MICROPLEX
P.O. BOX ~~45436~~ 816423
DALLAS, TX
~~75245-0436~~
75381-6423

The Snyder Daily News

Vol. 38 No. 224 | Snyder, Texas (79549) | 10 Pages 25 Cents

Monday
Jan. 20
1986

Hermleigh balloting favors district

Almost 80 percent of the registered voters in the district turned out Saturday as Hermleigh ISD residents chose to continue their support of the school system.

Voters defeated the proposal to abolish the school by a 103- vote margin, marking a 308 to 205 victory.

Saturday night, cheers rose from a large group of supporters gathered awaiting election results. "We had, I guess, 250 people up here waiting for the results. They were pretty happy," Hermleigh ISD Superintendent Jerry Church said. "We're really pleased."

Monday, county commissioners canvassed Saturday's ballots.

Most of the votes in favor of the proposal were cast during heavy absentee voting where proponents carried a 122 to 62 advantage.

But balloting Saturday in the Hermleigh Community Center turned that advantage around as 246 votes were cast against abolishment. Only 83 district residents supported the proposal Saturday.

Some 12 qualified voters in Fisher County were also able to vote in Hermleigh.

The move to abolish the school system came as a result of decreasing agricultural land values, a decrease in state funding and an increase in the district's tax rate.

This past August, Hermleigh school board members set a tax rate at 96.05 cents per $100 valuation, up from 67.1 cents last year.

The decreased valuations totaled nearly $2 million less than last

See BALLOT, page 9

MacLeod testifies

ODESSA (Special)–A Lubbock school teacher told jurors today he was once "madly in love" with his slain wife, a woman he described as glamorous and worldly and who was on probation for burglarizing and setting fire to her second husband's home.

Arthur Lee MacLeod, a 36-year-old former elementary school teacher, is being tried for murder in the slaying of 35-year-old Evelyne Feather MacLeod, testified today about the couple's courtship and becoming her third husband.

MacLeod is accused of strangl-

See MacLEOD, page 9

Foul play ruled out

Investigators with the Scurry County sheriff's office said Monday morning they have ruled out the possibility of foul play in the death of 48-year-old Joe Dell Matthews of Hermleigh.

He died at Cogdell Memorial Hospital at 5 p.m. Saturday. An autopsy performed by Dr. James Howell revealed he died of a cerebral hemorrhage and the current ruling is death by natural causes.

Matthews was found unconscious beside U.S. Hwy. 84 about 2 miles southeast of Snyder around 10 a.m. Friday.

Officers had investigated the possibility that he might have been struck by a vehicle or possibly beaten and left beside the road.

Graveside services for Matthews were scheduled for 2 p.m. Monday at Snyder Cemetery.

HOLDING STEADY — Scurry County 4-Her Deana Schwarz uses her pole to steady her entry in the Crossbred steer judging for judge Jim Judah during Saturday's 4-H Club project show in the coliseum ag annex. The show was a prelude to both the Hermleigh and Snyder FFA Chapter shows Monday and the startup Wednesday of judging in the Scurry County Junior Livestock Show. (SDN Staff Photo)

Leader honored

Snyder scout leader Don H. Tucker has been honored with the highest award given to a Boy Scout volunteer, the Silver Beaver.

Tucker and three other scout leaders from the Buffalo Trail Council were given the honor Friday at presentations made in Midland.

Tucker began work in scouting in 1954 as an Explorer advisor. Since then he has served as an assistant scoutmaster, scoutmaster, Webelos leader, district commissioner, cubmaster and district committee member.

He currently serves as district chairman for the Lone Buffalo District.

2 arrested, shots fired

A 17-year-old male suspect and his 16-year-old juvenile companion were jailed by police Saturday night and charged with four counts of misdemeanor criminal mischief — each involving shots fired apparently at random — and one count of felony burglary of a vehicle.

Thomas Lee Dietrick of Rt. 3, Snyder and his companion were arrested at 11:32 p.m. Saturday and charged with four vandalism incidents reported that evening.

Questioning of the pair led police to later file additional charges against them for the Jan. 13 burglary of a pickup truck owned by Timeteo Estrada of Snyder.

Two speakers and a stereo power booster had been taken from the Estrada vehicle while it was parked at the auto shop at

See SHOTS, page 9

Observance honors King

Snyder will join with the nation Monday as members of the Black Women's Association observe Martin Luther King Jr. Day.

At 5:30 p.m., the association has scheduled a march from the Lincoln School to the Howard Smith Recreational Center at 3212 Ave. J.

At the center, King's famous "I have a dream" speech will be read. Refreshments will be served afterward and the public is invited.

Federal offices in Snyder were closed Monday in observance of the holiday also.

91 animals shown during 4-H show

Members of the Scurry County 4-H Club paraded 91 animals in front of judge Jim Judah of Western Texas College Saturday in their annual project show at the Scurry County Coliseum ag annex.

The 4-H show traditionally previews the largest number of steers to be shown prior to the county-wide show later this week and veteran Rana Eicke once again claimed top honors in that division.

Eicke won the grand championship with a black and white Crossbred animal that weighed in at 1,230 pounds.

Justin House exhibited the heaviest animal in the show and walked away with the Reserve Champion's trophy for his 1,270 pound Crossbred entry.

Judah showed a preference for the black faced Mediumwool animals in the lamb divison — placing two of those entries as best and second best of the show.

A 95 pound Mediumwool animal entered by David Cozart claimed the Grand Championship while a heavier — 121 pound — lamb of the same breed entered by Tobi Stephens claimed the Reserve Championship.

As in all the Scurry County shows, the swine division produced the largest number of entries with 41 animals shown Saturday.

Judah chose a 265 pound Crossbred hog entered by Wesley Evans as best of the show while placing Raymond House's 227 pound Hampshire entry second.

Preliminary junior stock show action continues at the coliseum ag annex Monday afternoon with the Hermleigh FFA Chapter show set to begin at 1 p.m.

Members of the Snyder FFA will take over the show arena at 4 p.m. for their chapter show.

Complete results of the 4-H project show were as follows:

STEERS

Grand Champion: Rana Eicke.
Reserve Champion: Justin House.

British Breeds

1. Toby Stephens, 2. Jessica Eicke, 3. Jamie Beck, 4. Wendy Hart, 5. Wendy Hart.

Crossbreed

Breed Champion: Rana Eicke
Reserve Champion: Justin House
Lightweight: 1. Toby Stephens, 2. Lesa Ward, 3. Deana Schwarz.
Mediumweight: 1. Terry Stephens, 2. Leddy Lewis, 3. Terry Stephens.
Heavyweight: 1. Rana Eicke, 2. Justin House, 3. Wendy Hart.

SWINE

Grand Champion: Wesley Evans.
Reserve Champion: Raymond House.

Hampshires

Breed Champion: Raymond House.
Reserve Champion: Jody Tavarez.
Lightweight: 1. Raymond House, 2. Toni Evans, 3. Wesley Evans, 4. Kevin Tate, 5. Rebel Rainwater.

See RESULTS, page 9

WTSB names 3 assistant cashiers

West Texas State Bank President Martin Brooks announced the promotion of three bank staffers to the position of assistant cashier Friday.

Promoted were Reece Orsburn, Joyce Pace and Dale Williamson.

Orsburn began her career at the bank in February 1973 as a proof operator. She has since served as a teller and in her current position as customer service officer.

Her duties include the balancing of corresponding bank statements, wire transfers, daily reports and the opening of new accounts.

Pace is a Snyder High School graduate who joined the bank staff as switchboard operator in January, 1979.

See BANK, page 9

REECE ORSBURN

JOYCE PACE

DALE WILLIAMSON

TEXAS SESQUICENTENNIAL 1836-1986

Q. — How many tornadoes touch down in Texas each year?

A. — An average of 105 tornadoes are sighted on the ground each year, more than any other state.

Sesquicentennial trivia questions should be submitted to the staff of the Scurry County Library. The library number is 573-5572.

Trivia Trivia Trivia Trivia
Trivia Trivia Trivia Trivia
Trivia Trivia Trivia Trivia
Trivia Trivia Trivia Trivia
Trivia Trivia Trivia Trivia

Free concert here tonight

The Howard Payne University Keyboard Players will appear in concert at Colonial Hill Baptist Church Monday at 7:30 p.m.

Three university piano students and Dr. Bettsy Dunn Goldwire, piano professor at HPU, will perform a variety of compositions for solo piano. The program will include works by Bach, Scarlatti, Mozart, Chopin, Barber and Prokofiev.

Snyder is the final stop for the group which is now ending a tour of West Texas and New Mexico which included eleven concerts in nine days.

The event is sponsored by the local Musical Coterie Society, the Cultural Affairs Council of the Snyder Chamber of Commerce, the Junior Vivace Club and Colonial Hill Baptist Church.

The pubic is invited and admission will be free.

Ask Us

Q. — I haven't seen any figures recently regarding the Top 10 oil producing counties in Texas. Where does Scurry County now stand?

A. — The latest figures for 1985 reflect production through October. According to the Texas Railroad Commission, Scurry was Number 8 in production with 21.1 million barrels for the year-to-date. The leader was Pecos County with 41.4 million.

In Brief

Train derails

DU PONT, Wash. (AP) — An Amtrak train carrying more than 200 people jumped the track on a stretch weakened by heavy rain and "everybody flew forward," causing at least 28 injuries, officials said.

Local

Trial begins

Jury selection began Monday in 132nd District Court for the trial of Domingo Zapata Martinez.

He was indicted by the October Scurry County grand jury for unauthorized use of a motor vehicle in connection with the theft of a pickup owned by Kenneth Lynch of Snyder.

District Attorney Ernie Armstrong is prosecuting the case for the state while Martinez is being defended by local attorney Jim Clark.

ISD break-in

Sheriff deputies were called to Hermleigh early Monday morning to investigate a weekend burglary of the school.

According to preliminary reports, the school building was entered by forcing open a back door.

Listed as taken in the burglary was an as yet undetermined amount of cash from the school office.

Dracula reset

The Tuesday performance of "Dracula" has been rescheduled for Thursday to avoid a conflict with Tuesday's basketball game between Snyder and Lamesa.

Monday's 8 p.m. performance will go as scheduled.

Tickets are $5 for reserved seats and $3 for general admission.

The original drama — written by local students based upon the novel — features a cast of 31.

Ira to meet

The Ira School trustees will meet at 6:30 p.m. Monday. Action items on the agenda include approval of the 1984-85 audit report, Houston Stock Show procedures, call school board election, and call board meeting.

Weather

Snyder Temperatures: High Saturday, 65 degrees; low, 30 degrees; high Sunday, 77 degrees; low, 37 degrees; reading at 7 a.m. Monday, 38 degrees; no precipitation; total precipitation for 1986 to date, .19 of an inch.

Snyder Area Forecast: Tonight fair, warm. Lows in lower 50s and wind south 5 to 15 mph. Tuesday partly cloudy. A 20 percent chance of showers, possibly a few thunderstorms and high around 80. Wind south to southwest 5 to 10 mph increasing to 10 to 20 mph afternoon.

Freebie TV may end for owners of dishes

WASHINGTON (AP) — The free ride may be over for people who have dish antennaes in their back yards and receive shows that cable TV subscribers pay to watch.

Known as earth stations, they pick up television signals bounced off satellites 23,000 miles overhead. They can get more than 100 channels, and until recently none of the dish owners had to pay to watch any of them.

But last week, Home Box Office and Cinemax, two of the nation's leading pay-TV services, extended their signal scrambling from 12 hours to 24 hours a day. Dish owners who want to continue watching HBO must buy a decoding device, which sell at a suggested list price of $395, and pay HBO $12.95 a month for the service.

Showtime and The Movie Channel are ready to begin test scrambling at the end of the month and full-time scrambling in May. More than two dozen other programmers — including the MTV rock video channel, Cable News Network, the ESPN sports channel, the Nickelodeon children's program service and The Disney Channel — may scramble by the end of the year. Also, CBS is planning and NBC is considering a plan to scramble feeds to their affiliate stations.

"It's pretty much a foregone conclusion that scrambling is the wave of the future," said Robert Caird, vice president of direct broadcasting for HBO.

But the estimated 1.7 million owners of satellite dishes say the future is coming too quickly, without any regulations to assure that their skies won't go black and that they won't be gouged. Dish owners and manufacturers are concerned that the cable industry is trying to control the earth station market, which could result in limiting program choices and raising costs for dish owners.

Many people bought their satellite dishes because they live in rural areas not penetrated by broadcast signals and where cable service was not available. Some bought them because they wanted a greater selection of channels than was offered by the cable company serving their area. As prices dropped the dishes proliferated, and about one-third of them are now being used in areas served by cable.

Charles Dodgson, better known as Lewis Carroll, the author of "Alice in Wonderland," died in 1898.

English channel link announced

LILLE, France (AP) — President Francois Mitterrand and British Prime Minister Margaret Thatcher today announced that their countries will be linked by a $6.8 billion twin railroad tunnel under the English Channel.

The winning plan for the privately financed project was submitted by Channel Tunnel Group-France-Manche, a French-British consortium. It calls for a 39-mile double-bore tunnel for trains and special shuttle trains to carry cars and trucks.

When completed, the link between the two nations will be the realization of a dream that began in Napoleonic times.

In formal statements issued in Lille, where they met to make the announcement, Mitterrand and Mrs. Thatcher said a road tunnel for vehicular traffic would also be built later, but set no date.

Mitterrand said the twin rail tunnel project itself would cost an estimated $3.9 billion at current prices, but that financing costs would raise the price to $6.8 billion before the expected opening in 1993.

Speaking in Lille city hall, draped with huge French and British flags, Mitterrand said the tunnel would be "a new link in the construction of Europe and indeed the world."

"You should not underestimate the symbolic as well as the practical value of this project," Mitterrand said.

Mrs. Thatcher, who had been reported strongly in favor of a rival project that would have included a direct road link, said the it had the soundest financial basis.

Switching from English to French, Mrs. Thatcher repeated that a road tunnel would be built later and said, "this is not the last word, just a first step" in a project that will be judged passionately by the public "because it is a project worthy of our era."

"Above all it is a challenge and I hope our companies and our nations can rise to it," the British prime minister said.

Berry's World

"So how's the ol' chemical balance in the brain today?"

CLEARANCE

STOREWIDE LOW PRICES

Men's Reg. & Tall SPORT SHIRTS
Men's COATS
Men's SPORT JACKETS
Men's and Boy's CORDUROYS
Ladies' BLOUSES and SWEATERS
Selected Group GIRL'S JEANS
Ladies' CORDUROYS
Men's FLANNEL SHIRTS
Men's SWEATERS

40% OFF REG. PRICE

Entire Stock Men's FELT HATS 30% OFF REG. PRICE

Entire Stock Men's WESTERN SHIRTS and SUITS 20% OFF REG. PRICE

DANDY WESTERN WEAR
I-20 & Hopkins Rd. SWEETWATER 235-4456

Dr. Gott

Peter Gott, M.D.

RAST test can be useful

By Peter H. Gott, M.D.

DEAR DR. GOTT — What is the RAST test for allergies?

DEAR READER — This complicated blood test, now available in kit form to doctors, is used to measure small amounts of protein antibodies. Once a person has developed an allergy, the body manufactures antibodies to neutralize the allergy-causing substance. These antibodies can be isolated and identified. The RAST test is useful in diagnosing small children and adults with troublesome rashes. Ordinarily, the older scratch-test technique is easier to perform, cheaper and is said to provide an allergist with equally important information.

DEAR DR. GOTT — After a woman stops the birth-control pill, how long does it take for menstruation to begin? When can she get pregnant? At what age is it best to stop taking the pill?

DEAR READER — Ordinarily, a woman will ovulate and menstruate within three to four weeks after stopping contraceptive pills. However, there is a broad range of normal responses, and some women may not menstruate for a few months after discontinuing the drug.

Pregnancy can occur almost immediately, depending on when the woman re-establishes her normal ovulatory pattern. Most women who stop the pill in order to become pregnant will become fertile within a cycle or two.

Many specialists recommend that women in midlife, by age 40, stop the pill and consider non-drug methods of contraception, including barrier devices, tubal ligations, or vasectomy for their partner. The risks of the pill — including the tendency to form blood clots in the leg veins — appear to be more common in older women, especially those who smoke.

DEAR DR. GOTT — Would you please comment on the role of pharmacists with respect to prescribed medicine?

DEAR READER — Pharmacists are highly trained, dedicated professionals who are licensed to dispense drugs from prescriptions supplied by physicians. But their true role does not end here; pharmacists are much more than dispensing robots. In my experience, pharmacists are invaluable sources for both doctors and patients. They are generally more knowledgeable than doctors about the drugs they prescribe. I often call on pharmacists for advice, and I know many other doctors do, too. Pharmacists are usually up-to-date about new medicine; they know about side effects; they can advise how to take medicine so that its efficiency is not compromised. They are aware of which drugs should be avoided in certain circumstances, and the ways in which drugs can react with others.

I value the pharmacists in my community and I use them for my continuing education. Their views are important. I wish more patients would treat their pharmacists as trained professionals who are a vital part of the health-care team.

Send your questions to Dr. Gott in care of this newspaper at P.O. Box 91428, Cleveland, OH 44101. Due to volume of mail, individual questions cannot be answered. Questions of general interest will be answered in future columns.

©1986 NEWSPAPER ENTERPRISE ASSN

A crippled Soviet satellite with a nuclear reactor aboard reentered the earth's atmosphere in 1978 and disintegrated in a remote area of northwestern Canada.

CINEMA VHS VIDEO RENTALS
MOVIES! MOVIES!
MILLIONS | THE ENEMY WITHIN | MILLIONS GHOSTBUSTERS | A NIGHTMARE ON ELM STREET | STARMAN
Open Daily 5:00 p.m. | Free Club Membership | $1.00 per Movie

CINEMA I & II
MON. & TUES.
BARGAIN NIGHTS
ALL SEATS
$2.00
Mon.-Tues.
HOT DOGS 50¢

CINEMA I&II 573-7519
Showtimes Fri. & Sat. 7:00-9:00
Showtimes Sun.-Thurs. 7:30 Only
SPIES LIKE US
CHEVY CHASE
DAN AYKROYD
ENEMY one will survive

Dear Abby

Vet Who Served His Country Can't Get Served in Hospital

By Abigail Van Buren

© 1985 by Universal Press Syndicate

DEAR ABBY: My father was rushed to the hospital with a sudden stroke. He is also suffering from heart failure and diabetes.

Dad is a World War II veteran, so we got in touch with the veterans service and were told that as soon as Dad's condition stabilized, he could be transferred to the veterans hospital, where he would be eligible for his veterans benefits.

Well, Dad's condition finally stabilized, but the veterans hospital refused to take him. Why? Because he was not taken to the veterans hospital first!

Abby, Dad has earned the right to be treated at the veterans hospital, but because we didn't know about this "rule," he is being denied the benefits he earned. He served his country when it needed him, and now, just because he went to the "wrong" hospital first, it's as though he didn't spend a day in the Army! This is so unfair.

I am the proud daughter of "The Big Swede," Ove H. Anderson, but sign me ...

ANNA IN
HILLSBORO, ORE.

DEAR ANNA: **You need to know your father's rights and how to get them, so I recommend you get the newly published paperback titled "The Viet Vet Survival Guide."**

It contains valuable up-to-date information for ALL veterans—male and female—not just those from the Vietnam era.

Realizing the average Vietnam veteran did not get past high school, the authors use plain language and short sentences. They tell how to get medical care, psychiatric counseling, disability compensation, housing, and even how to apply for loans and upgrade bad discharges. They also deal with issues from Agent Orange to postwar stress, drug and alcohol dependency, and patients' rights, and clearly spell out what a veteran and his dependents are entitled to.

The "Viet Vet Survival Guide" (published by Ballantine) is available for $3.95 in most bookstores—or send $4.50 (check or money order) to VVA Product Sales, P.O. Box 3666, Santa Rosa, Calif. 95402.

* * *

DEAR ABBY: Is there a nice way to tell a friend to mind her own business? I am a widow with time on my hands. I would dearly love to join groups with common interests, but my neighbor (across the hall) tells people that I am "too busy" to join anything so not to bother me. She also tells acquaintances that I go to bed early, so not to call me in the evening. (I stay up for the 11 o'clock news every night.)

This woman is educated and well liked, but I am spending many lonely evenings because she decides what I can and cannot do.

I'm getting feedback from mutual friends who think she is great to take such an interest in me.

What would you do?

TIME ON MY HANDS

DEAR TIME: **I would confront this "friend" and tell her exactly what you have told me.**

* * *

CONFIDENTIAL TO HURTING IN HILTON HEAD, S.C.: Give your grief a chance to express itself. Cry your eyes out. Let yourself go and let the tears flow. It's healthy. Don't try to put on a "brave" show. It takes honesty, courage, strength and real manliness for a man to express his emotions. The weak man hides.

* * *

(Is your social life in a slump? Lonely? Get Abby's updated, revised and expanded booklet, "How to Be Popular"—for people of all ages. Send your name and address clearly printed with a check or money order for $2.50 and a long, stamped (39 cents) self-addressed envelope to: Dear Abby, Popularity, P.O. Box 38923, Hollywood, Calif. 90038.)

Astro-Graph

By Bernice Bede Osol

Your Birthday

Jan. 21, 1986

In the coming year you will join an organization that has far-reaching influence. Aside from its social aspects, there may also be occasional reasons for travel.

AQUARIUS (Jan. 20-Feb. 19) Do not be timid in situations today where you would be better served by boldness. Stand up for your rights if you feel you're being treated unjustly. Major changes are ahead for Aquarians in the coming year. Send for your Astro-Graph predictions today. Mail $1 to Astro-Graph, c/o this newspaper, Box 1846, Cincinnati, OH 45201. Be sure to state your zodiac sign.

PISCES (Feb. 20-March 20) If there's a matter of importance you would like to discuss with your family, do it when everyone is present. Individual discussions won't work.

ARIES (March 21-April 19) A friend you've been anxious to talk to may try to get in touch with you today. Leave word where you can be reached should you have to so some running around.

TAURUS (April 20-May 20) Ways and means can be conceived today to strengthen your financial position. Put your imagination to work to increase your earnings and holdings.

GEMINI (May 21-June 20) The busier you are today the better you are likely to perform. Don't be reluctant to take on several assignments simultaneously.

CANCER (June 21-July 22) Your sense of humor is the most effective tool at your disposal today. Use it to get your points across if you have to deal with someone testy.

LEO (July 23-Aug. 22) You may be a bit more restless than usual today and you'll need a release from serious involvements. Do something fun with a pal who knows how to have a good time.

VIRGO (Aug. 23-Sept. 22) You are now in a favorable achievement cycle, so focus your efforts on worthwhile targets. Strive for meaningful goals.

LIBRA (Sept. 23-Oct. 23) Personal interests can be substantially advanced today. Allocate as much time as possible to an enterprise you deem important.

SCORPIO (Oct. 24-Nov.22) Opportunities for gain from other than your usual sources are likely today. Open every door where you think luck is lurking.

SAGITTARIUS (Nov. 23-Dec. 21) Indecisiveness could be your biggest drawback today. Once you have analyzed situations judiciously, don't find excuses for not acting.

CAPRICORN (Dec. 22-Jan. 19) This is a good day to catch up on those little tasks you have been promising yourself you would eventually get around to doing. Start early.

© 1986, NEWSPAPER ENTERPRISE ASSN

Unions vowing 'all out war'

MIAMI (AP) — Eastern Airlines and its flight attendants reached no agreement on a new contract and angry union officials today vowed "all-out war," saying the company planned to go ahead with proposed pay and benefit cuts.

"Since it is a fight you want, we will fight you ... in the boardrooms, in the banks, in the media, on Wall Street and with the public ... and maybe in the streets," said Robert Callahan, president of the Transport Workers Union Local 553.

"It's all out war," Callahan said.

He would not specify how the union would fight the measures he said Eastern announced to him early this morning, promising only that workers would not strike before March 1. No further talks between the union and Eastern are scheduled.

Spanish explorer Francisco Pizarro founded Lima, Peru, in 1534.

DIAL A DEVOTIONAL 573-8801

THE SNYDER DAILY NEWS

Published each Sunday morning and each evening, except Saturday, by Snyder Publishing Co. Inc., at Snyder, Texas 79549.

Entered as second class matter at the post office at Snyder, Texas. Publication Number USPS611-520.

SUBSCRIPTION RATES: By carrier in Snyder, $4.72 per month.

By mail in Scurry and adjoining counties, one year $36.00, balance of Texas and all other states, $53.03.

Roy McQueen, Publisher
Donny Brown, Managing Editor
MEMBER OF THE ASSOCIATED PRESS

The Associated Press is exclusively entitled to use for republication all news dispatches in this newspaper and also local news published for republication of special dispatches.

PLAN MISSION PROJECTS — Members of the Baptist Women's organization of First Baptist Church met recently in the home of Vera Holsinger to discuss a variety of mission projects for the year. Initial plans include a special church service and luncheon for international residents of the community. The group discussed ways to help the elderly and staff needs for a community clothing room. Pictured (standing left to right) are Vera Holsinger, mission action chairman; Joyce Landon, mission study chairman; Dorthey Hanks, president; and Gladys Wade, Bible study teacher. Joy Slay of Manila, the Philippines, and Velma Lunsford, Woman's Missionary Union (WMU) director for the church, are seated in front. WMU — an arm of the Southern Baptist Convention — is composed of several mission organizations for women and girls. (SDN Staff Photo)

TOURS SCURRY COUNTY JAIL — Cub Scout Packs 177 and 258 recently toured the Scurry County jail and was shown how it is operated. Den Leaders for Pack 177 Anne Overhulser, Janette Pratt and Kathy Swulius. Leaders for Pack 258 is Peggy Byrom, Assistant Webelos Leader Terry Rumpff, and Assistant Cubmaster Thelma Deere. Scouts pictured above are from left to right standing Toby Evans, Jason Cloe, Matt Swulius, Deputy Troy Martin and Chuck May. In the center is Louis Soliz, Gabriel Villanueva, Brian Earles, Lonzo Deere, Andy Overhulser, Barretta Collins and Brooks Pratt. Front row from left to right is Derek Freeman, T.J. Tadlock, Patrick Earles, Jared McAuthor and Peter Swulius. (Club Photograph)

Community Calendar

MONDAY

H.F.T. Weight Control Class; pat Dennis Studio on West 30th St.; 10 a.m. Weigh in at 9:30 a.m. For more information, call 573-9888.

Overeaters Anonymous, a recovery program for compulsive overeaters; 2801 35th St. No dues or fees are charged; voluntary donations accepted 10:30 a.m.

American Cancer Society board meeting; American State Bank; All board members are urged to attend; 5 p.m.

Martin Luther King march from Lincoln school to Howard Smith recreation center on 33rd St.; Public is invited to attend; 5:30 p.m.

Deep Creek Chapter ABWA; K-Bob's; 6:30 p.m.

Zeta Lambda Chapter of Delta Kappa Gamma; MAWC; 7 p.m.

Al-Anon; for the family and friends of the alcoholic; 3011 Avenue T; 8 p.m. For more information call 573-8626 or 573-9625. Nursery available.

Scurry County Alcoholics Anonymous; Winston Park building, off 37th St. in Winston Park; 8 p.m. For more information, call 573-0476.

TUESDAY

Ladies Golf Association; tee time, 9 a.m.

Plainview Extension Homemakers Club; Northeast Community Center; 2 p.m.

Art Guild Study Club; MAWC; 6:30 p.m.

Hermleigh Order of the Eastern Star; Masonic Lodge; 8 p.m.

New Horizon Alcoholics Anonymous; Chapel of Roses, Avenue K and 13th St.; 8 p.m. For more information call 573-2101.

Al-Anon; Chapel of Roses, Avenue K and 13th St.; 8 p.m. For more information call 573-8325 or 573-2102.

WEDNESDAY

Advanced Duplicate Bridge Lessons; Snyder Country Club; 1 p.m.

Alateen; for the children of alcoholics; Trinity United Methodist Church; 7:30 p.m. For more information, call 573-2101.

Scurry County Alcoholics Anonymous; Winston Park building, off 37th St. in Winston Park; 8 p.m. For more information, call 573-0476.

THURSDAY

Snyder Palette Club; West 37th St.; Emphasis on Prisma Color; 9 a.m. to 4 p.m.

If you are a pregnant teenager in need of help contact Catholic Family Services of Lubbock, Maria Montes, Scurry County Welfare Office in the Senior Center on Avenue M. 10 a.m. to 3 p.m. For more information call 573-9967.

Weight Watchers of West Texas, basement of First Presbyterian Church; 6:30 p.m. New members welcome and should register at 6 p.m.

H.F.T. Weight Control Class; Pat Dennis Studio on West 30th St.; 6:30 p.m. New members welcome and should register at 6:15 p.m. For more information call 573-9888.

Scurry County Chapter ABWA; MAWC; 7 p.m.

FRIDAY

Story Time for Preschoolers; Scurry County Library; 10 a.m.

Alcoholics Anonymous; Avenue K and 13th St.; Chapel of Roses; 8 p.m. For more information call 573-2101.

Al-Anon; Chapel of Roses, Avenue K and 13th St.; 8 p.m. For more information call 573-8325 or 573-2101.

SATURDAY

Diamond M Museum, open from 1-4 p.m.

People Without Partners, 42 at Inadale Community Center; 6:30 p.m.

Narcotics Anonymous; Winston Park building, off 37th St. in Winston Park; 10 a.m. For more information, call 573-0476 or 573-1357.

SUNDAY

Scurry County Alcoholics Anonymous; Winston Park building, off 37th St. in Winston Park; 10 a.m. For mor information, call 573-0476 or 573-1357.

Scurry County Museum, Western Texas College, open from 1-4 p.m.

Diamond M Museum, open from 1-4 p.m.

Duplicate Bridge Club; Snyder Country Club; 1:30 p.m.

SKATING PARTY — Scurry County Girl Scouts enjoyed a Sunday afternoon of roller skating at the Rollin' Wheels skating rink. Pictured above is April Horsley, one of 12 Daisy Girl Scouts that attended the party. There was 17 troops represented with over 100 girls present. (Club Photograph)

BEAUTY BRIEFS

Keep your winter baths brief and check the soap you use when you bathe—it could be drying your skin. A beauty bar with a non-soap formula, such as Dove, may prove helpful. One-quarter of it is moisturizing cream to help seal in your skin's natural moisture.

When you get out of your bath, apply a moisturizer to your slightly damp skin for extra softness protection. To moisturize your skin from within during chilly days, drink plenty of water.

Fast Food Doesn't Have To Taste Like Fast Food

Try Our Daily, Economical

COMMERCIAL LUNCH

Tuesday Noon

Liver and Onions with brown gravy, grilled onion rings, creamed potatoes, salad bar. $4.00

Country Steak sauteed in gravy and vegetables, yellow rice, fried okra, English peas. $4.25

Polish Sausage with sauerbraut, red beans and trip to salad bar. $3.95

Appetizer Cheese sticks, crackers, fresh fruit slices. .70

Soup of Day Chicken and Dumplings. $2.75

Sandwiches

Cold Roast Beef with choice of breads, chips, soup of day. $2.25.

Hot Chicken served on bun with dressing, chips, soup of day. $2.95

Dessert of Day: Tapioca, Cheese Cake with Strawberry Glaze, Baked Apples.

Serving Breakfast Until 11 a.m.

Willow Park Inn

BRIDGE

James Jacoby

NORTH 1-20-86
♠ [illegible]
♥ A K [illegible]
♦ A [illegible]
♣ [illegible]

WEST
♠ K Q [illegible]
♥ [illegible]
♦ [illegible]
♣ A [illegible]

EAST
♠ 8
♥ Q [illegible]
♦ [illegible]
♣ K [illegible]

SOUTH
♠ A J 10 9 4 3
♥ [illegible]
♦ K Q [illegible]
♣ Q

Vulnerable: North-South
Dealer: North

West	North	East	South
	♥	Pass	1 ♠
Pass	2 ♠	Pass	4 ♠
Pass	Pass	Pass	

Opening lead: ♣ A

The actual declarer found a way to circumvent failure. He won the ace of diamonds at trick two and played the spade ace. Next he cashed the A-K of hearts. Diamonds came next — he played the king and queen as both opponents followed. Finally, he played a second trump. West could win the king and cash the queen, but he didn't have a heart to lead to his partner's established queen and was also out of diamonds. Since he had to lead a club, South was able to trump in dummy and throw his losing jack of hearts away.

©1986 NEWSPAPER ENTERPRISE ASSN

A loser disappears

By James Jacoby

If I had the West hand, my opening lead would be the king of spades. That way I could wait in the hope that my club ace would capture a high honor in that suit. In fact, the actual lead of the club ace was good for the defenders, since any other lead would have enabled declarer to play his spade ace and then play out four rounds of diamonds, discarding the lone jack of clubs from dummy. After holding the opening lead, West switched to the two of diamonds. If you were declarer, how would you proceed?

You can play ace and a spade, hoping that the trumps are 2-2 in the opposing hands. If they are not, maybe the queen of hearts will drop when you play the ace and king in that suit. However, as the cards are divided, none of these needed things happen, and so it seems declarer must lose four tricks.

Recipe box

By CECILY BROWNSTONE
AP Food Editor

JUDITH OLNEY'S CRANBERRY LOAF

Juice of 1 large orange
3 tablespoons melted unsalted butter
1 teaspoon almond extract
1 cup sugar
1 egg
2¼ cups unbleached flour
½ teaspoon salt
½ teaspoon baking soda
1½ cups cranberries, washed and drained
½ cup walnuts, in large pieces

Preheat the oven to 325 degrees. Butter a 9-by-5-by-3-inch loaf pan. Put the orange juice in a measuring cup. Add enough water to measure ¾ cup. Add the melted butter and almond extract and set aside. In a bowl, mix together the sugar and egg until thick and lemon-colored. Stir in the orange juice. Put the flour, salt, and baking soda in another mixing bowl. Add the cranberries and walnuts and gently mix them in the flour until they are well coated. Make a well in the center of the dry ingredients and stir in the liquid ingredients. Stir briskly, just to the point that the ingredients are nicely mixed. Pour the batter into the prepared pan. Bake for 1 hour and 10 minutes. Test the center of loaf by inserting a wooden skewer; if it comes out wet, bake for another 5 minutes. From "Judith Olney on Bread" by Judith Olney (Crown).

Candlewicking is club's project

The Honey Do Extension Homemakers Club held their regular meeting at the Dodson House on Jan. 16.

Roll was answered by telling one article of clothing in your closet that you never wear.

President Shirley Ballard presiding over the meeting with Virginia Fogle giving the program. Fogle's topic for the meeting was on candlewicking and each member started a picture for a hoop.

A tour of the Dodson House was given by Mrs. B.J. Bartels and the history was told to the members.

There was six members present and guest for the meeting was County Extension Agent Kathy Roberts, Joyce McCoy and Mrs. Bartels.

The business conducted was selecting hostesses and programs for the coming year.

Hostess for the meeting was Shirley Bullard. Refreshments of cookies and punch was served.

England's Robert Scott reached the South Pole Jan. 18, 1912. On his return journey, Scott and his party died in a blizzard.

Constantinople, the largest city in Turkey and the capital of the Byzantine Empire for 1,000 years, was renamed Istanbul in 1930.

Ted Bigham
Photography
573-3622

THE HAIR STATION
573-0885
HOURS
7 a.m. to 7 p.m. Mon.-Sat.

WESTERN TEXAS COLLEGE
STATEMENT OF REVENUE, EXPENDITURES AND FUND BALANCE
For Year Ending August 31, 1985

	Current Operations	Debt Services
Revenue		
State Funds	$ 2,417,696	$
Federal Sources	130,390	79,985
Local Taxes	1,742,966	303,208
Other Local Sources	63,681	
Tuition and Fees (Net)	424,424	
Interest Earned	243,206	77,695
Auxiliary Enterprises	737,547	
Miscellaneous	438,456	
Student Aid	65,755	
Transfers	0	195,620
Total Revenue	$ 6,264,121	$ 656,508
Expenditures		
General Administration and Student Services	$ 584,517	$
General Institutional Expense	108,841	
Staff Benefits	201,839	
Resident Instruction	2,015,627	
Library	123,569	
Organized Research	13,319	
Extension and Public Service	358,399	
Physical Plant Operation and Maintenance	1,251,730	
Student Aid	68,314	
Transfers to Plant Fund	70,620	
Other Transfers	141,862	
Auxiliary Enterprises	1,012,911	
Debt Services		646,345
Total Expenditures	$ 5,951,448	$ 646,345
Fund Balances August 31, 1985	$ 2,388,882	$ 678,878

THE BORN LOSER ©by Art Sansom

EEK & MEEK ©by Howie Schneider

FLASH GORDON ® By Dan Barry

Barney Google and Snuffy Smith ® By Fred Lasswell

BABYMAN® by Don Addis

SNAKE TALES™ by Sols

PUZZLE

NEA

ACROSS

1 Skein of yarn
5 Dangle
9 Economic indicator (abbr.)
12 Wings
13 Eastern priest
14 Long inlet
15 Rabid
17 Years (Fr.)
18 Mao tung
19 Art (Lat.)
20 Unexpected win
22 One or more
23 Universal time (abbr.)
24 Scraping out
27 Of the liver
31 Football kick
32 Boardinghouse fare
33 Genetic material
34 Sea mammal
35 Eight (Fr.)
36 Possessive pronoun
37 More theatrical
39 Ameliorates
40 Billboards
41 Arrange
42 Bird of prey
45 Relative
46 Moslem commander
49 Large antelope
50 Unlimited (comp. wd.)
53 Tibetan gazelle
54 Puts to work
55 Rip
56 Detective Spade
57 Scrabble piece
58 Building support

DOWN

1 Handle of a knife
2 Cry of despair
3 None (Scot.)
4 New Zealand parrot
5 Hirsute
6 Alphabets
7 Basketball group (abbr.)
8 March smugly
9 Mardi
10 Supreme Court group
11 Bygone days
16 Sharp flavor
21 School organization (abbr.)
22 Insect at a picnic
23 Romantic exploit
24 Series of heroic events
25 Author Vonnegut
26 Ancient Peruvian
27 Crowning glory
28 Very (Fr.)
29 Concerning (2 wds.)
30 "Mama" — Elliott
32 Tints
35 Secret place (comp. wd.)
36 Crone
38 Unit of acceleration
39 One (Ger.)
41 Hair tint
42 Fish roe
43 Celebes ox
44 Pacific island
45 Ship's backbone
46 Seaport in Arabia
47 Chap
48 Sand lizard
51 Greek letter
52 Firearm owners' gp.

Answer to Previous Puzzle

P	O	E			P	O	A			P	O	I
E	A	T	S		I	V	E		E	A	S	T
S	H	O	O		A	I	R		E	C	H	O
	U	N	P	I	N		A	O	R	T	A	
				S	O	U	T	H				
K	Y	O	T	O		P	I	M	E	N	T	O
E	A	S	E		A	W	N		E	A	R	N
E	L	S	A		D	A	G		L	I	E	U
P	L	A	S	T	E	R		I	S	L	E	S
				E	L	D	E	R				
	K	O	R	E	A		K	A	P	O	K	
E	A	V	E		I	C	I		E	A	R	S
B	Y	E	S		D	A	N		A	R	I	A
B	O	N			E	N	G			S	S	E

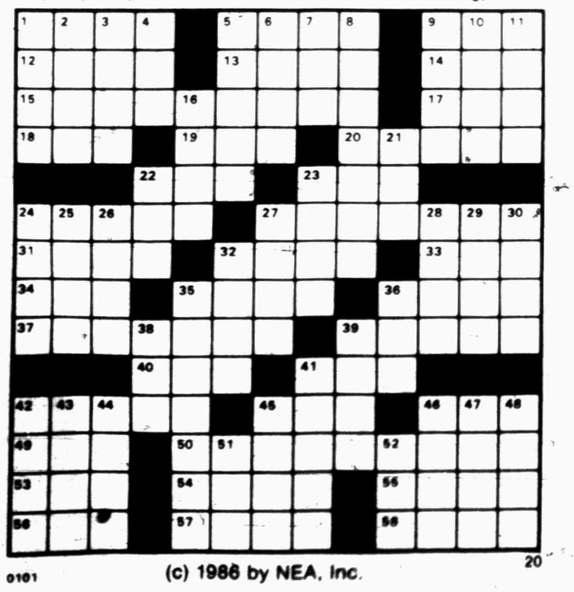

0101 (c) 1986 by NEA, Inc. 20

BLONDIE ® By Dean Young & Mike Gersher

FRANK AND ERNEST ©by Bob Thaves

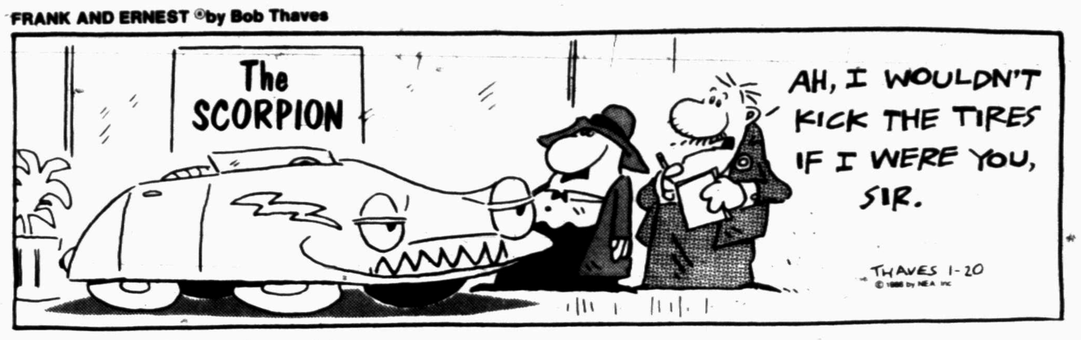

ARLO AND JANIS™ by Jimmy Johnson

WINTHROP ® by Dick Cavalli

BUGS BUNNY ® by Warner Bros.

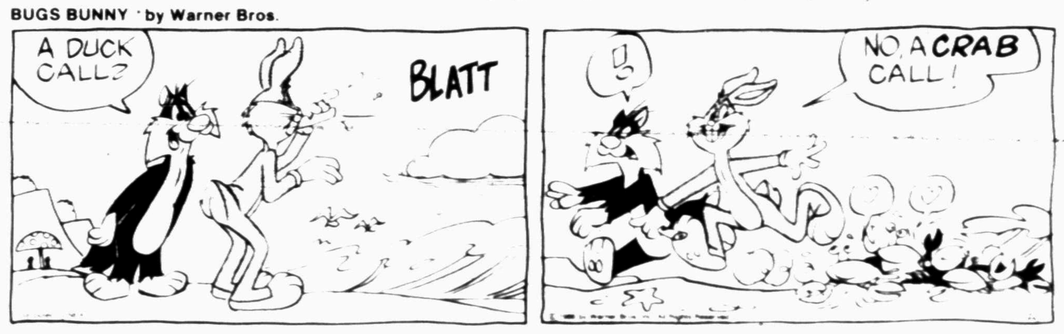

ALLEY OOP ® by Dave Graue

CAPTAIN EASY ® by Crooks & Casale

KIT 'N' CARLYLE ® by Larry Wright

MR. MEN™ AND LITTLE MISS™ by Hargreaves & Sellers

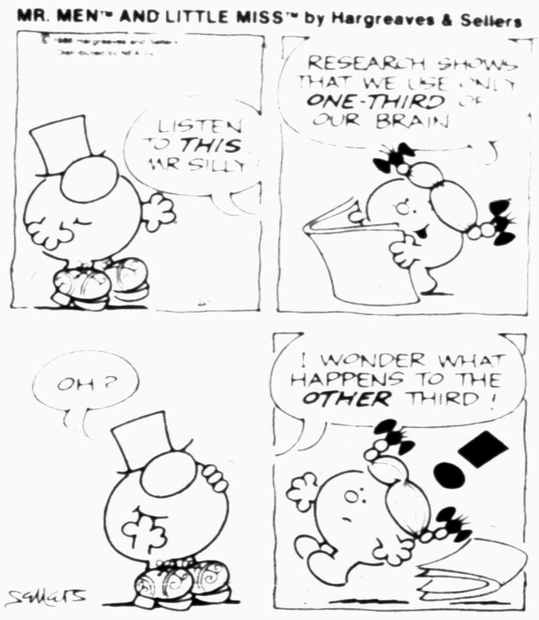

LAFF-A-DAY

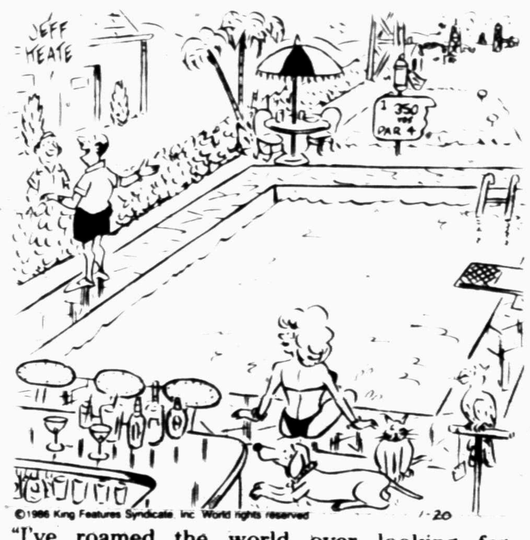

"I've roamed the world over looking for happiness and there it was right in my own backyard."

DENNIS THE MENACE

"IT'S SNOWING OUTSIDE MY WINDOW, MR. WILSON! IS IT SNOWING OUTSIDE YOURS?"

Tigers face tough foes in 2-4A wars this week

Snyder and Lamesa boys tangle here Tuesday night in the first of three big ballgames for the Tiger teams this week.

All three contests should be crowd-pleasers.

First up is the contest with District 2-4A leader, Lamesa. After that, Coach Larry Scott's boys square off against Andrews on Friday. Andrews and Snyder are both 5-1 in 2-4A play - one game behind Lamesa.

The third "big game" is also between Snyder and Andrews, but features the girls. Snyder's Lady Tigers can move up to sole possession of second place in the standings with a victory over the Mustangs here Friday. Both Snyder and Andrews are 6-2.

Sweetwater owns the girl's lead with an 8-0 record.

Snyder's girls also play Lamesa on Tuesday, of course. The Lady Tigers are 17-2 for the season while Lamesa is 10-11 overall but 5-3 in 2-4A play. The Lady Tors are still in the playoff hunt.

Snyder's girls won a previous meeting with Lamesa, 47-35.

At home, Snyder's boys will try to prove they are a better team than the one that took an 86-53 licking from the Tors in the first 2-4A game of the season.

Snyder is 14-4 overall and 5-1. Lamesa comes in at 18-4 and 6-0.

Locally, the games will be held at Scurry County Coliseum. Lamesa girls will entertain Snyder in the Lamesa High School Gym.

Both will begin at 8 and will be preceded by junior varsity contests at 6:30.

Tickets are $2 for adults and $1 for students.

90-83 over Bulldogs...

WTC triumphs in overtime

CLARENDON -- Western Texas' Westerners missed a couple of shots that could have ended the game in regulation play but it didn't matter as they took care of business in overtime and powered past Clarendon College 90-83 here Saturday night.

The victory put Western Texas into a tie with Odessa for third place in the Western Junior College Athletic Conference. The Westerners, 12-6 and 3-2, stay on the road to play Frank Phillips in Borger tonight.

Western led almost the entire game, but Clarendon rallied behind the hot hand of Virgil Reagins to close the gap and force an overtime with the score 76-all.

"When you are playing on the road it's hard to keep a lead," said Coach Phil Spradling. "We played fairly well but we can play better."

The Westerners jumped out in front quickly in the extra period, and never let Clarendon back into the ballgame.

"We had several guys really come through for us in the clutch, especially Ed Teal and Kevin Scroggins," said Spradling.

Teal, a 6-5 sophomore, came away with a couple of key offensive rebounds. Scroggins popped a trio of crucial free throws.

Saturday's game and the one tonight should help the Westerners get some of the holiday rust off, Spradling said.

"I think these two games will really help us, playing them so close together. We went so long without playing (a month) that it really took its toll," he said. "This should help us a lot."

Clarendon, now 8-9 for the season and 2-3 in WJCAC play, got 35 points from Reagins - the conference's leading scorer with a 23.3 average.

"He's a real good player," said Spradling of the 6-5 sophomore. "He played last year but you didn't hear as much out of him. Basically, Clarendon centers their offense around him. They try to get him the ball."

The only other Bulldog player to land in double figures was Vincent Mason. He had 12 points.

Western put four in double-digits and had two others to notch 9. The effort was led by freshman Alvin Lee, who scored 23 points. Cliff Langford tied his season high with 17 points while James Dawn scored 15 and Alvin Hicks added 10. Teal and Scroggins pitched in 9 apiece.

The next home game for the Westerners will be this Thursday when they entertain the nation's No. 2 ranked Midland Chaparrals.

Western Texas 90, Clarendon 83 (ot)

WESTERN TEXAS– Hicks 4 2 10, Lewis 2 1 5, Lee 10 3 23, Moore 1 0 2, Dawn 7 1 15, Teal 3 3 9, Langford 6 5 17, Scroggins 3 3 9. TOTALS 36 18 90.

CLARENDON– Torres 1 0 2, Davis 1 2 4, Bizzle 2 2 6, Read 1 2 4, Mason 4 4 12, Moore 3 2 8, Russell 3 0 6, Dawkins 2 2 6, Reagins 17 1 35. TOTALS 34 15 83.

Halftime– WTC 45, CC 42. **Regulation**– 76-76. **Total Fouls**– WTC 20, CC 27. **Fouled Out**– Langford (WTC), Read, Mason, Dawkins (CC). **Records**– WTC 12-6, 3-2; CC 8-9, 2-3.

WJCAC glance

WJCAC MEN

Team	Conference W	Conference L	Season W	Season L
Midland	5	0	19	0
South Plains	5	1	16	5
Western Texas	3	2	12	6
Odessa	3	2	12	7
New Mexico JC	2	2	14	5
Clarendon	2	3	8	9
Howard	2	3	8	10
Frank Phillips	0	4	4	11
NMMI	0	5	9	8

Saturday's Results– Western Texas 89, Clarendon 83 (ot).

Monday's Games– Western Texas at Frank Phillips, Clarendon at Howard, New Mexico JC at New Mexico Military, Odessa at Midland.

Thursday's Games– Midland at Western Texas, Howard at New Mexico JC, South Plains at Frank Phillips, Odessa at Clarendon.

WJCAC WOMEN

Team	Conference W	Conference L	Season W	Season L
Odessa	4	0	20	0
Western Texas	3	1	17	6
South Plains	3	1	14	6
Frank Phillips	2	2	6	7
Clarendon	1	3	8	6
New Mexico JC	0	3	14	8
Howard	0	4	6	14

Saturday's Results– Western Texas 72, Clarendon 60.

Monday's Games– Western Texas at Frank Phillips, Clarendon at Howard.

Thursday's Games– Howard at New Mexico JC, South Plains at Frank Phillips, Odessa at Clarendon.

Dusters muzzle Clarendon; challenge FPC this evening

CLARENDON -- When Western Texas' Dusters bottled up Clarendon's big guns here Saturday night, Zanthia Brown answered the challenge.

Brown pumped in 41 points. It wasn't enough, however, as Western muzzled the Bulldogs 72-60 in a Western Junior College Athletic Conference game.

The win keeps Western solid in second place in the WJCAC with a 3-1 record and gives Coach Kelly Chadwick's team an impressive 17-6 season record. The Dusters didn't have time to celebrate, however. They are scheduled to play Frank Phillips in Borger tonight.

Western held Clarendon's Angela Tate to just 8 points - six below her average. The Dusters kept virtually every player on the team under control except for Brown, who had scored only 11 points all season before Saturday's game.

But the Dusters got some extra scoring help, too. Diana Quincy put up a personal best of 16 points and D'Ann Marr came off the bench for 8 more.

And, Western got its usual performance from 5-11 freshman Brenda Welch. She notched 22 points while Pam Cox tallied 13.

Angela Jeans scored 7.

Clarendon falls to 1-3 in WJCAC play and 8-6 overall. The Lady Bulldogs, who were without leading scorer and rebounder Victoria Peacock, will try to regroup today when they trek to Big Spring to play Howard.

Western Texas 72, Clarendon 60

WESTERN TEXAS– Quincy 7 2-4 16, Gravell 1 0-0 2, Jeans 2 3-4 7, Cox 5 3-5 13, Marr 4 0-0 8, Welch 8 6-8 22, Robinson 2 0-0 4. TOTALS 29 14-22 72.

CLARENDON– Weatherton 0 1-2 1, Stewart 2 2 3 6, Tate 4 0-2 8, Adams 1 2-2 4, Brown 16 9-12 41. TOTALS 23 14-21 60.

Halftime– CC 33, WTC 32. **Total Fouls**– WTC 19, CC 20. **Records**– WTC 17-6, 3-1; CC 8-6, 1-3.

Snyder girls win tourney

BIG SPRING -- Snyder eighth grade girl's A-team won the Big Spring Tournament, held here over the weekend.

The girls defeated Sweetwater B 58-2, Sweetwater A 26-14 and Goliad A 28-6.

Snyder B-team also participated in the tournament.

Snyder will host a pair of seventh and eighth grade girl's tournaments beginning Thursday.

Snyder A 58, Sweetwater B 2

SNYDER A– Robbie Braziel 4, Michelle Brandon 10, Vinnie Clay 2, Freda Clay 6, Liz Greathouse 12, Dessie Ware 10, Tiffany Sneed 14.

Snyder A 26, Sweetwater A 14

SNYDER A– Braziel 12, Brandon 10, Camille Thompson 2, Monica Garcia 2.

Snyder A 28, Goliad A 6

SNYDER A– Braziel 3, Brandon 19, V. Clay 2, F. Clay 2, Ware 2.

Goliad A 21, Snyder B 8

SNYDER B– Angie Crawford 2, Kailynn Pace 4, Kim Duncan 2.

Colorado City 18, Snyder B 8

SNYDER B– Crawford 2, Natalie McCravey 4, Duncan 2.

SWC glance

	Conference W	Conference L	Conference Pct	All Games W	All Games L	All Games Pct
Texas A&M	5	0	.000	11	6	647
TCU	4	1	800	12	4	750
Texas Tech	4	1	800	9	7	563
Texas	4	2	667	9	8	529
SMU	3	2	600	11	5	688
Houston	2	3	500	8	7	533
Rice	1	4	200	8	8	500
Arkansas	1	5	167	9	7	563
Baylor	0	6	.000	8	9	471

LAST WEDNESDAY'S RESULTS

Texas A&M 55, Texas 54; Texas Tech 62, Baylor 48; TCU 63, SMU 54; Houston 87, Arkansas 85 (overtime); Rice 93, Sul Ross 50.

LAST SATURDAY'S RESULTS

Arkansas 58, Rice 50; Texas A&M 58, Texas Tech 57; SMU 63, Texas 56; Houston 79, Baylor 58.

WEDNESDAY'S GAMES

Texas Tech at SMU; Texas A&M at Houston; Rice at Baylor; TCU at Texas.

SATURDAY'S GAMES

Texas Tech at TCU; Rice at Texas A&M; SMU at Houston; Southern Cal at Arkansas.

8th graders cop third and fourth

BIG SPRING -- Snyder eighth grade girl's A team defeated the Cat B squad to win third place in the Big Spring Tournament, held here over the weekend.

The B squad took fourth place with the loss.

Snyder B 23, Big Spring 13

SNYDER B– Diana Espinosa 5, Jamie Leatherwood 7, Trina Brown 1, Evette Housden 6, Anessa Reed 4.

Colorado City 21, Snyder B 17

SNYDER B– Espinosa 8, Leatherwood 5, Housden 2, Reed 1, Jennifer Spence 1.

Snyder A 44, Snyder B 14

SNYDER B– Espinosa 2, Housden 2, Shelly LaRoux 2, Christi Cypert 1, Reed 2, Amy Armstrong 3, Teri Laudermilk 2.

SNYDER A– Shelly Tomlin 9, Stacy Thompson 3, Teena Braziel 4, Anne Osborn 5, Mande Henry 4, Annette Ramos 8, Cindy Martinez 4, Jacy LaRoux 1, Cindy Srna 6.

Snyder A 44, Sweetwater B 8

SNYDER A– Braziel 13, Thompson 4, Osborn 2, Tomlin 8, Ramos 6, Martinez 2, LaRoux 5, Srna 4.

Sweetwater A 28, Snyder A 27

SNYDER A– Braziel 3, Thompson 3, Tomlin 13, Henry 4, Srna 4.

Area hoops

GIRLS

Borden 71, New Home 16

BORDEN– Kate Phinizy 4, Kelli Williams 22, Cindy Balague 4, Elvira Balague 6, Cathy York 2, Kristi Stone 4, Teri Billington 14, Tammy Johnson 4, Linda Sternadel 2, Charla Buchanan 4, Lynn Sternadel 5. TOTALS 31 9 71.

NEW HOME– Armijo 6. TOTALS 5 6 16.

Total Fouls– BC 20, NH 15; **Fouled Out**– York (BC); **Records**– BC 15-3, 3-1; NH 0-15, 0-4.

Borden	26	9	22	14	-71
New Home	4	6	1	5	-16

BOYS

New Home 73, Borden 64 (2 ot)

BORDEN– Chris Cooley 27, Mickey Burkett 14, David Holmes 11, Michael Murphy 6, Doyce Taylor 4, Will Phinizy 2; TOTALS 27 10 64.

NEW HOME– Gary Paul 25, Silva 16, Lloyd Caballero 12; TOTALS 27 19 73.

Total Fouls– BC 28, NH 19; **Fouled Out**– Cooley, Murphy, Phinizy (BC); **Technicals**– Wyatt (NH); **Records**– BC 4-13, 1-3; NH 9-9, 2-2.

Borden	11	21	12	14	4	2	-64
New Home	13	15	16	14	4	9	-73

Cage top 20

How the Top Twenty teams in the Associated Press' college basketball poll fared in the past week:

No. 1, North Carolina (19-0) beat Maryland 71-67, beat No. 3 Duke 95-92, beat Marquette 66-64.

No. 2, Michigan (17-1) lost to Minnesota 73-63, beat Iowa 61-57.

No. 3, Duke (16-1) beat St. Joseph's 87-66, beat Wake Forest 92-63, lost to No. 1 North Carolina 95-92.

No. 4, Syracuse (13-2) lost to No. 15 Georgetown 73-70, lost to No. 18 Louisville 83-73.

No. 5, Georgia Tech (15-1) beat Clemson 83-71.

No. 6, Memphis State (17-0) beat Cincinnati 89-71, beat New Orleans 68-64.

No. 7, Oklahoma (17-0) beat Colorado 94-82, beat Iowa State 95-82.

No. 8, Kansas (16-2) beat Nebraska 81-70; beat Oklahoma State 95-72.

No. 9, St. John's (17-2) beat Seton Hall 74-58, beat Connecticut 61-60.

No. 10, Nevada-Las Vegas (17-2) beat Cal-Santa Barbara 79-65; beat Fullerton State 62-51.

No. 11, Kentucky (14-2) beat Mississippi State 64-52; beat Florida 72-55.

No. 12, Alabama-Birmingham (16-4) beat South Alabama 77-64, lost to Western Kentucky 75-72, lost to DePaul 70-61.

No. 13, Notre Dame (10-2) lost to Brigham Young 80-76, OT; beat UCLA 74-64.

No. 14, Louisiana State (16-2) beat Mississippi 86-68; beat Vanderbilt 84-67.

No. 15, Georgetown (13-3) beat No. 4 Syracuse 73-70; beat Seton Hall 82-72.

No. 16, Virginia Tech (14-3) beat James Madison 73-65; lost to Cincinnati 107-104, 2OT.

No. 17, Texas-El Paso (15-3) beat Hawaii 65-63; lost to San Diego State 67-66.

No. 18, Louisville (11-4) beat Southern Mississippi 59-54; beat Florida State 85-64; beat No. 4 Syracuse 83-73.

No. 19, Purdue (16-3) beat Northwestern 85-64; beat Wisconsin 100-73.

No. 20, Bradley (18-1) beat Dayton 79-77, OT; beat West Texas State 78-53; beat Tulsa 71-58.

MEET THE ATHLETES

JANYNE GRAVELL

Janyne Gravell joined Western Texas College's Dusters from Slaton, where she averaged 10 points and 5 assists for Coach Debbie Lewis' Tigerettes.

Another all-around athlete on the Duster's squad, she helped Slaton to a state track championship. She was also a regional cross country qualifier for three years.

A 5-6 freshman, Gravell usually spells veteran Angela Jeans in the Duster lineup.

Quick-footed John Lewis is in his first season at Western Texas College.

The 6-2 guard hails from Lubbock. He is averaging 4.5 points a game for the Westerners.

"John is very quick and we look for him to help us a lot on the press," said Coach Phil Spradling. "He's a good jumper and he's not afraid to mix it up out there. He was first-team all-city and Caprock MVP. He's been working hard."

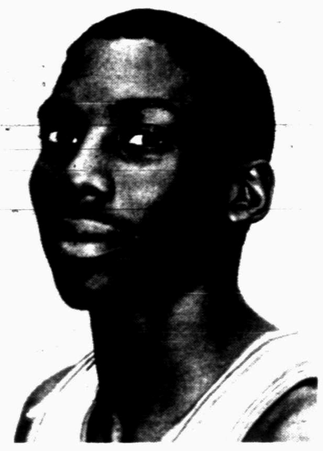

JOHN LEWIS

Hammond claims Hope Classic win

PALM DESERT, Calif. (AP) - For many years, the Bob Hope Classic was unique on the PGA Tour, the longest tournament in golf, a five-day, 90-hole affair.

Then, a few years ago, along came the Las Vegas Invitational. It, too, is a five-day, 90-hole tournament.

But the Hope remains unique.

It's still the longest tournament on the tour. It isn't supposed to be. It just works out that way.

For the fifth year in a row - a situation unmatched in American golf - the Hope went through its long, long format and was unable to identify a winner. After 90 holes of competition, spread over five days and four courses, John Cook and Donnie Hammond finished in a tie at 335, 25 shots under par, and a sudden-death playoff was necessary to separate them.

"I'm too tired to be excited," Hammond said Sunday after he had scored his first tour triumph with a 12-foot birdie putt on the 91st hole.

"I'm sure, in a couple of days, it'll sink in. But right now I'm just tired," said Hammond, who scored eight birdies - including five in his last six holes - in his closing round of 66.

The victory was worth $108,000 from the total purse of $600,000, and was more than Hammond had won in any previous full season.

"I hung in there pretty well. I'm kind of proud of myself," he said.

Cook, in a slump since winning the 1983 Canadian Open, also had a 66, his without a bogey, and said he was "extremely pleased" with his play.

He was so pleased, in fact, that he made a last-minute commitment to play in the Phoenix Open this week.

"When you're playing good, you've got to keep on playing," said Cook, who picked up $64,000 for his runner-up finish.

Jodie Mudd, who played the last 74 holes without a bogey, had a closing 69 in the 85-degree heat and missed the playoff by two shots at 377. Hal Sutton, who managed a 69 despite a balky putter, was next at 338.

Craig Stadler, who has played the last two Hope Classics a total of 48-under-par and hasn't won either of them, was tied at 339 with Payne Stewart and Gary Koch. Stewart had a final round 65, Stadler and Koch 68s.

Blue chippers noted

DALLAS (AP) - Linebacker Melvin Foster of Class 5A state champion Houston Yates received the most votes from Southwest Conference football coaches in the Dallas Times Herald's 1985 bluechip list of Texas high school talent.

The list includes 15 players who have "can't miss" tags.

Foster got the most first place votes from all eight SWC coaches who sent in their ballots.

Receiving six votes on the on the list were running back Harvey Williams of Hempstead, lineman Derrick Wilson of Beaumont French, and quarterback Lance Pavlas of Tomball.

Getting five votes were wide receiver Percy Waddle of Columbus; running back Terance Miller of Lewisville; tight end Willie Williams of Houston Wheatley; running back Alvin Lee of Beaumont West Brook; linebacker Brian Jones of Lubbock Dunbar; lineman Mike Sullivan of New Branfels; center Mike Arthur of Spring Woods; tight end Charles Arbuckle of Fort Bend Willowridge; and defensive back Mike Welch of Sweetwater.

Receiving four votes were Duane Duncum of Austin Westlake and running back Aaron Jackson of Denison.

Begin workouts Tuesday...

Teams arrive for Super XX

by The Associated Press

Reality moves just a little closer to the dream today for the New England Patriots and Chicago Bears.

Both teams were scheduled to arrive in New Orleans this afternoon and start practices Tuesday in preparation for Sunday's Super Bowl at the Louisiana Superdome.

For the Patriots the road to the Super Bowl has been a series of hotels, airports and little fan support.

New England started its NFL playoff adventure with a 26-14 wild-card victory over the New York Jets at Giants Stadium in East Rutherford, N.J. They arrived in Los Angeles five days before their 27-20 playoff victory over the Raiders Jan. 5 and in Miami four days before their 31-14 triumph over the Dolphins Jan. 12 in the AFC championship game.

"We realize that it's taken a lot of hard work and we're just going to go down there with a sense of purpose," said Patriot kicker Tony Franklin. "It's not really that easy to et distracted when you've got somebody that's as good as the Bears that you're going to be playing."

The Bears coaching staff, however, sees New England's success on the road as a sign that the Patriots are a very good football team.

"They're the best team I've seen on film," said Bear Coach Mike Ditka.

Kind words, but they don't change the fact the Bears are heavily favored to beat the Cinderella Patriots. Only the Oakland Raiders, a 27-10 victor over Philadelphia in 1981 at the Superdome, emerged from the ranks of the wild-card teams to win a Super Bowl.

"Cinderella? What's that?" grumped Bears defensive coordinator Buddy Ryan. "They belong here. They won three games on the road."

Both teams are making their first appearances in the Super Bowl. They met during the second week of the season, with the Bears winning 20-7 in Chicago.

The Bears' shuffle to New Orleans has been nothing short of devastating. Two shutouts, 21-0 over the New York Giants and 24-0 over the Los Angles Rams in the NFC title game, both at home.

No team has ever registered a shutout in the Super Bowl.

"It's always in our defense's mind," said defensive tackle William "The Refrigerator" Perry, of a possible shutout.

With the Super Bowl often comes Super distractions in the way of an army of newsmen and the attractions of the host city, in this case New Orleans' famed Bourbon Street.

"It's a big time full of hoopla and lots of distractions," said New England's Greg Hawthorne, "but you've got to put it in perspective. You're there to play ball and not to get too crazy."

Pat center Guy Morriss said the media crush that will bear down on the players can be irksome and he advises them to "just relax. It can be a pain but, let's face it, we'd rather be answering questions (than be out of it) ... It's a pleasure to be there."

Hawthorne was with the Pittsburgh Steelers when they won the 1980 Super Bowl. Tight end Derrick Ramsey was on the Oakland Raiders in the 1981 contest when they beat the Eagles, who had Franklin and Morriss.

Franklin describes the week of news conferences and bustling hotel lobbies in a lively city like New Orleans as "mass hysteria." But he thinks the Patriots will cope well with the distractions even though it's the first time for most of them.

We Buy Extra Clean
Late Model Used Cars
DENSON USED CARS
300 E. Hwy. 573-3912

FREE SPINAL EXAMINATION
Danger Signals of Pinched Nerves:
1. Headaches
2. Neck Pain
3. Shoulder Pain
4. Difficult Breathing
5. Lower Back Pain, Hip Pain, Pain Down Legs
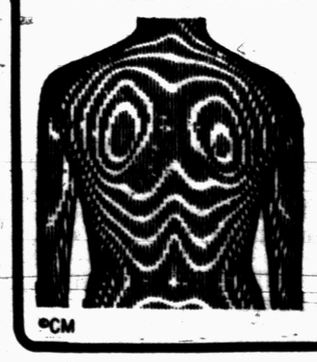
SCHAFFER CHIROPRACTIC OFFICE
2112 Hickory St.
Colorado City
728-5284
©CM
Free Exam Does Not Include X-Rays or Treatment

GREAT PLACE TO BUY...SELL TRADE OR RENT 573-5486

the Classifieds!

Classified Deadline
4:00 p.m.
Prior to Day of Publication
Sunday & Monday, 4 p.m. Friday

Notice to Classified Ad Customers

All Ads are cash unless customer has an established account with The Snyder Daily News. Ads may be taken over the phone so that they may be processed but payments must be made prior to publication.

CLASSIFIED ADVERTISING RATES & SCHEDULES
15 WORDS, MINIMUM

1 day per word	17¢
2 days per word	31¢
3 days per word	41¢
4 days per word	53¢
5 days per word	60¢
6th day	FREE
Each additional day 7¢ per word	
Legals, per word	10¢
Card of Thanks, per word	10¢

These rates for consecutive insertions only. All ads are cash unless customer has an established account with The Snyder Daily News.

The Publisher is not responsible for copy omissions, typographical errors, or any unintentional error that may occur further than to correct it in the next issue after it is brought to his attention.

ERROR

The Daily News cannot be responsible for more than one incorrect insertion. Claims cannot be considered unless made within three days from date of first publication. No allowance can be made when errors do not materially affect the value of the advertisement.

All out of town orders must be accompanied by cash, check or money order. Deadline 4:00 Monday through Friday prior to any day of publication. Deadline Sunday & Monday, 4:00 p.m. Friday.

MISS YOUR PAPER?

Your Snyder Daily News should be delivered Monday through Saturday by 6:00 p.m.

Your carrier strives to give Prompt service, but should your paper be missing...

PLEASE Call
573-5486
Monday thru Saturday before 6:30 p.m.

BUSINESS DIRECTORY
SHOP THESE FRIENDLY MERCHANTS — WHO WANT YOUR BUSINESS

MUSIC

SMITH'S MUSIC PLACE
Complete Music Store
Instrument Repair & Piano Tuning
3106 Ave T 573-5937

INSURANCE

Iglehart Insurance Agency
CAROL IGLEHART AGENT
1900 Snyder Shopping Center
573-8100 573-192
Competitive Rates on Home, High Risk Auto, Mobile Home, Auto & More

SERVICE

COOPER APPLIANCE
Service & Parts
573-6269
Heating & Air Conditioning.
Free Estimates.
Best Prices.
25 Years Experience

BOOKKEEPING

COMPUTIME Bookkeeping and Tax Service
Sue Smith
573-6731

REPAIR

APPLIANCE REPAIR
Jesse Robles
573-1753
Snyder Heating & Air Conditioning

FURNITURE

Pioneer Furniture
New & Used Furniture and Appliances
We Buy, Sell & Trade
2310 College

SERVICE

ELECTROLUX
Sales & Service
Supplies
Don Adams
2300 College
573-0016
or 573-3747 after 6

SEWING CENTER

BLANCHE'S BERNINA
1910 26th 573-0303

DOLLAR TV RENTAL
Home Entertainment
Rent to Own
3026 Varsity Sq
No Credit Check
573-4712

Do People really read the classifieds?
Yes.
In fact, you're reading them right now!

CONSTRUCTION

CHICO OILVAREZ CONSTRUCTION
*All Types Concrete Jobs
*Slabs *Patios
*Cellars *Some Roofing
573-8786

Everybody reads Classifieds.

APPAREL

J M's Fashions Unique
3421 College Ave
573-9503
Ladies Sizes Pretty Plus

TRAILERS

Aljaly
Snyder Trailer Sales
17th Street & Avenue
Phone 915/573-0814
We service Stock Trailers, Mobile Homes and all makes Travel Trailers

PETS

THE POODLE PUB
23rd & Ave. L
573-8308
573-0679

SERVICE

WATERWELL SERVICES
Windmills & Domestic Pumps
Move, Repair, Replace
Tommy Marricle 573-2493
Bennie Marricle 573-8710
Before 8 a.m. & after 6 p.m.

CHILDCARE

LOU'S KIDDIE KOTTAGE
Complete Child Care
Mon. Wed. Fri.
18 mos.-13 yrs.
Classes for 3, 4 & 5 yr. olds
6:30-5:45 Mon.-Fri.
1500 37th
573-6873

DRILLING

M & S Drilling Co. Inc.
Water Well Drilling
Pump Sales & Service
Call Ray Sorrells
573-8951

PAWN

SNYDER PAWN SHOP
Buy, Sell & Trade
Loans $10 to $250
573-3871
3419 Ave T

CALL 573-5486 for openings in the BUSINESS DIRECTORY

020 ANNOUNCEMENTS

BRING IN Or call us for the repair or refinishing of your clocks, lamps & furniture.
See our Ad in the Merchandise Column.
HOUSE OF ANTIEKS
4008 College
573-4422

070 LOST & FOUND

FOUND: On Jacksboro Street, a large skateboard. Call 573-7297 and identify.

LOST: 4 month old Blue Heeler male puppy. Bob tail. No collar. Lost from vicinity of Gulf Coast Apartments. 573-4865.

let your words do the talking
573-5486

080 PERSONAL

ADOPTION: Happily married couple wishes to adopt newborn. We can offer much love and security. All expenses paid. Legal and confidential. Call collect after 4:00 p.m. and on weekends, (516) 433-2928.

LIFT A FINGER. Report child abuse. 1-800-252-5400 toll free statewide child abuse hotline.

MATURE, LOVING, Christian Couple desires to adopt Caucasian infant. Medical/Legal expenses paid. Confidential. 915/-692-8328.

OVERWEIGHT? There's Hope For Tomorrow. Lose weight and help other people eat at the same time. Call Pat Dennis Studio, 573-9888, for more information. Exercise classes are offered also.

090 VEHICLES

1975 BUICK
4-Door
$465.00
Mark Wallace
573-6351

BILL'S AUTO SALVAGE is now open. Late model used parts. Chevy, Ford, Chrysler, Toyota, Datsun. East Hwy 180 at the Traffic Circle. 573-9569 or 573-9010 (nights).

79 CLEAN ¾Ton Chevy Pickup with Utility Bed for sale. Come by Joe's Radiator Service, 2013 College Ave. 573-4752 or 573-9740.

1977 CHRYSLER CORDOBA. A/C, P/B, P/S, Tilt & Cruise. Velour interior, American Mags, Michelin Radials. 81,600 miles. See at Pro-Parts, Inc. or call 573-0026. $1600.

79 CHEVROLET PICKUP. New radials. Propane System. Air. Very clean. Call 573-8298. 211 37th.

FOR SALE: 1983 Cadillac El Dorado Barritz. 37,000 miles. Like new. Lt. Blue. $15,000. Call 806-792-0522.

1977 COUGAR XR7
$1250.00
Call
Mark Wallace
573-6351

1977 4-DOOR PONTIAC. Good condition. Cheap. Call 573-0530.

1973 CHEVROLET PICKUP
$765.00
Call
Mark Wallace
573-6351

FOR SALE OR TRADE: 1979 Ford Pickup. See at Auto Clinic, 405 26th. 573-0495.

78 FORD LTD Landan, 2-door. 400-V8, 85,000 miles. All electric. Good, clean car. $1950. 573-0551.

1975 FORD PICKUP
$1595.00
Call
Mark Wallace
573-6351

72 FORD CAMPER VAN. Pop up tent, sleeps 3, stove, refrigerator, table. Excellent condition. Take up payments. 573-2480 or 573-3930.

FOR SALE: 1986 Mazda Pickup King Cab. Only 3,000 miles. $6995. Phone 573-7244.

1971 JAVELIN. Reduced. Excellent condition. 573-1512.

74 LTD. 50,000 miles, AC, 2-door. $1700. 573-3764.

1973 MGB. $2200, might trade. Call 573-8630.

1969 OLDS 4-Door. Engine excellent. Good work car. $695. Call 573-3630.

1981 RANGER XLT Supercab. New tires. Loaded. Aluminum side steps. W/propane. 1983 F250 XL Pickup w/propane. Call 573-7673 or 573-0963.

1980 RIVIERA. New tires and paint job. High mileage. Make a good second car. $2850. 573-0593 after 5:00.

1976 MALIBU
4-Door
$575.00
Call
Mark Wallace
573-6351

091 VEHICLE PARTS

COMPLETE BUTANE System for a Pickup. Also, Camper Top for long wide pickup. 915-863-2267.

your advertising dollars do better in the classifieds

130 OILFIELD EQUIPMENT

BACKHOE LOADER. 4500 Ford Diesel, Cab, low hours, good rubber. $6750. 915-235-4806. Nights, 573-1550.

SALT WATER HAULERS. 81 Conventional Truck and 140 Barrel Tank. Good condition. $27,500. 915-235-4806. Nights, 573-1550.

140 BUSINESS OPPORTUNITY

ESTABLISHED SNYDER RETAIL BUSINESS for sale. Call 1-728-3201 for information.

150 BUSINESS SERVICES

COPY AND RESTORATION: We copy and restore old photographs. Harley Bynum Photography, 573-4190.

COMPLETE YARD SERVICE: Cleaning Flower Beds, Trimming Trees, Roto-Tiling, etc. Call Gary Lee, 573-3906.

DUMP TRUCK and Front End Loader. Will Haul Dirt, Gravel, Sand, etc. Winfred Shipp, 573-8427 after 5 p.m.

FOR CARPENTER WORK from Remodeling to Add-ons and Fix-it Jobs, call Johnny Blocker 573-5100.

FOR ALL YOUR NEW YEAR REPAIRS:
*Acoustical Ceilings *Custom Cabinets
*Interior/Exterior Painting *Remodeling
*Add Ons *General Repair
Residential and Commercial Work
DON FOX CALL 573-3995

GENERAL HOME Repairs, remodeled, accoustical ceilings, painting. Small jobs welcomed. Sam Fleming, 573-0391, evenings.

GENERAL CONTRACTOR: Custom Homes; Remodel; Repair, Specializing in Kitchen & Baths; Custom Cabinets, Formica, Tile. Small Jobs welcome. Phone, Gerald, 737-2638.

J's ROOFING. Shingles and Hot Topping. Call 573-6983.

KRUGER ROOFING, STORM DOOR AND WINDOW COMPANY. Call 573-6172 or 573-3166.

K'S MAID SERVICE. Any place, any time. Call 573-8920.

MINOR AUTO Repair, Welding, Brakes. Reasonable Prices. Certified Mechanic. Gary Bryant, 573-3930 or 505 18th.

NEW HOME sewing machines. Electrolux cleaners. Quality service. All machines. Stevens, Charlene's Draperies, 573-6601, or 1-235-2889.

Need an **ELECTRICIAN**, Roofer, or Carpenter? Call - Ed Blocker, 573-7578.

PROFESSIONAL PAINTING: Homes and Commercial. Free estimates. Jack Bryant, 573-2480 or 573-3930.

ROBBINS CONSTRUCTION: Metal Buildings; Barns; Carports; Porches; Composition, Metal Roofs; Metal, Wood, Wire Fencing. 573-8083.

SNYDER PAINTING & DRYWALL: Interior, Exterior Painting; Tape and Bedding; Acoustical Ceilings. Free Estimates. Reasonable Rates. 573-1496.

WEST TEXAS CARPET CLEANING: Deep Steam Carpet and Upholstery Cleaning. Wet Carpets Restored. Call 573-2480 or 573-3930.

WILL DO Light Hauling. Anything and anywhere. Call 863-2705, ask for Darrell.

CAN'T SEEM To get to all those repair jobs around the house? Let the classified service directory help you find reliable help.

160 EMPLOYMENT

DRIVER OPERATOR to operator a Street Sweeper. Also, assist in street repairs. Commercial Drivers License, experience in driving heavy equipment. Apply at TEC, 2501B College. EOE. Employer Paid Ad.

EASY ASSEMBLY WORK! $600.00 per 100. Guaranteed Payment. No Experience/No Sales. Details send self-addressed stamped envelope: ELAN VITAL-634, 3418 Enterprise Rd., Ft. Pierce, FL 33482.

IMMEDIATE OPENING for experienced Hair Stylist. The Hair Station. Call 573-0885.

NEED A JOB? Apply at Snyder Employment Service. Our new address: 100 E. Hwy. 66 Center Snyder, Texas.

PART-TIME National Apparel Company seeks reliable individual to service stores in local area. 2 days per month. Car required. No selling. Send letter or Resume to Service Rep., 18290 Upper Bay Rd. #67, Nassau Bay, Texas 77058. EOE.

161 POSITION WANTED

EXPERIENCED HAND wanting part-time Farm and Ranch Work. Call 573-5169.

180 INSTRUCTIONS

WEIGHT CONTROL and Exercise Classes. Call for information. Pat Dennis Studio, 573-9888.

SOMETHING Special waits for you today in classified.

210 WOMAN'S COLUMN

BRING IN Or call us for the repair or refinishing of your clocks, lamps & furniture.
See our Ad in the Merchandise Column.
HOUSE OF ANTIEKS
4008 College
573-4422

BABY QUILTS, Aprons, Quilts, Shell Arrangements. Will Deliver Balloon Bouquets, Cakes. Babysitting. Having a Party of any Kind? Rent a Clown. Clean Houses/Offices. Gifts By Jane, 2906 El Paso, 573-7491.

CASH LOANS
$20.00 to $250.00
To Working Men and Women
Timely Finance
2409 Ave R
Call 573-9335 and ask for Teresa or Deanna
Serving Snyder Area for 20 Years

DECORATED CAKES: Birthday, Anniversary, Showers, WEDDING CAKES. For all your cake needs, call Reta 573-6917.

MARY KAY COSMETICS Try before you buy. Personalized, Color Awareness, Make-Up Artistry, and Re-Orders. Gaynell Deck. After 3:00, call 573-7719.

your advertising dollars do better in..... the classifieds

PROFESSIONAL ALTERATIONS now available at Blanche's Bernina, 1910 26th St.

REGISTERED EXPERIENCED Childcare in my home. Planned learning activities, meals, snacks. Quality care in a family atmosphere. 573-7601.

YOUR SPRING Redecorating starts with a shopping trip through classified.

220 FARMER'S COLUMN

A.I. SERVICE. Synchronization, breeding & supplies. Fred Cross, 573-8003. Breed this week - calve Oct 26-Nov 1.

COASTAL HAY for sale, fertilized and irrigated. $3.00 per bale. Colorado City, 728-5550.

FOR SALE: Registered Mare. Good pleasure Horse. Trained to run barrels. 573-8139.

LARGE PECAN TREES for sale. Buy directly from the grower for less. 365-5043, Ballinger.

MESQUITE FIREWOOD: $85 cord, delivered; $75, you pick up. ½ Cords available. Short Wood available. 573-3516 or 573-6454.

MIXED FIREWOOD for sale. $65/cord. $35/½ Cord. You pick up. 573-0183, ask for Philip.

OAK FIREWOOD: Seasoned or Green. Delivered and Stacked. Guaranteed Full Cord. Call 915-235-9983 after 5:00 p.m.

On The Farm Tire Service
Goodyear Tires available at
McWhorter's
1701 25th Street
Snyder, Texas 79549
Auto · Truck · Farm
573-4031

221 FARM EQUIPMENT

2 EXTRA GOOD Ford Tractors. Diesel or Propane. Sell or Trade. 573-8131.

250 RECREATIONAL VEHICLES

1982 AVION TRAILER. 34', triple axle, rear bath, double bed, microwave. See at 2901 35th Street. Call 573-9964, weekends and after 5:30.

1978 32 FT. Travel Trailer. Twilight Bungalow, self-contained. 573-5338 after 6:00 or 573-6873.

THIS IS A great time to buy that fishing boat you've always wanted. Bet there's one for sale this week in classified.

let your words do the talking in the CLASSIFIEDS

251 BOATS

18' MIRRO CRAFT, 1984, 115 Evinrude, Cuddy Cabin, CB, Depth Finder. $4500. 573-9650. After 5:00, 573-7414.

260 MERCHANDISE

Antiques, Todays best buy for Tomorrows best Investment. Quality & Durability, a Plus in your Planning!!!
Come in and select your Grandfather, Wall, Mantle Clock, all prices negotiable!!! We still have a few left of the 75 we put on sale, at cost or below, all guaranteed!!!
Solid Oak Gate Leg Table, w/Barley Twist Legs, Oval Shape, 35"x59", $399.95 now $299.95!!!
Solid Oak Round Dining Table, Claw Feet, w/4 Solid Oak Chairs, $1180.00 value, $899.95!!!
Anniversary Clocks only $49.95!!!
Solid Oak Dresser. Large Beveled Mirror on Pillar Frame, 3 Drawers, Exceptional, $599.95 now $388.88!!!
8 PIECE SOLID WALNUT DINING ROOM SUITE, TABLE, LEAF, 5 CHAIRS, 1 BUFFET SIDEBOARD, $1920.00 ONLY $1599.95!!!
Solid Oak Corner Hoosier Cabinet, Crystal Pulls, Carved Header, $799.95 now $599.95!!!
All Tables & Dressers in the shop are on special, come in & select yours at a great savings.
In Store Credit, Lay-a-way, VISA, MC, Gift Certificate.
House Of Antiques
4008 College 573-4422
9:00 a.m.-6:30 p.m.

BRAND NEW Water Heater for sale. Call Al at 573-8158.

KIMBELL SPINET Piano. Good condition. Call 573-2776 or 573-5901.

COUCH AND CHAIR, 4 Oak Bar Stools for sale. Call 573-4402.

FIVE SATELLITE ANTENNAS. $150 down and pick up payments. Call Strickland's T.V. Sales and Service. 573-6942 for more information.

FOR SALE: Wheelchair, like new. Call 573-3141.

FOR SALE: 28' Gooseneck, two round bale haulers. '76 XL250 Honda Dirt Bike. Call 573-7038.

HALF PRICE! Flashing arrow signs $289!! Lighted, Non-Arrow $269. Unlighted $219. Very few left. Free letters! See locally. 1(800)423-0163, anytime.

MOVING ACROSS the Street or Across Town. 1 Item or a Houseful. Call Pioneer Furniture, 573-9834.

NOTHING DOWN, $70 monthly, 10 years pays for trailer lot, Hook-ups in, 1209 22nd. 573-5627.

½" PLYWOOD; ⅝" Plywood; ¾" Plywood; Insulated Windows; Roofing Nails; Paint, $3.00 gal.; Doors, $10.00; Screens, $15.00; Door Jams; Door Knobs; Felt, Roll Roofing; Sheetrock. 235-2490 (Sweetwater.)

RENT "N" OWN. Appliances, furniture, televisions, stereos. Rent "N" Own, 2514 Ave. R, 573-4844.

2 RANCH OAK Chairs. Naugahyde upholstery. $50 each. 573-3386 after 5:00.

SHADE WEST Sunscreen Headache Rack for wide bed. Metal Detector. Two Electric Guitars. 9x12 Wall Tent with floor. Two Coleman Stoves. 573-8139.

USED COLOR TV's. Portables start at $150. Consoles start at $175. Snyder Electronics, 411 E. Hwy., 573-6421.

WE ARE still doing Upholstering. Furniture and Automotive. Make your old car look like new. Headliners, Door Panels and Recarpet. Elida Garcia can give you a free estimate that you can't beat. Pickup and delivery available with fast service. Call or come by Pioneer Furniture, 573-9834.

CLASSIFIEDS GET RESULTS!

290 DOGS, PETS, ETC.

AKC WEST Highland White Terriers. Shots. Pedigrees available. Call 573-9025.

AKC REGISTERED Male Cocker Spaniel. Parti-colour, has shots & wormed. 9 weeks old. $110. Call 573-5940 after 3:30 p.m.

BABY COCKATEELS, Parakeets and Finches for sale. Call 573-4448 after 5:00.

FOR SALE: Full Blood Brittany Spaniels. $50 each. Only 2 females left. Born Dec. 11. Excellent hunting blood line. 573-6110.

REGISTERED RAT Terrier Puppies for sale. Call 573-0552.

TO BE GIVEN AWAY: to good home, Full Blood Scottish Terrier. Call 573-9025.

310 GARAGE SALES

Garage Sale
Association for Retarded Citizens open each Tuesday and Thursday, 10 a.m. to 4 p.m. 2504 Ave. W. All donations of usable items accepted. For local pickup on items, call 573-5610.

320 RENT-LEASE

MOBILE HOME LOT. Nice area. All city utilities available. Close to stores. $60 month. 573-5491. 573-4203 evenings.

MOBILE HOME Lot for rent. 50'x100'. Call 573-3198 or 573-3577, ask for Gene. $70 a month.

MOBILE HOME LOTS in the Country between Snyder and Hermleigh. Garden Space available. 1st month free. 573-1439 or 573-5133, leave message.

OFFICE BUILDING for rent. 573-4909 or 573-5285.

OFFICE SPACE- 500 SF. Furnished, utilities, maintenance, kitchen. Warehouse space available. 573-6381, 573-0972.

LARGE TRAILER Spaces for rent. Must see to appreciate. Clairemont Hwy. Two miles North of 84 Bypass.

ALAMO HEIGHTS Trailer Park. Large lots for rent. $75 a month. Call 573-0641. Water furnished.

FOR RENT: Warehouse located on Old Lubbock Hwy. $300 per month. Call 573-5486.

KEY MOBILE Home Park. 573-2149. Extra large lots, playground. Water furnished. References required. $90 per month. $75 deposit.

LARGE WAREHOUSE and/or Warehouse Spaces for Lease or Rent. Call 573-6507.

Make It Your New Year's Resolution to move to Royal Trailer Park. We will move your home to our Park and give you a VCR or Microwave free. 573-1711. 84 Bypass. (No connection with Oasis Mobile Homes.)

IS YOUR Business moving to a new location? Announce the move in classified. 573-5486

325 APARTMENTS FOR RENT

SUNSHINE VILLAGE
NEW NAME, NEW OWNER, NEW MANAGER. Completely remodeled. Efficiency Apartments for couples and singles. All bills paid including cable. Laundry facilities and plenty of parking space. You may pay by the week, 2 weeks or month. Located at 306 28th St.
Call 573-4468

1 AND 2 Bedroom Unfurnished Apartments. Quiet with beautiful grounds and pool. Pets and children under 3 welcome. Windridge Village, 573-0879.

ALL BILLS PAID. Huge 1 bedroom, furnished Apartment. 504½ 28th. $230. 573-8341.

1 BEDROOM Furnished Apartment. All bills paid. $275 per month plus security deposit. 2008 26th Street. Call 573-4167.

BEDROOM, BATH, Carport. $50 weekly. 1 Lady to share nice home with working Lady. 573-5627.

CLEAN, FURNISHED 2 bedroom Apartment. Bills partly paid. No pets. 573-2871.

COLEMAN APARTMENTS. Furnished or unfurnished. Completely remodeled. Call 573-7189.

FOR REASONABLE HOUSING, live at The Bunkhouse. Clean & Quiet. Singles Only. $125 month. 2603 Ave F. 573-8231. 573-5761.

FURNISHED AND Unfurnished 2 bedroom Apartments. Call 573-3689 or 573-3839.

FOR RENT: 2 bedroom furnished Apartment. 4503 College Avenue. 573-1482.

NICE 2 Bdrm Duplex with garage. Fenced backyard. Built-in appliances. Refrigerated air. Central heat. Call 573-0614, ask for Linda. After 5:00, 573-1231.

ONE & TWO Bedroom Furnished Apartments for rent. $200 month, you pay bills. $65 week, bills paid. Call 573-0809.

GULF COAST APARTMENTS
New Lower Rates
3901 Avenue O
573-1488
After 5:00 P.M. Call 573-7681. Large 2 Bdrm Apts. Families Welcomed. All Kitchen Appliances. Cable & Circulating Hot Water Furnished. Washer & Dryer Connections Furnished. Swimming Pool, Sun Deck & Club House to Tennants. Playground Equipment for Little Ones.

TAKE A LOOK AT THIS: 2 Bedroom Duplex. Built-ins, Central Heat & Air. 2 Car Garage. 573-8633 or 573-2797.

KINGSWOOD and EASTRIDGE APARTMENTS
1 Bedroom from $169
2 Bedroom from $210
Major appliances, laundry facilities, central air & heat, total electric, designer decorated, water/sewer, garbage furnished, conveniently located.
Equal Housing Opportunity
573-5261

GET SOME Vacation cash by selling those items that the family's outgrown — with a quick acting classified ad. 573-5486

330 HOUSES FOR RENT

ALL BILLS PAID: Partially furnished 1 bedroom, handy location, privacy. 509-27th. $210. 573-8341.

1 BEDROOM FURNISHED House. All bills paid. Call 573-8628.

3 BEDROOM HOUSE. Call 573-0002.

3 BEDROOM, 2 Bath, Unfurnished House. CH/RA. Laundry Room. 108 33rd. $400 month. Call 573-9068.

HOUSE FOR RENT: Stanfield School District. 4 bedrooms, 2 baths. Call 573-1766. After 5:30, 573-3184.

AVAILABLE NOW!!!
Comfortable 2 bedroom Houses. New paint, nice big yards. 219 35th and 3706 Muriel. 573-9001 or 573-0774. Richard Dupree.

MY UNFURNISHED, newly carpeted, comfortable Home. Nice neighborhood. $400. At home nights, 573-6061.

2—TWO BEDROOM Houses for rent in Ira Community. Deposit and reference required. Call 573-2077.

your advertising dollars do better in the classifieds

335 MOBILE HOMES FOR RENT

2 BEDROOM Mobile Home to couple or couple and 1 child. Water furnished, no pets. $200 a month. 573-9510.

LARGE 2 BEDROOM
1 bath Mobile Home. Washer, Dryer and appliances. 573-9001 or 573-0774. Richard Dupree.

NICE 2 Bedroom Trailer on ½ Acre in Dunn. Furnished. Call 573-7038.

2 WEEKS FREE RENT: Nice unfurnished 3 bedroom, 2 bath, fenced yard. Water paid. $175 deposit. $350 month. 1303 23rd. Call 573-2392.

340 MOBILE HOMES FOR SALE

FOR SALE: 14x60, 2 bedroom, Mobile Home. On corner of North Clairemont Hwy. and Keller Avenue. Make an offer. Call 573-1155, between 8:00 & 5:00.

1977 MAJESTIC: 14x82, 3 bedroom, 2 bath. Partly furnished. On nice 100x150 corner lot. $14,500 cash. Call 573-3648 after 2:00 p.m.

NEW 1986 Double Wide, Cathedral Ceilings, Separate Utility Room, 3 Bedrooms, 2 Baths, Lovely Colors. 1 Year Warranty. Free Delivery & Set-Up. Call Juanita Buckanna at 573-9544.

360 REAL ESTATE

5 ACRES: 3-2 Home, near Ira. 3 years old. Water well, storage house. 573-2824.

BY OWNER: 3 bedroom, 2 bath, double garage, near East Elementary. Creative financing ideas. 573-0851.

BANKERS ENCOURAGING Me to Sell My Home!! Price reduced to $43,000. 3 bedroom, 2 bath, 1 car garage. New Home. Stanfield School District. Serious inquiries only. 573-5822.

Looking for a Job or Training? Unemployed?

If you are unemployed and meet eligibility guidelines set by the U.S. Department of Labor, the J.T.P.A. Program of the West Central Texas Council of Governments may be able to help. To apply or make appointment in your area:

Call
[915] 672-5633
[Collect]

Equal Opportunity
Affirmitive Action Employer

Win A FREE 1-Year Subscription to The Snyder Daily News

Persons Subscribing or Renewing Subscriptions for 6-months or more during January will have a chance for a FREE 1-year Subscription
Drawing to be held January 31, 1986
Clip Coupon & bring to The Snyder Daily News, 3600 College Avenue or mail to: P.O. Box 949, today!!

Name_____
Address_____
City_____
State_____
Zip_____

A similar drawing will be held each month.

By Carrier:
1 Year-$52.60
6 Months-$27.05
(tax included)

By Mail In County:
1 Year-$36.00
6 Months-$21.77
(tax included)

WTC sets signup today, tomorrow

Sophomore registration for the spring semester at Western Texas College is scheduled from 1 until 5 p.m. Monday.

In addition, a special registration time is slated for evening students from 6:30 until 9 p.m.

Dormitories reopened and food service in the cafeteria resumed during the morning.

The afternoon registration for sophomores was to see students with surnames L-R enrolling from 1 until 2 p.m. They were to be followed by those with surnames from S-Z from 2 until 3 p.m.

Surnames A-D will register from 3 until 4 p.m., followed by E-K from 4 until 5 p.m.

Freshman registration will open at 9 a.m. Tuesday. A surname schedule will be observed also — A-D from 9-9:45 a.m.; E-K from 9:45-10:30 a.m.; L-R from 10:30-11:25 a.m.; and S-Z from 11:15 a.m. till noon.

Registration for all students will continue Tuesday from 1 until 5 p.m. Additional information may be obtained by calling the college at 573-8511.

Classes for the spring term will begin at 8 a.m. Wednesday.

Obituaries

Joe D. Matthews

Graveside services for Joe Dell Matthews, 48, of Hermleigh were to be at 2 p.m. Monday at Snyder Cemetery with Bill Looney officiating. Bell-Cypert-Seale Funeral Home was to be in charge of arrangements.

He died at 5 p.m. Saturday at Cogdell Memorial Hospital. He was born Jan. 30, 1937 in Texas.

He is survived by a daughter, Rita Fay; two sons, Neal Wayne and Timothy Clay; his mother, Mrs. Minnie Matthews of Snyder; three sisters, Nelda Huddleston of Snyder, Rita O'Bryant of Sweetwater and Sue Brooks of Odessa; three brothers, Leonard and James, both of Snyder, and Raymond of Rockdale; two half sisters, Ruby Walker of Hermleigh and Ruth Fults of Houston.

Hospital Notes

ADMISSIONS: Deanna Schamburger, 4005 East Ridge; Carol David Jones, Fluvanna; Andy Martinez, 403 35th St.; Janice Cox, 3211 Cherry; Ginger English, 201 Elm; Susan Clark, Rt. 1; James Carlson, Sweetwater; Fred Martinez, Colorado City; Mary Becerra, 2111 Avenue M; Amanda Jones, 2207 28th St.; Ted Haney, Kingsland; Adela Drennan, Rt. 2; and David Haywood, 1305 23rd St.

DISMISSALS: Della Jones and baby girl, Mary Horne, Cheryl Sweatt, Jessie Keller, William Rodman, Shirley Giddens, Ginger English and baby boy, Janice Cox, Angela Rios, Romia Prince, Othell Hataway, Myrtle Lee, Lillian Cearley, Alfred Cooper, James Carlson, Stanley Green, Debra McFarland, Deanne Schamburger and baby girl, and Alma Browning.

Weekend has two accidents

Two minor traffic mishaps were reported in Snyder over the past weekend.

Involved in the first — at 6:31 p.m. Saturday in the 1400 Block of College Ave. — were a 1974 Ford driven by Thurber Tailor Swan of 609 27th St. and a 1981 Chevrolet driven by Orval Dean Brewer of 1401 25th St.

The second accident was reported at 2:37 p.m. Sunday in the N 100 Block of College Ave.

Involved in it were a 1971 Buick driven by Lola Moon Bynum of 2703 Ave. V and a 1984 Dodge driven by Joseph Scott Hendrick of 607 N Ave. T.

No injuries were reported in either mishap.

Winner named

Sam Alexander of 3803 Muriel Dr. was the winner of this week's drawing for 1200 S&H Green Stamps at the Taylor Food Mart at 3400 College Ave.

School ballot favors ISD

Continued From Page 1

year, coupled with a loss of $54,658 in state aid. These two factors forced the tax rate to 89.4 cents with another seven cents added to fund the budget increase.

Despite loss of revenue, Church said that school officials are "going to try to operate as usual. We're in the black and we're not hurting. We've been working with a bare-bones budget the last few years."

He noted, too, that since the school's tax base is tied to agriculture and the state has cut funds, financially the district will still face difficulty. "The new bill (for state aid) is built for the larger ones (school systems) and not the small. We've lost state aid because of it."

Saturday's election marked the second time in seven years voters have been asked to decide the future of the Hermleigh ISD. In the Jan. 20, 1979 election — in which both Hermleigh and Snyder residents voted — Hermleigh voters defeated the proposal 321 against versus 107 for.

By law, a vote on the issue cannot be called again for three years.

Reports note vandals, theft

Police are investigating a stolen bicycle and a vandalism complaint filed during the weekend.

At 3:26 p.m. Saturday, Ricky Clark of 2806 Ave. V told police that a 20-inch BMX type bicycle had been stolen from outside his residence.

Aubrey Brown of 311 35th St. filed a vandalism report with city police at 11:24 a.m. Sunday.

He reported discovering the passenger side door and vent window on his 1981 Chevrolet pickup damaged.

No value was estimated for damage to the truck.

In other action, officers jailed three subjects for public intoxication and one for driving while intoxicated over the weekend. One woman was also jailed on warrants issued for unpaid DPS-issued traffic citations out of Odessa.

Correction...

The annual congregational meeting of St. John's Episcopal Church will be at 7 p.m. Wednesday, Jan. 29, in the parish hall. The article in Friday's paper incorrectly listed the meeting as beginning at 7 a.m. this Wednesday.

Births

Robert and Deanna Schamburger, 4005 East Ridge are the parents of a baby girl weighing eight pounds and two ounces born on Jan. 17 at 3:36 p.m. in Cogdell Memorial Hospital.

At 1:18 a.m. on Jan. 17 a baby boy weighing seven pounds, five and one-half ounces was born to David and Ginger English of 201 Elm. He was born in Cogdell Memorial Hospital.

Weighing 10 pounds a baby boy was born to Scott and Susan Clark, Rt. 1, at 3:17 p.m. on Jan. 18 in Cogdell Memorial Hospital.

Grass fire noted

Snyder firemen were dispatched to a grass fire in east Snyder Sunday afternoon.

No damage was noted. The fire was reported at 5:07 p.m. at the intersection of Ave. C and 35th St.

Bank reports 3 promotions

Continued From Page 1

She has served also as a new accounts representative and currently works as secretary to the loan officers.

Williamson began with the bank following his discharge from the United States Air Force in May, 1980.

Initially employed as a computer operator, he was promoted to electronic data processing division manager in April of 1985 and will continue in that capacity as assistant cashier.

A 1915 earthquake in central Italy killed 30,000 persons.

A 1964 earthquake in Alaska killed 178 persons and caused $350 million in damage.

England's parliament met for the first time in 1265.

your advertising dollars do better in.....

the classifieds

BUYING? OR SELLING?
BEAVERS REAL ESTATE
100 E. Hwy.
Phillips 66 Center
PHONE 573-9472
*LEASE w/Option to Buy- 2 bdrm, unfurnished, fenced backyard.
*HOUSES for Rent- Two 3 bdrms.
*71 Sections Grassland, Near Guthrie, TX. ½ Minerals goes, plenty of water, Big tanks, windmills, and river runs through it. 150 Miles of new fences, rest in good shape.
*160 Acres Farm land, Lloyd Mt. area, all in cult. ½ Minerals.
*3 Bdrm Trailer, 10 Acres w/fruit & nut trees, fenced backyard, water well, S-of town. $40,000
*28 Commercial lots, Boothland.
*3 BR ¾ Blk. 3 Horse lots. N-Snyder
BEAVERS REAL ESTATE
PHONE 573-9472
Jean Jones 573-2824
Forrest Beavers 573-6467

STEVENSON REAL ESTATE
4102 College
573-5612
573-1755

COUNTRY EAST.. assume VA loan, 3 bdrm, 2 acres plus, 30's.
OLD WEST.. 2208 27th, remodeled, perfect for young or older couple.
3790 HIGHLAND.. assume FHA loan, only $3,000.00, equity.
2310 42ND.. transferred, perfect location, only mid 30's.
FARM NORTH.. 160 acres, mostly cultivated, $550.00.
EAST.. 710 30th, corner, $19,500.00.
OWNER FINANCED.. 1½ acres, over 50 pecan trees, permanent mobile home, $40,000.00.
NORTHEAST.. 1909 Scott, corner, 3 bedroom, $22,500.00.
2202 SUNSET.. 3-2-2, over 2000', corner lot, low 50's.
COMMERCIAL WEST.. house with 2½ acres, mid 40's.
2205 41ST.. 3-2, remodeled, good carpet, shop, 40's.
EAST.. one acre, extra nice Mobile Home, permanent, improvements, priced to sell now, 23rd St.
EDGE WEST.. large home, 3-2-2, 1.3 acres, water well, 80's.
2101 40TH.. 3-2-1, corner lot, 50's.
OLD WEST.. corner lot, 3100 Ave T, mid 40's, large den.
2307 40TH.. 30's, 3-1-1, central heat and air, large storage.
3818 HIGHLAND.. remodeled, 3 bedroom, 30's.
FARM WEST.. on water line, with 2 houses, 160 acres.
NEW HOMES.. we can show you new homes in all areas of Snyder.
COMMERCIAL BLDG.. EXCELLENT office space, west side square, 50's.
ESTATE SALE.. 3 small homes and one lot, east.
Joyce Barnes 573-6970
Margaret Sherrod 573-3606

Elizabeth Potts Realtors
573-8505
College Ave. & 30th

ROYAL CEDARS- Exclusive area w/beautiful custom homes, Choose one or build your own.
SOUTH OF COLLEGE- 2½ acres, paved road, $7900.
LOCATION & STYLE- Pretty 3-2-2-lg. master, fpl. 4605 El Paso.
ENTERTAIN WITH EASE- Lovely 3-2-2, din., pool, spa, 2705 48th.
MOVE IN TODAY! Nice 3-2-2, fpl. 4305 Lubbock, 70's.
BRAND NEW- Priced in 40's, 3-2-gar. Good schools.
NEWLY UPDATED- 2-1-1 Cute. 414 28th, 30's.
MAKE OFFER- 3-2-cp, 5 Acres, satellite disc, 14 mi. SE, 50's.
INVESTORS- only 10T, 1 bd w/-basement, 1903 29th St. Also, 1202 24th, 2401 Ave L.
COUNTRY ESTATE- NW, reduced, 23A, 5-3-2, office, barns.
CHOOSE YOUR OWN CARPET- 2-1-1, den, 3100 Ave T, 40's.
EDGE EAST- 3-2-1, lg. lot, 40's.
EASTRIDGE ADD- Cute 3 bd. home, good financing.
READY FOR NEW OWNER- 2711 28th St. 4-4-3, extras.
SOUTH OF PARK- Bassridge Add. Lovely 3-2-2, All built-ins.
BE FIRST OWNER- Super 3-2-2, now completed, 3300 Blk. Ave. U & V.
OLD WEST- 3 spacious older homes, Priced in 40's & 50's.
NORTHEAST- 2-1-den, apprx. 8½ Acres.
EAST SCHOOL- 3-1, affordable, 3309 Ave. A, 206 35th, 219 34th, 204 36th Pl.
NEW ON MARKET- Corner lot, brick, 3-2-2-fpl. 419 36th St.
WHY PAY RENT? 2-1-den, 3782 Ave V, 30T, 3741 Rose Circle, 3-2, 30's.
FARMLAND- 160 A. SW or 296 A. NW, water well, house, can be purchased in plots, 10 acres or more.
MOBILE HOME & LOT- 3-2-stor. bldg. 909 13th.
CLOSE TO JR. HI- 3-1½-fpl. 3504 Irving, 40's.
NEW LISTING- 2 bdrm, 1 bath, 2803 Ave M, 20's.
NEW ON MARKET- 3-2½-2, 4518 Garwood.
STANFIELD SCH- 3-2-lg. shop, 2205 41st St, 40's.
Wenona Evans 573-8165
Margaret Birdwell 573-6674
Loyd Hatcher 573-5891
Temi Matthies 573-3465
Elizabeth Potts 573-4245

3 BEDROOM, 2 Bath House. 1600 square feet. 1½ years old. $75,000. (915) 695-8041.

611 East Highway
JACK & JACK Realtors
573-8571
573-3452

NEARLY NEW BRICK.. 3-2-2, frpl, corner lot, fenced, 60's.
NEW LISTING.. 3-2-2, Brick, West School, low 60's.
CHARMING, OLDER HOME in West Snyder. Immaculate condition with nice yard. Priced to sell!
CHOICE LOCATION.. new exclusive listing on El Paso in Park View. Nearly new with many extras and lovely yard.
NOW BEING OFFERED WITH NO DOWN PAYMENT! Approx. 3,000 sq. ft. with pool & extras.
TWO YEAR OLD BRICK with 3 bedrooms, 2 baths, 2 car gar. Low 70's.
4111 JACKSBORO.. 3-2-2, fenced with For. L.R., 70's.
WE HAVE SEVERAL HOMES in Bassridge and Parkview Additions.
LIKE TO OWN your own Business. We have new listings, call for details.
FARMS WITH OR WITHOUT HOMES on small and large acreage.
JUST LISTED! Owner transferred, Outstanding value in Stanfield District. 3 bedrooms with workshop & storm cellar.
ON AVONDALE.. with a shady front yard. 3 bdrm, 1¾ bath, single garage.
INVESTORS-FIRST TIMERS! New on market, Immaculate 2 bdrm, 1½ baths.
CLASSY CONTEMPORARY IN A SUPER LOCATION. 3 bedrooms, 2½ baths, 3 car garage.
CORNER LOT! Double rear entry garage, 3 bdrm, 2 bath, fenced.
WE HAVE NEW HOMES on Midland & Preston Trail, Or custom build "THE" home to suit your needs. We have plans in our office for you to choose.
NEW HOMES.. near completion. Cedar Creek Lynnwood and Midland Ave.
Joan Tate 573-8253
Faye Blackledge 573-1223
Lenora Boydstun 573-6876
Howard Jones 573-3452
Dolores Jones 573-3452

HOUSE TO BE MOVED: 3 bedroom, 1 bath. Nice. $6500 or best offer. 766-3561 or 235-9278.

LOTS FOR SALE on 47th Street. $13,500. Call (915) 695-8041 or (817) 577-1594.

LARGE CORNER LOT, 3 bedrooms, 1¾ Baths, tile fence, ceiling fans, lots of extras. 573-2548.

Lois Graves Realtors
3905 College
573-0614 573-2540

NEW ON MARKET
3-2-2, excellent condition. West School District. SOLD
EXCLUSIVE LISTING
Stanfield School. 3-2-2 cp, kitchen den combination. C.H. R.A. $55,000
WEST OF CITY
3-2 Brick located on large lot. 2 miles West of West Elementary School. CH RA $59,500
EXCELLENT CONDITION
Brick, F.P. SOLD 2, fenced yard 4008 Eastridge
4011 AVONDALE
Large Family Room, 3 bedrooms, 1½ baths, Stanfield School. See to appreciate
SUPER VALUE
Nearly new and immaculate. Outstanding design and custom built. Elegant pool and hot tub. Many, many EXTRAS. See to believe. 2702 48th
COZY COTTAGE
Put your rent money into a home of your own! 3 bdrm on big corner lot. New cabinet, new carpet, new paint. SW schools. Low 30's.
ZERO MOVE IN
Prestigious custom home on Cedar Creek Drive. 3 bdrms, 2 bths. Overlooking the golf course. We can help you work out financing to suit your needs at low interest. Call for details.
NEED MORE ROOM
See this 3 bdrm, 2 bth. Living room plus large den. Owner would consider smaller home on trade. 3212 42nd St. Owner Broker.
NEARING COMPLETION
Cutest little house in town! Brand new 3 bdrm, 2 bth in Stanfield district. Can't beat the price. $49,500.00
NOW IS THE TIME TO BUY YOUR HOME. INTEREST IS DOWN!
Nights & Weekends Call
Linda Martin 573-1231
Sandy Harlan 573-2989
Mike Graves 573-2939
Lois Graves 573-2540

3-2-2 BRICK w/fireplace, miniblinds, storage building, sprinkler system, garage door opener. 3307 Houston. 573-2994.

402 30th: 2-1, fully insulated, central heat. Consider carrying note with small down payment. 728-8362.

FOR SALE: 3 bedroom Frame House. Needs some repair. ½ acre ground, 2 water wells. 3 miles out. $17,500. Call after 6 p.m., 573-3353.

FOR SALE OR RENT: Commercial Building on West 25th Street. Large building with shop area in rear. Call 573-5486.

FOR SALE: 5 Acres South of the College. Call 573-8090.

FOR SALE: 20 Acres, South of Snyder, approximately 1½ miles East of Hwy. 208. ½ Minerals. JOE BOX REALTY, 573-5908.

BY OWNER: EXCELLENT LOCATION ON TOWLE PARK ROAD, WELL BUILT, UNIQUE FEATURES, SPACIOUS FLOOR PLAN. 573-9780.

City REALTORS
4610 College Ave
573-7100 573-7177

EXCLUSIVE EAST- 3-1-1, neat home, 303 33rd.
LARGE HOMES- with acres, might talk trade.
WEST EXCLUSIVE- 3-1½-1, Brick, on Sunset.
REDUCED- 3-1-2cp, between Ira & Dunn.
3-2¾-2 BRICK- fireplace & pool, almost new.
OUT OF CITY- 3-2-1cp. Brick, total elec., w/large rooms.
3-2-1 CORNER LOT- one block to Gro. store, nice fenced yard.
MOVE RIGHT IN- 3-2-West, Liv. & Den. Din. W/bar. 40's.
WEST CUSTOM BUILT- 3-1-¾-1W-3, Well landscaped yard.
5 & 16 ACRES- no improvements.
HERMLEIGH-3-1-2cp, on 2 lots.
EAST SMALL HOME- total elec, w/large lot.
NEW LISTING- 2-1-1, large kit. w/many extras, $29's.
WE HAVE homes on Eastridge, Assumable $40's & $50's.
Neva Huddleston 573-3255
Cheryl Chance 573-4741
Jay Massingill 573-2826
Clarence Payne 573-9467

EXCLUSIVE
First Time Offered
One of Snyder's Finest Homes. Please call for appointment to see
LOIS GRAVES REALTORS, 573-2540

REDUCED!! 5507 Cedar Creek. $115,000. Will lease purchase at $1050 per month. Call 915-695-8041.

BY OWNER: 3 bedroom, 2 bath 1857 square feet. Corner lot behind hospital. 573-3721.

your advertising dollars do better in the classifieds

010 LEGAL NOTICES

NOTICE IS HEREBY GIVEN that the Governing Body of the Scurry County Appraisal District is accepting proposals for the audit of its 1985 Expense Records and Tax Collections Records.

Audit Reports are to be submitted to the Governing Board within 60 days from the day the contract is awarded.

Proposals are to be submitted to the Scurry County Appraisal District at 2612 College Avenue, Snyder, TX. no later than February 3, 1986, at 5:00 p.m. For additional information, contact L.R. Peveler.

L.R. Peveler
Chief Appraiser
Scurry County
Appraisal District
2612 College Avenue
Snyder, TX 79549
(915)573-8549

PUBLIC NOTICE - The City of Snyder, Texas will accept bids at the office of the Purchasing Department, 1925 24th Street, P.O. Drawer GG, Snyder, Texas 79549 on Thursday, January 30, 1986 until 11:00 a.m. for the following items:

1) 500-⅝"x¾" sealed registered water meters, 2) 25-1" sealed registered water meters, 3) 25-1½" sealed registered water meters, 4) 25-2" sealed registered water meters.

Patricia Warren
Purchasing Agent

WESTERN TEXAS College will be accepting bids to purchase a 21 passenger bus until 10 a.m. February 3, 1986. Further information concerning this bid may be obtained by contacting the Business Office at Western Texas College. (915) 573-8511, ext. 306.

the issue can-
ain for three

...

ongregational
n's Episcopal
p.m. Wednes-
e parish hall.
ay's paper in-
e meeting as
this Wednes-

rts
ons

om Page 1

also as a new
ative and cur-
cretary to the

an with the
is discharge
ates Air Force

ed as a com-
was promoted
a processing
n April of 1985
that capacity
r.

ake in central
persons.

ake in Alaska
s and caused
nage.

ament met for
5.

SIVE
Offered
der's Finest
call for ap-
e
RAVES
S. 573-2540

7 Cedar Creek.
se purchase at
. Call 915-695-

edroom, 2 bath
t. Corner lot.
573-3721.

sifieds

OTICES

REBY GIVEN
ing Body of the
ty Appraisal
pting proposals
ts 1985 Expense
Tax Collections

re to be submit-
verning Board
rom the day the
ded.
be submitted to
unty Appraisal
College Avenue,
no later than
6, at 5:00 p.m.
formation, con-
r.
L.R. Peveler
Chief Appraiser
Scurry County
praisal District
College Avenue
nyder, TX 79549
(915)573-8549

E - The City of
will accept bids
the Purchasing
25 24th Street,
, Snyder, Texas
ay, January 30,
0 a.m. for the

ealed registered
2) 25-1" sealed
r meters, 3) 25-
gistered water
25-2" sealed
meters.
Patricia Warren
urchasing Agent

AS College will
ls to purchase a
us until 10 a.m.
3. Further infor-
ng this bid may
contacting the
e at Western
(915) 573-8511,

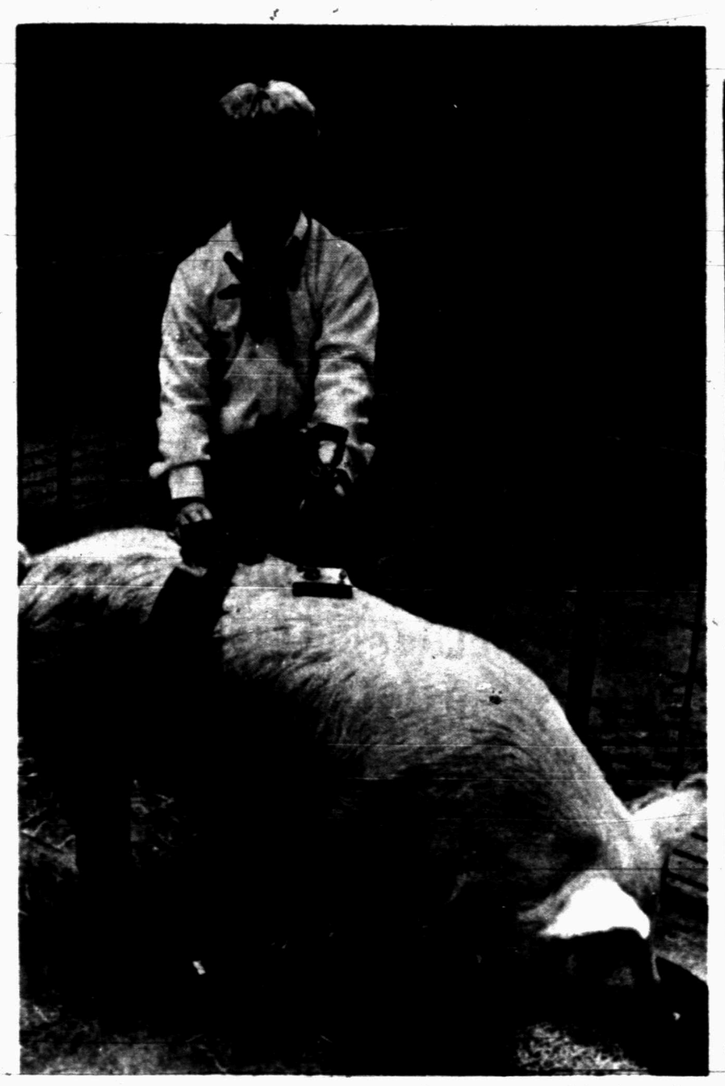

TOP HOG — This crossbred hog claimed the top award in the swine division of the Scurry County 4-H Livestock Show for Wesley Evans Saturday. (SDN Staff Photo)

RESERVE CHAMPION — The Reserve Championship of the steer division of the Scurry County 4-H Livestock Show Saturday went to Justin House who showed this crossbred animal. (SDN Staff Photo)

TOP 4-H STEER — Rana Eicke claimed the Grand Championship of the 1986 Scurry County 4-H Stock Show Saturday with this heavyweight crossbred animal. (SDN Staff Photo)

RESERVE CHAMPION PIG — Judge Jim Judah picked this hampshire entered by Raymond House as second best of the show in Saturday's 4-H Stock Show held in the Scurry County Coliseum ag annex. (SDN Staff Photo)

SECOND BEST SHEEP — Show judge Jim Judah chose this mediumwool lamb exhibited by Tobi Stephens as the Reserve Champion of the lamb division of Saurday's 4-H Livestock Show. (SDN Staff Photo)

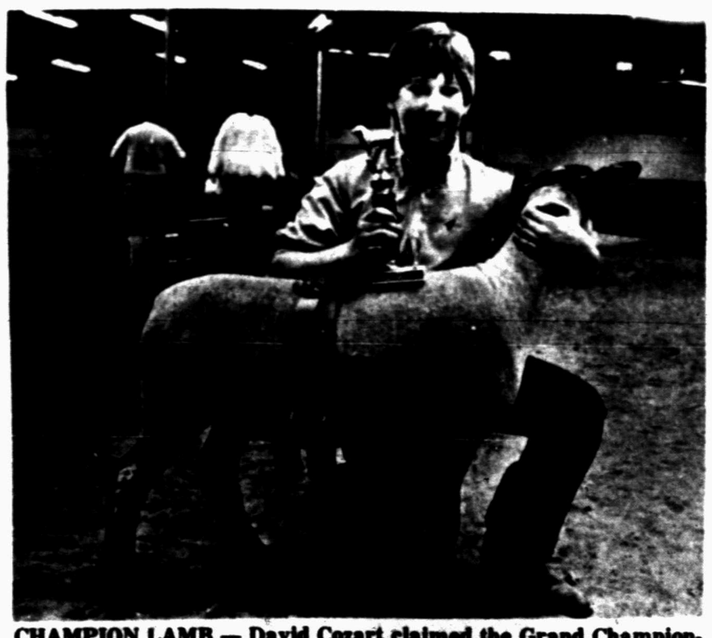

CHAMPION LAMB — David Cozart claimed the Grand Championship of Saturday's 4-H Stock Show lamb divison with this medium wool specimen. (SDN Staff Photo)

AARP officer installation set

The local chapter of the AARP will meet at 6 p.m. Tuesday at the Shack for a buffet dinner. Officers elected for 1986 will be installed. Assisting Chick Hale with the installation will be Eloise McDowell, assistant state director for the American Association of Retired Persons, Inc.

Those wishing to attend should notify an AARP officer or the telephone committee so that proper arrangements can be made for the dinner.

Presently there are 118 members of the local chapter. This means there are many retired members of the National AARP who have not yet joined the local organization. Programs are being planned for 1986. The local group invites retirees to join with them to make 1986 "the best year of our lives."

Shots fired cause arrests

Continued From Page 1

Western Texas College.

Saturday night incidents charged to the pair include shots fired into a front window at Snyder High School, the sign in front of the 37th St. Church of Christ and a window at Snyder Athletic Center on College Ave.

Also allegedly damaged by the pair was a car owned by Arthur Robinson which was shot three times while parked at Moore's Exxon at the intersection of 37th St. and College Ave.

Police say a .22 cal. rifle was used during the shooting incidents which they say occurred around 11 p.m.

Dietrick was released from custody after posting a $1,500 bond on the burglary charge and four bonds of $750 each on the criminal mischief charges.

The juvenile was released to the custody of his parents.

Results for show reported

Continued From Page 1

Heavyweight: 1. Jody Tavarez, 2. Karen Doty, 3. Michael Hess, 4. Sharon Doty, 5. Tammy Ritchey.

Durocs

Breed Champion: Sharon Doty.

Reserve Champion: Raymond House.

Lightweight: 1. Sharon Doty, 2. Raymond House, 3. Karen Doty, 4. Clay Wemken, 5. Leann Sellars, 6. Shanna Wade.

Heavyweight: 1. Raymond House, 2. Tammy Ritchey, 3. Scott Trevey, 4. Shane Wade, 5. David Trevey, 6. Jennifer Trevey, 7. Kevin Tate.

Crossbreed

1. Wesley Evans, 2. Jody Tavarez, 3. Toni Evans, 4. Kevin Tate, 5. Raymond House, 6. Michael Hess, 7. Leann Sellars.

QPB'S

Breed Champion: Karen Doty.

Reserve Champion: Jennifer Trevey.

Lightweight: 1. Karen Doty, 2. Sharon Doty, 3. Shanna Wade, 4. Shane Wade, 5. Shanna Wade, 6. David Trevey, 7. Clay Wemken.

Heavyweight: 1. Jennifer Trevey, 2. Scott Trevey, 3. Tammy Ritchey, 4. Kim Ritchey, 5. Rebel Rainwater.

LAMBS

Grand Champion: David Cozart.

Reserve Champion: Tobi Stephens.

Finewool

Breed Champion: David Cozart.

Reserve Champion: Lesa Ward.

Lightweight: 1. David Cozart, 2. Jamie Beck, 3. Kristi Head, 4. Jana Kincheloe, 5. Perry House.

Heavyweight: 1. Lesa Ward, 2. Perry House, 3. Perry House, 4. Kim Terry, 5. Leslie Ward.

Crossbreed

Breed Champion: Perry Lee.

Reserve Champion: Jamie Beck.

Lightweight: 1. Tommy Henderson, 2. Tobi Stephens, 3. Tommy Henderson, 4. Jana Kincheloe, 5. Stephanie Weaver.

Mediumweight: 1. Perry House, 2. Tobi Stephens, 3. Neosha Beach, 4. Taria Beach, 5. Debbie Schwarz.

Heavyweight: 1. Jamie Beck, 2. Kim Terry, 3. Perry House, 4. Lesa Ward, 5. Kristi Head.

Mediumwool

Breed Champion: David Cozart.

Reserve Champion: Tobi Stephens.

Lightweight: 1. David Cozart, 2. Debbie Schwarz, 3. Tommy Henderson, 4. J. J. Kincheloe, 5. David Cozart.

Heavyweight: 1. Tobi Stephens, 2. Neosha Beach, 3. Lesa Ward, 4. Taria Beach, 5. David Cozart.

Carriker to seek another term

(ROBY)--Seventy-eighth District State Representative Steven A. Carriker announced that he has filed for re-election to his seat in the Legislature, thus ending speculation in the state press that he might seek higher office.

"My strongest interest lies in continuing to do the best possible job for the people of my district and the most effective place to do that is in the Texas Legislature," Carriker said.

Representative Carriker is currently serving a four-year term on the Democratic National Committee and was elected Majority Whip of the Texas House last January. Since last May when the Democratic Chairman went to the senate in a special election, Carriker has been head of the House Democratic Caucus, the only sophomore member ever to hold that position.

STEVE CARRIKER
...to seek re-election

MacLeod trial restarts Monday

Continued From Page 1

ing his wife of five months, sawing off her head and hands and burying them under shrubs in the couple's back yard, according to court records.

MacLeod told jurors he was surprised when the former Playboy Bunny accepted his marriage proposal shortly after the two had met.

He described their first meeting when she was recovering from a car accident.

"She seemed glamorous to me even with her leg in a cast," MacLeod said. "I was very glad to be seen with her."

Although Mrs. MacLeod was twice divorced with a burglary conviction and had been charged with possession of marijuana and driving while intoxicated, MacLeod testified he was "madly in love" with her and used to accompany her to see her probation officer.

The couple was married a few months after meeting, he said.

MacLeod also testified he had a drinking problem that provoked a demotion during his Army career and prompted him to seek help on several occasions.

He told jurors his drinking had been a factor in his 1978 divorce from his first wife.

Arrest follows fence accident

A minor accident north of the Snyder city limits Saturday evening led to the arrest of a 17-year-old Snyder man on charges of misdemeanor driving while intoxicated and evading arrest.

According to police reports, Vicente Valdez of 2810 42nd St. lost control of his car around 11:45 p.m. The vehicle collided with a fence owned by Duaine Davis near the intersection of Huffman Ave. and N Ave. N.

Valdez fled from police on foot but was caught after a brief chase.

He was later released from the Scurry County Jail after posting bonds of $500 to each of the misdemeanor charges.

Final Markdown
(Starts Tuesday)
60% Off
All Fall & Winter Merchandise
75% Off
One Rack
½ Price-
One Rack
Cuddlemere
Gowns & Pajamas
No Exchanges
No Layaways
No Charges
No Refunds
VISA
MasterCard
Sunnyside
573-8933
East Side of Square
Snyder, Texas

Howard Payne University
Keyboard Players
IN CONCERT
Tonight, Jan. 20th
7:30 p.m.
Free Admission, Public Invited
Colonial Hill Baptist Church
Sponsored by: Musical Coterie,
Vivace Club, Snyder Chamber Cultural Affairs,
& Colonial Hill Baptist Church

Oil Patch News

Covering Scurry and West Texas Area

SPOTLIGHT YOUR OILFIELD RELATED BUSINESS
CALL
573-5486
For Information

Borden County

Amoco Production Co. will drill the No. 5 Pearl Jones, a 9,100-foot wildcat 2.5 miles northeast of Gail. Location is in Section 18, Block 30, T5N, T&P survey.

Amoco Production will drill the No. 4 Pearl Jones, a 9,100-foot wildcat 2.5 miles northeast of Gail. The venture is located in Section 18, Block 30, T5N, T&P survey.

Amoco Production will drill the No. 6 Pearl Jones, a 9,100-foot wildcat 2.5 miles northeast of Gail. Location is in Section 18, Block 30, T5N, T&P survey.

Amoco Production will drill the No. 2-E Clayton Johnson, a 9,100-foot wildcat 2.5 miles northeast of Gail. Drill site is in Section 13, Block 31, T5N, T&P survey.

Mobil Producing will drill the No. 2-C Conrad, a von Roeder field re-entry, 19 miles southeast of Gail. Planned for a depth of 6,430 feet, location is in Section 56, Block 25, H&TC survey.

Mobil Producing will drill the No. 16 W. Ed Murphy, a 6,190-foot von Roeder field re-entry, 19 miles southeast of Gail. Location is in Section 69, Block 25, H&TC survey.

The Superior Oil Co. will drill the No. 1 Lawrence Hamilton, a 9,450-foot wildcat 7.5 miles northwest of Gail. Location is in Section 1, Block 32, T5N, T&P survey.

Howard County

BTA Oil Producers has completed the No. 1-8410 JV-P Nell in the Luther southeast field, nine miles northeast of Big Spring. The well produced 104 barrels of 42 gravity oil and 103 barrels of water.

Gas-oil ratio was 536-1 with perforaions from 9,878-885 feet. Location is in Section 27, Block 32, T2N, T&P survey.

Enduro Oil will drill the No. 2 Gilbert in the Moore field, five miles west of Big Spring. Planned for a depth of 3,600 feet, location is in Section 1, Block 34, T1S, T&P survey.

Enduro Oil will drill the No. 101-B Guitar in the Moore field, six miles northwest of Big Spring. Planned for 3,600 feet, location is in Section 26, Block 34, T1S, T&P survey.

Enduro Oil will drill the No. 6-EE Quinn in the Moore field, five miles southwest of Big Spring. The venture is planned for 3,600 feet, and location is in Section 26, Block 34, T1S, T&P survey.

Rosewood Resources will drill the No. 6,021 Alexander, a 5,700-foot wildcat, six miles northwest of Big Spring. Location is in Section 21, Block A, Bauer and Cockrell survey.

Mobil Producing will drill the No. 22 Chalk Estate in the Howard-Glasscock field, 13 miles southeast of Big Spring. Planned depth is 8,500 feet, and drill site is in Section 114, Block 29, W&NW survey.

Mobil Producing will drill the No. 23 Sloan Chalk in the Howard-Glasscock field, 13 miles southeast of Big Spring. The venture will be drilled to 8,500 feet and location is in Section 114, Block 29, W&NW survey.

Enduro Oil will drill the No. 4 Rosser in the Moore field, three miles southwest of Big Spring. Contracted for 3,600 feet, location is in Section 24, Block 34, T1S, T&P survey.

Enduro Oil will drill the No. 95-B Guitar in the Moore field, six miles northwest of Big Spring. Planned depth is 3,600 feet, and location is in Section 9, Block A, Bauer and Cockrell survey.

Enduro Oil will drill the No. 144-B Guitar in the Moore field, six miles northwest of Big Spring. Also planned for 3,600 feet, location is in Section 14, Block A, Bauer and Cockrell survey.

Garza County

Conoco has completed the No. 1 Post-Montgomery in the H&L field, 11 miles northeast of Post. The well produced 40 barrels of 38 gravity oil and 170 barrels of water.

Gas-oil ratio was 1-1 with perforations from 3,350-500 feet. Location is in Section 9, Block 4, K. Aycock survey.

Maynard Oil Co. has completed the No. 201-H Slaughter in the Happy field, 13 miles southwest of Post. The well produced 25 barrels of 38.6 gravity oil and 150 barrels of water. Perforations were from 8,259-301 feet, and location is in Section 43, Block 2, T&NO survey.

West Texas Petroleum has completed the No. 1 Post-Montgomery in the H&L field, seven miles northeast of Post. The well produced 49 barrels of 38.3 gravity oil and 141 barrels of water. Perforations were from 3,314-426 feet, and location is in Section 8, Block 4, K. Aycock survey.

Conoco Inc. will drill the No. 13 South Huntley Unit, a Huntley field re-entry five miles northwest of Post. Planned for a depth of 3,300 feet, location is in Section 4, H. Brannon survey.

Mitchell County

William H. Zuhone Jr. will drill the No. 2-B Minatra in the Sharon Ridge field, three miles southeast of Cuthbert. Planned for 3,700 feet, location is in Section 17, Block 27, T&P survey.

Astin Corp. will drill the No. 4-B Barber in the Iatan east Howard field, six miles southwest of Westbrook. Contracted for 2,000 feet, location is in Section 13, Block 29, T1S, T&P survey.

Fina Oil and Chemical will drill the No. 1 Womack, an 8,500-foot wildcat two miles west of Cuthbert. Location is in Section 5, J. D. Pruit survey.

Nolan County

ATAPCO has completed the No. 1-A A. H. McElmurray in the White Flat field, one mile southeast of Herndon. The well produced 110 barrels of 45.8 gravity oil and 88 barrels of water.

Gas-oil ratio was 809-1 with perforations from 5,532-438 feet. Location is in Section 36, Block 20, T&P survey.

Cockrell Production will drill the No. 1 W. M. Eppler in the Group west field, six miles northwest of Blackwell. Planned depth is 7,500 feet, and location is in Section 171, Block 1-A, H&TC survey.

Cockrell Production will drill the No. 6-A Hickman in the Suggs field, six miles northwest of Blackwell. Contracted for 6,800 feet, location is in Section 36, Block 1-A, H&TC survey.

Farmers Oil and Gas Exploration will drill the No. 1 Bradford, a 7,000-foot wildcat one mile south of Sweetwater. Location is in Section 59, Block 22, T&P survey.

Sinclair Exploration will drill the No. 1 Toombs, a 5,000-foot wildcat five miles northeast of Dora. Location is in Section 74, Block 5, T&P survey.

Sun Exploration and Production will drill the No. 1 Elmer Jordan in the Suggs field, six miles north of Blackwell. Planned for a depth of 6,800 feet, location is in Section 18, Block Z, T&P survey.

R. L. Adkins will drill the No. 1-102 Bridgeford in the Group West field, four miles south of Maryneal. Planned for 7,300 feet, location is in Section 102, Block 1-A, H&TC survey.

ATAPCO will drill the No. 5 A. H. McElmurray, a 6,200-foot wildcat two miles east of Herndon. Location is in Section 36, Block 20, T&P survey.

ATAPCO will drill the No. 6 A. H. McElmurray in the White Flat field, 1.5 miles southeast of Herndon. Contracted for 5,800 feet, location is in Section 36, Block 20, T&P survey.

W. H. Munn Operating will drill the No. 2 Alderman in the Parson field, eight miles southeast of Maryneal. The venture will be drilled to 7,000 feet, and location is in Section 110, Block 1-A, H&TC survey.

WATCO Energy will drill the No. 2 Tommie Pierce in the Harp field, nine miles south of Sweetwater. Planned for a depth of 6,300 feet, location is in Section 11, Block X, T&P survey.

Fisher County

Pancanadian Petroleum will drill the No. 1 W. W. Martin, a 3,700-foot wildcat two miles south of Royston. Location is in the G. W. Lawrence survey.

Fina Oil and Chemical will drill the No. 6 Diedrich-Wolff, a 6,400-foot wildcat 12 miles east of Rotan. Location is in Section 104, Block 1, H&TC survey.

McDonald Production will drill the No. 9-A J. G. Warshaw in the Claytonville field, eight miles northwest of Longworth. Planned for a depth of 400 feet, location is in Section 195, Block 3, H&TC survey.

The Italian painter Raphael was born in 1483.

In 1912, a British ship, the Yongola, sank in a storm off Australia and 130 persons drowned.

Harris County jail inmates waging hunger strike

HOUSTON (AP) — About a dozen fathers in Harris County Jail are refusing meals to protest being incarcerated for failing to make child support payments, officials said.

Inmate Edward Gibbs, a longshoreman who has had trouble finding work, said he began the hunger strike Jan. 12 and 10 other inmates joined him.

Gibbs, 37, said many of the jailed fathers have been unable to make child support payments because they cannot find work or have other financial hardships.

"We all agree there should be child support. What we disagree on is the way the courts and the judges deal with this problem," Gibbs said. "Rather than putting fathers in jail, they should use the law given the courts to garnish the father's wage."

Dave Harlin, Jr.
Manager
Res. (915) 573-5973
Bergstein Hot Oilers
Oilfield Services, Inc.
P. O. Box 2724 -:- Lubbock, Texas 79408
Post (806) 495-3805 · Lubbock (806) 744-6278 · Levelland (806) 894-8425 · Big Spring (915) 267-1946 · Snyder (915) 573-2802
100 & 75 Barrel Hot Oil Units • 110 & 80 Barrel Vacuum Trucks
Steamers & Hot Water Washers

SPECIALIZING IN OPEN HOLE FISHING TOOLS & SERVICES
SAM'S FISHING SERVICE, INC.
PHONE (915) 573-6369
SNYDER, TEXAS
SAM McDANIEL
RES (915) 573-3709
MOBILE (915) 573-4539

LINCOLN-MILLER WELDING MACHINES TOOLS
VICTOR-UNIWELD NATIONAL TORCHES SAFETY EQUIPMENT
McDONALD WELDING SUPPLY
1110 COLLEGE AVENUE 915/573-5329
"Your Complete Welding Supply"
OXYGEN • ACETYLENE • COMPRESSED AIR • NITROGEN
HELIUM • CO2 LIQUID AND GAS • ARGON

Fully Insured
24 Hour Service
Burnett SAFETY SERVICES
307 N. College • Snyder, Texas 79549 • (915) 573-1919
Fire Extinguisher Sales & Service
Air-Equipment Sales & Rentals
Complete (H2S) Training & Certification
Air Mask
All Types of Signs
I.S.I. Distributor
Buckeye Distributor
CPR & First Aid Classes by Appointment
M.S.A. Certified Repair Center

CHEMICAL PUMP SERVICE
MAGNETO REPAIR—POULAN CHAIN SAWS
CHAIN SAW SHARPENING
TOM MACHEN
315 EAST HWY. SNYDER, TEXAS — HOME PH. 573-5219

Burnett Specializes In Safety

One of the most important things an oil field worker must constantly think about is safety, and that is where Burnett Safety Services comes in.

Burnett Safety Services specializes in all types of safety realated equipment for the oil field. They offer sales and service on fire extinguishers, air equipment, and first aid equipment.

A growing problem in the oil field is a poisonous gas known as H2S (Hydrogen Sulfide). To help make people aware of the poisonous gas, Burnett Safety Services holds weekly classes. They offer complete H2S training and certification classes for oil field workers who are around the gas. They learn how to detect when the air around them is too concentrated with H2S gas. They learn the rescue process of how to take care of someone who has been overcome by the gas.

One way to detect the gas is with portable monitoring and detection devices. The small device attaches to a belt and is continually monitoring the atmosphere. If the parts per million of H2S gas starts to approach a dangerous level, it sounds an alarm. Letting the person know in advance can save a serious problem from happening, or even save a person from dying from the gas.

Burnett also carries permanent monitoring and detection devices that attach to the rigs. These monitors continually monitor the atmosphere and sound an alarm as well as turn on a flashing light to warn people of the possible danger.

They offer sales and rentals on H2S air equipment. In additon, they are an authorized distributor of International Safety Instruments. They give on-sight training and supervision as well. Burnett Safety Services is an M.S.A. Certified Repair Center.

Being a Buckeye Fire Equipment distributor, Burnett Safety carries all types of protective clothing, fire blankets, dust and chemical respirators, slicker rainsuits, etc..

CPR classes and Multi-Media first aid classes are offered by appointment. Night classes will be held regularly; although, day classes can be held as needed.

Burnett's carries a full line of safety signs in all shapes, sizes, and colors. These come in aluminum, steel, and vinyl.

Burnett Safety Services is located at 307 North College Ave. You may call them at 573-1919. Burnett Safety Services offers 24 Hour Service and are fully insured.

Let Vickie Ille, Mickey Burnett, Teresa Deck or Tim Burnett help you with all of your safety needs.