THE SNYDER DAILY NEWS

VOL. 7, No. 16 — SNYDER, TEXAS, FRIDAY, MAY 18, 1956 — TEN PAGES—PRICE 5c

Crude Oil Flow Cut In State Next Month

Problems Arising In Demo Camp On Eve Of Convention

By The Associated Press

Evidence mounted today that a wide difference of opinion exists on Democratic party matters between the state's old line-loyalists and the more conservative supporters of Sen. Lyndon Johnson despite recent "harmony" meetings.

Representatives of both factions, already in Dallas for the May 22 state Democratic convention, said solutions must await the arrival of Johnson. They predicted the solutions would be reached in closed-door, hard bargaining sessions over the weekend.

The key to the struggle appears to be the question of who won the victory over Gov. Shivers.

Some of the senator's supporters, apparently with his approval, have been spreading the word that the victory belongs to Johnson.

Many in the liberal-loyalist faction say they carried the day and could have won without Johnson and are entitled to control the convention.

The latest flareup was set off by Dist. Aty. Tom Moore Jr. of Waco, chariman of the Democratic Advisory Council's Executive Committee. He urged the convention to oust the conservative-controlled Democratic State Executive Committee. The committee normally serves until the September state convention.

Also unresolved is a propsal to replace National Committeeman Ben Ramsey and National Committeewoman Mrs. H. H. Weinert of Seguin. The May convention usually selects national committe members, but confirmation awaits action by the national convention in August.

Also undecided are who will serve as temporary chairman, keynote speaker, permanent chairman and the makeup of the delegation to the national convenhtion.

Moore, calling for the ouster of the conservative executive committee, said he thought Johnson would approve.

Supporters of Johnson say they believe the senator feels otherwise. They also say they believe he has persons in mind for other important party posts other than those supported by the DAC.

July precinct conventions, August county conventions and the September state convention may eliminate some differences.

Johnson's friends said that he can either lend support and prestige in those battles, or he can take a vacation at his ranch on the Perdenales River. They said what he chooses to do could have a great deal to do with the outcome of the second round of conentions.

Speaker Sam Rayburn is expected in Dallas Monday, the eve of the convention. He too will want to have a voice in the pre-convention decisions.

Adlai Stevenson, who seeks the Democratic presidential nomination hailed what he called the "return to the Democratic party" of Texas and praised Johnson as one of my favorite senators." He made a brief stop between planes at Fort Worth Thursday night.

Area School Comencement Program Set

Commencement exercises are set for four area high schools tonight, with the four combined to graduate a total of 64 students.

The exercises will be held at Roby, Hermleigh, Ira, and Fluvanna.

The Roby graduation ceremonies are to be held in the high school auditorium at 8 p.m. Dr. W. T. Walton, vice-president of Hardin - Simmons University, will be speaker, and C. O. Hunt, superintendent of schools, will preside. Honor graduates have not been announced. The class has 32 students.

At Hermleigh, Dr. Cecil Yarbrough, superintendent of the Snyder schools, will speak to that school's graduating class at 8 p.m. exercises. O. B. Paty, superintendent, will preside. Honor graduates to speak are Ruby Buchanan, valedictorian, and Collene Mason, salutatorian. The class has 13 students.

Ira's class of 11 graduates will hear an adress by Eldon Mahon of Colorado City district attorney of the 132nd Judicial District, and talks by honor graduates Joan Brooks, valedictorian, and Anna Clements, salutatorian. Roy Sallee, superintendent, will preside.

At Fluvanna, the Rev. Carlos McCleod of Carlile will speak to the class of eight graduates, and L. M. Dawson, superintendent, will preside. Valedicorian of the class is Bobby Lemons.

County Grand Jury Is Back In Session

The Scurry - County grand jury for April-May term was back in session today.

Few witnesses had been questioned before noon.

PARIS PROMENADER—Jauntily swinging a cane in the best style of a Paris boulevardier, former President Harry S. Truman strolls the French capital's Place de l'Opera on a visit to a sidewalk cafe he frequented 39 years ago with World War I buddies. Truman sat happily at a table and bought drinks for newsmen as he reminisced of A.E.F. furloughs over a cup of coffee. He and Mrs. Truman left later for Rome on their European tour.

Serious Polio Year In Texas Unlikely

AUSTIN (AP)—Without anti-polio-vaccinations, Texas might be facing one of the heaviest polio years in its history, a state health official said today.

Even with 1,183,262 Texans having received at least one shot of Salk vaccine, the incidence of polio this year is ahead of a year ago, 257 to 195 for the first 19 weeks.

The number of new cases for three weeks is less than the five-year average.

"Without vaccinations, indications are that this would have been a major year," said Dr. J. E. Peavy, director of the communicable disease division.

He said the Health Department expected that "with more vaccinations among susceptible people, previously high peaks in seasonal incidence will not be reached."

This means that the exceptionally high rate of incidence generally expected in Texas in July and August may be eliminated this year by the vaccination program.

There were 18 new cases of polio the past week, compared with 13 last year. The five-year average for that week was 24. Texas had more than 1,000 cases of polio in 1952 and 1,931 cases last year.

Commencement Here Slated At Stadium

The Snyder school board approved a request by the high school yesterday to change the place for high school commencement exercises May 28 from the auditorium to the stadium.

The board, in a noon meeting, heard a report from T. D. Wiman, high school principal, that the class had requested the change because facilities in the auditorium will not accomodate the crowd which attends the exercises.

Suspects Arrested In Document Theft

NEWARK, N. J. (AP)—Three businessmen and an Air Force sergeant were arrested by the FBI yeterday in the theft of a secret government document — but a defense lawyer said today it was far from a spy case.

The FBI, in announcing the arrests, gave the case an aura of mystery classification it bore.

The FBI charged the sergeant with stealing the document and the other three with conspiracy. All were released under bond.

But early today, U. S. Commissioner Thomas W. Clohosey, who arraigned one of the businessmen, said he thought the document was "a classified list of Army or Air Force personnel."

Later, William Furst, attorney representing the two owners of a uniform and emblem firm, expressed the same view, saying such a list could be used for direct mail solicitation by the firm.

"Apparently they obtained mailing lists of military personnel so they could be solicited for uniforms," Furst said. "This has been blown up fantastically into an apparent case of espionage when nothing could be further from the truth."

The third businessman, a snap-shot shop operator, said he merely had an employe copy the cocument Wednesday in a "regular business transaction."

The sergeant is an eight-year Air Force veteran now stationed at the Passenger Movement Division of the Brooklyn Army Terminal. He and the three businessmen are all free on bail today.

Sgt. Harold E. Brill, 28, was arrested at the Manhattan Air Force Base, Brooklyn, and charged with the actual theft of the document, which the FBI said has been recovered. It was taken from the Brooklyn terminal, the FBI said.

Brill, married and the father of one child, was released in $500 bail by U.S. Commissioner Theodore C. Kiscaras in Rutherford.

Commenting on the low bail, Kiscaras told the serviceman: "I know you cooperated with the agents."

Two of the businessmen — Sidney M. Stern, 39, and Seymore Hindman, 39, both of East Orange —own the Distinctive Emblem and Uniform Corp. there.

They were arraigned before Kiscaras and released in $5,000 bail each on charges of conspiracy to steal government property.

Vehicles Damaged In County Mishap

There was considerable damage to vehicles but no injuries early this morning when a car and pick-up collided on farm road 1606 near here.

The accident occurred at about 6:45 a.m. Bill Love, chief sheriff's deputy, investigated.

Involved was a 1950 Chevrolet sedan driven by Ysmael Gonzalez Rodriquez, 51, of Snyder, and a 1954 Ford pickup owned by the Silver City district of Halliburton Oil Well Cementing Co. and driven by Ben Nitsch, Jr., 27, of Colorado City.

The two vehicles collided almost headon while the car was traveling south and the pickup going north.

Artillery Fire

TAIPEI, Formosa (AP) — The Nationalist Defense Ministry said its garrison on tiny Kaoteng Island, in the Matsu chain, exchange artillery fire yesterday with Red Chinese guns on the mainland.

More In Cotton Contest

Four more high school girls got their entries in late yesterday before deadline in the Scurry County Cotton Queen contest to bring the total number in the contest to 16.

The event was to be held at 5:30 p.m. today on the south side of the courthouse square.

The contest is being staged by the Junior Chamber of Commerce for the Chamber of Commerce merchants and agriculture committees as the climax of local observance of National Cotton Week.

John Boren was to be master of ceremonies, while Mel Zane Gilbert, Jaycee president, was to crown the queen. The queen was to be awarded a cotton dress donated by Gray's Style Shop and a bouquet, while the two runners-up were to receive $5 gfit certificates donated by Thompson's Shoe Store. The junior high band, directed by Tim Dennis, was to play a brief concert, and Oscar Fowler, county agent, was to make a talk on the importance of the cotton industry here.

The entire field of entries:

From Snyder High School—Peggy Black, 17, junior; Gay Nell Nicks, 15, freshman; Beth Sims, 14, freshman; Connie Connell, 15, sophomore; Carolyn Reaves, 18, senior; Pat Diggs, 17, junior; Pat Taylor, 18, senior; Ann Fish, 18, senior; Judy Miller, 18, senior; and Janice Springer, 17, senior.

From Hermleigh High School—Virginia Palmer, 15, freshman; Alma Nell Hillis, 16, sophomore; Dorothy Paul, 16, sophomore; and Nelda Smith, 15, freshman.

From Ira High School—Ella Fay Turner, 15, sophomore, and Jo Nell Eubanks, 15, freshman.

Out-of-town judges were to pick the winners.

During the afternoon, implement displays were to be set up at the northeast corner of the square.

Clerks in stores here were wearing cotton corsages today, and stores were featuring cotton goods.

New Trial Is Requested In Taylor Case

A motion for a new trial has been filed in district court by attorneys of Charles Everett Taylor, 35, convicted by a Scurry County jury 10 days ago of murder with malice and given a sentence of 35 years in the penitentiary.

Taylor's motion asks the court to set aside the jury verdict and to grant a new trial.

There was a possibility the hearing on the motion would be held by next week.

Taylor was convicted of killing his former mother-in-law, Mrs. Ruth Nichols, at her home at 104 Browning on Jan. 19.

His trial here lasted nine days, counting the three days it took to select the jury from a panel of 80 persons. The plea had been not guilty by reason of temporary insanity.

Taylor's attorneys are Dell Barber of Colorado City and C. E. McGaw of Snyder. State's attorneys in the trial were Renal B. Rosson, district attorney, and Wayland G. Holt, county attorney.

Health Unit Polio Shots Are Limited

While there has in the past few months been shortages of Salk vaccine to physicians, adequate vaccine is now available for shots, according to Leah Davis, senior health nurse at the Snyder-Scurry County Health Unit.

Miss Davis said that persons who have been waiting for first polio shots or follow-up shots can now get those from their physicians, who secure their vaccine through druggists.

The health unit has a limited supply of the vaccine, but that is available only to persons who cannot get the shots from physicians.

The State Health Department said recently that while polio vaccine is available and has proved effective, residents should not abandon cautions they practiced before the vaccine was developed to avoid polio. Those included the general rules of avoidance of excessive fatigue and such operations as tonsillectomies for children in the summer months except when absolutely necessary. None of these have gone out of style.

The health department said it is not easy to answer the common question, "Where do we stand on poliomyelitis?" The country is no longer at a standstill, the department said, and more is being done with effect to combat the disease.

The Salk vaccine is given as a series of three immunizations. The first injection begins to take effect about two weeks afterward. If a blood sample is taken then and examined in the laboratory, antibodies against polio are detected. The second shot, unually given four weeks after the first, brings a still sharper rise in the blood's level or number of antibodies. The third, or booster, dose is known to give at least two or three years of protection. This may be given seven months to a year after the second. Only time will tell whether other injections are needed to give long-lasting protection.

Tickets Are Piling Up On Car Windshield

DENVER (AP)— The note written on a paper napkin and stuck under a windshield wiper read plaintively:

"Someone stole key to car—unable to move car—am checking at headquarters—would appreciate it if you would not put any more tickets on the car. Thank you, Mr. Jerry Castellaw."

Patrolman Ernest Cavalieri said he was sorry but there was nothing he could do. He wrote out another overtime parknig ticket and fastened it to a growing cluster under the wiper arm.

The auto has been parked since Tuesday in a 20-minute meter zone.

WEATHER

SNYDER TEMPERATURES: Yesterday's high 95; Low 55; Today's 7:30 a.m. reading 70.

All Texas—Fair through Saturday. Not much change in temperature.

Gentle to moderate, mostly south winds on coast.

SAYS HE MACHINE - GUNNED OWN TROOPS—Dallas Withers, 33, who is being held at an undisclosed Florida jail in connection with the drowning of two small boys, was quoted by officers as saying that he fired a machinegun into his own troops during World War II action.

Slash Made Fourth Time

AUSTIN (AP)—The Railroad Commission ordered today the fourth straight monthly slash in production of crude oil in Texas, setting permissive flow for June at 3,261,799 barrels a day. This is a cut of 74,456 barrels daily.

The reduction was based on 15 producing days for June, compared with 16 for May.

The order came after several oil company representatives said that "We have crude running out our ears."

Field exceptions from the 15-day statewide pattern will be the following: Adamc (Devonian), Jigger Y, McElroy, Fort Chadbourne, Sandusky (Oil Creek), Foster, Shafter Lake (Yates), South Lueders (King Sand), and Vealmoor, 13 days; Round Top, 14; and Block 12, 7.

Representatives of 12 oil companies told the commission their needs would be served by a statewide pattern ranging from 12 to 15 days, with only Sun, Magnolia, Humble, Texas and Continental asking the 15-day pattern.

Cities Service, hampered by a strike at its Chicago refinery, said 10 days would be sufficient for its demands but did not recommend this for a statewide pattern.

Recommending 14 days were Sinclair, Gulf and Tidewater. Phillips and Stanolind asked for 13 days. Shell said 12 days would be sufficient.

"We, like a good many, have crude running out our ears," said R. F. Pielsticker of Tulsa for Stanolind. "We are in worse shape now than we have been and strongly urge a substantial cut."

Commissioner Olin Culberson said Stanolind's 13-day recommendation would be "disastrous."

"Imports are crawling up and every time we cut, imports go up. I am unalterably opposed to anything like that (13 days)," Culberson told Pielsticker.

Valedictorian In Iron Lung

SHELBY, N. C. (AP) —The Biblical reference to use one's talents already is written into the tape recorded valedictorian address Martha Mason will send to Lattimore High School the night of May 30.

Martha will graduate tops in her class despite the fact that she has been confined to an iron lung since 1948. Through her four years of high school, the 18-year-old polio victim has attained a scholastic average of 98.5.

And her principal, C. C. Padgett, said that Miss Mason "deliberately chose hard courses, skipping subjects like home economics in favor of chemistry, French and . . . algebra."

Martha gives much of the credit for her academic success to her mother, Mrs. Willard Mason and to four teachers who spent an average of an hour a week with her. To her mother fell the job of handling all the written work.

She hopes to go to Gardner-Webb College at nearby Boiling Springs next year.

Russian Move To Be Studied

WASHINGTON (AP)—President Eisenhower has appointed an eight-member task force to study the implications of Russia's announced military manpower cutback.

Harold Stassen, the President's special assistant on disarmament, told a news conference today that the group will assemble in Washington May 29.

Stassen said the group, including military, nuclear and economic experts, would also review Stassen's seven weeks of disarmament negotiations with Russia and other countries at London recently, "including my talks with Bulganin and Khrushchev."

Presumably, the group would also plan any move the United States might make in response to the Soviet announcement that, by next May 1, the Soviet military forces will be reduced by 1,200,000 men.

The eight task force members, who will have aides working with them, and the special subjects of each are:

Dr. Ernest O. Lawrence, nuclear; Gen. James H. Doolittle air; Gen. Walter Bedell Smith, Army; Adm. Oswald S. Colclough, Navy; Benjamin Fairless, steel; Walker L. Cisler, power and industry; Dr. Harold Moulton, military budgets, and Dr. James . Fisk, communications.

Stassen said the first information the United States had of the Soviet intention to announce a military manpower reduction came April 26.

He said that was when he was told of the impending announcement by Communist party boss Nikita Khrushchev and Soviet Premier Nikolai Bulganin at a cocktail party in London.

Two Killed, Eight Hurt In Explosion

GALENA, Md. (AP) — A series of explosions and fire wrecked a gasoline bulk storage plant in this small eastern shore town today, killing two firemen and injuring at least eight others.

Two big explosions and a number of smaller ones rocketed through four tanks of the Kent Oil Co., near the center of this town of 400 on U. S. 213 near the Delaware line.

State police identified the dead as Richard Lockwood Loller, 38, of Chesapeake City and Harry Robert Brice, 25, of Betterton.

Firemen were battling the flames as the second big explosion occurred sending one big storage tank soaring 150 yards.

Lewin Steele, a volunteer fireman from Galena, said that as he headed for the fire several violent explosions "shook everything," showering him with debris.

Trees were knocked down and Steele said "glass fell all around me."

"When we got to the fire it looked like the whole upper end of the town was gone."

The blasts and fire wrecked the four storage tanks, a barn behind the storage depot, an office building and blew the rear second story off a nearby home and ripped a corner off another house.

Houses and the Galena school across the street were flash burned and their windows were shattered.

The storage depot was owned by James A. Ryan, mayor of Galena.

ARRAIGNED — Thomas Francis Richardson, 48, left, and James Ignatius Faherty, 44, handcuffed and grim, are accompanied by FBI agents as they leave the Federal Building in Boston, Mass., following their arraignment before U.S. Commissioner Francis H. Farrell. The pair, last of 11 men allegedly involved in the $1,218,211 Brink's robbery, were captured earlier in an apartment in the Dorchester section of Boston. Commissioner Farrell granted a request by U.S. Atty. Anthony Julian that a federal complaint of unlawful flight to avoid prosecution be dropped, that federal charges of robbery he held in abeyance and that the men be turned over to Suffolk County Dist. Atty. Garrett H. Byrne for prosecution in county court.

Roby School Staff Formed

ROBY — Three vacancies remain on the teaching staff of the Roby schools for the 1956-57 school year as all other teachers in the schools here have been re-elected.

The vacancies are those of band instructor, homemaking teacher, and commercial teacher.

Tomorrow, the schools' 440 students will complete their school year and start their summer vacation. Commencement exercises will be held at 8 o'clock tonight in the high school auditorium, with W. T. Walton, vice - president of Hardin - Simmons University, as speaker.

The Roby school staff is headed by C. O. Hunt, superintendent. Principals are M. G. Hannaford, high school, and Miss Lora Blount, elementary schol.

Sale Of Government Owned Wheat Okayed

WASHINGTON (AP) — The Senate today approved the annual sale of up to 100 million bushels of government-owned wheat at cutrate prices for livestock feed.

The vote was 49-31 for the amendment by the Sen. Young (R-ND) to the new substitute soil bank bill.

This was the first action of the day under limited debate on the new farm bill and indicated a long and stormy session.

Opposing the proposal on the grounds that it would mean cheap livestock feed" and lower prices for corn, oats, barley, rye and grain sorghums were senators from states producing grains other than wheat.

Supporting the proposal were legislators from wheat producing states and states with dairy, poultry and livestock industries.

Earlier, Sen. H. Alexander Smith (R-NJ) told a reporter he will ask the Senate to revise three sections of the bill "to improve our relations with other countries."

Smith, a member of the Foreign Relations Committee, said he had offered three amendments at the suggestion of Secretary of State Dulles and State Department advisers.

Debate began yesterday on the measure, a substitute for a catch-all farm bill which President Eisenhower vetoed April 16 with the contention that it would do more harm than good.

The current bill, somewhat similar to one already passed by the House, contains authority for the soil bank urged by Eisenhower as a means of cutting surpluses by paying farmers to divert some land to grass, trees and similar uses. The bill does not contain the authority Eisenhower sought to make advance payments this year to farmers who agree to put land in the soil bank in 1957.

KSNY RADIO LOG

MUTUAL BROADCASTING SYSTEM

1450 kc

FRIDAY EVENING

6:00 Twilight Serenade
6:15 Local News
6:20 Movie Card
6:30 Gabriel Heatter News (MBS)
6:45 Les paul
6:50 Interlude
7:00 Bandstand
7:30 Songs To Remember
7:45 Date 'Till Eight
8:00 News
8:05 Music Fof You
8:15 3 Sons
8:30 Melody Round-Up
9:00 Counterspy
9:30 Sportscast
9:40 Western Frolic
10:00 News
10:15 Night Watch
10:55 Ford Final
11:00 Sign off

SATURDAY MORNING

6:00 Musical Clock
6:20 County Agent
6:30 Musical Clork
6:55 News
7:00 Musical Club
7:30 News
7:45 Times, Tunes, And Temperatures
8:00 According To The Record
8:05 Home Edition Of The News
8:15 Coffee Time
8:35 Today's Star
8:45 Social Security Program
8:50 Morning Melodies
8:55 News
9:00 Playroom
9:30 Cath[illegible]
9:45 Buddy Shaw Program
10:00 News
10:05 1450 Club
10:35 Sagebrush Shindig
10:55 Les Paul
11:00 Home Demonstration Club
11:15 News
11:20 Interlude
11:30 Teen Agers U.S.A.

SATURDAY AFTERNOON

12:00 News
12:05 Luncheon Melodies
12:30 News
12:45 Variety Time
12:55 Warm-Up
1:00 Game Of The Day
3:20 Scoreboard
3:25 News
3:30 Red Ball Express
4:00 Metzer's Quiz
5:00 John T. Flynn News
5:15 Here's To Vets
5:30 VFW Program

SATURDAY EVENING

5:45 Interlude
5:50 News
6:00 Music
6:20 Movie Cord
6:30 Shiner Show
8:00 News
8:05 Music
8:30 Melody Round-Up
9:00 Renfro Valley Jamboree
10:00 News
10:15 Night Watch
10:55 Ford Final
11:00 Sign off

M & M Radio & Electric
HOFFMAN DEALER
Sales and Service Our Specialty—NOT A SIDELINE
M & M Radio & Electric
Ph. 3-4809 or 3-3793 1910 — 27th.

TELEVISION LOG

Fri., Sat., Sun. Programs

KMID-TV Channel 2 — Midland

Friday
5:00—Words and Music
5:30—Coke Time
5:45—News Caravan
6:00—Spts. News. Wthr.
6:30—Pioneer Jamboree
7:00—It's a Great Life
7:30—I led Three Lives
8:00—Cavalcade sports
8:45—Red Barber
9:00—Crunch and Des
9:30—Life of Riley
10:00—News. Wthr. Spt.
10:30—Late Show
12:00—Sign Off

Saturday
9:00—Fury
9:30—Mr. Wizzard
10:00—Frontier Theatre
11:00—Sat. Varieties
12:00—Movietime
1:00—Midland High School
1:30—Sat. Showtime
3:30—Jamboree
4:00—Dumont Boxing
5:00—Big Picture
5:30—Temple Baptist
6:00—Quiz of 2 cities
6:30—Dollar a Second
7:00—People are Funny
7:30—Eddie Arnold
8:00—George Goebel
8:30—Hit Parade
9:00—Lawrence Welk
10:00—News. Wthr.
10:15—Baptist Church
10:30—Late Show

Sunday
11:00—American Forum
11:30—The Christophers
12:00—Oral Roberts
12:30—Million Dollar Movie
1:55—Star of the Week
2:00—Hallmark Hall
3:30—This is the Life
4:00—Meet the Press
4:30—Roy Rogers
5:00—Liberace
5:30—Highway Patrol
6:00—Comedy Hour
7:00—Big Play Back
7:15—New. Wthr.
7:30—Top Plays
8:00—Man Called X
8:30—Famous Playhouse
9:00—Loretta Yousg
9:30—Badge 714
10:00—News Spts.
10:15—INS. News.
10:25—Wthr.
10:30—Late Show
11:30—Sign Off

KBST-TV Channel 4 — Big Spring

FRIDAY
4:30 Afternoon Devotional
4:35 Previews
4:45 Longhorn Theater
5:45 Party Time
6:00 Bruce Frazier
6:15 News, Spts.
6:30 Big Picture
7:00 Mamma
7:30 Our Miss Brooks
8:00 Eddie Arnold
8:30 I Married Joan
9:00 The Lineup
9:30 Turning Point
10:00 News, Wthr., Spts.
10:20 Hollywood Offbeat
10:30 Oral Roberts

SATURDAY
1:00 Baseball Previews
1:10 Game Of The Week
3:30 Wrestling
4:30 Previews
4:45 Salem Baptist Church
5:00 Longhorn Theater
6:00 Bruce Frazier
6:15 News, Spts
6:30 This is the Life
7:00 Jackie Gleason
7:30 Guy Lombardo
8:00 Damon Runyon Theat
8:30 Its Always Jan
9:00 Wrestling
10:00 News, Wthr., Spts
10:30 Star Theatre

SUNDAY
2:55—Previews
3:00—TBA
3:30—TBA
4:00—Telephone time
4:30—Church of Christ
5:00—Living Book
5:30—Adventure
6:00—Industry on parade
6:15—New. Wthr.
6:30—Private Secretary
7:00—G. E. Theatre
7:30—My Little Margie
8:00—Your TV Theatre
8:30—Texas Rangers
9:00—Ed Sullivan
10:00—New, Wthr. Spts.
10:20—Star Theatre

KRBC-TV Channel 9 — Abilene

Friday
4:30—Roy Rogers
5:30—Coke Time
5:45—News Caravan
6:00—News, Sports, Wthr.
6:30—Little Rascals
7:00—What's New
7:30—Highway Patrol
8:00—Cavalcade of Sports
8:45—TBA
9:00—On The Farm
9:30—Life Of Riley
10:00—Waterfront
10:30—News
10:45—Weather
10:40—Aviation Wthr. Repor
10:55—Masterpiece Theatre
12:00—Sign Off

Saturday
1:30—Matinee Movie
3:00—Navy Presents
3:30—Mr. Wizard
4:00—Jet Jackson
4:30—Palamino Playhouse
6:00—Take A Stand
6:30—TBA
7:00—People Are Funny
7:30—Playhouse 15
7:45—Gospelaires
8:00—George Gobel
8:30—Hit Parade
9:00—Wrestling
10:00—Follow That Man
10:30—News & Weather
10:45—JChannel Nine Jamboo
11:45—Sign Off

Sunday
12:30—This is the Life
1:00—Gospelaires
1:30—oo Parade
2:00—Wide Wide World
3:30—Sunday Devotions
4:00—Meet the Press.
4:30—Roy Rogers
5:00—Steve Donovan
5:30—Frontier
6:00—Comedy House
7:00—My Hero
7:30—Col March
8:00—Loretta Young
8:30—Homer Bell
9:00—TV Theatre
9:30—My Little Margie
10:00—Confidential File
10:30—News, Wthr.
10:45—Masterpiece Theater
12:00—Sign Off

KCBD-TV Channel 11 — Lubbock

Friday
5:00—Rin Tin Tin
5:30—Eddie Fisher
5:45—Hospjtalhy Time
6:00—From Hollywood
6:30—New, Wthr. Spts.
6:45—Here's Howell
7:00—Big Story
7:30—Celebrity Playhouse
8:00—Cavalcade of Sports
9:00—Dr. Hudson
9:30—Life of Riley
10:00—Break the Bank
10:30—News, Wthr. Spts.
10:50—The Vise

Saturday
11:00 Mr. Wizard
11:30—Fury
12:00—Million Dollar Movi
5:00—Playtime
5:45—New, Wthr. Spts.
6:00—Lone Ranger
6:30—Cisco Kid
7:00—Spectacular
8:30—Hit Parade
9:00—I led 3 lives
9:30—Lawrence Welk
10:30—News, Wthr. Spts.
10:50—Channel 11 Theatre

Sunday
12:30 Youth Wants To Kno
1:00 News
1:15 Norman Vincent Peale
1:30 Family Bible Quiz
2:00 The Cradle Song
3:30 Faith For Living
4:0 Captain Gallant
4:30 Roy Rogers
5:00 It's a Great Life
5:30 Frontier
6:00 Comedy Hour
7:00 My Little Margie
7:30 Crossroads
8:00 Loretta Young
8:30 The Man Called X
9:0 Highway Patrol
9:30 Mr. District Attorney
10:00 Cavalcade Theater
10:30 News
10:40 Weather
10:45 Sports
10:50 Star Showcase

KPAR-TV Channel 12 — Sweetwater

Friday
5:00—Range Rider
5:30—Community Crossroad
6:00—Local News
6:15—Doug Edwards
6:30—Gene Autry
7:00—Ramar of the jungle
7:30—Secret Files
8:00—The Line UP
8:30—Person to Person
9:00—The Playhouse
9:30—Wrestling
10:30—News, Spts. Wthr.
10:45—Channel 12 theatre
12:00—Sign off

Saturday
7:25—Sign on
7:30—Capt. Kangaroo
8:30—Mighty Mouse
9:00—Winky Dink
9:30—Double feature
11:45—Pre-game warmup
3:15—Big Picture
3:45—Frontier Theatre
4:45—Industry on Parade
5:00—Wild Bill Hickok
5:30—Eddy Arnold
6:00—Frankie Laine
6:30—Mark Saber
7:00—Cheers
7:30—It's Always Jan
8:00—Gunsmoke
8:30—Judge Roy Bean
9:00—The Whistler
9:30—Stage Show
10:00—Wrestling
11:00—Sign off

Sunday
The Christophers
2:30 Adventure
3:00 Face The Nation
3:30 CBS Sunday News
4:00 Telephone Time
4:30 You Are There
5:30 This Is The Life
5:30 Mr. and Mrs. North
6:00 Lassie
6:30 Jack Benny
7:00 G. E. Theatre
7:30 Life With Father
8:00 Passport To Danger
8:30 Liberace
9:00 Ed Sullivan
10:00 Willy
10:30 News
10:45 Movie
12:00 Sign Off

KDUB-TV Channel 13 — Lubbock

Friday
4:30—Western Theatre
5:30—Community Crossroad
6:00—Local News
6:15—Doug Edwards
6:30—My Friend Flicka
7:00—The Crusader
7:30 Liberace
8:00—The Line Up
8:30—Person to Person
9:00—Mama
9:30—Our Miss Brooks
10:00—Patti Page
10:15—Notes of Harmony
10:30—New. Spts. Wthr.
1:00—Movie
12:00—Sign Off

Saturday
7:25—Sign On.
7:30—Capt. Kangaroo
8:30—Mighty Mouse
9:00—Winky Dink
10:00—TBA
10:30—Popcorn theatre
11:45—Baseball
3:00—Bowling Time
4:00—FFA Convention
5:00—Wild Bill Hickok
5:30—Beat the clock
6:00—Eddie Arnold
6:30—Follow That Man
7:00—Two for the money
7:30—It's Always Jan
8:00—Gunsmoke
8:30—Judge Roy Bean
9:00—Jackie Gleason
9:30—Stage Show
10:00—Grand Ole Opry
10:30—Wrestling
11:30—Sign Off

Sunday
4:25 Sign On.
10:30 Church Of Christ
12:00 Music Box
12:15 Man To Man
12:30 The Christophers
1:00 Sunday Matinee
2:00 South Plains Forum
2:30 Adventure
3:00 Face The Nation
3:30 Plains Talk
4:00 John Nesbitt
4:30 You Are There
5:00 This Is The Life
5:30 Plainsmen Parade
6:00 Dassie (CBS)
6:30 Jack Benny
7:00 G. E. Theatre
7:30 Alfred Hitchcock
8:00 $64,000 Challenge
8:30 Annie Oakley
9:00 Ed Sullivan
10:00 Confidential file
10:30 Final edition
10:45 Movietime
11:48 Sign off

AREA OIL ROUNDUP

Wildcats Slated In 3 Counties

Wildcat locations have been staked for immediate drilling in Howard and Pecos counties.

Williamson & Alstrin of Midland will drill No. 1 Buchanan as a 10,000-foot Ellenburger venture in Central Howard County, five miles northeast of Big Spring.

Location is 660 feet from south and east lines of section 13, block 32, T-1-N, T&P survey and one and one-half miles south of the Big Spring (Fussellman) field.

W. R. Weaver of Midland has staked location for No. 1 Henry Wilbanks, etal.

Projected depth is 3,200 feet. Rotary tools will be used to drill the test.

Drillsite is 660 feet from north and west lines of Titus County School Land survey No. 1 and 10 miles north of Fort Stockton. That makes it one and three - quarter miles north of production in the Fort Stockton field.

Kewanee Oil Co. No. 1 Cacy Day is to be drilled as a 5,500-foot wildcat 12 miles northeast of Slaton in East Lubbock County.

Drillsite is 1,980 feet from south and east lines of section 6, block D-19, D&19, D&SE survey.

Operations are to star tat once.

Sequoia Oil Co. of Abilene No. 1-A W. J. Yates is to be a wildcat to try for production in the Caddo lime in the Briley area of North Runnels County.

It is four miles northeast of Winters and 330 feet from south and west lines of the west 20 acres of the middle 40 acres in the 200 acre Yates tract in section 318, block 64, H&TC survey.

Contract depth for the exploration has not been reported. It is one-half of a mile southwest of the same concern's No. 1 Yates, recently completed discovery from the Capps lime, which also was dually completed from the Gardner sand.

Sequoia Oil Co. of Abilene No. 1 W. J. Yates, North Runnels County wildcat completed as a discovery from the Capps lime. It also has been dually completed as the second Gardner sand producer in the Briley multipay area. It is adjacent to production from the Morris and the Gardner sands.

From the Capps the well reported a calculated daily potential of 117.6 barrels of 42 gravity oil, with a gas - oil ratio of 800-1. There was no water.

The daily potential was based on an actual 10 hour flow of 70.41 barrels of oil through a one-quarter inch choke. The production is from perforatoins at 3,910-20 feet. That zone had been washed with 500 gallons of mud acid. Casing pressure was 185 pounds.

The strike is four miles northeast of Winters and 4,104 feet from south and 2,295 feet from east lines of the F. J. Ford survey No. 318, block 64, H&TC survey.

Long-Range Plans Made By Chamber

A talk on the Chamber of Commerce and its benefits to the community were discussed by Wacil McNair, president of the chamber, at the weekly luncheon of the Rotary Club here yesterday.

A chamber of commerce is made up of a number of working committees which are, in a sense, little chamber of commerces, working for not only economic but social, civic, and religious intercsts, McNair said.

It is only on rare occasions that the work of a chamber of commerce produces results overnight, McNair said, adding that most of the chamber's major projects are long-range, many of them carried over more than one year.

A chamber of commerce must have persistent, hard - working committeemen to get the job done, he said.

Citing some examples, McNair said the chamber's civic affairs committee, working toward securing a new postoffice building for Snyder, has been discouraged by the federal government but has not given up because it has not received much encouragement. The same committee has been instrumental, he said, in getting out a better - than - average vote in many elections here.

The education committee, McNair said, has been studying the possibilities of establishing a junior college here. It has met many obstacles but has not abandoned the idea, even though it may take several years.

The industrial committee has been working on the theory that while industy is becoming more interested in this area, a city cannot get an industry overnight, and it is now doing groundwork so it will be ready to take advantage of opportunities which arise in the future.

Contest For Jumping Frogs Started Today

ANGELS CAMP, Calif. (AP) — Frogs start elimination jumps today in their annual hopping contest made famous by Mark Twain's story.

Some 400 frogs from most states and 13 foreign countries were entered in the competition.

The contest is an annual event in this Mother Lode community, re-enacting in Twain's short story of the gold rush days about a jumper that was loaded with buckshot and flopped in his big test.

No buckshot is permitted now.

Probe Of Benifit Handling Ordered

WASHINGTON (AP)—The Senate has received a bill to require full disclosure to the government on the handling of employe welfare and pension benefit plans.

In introducing the measure, Sen. Douglas (D-Ill) said annual contributions to these funds total more than $6,800,000,000.

An investigation by his special subcommittee, Douglas said, disclosed "grave abuses and many opportunities for abuse" in the administration of some of these programs. A great majority, he added were run honestly.

Roby Principal Named Association President

McCAULLEY—Members of the Fisher County unit of the Texas State Teachers Association have elected M. G. Hannaford, high school principal at Roby, as president for the 1956-57 school year.

Mrs. Charles McCall of Rotan will serve as first vice-president while Orville Hill of McCaulley will be second vice - president, Mrs. C. O. Hunt of Roby secretary, and Mrs. Foyd Noles of Hobbs treasurer.

The Future Teachers Club of Rotan High School entertained the group in the meeting, presenting a ksit, Mrs. R. L. Yantis nps osdrs skit, Mrs. R. L. Yantis sponsors the club.

The Fisher TSTA unit voted for sponsorship of a drive to organize future teacher clubs in other Fisher County schools.

UNDECIDED ABOUT BUYING—
RENT A PIANO OR ORGAN
● 6 Wks. $25.00
● 6 Free Lessons
Sheet Music & Accessories
Needlecraft & Music Shop
2520 Ave. R Dial 3-2691
Representing Jenkins Music Co. Of Texas Pho. 3-3961

Adlai Hails Johnson In Texas Stop

FORT WORTH (AP)—Presidential candidate Adlai Stevenson hailed last night what he called Texas' "return to the Democratic party." He praised Sen. Lyndon Johnson, whom he called "one of my favorite senators."

Stevenson made a brief stop to change planes from Oregon to Forida, where he will campaign for that state's delegates.

In high spirits, the 1952 presidential nominee grasped every outstretched hand and posed for pictures with everybody from aircraft mechanics to children.

"I think there have been some political changes in Texas since I was last here—and all for the best in my judgment," he said of Johnson's recent victory over Gov. Shivers for control of the state Democratic party.

"Sen. Johnson and Speaker Rayburn and the loyal Democrats have done a great service to the Democratic party and to Texas," he asserted.

Asked if Johnson's victory enhanced his own chances for the presidential nomination, Stevenson answered with an emphatic "yes."

"Sen. Johnson has repeatedly said he would support the party's nominee," Stevenson said. "Gov. Shivers has repeatedly said he would not support the nominee if it were me."

Asked about the chances of Sen. Johnson as a dark-horse candidate, Stevenson replied "I don't know about his chances, but I know he is one of my favorite senators. I would certainly support him if he won (the nomination)."

Stevenson added he believed the overwhelming defeat of Gov. Shivers diminished greatly the dangers for a Southern revolt at the national convention.

Radiation Study

NEW YORK (AP) — The Rockefeller Foundation has granted $250,000 for a two-year study of possible danger of atomic radiation upon present and future generations.

Special Diplomas

STILLWATER, Okla. (AP)—Wives of veterinary medicine seniors at Oklahoma A&M received special diplomas yesterday. They were awarded P. H. T. degrees for "Pushing Husband Through."

HOSPITAL NOTES

The following admissions and dismissals at the two Snyder hospitals are only those whose names have been released by the hospitals.

BATTENFIELD-JONES

ADMISSIONS: Jack Washburn, 2703 Avenue E; Regan Clinton, 37-65 Sunset; Shas Hendricks, Snyder; Mrs. Ollie Holt, 2909 Avnenue E; Charlie Archie, 1008 Thirty - first Street; Bill Smedley, 109 Browning.

DISMISSALS: Bob Carpenter, 212 Thirty - fifth Street; R. W. Burney, 210 Thirty-fifth Street; Mrs. Inez Love, Snyder.

COGDELL MEMORIAL

ADMISSIONS: Mrs. J. J. Pitner, 905 Twenty-eighth Street; Robert Toombs, 216 Thirty-sixth Street; Perry Henderson, 3104 Fortieth Street; Dolly Gibbons, 3101 Forty-first Street; Jimmy Upton, 2105 Forty-first Street; Travis Green, Andrews.

DISMISSALS: Homer Collins, Snyder; J. W. May, 1902 Fifteenth Street; Edward A. Barrett, Snyder, P. A. VanZandt, 803 Twenty-eighth Street; Jody Bynam, 605 Twenty-ninth Street; Tom Davidson, 2700 Twenty - fifth Street; Leslie Riggins, 3302 Avenue K; Gloria Ramirez, Snyder; Joseph Kilgarlin, 1700 Twenty-eighth Street.

TODAY'S MARKETS

AUSTIN (AP)—Poultry steady. South Texas 2½-3 lb 22-23, mostly 23. East Texas 21-22 mostly 22. Waco 22. Corsicana 22-22½.

NEW YORK (AP)—Cotton was 40 cents a bale lower to 55 higher at noon today. July 34.10. October 3.85. December 32.88.

FORT WORTH (AP) 8 cattle 1,500; calves 500; steady to strong; good and choice stock cows 12.00-15.00; comparable calves 18.00-22.00; good and choice steers and yearlings 16.50-21.00; common and medium 12.00-16.00; good and choice slaughter calves 17.00-21.00.

Hogs 100; steady; choice 16.50.

Sheep 1,400; steady; aged wethers 10.00-13.00; ecdcum and low lambs 10.00-17.00.

CHICAGO (AP)—Butter 1,347,000; unchanged to ½ lower; 93 score AA 59; 92 A 59; 90 B 56.5; 89 C 54.75. Eggs 20,700; unchanged to ½ higher; U.S. large whites 39; mixed 38; mediums 37; standards 37.5.

STOCK AVERAGES
Compiled by The Associated Press

	Indust.	Rails	Utils.	60 Stks.
Prev. day	260.7	149.7	72.8	185.5
Week ago	263.8	152.0	73.0	187.9
Month ago	267.0	149.0	73.4	188.7
Year ago	220.2	133.2	72.2	163.5

Political Confab

DENVER (AP)—Charles Brannan, secretary of agriculture in the Truman cabinet and widely mentioned as a possible Democratic candidate for senator this year, held a 45-minute conference yesterday with Gov. Ed Johnson. Neither would comment.

Navy Slates School Plan

As a result of the enthusiastic reception given the Navy's high school program by last year's seniors, the Navy will extend the program to include this year's graduates, the Navy recruiting office in Sweetwater has reported.

Navy officials said they were pleased with the quality of recruits obtained under this program where qualified high school seniors are guaranteed a trade school in the field of their choice. It is felt that a high percentage of the Navy's future petty officers will come from the men enlisted under the program.

Qualified graduates are given a choice of four different field in which to receive technical trainting. These include high school seaman recruit, high school airman recruit, high school hospital-man recruit and electronics field seaman recruit. After completion of the technical training they are assigned to ships or units operating all over the world.

Snyder Firemen Get Call To Minor Fire

Firemen were called to the residence of Mr. and Mrs. Ike Dolen, 2806 Thirty-sixth Street, about 2:30 o'clock yesterday afternoon.

However the fire was confined to an electric wall outlet in the kitchen, and there was only minor damage to the outlet fixture.

Two Are Charged In State Bank Robbery

TEXARKANA (AP)—Two Carthage men were charged with armed robbery by the FBI last night in the $7,691 robbery of the Bloomburg State Bank in Cass County April 11.

Named in the complaint were Richard Jones, 29, and Truman McDaniel.

Jones was arrested in Houston Wednesday. McDaniel was seized yesterday near Longview.

Easy Carpet Cleaning Discovery Hailed

What is said to be the easiest and "cleaningest" home rug cleaner, known as Blue Lustre, is now available after years of research.

Blue Lustre leaves no foreign residue to cause rapid resoiling. The pile is left open and fluffy as the colors spring out like magic. So easy to apply with a long handle brush (like playing shuffleboard) and is safe for all types of carpets.

Use Blue Lustre to clean the entire carpet or remove spots and traffic lanes. It's economical to use as ½ gallon of consentrate cleans three 9 x 12 rugs.

Town & Country Home Furnishings
2403—25th.
Phone 3-3362

TRAIL DRIVE-IN
Tonight And Sat.
Feature No. 1
EXPOSED in LIFE, LOOK & SAT. EVE. POST!
Now The Year's Greatest Screen SENSATION!
THE PHENIX CITY STORY
Its flaming expose won the PULITZER PRIZE
Feature No. 2
M-G-M's BIG BLAST OF SCREEN EXCITEMENT!
The MARAUDERS
BLAZING COLOR!
DAN DURYEA · JEFF RICHARDS · KEENAN WYNN · JARMA LEWIS

Canyon Drive-In
Dial 3-7212
Big Spring Highway
FIRST RUN IN SNYDER!
TONIGHT & SATURDAY
This was the day he'd either live up to his name—or be buried under it!
TOP GUN
STERLING HAYDEN · WILLIAM BISHOP
Released thru United Artists
Feature No. 2
Based on the revelations of FRANK J. WILSON, Chief of the U.S. SECRET SERVICE, Ret.
GLENN FORD
The UNDERCOVER MAN
NINA FOCH
A ROBERT ROSSEN PRODUCTION
A Columbia Reprint
PLUS COLOR CARTOON

Starlite DRIVE-IN THEATRE
EAST HIGHWAY • PHONE 3-8843
TONIGHT AND SATURDAY
FIRST DRIVE IN SHOWING
AMERICA'S NUMBER ONE FUN TEAM... AT THEIR FUNNIEST!
DEAN MARTIN and JERRY LEWIS in
ARTISTS AND MODELS
HAL WALLIS
co-starring SHIRLEY MacLAINE · DOROTHY MALONE and EDDIE MAYEHOFF
Color by TECHNICOLOR
VISTAVISION
—EVA GABOR · ANITA EKBERG · GEORGE "FOGHORN" WINSLOW · Directed by FRANK TASHLIN
Screenplay by FRANK TASHLIN, HAL KANTER and HERBERT BAKER · Available in DON McGUIRE
Four Songs · Music by Harry Warren · Lyrics by Jack Brooks · Sonny Gerard · A PARAMOUNT PICTURE
ALSO
"NEW MEXICO"
TECHNICOLOR WESTERN

Ritz
PHONE 3-4932
NOW SHOWING
THE SCREEN'S ROCKIN' AND ROLLIN' TO THE BEAT!
BILL HALEY and his COMETS
Rock Around The Clock
with THE PLATTERS · TONY MARTINEZ · FREDDIE BELL
ERNIE FREEMAN COMBO AND HIS ORCHESTRA AND HIS BELLBOYS
JOHNNY JOHNSTON · LISA GAYE · ALAN FREED · ALIX TALTON
A COLUMBIA PICTURE
ALSO
WALT DISNEY'S
"STORMY"
IN TECHNICOLOR
AND COLOR CARTOON
TEXAS
TONIGHT AND SATURDAY
1st. Feature 2nd Feature

Palace
PHONE 3-3442
TODAY AND SATURDAY
FOUR MEN AND A GIRL...
They crashed every stop signal!
"SHACK OUT ON 101"
An ALLIED ARTISTS Picture starring
TERRY MOORE · FRANK LOVEJOY
KEENAN WYNN · LEE MARVIN
ALSO
"WHITE TAIL BUCK"

HE RIPPED A JAGGED SCAR ACROSS THE FACE OF THE WEST!
In Glorious COLOR!
SON OF BELLE STARR
starring KEITH LARSEN · DONA DRAKE
ALLIED ARTISTS PRODUCTION
SUPER-CHARGED LAUGHS!
LEO GORCEY AND THE Bowery Boys
ALLIED ARTISTS
Jalopy
HUNTZ HALL
ALSO COLOR CARTOON

WOMEN

FOR GOOD EATING

MENU
German Loaf
Asparagus with Cheese
Tossed Green Salad
Macaroon Pie

* * *

GERMAN LOAF
1 pound ham
1 pound fresh pork
1 clove garlic (if liked)
1 small onion
1 tablespoon salt
1 teaspoon pepper.
2 teaspoons curry powder
1½ tablespoons sage
1 egg white
½ cup cream
3 quarts boiling water
¼ cup vinegar
1 teaspoon salt

Remove fat from ham and set aside. Grind ham, pork, garlic and onion. Add seasonings and again put through food chopper. Add egg whites and cream and mix thoroughly. Put 4 strips of uncooked ham fat on center of square of cheesecloth. Press loaf mixture into shape and place over fat. Roll in cheese cloth and tie. Place on trivet in kettle. Add boiling water, vinegar and salt. Cover and simmer 2½ hours. Drain, cool, and put under a weight. Cut in thin slices for serving.

* * *

MACAROON PIE
4 egg whites
1 cup sugar
1 teaspoon vanilla
1 teaspoon baking powder
¼ teaspoon salt
1 cup graham cracker crumbs
½ cup shredded coconut
½ cup chopped walnut meats

Beat egg whites until stiff. Beat in sugar gradually. Add vanilla. Fold in other ingredients, mixed together. Spread in a buttered and floured 9-inch pie tin. Bake 30 minutes at 350 degrees F. Top with whipped cream or vanilla ice cream. Serves 6.

GAMMA UPSILON—New officers of the Gamma Upsilon chapter of the Epsilon Sigma Alpha sorority were installed during a dinner meeting at the Village restaurant last night. The new president is Mrs. Zeb Williams, center. Mrs. Sherrell Dow, left, is vice president, and Mrs. Robert Boren, right, is corresponding secretary. Other new chapter officers not present were Mrs. Dean Strack, treasurer, and Mrs. Art Dibble, recording secretary. (Lee Watson photograph)

Bishop-Terry Double Ring Vows Solemnized In Roby

ROBY—Jacqueline Ann Bishop of Roby, became the bride of Gene Terry, Abilene, Saturday, May 12, in the home of her parents. The home was decorated with pink roses, fern and floor baskets holding summer flowers. The Rev. E. R. McGregor, pastor of the First Methodist Church in Roby performed the double ring ceremony.

The bride is the daughter of Mr. and Mrs. Jack Bishop, Roby, and the groom is the son of Mr. and Mrs. Thurman Terry, Roby.

Given in marriage by her father, the bride wore a ballerina length dress of imported chantilly lace over taffeta and carried a bouquet of pink rosebuds atop a white Bible.

Maid of honor was Buelena Kiker of Roby and she wore a blue taffeta dress and a corsage of pink carnations.

The reception was also held in the home of the brides's parents and the table was decorated in blue and white. Neva Rinker presided at the reception.

After a short trip to El Paso, the couple are now at home in Abilene where the groom is employed by R. H. K. Drilling Co.

The bride is a member of the sophomore class at Roby High School and the groom is a 1953 graduate of the same school.

Out-of-town guests were from Cisco, Rotan, Sweetwater and Abilene.

Mr. & Mrs. Rabbit

Any youngster will love playing with this delightful couple. No. 221 contains pattern pieces and directions for bunnies and costumes.

Send 25 cents in coins for this pattern to MARTHA MADISON, care of Snyder News, Box 438, Midtown Station, New York 18, N. Y.

NEWS FROM UNION

By MRS. J. B. ADAMS

Mr. and Mrs. Jarnes Mebane and children from Dumas spent the weekend with his parents, Mr. and Mrs. P. A. Mebane.

The Rev. Roy Womble and Mrs. Womble went to Magun, Okla. Monday to attend the funeral of an uncle.

Mrs. H. G. Moore went to Fort Woth Tuesday for a few day's visit and then she went on to Kentucky to be at the ordination serpices when her son, Cecil Moore, will be ordained as a Baptist Minister.

Mr. and Mrs. Ralph Tuck and children of Fort Worth and Mrs. Ethyln Mitchell and son of Lamesa visited Sunday with their mother, Mrs. Sam Hayes. They also attended church here.

The Rev. and Mrs. I. T. Huckabee moved into their new home on the Lamesa highway this week.

Mr. and Mrs. Howard Hogue visited Sunday with his mother in Brownfield.

Mother's Day visitors in the home of Mrs. J. B. Adams were all her children; Mr. and Mrs. H. W. Adams and children of McCaney, Mr. and Mrs. O. R. Adams and son of Rankin, Mr. and Mrs. E. M. Boles and Donna of Lamesa and Mr. and Mrs. Don Adams and Joe Mark of Snyder.

Mr. and Mrs. J. J. Hall and children visited Sunday with her parents, Mr. and Mrs. C. A. Land at Loraine.

Mr. and Mrs. Earnest Hall visited relatives in Loraine Sunday.

Mrs. Neva Carruth and children of Lamesa spent Sunday with her parents, Mr. and Mrs. J. F. Teague.

Study Club Has Its Annual Picnic Supper

The Art Guild Study Club held their annual picnic supper Tuesday evening at 7 p.m. in Towle Memorial Park Pavilion.

Hostesses for the picnic were Mrs. Maude Holcomb, Miss Katherine Northcutt, Mrs. Nolan von Roeder, Mrs. Harry Lee and Mrs. Vivian Hill.

Twenty - eight members and guests were present.

In the first century, the Romans had vacation resorts in the Pyrenees.

NEWS FROM CANYON

By MRS. MARGARET RILEY

Mr. and Mrs. Andy McWilliams of Houston spent the weekend with Mr. and Mrs. R. E. Adams.

Mrs. Bruce Kerley attended a tea Thursday afternoon in honor of Ruth Ann Womack, bride-elect of Don Floyd. It was given in the home of Mrs. Charles Bare.

Mr. and Mrs. Elmer Taylor of Snyder visited Mr. and Mrs. Ed Taylor Friday night.

Mr. and Mrs. Orville Taylor, Mr. and Mrs. L. F. Stirling, Mr. and Mrs. Jim Stirling, Mr. and Mrs. Ed Taylor and Mrs. Clifton Thomas were among those who attended the housewarming Friday night in honor of Mr. and Mrs. Lowell Martin.

Dianne Kerley attended the FTA picnic at the Towle Memorial Park pavilion in Snyder Thursday afternoon.

Mr. and Mrs. Andy McWilliams and Mr. and Mrs. R. E. Adams visited in Snyder Saturday with Mr. and Mrs. Albert Leach.

Mrs. Effie Kropp, who has been visiting for several days with Mr. and Mrs. Ed Taylor, returned to her home in Lamesa.

Mr. and Mrs. Bruce Kerley and family visited Sunday with Mr. and Mrs. Frank Taylor in Snyder. There they met Mr. and Mrs. Ed Kerley and Billie Wayne Kerley of Texas Tech in Lubbock.

Mr. and Mrs. Ed Taylor visited Mrs. Zela Hawkins in Colorado City Saturday.

Dianne Kerley was among those who attended the Ira Senior Class play at Hermleigh Thursday night.

Mr. and Mrs. Grady Moore and girls visited Mrs. Mattie Fisher in Snyder Sunday.

Mr. and Mrs. Howard Myers and son and Mr. and Mrs. Holloway and daughter of Snyder; Mr. and Mrs. Wesley Labenske and Mr. and Mrs. Noah Pruitt, Sr. of Bronte and Mr. and Mrs. Elma Cummings of Canyon were visitors at the Canyon Baptist Church Sunday.

Mr. and Mrs. T. M. Pherigo attended services at the North Side Baptist Church in Snyder Sunday. After church they had dinner with Mr. and Mrs. Dayton McCarter and son. Mr. and Mrs. Barnie Greenfield and Debbie of Snyder were also there for dinner.

Mr. and Mrs. Elma Cummings and two grandchildren, Dudley and Dianne Cummings of Canyon, Tex. and Mr. and Mrs. C. L. Hood of Amarillo, spent the weekend with Mr. and Mrs. L. F. Stirling and Mr. Mrs. Jim Stirling and families.

Guests of Mr. and Mrs. Alton Sumruld and sons Sunday were Mr. and Mrs. Ab Boyd and family, Mrs. J. C. Wall, Sr. and Mrs. Veney Boyd of Snyder and Mr. and Mrs. Pete Sterling and sons of Ira.

Mr. and Mrs. Jim Stirling and family attended the Baccalaureate services at the Fluvanna school Sunday night.

Mrs. Margaret Riley and Kenny and Mrs. J. S. Golden attended services at the Morning Side Baptist Church in Snyder Sunday night.

Mr. and Mrs. Grady Moore, Mr. and Mrs. Clifton Thomas, Mr. and Mrs. Orville Taylor, Mr. and Mrs. Frank Bryant, Peggy Taylor, Mrs. Sam Martin, Barbara Martin and Mr. and Mrs. Alton Sumruld were among those who attended Baccalaureate services at Ira School Sunday night.

Mrs. Alton Sumruld visited Mrs. Henry Newman in Cogdell Memorial Hospital in Snyder Monday afternoon.

The Women's Missionary Auxilairy of the Canyon Baptist Church, met Tuesday afternoon for Bible study, in the home of Mrs. Bill Labenske in Snyder. Five members were present.

Mrs. Rena Walling of Wichita, Kan., Mrs. Ida McReynolds of Odessa, Mrs. Lois Milstead of Patricia and Mrs. Leroy Anderson and Kathy of Lamesa visited Sam Martin in the Cogdell Memorial Hospital in Snyder Tuesday. Mrs. Walling and Mrs. McReynolds are sisters of Mr. Martin.

r. and Mrs. J. L. Birdwell of Lubbock visited Mrs. J. S. Golden Wednesda.

WOMEN'S CALENDAR

FRIDAY

Esther Circle of the North Side Baptist Church meets at 2:30 p.m. at the church.

"Oberammergau Passion" play given by the Business and Professional Women's Club with the matinee at 4 p.m. and the evening performance at 7 p.m. in the unior High School auditorium.

Training for day camp unit leaders and co-leaders a t7:30 p.m. at the Girl Scout Little House.

The Eskimos use wooden goggles with slits to guard against glare.

Wear It All Summer

A CASUAL, well tailored classic that takes hot weather in stride. Sleeveless and full skirted, and so youthful.

No. 1492 with PATT-O-RAMA included is in sizes 10, 12, 14, 16, 18, 20. Size 12, 4¾ yards of 35-inch.

Send 35 cents in coins for this pattern to IRIS LANE, Snyder Daily News, Box 438, Midtown Station, New York 18, N.Y.

L. L. NIGLIAZZO, M.D.
Announces
Removal Of Offices
From 2811 Avenue S
To
Medical Arts Clinic
Ph. 3-3501 Home 3-3800

WHAT'S GOING ON

Guests of Mr. and Mrs. R. L. Walker, 303 Thirty-fourth Street, are Mrs. Walker's parents, Mr. and Mrs. Jack Sterling, Oklahoma City. The guests plan to complete a two-week's visit here which began one week ago yesterday.

Mr. and Mrs. Fred Cullem, 2707 Avenue O, attended the funeral services of his aunt, Mrs. W. V. Cullum of Dallas in Weatherford Wednesday.

Mr. and Mrs. J. M. Lewis, Laddie Frank. and Brenda Kay of Colorado City, visited in the home of Mr. and Mrs. C. L. Banks, 1001 Twenty-sixth Street on Mother's Day. They are Mrs. Lewis's parents. Mrs. Banks also visited in Sweetwater Wednesday with Mrs. Ray McRoy, the former Bernell Sinclair.

O. H. Sims of Malvern, Ark. recently left after spending two weeks in the home of Mr. and Mrs. R. C. Parker, 1010 Thirty-second Street. The Sims family will make their home in Snyder after Sunday.

Mr. and Mrs. D. L. Lilly, 216 Twenty-ninth Street, have returned home after spending three days in the home of their daughter and her family, Mr. and Mrs. H.D. Huddleston in Midland. The Huddlestons are the parents of a daughter, Blenda Lee, born Tuesday, May 15. Mrs. Huddleston is the former Delores Lilly of Snyder.

Mr. and Mrs. H. P. High, 3208 Avenue H. recently spent several days in the home of his father, Tom High in Walters, Okla. and her mother, Mrs. Mattie Taylor in Marlow, Okla.

Mr. and Mrs. Dan Copeland, 37-49 Rose Circle, recently had as their guests, Mr. and Mrs. Bobby Morgan, Linda, Lesa, and Robert Lee of Roby. Mr. Morgan is the brother of Mrs. Copeland.

Mr. and Mrs. W. S. Groves, Clairemont Road, recently had as their guests, Mr. and Mrs. Fred Groves, Tobi Ann, and David of Ennice, N.M.

Rev. and Mrs. Jack Dean 1601 Avenue T. have gone to Little Rock, Ark., for commencement exercises at the Missionary Baptist Seminary. Mrs. Dean's brother, the Rev. Lory Poynor, is to receive a doctor of theology degree there.

Facts On Cucumbers Found By Scientists

Danish scientists have discovered interesting news facts on the growth and flavor of cucumbers.

Their tests show that good taste goes hand in hand with even temperatures. Flavor's best, in fact, when there's no more than 20 degrees variation around the clock.

RELAX IN THE TUB—Read a newspaper or plan the week's menus while soapsuds help beautify you.

You Can Begin On Summer Glamor In Your Bathtub

By VIVIAN BROWN
AP Newsfeatures Beauty Editor.

If you're not up to sulphur and molasses, try relaxation to help foil springtime's low ebb.

The daily bath is one of the most soothing treatments at hand for frayed nerves. Business girls will find it the perfect set-up fefore an evening date. Housewives may indulge while Junior and Sis are at school or napping.

If the housewife doesn't want to spare the time for this interlude in the busy day, she can justify it by doing a few chores while she bathes.

The daily meals, for the week may be planned in the tub, market lists may be organized and company menus planned.

Before climbing in to your nice lather of suds scented with bath oil if you have it, organize the things you'll need for your relaxing session.

Suction-cup a foam rubber bath pillow to the tub so it will fit under your head and shoulders. A real luxury but fun if you can afford it. Use a bath tray if you have one to hold such things as pad and pencil, morning paper, magazine, novel, Most women enjoy including an-above-the shoulders beauty treatment too, so be sure neck and face cream and pins for your hair are at hand.

A better plan however, is to apply all the goo to neck and face before you step into the tub. Hair could be pincurled and wrapped tightly with a bandanna. In the tub then concentrate on sluffing off grime. Rub your bathbrush with soap and whip up a good lather of suds over legs, arms and feet. Notice how your skin glows when you've scrubbed energetically.

It's a good idea to keep the bathtub in mind whenever you feel jittery, over-worked, harrassed or ill-tempered. A dip in a tepid tub has a calming effect that is almost instantaneous.

One busy woman says that whenever she feels like growling at the children, she takes a bath instead. Her bath is combined with a tea session. She says there is nothing like a good hot cup ot tea while you soak in the tub. It works out fine in her case since she had found that ther low ebb is right at tea time — 4 p.m. This relaxation period not only keeps her from scolding the children but puts her in a nice frame of mind for welcoming the man of the house at the end of the day.

Plastic Adds Glamor To Household Items

It's a big parade with more color choices than you've had before. Multihued plastic adds glamour to telephones, radios, pens, clocks so that practicaly, everyday items become decorative accessories.

Blue-green is the newest shade in fiber rugs and plastic tops for tables. See how it flatters the warm mellow tones of copper, wood grains.

Lost 40 Pounds With Barcentrate

"When I commenced to take Barcentrate, I weighed 169 pounds. I have taken six bottles and now weigh 129, a loss of 40 pounds." Thus writes Mrs. Dora Taylor, Route 1, Box 88, W. Airline Road, Corpus Christi, Texas. Barcentrate has stood the test for over 13 years. Nearly six and a half million bottles sold in Texas.

Get Barcentrate from any Texas druggist. If the very first bottle doesn't show you the way to take off ugly fat, easily and without starvation diet, return the empty bottle for your money back.

REVIVAL
NOW IN PROGRESS
Northside Assembly of God Church
1000 13th Street
Deliverance For Soul and Body
Special Healing Service
Wednesday Night
SERVICES 7:45 P.M.
EVANGELIST V. D. BIRGE
PASTOR L. R. HELMS
LISTEN KSNY 8:45 A.M. SUNDAY

THE WILLING WORKER'S CLASS
of
The First Presbyterian Church
WOULD APPRECIATE
The donation of any clothing, etc., which is suitable for a rummage sale.
The sale will be held Friday and Saturday at building across from Post Office
If You Have Clothing You Would Like To Donate . . .
Dial 3-3920 And It Will Be Picked Up!
Or Bring To Old Northcutt Grocery Building
Between 9 and 4 Wednesday

Announcing . . .
THE GRACE LUTHERAN CHURCH
Now Holding Services
In The West Elementary School, Temporary Meeting Place Sundays 11 a.m.—Church School 9:30 a.m.

Parsonage 3009 - 41st St., Phone 3-5988
"O Come Let Us Worship And Bow Down; Let Us Kneel Before The Lord Our Maker." Ps. 95:6.
WHY YOU NEED A CHURCH:
A CHURCH brings God to your community.
A CHURCH going family is a loving family.
A CHURCH dignifies each individual as a son of God.
A CHURCH upholds the finer things and is fearless.
A CHURCH brings to you the ministry and mercy of Christ.
A CHURCH shares with you the ONLY means of peace.
WHY THIS CHURCH:
Proclaims the eternal truth of God, unadorned, unabridged.
Preaches that faith in Christ brings salvation.
Brings the comfort and power of Christ to your home.
Presents a dignified service of worship.
Provides the needed fellowship of believers.
Presents a complete program of Christian education and adult instruction.
WHY THIS CHURCH NEEDS YOU:
This advancing CHURCH needs YOUR forceful influence. Through your interest you do this church a favor, in turn it favors you constantly . . . This is a young growing church and it needs enthusiastic followers.
THE CHURCH NEEDS YOU . . .
YOU NEED THE CHURCH!

Bible Thought

He that turneth away his ear from hearing the law, even his prayer shall be abomination. Proverbs 28:9.

EDITORIALS

Strapped For Funds

At the University of Virginia in Charlottesville the other day two U. S. senators form opposite sides of the political fence debated the issue of campaign contributions with some heat.

Sen. Richard E. Neuberger (D-Ore) contended that "the central problem before the public today is whether any man in public life should go into office under obligation to any individual or organization because of financial campaign contributions'

He contended the governmnent should finance national political campaigns, an idea he said was first advocated by President Theodore Roosevelt.

Sen. Barry Goldwater (R-Ariz) disagreed with the principle og government financing of campaigns. He said political parties should raise the necessary campaign funds by contribution, but that individual candidates should be relieved of financial responsibilities.

It is quite possible the contrary views of these two senators may be colored by the fact that the Democratic Party hovers on the borderline of insolvency, financially speaking, while the Republicansn are by comparison, rolling in wealth.

To a recent appeal of the Democratic national chairman for funds—there was less than $100,000 in the kitty at that time—the Republican press and politicos poked delighted fun.

Money poured in on the Democrats when they were riding high, wide and handsome, while there were times when the GOP was near strapped. Now it's the other way around.

The high cost of office-seeking these days isn't a joking matter. And it can hardly be said that where the two-party system represents the basic strength of the nation it is a healthy thing for all the campaign money to be one side, regardless of which side it is.

In an age when national campaign committees must spend millions to carry their message to the people the idea of some form of government assistance to both parties begins to make sense. But the difficulties of administrating such a fund with impartiality would seem to be insuperable.

Few Want To Retire

Of the 4.5 million workers now getting Social Security pensions, only 5 per cent quit at 65 in good health and of their own accord. The average older worker does not apply for Social Security until he is 69.

That may be news to a lot of people who imagine most workers under Social Security or private forms of pensions look forward with eagerness to retirement as soon as they become of age.

These figures were printed in this week's U. S. News & World Report, based on a nationwide study.

Pensions are "going begging," this survey sums up. It develops that only 40 out of 100 Social Security eligibles actually apply for retirement at age 65. Among civil service pensionenrs only 15 in 100 opply, among railroad workers only 34, and under other forms of company pensions, only 40 to 50 out of 100.

Why? It costs too much to quit says the magazine.

In an era of plentiful jobs at good pay many an oldster prefers to stay on the payroll rather than take a pensioned status. Legislation is pending in Congress to make it easier for persons past retirement age to hold jobs and still draw Social Security. The limit on what a person on Social Security could earn on the side has already been raised from the former $75 a month to $100, applicable between the ages of 65 and 72, and eforts are now being made to raise the exemption limit still further.

From another source we learned the other day that a majority of retired persons are not, as generally supposed, unhappy in retirement. On the contrary, so the story goes, most enjoy it. As to the theory that the wife of a retired husband might dislike having him underfoot all the time—perish the thought. It was found that four out of five such wives are happy to have the old boy around—perhaps to run errands and take care of puttering to be done?

An ear of slack employment and wage declines and lower living costs probably would reverse

THE SNYDER DAILY NEWS

Published Sunday morning and each evening except Saturday by the Snyder Daily News at Snyder Texas.
Entered as second-class matter at the Post Office at Snyder, Texas.

HERBERT FEATHER, Publisher

SUBSCRIPTION RATES: by CARRIER

In Snyder 30 cents per week, one year, $15.00, per month, 1.30. By mail in Scurry and adjoining Counties one year $8.95, Balance of Texas, one year $10.25.

MEMBER OF ASSOCIATED PRESS

The Associated Press is exclusively entitled to use for republication all news dispatches credited to it and not otherwise credited to this newspaper also local news published herein. All rights reserved for republication of special dispatches.

Any erroneous reflection upon the character, standing or reputation of any person, firm or corporation which may occur in the columns of THE SNYDER DAILY NEWS will gladly be corrected upon being brought to the attention of the management.

All unsolicited articles, manuscripts, letters and pictures sent to the Daily News are sent at the owner's risk and the Snyder Daily News expressly repudiates any liability or responsibility of their custody or return.

The publishers are not responsible for copy omissions, typographical errors or unintentional errors that may occur other than to correct in the next issue after it is brought to their attention.

Almost Too Enthusiastic

Panhandle Blast Victim Helps Boost Morale Of Patients In Dallas Hospital

By TIM PARKER
Associated Press Staff

Whether C. H. Worley of Borger, is a hero is hard to say. You can be sure they'll be a long time forgetting him in the chest surgery division of Baylor Hospital in Dallas.

Worley, a little 5 foot 5 inch fellow whose friends call him Peewee, was flown to Dallas March 10. He had been badly hurt in an explosion.

His left lung was collapsed. His right lung was partly collapsed. A big hole was in his esophagus.

But he was grinning, and he was trying to get his wife, Helen, to cheer up.

Worley, 30, is a driver for Producers Chemical Co., an oil well treating company at Borger. Most of the time he drives the big, specially-built trucks which handles heavy equipment.

That's a lot of truck for the little guy. But he handles them as easily as he did the mammoth tank wreckers he steered in the war.

Worley came in from a job, Feb. 22, parked outside the company plant on the south edge of Borger and began cleaning up his truck. The cleaning mixture contained kerosene. He doesn't even remember the explosion that followed.

"I woke up 10 days later in the North Plains Hospital in Borger," he said.

Borger doctors recommended surgery in Dallas. Worley's employer, Producers Chemical, flew him to Dallas March 10. Twelve days later surgeons opened his chest wall and repaired his lungs and esophagus.

A few days after the operation—at a time when msot chest surgery patients stay quietly in bed—Worley was shuffling down the hospital corridors visiting other patients. He was always smiling.

Worley was born and reared on a ranch in the sparsely-settled cattle country around Wheeler. Out there, you don't see new faces very often. Strangers are interesting. Worley grew up interested in people and stayed that way.

Big city folk, who live among strangers and keep them at arm's length, may unbend a little in a hospital. Worley wasn't unbending He was doing what came naturally.

He shared the joy of an old man who learned his lung tumor was benign—not canerous. Far down the hall a young woman expecting a child was threatened by a surprise appendicitis attack. Worley heard about it, met her, worried with her. Across the hall an old man lay, taut with fear of his impending lung operation. Worley, living and grinning survivor of a similar operation, talked away the fears.

Worley's missionary work was done despite hanndicaps.

For a long while he breathed through a hole cut through the front of his lower throat. Until his esophagus repair was completed, he could talk only by covering the hole with his hand to force air through his mouth.

For 42 days Worley—who likes to eat—didn't know the taste of food. He was fed through a tube running through his nose. On the and Worley sat down to a meal of broth, gelatine and coffee. It was good.

For 51 days Worley carried a "jug"—a large bottle in a wooden frame, a commonplace among chest surgery patients. A tube protruding from the patient's back and leading to the jug drains off excess fluid in the chest cavity. The patient carries the job until the drainage stops

Worley turned the jug into a handy piece of equipment. When he arrived for a chat with another patient, he nonchantly sat on his jug. Jug swinging in his hand, the little guy with the deep chin dimple, the curly hair and contagious grin was ever on the go.

By mid-April, doctors making their hospital rounds had trouble finding Worley. He was seldom in his room. The click of dominoes sounded late in the night as he entertained other patients. Then one day, with happy tears shining in Helen's eyes, Worley bid his friends goodbye. His employer had a plane waiting to fly him back to Borger.

'Moo-Moo Martini' Proves Popular In The Barnyard

By INEZ ROBB

Down through the ages, the world's blue-noses have made invidious comparisons between man, the eternal toss-pot, and animals, sober, upright teetotalers.

Who ever heard of a horse with a hangover? Or a dog with D.T.s? Only man, say the Volsteaders, mislays his week-ends.

But I have just been reading a scientific treatise that convinces me the only reason Black Beauty, Old Tray and Puss-in-Boots are on the wagon is because they've never had the opportunity to get off.

Give a cow a cocktail, says this treatise, and she will be fatter, happier and prettier. Not only will she be better adjusted socially, but she will develop a superior coat whose weight and gloss will be the envy of every other Bessie in the block.

Futhermore, a cocktail not only will improve Bessie's disposition but also her digestion. And if there is anything else needed to prove that Bessie is only human, too, it is the fact that two or three or four for the road will add weight to Bessie just as rapidly as similar indulgence will pad her owner.

That, naturally, is the crux of this new cattle feed developed by the Feed Service Corp., headed by Janet L. C. Rapp. Beef cattle headed for the market need food that will stick to their ribs a jus, and the moo-moo Martini is the answer.

IT—the moo-moo Martini—is not apt to crowd the Bloody Mary or the Old-Fashioned for popularity any place but in the barnyard, since it consists of the addition of ethyl alcohol to a urea-molasses mixture that only a cow could love.

And does Bessie love it! It is obvious that she is an incipient lush whose reputation for sobriety through the ages is founded squarely on lack of opportunity.

Over a 60-day test period, 600 Bessies, each chose to lap up 93 pounds of regular feed and 265 pounds of the spiked ration, plus a substantial water chaser and hors d'oeurves consisting of ground corncobs and ground limestone.

(Author's Note: Ground corncobs and ground limestone are all too frequently found on the canape tray at human cocktail parties under several guises such as peanut butter and chutney, cream cheese and chopped clams and other mixtures too noxious to mention. But every man or cow to his own taste, as the old lady said when she kissed the bartender.)

Well, sir, the long and short of it is that Bessie, on an alcohol kick, eats 15 or 20 percent more and gains 146 pounds per day, compared with a gain of .29 of a pound when she takes the pledge.

Thus, Bessie is ready for the meat market much quicker. If the Prohibitionists point out that through addiction to alcohol, she is really drinking herself to death, they are right in a matter of speaking.

But, in the interim, Bessie has been happier and prettier, and that ain't hay.

(Copyright, 1956, by United Feature Syndicate, Inc.)

BUCKLEY

"...AND WE DON'T HAVE TO DIG THEM UP!"

Public Must Wait Until Next Year For Impartial Judgment Of Security System

By JAMES MARLOW
Associated Press News Analyst

WASHINGTON (AP) — President Eisenhower started his security program three years ago this month. How has it worked? Democrats call it a "numbers racket." Republicans seem pleased with it.

But they have begun to tone down portions of the program under repeated attacks as too often unfair to individuals.

The public will have to wait until next year for anything like an impartial judgment. A special 12-member commission created by Congress last year to examine the program said this week it can't finished before 1957.

This will hardly keep the politicians from kicking it around a bit in this year's campaign. But the Republicans won't be able to beat the Democrats over the head with the issue as easily as in the past.

It turns out the Republicans themselves elected in 1952 with their charges of "Communists in government" and their attacks on President Truman's loyalty-security program.

When they won, they substituted their own program for Truman's but they oversold themselves on how good it was. When they put it in operation May 27, 1953, Atty. Gen. Brownell predicted all security risks would be out of the government by the following September.

But they kept on finding security risks, or so they said, and produced figures which they threw at the Democrats in the 1954 congressional elections in attempts too show that they inherited a "mess."

The way the Republicans, particulary Vice President Nixon, used these figures angered the Democrats. Nixon, always a man for a colorful phrase, said:

"We are kicking the Communists and fellow travelers and security risks out of the government . . . by the thousands."

Last autumn Philip Young, chairman of the Civil Service Commission and the administration's chief custodian of figures on security risks, told a congressional committee:

1. Since the start of the Eisenhower program two years before, 9,270 persons had quit their government jobs or been fired under the security program but —

2. He had no breakdown on how many of the 9,270 were considered subversive and how many were alcoholics or sexual perverts or otherwise unfit for a government job.

And last January, under prodding by Democratic senators, Young said 41 per cent of those who had left their jobs under a security cloud had been hired by the Eisenhower administration. The rest were holdovers from Truman's days.

And Young said there were indications that about 5 per cent of those who quit or were fired under the security program were later rehired in some other government job.

Truman's program was a two-in-one arrangement: one covered employes of questionable loyalty; the other handled security risks—workers who might be completely loyal but might jeopardize national security because, for instance, they held a sensitive job but drank or talked too much.

The Truman security program covered only some government agencies, those which in some way were involved in national security. Eisenhower lumped the program into one big catch-all, covering all agencies.

Under the Truman program an employe whose agency head wanted to fire him could appeal to a special loyalty review board which could reverse the agency head.

Eisenhower wiped out this board. And Eisenhower gave each agency head broad authority for setting up his own standards for judging employes.

Texas Farm Income Dips By 6 Per Cent In 1955

By TEX EASLEY

WASHINGTON (AP)—Texas farm income declined in the first two months from 1955.

The drop was almost 6 per cent, as against a 5 per cent drop in the national total. The Agriculture Department said Texas farmers took in $248,236,000 for January and February and $266,080,000 last year.

Sales of livestock and cattle products accounted for 104 million dollars. Crops brought 144 million. The figures for 1955 were 105 and 160 million.

Rep. Joe Kilgore of the Rio Grande Valley persuaded the House Appropriations Committee not to provide money for a proposed federal project in his district—a high wire fence along the Mexican border near Brownsville.

The Immigration Service had asked Congress for 1½ million dollars to build a fence along the Rio Grande at Brownsville, and for about 12 miles down the river starting at El Paso.

Kilgore said the fence would be an affront to Mexicans. The committee struck the project out completely.

The committee then approved $25,000 to complete a study of small storage dams on the Rio Grande just above Brownsville. The reservoirs would serve a dual purpose in acting as a deterrent to wetbacks.

Groups of Texans have been here recently on widely varied matters:

Mayor Jack Garrison of Fort Worth headed a delegation meeting with army engineers on the proposed municipal use of newly completed Benbrook Dam waters. Rio Grande Valley men sought funds to build an agricultural research laboratory at Weslaco.

West Texas farmers protested Labor Department figures on a "prevailing wage" for Mexican cotoin pickers. Chambers of Commerce officials from many Texas cities, here or a national meeting, gave a buffet dinner for the state's congressional delegation.

Also visiting the capital were Federal Judge and Mrs. Ewing Thomason of El Paso.

A group of Texas girls and the mothers of two had a full tour of the Capitol.

Mrs. Max Brooks of Austin came to Washington with her daughter Carole. Mrs. Brooks and Mrs. Lyndon Johnson are good friends, so Ladybird gave a luncheon for Mrs. Brooks, Carole and some Texas young women in school here including Essie Stripling of Midland.

WASHINGTON LETTER

Mudd And Wife Leave For Europe Assignment

By JANE EADS

WASHINGTON — The young Clayton Mudds, with their four children, eight tons of belongings, a new station wagon and heads full of briefings on diplomacy and protocol, are enroute to Italy.

Mudd will serve as political reporter with the military assistance program at the American Embassy. His tall, good - looking blonde wife, Vivi, and Steffi, 10, Chris, 8, Susan, 5, and Maggie, 1, are happy and excited despite the month-long hubbub involving selling their home in nearby Virginia, packing and saying farewell to family and friends. It's the second tour in Italy for young Mudd, who since 1948 has been research analyst on the State Department's Eastern European desk, with Yugoslavia his specialty. He was joined in Italy by his wife and Steffi, then a baby, in 1946. They lived in Naples Rome, Pisa and finally in Trieste, where Chris was born.

"Chris was born during a bora, the strong cold wind that sweeps from the Russian steppes. "Vivi told me. "All the glass in the hospital operating room blew in, so he was born in the corridor."

Vivi got caught in another bora returning home from market with four eggs, costing 60 cents apiece, and a bottle of cognac, for which she had scrimped to make Christmas eggnogg." I was literally blown up in the air," she laughed, "but landed with all intact."

While her husband speaks Italian, Serbo-Croat and French fluently, Vivi says she knows only "kitchen Italian" but enough of the verbs to get by for a time. Since housing in Rome is tight, and the family will stay in a pensione until they find a place, they expect to have a "rugged time for a-while."

In packing, each child got his own specially-marked locker trunk to hold toys and other belongings. "We had to get the staion wagon," Vivi explained, "because Italian-made cars are too small to hold all the family."

In her protocol briefing course Vivi learned how to seat guests at dinner, was told she could have buffet dinners but must set up card tables for the guests, that she should have a basic dress for luncheon and calls, with matching hats, shoes and gloves, a cocktail dress, a dressy dinner gown and a very formal gown, not too fussy or decollete.

Business As Whole Stands Steady For Several Months

By SAM DAWSON

NEW YORK (AP)—The American economy in general has stood practically still for several months now. Despite the ups and downs of individual industries, business as a whole has been so steady that it's making many Americans nervous today.

It's a national characteristic to expect everything to go on getting bigger and better most of the time — interrupted by periods when it drops off decidedly. But for it just to stand still is hard for many to accept. So today there are an increasing number fearing that a change is coming—and for the worse.

Some cooler heads are predicting a dip during the summer, followed by a decided pick up in the final months of the year.

The Federal Reserve Board reports industrial output practically unchanged since December—desplite the drag on it by the sharp cutback in auto production.

The weakness in this industry has spread since the board counted industrial noses, and when it gets around to looking at the month of May as a whole it may find that the industrial production index has slipped a little from the high level it maintained in the first four months of this year.

Harlow H. Curtice, General Motors president, whose outlish predictions in former years have usually been borne out, has just lowered his sights on 1956 auto production. In January he predicted the industry would turn out 6½ million cars this year, compared with the almost 7½ million in record breaking 1955.

But the auto buying public has let him down, and now he has pared his prediction by 11 per cent to 5¾ million cars. If this proves right, production will be 22 per cent lower this year than last.

The U.S. Department of Labor has some new figures on another soft spot. It reports that in about 20 per cent fewer dwelling units were started than the year before. But leaders in the home building industry are looking for a change for the better this month and next. Industrial and commercial building continues to be a main bulwark of the economy.

LITERARY GUIDEPOST

THE TRAIN WAS ON TIME. By Heinrich Boll. Translated from German by Richard Graves. Criterion.

His leave has ended, he says farewell to Paris and the good, peaceful days enjoyed there and starts to cross Germany and Poland and reach the collapsing Russian front — so we read in Boll's welcome new nove.

Andreas is 24, and in the infantry. He has a little money, and food enough, and the sad memory of a girl he'd glimpsed briefly and he has also a dreadful foreboding: he has seen France for the last time, as he must bid farewell forever to the Rhine, to the cities of Germany, to the endless flat plains of Poland, to life itself, for now he travels to his death. This train will take him finally to Lvov, and it will be tragicaly on time for, as he foresees it, somewhere between Lovov and Chernovtsy he will be killed.

Constantly badgered by this premonition, he figures how many more hours may still remain, and plays cards with two comrades.

Regrets engulf him. There is a girl, Olina, whom he meets in a brothel in Lvov, with Chernovtsy drawing fatefully nearer.

Boll is one of the rare writers with a big idea plus a mastery of the little things needed to set it forth. The fly that buzzes out the window to stay behind in safety, the prophetic place names, like Galicia — "a dark, lovely, painfilled name"—that speed him on his expected death; and everything else in the book all together build up ominously to Andreas' doom. This is a poignant picture of innocense caught in evil of a good youth fearful of the world he is condemened to live in, and more fearful still of leaving it.

W. G. Rogers

RADIO-TV REPORT

By CYNTHIA LOWRY

NEW YORK (AP)—If you're somebody who can take politics o leave it alone, this is a good time to take to the hills.

Whether you like it or not, the summer's staple diet of television and radio is going to be national politics. And during the last two weeks of August, when the Democratic and Republican onventions are in progress, apparently the only escape will be a blown fuse.

Summer, officially, is more than a month away now but all TV signs already lead to Chicago and San Francisco.

CBS already has peddled its convention coverage for a reported five million dollars to Westinghouse, which apparently was happy with its similar 1952 package. ABC has sold its operation—for some four million dollars—to Philco. NBC, which hasn't officially announced convention sponsorship yet, is planning to split the conventions amog three, probably Oldsmobile, Sunbeam and RCA, and at a price of around five million.

None of the networks, however, expects to make much money. All are engaged in a race to attract an audience, throwing in their top trained seals as reporter-analysts and pulling out all the electronic stops on the use of equipment.

All this excitement is done in the name of "public service." Actually, the convention coverage is a dandy exploitation device for television itself and gives the industry a chance to show its muscles in public. Political conventions, like prize fights and baseball, are perfect for television. All are conducted in confined spaces, making it possible to concentrate on a captive cast of players.

SPORTS

BUCKIN' THE LINE

By BUCK FRANCIS
News Sports Editor

..THE TIGERS' FOOTBALL seniors of last fall are doing right well in landing scholarships at various colleges around the state.

These scholarships, mind you, are worth their weight in gold as anyone who has been through college will attest. It enables many young athletes to get a college education whereas they wouldn't otherwise.

It would behoove all young boys who are athletically inclined to give it his utmost during his high school days, be it football, basketball or hop-scotch, because you never know what it will mean in the future.

A boy who can excell in any sport, regardless of what it is, stands a good chance of getting a college scholarship. While some colleges don't recognize one sport scholarship wise, there are other colleges that will.

In other words, just about any sport you can name there is some college who'll reward you with a scholarship if your performances in high school merit it.

4 Tigers Have Received Scholarships

Four members of the 1955 Tiger football team, District 1-AAA champs, have been awarded college scholarships and several others have received offers but haven't made their decision on which to accept.

Spikes, the Tigers' leading ground gainer last fall, was the first to receive a scholarship. Spikes has signed a letter of intent to attend Texas Christian University.

Then Joe Baxter, leading Tiger scorer last fall, accepted a scholarship offer from Hardin-Simmons University.

Shorty Grimmett, all-state guard for the Tigers last fall, also has accepted a Hardin-Simmons scholarship.

Then just this week George Herring, second team All-District 1-AAA tackle last fall, was "signed up" by North Texas State College at Denton.

This is a pretty good representation from one school and there's still more to come.

We heard a story the other day concerning Snyder's golf pro, Shanty Hogan, that should be passed along.

The story originated from Levelland where Shanty played in the pro-am tourney that prededed the Levelland Country Club Invitational Tournament recently.

During the pairing up for the pro-am, a young promising lady golfer, Miss Sandra Clifford, of Mexico City, asked the Levelland pro to pair her up with a pro that didn't use profanity and one that didn't "blow his top" when something went wrong.

Without hesitation the Levelland pro pointed to Shanty and said "there's your man."

To make a long story short, Miss Clifford, after the match, was heard to say "Shanty is as fine a gentleman as they said he was."

All-4-AA 9 To Be 'Released' Sunday

The All - District 4-AA baseball team will be released in Sunday's paper afterall.

Harless Wade, Abilene scribe who is the all - district chairman, is canvassing votes via telephone and telegraph and he expects to have the votes compiled in time to publish in Sunday's paper.

Basketball fans of our city should take note of tonight's game that will pit next year's outfit with the graduating seniors.

The Tigers may very well come up with the best basketball team in the school's history next winter and although the boys won't be anywhere near top form for tonight's game, one should get some idea of how the Bengals will stack up come next season.

Several of the Tiger basketball condidates were members of the baseball team and they only reported to the spring drills this week.

Red Sox In 35-0 Victory Over Yankees

The Von Roeder Red Sox crashed the win column in the Pony League last night with a resounding 35-0 victory over the Line and Line Yankees at Towle Memorial Park.

The second game pitting Hermleigh and the Court House Tigers was postponed until Saturday. Graduation exercises at Hermleigh was the cause of postponement.

In tonight's games, the Scurry Butane Dodgers will meet the Lions Club Phillies at 7 and Hermleigh meets the Court House Tigers at 9.

Last night's Red Sox win was their first in two tries this season. The Sox scored in every inning to hand the Yanks their lop-sided defeat. The game was called after five innings on the 10-run rule.

The big inning for the Sox in last night's marathon was the fourth when they poured 17 runs across the plate. The Sox, however, collected only five hits in the big frame.

Three Yankee hurlers gave up 21 base on balls between them and those combined with 13 Yankee errors led to the Red Sox rout. The Sox collected only 11 hits.

Foree and Brunson of the Sox split mound duties, the two combining to hurl 1-hit ball. Foree, the starter, was credited with the win.

Richard Mahan of the Sox was the top hitter with three for four, including a triple.

The Box:

Von Roeder Red Sox (35)	AB	R	H	E	O	A
Guyger, lf	2	2	0	0	0	0
Chas. Davis, rf	3	3	0	0	0	0
Alex Cross, cf	2	4	1	0	0	0
Mahan, ss	4	4	3	0	3	0
DuBose, 3b	4	3	1	0	1	0
Crawford, 2b	2	1	0	0	1	0
Wylie, c	2	5	1	1	8	0
Moore, 1b	2	3	1	0	1	5
Foree, p	3	2	2	1	3	0
McMennamy, lf	1	2	0	0	0	0
M Davis, rf	0	2	0	0	0	0
McKown, 2b	3	1	1	0	0	0
Brunson, p	1	2	1	0	0	0
Totals	29	35	11	2	15	5

Line & Line Yankees (0)	AB	R	H	E	O	A
Eubanks, 2b	2	0	0	1	1	0
Dove, lf	2	0	0	2	0	0
Murphy, 1b	2	0	0	3	11	4
Lloyd, p	2	0	0	3	1	0
Cox, cf	1	0	0	0	0	0
Lindsay, rf	0	0	0	0	0	0
Alexander, 3b	2	0	1	1	1	1
Wishert, ss	2	0	0	1	1	0
Sterling, c	1	0	0	2	0	1
Brown, cf	1	0	0	0	0	0
X-Vinson	1	0	0	0	0	0
Martin, rf	0	0	0	0	0	0
Totals	16	0	1	13	15	6

Score by Innings:

Red Sox	728 (17)	1—35
Yankees	000 000	—0

SUMMARY: Runs batted in McMennamy 2, Alex Cross 2, Sanders, Mahan 2, Dubose 4, McKown, Wylie, Foree, Brunson, 2 BH A. Cross, 3 BH Mahan, Moore. Winning pitcher, Foree. Losing pitcher, Lloyd. Struck out by Foree 3, Brunson 5, Lloyd 1, Wishert 1. Bases oon balls off Foree 1, Brunson 7, Lloyd 9. Wishert 11. Eubanks 1. Time of game 2:15. Umpires Bradley & Glover. Official scorer, Ballard.

THE FALL GUY—Dave White of Belmont, Mass., High School careens to the turf after hitting the barrier in the 120-yard high hurdles event of the Middlesex League track and field championships in Belmont. Bill Maker (rear) of Wakefield, Mass., High is still upright after also hitting the barrier. White finished fourth and Maker third.

Wininger's 8-Under Tops K-City Open

KANSAS CITY (AP) — Oklahoma City's Bo Wininger shot five straight birdies for an eight-under-par 64 but that was only good enough to give him a one-stroke lead going into today's second round of the $22,500 Kansas City Open.

Thirty-one touring pros and one amateur broke the 72 par on Milburn Country Club's 6,545-yard layout in the first day's firing.

Wininger came within two strokes of tying the course record Porky Oliver set when he won the tournament in 1950.

The former Oklahoma Aggie golf star, who tied for fourth here in 1953 and was low amateur in 1949, had a magic touch with his putter yesterday.

He sank 18-footers on the 15th and 18th in his dazzling finish and came within inches of an eagle on the 17th. He had nine birdies, a bogey and seven pars in the round.

Bob Rosburg of San Francisco, shooting in the same threesome with Wininger, caught the fever and came in with a 65, only one stroke back. Rosburg eagled the par-five eighth hole with a 4-foot putt.

Tied for third at 67 were two Texans, Don January of Abilene and Billy Maxwell of Odessa.

Players at 69 included Dow Finsterwald of Bedford Heights, Ohio, winner of last week's St. Louis Open; Wally Ulrich of Rochester, Minn., 1954 Kansas City Open champ; Arnold Palmer of Latrobe, Pa., and Al Balding of Toronto, Canada.

Defending champion Dick Mayer of St. Petersburg, Fla., and five others had 69's. The others were Ted Kroll of Fort Lauderdale, Fla., John Finney of Mission, Texas, Jimmy Feree of Winston-Salem, N.C., Ted Gwin of Tulsa, Okla., and Art Doering of Cedarhurst, N.Y.

Six strokes bzhind Wininger with this year's Masters, and Gene Littler, winner of the recent Las Vegas Tournament of Champions.

Tiger 5, Exes Clash Tonight

The Tiger basketeers of 1956-57 will take on the Exes tonight in a spring training exhibition game at Tiger Gym.

Tipoff time has been set for 8 p.m.

Tiger cage coach J. P. Ward announced yesterday that he intends to divide time among his first 10 boys in tonight's game.

The starters are expected to be Milton Ham, Dwayne Prince, Robert Dabbs, Powell Berry and Kenneth Free. All are returning lettermen with exception of Free who is up from the B team.

Also expected to see plenty of action tonight are Ronnie Smith, Tommy Prichard, Ronnie Baker, Israel Hinojos and John Ward.

The Exes lineup will include Jack Spikes, Jerry Taylor, Alan Snead, Don McNew and Jerry Hale.

The second game between the Tigers and Exes has been set for next Wednesday at which time the spring training session will come to a close.

Ward has announced his 1956-57 schedule. One or two more games are expected to be added to it by next winter. The 1956-57 slate as it now stands is as follows:

Dec. 7—Plainview tournament.
Dec. 11—Big Spring, here.
Dec. 14-15—Canyon Reef Tournament, here.
Dec. 18—San Angelo, there.
Dec. 27-29—Howard Payne Tournament, Brownwood.
Jan 4—San Angelo, here.
Jan. 5—Tom S. Lubbock, there.
Jan. 8—Big Spring, there.
Jan. 11—Lake View, there.
Jan. 18—Sweetwater, here.
Jan. 22—Lamesa, here.
Jan. 25—Colorado City, there
Jan. 29—Lake View, here.
Feb. 5—Sweetwater, there.
Feb. 8—Lamesa, there.
Feb. 12—Colorado City, here.

Bantam Ben To Enter Both Dallas Meets

DALLAS (AP)—Ben Hogan has entered both of Dallas' big golf tournaments because he wants to use them as a means of sharpening his game for another try at a fifth National Open championship.

Hogan, in filing his entry yesterday, said he also was interested in the prize money—$6,000 for first place in the $30,000 Dallas Centennial Open starting May 24 and $14,000 first money ni the $70,000 Texas International set for May 31.

Dallas was assured of having game for its tournaments. They are headed by Hogan, Jack Burk, the Master's champion, and Sam Snead, who will play only in the $70,000 tournament.

A total of 118 golfers have entered the tournament, most of those being on the exempt list. Each tournament will have a field of 160. Some 100 will qualify automatically. The other 60 places will be determined in qualifying rounds.

Hogan said he had rather Dallas was playing its tournaments on a longer course than the 6,300-yard Preston Hollow Country Club layout so he might work on his long game but it still would give him an opportuntiy to tune up for the National Open June 14-16 at Rochester, N.Y.

Hogan added that the loss of his putting touch in the Colonial National Invitation at Fort Worth two weeks ago had been remedied.

The professional golfers were already predicting that a 12-under-par 268 would win the Dallas Centennial Open but Hogan said he had no idea since he never has played the Preston Hollow Course. He will take his first practice round Monday.

Mashburn, Southern In Feature Race

HOUSTON (AP)—A duel between J. W. Mashburn, Oklahoma A&M's great quarter-miler, and Eddie Southern, the University of Texas freshman, will headline the Southern United States track championships here Saturday night.

The two, each of whom has bettered 47 seconds for 440 yards, will meet in the 400-meter run.

Bobby Morrow, the Abilene Christian College sprint star, will run in the 100 meters. Every Southwest Conference school except Arkansas will compete.

Preakness Race

NEW YORK (AP)—The running of the Preakness at Pimlico Race Track in Baltimore, will be presented tomorrow at 3:30 p.m. (CST) over the CBS radio and TV networks.

SEWALL HOUSE PAINTS
For Every Purpose
● Artist Supplies ● Wall Paper ● Picture Framing
TATUM'S HOUSE OF COLOR
3 Doors North of Snyder Nat. Bank

3 Team Races In Majors

By ED WILKS
The Associated Press

It begins to look more and more as if the two major league pennant races are a pair of three-team affairs.

In the National, it's Milwaukee, St. Louis and Brooklyn. In the American, it's New York, Cleveland and Boston—although the Red Sox may hold only half a share of the third contender's entry along with the Chicago White Sox.

The Braves, with Warren Spahn looking like his old self and Hank Aaron finally belting the ball, regained their slim edge over the Cards by thumping the New York Giants 7-3 last night while St. Louis, loaded with four of the NL's top 10 sluggers, put down the suddenly ambitious Philadelphia Phillies 5-4. Brooklyn wasn't scheduled.

In the only other NL game, Chicago's Cubs finally won on the road, knocking Pittsburgh 4-1.

The New York Yankees upped their AL lead, snapping the White Sox's six-game winning streak 10-3 while left-hander Whitey Ford won his sixth straight without defeat. Boston closed to within half a game of the third-place White Sox by battering Kansas City 6-1 in the only other game played.

Spahn won his third straight against one defeat with great control. He did a near-perfect job of scattering eight New York hits and didn't walk a man. Two singles in the third cut his scoreless string at 21 2-3 ininngs and Don Mueller followed Willie Mays' double with a home run in the ninth to score New Yorks' runs.

The Braves, banging five extra-base blows among their 10 hits, put the game away in the seventh on four runs, with Aaron poling a long triple to drive in half of them. Aaron also had a double and Del Crandall homered for the Braves. Ruben Gomez suffered his second defeat in three decisions.

The Cards, 27 percentage points behind the Braves, remained the won-lost leaders as Ken Boyer, upping his average to .418, swatted a home run, double and two singles and drove home three runs. Harvey Haddix, the ex-Cardinal, was the victim while Ellis Kinder won his first in relief of Wilmer (Vinegar Bend) Mizell with the help of Jackie Collum.

Hobie Landrith, the former Cincy catcher, drove in three runs for the Cubs, two with a bases-loaded single off reliefer Luis Arroyo in a three-run sixth. Ron Kline was the loser while Russ Meyer won his first with relief help.

Ford, working his sixth straight complete game, walked only one and didn't allow a run for the Yankees, who got the job done with six runs in the fourth. Starter Jack Harshaman was the loser as the Sox staff, with three straight complete games, fed five pithcers to the Yanks. New York, shaking its slump at the plate, had 12 hits, including Yogi Berra's 11th home run.

Tom Brewer was sailing along toward his second straight shutout over the A's until he pulled a leg muscle in the ninth. The A's then got their run off reliefer Leo Kiely.

BIRDIE CLAIMS Benching Klu Necessary

NEW YORK (AP)—Birdie Tebbetts still bears a few scars from The Benching of Ted Kluszewski," a melodrama with a happy ending. But if he had to, the Cincinnati manager would do it again.

"A manager is paid to put the best nine men on the field," said Tebbetts yesterday, an offday in the Redlegs' schedule. "When he begins to manage names, he's not earning his money. I'm going to try to earn my money by getting the best possible men out on the field. Names can't win for you unless they produce."

Kluszewski, of course, is back on first base after whittling down his weight from 247 to 237 by hard work and dieting.

"Kluszewski is my first baseman, period," said Tebbetts. 'But I've got the greatest utility first baseman in the majors in George Crowe, in case I need him."

How did it happen? What made Tebbetts draw the wrath of the fans who idolize Kluszewski by benching his big man?

"He was overweight," he answered. "And don't confuse that with out of shape. When you're out of shape you have no excuse. It's your own fault. When you're overweight, you might have an excuse. Klu did have an excuse. He had to sit out most of spring training with that bad back.

"Klu was up to 247. He wasn't hitting but I wasn't worried about that because he always starts slow. The trouble was that ground balls were just rolling by him.

"They've tried to make out there is some sort of feud between Klu and me. But it's not so. I think he will be a better ball player for the benching."

Pampa Team May Fold

PAMPA (AP) — Faced with the prospect of disbanding at once, the Pampa Oilers baseball team management staked everything on a mass meeting today to enlist community support.

"Everything depends on what is done at the mass meeting," said Jeff Branson, president of the Pampa Oilers Community Baseball Assn.

The team, one of the 10 in the new Southwestern League, has no money, club officials said.

Dr. Malcolm Brown, vice president, said the team must raise $1,200 at once or it could not make its scheduled road trip this weekend.

Pampa is to start a five-game series at Carlsbad, and Roswell tomorrow. Tonight it ends a home field stand against Plainview.

Last night's paid attendance was 571 persons. This compares with 250 to 300 ordinarily so far, but is far short of the 1,000 Branson and Brown said would have to be drawn each of the last two nights at home in order to make the road trip.

"We refuse to get in debt where we don't have good prospects of getting back out," the club president said. "We're going to call a halt to it before we reach that stage."

Pampa is eighth in standings with 11 wins and 16 losses. It is 6½ games behind first place El Paso.

BOLLINGER REFRIGERATION SERVICE
"Capehart Television Sales"
432 E. Highway Phone 3-5029
ARTIC CIRCLE AIR CONDITONER'S
"WHOLESALE & RETAIL"

Needles 1 Of 9 In Preakness

BALTIMORE (AP) — Kentucky Derby winner Needles and eight challengers were named this morning to start in the $100,000 added Preakness at Pimlico.

The weather outlook for the 80th running of the mile and three-sixteenths race tomorrow isn't too bright. The forecast is for cloudy and mild, with a chance of showers.

The nine 3-year-olds will be battling for prize money totaling $132,800. The top award will be $84,500 for Needles and six of the others. For two—Come On Red and Golf Ace—the profit would be reduced to $76,800 because it costs $7,500 to make them eligible.

Ratheram and Fleet Feet, owned by H. C. Fruehauf, were the first horses entered for the classic which will be carried by CBS radio and television at 4:45 p.m., EST.

Golf Ace, last to arrive on the grounds last night, was the ninth colt entered, 20 minutes before the box closed. Trainer W. G. Williams telephoned the entry for Winding Way Farm.

Sugar Ray, Bobo Battle Tonight

By JACK STEVENSON

LOS ANGELES (AP) — Middleweight champion Sugar Ray Robinson, the dancing man who proved fighters can come back, goes after another quick knockout over Carl (Bobo) Olson tonight as he defends his reclaimed title against the ex-champ.

Although Robinson has been installed as favorite, most experts feel his best chance lies in a kayo during the early rounds.

The outdoor battle scheduled for 15 rounds or less starts will be held in Wrigley Field.

NBC will televise nationally at 10 p.m., EDT, with southern California blacked out.

Gate receipts were expected to be in the neighborhood of $175,000 with an additional $75,000 for radio and TV rights. Each fighter collects 30 per cent. Wet or dry, the bout is scheduled to go on, with a canopy over the ring if necessary.

Robinson's knockout punch turned out the lights for Bobo in the second round last Dec. 9 at Chicago as the Harlem dandy took back the crown he'd given up with a retirement announcement 31 months before. That was when he embarked on a professional dancing tour.

Robinson, 35, and Olson, 27, have met three times. Bobo lost twice by knockouts and once by a decision. This time there's a feeling that the longer the fight continues the greater the chance of the younger, body-socking Olson.

Sugar Ray maintained, however, "I have never been in better condition for a fight in my life. I have trained to go 15 rounds if I have to, but I will try to trick Olson into an opening so I can score an early knockout."

Olson says with some confidence that despite the three losses to the champ he feels he can whip him this time.

"I've trained harder for this one than for any other since winning the title," he says.

Robinson has fought 149 pro fights dating back to 1940 and has lost only four. Olson, whose professional career started in 1945, has gone to the wars 73 times, winning 65 and losing 8. He has stopped 30.

Sports writers indicated a preference for Robinson by about 2-1.

Tribune To Bypass Baseball Poll

NEW YORK (AP)—Ford Frick, commissioner of baseball, said yesterday the Chicago Tribune had decided not to conduct the poll of fans to determine starting teams for the annual All-Star Game.

Frick said baseball was anxious to continue selection of the teams by popular vote and plans were under way to set up new machinery for the purpose.

The SCOREBOARD

Friday's Major League Baseball
By The Associated Press

AMERICAN LEAGUE
Thursday's Results
Boston 6, Kansas City 1 (night)
New York 10, Chicago 3
Baltimore at Detroit (night) ppd., rain
Only games scheduled.

	Won	Lost	Pct.	Behind
New York	18	10	.643	—
Cleveland	15	10	.600	1½
Chicago	12	9	.571	2½
Boston	13	11	.542	3
Baltimore	14	14	.500	4
Washington	11	15	.423	6
Detroit	9	16	.360	7½
Kansas City	9	16	.360	7½

Friday's Schedule
Baltimore at Detroit, 2 p.m.
Washington at Cleveland, 7 p.m.
New York at Chicago, 8 p.m.
Boston at Kansas City, 9 p.m.

NATIONAL LEAGUE
Thursday's Results
Milwaukee 7, New York 3 (night)
St. Louis 5, Philadelphia 4 (night)
Chicago 4, Pittsburgh 1 (night)
Only games scheduled.

	Won	Lost	Pct.	Behind
Milwaukee	12	6	.667	½
St. Louis	16	9	.640	—
Brooklyn	14	9	.609	1
Cincinnati	13	11	.542	2½
Pittsburgh	12	11	.522	3
New York	11	14	.440	5
Philadelphia	7	16	.304	8
Chicago	6	15	.286	8

(Games behind figured from St. Louis, the won-lost leader)

Friday's Schedule
Milwaukee at New York, 12:35 p.m.
Cincinnati at Brooklyn, 7 p.m.
St. Louis at Philadelphia, 7 p.m.
Chicago at Pittsburgh, 7:15 p.m.

TEXAS LEAGUE

	Won	Lost	Pct.	Behind
Forth Worth	18	13	.581	—
San Antonio	18	14	.563	½
Shreveport	17	15	.531	1½
Houston	17	16	.515	2
Dallas	17	16	.515	2
Tulsa	16	16	.500	2½
Austin	16	18	.471	3½
Oklahoma City	11	22	.33	8

Friday's chedule
Austin at Fort Worth.
Houston at Oklahoma City
San Antonio at Dallas
Shreveport at Tulsa

Thursday Night's Results
Fort Worth 3, Austin 2
Houston 14, Oklahoma City 8
Dallas 5, San Antonio 2 (10 innings)
Shreveport 7, Tulsa 3

SOUTHWESTERN LEAGUE

	Won	Lost	Pct.	Behind
El Paso	19	11	.633	—
Hobbs	18	11	.621	½
Midland	17	12	.586	1½
Plainview	17	13	.567	2
San Angelo	16	13	.552	2½
Roswell	14	15	.467	5
Clovis	13	16	.448	5½
Pampa	11	16	.407	6½
Ballinger	11	17	393	7
Carlsbad	9	20	.310	9½

Thursday's Nights Results
Ballinger 16, Clovis 7.
Carlsbad 9, Hobbs 8.
Roswell 9, Midland 5.
Pampa 20, Plainview 2.
El Paso 6, San Angelo 1.

Friday Night's Schedule
Ballinger at Clovis.
Carlsbad at Hobbs.
Midland at Roswell.
Plainview at Pampa.
San Angelo at El Paso.

BIG STATE LEAGUE

	Won	Lost	Pct.	Behind
Corpus Christi	21	12	.636	—
Abilene	20	13	.606	1
Wichita Falls	19	14	.576	2
Port Arthur	18	16	.529	3½
Waco	17	18	.486	5
Lubbock	16	19	.412	6
Victoria	14	20	.412	7½
Beaumont	11	24	.314	11

Thursday Night's Results
Abilene 16, Lubbock 7.
Port Arthur 7, Beaumont 2.
Corpus Christi 5, Victoria 2.
Waco 8, Wichita Falls 6.

Friday Night's Schedule
Abilene at Lubbock (2)
Port Arthur at Beaumont.
Victoria at Corpus Christi.
Waco at Wichita Falls.

SOONER STATE LEAGUE

	Won	Lost	Pct.	Behind
Ponca City	13	9	.591	—
Paris	14	10	.583	—
Shawnee	13	10	.565	½
Ardmore	12	12	.500	2
Lawton	12	12	.500	2
McAlester	11	12	.478	2½
Muskogee	10	15	.400	4½
Seminole	8	13	.381	4½

Thursday Night's Results
McAlester 8, Paris 5.
Ponca City 9, Muskogee 5.
Ardmore 3, Seminole 5.
Lawton 7, Shawnee 6.

Friday Night's Schedule
Shawnee at Paris.
Lawton at McAlester.
Ponca City at Muskogee.
Seminole at Ardmore.

PRINTING
Feather Printing Co.
Print Anything – Appreciate Everything
Letter Press Offset
1907 25th St. Phone 3-6331

GASOLINE "GOSSIP"
By DOUG

"Yea, and he brings his own sponges!" Rapid auto washing is another part of our top service, which will make you come back again and again.
Bud Miller Service
Phone 3-5181
Lamesa Highway

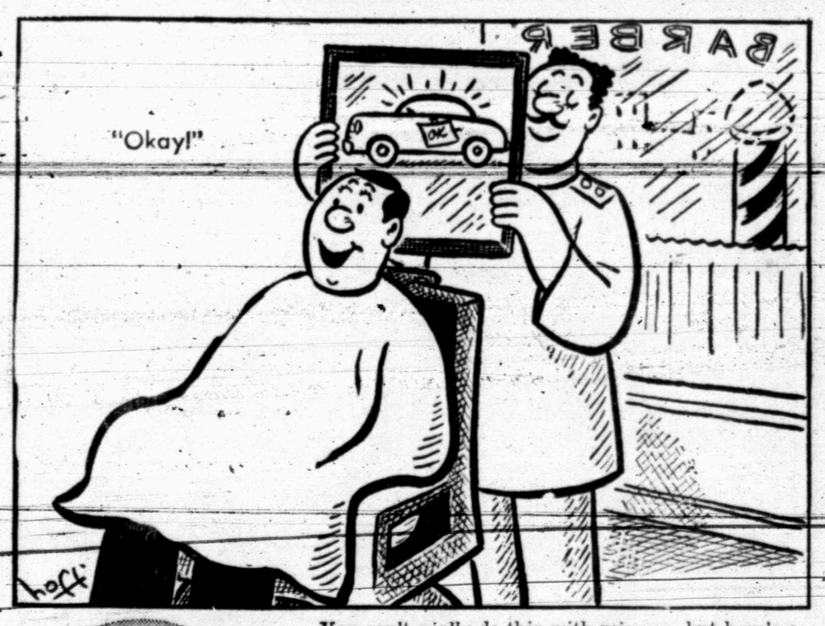

USED OK CARS
You can't *really* do this with mirrors, but here's a good idea to keep in the back of your head. OK Used Car values are always reflected by top performance and low prices. Thoroughly inspected and reconditioned, they carry the famous dealer written warranty. And Chevrolet's fast pace in selling and trading means volume used car savings and big selections for each OK buyer.
LOOK FOR THE OK TRADEMARK!
CHEVROLET Sold only by an Authorized Chevrolet Dealer
LAMB CHEVROLET COMPANY
25th & Ave. K Phone 3-5456

JOE PALOOKA

REX MORGAN

MARY WORTH

LITTLE LULU

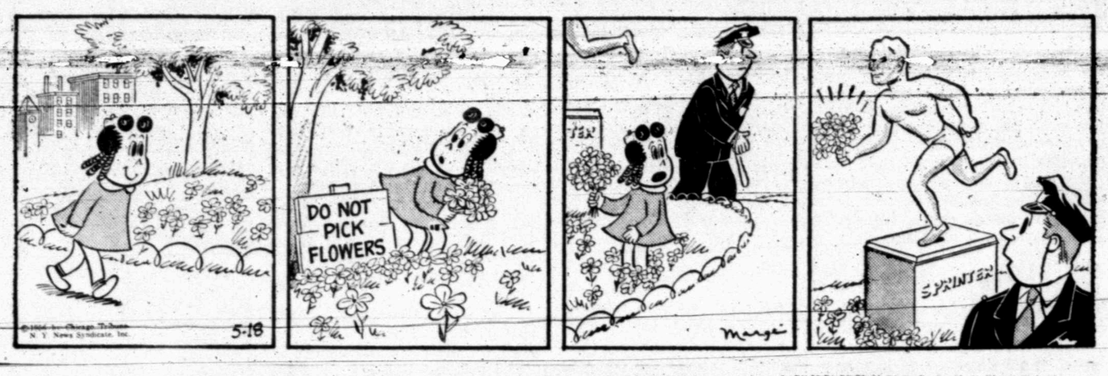

FERDINAND

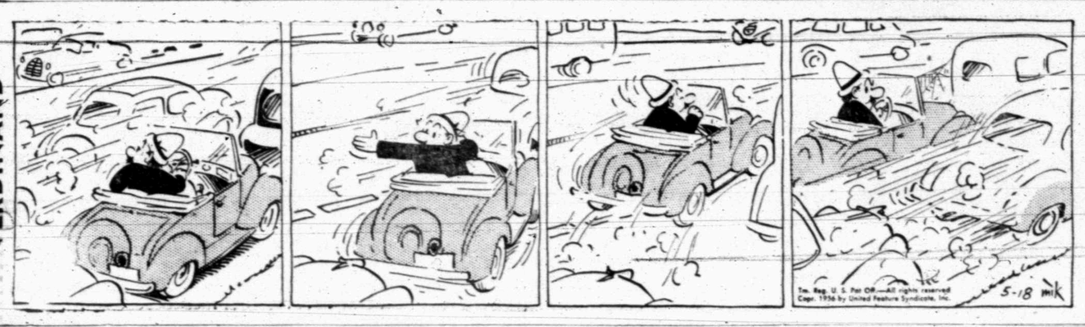

DIXIE DUGAN

SCORCHY SMITH

THE SAINT

OAKY DOAKS

DICKIE DARE

HALF ACRE CASTLE

KERRY DRAKE

GRANDMA

Satisfies Between Meals

Yet never rich or filling

Enjoy Daily ... Millions Do

AK103

WRIGLEY'S SPEARMINT CHEWING GUM

The Snyder Daily News Entertainment Page Of Top Comics

To Place Your Classified Ad DIAL 3-5486

Crossword Puzzle

ACROSS

1. Body of a church
5. Scarlett's home
9. Label
12. Olive genus
13. Ooze
14. Half and farewell
15. Go quickly
16. The caama
17. Fruit stone
18. Lacerate
20. Parts of stairs
22. Hurl
24. Flower
25. Moccasin
26. Distant
28. Optical glass
32. Topaz hummingbird
33. Less courteous
35. Totem pole
36. Toilet powder
38. Fabricated
39. Luzon native
40. Legates
42. Protective covering
44. In power
47. Rebuff
48. Anglo-Saxon king
49. Matron
51. Misfortunes
54. Receptacle
55. Of the ear
56. Accommodate
57. Turf
58. Heavy blow
59. Discover

DOWN

1. Bow
2. Armpit
3. Upright
4. Gnawed away
5. Russian emperor
6. Roman bronze
7. Gave back
8. Mimics
9. Paper mulberry bark
10. Greedy
11. Obtains
19. Edible seaweed
21. Fish
22. Tiff
23. Volcanic matter
24. Detecting device
27. Disinfect
29. Arithmetic problems
30. North Atlantic Treaty Organization
31. Leading actor
34. Actual
37. Greek letter
41. Settle money upon
43. Lift
44. Umbrella parts
45. Mussel genus
46. Loan
47. Party
50. Wire measure
52. Ripple
53. Pigpen

C	A	P		P	A	S	S		I	T	S	
A	M	A	D	A	V	A	T		O	R	T	S
P	A	N	O	R	A	M	A		S	O	A	P
E	R	I	E		R	E	N	T		U	L	E
S	A	C		A	I		D	A	B	B	L	E
			I	N	C	A		P	A	L	E	D
F	L	A	T		E	G	O		R	E	D	S
L	A	D	E	N		A	C	I	D			
A	T	O	M	I	C		A	D		A	R	M
M	A	R		P	E	A	R		A	R	I	A
E	K	E	S		A	R	H	O	N	E	S	S
S	L	A	E		S	I	N	U	T	E	S	
	A	S	E		E	L	A	N		E	R	E

Solution of Yesterday's Puzzle

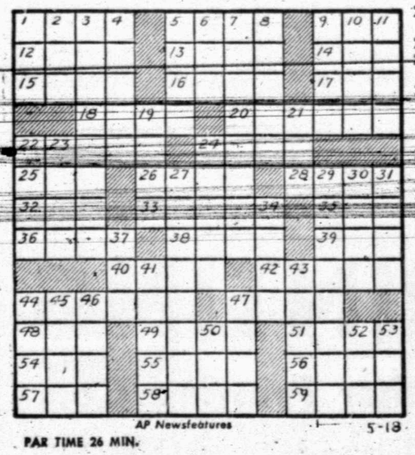

AP Newsfeatures 5-18

PAR TIME 26 MIN.

DENNIS THE MENACE

"I HAVEN'T ALWAYS WORN GLASSES, YOU KNOW. UNTIL I WAS FOUR YEARS OLD, MY EYESIGHT WAS PERFECT."

MODEST MAIDENS

"You're right ... dining out does something for one—it leaves them broke!"

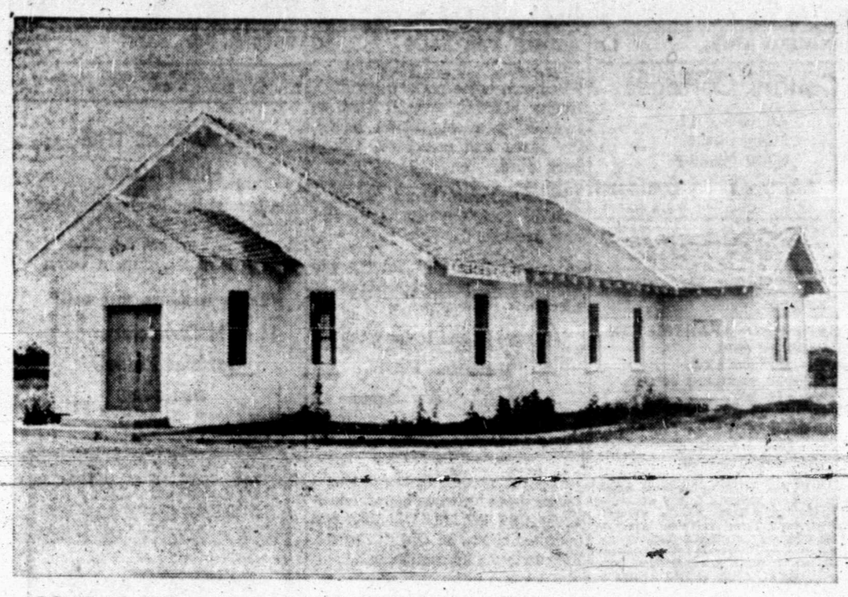

ABOUT AS OLD as the town of Hermleigh is the Hermleigh Church of Christ, which now has about 100 members. Byron Taylor is minister at the church. (Lee Watson photograph)

Hermleigh Church Is Formed In 1909

(Forty-first of a series on Snyder and area churches.)

Among the older churches in Scurry County is the Hermleigh Church of Christ, which was organized June 12, 1909.

At that time, the town of Hermleigh was just beginning to grow, following the building in 1908 of the Roscoe, Snyder & Pacific Railway through there.

H. Northcutt and E. W. Sturgeon were the first trustees. The church's first membership was from the Wheat - Hermleigh-Pyron area.

In the early days of the congregation, most of the work was carried on by members of the church. Most of the preaching was done in summer brush arbor meetings, which lasted two to three weeks. Early preachers included a Mr. Duncan and W. A. Schultz.

The church's present building is the same one which was first built by the congregation a number of years ago. It has, however, been remodeled several times, both inside and out, and classrooms have been added.

The auditorium will seat about 120 persons. There are three classrooms in addition to the auditorium.

Minister of the church now is Byron Taylor, who began serving the congregation in the fall of 1954. Elders are George Smith, Pat Lofton, and Glenn Tate. Dean Smith is church treasurer.

Besides the church's local work, ti is helping with foreign mission work in Italy.

Services at the church include Bible study at 10 a.m. each Sunday, Sunday worship services at 11 a.m. and 8 p.m., young people's classes at 7 p.m. Sunday, and Wednesday prayer service at 8 p.m.

One out of five fatal traffic accidents occur between 5 to 8 p.m.

NEW MINISTER HONORED—A reception honoring the Rev. and Mrs. D. N. Hungerford was held last night by members of the St. John's Episcopal Ladies Auxiliary at Mary Lynn's Tea Room, 3600 Avenue U. The church's new minister and his wife are at right above with two of the hostesses, Mrs. Steve Birdwell and Mrs. Robert R. Patterson on the left. (Lee Watson photograph)

SNYDER AREA CHURCH NOTES

Services Here Include Opening Of Meeting

At least one revival meeting is set in Snyder this weekend as churches in this area plan weekend services.

The meeting will open Sunday evening at 8 o'clock at the First Assembly of God Church, where the Rev. H. M. Sheats, pastor of the First Assembly of God Church in Lubbock, will be evangelist. Services will continue at the same time each night throughout that week. The services will be held in the church's new auditorium, which will seat about 400. This is the first time the auditorium has been used, except for Easter services.

• • •

The Rev. Hubert Austin, pastor of the Green Hill Baptist Church, will speak on "Unity Gives Strength" at the 11 a.m. service Sunday. The evening servcie will be a t8 p.m.

• • •

At the First Methodist Church, the choir will sing "Hold Thou My Hand" at the 10:55 a.m. service Sunday, with Mrs. Bill McLaughlin as soloist. The Rev. J. Lennol Hester, pastor, will speak at both the morning and 7:30 p.m. services. The junior choir will furnish special music a tthe evening service.

• • •

The Rev. John Reaves, pastor of the First Christian Church, will speak on "All Are Wanted in Heaven" at the Sunday 11 a.m. service and "No Invitations From Hell" at the 7:30 p.m. service.

• • •

The Rev. G. M. Cole, pastor of the First Baptist Church, will speak on "Deed Calls Unto Deed" at the Sunday 11 a.m. service and "Who Knows?" at the 8 p.m. service, during which a coronation service for the Girls Auxiliary will be held. At the morning service, a women's trio and the choir will present special music.

• • •

Subjects of the Rev. T. Gerald Cates, pastor of the Calvary Baptist Church, for Sunday will include "Church Discipline," 1 Cor.: 5, at the 10 a.m. Bible class, and "God's Eternal Birthday Book" at the 11 a.m. service. At the 8 p.m. service, the speaker will be Bill Fortsen, the church's educational director, who is resigning.

• • •

Ted Norton, minister at the Twenty - fifth Street Church of Christ, will speak on "What Will You Say?" 'at the 8:45 and 10:45 a.m. services Sunday. At the 7 p. m. service, Alvin Stevens will be speaker.

Fortsen Resigns At Calvary Baptist

Bill Fortsen, music - education director at the Calvary Baptist Church here, has resigned to continue his schooling.

Fortsen, who has seved in the church since January, completed his work last fall at the Baptist Bible College at Springfield, Mo., and will receive his diploma there next week.

He and Mrs. Fortsen will then enroll at Southwestern Missouri State College for additional work.

Fortsen will be speaker at the Sunday 8 p.m. service at the church here.

Closing Exercises At Institute Here

Closing exercises will be held at 8 p.m. Tuesday for the West Texas Baptist Institute here at the North Side Baptist Church.

Vernon Lierly, pastor of the Walnut Street Baptist Church at Hillsboro, will be speaker.

About 30 students were enrolled in classes this semester, according to the Rev. Jack Dean, director of the school. About five completed their work.

Youth Program

Youth people of the Green Hill Baptist Church will begin at 11:20 a.m. tomorrow a weekly radio Broadcast on KSNY here.

The program, scheduled for the same time each Saturday, will include special music, scripture readings, and devotionals by youth of the church. The Rev. Hubert Austin, pastor, is in charge of the programs.

Bible School It Set At Hermleigh

Vacation Bible School has been set for May 21-25 at the Central Baptist Church in Hermleigh.

Registration will be held at 8 a.m. Saturday for the school.

The Rev. H. P. Bishop, pastor, will be princinal, while Mrs. Marvin Hanson will be secretary, Sandra Leech pianist, and Mrs. Jerry Vernon song leader.

Mrs. Evelyn Winters will be intermediate superintendent, with Mrs. Ethel Adams and Mrs. Jerry Vernon as workers. Junior superintendent will be Mrs. H. P. Bishop, and workers will be Mrs. Alene McCright, Mrs. Raymond Scwartz, Mrs. Fay Robbins, Mrs. Marvin Hanson, and Sandra Leech.

Primary superintendent will be Mrs. Joe Campbell, and worker will be Mrs. Bobby Coonrod. Mrs. Nathan Campbell will head the beginner department, while Hilda Wilcox will be in charge of the nursery department.

Workshop Held

Several members of the First Christian Church attended a workshop of the Christian Women's Fellowship at the Midland Memorial Christian Church Tuesday.

Attending from here were Mrs. L. Z. Bridgeman, Mrs. Floyd Griffith, and the Rev. and Mrs. John Reaves.

Rally Is Set

A youth rally will be held by young people of the Mitchell-Scurry Baptist Association at 7 p. m. Monday at the First Baptist Church in Loraine.

The host church will provide refreshments.

Group To Rally

Several young people of the North Side Baptist Church will go to Clovis, N.M., Saturday night for a youth rally of the North Colorado Baptist Association.

The rally will be held at the New Bethel Baptist Church there.

Probe Is Ordered

DALLAS (AP)—An investigation was ordered yesterday after Dr. Harlan Wilson, 53, Victoria osteopath, was found dead in his hotel room here. Wilson was under treatment for injuries received in an auto accident.

St. John's Episcopal Church
42nd Street — Box 963
Church School—9:45 a.m.
Divine Worship—11 a.m
The Rev. Donald N. Hungerford

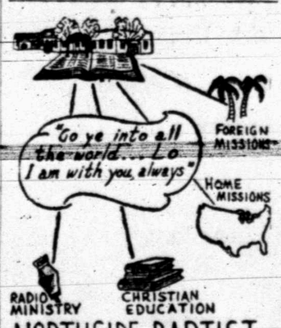

NORTHSIDE BAPTIST CHURCH
16th and Ave. S Jack Dean, Pastor
Missionary-Evangelistic-Premillennial

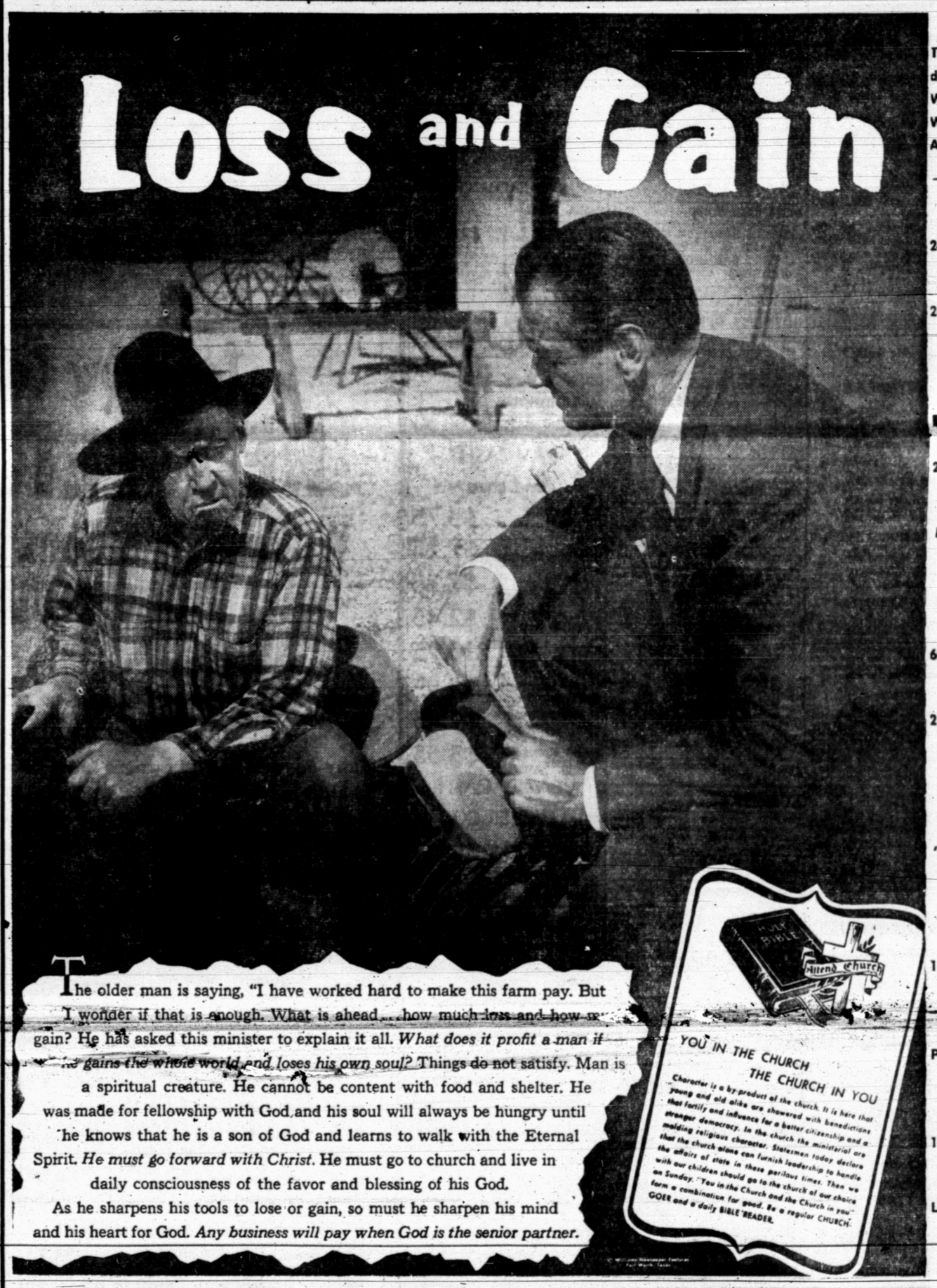

The Public Spirited Firms and Individuals On This Page Bring You This Weekly Message In The Hope That It Will Point To A Better Way Of Life And Be An Inspiration To Everyone.

Snyder Auto Supply
2400 Ave. R Phone 3-3361

The Deffebach Agency
2606 Ave. R Phone 3-5611

Battenfield - Jones Hospital - Clinic

Roe's Home & Auto Supply
"SELLING THROUGH SERVICE"
2207 Ave. S Phone 3-3402

West Texas State Bank
Member Federal Deposit Ins., Corp.

Caprock Materials Co.
"Concrete-Sand-Gravel-Supplies"

Hall Drug Co.
606 E. Highy. Ph. 3-4571

Forrest Builders Supply
2109 25th Phone 3-3301

Scurry Butane Co.
1012 25th St.

Snyder National Bank
"Half Century Of Banking Service"

McAlister Transfer & Storage
"The Finest Local & Long Distance Moving"
1604 24th Phone 3-6791

Holder Construction Co.
"Watch For The Orange Football"
Phone 3-5418 Snyder

Snyder Sales Co.
"The Ford Dealer Of West Texas"
1615 25th Snyder

Von Roeder Seed Farms
Lamesa Highway Ph. 3-3345

DIRECTORY OF CHURCHES IN THIS AREA

CATHOLIC
St. Elizabeth's Catholic, Snyder
St. John's Catholic, Hermleigh
Guadalupe Mission, Snyder

METHODIST
First Methodist, Snyder
Trinity Methodist, Snyder
African Evangelical, Snyder
Fluvanna Methodist, Fluvanna
Ira Methodist, Ira
Union Methodist, Union
Dermott Methodist, Dermott
Gail Methodist, Gail
Hermleigh Methodist, Hermleigh
Camp Springs Methodist
Dunn Methodist, Dunn

BAPTIST
First Baptist, Snyder
Avenue D Baptist, Snyder
Colonial Hill Baptist, Snyder
Green Hill Baptist, Snyder
Mount Olive Baptist, Snyder
Friendly Baptist, Snyder
Templo Bautista, Snyder
North Side Baptist, Snyder
Calvary Baptist, Snyder
Central Baptist, Hermleigh
First Baptist, Hermleigh
Dunn Baptist, Dunn
Knapp Baptist, Knapp
Union Baptist, Union
Dermott Baptist, Dermott
Fluvanna Baptist, Fluvanna
First Baptist, Fluvanna
Ira Baptist, Ira
Midway Baptist, Midway
Gail Baptist, Gail
China Grove Baptist
Canyon Baptist, Canyon

ASSEMBLY OF GOD
First Assembly of God, Snyder
North Side Assembly of God, Snyder

CHURCH OF GOD
Snyder Church of God, Snyder
Ira Church of God, Ira

OTHERS
Apostolic Faith, Snyder
Primitive Baptist, Snyder
First Christian, Snyder
St. John's Episcopal, Snyder
Church of the Nazarene, Snyder
First Presbyterian, Snyder
Lutheran Church, Snyder
Faith Tabernacle, Snyder
Church of God In Christ, Snyder
United Pentecostal, Snyder

CHURCH OF CHRIST
Avenue R Church of Christ
37th Street Church of Christ
25th Street Church of Christ
Spanish Church of Christ, Snyder
Fluvanna Church of Christ
Hermleigh Church of Christ
Ira Church of Christ, Ira
Dunn Church of Christ, Dunn
Gail Church of Christ, Gail
Lloyd Mt. Church of Christ

Spinster Is Given 10 Years In Prison

NORFOLK, Va. (AP)—Minnie Mangum, the charitable career woman accused of bilking her employer of nearly three million dollars, faced a 10-year prison sentence today but no end to her troubles.

The 52-year-old spinster was convicted in Norfolk Corporation Court late yesterday of lying to Virginia's banking regulatory agency about the financial condition of a local firm.

The case served as a prelude to next week's bigger legal battle when Miss Mangum goes on trial on a charge of embezzling $1,080,000 from the Commonwealth Building and Loan Assn., which she served as assistant secretary-treasurer.

She also faces 14 other charges, including one accusing her of taking a grand total of $2,884,000 from Commonwealth over a period of 22 years.

All told, she could be given prison sentences totaling more than 200 years.

The jury of six men and six women gave her the maximum penalty on the lying conviction. Miss Mangum, who sat stolidly through the two - day trial, remained expressionless when the verdict was disclosed after an hour and 42 minutes' deliberation. She remained free on $50,000 bond.

Miss Mangum was pictured by the state as stealing her firm's money and using it for lavish gifts to friends and family. A plump woman who worked her way to the top as a bookkeeper, she enjoyed a reputation as a generous giver. In her home she took care of a blind sister.

Prosecutor Linwood Tabb depicted Miss Mangum as "one of the most generous people with other people's money" who ever came before the bar of justice.

Defense attorney Max R. Broudy told the jurors Miss Mangum's plight had been widely publicized by "the trumpet-tongued press" and asked: "How much more punishment must she endure?"

NEEDED INSPIRATION

Pittsburgh Youth Wins Spelling Bee

WASHINGTON (AP)—A 13-year-old Pittsburgh girl, who turned to a concentrated study of spelling two years ago, won the 29th National Spelling Bee yesterday.

She is Melody Sachko, eighth-grader at Carrick Junior High. Runner-up was Sandra Owen, also 13, a seventh-grade student in Sugar Creek Township School in Justus, Ohio.

It was a second try for Melody, daughter of Mr. and Mrs. Charles Sachko. Two years ago the brunette girl fniished sixth in the national event.

It was then, she said, that she took up a conscientious study aiming at another try for first place. The years of study paid off—with the championship title, $1,000, a gold cup and a weekend trip to New York. She outlasted 62 other contestants — a record number—through a maze of difficult and tricky words.

Melody won by spelling correctly "afflatus," after Sandra missed it, and by promptly adding one more correctly spelled word, "condominium," which means joint sovereignty.

Sandra, who had gone through 25 rounds without a miss, slipped up by spelling her final word "afflatous." Correctly spelled, it means an inspiration.

The girls showed up the boys this year. Although outnumbered in the beginning 34-39, the girls outlasted the boys to win the top four places. The last boy to drop out was Mark Elson, 13, eighth-grader in Jefferson Junior High, Oak Ridge, Tenn.

Third place was won by Ann Malone Warren, 13, eighth grade, Monticello High of Monticello, Ga. Placing fourth was Karin Carter, 12, eighth-grader at Marina Junior High, San Francisco.

Second prize was $500, third prizes $100 each.

The bee, sponsored by the Scripps - Howard and other newspapers, used 632 words to determine the new champion. It took eight hours.

Kerr Expects Revenue For Highway Plan

WASHINGTON (AP) — Sen. Kerr (D-Okla) predicted today Congress will vote enough revenues to cover all the spending on the big new highway construction program.

Secretary of the Treasury Humphrey yesterday told the Senate Finance Committee that in 10 of the 16 years of the projected program spending would exceed tax yields assigned to the roads.

He asked the committee to amend the House bill so that expenditures would not exceed outlays in any one year, asserting that only in this way could there be a "real spend-as-you-build" plan.

Kerr, a Finance Committee member, told a reporter today Humphrey "is just guessing this will get them out of the red."

"The bill in my judgment states as clearly as it can be done that there will be a balance of expenditures and revenues."

Humphrey noted that his proposal would force a slower rate of spending on the highway program in its later years, or else require Congress to levy new taxes to make up prospective deficits in that period, 1962-71.

But Kerr said Congress would have many opportunities in the future to look at the highway program again and revise it.

House sponsors have said they were making no effort to balance revenues against spending for each separate year of the road building effort. They said that for the entire 16-year financing period, three years longer than the planned construction time, the program would be in balance.

The House bill calls for new taxes to raise nearly 15 billion dollars over the 16 years. It contemplates total federal-state highway spending of 51½ billion dollars.

A Senate bill passed last year, containing no new taxes, calls for a 37-billion-dollar program with some authorizations running 13 years, and others 5 years.

Women employees of British railways attend lectures on aids to beauty.

Rates On Snyder Daily News

Classified Word Ads:

One day ..... .06 Per Word
Three days ..... .12 Per Word
Six days ..... .18 Per Word
Each day following ..... .01 increase
15 word minimum rate

per insertion

EARNED RATES

Space ads ..... 95c per inch
Three days ..... 85c per inch
Six days ..... 80c per inch

MONTHLY EARNED RATES

For 15 words at 26 issues per month—Total $5.70
Capitals and type larger than agate at double

WORD AD DEADLINES

Weekdays ..... 5 p.m.
For Sundays ..... 12 Saturday

Charged to phone owners purely as an accommodation and payment is due immediately upon publication. Some types of ads are not charged under any circumstances but must be strictly cash in advance.

RULES

the publishers reserve the right to correctly classify all advertising; to edit any copy deemed objectionable for any reason, and reserve the right to accept advertising only on a cash in advance basis. Some ads are charged to phone owners purely as an accommodation and payment is due immediately upon publication. Some types of ads are not charged under any circumstances but must be strictly cash in advance.

Political Announcement

The News is authorized to announce the following candidates for office, election to be subject to action of the Democratic Primary.

For District Judge

STERLING WILLIAMS
JAMES ROSSER

For District Attorney

WAYLAND G. HOLT
J. RAY MARTIN
C. F. SENTELL

For County Attorney

GEORGE R. KILLAM, JR.

For Sheriff

HOMER WHISNAND
WALTER MORGAN
R. L. BOLDING
EARL ABERCROMBIE
E. W. (Red) GREEN

For County Tax Assessor & Collector

GERAL G. GREENE
PHIL BURNS
E. J. RICHARDSON, JR.

For Commissioner, Precinct No. 1

T. B. KNIGHT
J. W. COFFEE
CLARENCE WADE
W. M. (Marion) DABBS

For Commissioner, Precinct No. 3

L. L. (PAT) MOORE
J. H. KIMMEL
HOWARD H. KNIPE
WILT FARMER
R. B. SEARS

BUSINESS SERVICE
Who Sells What & Where Is He?

BUTANE

—Call Scurry Butane Company 3-3721 for prompt gas delivery Sales & Services, domestic & commercial appliances.

FLOWERS

—Fresh Flowers for all occasions. We telegraph flowers anywhere. Bell's Flower Shop. Dial 3-4651.

FURNITURE

—Frigidaire refrigerators, washers, Sylvania Television. Also large selection of quality furniture at King & Brown.

ANNOUNCEMENTS A

SPECIAL NOTICES A-2

I will not be responsible for any debts, checks or obligations, made by anyone other than myself. (s) Kenneth Henson.

LOST - FOUND A-4

LOST: Camera with flash attachment. Reward. Call 3-3601. Marcel Josephson.

AUTOMOBILES B

AUTOS FOR SALE B-1

CLEAN 1952 CHEVROLET

CLUB COUPE, RADIO, HEATER, WHITEWALL TIRES. Will Sell or trade for older car in good condition. Call Gregg 3-5486 or 3-5254 after 6 and Sundays.

SCOOTERS—BIKES B-9

FOR SALE: All State scooter. 4½ horsepower. $140.00. Dial 3-6930. 605 19th.

SALE OR TRADE B-10

FOR SALE OR TRADE

Will sell my equity in 1955 Plymouth V-8 for 400.00 or will trade for clean older car. This car has only 15,000 actual miles and is the best in town. I will guarantee it to get at least 20 miles per gallon on gas. See Edd at Pollard Motor Co. or at 2707 Ave. O, Cullum Apartments.

AUTO RADIATORS B-11

SNYDER RADIATOR SERVICE
FRANK D. STEPHENSON
"THE RADIATOR MAN"
CLEANING REPAIRING
NEW REBUILT
1105 AVE. T DIAL 3-4131

BUSINESS OPP. C

TRAILER COURTS

Four Modern Trailers, Three Rented And One Spartain To Live In. Good Income, Will Sell At Bargain. See Mr. Reff At

Lone Star Cafe

BUSINESS SERVICES D

EXTERMINATORS D-5

Termites, Roaches, Silver Fish. 10 years experience, work guaranteed, reasonable rates. Call or write, B. D. Smith, Hermleigh, Texas. Phone 1183.

PLUMBERS D-13

HENRY SALSBURY plumber contract and repair. Free estimates. All work guaranteed, reasonable rates. Dial 3-6742.

MISCELLANEOUS D-26

URANIUM PARLOR
For Health and Wealth
Rig Motel Dial 3-4095
- Rooms and Kitchenettes
- Fish Bait - Minnows
- Cesspool Service
- Cornes removed for life

RIG MOTEL
4 miles W. Snyder—Lamesa Hwy

FOR RAWLEIGH PRODUCTS, Dial 3-3758 401 24th.

FOR CARPENTERS—Call Carpenter's Local Union No. 2472. Dial 3-3612.

Call C. R. Agee 3-4355 or 3-5122 for painting, paperhanging, texturing. Free estimates, courteous service. All work guaranteed.

Call O. C. Floyd for free estimates on concrete or tile work. Dial 3-7224.

STORM CELLARS $200.00 and up. Monthly payments. Call 3-4975.

Cesspool septic tank service. Pierce Moffett, 405 33rd St. Snyder, Texas. Dial 3-7179 or 3-5684.

ANTENNA FREE: with each 21 inch set. Large discount on console sets. 24 hour service. Phone 3-4481.

EMPLOYMENT E

HELP WANTED, MALE E-1

WANTED: Machine Shop helper. No experience necessary. Apply in person. No telephone calls. Drilco Oil Tools Inc. Post Highway.

SALESMAN WANTED!

Sell America's Number One car. Sell an item that has universal acceptance, earn more money—selling.

Hospitalization Insurance furnished by employer at no expense to you. Also new car furnished.

Your present employer will not be contacted and experience is not necessary.

If unable to call in person, write for application blank.

Call in person between five and seven o'clock at 1615 26th. Street for an interview.

Contact
Mr. Ferguson or Mr. Brunken at

SNYDER FORD SALES

Classified Ads
Dial 3-5486

EMPLOYMENT E

HELP WANTED, MALE E-1

WANTED: Qualified television technician. Call Glen Teal, 3-6358.

DRIVER WANTED: Apply in person. Yellow Cab Co., Snyder, Texas.

WANTED

Electriction or Electriction Helper.

Apply at Howell Electric.

1507 26th. Phone 3-4452

HELP WANTED, FEMALE E-2

WANTED: White woman housekeeper. Room, board, and salary. Phone 3-5206.

HELP WANTED, MISC. E-3

Man or woman wanted to handle McNess Products full or spare time. Opportunity to make $40 a day. No experience necessary. Write McNESS COMPANY, P. O. Box 2766, DeSoto Station, Memphis, Tenn.

SALESMEN, AGENTS E-4

SALESMAN WANTED for local territory. Age 25 to 40 with high school education, preferable 2 years college. Salary-commission $5,000 per year to man selected. State qualifications and experience. Write to Box E-4, Care of Snyder Daily News.

FINANCIAL G

PERSONAL LOANS G-2

Loans on anything of value. The Sportshop. 2413 Avenue S.

Need Some Extra Vacation Cash?

See Snyder Finance Co. for Personal Salary Loans.

2401 Ave. S. Call 3-6335

WOMAN'S COLUMN H

CHILD CARE H-3

WILL CARE for your children day or night. Mrs. Bama Davis, 803 29th Street. Dial 3-5605.

CARE for your children day and night. Free transportation. Mrs. J. C. Beavers. 501 25th. Dial 3-3935.

CHILD CARE in my home day or night. $1.25 per day. 415 30th. Street. Dial 3-6963.

SEWING H-6

SEWING, belts and button holes. 3200 Ave. J. Dial 3-5965.

FARMERS EXCHANGE J

FARM EQPT. J-1

FOR SALE: W. C. Allis-Chalmers Tractor and equipment. 3102 Ave. A.

FOR SALE or trade: one TD-18 Crawler Type tractor with ten foot Baker-dozer. Would consider livestock in trade or TD-14 tractor. S. D. Hays Jr. Dial 3-3505.

MISCELLANEOUS J-6

WESTERN PROLIFIC storm proof cotton seed. Heavy grade 1955. $1.50 bushel. Seven miles west, 1 north of Snyder. O. S. McCormick.

220 Acre farm in Stephens County, good house, barn, and fences. Contact H. D. Moreland at Post Office.

MERCHANDISE K

BUILDING MATERIAL K-1

PAY CASH
and save

2x4 Precision Cut Studs	$5.75
1x12 Fur Sheating ...	$7.25
2x4 & 2x6 8 foot - 20 foot	$7.25
15 lb. Asphalt Felt (432 feet)	$2.45
8-d & 16-d Box Nails (per keg) ...	$10.95
4x8 ½" Sheetrock Per Hundred	$4.95
29 Gauge Strong Barr Corogated Iron	$9.45
2-0x6-8 Mahogany Slab Door	$5.55

VEAZEY CASH
LUMBER CO.

1 mile West On
Lamesa Highway
Phone 3-6612

Camera & Supplies K-2

FOR SALE
ARGUS C-3

35 mm camera in good condition. Flash gun, leather case etc.

$30.00

Daryl LeBoeuf
Daily News
Phone 3-5486

DOGS, PETS, ETC. K-3

REGISTERED AKC pug puppies, two months old. R. L. Terry. Dial 3-3135. 2604 Avenue V.

REGISTERED CHIHUAHUA for service. Puppies usually. Call 3-5414 before 11:00 a.m. only.

HOUSEHOLD GOODS K-4

FOR SALE: Used Chorsa, Sinclair set four chairs. $30.00. Phone 3-3748. 2313 41st.

BARGAINS: Rugs $4.95; Refrigerators $30.00 and up. Have some late models. Bedroom suites $27.50 and up. New chorme Dinette $42.50. Two record players. Giles Swap Shop. 2012 Ave. S. Phone 3-6552.

SECOND HAND STORE furniture, miscellaneous items. Battery repairing, rebuilt batteries. Post Office Swap Shop, 2301 Avenue R. Dial 3-6122.

MUSICAL INSTRUMENTS K-5

FOR SALE: Almost new Spinet piano. $465.00. Not a scratch, less than a year old. Phone 3-5867.

PIANOS

Wurltzer — Baldwin
Several used pianos $65.00 up. Piano tuning $7.50. Local references Ph. 3-3760. 34 yrs. in the business.

J. C. McBRAYER
1 mi on Clairemont Rd.

MERCHANDISE K

MISCELLANEOUS K-11

FOR SALE: Used 16-horse power outboard motor. Walton Paint & Gift Shop. Phone 3-4643. 2206 25th. Night phone 3-5460.

TV BARGAINS

73' Triangle towers	$99.95
Antennas	$12.95 to $34.95
Rotaters	$19.95 to $34.95
Twin Lead	3c and 5c
620 Guy Wire	1c foot
618 Guy Wire	1½c foot

Dial 3-4481 210 32nd St.
All towers installed labor free.
24-hour repair service

WEEK-END SPECIAL — Home made salads—chicken, potato, ham, egg, pimento cheese spread. Party catering—Fresh fish weekly. Delicatessen Kosher meats. Variety bread.

PICK & PAY STORE
411 E. Highway Phone 3-3601

TV TOWER 73-foot complete with antenna, installed. $165.00. Dial 3-4481. 210 32nd.

10 inch metal lathe with 48 inch lay bed. Call after 6:00, phone 3-5952.

RENTALS L

BEDROOMS L-1

TUMBLEWEED COURTS weekly and monthly rates. Vented heat, air conditioners, telephones, tile baths, carpeted. 3-5411.

BEST HOTEL: AIR CONDITIONED, special weekly rates. Three blocks north of square on Lubbock Highway.

BAR-V MOTEL. Weekly rates, 24-hour telephone service. Highway 180 East. Dial 3-3543.

ROOM AND BOARD L-2

WANTED: Roomers and boarders. Good substantial food for the working man. Phone 3-6300. Miller Cortel.

FURNISHED APTS. L-3

GARAGE apartment, completely furnished. Window cooler, linens, dishes, etc. Bills paid. Key at Manhattan Hotel.

THE GREENHILL APARTMENTS

Two and four-room furnished apartments, modern. Rates reasonable. One and one-half miles North on Clairemont Road.

Dial 3-5896

CLEAN, MODERN, three room air conditioned apartment. No children or pets. Inquire 2301 Ave. J.

Three room furnished apartment. Private bath. 1504 26th or dial 3-4958.

LARGE two room apartment, private bath, air conditioned with bills paid. Dial 3-3627. 601 East 20th.

FOR RENT furnished apartment one block south of Highlander.

Your own newspaper—The Snyder Daily News. For carrier delivery call 3-5486

RENTALS L

FURNISHED APTS. L-3

Canary Cottages

All bills paid.
Kitchenettes
$37.50 Monthly

1111 - 26th Street Dial 3-9254

FOR RENT: Large nicely furnished two-room and bath apartment on quiet street. Couple only. 2211 28th. Phone 3-5825.

RAINBOW COURTS — Two-room apartments. Air conditioned. Television available. Dial 3-5496.

FURNISHED APARTMENTS
1. All utilities paid.
2. Newly Redecorated
3. One block shopping center.
4. Private baths.
5. Catering to Singles & Couple

BILTMORE APT'S.
2702 Avenue E.
DIAL 3-9102

THE SKYLINE MOTEL, modern apartments. Children welcome. School bus route, refrigerated air. Hotel rooms, garages, maid service. Three minutes west on Lamesa Highway 180. Dial 3-6692.

THREE-ROOM furnished apartment, conveniently located. Apply at 3007 Avenue S. Phone 3-4105.

Four and three room duplex. 2711 Ave. O. Apply 1505 28th Street.

UNFURNISHED APTS. L-4

Waymar Apartments
B. F. Pinnell — Manager
1712—25th Street
Phone 3-6942 or 3-3524

FURNISHED HOUSES L-5

FOR RENT: Nicely furnished two room house with bath. Air conditioned with TV tower and antenna. Bills paid. Couples only. See at 2312 30th Street.

FURNISHED HOUSE for rent, two room and bath, new furniture, modern, and private. $10.00 per week, bills paid. East of Big Spring highway, 3rd. house east of Veteran Hospital. Phone 3-4269.

TWO ROOM and bath furnished house, couple with baby. Call 3-3227.

FURNISHED three robm house. Air-conditioned. Bills paid. 2806 Ave. D.

REAL ESTATE M

BUSINESS PROPERTY M-1

FOR SALE

TWO STORY BRICK HOTEL

19 furnished rooms upstairs, three apartments downstairs. 17 bath rooms. Located on Central Avenue in Hamlin, Tex., White Plaze Hotel. D. M. White Owner, 1241 N. 19th. St. Abilene, Texas, Phone 20102.

REAL ESTATE M

HOUSES FOR SALE M2

2-Bedroom home perfect condition, Equity $1,500.00, overall $7300.00, monthly payments $45.75 including taxes and insurance, fenced back yard.

Nice 2-Bedroom home, GI loan $7000.00 cash payment 2 percent plus closing.

30 acres near city limits, will subdivide in units of 5 acres, or more.

George J. and Lydia Webb
Manhattan Hotel
3-5171 or 3-6508

G-I

Large three bedroom home. Located at 1805 39th. St. Will take two bedroom equity on down payment. For further information call.

JACK & JACK REALTY
Phone 3-5642 or 3-3452
1921 - 26th Street

Living room suites $12.50 up; Used Dinettes $19.50 up; 1 4-pc. Bedroom suite, solid wood, $59.50; 1 4-pc. Bedroom suite $69.50.

Cash - Terms - Lay-away
Check
TOWN & COUNTRY
used furniture before you buy!

REAL ESTATE M

HOUSES FOR SALE M2

FOR SALE: Small one room house, unfurnished. Phone 3-4842.

YOU TAKE THE
HIGH ROAD

and look at this lovely new 3 bedroom home at 303-36th Place . . A veteran can move right in for $250.00 down . . . Its a cutie!

"Don't wait—we sell em!"

H & H Development Co.
503 East Highway
Dial 3-4451

DOES YOUR PRESENT CAR HAVE YOU BEHIND THE 8 BALL? IF SO, TAKE A CUE FROM THE WISE PEOPLE AND TRADE WITH BICKERSTAFF BUICK CO.

Here's a tip for you TODAY. We are in a position to make an attractive trade. It will pay you to see BICKERSTAFF BUICK!

BOREN and WEST
Insurance Agency
Announces The Removal
of their Offices
From 2614 Ave S. to
2607 Ave. S.
(Between West Texas State Bank & Palace Theatre)

Tomorrow Could Be Your

RED LETTER DAY

Williamson & Sons Lincoln & Mercury STOCK REDUCTION SALE!

—SAVE— —SAVE—

Many Snyder BIG M owners have taken advantage of our efforts to bring you a better automobile for LESS MONEY. We are now offering you an opportunity to SAVE FAR MORE on the purchase of the BIG M. Check the DRASTICALLY REDUCED PRICES below. Pick out your car, bring your wife, your title, and SAVE.

Big M Medalist 4-Door.
Color: Health Green & Classic White.
Equipment: Oil Bath, Air Cleaner, Turn Lights, Heater And Radio.
List ..... $3,186.
Sale Price $2,686.

Big M Monterrey 4-Door Phaeton Hard Top.
Color: Glamor Tan & Classic White.
Equipment: Oil Bath, Air Cleaner, White Tires, Auto. Trans., Heater, And Many Other Extras.
List ..... $3,709.
Sale Price $3,209.

Big M Medalist Hard Top Coupe.
Color: Saffron Yellow & Classic White.
Equipment: Auto. Trans, Turn Lights, Oil Bath, Air Cleaners, Radio, Heater, And Back-Up Lights.
List ..... $3,398.
Sale Price $2,898.

Big M Monterrey Hard Top Coupe.
Color: Persimmon & Classic White.
Equipment: Radio, Heater, Auto. Trans., Foam Cushions, White Tires, Turn Lights, And More.
List ..... $3,656.
Sale Price $3,156.

Big M Custom 2-Door.
Color: Verona Green & White.
Equipment: Standard Trans., High Speed Rear Axle, Heater, Turn Lights, Oil Bath, Air Cleaner.
List ..... $3,185.
Sale Price $2,685.

Big M Custom Station Wagon.
Color: Health Green & White.
Equipment: Auto. Trans., Turn Lights, Back-Up Lights, White Tires, Foam Cushions, Heater, Oil Bath, Air Cleaner.
List ..... $3,731.
Sale Price $3,231.

Big M Custom 4-Door.
Color: Lauderdale Blue & White.
Equipment: Auto Trans., Turn Lights, Back-Up Lights, Foam Cushions, Heater, White Tires, Oil Bath, And Air Cleaner.
List $3,371
Sale Price $2,871.

Lincoln Premiere 4-Door Sedan.
Auto. Trans., Power Brakes, Power Steering, Power Lubrication, Electric Window Lifts And Seat Adjustment. Air Conditioned, And Many Other Extras.
List ..... $6,356.
Sale Price $5,556.

Many Others To Choose From

This is not a "Gimmick" or "Come-On" sale. The New MERCURYS listed above are here in stock, equipted as represented, and carry our regular new car service policy. Even at these low prices we will still give our regular TOP TRADE-IN ALLOWANCE on your present car.

First Come. Now thru. Saturday First Served

Williamson & Sons Motor Co.

1927 - 26th St.—Phone 3-3514

REAL ESTATE M
HOUSES FOR SALE M-2

OWNER LEAVING TOWN

214 36th Street—Lovely 3 Bedroom Home with Fenced Back Yard and on Paved Street. Home built under V. A. Supervision and anyone can purchase this equity at a reasonable price. Possession within a few days.

Scott & Scott Realty Co.
Big Spring Highway
Dial 3-6306 or 3-6307

405 32nd Street—2 Bedroom Home under construction — Medium priced at only $9300.00 with 2 per cent down payment plus closing costs. Buy now and choose your own color schemes.

2307 41st Street—Lovely three-bedroom home nearing completion. Tiled bath; air conditioning; brick trim; on paved street close to High School. Only 2 per cent down payment required plus closing costs.

2204 41st Street—Three bedroom home to be completed in one week. On paved street, close to high school and a real buy for some lucky veteran. 2 per cent down plus closing cost.

SCOTT & SCOTT REALTY COMPANY
Big Spring Highway
Dial 3-6306 or 3-6307

REAL ESTATE M
HOUSES FOR SALE M2

SOMETHING NEW HAS BEEN ADDED TO SNYDER NEW DESIGNS

Outstandingly different from any other home in Snyder. We are in the building process now, of these three-bedroom homes. We have five homes started. In these you can get more for your money. And just wait until you see the interior. They are endowed with built-in features you've always wanted. You'll like the harmonious decorating of all the rooms. This home has a novel kitchen, especially designed for modern convenience. If you would like more information, just dial 3-3452 or 3-5642

HIGHLANDS ADDITION

Three bedroom house in Highlands Addition. Equity $750.00. Immediate Possession.

JACK & JACK REALTY
Phone 3-5642 or 3-3452
1921 - 26th Street

A BEAUTIFUL HOME

New three bedroom, one and one-half bath, brick veneer, double garage. 150x150 lot. Deep water well. Adjoining city limits. 1650 square feet living area. $16,500.00. Shown by appointment only.

GEO. J. & LYDIA WEBB
Manhattan Hotel
3-5171 3-6508

YOUR BEST BUY IN A USED CAR

'52 DODGE. Loaded All The Way.
'53 DESOTO Club Sedan. Loaded. Very Nice.
'53 PLYMOUTH. Loaded And In Good Mechanical Condition.

DAVIDSON MOTORS
Open Until 7:00 P.M. Monday — Saturday
East Highway Phone 3-4661

REAL ESTATE M
HOUSES FOR SALE M-2

NEW

Three bedroom home on pavement to be completed within next two weeks. Has large carport with storage. FHA loan available, monthly payments $58.00.

TO BUILD OR BUY
SEE
PINNELL REALTY CO.
FHA GI CONVENTIONAL LOANS
1712 - 25th
3-3524 3-4788

1953 CHEVROLET

'210' 2-Door Club Coupe Standard Transmission, Heater, Eze Eye Glass, Custom Seat Covers. An Outstanding Buy for only

$745.00

Walla D. Fish
2520 Ave. R Phone 3-3882

REAL ESTATE M
HOUSES FOR SALE M-2

FOR SALE—Equity in three bedroom G.I. Home. Large kitchen, six closets, attached garage. Owner leaving town. See at 1803½ 39th. Dial 3-3344.

Frigidaire
AUTOMATIC WASHER

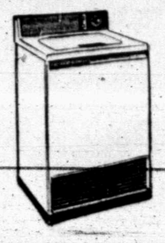

AS LOW AS $169.95
Plus Your Old Washer In Operating Condition
Portable If You Wish (Extra)
FREE DEMONSTRATION
KING & BROWN FRIGIDAIRE
1914 - 25th 3-3102

● Guaranteed Used Cars ● Easy Terms

'56 MERCURY Monterey Hard Top. Low Mileage.
'53 STUDEBAKER 4-Door V8. A Good Buy.
'53 BUICK Super Riviera. One Owner Car. Low-Low Mileage.
'53 MERCURY 2-Door. Radio, Heater, Overdrive.
'52 FORD ½ Ton Pickup. New Tires.
'51 MERCURY 2-Door. Radio And Heater.
'47 GMC Pickup. Work Special.

WILLIAMSON AND SONS MOTOR COMPANY
"Your Lincoln-Mercury Dealer"
1927 26th Dial 3-3514

YOU GET A BETTER TRADE HERE

1954 CHEVROLET 2-Door Bel Air. Heater.
1955 FORD. Radio And Heater. A Real Buy.
1953 CHEVROLET 4-Door. Radio, Heater, Power Glide.
1954 CHEVROLET '210' 4-Door. Radio and Heater.
1951 STUDEBAKER Champion '6'. Radio, Heater and Overdrive.

T. C. GOSS USED CAR LOT
Big Spring Highway Phone 3-9297

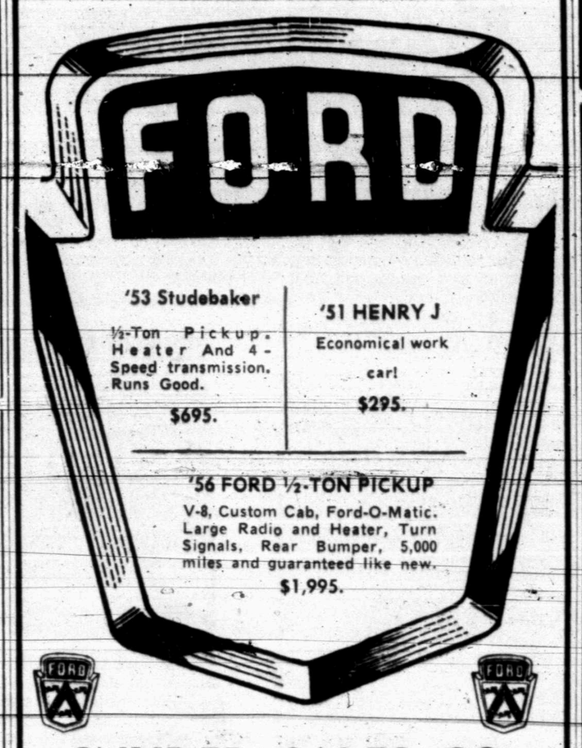

'53 Studebaker
½-Ton Pickup. Heater And 4-Speed transmission. Runs Good.
$695.

'51 HENRY J
Economical work car!
$295.

'56 FORD ½-TON PICKUP
V-8, Custom Cab, Ford-O-Matic. Large Radio and Heater, Turn Signals, Rear Bumper, 5,000 miles and guaranteed like new.
$1,995.

SNYDER SALES CO.
Your Friendly Ford Dealer
1615—26th Dial 3-6351

For Classified Ad Dept.
Dial 3-5486

For Classified Ad Dept.
Dial 3-5486

SOLID OAK BEDS
Stoutly Built
BELOW WHOLESALE COST
Snyder Furniture Co.
Big Spring Hwy. Dial 3-5259

SPECIAL!
FOR
1955 - 1956
PONTIAC OWNERS
"DURING MONTH OF MAY"

Let Us Install A "Pontiac" Air Conditioner In Your Car

Complete as factory installed, with new oversized radiator and fan, new heavy duty generator and regulator installed for . . .

$449.95

Enjoy The Full Comfort Of Your Car With Air Conditioning

See or Call Us
CHIEFTAIN PONTIAC
811 - 25th Street Dial 3-3421

TERRIFIC SAVINGS

ON A NEW 1956

MOTORAMIC CHEVROLET!

PRICES START AT $1,695.

2-DOORS, 4-DOORS "150" – "210" – "BEL-AIR" V-8 OR 6
BIG SELECTION OF COLORS – MODELS – AND BODY STYLES

COME IN TODAY! SEE HOW LITTLE IT Costs To Drive America's Favorite Car!

WE ARE OFFERING THE BEST TRADES OF THE YEAR!

LAMB CHEVROLET COMPANY

Avenue H & 25th Street SALES & SERVICE PHONE 3-5456

REUNION IN DETROIT—This emotional scene erupted in a corridor of the Wayne County Jail in Detriot, Mich., as Mrs. Amina Hamilton, (left) was reunited with her son Maurice. Mrs. Hamilton, 44, and her husband, Thomas, 64, made the 10,000 mile trip from their native Baghdad to be with their son when he goes to trial June 6 for the slaying of Detriot grocer, Azziz Hermiz Haisha. The grocer's widow, Mrs. Victoria Haisha, is a co-defendent. Maurice was a student at the time of the slaying and had been in the United States only a few months.

Blind Labor Writer Urges Probe Of Labor Underworld

NEW YORK (AP)—Victor Riesel, crusading labor columnist blinded by an acid attack, urges a congressional probe of "the underworld of the labor movement."

At a hospital news conference yesterday, six weeks to the day after an unidentified assailant threw sulphuric acid into his eyes, the 41-year-old syndicate newspaper writer said:

"There has got to be a federal investigation of labor racketeering which infests unions.

"It should be by friends of labor, like Senators Paul Douglas (D-Ill), Irving Ives (R-NY) or Styles Bridges (R-NH), or their counterparts in Congress.

"If it is carried on by men of good will it will command the respect of both sides, and the mobs can't say they're being persecuted by the government.'

Wearing white surgical pads over his eyes, Riesel gestured vigorously as he talked with some 50 newsmen.

"I'm not sensitive about the fact that I'm blind," he said. "I can't see but I can hear and I can feel."

He said he expected to leave the hospital early next week.

"The day after I leave I will return to my office and my typewriter and will bang out my columns as I always have," he said.

For the past 10 years Risel has been labor columnist for the New York Daily Mirror and about 190 other newspapers throughout the nation.

"I will write my column as long as people will read it," he said. "The same underworld crowd that hit me will be the same underworld crowd I will continue to fight.

"They have not scared me. They blinded me but it will not keep me from writing the same type of column as before."

Riesel said he was not indicting all unions, and he praised George Meany, president of the AFL-CIO. Riesel's column has been continued by his staff while he was in the hospital.

"The waterfront is not the only place you have a tough mob," he said.

He specifically mentioned the union of operating engineers, the construction trades, and the garment and teamster unions.

Early April 5, Riesel had just emerged from a Broadway restaurant accompanied by Miss Betty Nevins, an assistant, when an unidentified assailant threw acid in his face.

The columnist said he felt certain the attack on him was instigated by labor racketeers, "a warning to witnesses and others who might send them to jail . . . . They wanted to make me a walking and living symbol, obviously as a warning to others to stay away."

Nation Is Mostly Fair

By The Associated Press

There were a few wet spots, but generally fair weather was the outlook for most of the nation today.

Main wet belts during the night were in the lower Great Lakes region and the Middle Atlantic Coast states. Falls generally were light although a little more than an inch was reported at Salisbury, Md.

Scattered showers and thunderstorms were reported in parts of North Dakota and Minnesota while widely scattered showers sprinkled sections of the Far West.

Warm weather continued over the Western half of the country although there was some cooling along the California coast.

Some warmer weather also moved into the upper Mississippi Valley and the Northern Plains.

The sea covers 139 million square miles.

Officials Predict Business Downturn

HOT SPRINGS, Va. (AP)—A possible slight business downturn in the July-September quarter is forecast by some industrialists assembled here for a meeting of Commerce Department's Business Advisory Council.

Expressing some concern over the "tight money" policy of the Federal Reserve Board, the businessmen said privately that rising interest rates might discourage companies from extensive borrowing for plant and equipment expansion.

French Apologize

LONDON (AP)—Moscow radio reported that French authorities have apologized for an attack by hooligans on a Soviet book exhibition in Paris and promised to reimburse for the damage suffered.

Floor Sanders and Edgers For Rent

Barrow Furniture Co.

2112 25th Street Snyder, Texas

Fiery Cross Burned At Louisiana Home

NEW ORLEANS (AP)—Firemen quickly doused an eight-foot fiery cross burned last night on the grounds of the residence of Archbishop Joseph Francis Rummel.

The gasoline-soaked wooden cross was propped against a wire fence in front of Notre-Dame Seminary adjoining the Catholic archbishop's residence.

The burning came on the second anniversary of the U.S. Supreme Court decisoin outlawing racial segregation in public schools. The high court's decision was given May 17, 1954.

The archbishop has come under fire from some Catholic laymen's groups in recent months for his opposition to racial segregation.

In a pastoral letter three months ago, which reflected the teachings of the Catholic Church, the archbishop condemned racial segregation as "morally wrong and sinful" and indicated its end was in sight in parochial schools.

The archbishop recently ordered the prosegregation Association of Catholic Laymen, Inc., to disband. The group acceded to the order, but said it would appeal the decision to the Holy See, highest body in the Catholic Church. In his decision, the archbishop indicated excommunication would be the punishment if the group did not disband.

Police said there was no indication who had ignited the cross.

The archbishop has appointed a committee to study the possibility of integration in lower grades of parochial schools after September. At present the schools in the archdiocese are segregated, as are public schools throughout Louisiana.

The archdiocese embraces southern Louisiana and southern Mississippi.

Student Here Gets Award Certificate

A certificate of award for honorable mention in a state fire prevention poster contest has been awarded to Mike Graves, fourth grade student at the Central Elementary School here.

The youth is the son of Mr. and Mrs. R. B. Graves, 3109 Avenue S.

Notification of the award was sent here this week from Mark Wentz, state fire insurance commisioner, commending the student for his interest in fire prevention and his entry in the annual state fire prevention poster contest.

His teacher is Mrs. Edna Parmley, according to Joel Griffin, principal at the school.

Peron Extradition

BUENOS AIRES (AP)—The extradition of former President Juan D. Peron, who is living in exile in Panama, has been ordered by a federal court. The order labeled Peron a "traitor to his country." The actual request for extradition must be handled through the Foreign Ministry.

The United States produced more than a billion collapsible metal tubes in 1955.

Japs Climb High Peak

KATMANDU, Nepal (AP)—Japanese climbers say they have finally bested Mt. Manaslu—third highest unclimbed Himalayan peak—after convincing superstitious Nepalese they would not disturb hte mountain gods.

The Nepalese government said last night that Japanese had radioed from Manaslu's base that two two-man teams topped the 26,657-foot peak May 9 and 11 after four years' struggle with bad weather and native beliefs.

Previous attempts were repelled by villagers, who claimed the climbers would anger the holy spirits tradition says make their homes on the crests.

This year a Nepalese government liaison officer finally convinced the village headman that such fears were groundless. Then the chief persuaded his people the climbers would not disturb the gods.

Manaslu is the 10th highest peak in the Himalayas.

Fast Is Ended

DACCA, Pakistan (AP)—An East Pakistani political leader ended a 16-day fast yesterday with the arrival of a 9,850-ton shipment of American rice. Maulana Bhashani had been protesting the government's handling of a food shortage.

Contest On Missiles To Be Conducted

WASHINGTON (AP)—Sen. Chavez (D-NM) said today the Army and Air Force will stage a dramatic contest against planes designed to show which has the superior guided missiles.

But he said the showdown test between the Army's Nike and the Air Force's Talos probably won't be possible before Congress votes on a huge defense money bill. That measure contemplates that the Nike will remain the mainstay antiaircraft missile guarding strategic U.S. target areas against possible enemy air raid.

Chavez had demanded such a test after Air Force and Army witnesses made conflicting claims before a Senate Appropriations subcommittee which Chavez heads.

Details of what either the Nike or Talos can achieve are defense secrets, but there have been reports that the Navy—which originally developed Talos for its own use — considers it faster, more accurate and of longer range than Nike.

Chavez told a reporter top Air Force officials have told him the Talos is in an advanced stage of development but not yet ready for a competitive test. He said they assured him the test will be held, but that there is little prospect it can be staged before Congress completes action, probably next month, on the big defense appropriations bill on which his subcommittee is holding hearings.

Plug For Okinawa Sent To Producer

NAHA, Okinawa (AP)—Producer Jack Cummings had to give up trying to make the movie "Teahouse of the August Moon" in Japan. It kept raining.

Mindful that "Teahouse" is the story of the American occupation of Okinawa and mindful of a chance to get in a plug, the U.S. Chamber of Commerce of Okinawa cabled Cummings today:

"Serves you right. You should have filmed it where it belongs—on Okinawa, the garden spot of the Pacific. We forgive you. If you change your mind you are still welcome."

YOU'D BE SURPRISED WHAT INSURANCE from

The Deffebach Agency
2606 AVE. R, BOX 925
SNYDER, TEX. PH. 3-5611

can COVER!

IF SLACKS COULD TALK...

HERE'S WHAT THEY'D SAY

"always send us to SANITONE Dry Cleaners"

● What slacks can't say for themselves, scads of owners say for them—"Sanitone really does get out ALL the dirt . . . even stubborn spots—even perspiration. Restores like-new look and feel, too, with a perfect press that lasts ever so much longer." Phone today for Sanitone and we're sure you'll say the very same thing!

W-57

APPROVED SANITONE SERVICE

603 E. Hiway

Zenith CLEANERS

Phone 3-3321

GOODYEAR

STOP AND SAVE AT THIS SIGN

BIG MAY SALE ON AT GOODYEAR!

Many Wonderful Savings For You!

SPECIAL BUY! CHATHAM CLOTHES HAMPER

BUILT TO LAST!

$5.95

BEST HOSE BUY IN TOWN

"Red Vinyl Jr" Plastic Hose

In popular 25-Ft. lengths

$2.49

50-Ft. length, only $3.49

Shop the whole town . . . you won't find anywhere near this quality at this low price. Lightweight, flexible. Won't stiffen when water's cold. Permanently attached couplings prevent leakage under pressure. Also available in 50-ft. lengths at slight additional cost.

G. E. STEAM IRON

$14.95

Two irons in one! Steam-press without sprinkling; change to dry ironing—at the push of a button. No more scorched clothes. Controls heat automatically.

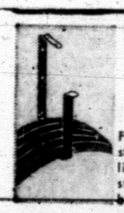

HOSE HANGER 79c

For garden hose storage. Rugged, lightweight construction. Green baked enamel finish.

MANY OTHER WONDERFUL SAVINGS!

SALE...FACTORY "SURPLUS"...SALE

NEW BOOKCASES

Only $4.95 each

36" HIGH
24" WIDE
3 SHELVES

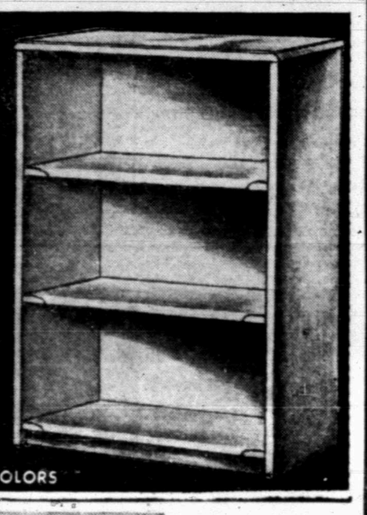

These bookcases were culled from production lines because of minor imperfections. Fine, solid select lumber throughout, all three-quarter inch thick. Beautifully finished fine design. Perfect bookcase and shelf space for den, office or living room.

Choice of four furniture finishes
• WALNUT • MAHOGANY
• MAPLE • NATURAL
also MODERN DECORATOR COLORS

Larger Size 6.95

BARGAIN!

Big 10-Cu. Foot 1956 Dial Defrost

G.E. Refrigerator

Many Deluxe Features

$199.95

And Your Old Refrigerator

5.00 Down

2.50 Weekly

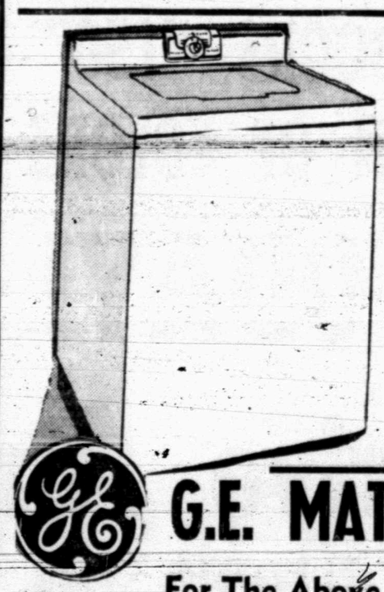

TERRIFIC OFFER

Brand New 1956 AUTOMATIC WASHER

Regularly $269.95

179.95

And Your Old Washer

$5.00 DOWN
$2.00 WEEKLY

G.E. MATCHING DRYER

For The Above Washer, $5.00 Down—$1.40 Week

129.95

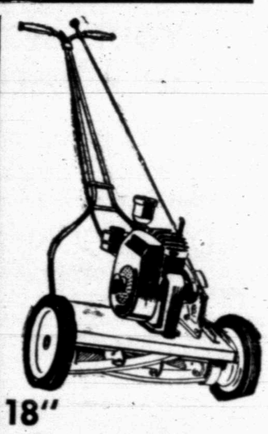

18" Power Mower

1.1 H.P. 4-Cycle Engine

Regular $109.95

$89.95

Easy Pay Plan

BUY THIS GET THIS FOR 1¢

GOODYEAR OIL

With special 1¢ lighter fluid offer 19c

A light-bodied lubricant, ideal for small motors, fishing tackle, fans, guns, etc. Cleans, polishes, and retards rust. With each purchase, a can of lighter fluid for only 1¢!

LAWN SPRINKLER

Easy lawn care at a new low price 77c

Set it and forget it. Keeps lawns green and fresh-looking all Summer long. Sprinkles evenly over a 40 ft. circle. Durable, rust-free, chrome-plated brass construction.

UTILITY STOOL

All-steel with rubber-tipped legs 1.99

Handy for work-shop, kitchen, and laundry. Won't mar floors. Height 24", just right for sitting at workbench or kitchen sink. Attractive red and white finish.

GOODYEAR TIRES

GOODYEAR SERVICE STORE

East Side of Square Don Hire, Mgr. Phone 3-6162 or 3-4688

Store Hours 8:30 A.M. 'Til 5:30 P.M.