MICROFILM CENTER CORP
P.O. BOX 45436
DALLAS, TEX 75235

FRIDAY

THE SNYDER DAILY NEWS

VOL. 26 NO. 44 SNYDER, TEXAS (79549) FRI., JUNE 20, 1975 8 PAGES 10c

May Inflation Rate Slows

The SDN Column

Keeping tab on our neighbors:

A couple of Australian "mixed farmers" (they grow crops and raise cattle and sheep) visited a ranch in Garza County the other day and they told the Post Dispatch that Australian cattlemen, like their American counterparts, are "in trouble."

Australia has 40 million head of cattle and only 12 million people living on the entire continent, according to Laurie Barber and Geoff Clifton.

"Top beef prices there now are only 15 cents a pound on the hoof, with the best beef selling for 'around a dollar a pound in the butcher shops,'" the Dispatch reported following an interview with the Australians.

The biggest ranch they knew of in Australia was about a million acres in size and ran around 47,000 head of cattle. It is located in Queensland.

★ ★ ★

A 93-year-old who still leads an active life came up with a plausible explanation when asked why she insisted on keeping busy at her age. The Big Spring Daily Herald had the story about Hulda Laura (Granny) Scott, manager of a boarding house at Toyah, the crew change point between Big Spring and El Paso on the Missouri-Pacific (T&P) Railway.

Why has she kept busy at age 93? "If I stopped, I might not get started again," she said.

"We have a theory," said the Herald, "which may or may not be correct—that busy people generally live longer; but one thing is certain, busy people lead lot happier and more satisfying lives."

★ ★ ★

Rep. Elmer Martin of Colorado City, speaking to the Kiwanis Club at Sweetwater the other day, reminded that legislators do more than try to get bills passed while they are on duty in Austin.

"There are many times when the best job a legislator can do is not to pass legislation, but stop it," Rep. Martin was quoted in the Sweetwater Reporter.

So, Martin said he was in Austin not only for "legislation you want, but also trying to stop bills which hurt you."

There is an old saying, apparently forgotten by most politicians, to the effect that people who are governed least are governed best. By the same reasoning one might suggest that there is a possibility that the legislative session that enacts the fewest laws might be the most successful.

—WACIL McNAIR

★ ★ ★

Today In History

By The Associated Press

Today is Friday, June 20, the 171st day of 1975. There are 194 days left in the year.

Today's highlight in history:

On this date in 1789, the French Revolution began.

On this date-

In 1632, the English crown granted the colony of Maryland to Lord Baltimore.

In 1837, Victoria became queen of England on the death of her uncle, King William IV.

In 1863, West Virginia became the 35th state to be admitted to the union.

In 1867, President Andrew Johnson proclaimed the treaty for the purchase of Alaska from Russia.

In 1898, the United States seized the island of Guam in the Spanish-American war.

In 1963, the United States and the Soviet Union agreed to establish the so-called "hot line" communications system between Washington and Moscow to help prevent war.

Ten years ago: Financier Bernard Baruch died in New York at the age of 94.

Five years ago: Edward Heath became Britain's new prime minister after a Conservative party victory over the Labor party. He replaced Harold Wilson.

One year ago: An international conference on use of the world's oceans opened in Caracas, Venezuela, with 150 nations taking part.

★ ★ ★

The Weather

SNYDER TEMPERATURES: High Thursday, 91 degrees; low, 72 degrees; reading at 7 a.m. today, 73 degrees.

Northwest and Southwest Texas: Partly cloudy most sections through Saturday. Widely scattered thunderstorms most sections tonight, a few locally severe in Panhandle. Low tonight mid 60s north to near 70 south. High Saturday mid 80s north to near 110 Big Bend.

North Central and Northeast Texas: Partly cloudy and continued warm through Saturday. Widely scattered thunderstorms east early tonight and over area Saturday afternoon. Low tonight 70 to 76. High Saturday 89 to 96.

South Central and Southeast Texas: Partly cloudy, warm and windy through Saturday. Widely scattered thundershowers over east through Saturday. Chance of thundershowers along coast and western and northern portions. Low tonight low 70s to near 80. High Saturday low to upper 90s.

Coast: Southeasterly winds 10 to 20 knots through Saturday with widely scattered showers and thundershowers. Seas 4 to 6 feet. Winds and seas higher near thundershowers.

New THD Engineer Is Greeted

Snyderites welcomed a new resident engineer for the Texas Highway Department and expressed appreciation to his predecessor at a coffee session this morning at Snyder Savings and Loan Association.

The Snyder Chamber of Commerce and the Board of County Development hosted the session to give local residents an opportunity to greet Ed Vernon, the new THD resident engineer here and to bid goodbye to Bill Billingsley, who has been the resident engineer in Snyder the past two years.

Vernon has moved here from Amarillo where he was associated with the Texas Highway Department for 17 years. In fact, all of his service with the department has been in the Amarillo District. He and his wife and a daughter are occupying a home they purchased here recently.

Chamber of Commerce Manager Mickey Nunley introduced Vernon to the group and also bringing greetings were Mayor W.A. Vestal and County Commissioner Earl (Hassie) Sneed on behalf of the commissioner's court. Sneed presented a plaque to Billingsley in appreciation for his service here as resident engineer the past two years.

Here for the informal reception were Roger Welsch, THD District Engineer of Abilene, and Bob Lindley, Assistant District Engineer.

HIGHWAY ENGINEER INTRODUCED—Ed Vernon, right, was introduced as the new resident engineer for the Texas Highway Department in Snyder this morning at a coffee session hosted by the Chamber of Commerce and Board of County Development. Shown with Vernon are, from left, Gaylord Price, maintenance foreman; Bob Lindley, assistant district engineer from Abilene, and Roger Welsch, the Abilene District Engineer.

PLAQUE PRESENTED—N.A. (Bill) Billingsley, second from left, was presented a plaque by County Commissioner Earl (Hassie) Sneed in appreciation for Billingsley's service as resident engineer for the Texas Highway Department here the past two years. Billingsley is the new administrative engineer in the Abilene District Engineer's office, and is being succeeded here by Ed Vernon. At left is County Commissioner Eldon Perry and at right is County Commissioner Charles Yeast. The plaque was presented at a coffee this morning at Snyder Savings and Loan to express appreciation to Billingsley and his service and to welcome Vernon to Snyder.

Giancana Found Slain

OAK PARK, Ill. (AP) — Sam Giancana, a reputed leader in the Chicago crime syndicate who was recently linked to alleged CIA plots to kill Cuban Prime Minister Fidel Castro, was found shot to death in his home Thursday night, police said.

Giancana, 65, had been shot once in the right corner of the mouth and five times in the neck, according to Oak Park Police Chief Wilbur Reichert.

No weapon was recovered, but six .22-caliber shell casings were found on the floor, Reichert said.

"It seems like a professional hit, but the small caliber of the gun bothers us," he said. Gangland slayings often are committed with shotguns or large-caliber weapons.

About $1,400 in cash was found on the body, Reichert said, leading authorities to discount robbery as a motive for the shooting.

TRANSIT, EDUCATION, WATER

Briscoe Inks Major Bills

By GARTH JONES
Associated Press Writer

AUSTIN (AP) — Gov. Dolph Briscoe signed into law today major legislation affecting the future of mass transportation, higher education and water development in Texas.

"Each of these represents a major step forward for the people of Texas," Briscoe told the crowd in his reception room at the first formal bill signing ceremony since the end of the legislature June 2.

Briscoe said he hoped to complete work on the remaining 25 or 30 bills Saturday, including a number of veto messages.

The governor must sign, veto or let the bills become law without his signature before midnight Sunday.

Briscoe said some of his veto messages would include portions of the $12.1 billion general appropriations. He can only veto separate appropriations and provisions in the bill, and may not reduce any figures.

"I am leaning toward veto of the riders on college construction," Briscoe told newsmen after the ceremony.

He said he had under "very serious consideration" the special provisions, added during the last minutes of the legislature, that attempt to give legislative approval to future building programs involving more tan 130 separate building programs.

Briscoe said there were protests that the riders did not conform with the bill, signed today, giving the College Coordinating Board authority to supervise building at state colleges and universities. In addition, more than 80 House members have asked him to veto the riders.

Briscoe also said it would be Saturday before he finally decides whether to veto or sign a bill regulating surface mining of coal, lignite and uranium in Texas. He planned a personal inspection of a uranium mine in Karnes County late today and a talk with mine operators and land owners in Kenedy.

Energy Bill Is Sent To Senate

WASHINGTON (AP) — The House-passed energy bill, minus any gasoline tax hike, is awaiting action in the Senate where sources estimate it could be October before Congress sends a final version to President Ford.

The bill's chief author, Rep. Al Ullman, D-Ore., chairman of the Ways and Means Committee, says he hopes Ford "will show his desire to shape, rather than block, a more comprehensive program" in the Senate.

The House previously killed the committee's proposed gasoline tax increase of up to 23 cents a gallon and the panel's recommended tax on gas-guzzling new cars. The final bill was described by Rep. Sam Gibbons, D-Fla., as "a disaster — it is an ounce of conservation and a gallon of loopholes."

A chief Republican critic of the bill, Rep. Barber B. Conable of New York, the second-ranking GOP member of Ways and Means, insisted the measure represents an American "nonpolicy" on energy. "It is extremely dangerous to vote for a nonpolicy, the world is watching to see if we can achieve energy independence," Conable said.

And Common Cause, the lobby group, called the bill "meaningless."

However, Ullman maintained the bill "sets the nation on a gradual, long-range swing toward a new energy base — and away from our dependence on foreign oil." He said it provided a "basic foundation" to build a national energy policy on.

Senate sources estimated hearings on the measure won't begin before mid-July.

Nolan Rites Set Saturday

Miss Pearly V. Nolan, 42, a lifelong resident of Scurry County, died at 1:20 p.m. Thursday in Cogdell Memorial Hospital.

Funeral will be held at 2 p.m. Saturday in the Bell-Seale Funeral Home Chapel with the Rev. John Grappe, minister of the First Assembly of God Church, officiating. Burial will follow in Hillside Memorial Gardens under direction of Bell-Seale Funeral Home.

Born Nov. 15, 1932 in Snyder, Miss Nolan had worked for Southwestern Bell Telephone Company for the past 24 years.

Surviving are her mother, Mrs. Lillie Nolan of Snyder; and one brother, Dale Nolan, also of Snyder.

Goodlett Rites Today

Funeral service was set for 3 p.m. today at the Dunn United Methodist Church for W.S. Goodlett Sr., 88, who died at 8:20 p.m. Wednesday in Root Memorial Hospital in Colorado City.

The Rev. James Terry, pastor of the church, and the Rev. Jesse Dea of Clyde, were to officiate, and burial was to be in the Dunn Cemetery.

A native of Nashville, Ark., Mr. Goodlett was married on Sept. 22, 1912, to Sena Jo Cowling and moved to Dunn in 1920.

Surviving are his wife; five sons, B.F. Goodlett of Dunn, Charles Goodlett of Colorado City, W.S. Goodlett of Temple, Joe Goodlett of Cowee and R.C. Goodlett of Decatur, Ark.; 16 grandchildren and 16 great-grandchildren.

Earle Rites Set Sunday

Mrs. Thalia Maxine Earle, 50, who lived at 2607 Fortieth Street, died at 3:50 a.m. today in Methodist Hospital following a long illness.

Funeral service has been set for 2 p.m. Sunday at Trinity United Methodist Church. The Rev. James Terry, pastor of the church, will officiate. Burial will be in Hillside Memorial Gardens, under direction of Bell-Seale Funeral Home.

A native of Alpine, she had lived in Snyder for the past 10 years. She was married on March 16, 1934, at Crane to Quincy Earle. She was a member of the United Methodist Church and of the Rebekah Lodge.

Surviving are her husband, and a daughter, Mrs. Nita Smith of Big Spring.

Gas, Meat Prices Up

By R. GREGORY NOKES
Associated Press Writer

WASHINGTON (AP) — Consumer prices increased four-tenths of a per cent in May, the government reported today, continuing a moderating trend in the nation's inflation.

April's increase had been six-tenths of a per cent. For the year ending in May, the overall increase was 9.5 per cent, the first time in more than a year that the 12-month rate was under 10 per cent.

The Labor Department said its Consumer Price Index stood at 159.3 based on the 1967 average of 100, meaning that consumers were paying $159.30 for the same goods that cost $100 eight years ago.

The Labor Department said there were higher prices during May for gasoline, used cars and meat. The price of beef rose 7.6 per cent, more than half of the 11 per cent price decrease of the previous six months.

There were lower prices in May for most other foods, new cars and mortgage interest rates. Prices of partially prepared foods declined for the first time in about three years.

The government also had encouraging news about pay, reporting that real spendable earnings of workers rose by 4.6 per cent in May, largely because of the government tax cuts which took effect on May 1.

The improvement in the inflation rate in May was evident throughout the Labor Department's price report.

The prices of nonfood commodities, such as furniture, appliances and new cars, increased only two tenths of one per cent, the smallest rise in this category since September of 1973.

The over-all increase in food prices was five-tenths of one per cent, up from four-tenths of one per cent in April. Except for meat, however, most other prices were down, including cereal and bakery products, dairy products, processed foods and vegetables and fats and oil products.

Prices for eggs and sugar fell sharply.

In addition to the beef increase, pork prices rose 3.3 per cent and poultry prices were up six-tenths of one per cent, the government said.

Prices of services increased two-tenths of one per cent, the smallest rise since July of 1973.

Appeals Court Plan Defended

WASHINGTON (AP) — A congressionally created commission told President Ford today that its proposal for a National Court of Appeals would "bring greater clarity and stability to the national law."

"There would be no interference with the powers of the Supreme Court," the Commission on Revision of the Federal Appellate Court System said in its final report.

The report was to be presented to the President in a noontime ceremony at the White House by Sen. Roman L. Hruska, R-Neb., chairman of the 16-member commission.

Chief Justice Warren E. Burger, who has endorsed the concept of a new court, was expected to take part in the ceremony. Four other justices have endorsed the idea, while three say they do not think suc' a court is needed.

Parr Trial Moved Back

HEBBRONVILLE, Tex. (AP) — The office removal trial of suspended Duval County Judge Archer Parr was moved from here today back to Rio Grande City after District Court Judge O.P. Carrillo said he had erred in transferring the case.

Judge Carrillo said he will hear motions for a change of venue at 2 p.m. Monday in Rio Grande City.

Carrillo said also he is considering excusing himself from the stormy case.

Rites Set For Mishap Victim

Roberto Martinez, 10, was killed in a one-car motor vehicle mishap near Sterling City at 9:50 a.m. Thursday.

Mass is set for 10 a.m. Saturday at Our Lady of Guadalupe Catholic Church with the pastor, Fr. Tony Moran, officiating. Burial will follow in Snyder Cemetery under direction of Bell-Seale Funeral Home.

Born Sept. 7, 1964 in Loraine, he was a member of Our Lady of Guadalupe Catholic Church.

Surviving are the parents, Mr. and Mrs. Emiterio Martinez of Snyder; three sisters, Anita, Gloria and Dora Martinez, all of the home; and, three brothers, Benny, Max and John Daniel Martinez, all of the home.

Ford's Crime Proposals Stiff

WASHINGTON (AP) — President Ford will send Congress proposed legislation mandating prison sentences for violent federal offenders, although he concedes that most violent crimes are beyond the reach of federal law enforcers.

Proposals for mandatory sentences and for a $7.6-million program to compensate crime victims were major features of Ford's crime message sent to the House and Senate on Thursday. White House Press Secretary Ron Nessen said draft legislation to carry out those proposals will be sent to Congress by Wednesday.

Ford's message stirred little immediate reaction in Congress, partly because many of the proposals already are contained in pending legislation to revise the federal criminal code.

These are major features of the administration program, drafted largely by the Justice Department.

—Automatic, though relatively short, prison terms for adults convicted of skyjacking, kidnaping, narcotics trafficking, or using a dangerous weapon in committing other federal crimes, and for repeat offenders. A judge could waive a prison sentence for a defendant who was "mentally impaired," acting under "substantial duress" or only peripherally involved in the crime.

—Payments as high as $50,000 to injured victims of federal crimes for losses not compensated by insurance, by similar state programs, or by other means. The money would come from fines paid by federal offenders and from 20 per cent of the profits of the Federal Prison Industries.

—Modest changes in federal gun control laws. Ford would ban the manufacture, assembly and sale of cheap handguns known as Saturday night specials, tighten the licensing requirements for gun dealers, and establish a waiting period between the purchase of a gun and delivery to the buyer. Ford said he is "unalterably opposed" to federal registration of guns or gun owners.

—Extend the life of the Law Enforcement Assistance Administration through 1981, increase its authorized spending level from $1.25 billion to $1.3 billion annually, and earmark the extra $50 million a year for crime-fighting programs in cities.

Briscoe Signs Bills Thursday

AUSTIN, Tex. (AP) — Gov. Dolph Briscoe signed the following bills Thursday:

SB5, licensing requirements for fire extinguisher installers.

SB26, notations on identification certificates.

SB67, appropriating $748,000 to replace building at Texas State Technical Institute in Waco.

SB113, designating highway as "Bicentennial Trail."

SB122, amending Code of Criminal Procedure.

SB127, amending Penal Code.

SB130, Code of Criminal Procedure revisions.

SB142, allowing Texas Parks and Wildlife Department to issue regulations for public waters in state parks.

SB190, creating two criminal courts at law in Harris County.

SB192, security deposits in auto liability cases.

SB195, transfer or sale of state surplus equipment.

SB202, exempting certain cities from uniform accounting of welfare expenditures.

SB205, permitting Texas Department of Mental Health and Mental Retardation to transfer property to community MHMR centers.

SB230, commercial game bird breeders licenses.

SB271, prohibiting job discrimination against handicapped persons.

SB304, surety bond requirements of rural high school district tax collector.

SB306, interest payments to insurance agents.

SB302, amending Business and Commerce Code.

SB309, authority of Texas State Board of Medical Examiners to receive criminal records.

SB319, relating to structure and administration of executive branch of state government.

SB339, nonsuit in appeals from an award.

SB350, advisory elections in connection with issuance of county revenue bonds.

SB364, reappropriation of funds to certain state colleges.

SB398, licensing migrant labor camps.

SB17, oil spill cleanups.

SB137, amending water code.

SB405, licensing certain specialties within psychology.

SB439, supplemental appropriation to Texas Department of Corrections.

SB453, advance payments to tort claimants.

SB454, amending education code.

SB464, state employes retirement system to administer social security programs.

SB485, extending notice requirement for government meetings to seven days.

SB486, sale of excess public land acreage.

SB499, liability insurance for city employes.

SB519, creating governor's energy advisory council.

SB529, dental peer review committees.

SB563, sale of real estate interest.

SB564, venue in sale of real estate for a minor.

SB566, court approval of expenditures from an estate.

SB567, duty of probate judges.

SB568, time allowed for pleadings to suits against executors.

SB569, jurisdiction in commitment hearings.

SB574, eliminating provision for electing Harris County criminal district attorney.

SB595, labeling of seeds.

SB596, airport police powers.

SB601, coloring citrus fruit.

SB602, licensing of citrus fruit sales.

SB616, regulation of pesticides.

SB627, credit in county and district employes' retirement system.

SB658, retriever dog field trials.

SB665, transfer of land to City of Dallas.

SB683, Hidalgo County court reporter salary.

SB689, early warning system for impaired insurance companies.

SB705, immunization reminder notices.

SB711, deposit of securities with Federal Reserve Bank of Dallas.

SB721, state historical marker program.

SB722, authority of notaries public.

SB726, Texas Water Quality Board's annual report.

SB746, group life and health insurance premiums for retired state mental health department employes.

SB748, tax exemptions for historical sites.

SB755, cancellation of judgment liens against bankrupts.

SB756, supplementary appropriation to Texas Motor Vehicle Commission.

SB759, care for the multiply handicapped.

SB763, placement of hard-to-place children.

SB777, policy provisions concerning settlement of certain life insurance policies at maturity.

SB796, membership on juvenile boards.

SB828, benefits to injured public employes.

SB829, workmen's compensation insurance for state employes.

SB839, area wide sewage systems.

SB869, regulation of juke box industry.

SB871, group insurance premiums for Texas Education Agency employes.

SB797, Hays County criminal district attorney.

SB827, workmen's compensation for local government employes.

SB880, regulation of title insurance.

SB881, travel pay for state employees.

SB883, bicycle racing and its regulation.

SB889, extension for filing tax returns.

SB890, reports to comptroller.

SB893, tax offset for property and casualty companies.

SB901, competency of defendant to stand trial.

SB926, probate court filings.

SB937, county purchase of supplies and materials.

SB938, county purchases for Harris County Road Law.

SB943, child support collection.

SB955, unencumbered capital and surplus of premium insurance companies.

SB982, retirement benefits for officers and employees of counties and cities.

SB991, probate court action for guardian of ward.

SB1005, supplemental appropriations to Industrial Accident Board.

SB1010, pre-hearing reports under workmen's compensation law.

SB1015, Bond Registration Act.

SB1048, publicizing new constitution.

SB902, hospitalization of mentally ill person charged with a crime.

SB908, outdoor advertising near highways.

SB912, loan limits.

SB923, group accident and health insurance.

SB924, licensing and standards for nursing home administrators.

SB1027, management of firemen's relief system.

SB1028, powers of Guadalupe-Blanco River Aithority.

SB1034, change State Senior College System to Texas State University System.

SB1036, fire escape standards.

SB1037, workmen's compensation coverage for coal miners.

SB1039, Alvarado Water Authority.

SB1040, fees for chief juvenile probation officer of Harris County.

SB1044, revenue bonds for Amarillo Hospital District.

SB1052, combining district court minutes.

SB1053, prohibiting marriages between certain blood relatives.

SB1054, subsidence control program for Harris and Galveston Counties.

SB1068, trustees of street transportation system.

SB1067, powers of Parker County Hospital District board.

SB1070, transfer of domestic relations cases in Galveston County.

SB1072, reimbursement of county auditor for travel.

SB1074, appointment of a special judge.

SB1076, appointment of Henderson County juvenile officer.

SB1081, designation of retired judge to preside over administrative judicial district.

SB1083, licensing of bail bondsmen in certain counties.

THE SNYDER DAILY NEWS

Published Sunday morning, and each evening except Saturday by the Feather Printing and Publishing Co., at Snyder, Texas 79549.

Entered as second class matter at the post office at Snyder, Texas.

SUBSCRIPTION RATES: By carrier in Snyder 45 cents per week $1.85 per month. By mail in Scurry and adjoining Counties, one year $14.95. Balance of Texas and all other states $21.00.

MEMBER OF THE ASSOCIATED PRESS.

The Associated Press is exclusively entitled to use for republication all news dispatches in this newspaper, also local news published herein. All rights reserved for republication of special dispatches.

HOSPITAL NOTES

ADMISSIONS: Linda Morgan, 2705 Ave. T; Minia Alexander, Rt. 1, Box 140, Colorado City; Gene Smith, 1912 Ave. O; John Adams, Box 24; Barbara Casey, Rt. 1, Box 337W.

DISMISSALS: L.D. Cates, Mrs. Floyd Yell and baby boy, Billy Evans, Billy Kimes, Tommy Marricle, Douglas Scott, Jimmy Wilson, Gary Raines, Roberta Guiterrez, John Zalman, Alice Hollis, Martina Flores.

The sale of hard liquor in the United States was resumed on Dec. 5, 1933.

Two Drink Urine To Stay Alive

HOUSTON (AP) — Two Florida men rescued after being adrift in an eight-foot rubber raft for 13 days in the Gulf of Mexico say they drank their own urine to stay alive.

One offered to kill himself so his comrade could have something to eat.

Richard Lebo, 36, and Gary Gillespie, 21, were plucked from the Gulf by a Coast Guard helicopter Thursday, about 50 miles south of here. They were rescued shortly after they were spotted by a private helicopter which did not have enough fuel to make the pickup.

The two had been drifting in the raft since their 48-foot cabin cruiser, Caroline, sank off the coast of Yucatan June 6, after it took off from Key West on a trip to Belize.

Doctors reported the two in "good condition" although very exhausted.

A crewman who signed on just before the cruise and identified as Andy Carmone by Lebo was believed to be aboard a one-man raft. A search began for him.

With only a dozen cans of food and milk and no water, Gillespie said they survived by drinking urine.

Lebo said Gillespie saved his life by repeatedly persuading him not to commit suicide.

However, he said from his hospital bed at Galveston County Memorial Hospital that if they had not been rescued Thursday he would have given up completely.

"I just didn't want to go through another night of that," Lebo said.

Lebo said he became increasingly delirious and even tried to strangle Gillespie.

"I think it was yesterday (Wednesday) morning I wanted to slash my wrists and get it over with," said Lebo, who lost 27 pounds in the ordeal. "But it was cloudy and cold. Man, I couldn't even die in peace."

Gillespie recalled that Lebo offered to kill himself so his comrade could have something to eat.

"I told him I ain't no cannibal so just get your mind off that," Gillespie said.

Airport Topic Of Program

John Thomas, representing the county airport board, brought the program at the regular luncheon meeting of the Noon Kiwanis Club, held Wednesday at the American Restaurant.

Introduced by Bobby Beard, Thomas monitored two films produced by the Texas Aeronautics Commission. One of the films told how airports benefit a community.

Thomas said the Scurry County airport has excellent runways, a radio facility, jet fuel and new hangar space. He praised County Judge Preston Wilson and County Commissioners for their support of the airport facility.

Thomas said business growth is tied in with airport facilities.

The Club voted to sell soft drinks at 15 cents and 25 cents and quarterpound hamburgers at 75 cents at their annual concession in the park on July 4.

The meeting was presided over by Dr. Jim Tully, president.

Guests included Charles Horton and Carl Dunn of Snyder, Harry Dietz of Seguin, and Roy Meador, a member of the Sunrisers Kiwanis Club.

Advance Notice On Closing Costs

WASHINGTON (AP) — Beginning today, home buyers will be entitled to advance notice and an explanation of the murky "closing costs" which can add thousands of dollars to the price of purchasing a home.

But paring those costs will still be up to the buyer.

New procedures mandated by the Real Estate Settlement Procedures Act require lenders to provide buyers in most cases 12 days ahead of time with a list containing at least an estimate of the fees and charges to be levied when the formal purchase transaction takes place.

It's often at the final step in a home purchase, the closing or settlement, when the buyer learns for the first time of such closing costs as origination fees, escrow accounts, prorated adjustments, discount points, prepaid interest and premiums, title search costs and title insurance.

A 1972 Department of Housing and Urban development study which led to the new law found that the settlement costs levied on the buyers of $20,000-to-$24,000 homes ranged from $50 to $2,000 nationwide.

In Los Angeles County, the costs ranged from $200 to nearly $1,000, in Washington, D.C., the range was $487 to $1,030, and in Cook County, Ill., $102 to $723.

The study also found kickbacks and undisclosed commissions passed between professionals involved in a purchase transaction. In some places, buyers were required to maintain with the lender a noninterest bearing account containing at least one year's property taxes and insurance premiums. That alone could amount to $1,000 or more.

As a result of the study, HUD originally proposed to regulate the fees which could be levied on buyers using federally insured mortgages. But Congress decided instead to require the advance disclosure of the costs, while HUD studies the issue further.

The new law also provides for HUD to print special booklets giving the range of closing costs in specific test areas. HUD officials say the agency hasn't been able to compile sound figures yet and it will be a few more months before that experiment can begin.

Although the new law still leaves buyers with responsibility for keeping their closing costs as low as possible, some new requirements are likely to hold costs down.

One provision bans outright kickbacks in the settlement process.

Another limits the size of escrow accounts to the buyer's share of taxes and insurance premiums accrued prior to settlement plus one-twelfth of the annual tax and premium bill.

Grave Of Moses Rose Is Found

LOGANSPORT, La. (AP) — Moses Rose looked back from the wall into the crowded mission where his friend Jim Bowie was to die, then dropped down to make his way to safety here—the only man to escape the siege of the Alamo.

Raymond Powell of the DeSoto Parish Historical Society says he has found Rose's grave, marked only by a growth of yucca plants.

"The yucca plant is not common to Louisiana and would have had to be brought in from Texas. We think this signifies the grave is that of Rose," Powell said.

He added that Rose—the only one of the 181 defenders of the Alamo to live—was considered a traitor, so his grave would probably have been unmarked.

After eight days of siege, the Mexican forces briefly ceased their artillery barrage and withdrew their forces from the Alamo's perimeter March 3, 1836.

The legend of the Alamo says that Col. William Travis then drew a line in the dusty compound with his sword and said, "Those who wish to die like heros and patriots come over to me."

Bowie, lying injured on a cot, commanded his friends to carry him across the line, the legend says.

Every man crossed the line except one—Moses Rose.

"You don't appear willing to die with us," Powell quotes Bowie as saying.

"No, I came to America to live, not to die," Rose reportedly responded.

MIDDAY STOCKS

By The Associated Press

Alcoa	46⅞	up	1⅝
AT&T	50½	up	⅝
Atl Rich	103½	up	1⅝
Beth Stl	35¾	up	¼
Borden	23¼	off	⅜
Brit. Pet.	12	up	⅛
Cat Trac	63¼		
Celanese	35⅞	up	½
Chrysler	11¼	up	¼
Cities Svc	46½	up	⅛
Coca Cola	89	up	1¼
Cont Oil	68⅝	up	1¾
Dow Chem	87	up	1¼
duPont	121½	up	1½
Eastman	104½	up	¾
El Paso NG	12¾	up	¼
Exxon	91½	up	1
Fairchild Cam	54⅝	up	⅝
Ford	37⅜		
Gen Elec	48⅜	up	½
Gen Foods	26½	up	¼
Gen Mtrs	45⅝	up	½
Gen Tel	25⅛	up	⅛
Gen Tire	14⅛	up	⅛
Goodrich	17¼		
Great A&P	10⅛		
Gulf Oil	22⅝	up	¼
Hart-Hk	15⅝	up	⅜
Int Paper	50¾	up	1½
Jhn-Man	22⅛	up	⅛
Litton	8½	off	⅛
Marathon	44½	up	⅝
Marcor	26⅛	up	¼
Mobil Oil	47⅞	up	⅞
Monsanto	69⅛	up	1⅛
Penney	56⅜	up	⅝
Phill Pet	57⅛	up	¼
RCA	19¾	up	½
Safeway	48¾		
Sears	70¼	up	1¼
Sony	12¼		
Stand Ind	47		
Sun Oil	34⅝	off	¼
Texaco	26⅞	up	¼
Texas Inst	108¼	up	1¼
Un Carbide	61⅜	up	1¼
Uniroyal	8		
US Steel	61½	up	1⅛
Woolworth	15⅜	up	½
Xerox	68⅝	up	⅝

Man Arrested Here Held In Nevada Murder

A man who was arrested here last Dec. 10 for shortchanging a cashier at Tiner's Truck Stop on U.S. 84 has been charged in Las Vegas, Nev., with murder, according to information received here.

City Police said Felton Jones, 23, of Lubbock was arrested at Tiner's Truck Stop on a charge of misdemeanor theft. He also was charged with illegal possession of a controlled substance. He pleaded guilty in County Court Jan. 9 to misdemeanor theft and received a 30-day jail term. At the same time, he pleaded "no contest" to the drug charge. On this plea, he also received a 30-day jail term. Both sentences ran concurrently, and he was released Jan. 29 after serving 20 days in jail. He received credit for 10 days for good behavior.

Authorities in Las Vegas said Jones' murder case is pending the results of a psychiatric hearing to be held in the near future.

He was charged with the rape and robbery of a nurse on the second floor of West Texas Hospital in Lubbock March 9.

Jones also is under indictment for the Dec. 9, 1974, armed robbery of B&M Vending in Lubbock.

A man wearing a ski mask and armed with a pistol took an undetermined amount of cash from the cashier's cage in the counting room of the Lubbock vending company.

Jones and a woman companion, Ozella Baker Graham, 32, of Lubbock, both were arrested the next day in Snyder. Police found $1,001 in one-dollar bills, a ski mask and a pistol in the car.

Jones was released Fed. 25 on $7,500 bond from the Lubbock County jail in connection with the B&M Vending robbery.

Jones and Ms. Graham were indicted Oct. 9, 1974, in Lubbock on two robbery charges each and were out of jail in those cases on total bonds of $4,000.

Jones also is charged in two forgery cases in Midland.

Parked Car Rolls Into Another

An unusual motor vehicle mishap occurred here yesterday.

Police said a 1968 Model Chevrolet owned by Annie Braziel, 1010 Thirty-Second Street, jumped out of gear while parked at the Piggly-Wiggly parking lot at 5:56 p.m. and rolled east 95 feet into the parked 1972 Model Ford station wagon of David McIntosh, 3750 Avenue V.

Damage was minor.

Pearson Rites Pending Here

Funeral arrangements were pending here today for Mrs. Martha S. Pearson, 92, who died Wednesday night in Houston.

Mrs. Pearson was a former resident of Hermleigh. Funeral arrangements will be made at Bell-Seale Funeral Home.

Classified Ads—Call 573-5486.

Several Pleas Are Heard In County Court

Several pleas were entered in county court yesterday.

Freddie Ray James and Norris Williams both pleaded innocent to charges of illegal possession of alcoholic beverages in a dry area for the purpose of sale. In each case, pre-trial hearing was set for July 10, and a jury trial was slated for Aug. 12. Both were arrested June 13 by Sheriff's Authorities.

Mozelle King pleaded innocent to two charges of illegal sale of alcoholic beverages in a dry area. Pre-trial hearing was set for July 10, and a jury trial was set for Aug. 12. She was arrested by Sheriff's Authorities. The offenses allegedly occurred June 6 and 7.

Haskell Monroe Franks pleaded innocent to a charge of driving while intoxicated. Pre-trial hearing was set for July 10 and jury trial for Aug. 12. He was arrested June 16 by City Police.

Herman Esmund Johnson of Big Spring and Richard Regis Harper of Snyder both pleaded guilty to driving while intoxicated. Harper received a $100 fine plus court costs and a 3-day jail term. He was arrested June 12 by City Police. Johnston received a $100 fine plus court costs and a 30-day jail term, probated for six months. He was arrested June 15 by City Police.

Cleburn Muzion Whitworth pleaded guilty to driving while his license was suspended. He received a $25 fine plus court costs and a 72-hour jail term. He was arrested June 18 by City Police.

Probation of Joe Ernest Luera was revoked and he will have to pay a $100 fine and serve a 30-day jail term. He was originally convicted April 24 for driving while intoxicated. The probation was revoked after he was arrested May 17 on a similar charge.

Wed. Thru Sat. — 1 Showing Nightly 9 p.m. — Play Bingo Sat.

Second Feature
Come If You Dare - At Your Risk to see "Fright"

Cinema I — Now Showing Thru Tue. — Nightly 7:30 - 9:20 — Sat. & Sun. Mat. - 2 p.m.

Sentenced to 28 years in prison for a crime he never committed. Only two things can get him out- A lot of money and Charles Bronson!

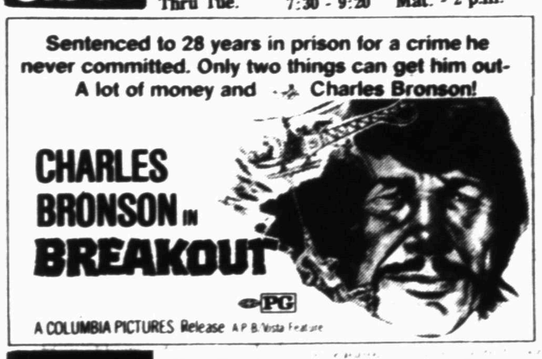

Cinema II — Now Showing Thru Thur. — Nightly 7:30 - 9:30 — Sat. & Sun. Mat. - 2 p.m.

THEY WITNESSED AN UNSPEAKABLE ACT!

PETER FONDA WARREN OATES
RACE THE DEVIL

FREE MOVIE
AT TOWLE PARK
FRIDAY, JUNE 20
+ Family Entertainment
+ Showtime approx. 9:00 p.m.
+ Across from swimming pool
THIS WEEK'S FEATURE:
"The Adventures of Robinson Crusoe"
Presented By:
FIRST BAPTIST CHURCH
"Because We Care"
NOTE: In case of bad weather, show will be at church.
Next Free Movie: July 3rd.

IS YOUR PET VACCINATED AGAINST RABIES ?

RABIES IS BECOMING A PROBLEM IN SCURRY COUNTY....BUT YOU CAN HELP PREVENT THE SPREAD OF RABIES BY FOLLOWING THESE SUGGESTIONS.....

HAVE YOUR PETS VACCINATED AGAINST RABIES...

IF YOUR PET IS ATTACKED BY A WILD ANIMAL CONSULT YOUR VETERINARIAN OR THE SCURRY COUNTY HEALTH DEPARTMENT...

IF YOU SEE A SKUNK OR FOX IN THE DAYTIME OR A RESIDENTIAL AREA, ATTEMPT TO DESTROY IT OR CALL THE CITY ANIMAL WARDEN...

DO NOT KEEP WILD ANIMALS AS PETS...AS YET, THERE IS NOT AN EFFECTIVE VACCINE FOR THEM...

FOR MORE INFORMATION ON HOW YOU CAN HELP PREVENT THE SPREAD OF RABIES CONTACT THE SCURRY COUNTY HEALTH DEPARTMENT AT 911—26th STREET... PHONE 573-3508

PRESENTED AS A COMMUNITY SERVICE BY

Snyder Jaycees And The Snyder Daily News

Inflation Gives Boost To Outdoor Weddings

DALLAS (AP) — As wedding costs go up, many couples with an eye for the unusual and a concern for their pocketbooks are saying their "I do's" under a thick canopy of trees instead of in the ritual splendor of a church.

"My family always knew I'd prefer an outdoor wedding over a ceremony indoors," said Diann LeNeveu. "So I don't think they were very surprised when we told them our plans."

She and her husband, Donald, were married in April at Lakeside Park along Turtle Creek.

"It was really beautiful. The azaleas were in bloom, and besides, the place had a sentimental value for us since Don and I had gone their on our third date."

Diana and Charles Boulter had planned to be married Feb. 14, but postponed their wedding until May 25, when landscaping was completed in Old City Park.

"Neither one of us are super-religious people," Mrs. Boulter said. "We decided that instead of looking for a house or something to be married in, we'd have it in the park."

Their families, at first, were a little skeptical, she said.

"Especially Charles' mother. She was pretty hesitant about the whole thing until it was over. Then she saw how well it all went."

Jean Craft, assistant to the director of the Dallas Parks Department, says they know of 60 weddings which have been performed in Dallas parks since the fall of 1973.

And while there is no charge for using the parks for the ceremonies, Mrs. Craft advises couples considering a wedding in a city park to consult with the Parks Department first. That way, she says, they can avoid unexpected encounters with sprinklers and maintenance crews.

Because, after all, there are pitfalls to outdoor nuptials, as outdoor wedding veterans will attest.

"People kept coming by in their cars, slowing down and watching what was going on, but that wasn't the problem," explains Mrs.LeNeveu. "A couple of planes flew over, and that was distracting. Then someone across the street started mowing their lawn, so one of the ushers went over and explained what was going on and the mowing stopped."

Neither bugs, low-flying birds nor noisy airplanes caused concern for the Boulter's wedding — mud did.

"I think the worst thing about the wedding was the mud. It had rained just about every day that week, so the morning of the wedding, Charles and a bunch of his friends went out to the park and laid wooden sidewalks so we could get to the Gazebo."

What if it had rained?

"I tried to think that it wasn't going to rain," said Mrs. Boulter. "Everyone prayed for sunshine, I guess.

GIRL OF THE WEEK—Sherry Williams has been selected "Girl of the Week" at Scurry County Summer Recreation. Sherry is active in track and basektball. She will be a freshman at SHS.

By ANDY LANG
AP Newsfeatures

Like to try a warm weather EQ (energy quotient) test? Here it is:

QUESTIONS:

1. Placing furniture or drapes directly in front of air conditioning vents cools those items first and helps keep rooms cooler, like ice cubes in a glass.
True False

2. In summer, if you don't have a humidistat (an automatic humidity control device), you should turn your humidifier:

a. "On," to keep window frames from drying and allowing hot outside air to leak in; or

a. "Off," so that the air conditioner does not have to remove unnecessary amounts of water from the air.

3. Changing the air filter on heating-air conditioning systems is more important in summer than winter. True False

4. Setting thermostats up 5 degrees during the day in the summer can save as much as 20 per cent of energy consumption for air conditioning.
True False

5. To speed up house cooling during hot weather you should:

a. Turn your thermostat to the lowest setting for 30 minutes, then turn it back where you had it.

b. Turn your thermostat down only 10 degrees for 30 minutes, then turn it back where you had it.

c. Turn your thermostat down 10 degrees and leave it there.

d. Set your thermostat at the temperature you want and leave it there no matter how hot it gets outside.

e. None of these.

6. Awnings, special reflector glass, blinds or drapes that help shade windows can be a contributing factor in saving air-conditioning energy.
True False

7. Fluorescent lighting uses less energy and generates less heat than incandescent lighting.
True False

8. Insulation retards the flow of heat into or out of a home so that it helps keep homes cool in summer and warm in winter.
True False

9. Electronic air cleaners in commercial places like restaurants, bars and bowling alleys help save energy because cleaning and recirculating cooled air in the building reduces the amount of "fresh" air that has to be cooled.
True False

10. Hot weather set-up of thermostats during the day can save what per cent of energy per degree of set-up?

a. 1-4.
b. 5-10;
c. 11-15;
d. More than 15 per cent;
e. None of these because you spend more in cooling the house down in the evening than you save in energy during the day.

ANSWERS:

1. False. It blocks air flow and keeps air conditioning systems working longer and harder to cool rooms.

2. b. Turn it off and drain it. One of the functions of air conditioners is to remove water from the air. Many homes have dehumidifiers operating in basements in summer to remove excess water.

3. True. Air must be free to circulate and a greater volume of air is circulated for air conditioning. Dirty filters retard circulation, making compressors work harder and longer. A device called a "clogged filter flag" can be installed at nominal cost to tell when the filter needs changing or cleaning.

4. True. A computer study by Honeywell showed setting thermostats at 80 during a period from 5 a.m. to 4 p.m. and at 75 during the night could save nearly 10 per cent in Dallas and more than 20 per cent in Los Angeles. Air conditioning compressor time savings will vary depending on geographic location.

5. d. As in winter, the thermostat should be set and left alone. If you want a different temperature, lower the setting a couple of degrees per four-hour period until you get the comfort level you want. Turning the thermostat way down will not get you cooling any faster and you may forget to turn it back which would waste energy by overcooling.

6. True.
7. True.
8. True.
9. True.
10. a. One to 4 per cent per degree, according to the computer study.

Scoring: 8 to 10 — High E.Q.
Less than 5 — Your wasteful habits are costing you money.

(For either of Andy Lang's booklets, "How to Save Money by Insulating" or "Wood Finishing in the Home," send 30 cents and a long, STAMPED, self-addressed envelope to Know-How, P.O. Box 477, Huntington, N.Y. 11743.)

Gloria Swanson Tells Dislikes

MIAMI, Fla. (AP) — Gloria Swanson, the 76-year-old movie star of a generation ago, is less than enthusiastic about some aspects of modern life. But she says she's delighted to be able to be remain so blunt about it.

For example, she doesn't agree it's chic to meet for lunch.

"Watching a lot of jaws going is like watching a lot of cows," she said in an interview.

And today's movies don't impress her.

"I don't go to see them very much because I would be embarrassed," she said. "I think what happens in them is so sordid."

Clean Freezer Before Storing New Crops

COLLEGE STATION— Freezers need defrosting and a thorough cleaning before storing the new crop of fruits and vegetables, Frances Reasonover, foods and nutrition specialist, reminded this week.

She suggested consumers should consult their freezer use-care booklet. "But if it's misplaced, here are some suggestions," the specialist with the Texas Agricultural Extension Service, The Texas A&M University System, said.

Unplug the freezer and remove all frozen food. Store the food in a cardboard box or wrap newspapers around it to prevent thawing.

Place clean towels in the bottom of the freezer. Pour cold tap water along the sides to thaw the frost. Using a wooden spoon may help loosen the frost, but don't use metal because it will scratch the ling of the freezer, the specialist cautioned.

"As the towels absorb the water, wring them out and replace. When all frost has been removed, wash the inside with one quart warm water to which one tablespoon baking soda has been added.

"Rinse with clean water and wipe dry. Replug freezer and wait about 30 minutes before replacing the food."

Turning to other freezer use reminders, the specialist said. "Take an inventory of food and place the packages which have been stored longest at the top or front.

"Now is a good time to match up polyethylene freezer boxes with their lids. Then when it's time to package the food, this job is done."

She said that most homemakers prefer using the plastic freezer bags with cover boxes. This protects the bag from getting holes in it during storage and freezes in a uniform shape for a better fit.

"This season may be a good time to purchase a blancher. Since it's necessary to use on gallon of water for each pound (pint) of vegetables, a large blancher may be the best kind to buy.

"A water bath canner is suitable also. Some homemakers use a deep fat fryer basket or improvise a blanching bag from a clean white cloth," she said.

BeeGees Are 20

NEW YORK (AP) — The Bee Gees opened the first leg of a three-month, 60-concert U.S. tour on May 30.

The tour celebrates their 20th anniversary as a performing group. The Bee Gees made their first appearance in 1955 at a cinema in their hometown of Manchester, England. Barry Gibb was 8 and Robin and Maurice Gibb were 5.

PLAN BENEFIT BALL—Mrs. Will Wilson, left, and Mrs. J. McLaughlin DeFord discuss plans for the Galaxy Ball set for Sept. 12 in Austin for the benefit of the Texas Association for Mental Health. It is the only state-wide benefit of its kind in the United States. Lt. Gov. and Mrs. William P. Hobby and Mrs. DeFord will honor the 1975 Galaxy Ball Chairmen tonight at the Lt. Governor's apartment in Austin. Mrs. Don Wooten, area chairman, will represent the Snyder area.

For a light and easy dessert, heat one 30 ounce can cling peach halves in their syrup with juice and grated rind of one orange and 2 tablespoons maraschino cherry syrup. Heat to boiling, remove from heat and stir in 2 tablespoons sherry. Refrigerate. Serve halves drizzled with syrup mixture and serve topped with dollop of whipped cream and maraschino cherry.

Visiting Here

Spec. 5 Judy Frend, the former Judy Graham, and her husband Spec. 5 Martin Frend are visiting her father, Gene Graham, for three weeks. They are stationed at Fort Jackson, South Carolina, with the U.S. Army.

Schultz Reunion To Be Held

The family of the late Walter Schultz will have their reunion at the Knapp Community Center June 28-29. All friends and relatives are invited.

BRIDE HONORED—Miss Sharron Rogers, bride-elect of Mike Mason, was honored with a bridal shower last evening at the Union Community Center. Pictured are (from left) Kim Rogers, sister of the honoree, Mrs. Roy Rogers, mother of the future birde, the honoree, Mrs. J.W. Mason, mother of the future bridegroom and Mrs. Louis Cochran, sister of the future bridegroom. Hostesses for the event were Mmes. Troy Lilly, Charlie Cain, Blackie Spraggins, Doug Whetsel, Tommy Pate, Elza Rollins, Murry Jackson, Robert Walker, E.M. Mengis, Z.B. Rinehart, Mike Stipe, Paul Moore, Sam Block, Robert Hagins, Jim Ray, E.M. Powledge, and Ms. Debbie Locknane.

Fresh Apricots Flavor This Pie

By CECILY BROWNSTONE
Associated Press Food Editor

Fans of fresh fruit pies may want to try this recipe for a pie that features one of early summer's most elegant fruits — fresh apricots. To complement the apricot flavor and give the filling a rosy hue, fresh raspberries are also used. The dessert is baked in a large pie plate and the pastry has a high fluted edge to keep the luscious fruit within bounds.

FRESH APRICOT PIE

4 cups pitted and quartered fresh apricots, about 1½ pounds
1 tablespoon lemon juice
1 cup fresh red raspberries
1 cup sugar
3 tablespoons quick-cooking tapioca
⅛ teaspoon salt
Pastry for a 2-crust, 10-inch pie
Cream or milk

Into a large mixing bowl turn the apricots; sprinkle with lemon juice and raspberries. In a small mixing bowl stir together the sugar, tapioca and salt; add to fruit and toss together; let stand 15 minutes. On a prepared pastry cloth with a stockinet-covered rolling pin, roll out half the pastry 2 inches larger than the inverted 10-inch pie plate; fit into plate. Roll out remaining pastry and cut into 10 equal-width strips. Add fruit filling to pie plate. Arrange pastry strips over filling in lattice fashion. Trim and shape a high fluted edge. Brush lattice with cream. Bake in a preheated 425-degree oven for 40 to 45 minutes. Cool before cutting.

APRICOT RASPBERRY PIE—Two of early summer's lucious fruits make an elegant dessert.

Meadow Brook Festival Expanded

ROCHESTER, Mich. (AP) — The Meadow Brook Festival here has been expanded to 10 weeks. It will run from June 26 through Aug. 31 and have four series, two by the Detroit Symphony, one jazz and one pop.

There also are a midday box luncheon matinee of three events and a three-concert children's series, both presented for the first time. Five hours of Tchaikovsky music will be played June 29.

A scarlet fever epidemic in England in 1863 took 30,000 lives.

Elvis Presley Has Eye Tests

MEMPHIS, Tenn. (AP) — Singer Elvis Presley underwent two days of eye tests at Mid South Hospital this week, the entertainer's physician says.

"Mr. Presley has had recurrent problems with his eyes in the past and has had treatment repeatedly," Dr. George Nichopoulos said Thursday. "He was hospitalized at this time as a matter of convenience since he had some time off between engagements. This hospitalization was in no way an emergency, nor was there any serious implication regarding his health or eyesight."

Officials of the hospital called the eye examination "extensive." They said Presley, 40, checked in late Sunday and left Tuesday night.

GLASS AND BRASS BOXES

MULTI-PURPOSE BOXES FOR RINGS, JEWELRY, MINI DRIED ARRANGEMENTS OR JUST SITTIN' PRETTY! FOUR SIZES. 2.98 to 7.00
this 'n' that

One Day Only
AUTHENTIC INDIAN JEWELRY
40% OFF
Squash Blossoms, Chokers, Rings, Bracelets, and Many Other Unusual Pieces.
Scurry County Coliseum
Saturday, June 21
10 a.m. – 7 p.m.
This Collection Shown By Charles Haynie of Midland.

"BE OUR GUEST" FOR 1,600 MEALS!
Now you can air condition your home and save both electricity *and* money—when you buy a new Payne model RCUH or RCUHL high-efficiency system. These models are up to 28% more efficient than standard models. That means they use only about three-fourths as much electricity. In fact, an average family could save enough electricity in one year to cook up to 1,600 meals on an electric range—or run their color TV free for up to three years!*
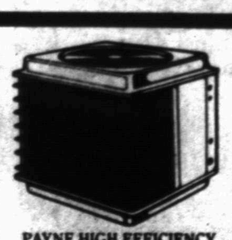
PAYNE HIGH EFFICIENCY AIR CONDITIONING
The new Payne high-efficiency system may cost you a little more to buy—but real quality always does!
Payne Air Conditioning
*Documentation on file at this newspaper or this dealership.
BOB HEAD
HEATING & AIR CONDITIONING
24 HOUR SERVICE
573-3907 2401 Ave. T

CLASSIFIED MAIL-O-GRAM
A CONVENIENT FORM PROVIDED FOR YOUR CLASSIFIED AD
PRINT AD BELOW. USE ONE BOX PER WORD. EACH WORD, NUMBER, GROUP OF NUMBERS, PRICE, CONSISTS OF ONE WORD. NO ABBREVIATIONS, PLEASE.
Classification
No. of Days
CLASSIFIED ADVERTISING RATES & SCHEDULES
15 WORDS MINIMUM
1 day per word 7c
2 days per word 13c
3 days per word 17c
4 days per word 20c
5 days per word 22c
6th day 24c
Legals, per word 7c
Card of thanks, per word 7c
Each additional day 3c per word
Deadline 4:30 p.m. Monday through Friday, prior to day of publication
Deadline Sunday 4:30 p.m. Friday
—INCLUDE CHECK OR MONEY ORDER—
NAME
ADDRESS
CITY ZIP
FOR YOUR CONVENIENCE, PASTE THIS PRE-PAID LABEL TO YOUR ENVELOPE
FROM
No Postage Stamp Necessary If Mailed in the United States
BUSINESS REPLY ENVELOPE
First Class Permit No. 2, Sec. 510 P. L. & R., Snyder, Texas
POSTAGE WILL BE PAID BY
SNYDER DAILY NEWS
P. O. BOX 949
SNYDER, TEXAS 79549
Classified Ad Dept.

THE BORN LOSER

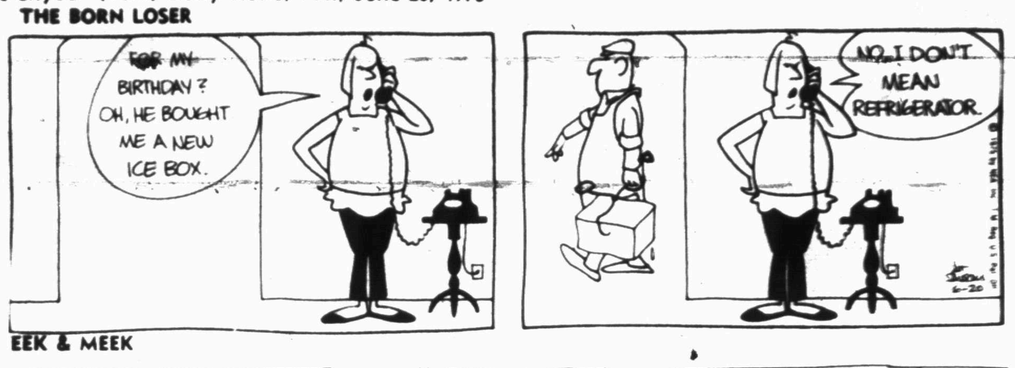

EEK & MEEK

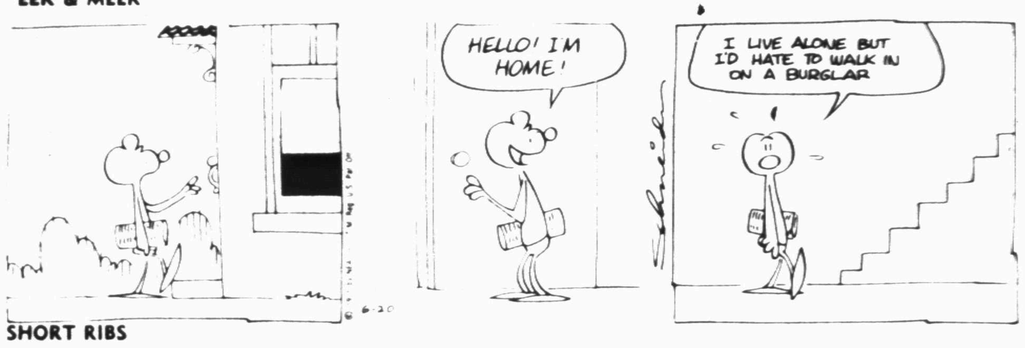

SHORT RIBS

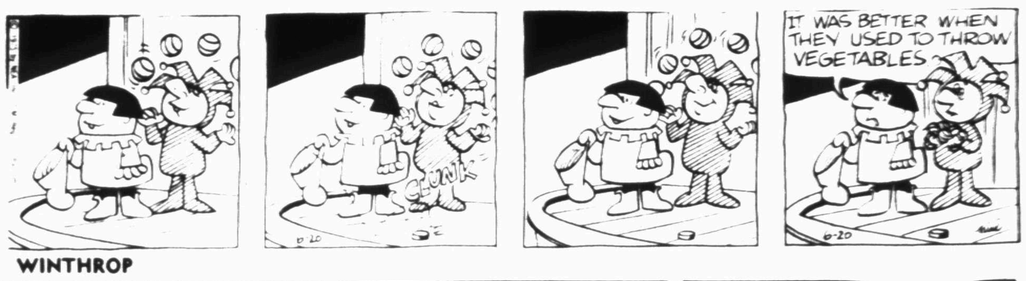

WINTHROP

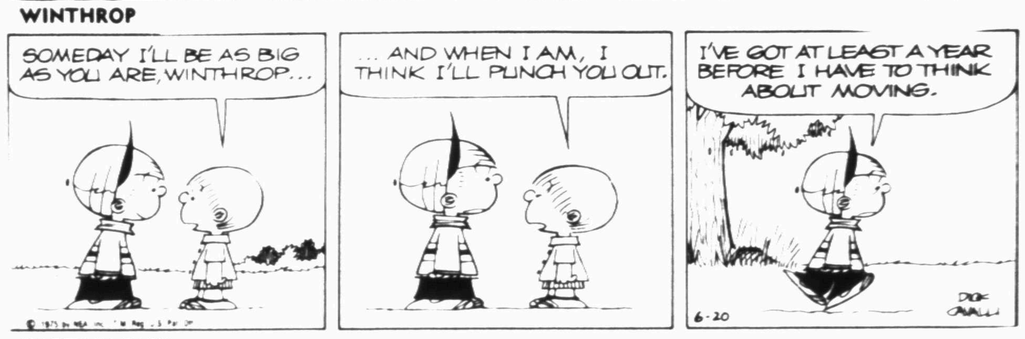

CAPTAIN EASY

OUR BOARDING HOUSE

FUNNY BUSINESS

SIDE GLANCES

"We can keep the car, but the factory is recalling the rebate!"

OUT OUR WAY

Operas

Answer to Previous Puzzle

ACROSS

1 — — Giovanni
4 Puccini opera
9 — — Godunov
11 Musical composition
13 Semiprecious stone
14 Star in Scorpio
15 Low haunt
16 Criticize (slang)
18 Chateaubriand hero
19 Conger
20 Writer's medium
22 Aquatic mammal
25 Volcanic outflow
27 Female sheep
30 Spanish city
32 — — — Bleecher Street
34 Beethoven opera
36 French painter
37 Guido's high note
38 High mountains
40 Soviet news agency
41 Inquire
42 Hasten
44 Dance feature
47 Bog
48 Do better
51 Dvorak opera
54 Bellini opera
56 Prayer garment
57 Killed
58 Joins together
59 Likely

DOWN

1 Venetian potentate
2 Algerian seaport
3 Insect egg
4 Light brown
5 Canadian province (ab.)
6 Desolate
7 Anxiety
8 Solar disk
9 Unfit
10 Dried up
11 Head covering
12 Peer Gynt's mother
17 Every single one
19 French pronoun
20 Yellow bugle plant
21 Biblical town (Douay)
22 Secure
23 Depraved
24 Verdi opera
26 Wet
27 Sicilian volcano
28 Troubles
29 Small lizards
31 Unfortunately
33 Memorandum
35 Breed
39 That lady
41 Three-banded armadillos
43 Hostelries
44 Theater sign
45 Peat
46 Jacob's brother (Bib.)
47 Ventilator
48 Snare
49 Leave out
50 Greek deity
52 Prevaricate
53 Dodecanese island
55 Palm leaf (var.)

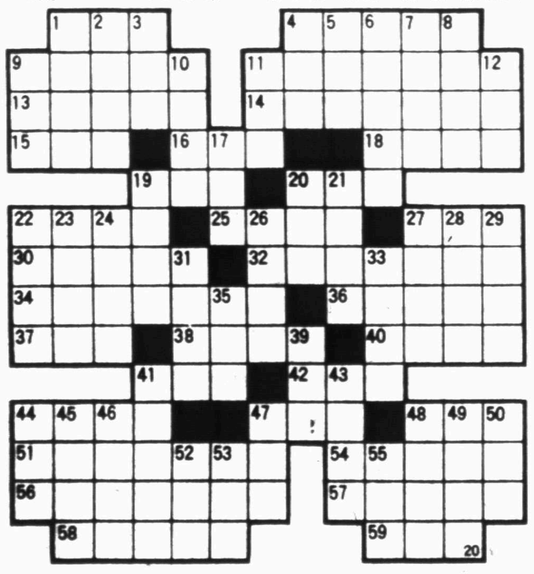

FRANK AND ERNEST

CAMPUS CLATTER with BIMO BURNS

PRISCILLA'S POP

BUGS BUNNY

ALLEY OOP

BARNEY GOOGLE AND SNUFFY SMITH

FLASH GORDON

BLONDIE

DENNIS THE MENACE

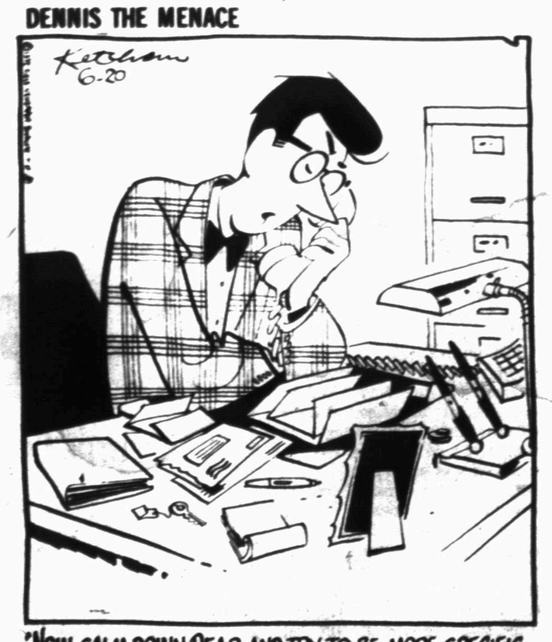

"NOW CALM DOWN, DEAR, AND TRY TO BE MORE SPECIFIC. YOU SAY HE *BROKE* THE GARAGE?..."

Hardeman Preferred Fair Deal

LUBBOCK, Tex. (AP) — When Don Hardeman graduated from Killeen (Tex.) High School he had a wife, two kids and scholarship offers to play football for most major colleges in the country.

He was offered cars, as much as $100 a week, a wardrobe—you name it and Hardeman could have had it.

Texas A&I Coach Gil Steinke told Hardeman: "I'll give you a four-year scholarship. That's it, Period."

The 6-foot-2, 237-pound Hardeman, a No. 1 draft choice of the Houston Oilers of the National football League said, "I liked that kind of approach. I didn't mind working for my money. I didn't want anything under the table. I didn't want to owe anybody anything."

Hardeman isn't your everyday modern athlete—some of whom have let greed cloud good judgment.

"I signed with Houston because what they offered was fair ... what's wrong with something being fair?" he queried as the Little All-America fullback practiced with the West squad for Saturday night's nationally televised 15th annual Coaches All-America game.

Hardeman was a crack student majoring in political science. He wants to go to law school.

"I want to be governor of the state of Texas in 1988," Hardeman said without smiling.

Surely, he must be jesting.

"No, I mean it," Hardeman said. "Why can't it happen if I'm qualified? There are some thing I feel very strongly about that I would like to see changed."

"Well, for one thing foreign aid is awful," he said. "We have people starving in Texas right now. There are some Mexican-American babies born in San Antonio with malnutrition. Now is that right? Shouldn't we be taking care of our own?"

Getting back to football, Hardeman, who can run a 4.5 in the 40, said he expected to be in the Oiler starting backfield this fall.

The most valuable back on Texas A&I's NAIA championship team said, "Football is football no matter where you play. I love the contact ... I look it up. I don't run around nothing."

Hardeman is one of the reasons West Coach Grant Teaff's crew is a slight favorite over the East coached by Steve Sloan.

A crowd of 40,000 Plus will view the game in Jones Stadium for the game which has an 8 p.m. CDT kickoff.

"I'm really getting up for this game," Hardeman said. "I know it's just an all-star game and isn't supposed to count and all that. But everytime I put that football in my arm it means something to me."

East defenders be forewarned.

F. C. A. Plans Trip

The Snyder High School Fellowship of Christian Athletes Cuddle and Huddle groups will go to the Fort Worth-Dallas area June 28-30. Their plans include attendance at games of the Texas Rangers baseball team, Six Flags, Seven Seas, and church attendance Sunday morning before returning to Snyder.

All members of the past school year are invited to participate in these activities.

The F.C.A. will pay each participant's transportation, room, game tickets and share in meal expenses. Each member going would probably need $15 to $20 to pay his share.

Questions concerning the trip and reservations should be made by calling Roy Carter at Snyder High School or at his home phone, 573-2818 by Monday night, June 23rd.

Guests of members may attend as long as transportation is available and if they will pay their own expenses.

Tentative departure time is 1:30 for all who can arrange to leave at that time, and if there is a need for working students plans will be made for a later departure for them.

Rockets Sign Jim Blanks

HOUSTON (AP) — The Houston Rockets have announced the signing of Jim Blanks, 6-foot-5 forward from Gardner-Webb College in North Carolina.

Blanks, the Rockets' second round selection in the National Basketball Association college draft last month, signed a contract Thursday.

He had a three-year scoring average of 22.5 points and averaged 10.6 rebounds.

Dodgers, Oilers Take Teen Tilts

The Dodgers blasted the Buffs, 10-1, and the Oilers bested the Braves, 7-1, in Junior Teenage League action here last night.

Strange as it seems, the Dodgers got only one hit off the Buffs although they got 10 runs. The benefitted from four Buffs errors and numerous walks. A single by John Hopkins was the only hit for the Dodgers, but they scored five times on walks.

The Buffs got just three hits off Jay Hammond—a run-scoring double by Billy Stephens and one single each by Gerald Snyder and Gary Atwood. Richard Crayton and Clay Peterson divided the pitching chores for the Buffs.

The Oilers' Calvin Reese fired a 3-hitter, giving up singles to Randy Tate, Mike LaPointe and John Smylie. the Oilers rapped seven safeties off Ronnie Wooldridge and Sid Everton. Mitch Mackey drove in two runs with two singles. David Zajicek also was credited with a two-bagger while John Reese, David Lee and Greg Holladay each stroked singles. Reese and Lee each batted in a run.

BUFFS (1)	AB	R	H	BI
Martin, 2b	2	0	0	0
Hodges	0	0	0	0
Crayton, 3b-p	2	0	0	0
Peterson, p-3b	3	1	0	0
Stephens, cf	2	0	1	1
Nunley, c	3	0	0	0
Snyder, ss	3	0	1	1
Stone, lf	1	0	0	0
Atwood, lf	2	0	1	0
Pollard, lb	2	0	0	0
Holder, rf	1	0	0	0
McClure, rf	2	0	0	0
TOTALS	23	1	3	1
DODGERS (10)	AB	R	H	BI
Vincent, lf	4	0	0	1
Hall, rf	2	1	0	0
Igo, rf	2	0	0	0
Crenwelge, lb	1	0	0	0
Hopkins, c	2	3	1	0
Early, 3b	1	2	0	1
Stewart, cf	1	0	0	0
Fields, cf	0	1	0	0
Hall, ss	2	1	0	2
Hammond, p	3	1	0	1
Simmons, 2b	1	0	0	1
Ford, 2b	1	1	0	0
TOTALS	20	10	1	5

Buffs 001 000—1 3 4
Dodgers 011 053—10 1 2

BRAVES (1)	AB	R	H	BI
Short, 2b	4	0	0	1
Tate, rf	3	0	1	0
Wolf, rf	0	0	0	0
Everton, p-ss	3	0	0	0
Williams, ss-c	3	0	0	0
Wooldridge, c-p	3	0	0	0
LaPointe, ss	3	0	1	0
Ragland, 3b	1	0	0	0
Garza, lb	2	0	0	0
Smylie, cf	3	1	1	0
TOTALS	25	1	3	1
OILERS (7)	AB	R	H	BI
J. Reese, 2b	4	1	1	1
Zajicek, c	3	2	2	0
Mackey, lb	4	1	2	2
C. Reese, p	3	1	0	0
Lee, ss	4	0	1	1
Bryant, rf	3	0	0	0
Holladay, cf	3	1	1	0
Early, lf	2	0	0	0
Partain, 3b	3	1	0	0
TOTALS	29	7	7	4

Braves 001 000 0—1 3 3
Oilers 202 003 x—7 7 2

Cubs, Braves Win FL Tilts

The Cubs clipped the Indians, 16-7, and the Braves bombed the Athletics, 32-5, in Farm League action here last night.

The Cubs collected 14 hits. Scott McDonald and Larry Turk each stroked a double and two singles, Kip Elkins hit a triple and a double, Randy Beasley hit two singles, and David Rios, Darryl Boone and Steve Ramirez each hit a single.

The Indians got only four hits—a double by Jimmy Autry, two singles by Whit Parks and one single by Danny Brooks.

The Braves' Kevin Holemsly fired a 1-hitter, giving up only a single to Rocky Casey while he and his teammates got four hits—two singles by Laney Ashworth and one single each by Holemsly and by Mike Kirby.

DANNY WILLIAMS
Horse Shoeing
and Hoof Trimming
573-7359 or 573-6670

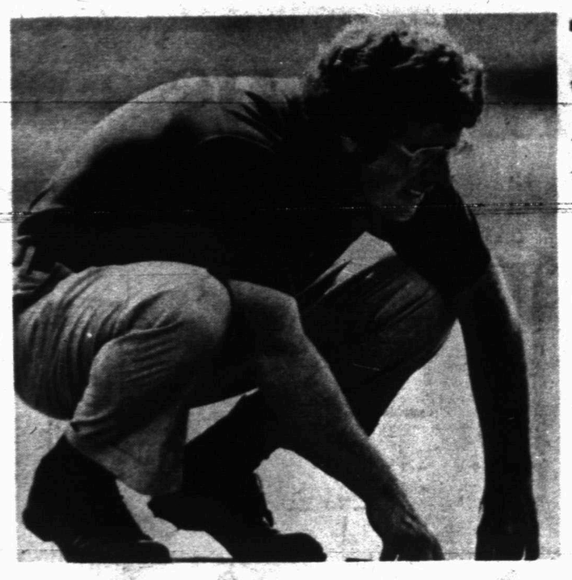

SIGHTING A BIRDIE—Pat Fitzsimons of Salem Ore., who had a hole-in-one on the second at Medinah in the first round of the U.S. Open, sights up a putt on the 10th green before canning the shot for a birdie 4 on the 583-yard hole. At this point, Fitzsimons was 5-under par. (AP Wirephoto)

Open Start Surprising

wby WILL GRIMSLEY
AP Special Correspondent

MEDINAH, Ill. (AP) — There's the old king, Arnold Palmer, up there with the fuzz-faced kids. And the guys who are supposed to win it are scrambling, sweating, beefing and, in one case, even threatening to blow the joint.

The 75th U.S. Open Golf Championship is off to a soggy, steaming and surprising start. Maybe things will get better in today's second round.

"It's as good as the good old days, even better," said a very pleased Palmer, a rejuvenated war horse of 45 seeking lost glories. "I felt I had charge of the golf course. I would like three more days just like it."

Palmer was the only one of golf's stars among the sub-par leaders after fashioning a steady 69 — "not sensational but not bad, either," as he described it — over Medinah's rain-soaked 7,032 yards. Par is 71.

He was tied with three others, including an Englishman. They trail a pair of freckle-faced youngsters, Tom Watson and Pat Fitzsimons, tied for the lead with 67s, and a 10-year tour veteran, Jim Weichers, who never has won a pro tournament, next at 68.

Palmer was tied at 69 with rangy Peter Oosterhuis, the best player in Britain, Grier Jones and Lanny Wadkins. The only other sub-par shooter was Ben Crenshaw, 23, who was alone at 70.

Jack Nicklaus, a 6-1 favorite to make this his 16th major tournament victory, shot a 72 and said, "I hit fliers on every other shot because the fairways were soft and hadn't been cut. There were some awkward situations out there."

Tom Weiskopf and Johnny Miller, who barely missed putts on the final hole in losing this spring's dramatic Masters to Nicklaus, both skied to 75 and came off the course with smoke pouring from their ears.

Notoriously quick to anger, Weiskopf got his dander up when he received an unfavorable ruling on a request for a lift on the eighth hole and seemed to become more incensed as his round progressed.

After reaching the clubhouse, he cleaned out his locker and began taking resolute steps toward the U.S. Golf Association headquarters. "I've had enough," he fumed. "Im going home."

A couple of friends and his wife, Jeanie, intercepted him and cooled him down. Weiskopf agreed to continue — under personal protest.

South Africa's Gary Player, a former Open winner and one of the favorites here, shot a 75. Defending champion Hale Irwin shot a 74.

Jockey Angel Cordero scored his 100th Aqueduct racing win of 1975 with a chestnut colt called Irish Fun, a horse he had never ridden before.

Standings

By The Associated Press
National League

East	W	L	Pct.	GB
Pittsburgh	36	24	.600	—
New York	32	27	.542	3½
Philphia	34	29	.540	3½
Chicago	32	31	.508	5½
St. Louis	28	32	.467	8
Montreal	26	31	.456	8½
West				
Cincinnati	40	26	.606	—
Los Angeles	39	29	.574	2
S. Francisco	31	33	.484	8
San Diego	30	35	.462	9½
Atlanta	27	37	.422	12
Houston	24	45	.348	17½

Thursday's Results

Philadelphia 6, Chicago 3, 14 innings
Montreal 3, New York 2, 13 innings
Pittsburgh 5, St. Louis 0
Los Angeles 4, San Diego 1
Only games scheduled

Friday's Games

San Francisco (Barr 6-6) at Atlanta (Niekro 6-5), (n)
Pittsburgh (Candelaria 0-1) at New York (Seaver 10-4), (n)
Montreal (Renko 2-4) at Philadelphia (Underwood 6-5), (n)
Chicago (Zahn 2-3) at St. Louis (Forsch 6-5), (n)
Cincinnati (T. Carroll 0-0) at Houston (Konieczny 4-7), (n)
Los Angeles (Sutton 11-5) at San Diego (Strom 0-1), (n)

Saturday's Games

Pittsburgh at New York
Montreal at Philadelphia
San Francisco at Atlanta, (two)
Chicago at St. Louis, n
Los Angeles at San Diego, (n)

American League

East	W	L	Pct.	GB
Boston	35	24	.593	—
New York	35	28	.556	2
Milwaukee	31	31	.500	5½
Baltimore	28	32	.467	7½
Detroit	25	34	.424	10
Cleveland	24	37	.393	12
West				
Oakland	39	25	.609	—
Kansas City	37	28	.569	2½
Texas	32	31	.508	6½
Minnesota	29	31	.483	8
California	31	35	.470	9
Chicago	26	36	.419	12

Thursday's Results

Oakland 5, Minnesota 2, 10 innings
New York 9, Detroit 2
Texas 5, Chicago 3
Only games scheduled

Friday's Games

Boston (Lee 9-5) at Baltimore (Torrez 7-4), (n)
Milwaukee (Slaton 4-8) at Cleveland (Harrison 0-1), (n)
New York (May 7-2) at Detroit (Ruhle 5-3), (n)
Minnesota (Corbin 3-3) at Chicago (Hamilton 1-2 or Jefferson 0-2), (n)
Texas (Perry 6-10) at California (Singer 6-8), (n)
Kansas City (Leonard 3-2) at Oakland (Bahnsen 4-6), (n)

Saturday's Games

Minnesota at Chicago
New York at Detroit
Boston at Baltimore
Kansas City at Oakland
Milwaukee at Cleveland, (n)
Texas at California, 2, (t-n)

THE DEFFEBACH AGENCY
COMPLETE INSURANCE PROTECTION
2606 AVE. R
Phone 573-5611
"W.W."

Trinity Women Eye Crown

KALAMAZOO, Mich. (AP) — Trinity University (Tex.) was assured a record fourth national women's collegiate tennis team championship today with three days left in the eighth annual tournament.

The Tigerettes, from San Antonio, Tex., have amassed 26 points, eight more than a trio of runners up from the University of Miami, Stanford and a team from Midland, Tex., the national junior college champion.

Trinity had three singles survivors and two doubles teams in today's quarterfinal round. None of the challengers has enough personnel to overtake Trinity.

Arizona State, a threetime winner of the national title, won last year with 26½ points but is tied for fourth in this year with Rollins of Florida, with 17 points each.

In the fourth round of doubles Thursday, Diane Desford and Gretchen Galt of the University of Southern California upset the top-seeded team of Beverly Buckley and Linda Wert of Rollins 1-6, 7-5, 6-1.

Candy Reynolds of the University of Tennessee at Chatanooga advanced to the quarterfinals in singles with a 6-2, 6-0 victory over Jean Nachand of California-Irvine. Miss Reynolds eliminated top-seeded Jo Anne Russell of Trinity in the fourth round Wednesday.

Second-seeded Jane Stratton of Utah defeated Liza Pande of Stanford 2-6, 6-2, 6-2 in the round of 16 players. Third-seeded Lele Forood, a Stanford freshman, beat 10th-ranked Judy Acker of the University of Florida, 6-2, 6-0.

Garrison Has Knee Injury

BOZEMAN, Mont. (AP) — Dallas Cowboys running back Walt Garrison suffered a knee injury Thursday night during an exhibition steer wrestling contest at the 1975 National Intercollegiate Rodeo Association championships.

Witnesses said Garrison, a 205-round veteran of 10 years with the National Football League club, appeared in good form when he dropped from his galloping horse onto the steer, but he apparently put too much weight on the steer's head. Both rolled in the arena dust.

An orthopedic surgeon attending the rodeo examined Garrison's knee immediately after the Oklahoma State product failed to rise from the fall. Garrison was removed from the Montana State University fieldhouse indoor arena on a stretcher, his left leg in a splint.

Garrison was taken to Bozeman Deaconness Hospital for X-rays. A spokesman at the hospital said the injury did not appear to be serious.

Garrison's appearance at the NIRA was sponsored by the U.S. Tobacco Co., which contributed $75,000 in rodeo scholarships. The Lewisville, Tex., native was known for his love of rodeo competition in the off-season. He has competed regularly as a member of the professional Rodeo Cowboys Association.

Rangers Beat Astros, 23-5

The Rangers defeated the Astros, 23-5, in Miss Softball action here last night. In the second game, the Maroons had to forfeit to the Blues because they didn't have enough girls to play.

The Rangers collected 19 hits. Bunny Roe socked two doubles and a single. D'Ann Witherspoon knocked a home run and a single. Robin Anderson, Cindy Clayton and Kathy Pevehouse each stroked three singles, Rosemary Rios hit two singles, and Rhonda Thompson, Katrina Walker and Isabel Rios each hit one single.

The Astros got eight hits. Becky Digby, Kayla Weems and Jackie Gill each hit two singles while Betty Jo Pesina and Terri Murphy each hit one single.

Flames Flail Sweetwater, 9-3

The Snyder Flames flailed Sweetwater there, 9-3, Wednesday night.

Martha Braziel socked a triple and a single, Mary Braziel stroked a double and a single, and Debra Collins, Sue Jane Sullivan, Kathy Weber, Regina Lewis and Teresa Bigham each hit a single for the Flames.

Kathy Weber was the winning pitcher. The Flames now are 4-0. They travel to Odessa Friday night.

Robert Alderete Makes History For Snyder High

Robert Alderete, 1975 Snyder High School graduate, will make SHS history Saturday in the Astrodome at Houston as he will be the first Snyder baseball player to represent his school at the second annual Texas High School Baseball coaches' Association All-Star game.

The Association will have a North-South All-Star baseball game played by outstanding high school boys of the past season. Alderete will be a member of the North squad and play shortstop.

As a sophomore, Robert was named the most valuable player in the 1973 Monahans Baseball Tournament. In addition, he was named to the All-District and All-State teams this year, and served as co-captain of the 3-AAA District champions.

"He led us to the district championship this year," said Coach Speedy Moffett, SHS baseball coach.

One of the biggest moments in the district race came in the championship game against Brownfield when Alderete socked a bases loaded triple to drive in three runs and gave the Tigers the lead for good. He batted .305 as a shortstop and pitcher. He caught 101 groundballs out of 110 attempts.

Asked what his feelings were about playing in the All-Star game, Alderete said, "It's the most exciting thing that has ever happened to me as a baseball player and it gives me a chance to play against the best high school players in Texas.

The only thing I have against it, is that I had to cut my hair short."

The 19-year-old Alderete has been offered baseball scholarships from Ranger Junior College and Abilene Christian College.

"If I don't get any more, I'll make my decisions between those two schools."

ROBERT ALDERETE

His future baseball plans include playing for a college team and someday going into pro ball.

Currently, Alderete is playing with the Snyder All-Stars, a summer baseball club, and working at C.T. McLaughlin's ranch. His favorite hobbies are playing and watching baseball, fishing, hunting and being with his girlfriend, Pam Block.

The All-Star player is the son of Mr. and Mrs. Juan Alderete. He has three brothers, Freddie, Johnnie and George, and two sisters, Rosemary and Connie Gaona.

Asked what persons helped the Texas All-Star player the most in achieveing this high honor, he stated:

"There are three persons who helped me constantly in high school. They are Dr. Joe Reaves, and Albert Lewis, assistant baseball coach at SHS. Last of all, the one who perhaps helped me the most and taught me how to play baseball is Coach Moffett. He encouraged me a lot."

Next week, Robert Alderete will come home—perhaps with some more offers or awards. If not, he has had an opportunity to pariticpate in the Texas All-star game that no other Snyder baseball player has ever achieved.

TEXAS RODEO HANDS RATE HIGH IN NATION

DALLAS (AP) — Twenty-seven Texans roped, rode and wrestled their way to the top 105 positions in the Rodeo Cowboys Association's (RCA) standings last week.

The category leader in allaround and bull riding was Don Gay of Mesquite. Monty Henson of Mesquite led in saddle bronc and Rusty Riddle of Weatherford in bareback bronc.

"And we got another kid coming along. He's Rick Bolin. He won the national high school bull riding championship. He just filed for his RCA card. You'll hear about him bolin," said Neal Gay, promoter of the weekly Mesquite Championship Rodeos, and father of Don and Pete Gay, who was fifth in bull riding in 1973, but did not compete this year because of injuries.

Rodeo school and exposure to rodeos at an early age helps turn non-ranching city dwellers like Henson, son of a Dallas policeman, and his sons into top cowboys, Gay said.

"Why, Don was only three years old when I started out here 18 years ago. He and Pete just grew up around the business. Monty became friends with Don and Pete when they were playing Little League baseball. So he practically grew up around here.

"It's almost impossible now to be a winner on the circuit without going to a school. You can never learn enough. There is so much to learn that it would take one years of rodeoing to gain all that information," Gay said.

Don Gay attended a Jim Shoulders rodeo school in Oklahoma when he was 13. He now teaches one in Mesquite with Pete Gay and Henson several times a year.

"There are just so many good cowboys on the circuit now. We can teach them fundamentals and style, but we can't teach them to ride," Gay said.

Mental preparedness is the secret, said Randy Spears, public relations director of Mesquite Rodeos.

"Riding is becoming more scientific now. Never before has mental preparedness played such an important role," he said.

Other Texans who have mastered the secret of riding placed in the top 15 in bull riding. They were Mike Bandy of Adkins (6), Butch Kirby of Greenville (8), Don Graham of Troup (11), John Gloor, Jr. of Damon (14) and Roy Carter of Crockett (15).

In the top 15 of saddle bronc riders were Sammie Groves of New Deal (2), Bobby Brown of Adrian (6), Shawn Davis of Lewisville (7) and Larry Mahan of Dallas (10). Mahan is a six-time all-around champion.

Texans in the top 15 of bareback bronc riders were Chick Elms of Stephenville (9), Mahan (11), and Ben Calhoun of Bryan (12).

In calf roping's top 15, Ronnye Sewalt of Chico, a 16-year rodeo veteran, ranked third. Lee Cockrell of Panhandle was 13th, and Johnny Hudson of Paradise ranked 11th.

In the top 15 of steer wrestlers were Tommy Puryear (2) of Kyle and Carl Deaton of Hampshire.

Tribe , A's Win In LL

The Indians scalped the Cubs, 18-7, and the Athletics nipped the Braves, 12-11, in Little League action here yesterday.

The Tribe collected 10 hits. Keith McClain socked a home run, a double and a single. Curtis Gafford and Jesse Hernandez each stroked three singles, and Joey Withers hit a single.

The Cubs got eight hits. Jay Vincent cracked a double and a single, Trey Harlin stroked three singles, Danny Eckert hit two singles, and Roger Overton hit one single.

The Braves got 12 hits. Sam Willis socked a home run, a double and a single. Mark Bartlett smashed a double and two singles, Kip Smith hit two singles, Jay Eiland hit a double, and Roger Powell, Adam Holladay and Devin Donelson each hit one single.

The A's collected 10 safeties. Jeff Wesson knocked a home run and a single, Gregory Githens hit a double and a single, Ronnie Rosas and Roy Hernandez each hit two singles, and Ralph Hernandez and Ken Kitching each hit one single.

Tribe Hurler Cuts Hand

CLEVELAND (AP) — The Cleveland Indians said baseball pitcher Fritz Peterson cut his pitching hand in a tractor accident Thursday while working in his yard at home.

A Tribe spokesman said several stitches were taken in the back of Peterson's left hand.

The spokesman said the injury was not considered serious, but the southpaw hurler is expected to be out of action for at least a few days.

Use Snyder Daily News Classified Ads—Call 573-5486.

NOW ON S.C.A.T.
FROM YOUR TV
ALL ON Channel 5
Full 12 Channel Viewing
S.C.A.T.
SNYDER COMMUNITY ANTENNA TELEVISION
24 Hour Continuous News
By U.P.I. News Cable
● Stock Market News ● Texas News
● World News ● Sports News
ALSO
● Time and Temperature ● Weather Alert System
New Rates...Effective May 1, 1975
$7.50 per month
CALL 573-2327 – 2609 College Ave.

$300 CASH BACK*
THAT'S THE TEXAS PERSUADER
$300 CASH BACK
Buy or lease any new '75 Plymouth Gran Fury, Chrysler Newport, Chrysler New Yorker or Imperial and you get $300 back from Chrysler.
$200 CASH BACK
Buy or lease any new '75 Plymouth Duster, Valiant, Small Fury, Trail Duster or Voyager and you get $200 back from Chrysler.
CHRYSLER
Plymouth
HURRY! Less than 2 weeks left.
Danielle Rogers
See your Chrysler-Plymouth Dealer.
THOMAS-STANFIELD, INC.
E. HIWAY 573-3544

TO PLACE YOUR CLASSIFIED ADS DIAL 573-5486

Long-distance Lovers Chaperoned by Kids

By Abigail Van Buren

© 1975 by Chicago Tribune-N.Y. News Synd., Inc.

DEAR ABBY: My parents got divorced when I was 12. I lived with my mother until I went away to college. After graduation, I got a good job and my own apartment. I am now 25.

Dad remarried, but Mother stayed single. She's attractive and has had many men friends. She gets a generous alimony from Dad.

Now for my problem: I've gone with David for nearly two years. He's 28, and we want to get married. When I told my mother I wanted a church wedding, she said, "Why don't you two run off to Vegas and elope? Under the circumstances, I don't think a church wedding is appropriate." (The "circumstances" being that I am not a virgin.) She didn't offer to help me plan a wedding or pay for it.

Abby, I don't expect to walk down the aisle in a white gown and veil, but I want a church wedding to remember, and so does David. With my mother having expressed such a negative attitude, I am on the spot. What should I do?

WANTS A WEDDING

DEAR WANTS: Have the kind of wedding you want. Since your mother obviously has no interest in helping you plan it (or pay for it), invite her as a guest. A church wedding need not be costly to be lovely.

DEAR ABBY: I am a 44-year-old widow with four children still at home. I've been seeing a 45-year-old widower who has three children who are also living at home. We've talked of marriage, but have no definite plans.

We live 70 miles apart and can see each other only on weekends. Because of time and expense, we stay overnight at each other's homes. We do not sleep together! I feel that we are well enough chaperoned by our seven children, whose ages range from 7 to 17.

My friend's 17-year-old son said he doesn't think we should spend the night at each other's homes even though HE knows everything is respectable because he's afraid of what the neighbors might say.

I would like your opinion.

L.

DEAR L: I'd explain to the lad that as long as you know that everything is kosher, and HE knows it, you don't feel that what the neighbors might say is worth driving 70 miles home for.

DEAR ABBY: I have a friend whose daughter is having a lavish church wedding and is asking all the women guests to wear long dresses.

Is she correct in making this request?

ANONYMOUS

DEAR ANON: The invitation should state whether the wedding is formal or informal. If it's formal, the lady guests should wear long dresses. If it's informal, they have their choice.

Everyone has a problem. What's yours? For a personal reply, write to ABBY, Box No. 69700, L.A., Calif. 90069. Enclose stamped, self-addressed envelope, please.

For Abby's booklet, "How to Have a Lovely Wedding," send $1 to Abigail Van Buren, 132 Lasky Dr., Beverly Hills, Calif. 90212. Please enclose a long, self-addressed, stamped (20¢) envelope.

ANNOUNCEMENTS A

GARRETTS PLUMBING will be closed June 27-July 7, 1975 during vacation.

CARD OF THANKS A-3

We certainly want to thank Snyder Fire Department, Yale E. Key, Texaco and everyone else for helping put out the fire that destroyed the Old Fuller Ranch House. Thank you.

Mr. & Mrs. William M. Fuller
Dick, Elizabeth & Jodie Hart

PERSONAL A-5

IF YOU drink, that's your problem; if you want to stop, that's our problem. Alcoholics Anonymous 863-2414 or 573-9756.

Ages 12-20. Do you have a drinking or drug problem in your family? If so, and you need or want help, call us, the Alteens, 573-9774 or 573-8186 night or day.

ARE THE DRUGS YOU'VE BEEN TAKING, BEGINNING TO TAKE YOU? If you need help call 573-5825

FIGHT CHOLESTEROL build up with Lecithin Kelp Combination. Get Norwalk Leci Kelp caps at Munden Pharmacy.

VEHICLES B

FOR SALE 1959 Ford Panel, runs good. $400.00 or best offer. 573-3827.

1971 ONE ton Chevrolet truck with air, winch and poles, new motor and rubber, 24 ft. dove tail trailer with loading ramps, new 12 ply rubber. 573-9053.

1972 CAMARO 2 door hard top, new tires, good condition. Call after 5 p.m. 573-6896.

FOR SALE 1975 Suzuki 250 dirt bike, four months old. 312 20th St. 573-8343.

1972 CADILLAC 4 door, hard top, loaded, low mileage. Air Stream Trailer 17 ft., neat, never used much. 573-7357.

We have a bunch of diesels that we gotta move at some price also 38, 40 & 42 ft floats. 11 new trailers, 4 new loboys, 6 new Int. diesels plus gobs of other stuff. Johnston Truck 817-725-6181 Cross Plains, Tex.

FOR SALE 1973 Pontiac Grand Prix model SJ, power, air, electric seats and windows, factory stereo and tape player, radial tires. Metalic chocolate brown with white vinyl top, excellent condition. Call 735-3102.

FOR SALE 350 Honda, 72 model. See at 219 34th, good condition. 573-6241.

1974 450 Honda. 1,300. 573-2793, 2318 Sunset after 5 p.m.

GRAIN RIGS—For info on our new grain trucks at very special prices call toll free 800-792-2942. Johnston Truck Cross Plains.

1951 CHEVROLET pickup for sale. $150, runs good. 403 35th or call 573-3447.

ONE OWNER 1972 Mach 1, 351 engine, air, good rubber, good condition. 414 28th St. 573-2878.

68 COUGAR 2 door hardtop for sale. $1150, phone 573-6251.

1971 OLDS 98, 9 passenger, 450 motor, loaded. Call after 6 p.m. 573-6859.

60 CHEVROLET pickup, 2101 42nd.

WILL TRADE 1971 International 1 ton truck for ¾ ton pickup, any make or model from 1967 up, or will sell. Also 10" radial arm saw and 4" jointer for sale. 573-6038.

FOR SALE 1969 Ford Custom rebuilt motor, automatic transmission, power brakes, air conditioner, heater, radio, good tires, good condition. Pay equity take over payments. 573-3125.

BUSINESS SERVICES D

ROOFING & REMODELING, work guaranteed, free estimates. Call 573-8155 or 573-9627.

6 YARD DUMP truck and front end loader on small tractor. Haul dirt, sand, and gravel for yards, driveways, or whatever the need. Plow yards and clean up. Free estimates by the load or job. Remove trees. Don McAnelly. Phone 573-3136.

NACHLINGER PEST and TERMITE CONTROL and TREE SERVICE. Joe Alexander owner. Call 573-5646.

FOR ELECTRICAL wiring, call Ed Blocker, 573-7578.

MAJOR APPLIANCE and Air Conditioning Repair. Specializing in Whirlpool and Sears. Call anytime at 573-8122.

Steam Carpet Cleaning. Junior Rios Carpet Service. 3000 Ave. J. Phone 573-5732.

FIBERGLAS TYPE roof coating, flat and composition roof. Waterproof cellars, concrete blocks, masonery structures. Free estimates. Call 573-7089 anytime, 573-8116 after 1 p.m.

SEPTIC TANK AND CESSPOOL SERVICE. 573-7423.

REMODELING, ROOFING, PANELING, ADDITIONS, REPAIR, and PAINTING. Call 573-7546.

REMODELING, ROOM ADDITIONS, patios, carports, concrete work, roofing, cabinets. Any type remodeling or new homes. All work guaranteed. Free estimate. Call day or night. Fast service. A-1 construction. 573-8441 Jim Mason owner.

MIRROR RESILVERING—Custom stain glass windows. Michael McCormack. 573-7568 or 573-3178. 2706 25th St., Snyder, Texas.

J'S ROOFING
FREE ESTIMATE
CALL: 573-6983
or 573-3957

EMPLOYMENT E

NEED RESPONSIBLE man to work 6 p.m. to 10 p.m. evenings and Sunday in retail business. Contact Mrs. Brown, Snyder Employment Service, 2425 College Ave., Brownfield Bldg. Room 104. 573-0693. Employment fee paid.

WANTED MACHINIST for permanent employment. Salary according to experience. Call 573-0514.

Do you need a job? See Snyder Employment Service, 102-104 Brownfield Bldg. Phone 573-0693.

TWO COLLEGE students need extra employment. Variety of qualifications, preferably yard work, dependable guaranteed work. 573-3113.

AVON
SUMMERTIME, AND THE LIVIN' COULD BE EASY! Be an Avon Representative 4 hours a day. Excellent earnings. Call: 573-2585 – 573-3464.

NEEDED LVN at Leisure Lodge Nursing Home. Apply in person at 5311 Big Spring Highway or call 573-6332.

FRY COOKS, dishwashers, and waitresses. Contact Mobile Plaza Restaurant, Highway 84.

EXPERIENCED WELDER in pipe welding and layout $5.00 per hour. Call 573-6583 or come by B&J Welding.

HELP NEW in business, need customers and trainees for student or customer appointments. Call Beauty School 573-9377 or 573-3637.

INSTRUCTION F

LEARN TO FLY
Instrument flight training
Call C. (Jake) Amato
573-6561
573-7783
Winston Field, Snyder

FINANCIAL G

PAWNS LOANS—We buy, sell and trade guns. Timely Pawn Shop, 2409 Ave. R.

PAWN LOANS—Buy Sell or Trade guns. Thompson Pawn Shop. 1902 37th Street.

WOMAN'S COLUMN H

WILL KEEP children in my home. Call Kellye Elrod. 573-3141.

TENDER LOVE and care for your child. Phone 573-6618.

PERSONAL LOANS $10-$100 to working men and women. Call Shirley at Timely Finance, 2409 Ave. R.
573-9335

STATE LICENSED and insured child care in my home day or night. 573-8402.

IRONING WANTED phone 573-3309.

FARMER'S COLUMN J-1

CATTLE GRAZER, SORGHUM, SUDAN, GRASS HYBRID RED TOP CANE, HEGARI, SWEET SUDAN, MILO.
Near wholesale prices.
Phone 573-8580
KAN-TEX SEED CO.

FREEZER BEEF cut, and wrapped ready for freezer. Daytime, 573-6344. Night, 573-5370.

CHAROLAIS BULLS, Buck Logan, 573-5189.

LAST YEAR'S alfalfa. Been in barn. 573-6344, daytime; 573-5370, night.

FOR SALE 1959 Ford tractor with cultivator and planter. 110 35th phone 573-2533.

HAY CUTTING
and
BALING
Call 573-2873 after
3:30 p.m.

SPORTING GOODS and SUPPLIES J-2

DAY FISHING—11 mi. North Vincent on FM1205. Stocked well with catfish up to 20 lbs.

FISHING WORMS
African Night Crawlers
307 34th St.

MERCHANDISE K

CAN COKE machine, 5 column and drinking fountain, 2 years old, $450 for both. Coats 1010 fire machine $350. Call 573-6781 before 10 or after 6. Can be seen at E.L. Farmer's yard.

FURNITURE FOR sale 573-6618.

ANTIQUE PIANO for sale, will accept best offer, also 1 beauty station includes professional dryer, hydrolic chair, dresser, manicure table and shampoo chair. $150. 863-2329, Hermleigh.

BOOKCASE HEAD board, matching chest for sale cheap. 308 36th St.

KEEP CARPETS beautiful despite footsteps of a busy family. Buy Blue Lustre. Rent electric shampooer $2. Clark Lumber.

For "A job well done feeling" clean carpets with Blue Lustre. Rent electric shampooer $2.00. Roe's Furniture - Appliance.

USED LUMBER for sale 2 x 4, 2 x 6, 2 x 8, 2 x 10, 2 x 12, brick and decking. 235-2490, Sweetwater.

VACUUM CLEANER Supplies. All makes serviced. Snyder's Vacuum Cleaner headquarters. Allen Sewing Machine Center.

FOR SALE G.E. washer and dryer 24,000 BTU G.E. refrigerated air conditioner, like new. 573-8653 after 5:15 p.m.

23 CHANNEL EVERSONIC CB Radio's in stock—$128.88
While they last—with antenna $154.88.
Timely Pawn Loans
573-9335 2409 Ave R.

THE BULL CREEK POTTERY
NOW OPEN
1-5 p.m. Daily
Pottery, Macrame, Weaving
2501 College Ave.

23 CHANNEL Pierce Simpson C.B. Radio with M plus 3 power mike, antenna, 2 months old. Complete $175. 573-8428.

Brother, New Home sewing machines, Electrolux Cleaners, Sales, Service. 235-2809 or 573-3771. H.B. Stevens, 1101 James St., Sweetwater, Texas.

DOGS-PETS, ETC. K-3

FOR SALE Siamese kittens 7 weeks old, purebred. Cheap. 573-7491.

BASSETT HOUND puppies for sale. Call 573-5785.

FULLER'S POODLE SALON
2160 Locust
Colorado City, Texas
Phone for appointment
728-3020

AKC REGISTERED German Shepherd puppies. Phone 806-828-3865; 655 S. 14th, Slaton, TX.

PUPPIES TO be given away. Call 573-5642 or come by 4516 Fredonia.

GARAGE SALES K-5

CARNIVAL

"Teens today have it a lot harder, Dad! Hamburgers cost three or four times what they did in your day!"

TRADING POST
Open weekday 8 a.m.-6 p.m.
Sunday afternoon 1 p.m. - 6 p.m.
Antiques, furniture, dolls & dishes.
Buy-sell-trade used books.
1 mile W of Union and ¼ S.
573-3076

Garage Sale
206 32nd
Saturday only 8-12
Roofing Paper

INSIDE SALE
305 23rd.
New things added.
All day Saturday
Sunday 1-till

Garage Sale
Mon. thru Fri.
2705 35th
Appliances, toys and misc. items.

Garage Sale - Sat. & Sun.
June 21 & 22
Clairmont Road (2 mi. from downtown) tools, mini-bike, clothes, electric motors, small sand blaster, turntable, misc. items.

Rummage Sale
3732 Austin Ave.
Saturday Only
Baby & childrens clothes, Play pen, l-w-b camper shell, 45 hp boat motor, lawn mower, ⅜ bed, mattress, springs. 573-6020.

Garage Sale
3004 Kerrville
Saturday Only
Sandbox, lawnmower, child's car seat, can opener, women's shoes-sz 7 & 7½, purses, men's shirts-sz 15½, men's pants-sz 32 by 32, women's clothes-sz 7, jars, egg cartons, woman's wig, screen door, paper back books, small rocking chair.

Garage Sale
Saturday only
9 a.m. - 5 p.m.
2112 40th

Garage Sale
610 24th St.
Saturday & Sunday
Painted plaques, clothes, T.V., and misc.

Garage Sale
2106 40th
Monday & Tuesday
Children's clothes, gas range and misc.

Garage Sale
North Clairmont Hiway to Huffman Ave., turn right go 4 blks., turn left, go 10 blks.
Friday & Saturday

Garage Sale
4012 Austin
Saturday, June 21, 9-5
Children's small women's clothing, misc., items.

GARAGE SALE
Association for Retarded Citizens. Open each Thursday and Saturday. Weather Permitting. 11 a.m. to 5 p.m. 2508 Ave. W.

Garage Sale
Sat. only 10 till
Almost new refrigerator, good 8,500 BTU refrigerated air conditioner. Other goodies.
3103 Hill Ave.

Backyard Sale
3003 Muriel
Carpet, clothes, furniture, household items, gold clubs.
Saturday 8:00

Use Snyder Daily News Classified Ads—Call 573-5486.

Garage Sale
Lucky 13 Sports Club
Saturday, June 21
9 a.m. - 6 p.m.
Clothing, odds and ends
2807 34th St.

WANTED TO BUY K-14

WANT TO buy wicker desk and chair. Call 573-5973.

RENTALS L-1

PONDEROSA MOTEL
Low Weekly Rates
Refrigerated Air-Cable TV
Lamesa Hwy.
573-9188

TWO ROOM and three room furnished apartments. Also two bedroom apartments with or without TV. L.A. McClanahan. 573-3566.

FURNISHED
APARTMENTS & ROOMS
Special Weekly Rates
Bills Paid—Come Look
Tel-Ray—T.V. Available
SKYLINE MOTEL
Lamesa Hwy 573-9226

MOBILE HOMES L-9

SPACES FOR mobile home, small child accepted, inquire at 506 27th. Phone 573-3915.

LIVE IN luxury in a 3 bedroom, 2 bath mobile home from Quality Mobile Home Sales, 5111 College Ave., Snyder, Texas. 573-2230.

FOR SALE 71 Mobile Home. 573-3160.

MOBILE HOME LOTS
for sale - 2 lots in 200 block of 30th St. Across from East Side Church of Christ. Contact Mrs. T.O. Reef, 406 East Hwy.

WANT TO BUY-RENT L-12

HELP, OUR new baby needs a home. Would like to rent a nice 2 or 3 bedroom house. 573-3260.

REAL ESTATE M

FOR SALE by owner-old west, newly remodeled, large 4 bedrooms, 2 baths, fireplace, dining room, large kitchen, utility with sink, carpeted throughout, refrigerated air, new roof, garage plus rental apartment. See this before you buy. 573-8472.

BY OWNER, 3 bedroom, 2 bath, large den, 2 car garage, corner lot. 573-9617.

1. Carpeted 2 bdrm, 160 33rd reduced price $6,500.
2. East 3 bdrm, 2 bath, den, living rm corner lot.
3. East 3 bdrm frame, 1 bath, good shape equity buy, $8500.
4. East nice older 2 bdrm, utility rm, lg. kitchen $4500.
5. GI tracts, 37½A each located on paved road.

Roswell Rigsby
REAL ESTATE 573-7682
200 East Hiway Snyder

May We Offer Our Services In Helping You
BUY OR SELL!
JACK & JACK REALTY
573-3452

Classified Ads—Call 573-5486.

FARM-74 A. About 64 A. cult & 10 A. pasture with running creek, good house-concrete foundation & good roof-handy man could decorate inside & paint outside-good water-⅛ minerals.
Roswell Rigsby Real Estate

COMPLETELY REMODELED 3 bedroom, 1 bath home. Carport, cellar, storage building, garden, fruit trees, some appliances, carpeted, etc. $17,500.00 402 Ave U. 573-3607.

FOR SALE 2 bedroom 2 bath brick, small acreage with fruit trees. Located on paved street 1 block off highway in Hermleigh. Call Russell Jones Jr. Lubbock 806-762-1641.

FOR SALE nice 3 bedroom 1 and ¾ bath, kitchen, dining room and den with utility room. Good neighborhood within walking distance of church and schools. Highland Park addition. Call 573-8389.

3 BEDROOM 2 bath brick, corner lot, fenced back yard, near schools and shopping center. 2380 37th. Call Russell Jones 806-762-1641, Lubbock.

MOVING—need to sell 3 lots Andress Heights, all for $750; 8 hp roto-tiller almost new $260.; kitchen cabinet with glass top door $150; sofa with 2 matching chairs, new $100. Old time wood stove, $25; need some repair, portable Singer machine still works $20. 573-3483, 104 33rd.

Gone On Vacation

My office will be closed until Monday, June 30th.

Would appreciate any listings that you might have after this date. Will be glad, at any time, to look at your property and advise you as to current market conditions.

STEVENSON
REAL ESTATE
4102 College Ave.
Business Phone 573-6612
Nights & weekends — 573-6612

BUYING? OR SELLING?

55 acres in cult. 10 miles out
175 acres, 25 in cult. good water, 10 miles out
233 acres west of Dermott, $325 per acre.
160 acres all in cult. $250 per acre.
175 acres near Brownwood, good rock house, bunkhouse, plenty of deer and turkey.
200 acres at Colorado City, $250 per acre.
10 acres close in.
Mobile home lots, good location.
Commercial lots, good location.
Nice lake cabins at J.B. Thomas.
7¼ acres, 3 BR mobile home, good location & Water.

BEAVERS REAL ESTATE
2425 College Ave
Phone 573-9472
Phone 573-9472
Virginia Eime 573-3713

INCOME PROPERTY
HOME—Brick and Beautiful!!!, 3 Br., 2 bath, panelled den, fireplace, many storage cabinets and built-ins. New drapes. Private, shaded patio. Beautifully landscaped. Southwest Snyder. This home also has income property!!!

APARTMENT-ROOMS-OFFICE BUILDING COMPLEX!!Masonry Construction, furnished, refrigerated air, carpeted. Stays full!!!Almost NO Management required!!! $35,000.00

APARTMENT MOTEL COMPLEX—34 rooms plus five apartments. Newly decorated, air conditioned, TV's, brick. Apts. full with waiting list. $85,000.00
"LET'S MAKE A DEAL"
BASS REAL ESTATE!!!
573-6837

Country Living-on the lake nice 2 bdrm, huge porch (can make 2 more bdrm. if needed) School bus route. Large nice lot good shape' lots of extras.
East-nice 2 bdrm, all carpeted, storage house, fence only $6500.
West-nice 2 bdrm, all carpeted, large utility room, only $9,000.
South-of-town - 53 acres all in cultivation except 8 acres pasture.
Lot - on 37th Street, east of Church of Christ, $2500.

MERLE NEWTON
REALTY
3111 College Ave. Office 573-6928
Merle Galyean Home 573-6928
Raborn Galyean Home 573-6928

NEW LISTING—about two miles N.E. 3 bd room, good water—4 ac of land—good orchard.

SW SNYDER - excellent location—owner has moved—this home is in excellent condition—bed rooms are large—Owner wants to sell.

OLD SW—we have a bargain if you want a place to live and let the other 6 rentals make the payment.

East...small farm...lots of water. South east 160 ac $275 per acre. I would appreciate your listings.

BRIGHT'S REALTY
North Side of Square
Business Phone 573-6137
Night's - Weekends 573-6583
Gerald Crawford 573-6633

LOTS FOR sale: North Snyder. Call 573-5785.

BROWNING REALTY
1100 26th St.

BEING TRANSFERRED MUST SELL—almost new 3 Bedroom, 2 bath, Brick, Double Car Garage, Fireplace, All Most Wanted extras and in a choice location.

Have a Nice Home in Country—1 Acre of land.

Exceptionally nice home in Colonial Hills. Owner moved.

Office Phone 573-6006
Home Phone 573-5158
Mrs. George Richardson
Home Phone 573-3050
Call after 5:00 p.m. & weekends

LOIS GRAVES
REALTORS
Diamond M Building
Phone 573-2540

BEST BUY IN TOWN

New Listing. Old West. Extra lg Liv. & Dining Rm. 3 over-sized Bdrms. Closets galore (solid cedar lined) 2 Bths & big country kitchen with dishwasher. Fenced yard with garden space. Double garage. You'll love the price! It's an equity buy. Call me.

WEST OF CITY LIMITS
Brick with 3 Bdrm. 2 Bth on an acre of land. Lrg Den. Pretty kitchen (Gold Appliances) Refrigerated Air. Fenced yard. Water Well.

$400 and GOOD CREDIT
Can buy this 2 Bdrm home on Browning. (Has a cute little dining rm.) Garage. Fenced yard. Can paint interior for closing costs.

COLONIAL HILLS
Immaculate 3 bdrm. 2 Bth home. Formal Liv Rm & Dining area. Lrg. Den with Fireplace & Bookcases. This home has all the extras PLUS a corner lot with Lovely 3 dr. cottage on side street.

PLEASE CALL LOIS GRAVES 573-2540

JOE BOX REALTY
606 College

WANT TO TRADE YOUR HOME? If you need a larger place with 4 Bdrms, 2 Baths, and a Den, here is a rare opportunity. Owner may take your 3 bdrm, 2 bath house as part payment.
WEST...COUNTRY LIVING and CONVENIENT
See this 3 bdrm, 2 Bath Brick home with BIG kitchen. Total Electric on 1 acre.
SCOTT STREET. 3 bdrms with big backyard for a patio and garden.
INFLATION AGGRAVATING? Perhaps you should put some of your savings in LAND, ask your Banker and tell us your needs.
VETERANS 37½ acres South of Snyder, ¼ Royalty, on Water line and paved road.
20 Acres on Colorado City Hiway
320 Acres SE of Snyder
148 Acres West of Ira
10 Acres, older 2 bdrm home by minerals near Snyder.

RANCH 2689 Acres Nolan County
JOE BOX (Dayor Nite) 573-5000
BILL EARLY 573-2002

601 East Highway
JACK & JACK REALTY
573-3452

NORTHEAST...Small equity with low-low payments...Two bedr...large kitchen. Excellent for small family or rent property.

SOUTHWEST...Newly remodeled...2 bedr. 2 bath...Pretty kitchen with built-ins and breakfast nook...Custom drapes...carpet...fenced yard.

EAST...Good location on Ave. A...3 bedr. 2 bath...large den with study...utility room...This house has a lot of living area...Must see to appreciate!

COLONIAL HILL...PRICE REDUCED...Beautiful 3 bedr. 2 bath Brick...formal living room...large den with fireplace...Lots of extras PLUS a 3 room and bath guest house.

EDGE of Town...Nearly new brick 3 bedr...2 bath...Total electric...good fence...water well...Large den with beamed ceiling...bar...In excellent condition.

Let us show you today!
Elizabeth Potts 573-6006
Delores Jones 573-5602

MISCELLANEOUS M-3

FOR SALE 4 cemetery lots in Hillside Memorial Gardens. Also 2 vaults, 2 adult markers, 1 family marker and 2 interment fees. Call 573-3640 or write Lenora Bowen, Box 1285, Denver City, TX 79323.

LU WOLF
Secretarial Service
Typing-Bookkeeping
Monogramming
573-6130 2004 Kerrville
Pick-Up & Delivery

In Snyder Area Churches

Northside Baptist

Sunday morning services begin with Sunday School at 9:45. The lesson is "The Ministry in The Flesh" taken from II Corinthians 4:1-5:10. The morning worship hour will be at 11 with the pastor George E. White in charge of the services. Each Sunday morning at 11 there is also Children's Church, under the direction of Dr. and Mrs. Joe Reaves.

Sunday evening services begin with B.T.C. and Discovery Hours at 6. B.T.C. lesson is "Elded and Medad" taken from Numbers 11:24-30. The Discovery Hour lesson will be a study on Christian doctrine. The evening worship hour and radio broadcast will be at 7.

Monday afternoon at 1:30 is the time for Girls Auxiliary Meeting.

Wednesday evening at 7:30 is the time for regular mid-week prayer service.

Saturday morning at 10 is the time for regular church visitation.

Grace Lutheran

Sunday School worship begins at 9:30 a.m. for all ages. Pastor Henry Hartmann's message for the 10:30 a.m. worship service is "Fear", based on Matthew 10:26-33. Grace Lutheran Church is located at 3000 college avenue.

Mr. and Mrs. Alfred Wheeler, with their children, Steven and Valeta, will be received into the membership during the worship service.

Those serving Sunday are: Bill Barlow and Ed Brokers-ushers; Bryan Limmer-acolyte; Susan Tolbert-nursery attendant; Janna Tharp-organist; Ed and Dorthy Broker-greeters.

Colonial Hill Baptist

The church will have a playday Saturday at Lake Colorado City State Park. The youth will meet at 10 a.m. and families are to leave around 1 p.m. Each member is invited to attend and to bring "fixings" for hamburgers for the evening meal.

The Early Bible Class will meet at 7 a.m. Sunday in the fellowship hall. The Rev. Miller Robinson will teach the lesson. Deacons will meet at 9 a.m. in the church library.

Sunday School is set for 9:45 a.m. with the morning worship to follow at 11. Rev. Robinson will bring the message, which will be televised on Channel 2 on the Snyder cable.

Youth choir will meet at 4:45 p.m. and church training will begin at 6 p.m. with Dr. Joe Reaves leading the study. The evening worship service will begin at 7 p.m.

Church visitation is set for 10 a.m. and 7 p.m. Tuesday.

On Wednesday, prayer service will begin at 7:30 p.m. Helen Nixon, Missionary to Argentina, will speak. The adult choir will rehearse at 8:15 p.m.

Adult recreation is set for 7 p.m. Thursday.

The youth of the church will have a garage sale Saturday to raise money for a mission trip to Nebraska. Anyone who has items to contribute for the sale is asked to call the church office and youth will pickup the items.

Faith Baptist

Rev. Buck Hatfield, pastor of Faith Baptist Church, will bring both the 10:50 a.m. and 7 p.m. messages Sunday. Sunday School begins at 10 a.m. and training union at 6:15 p.m. John Jones is in charge of the music.

The church is located at Ave. C and Thirty-seventh St. and visitors are welcome at each service. A nursery is provided. If you need transportation to the services call 573-7434.

Mid-week prayer service begins at 7 p.m. Wednesday. The weekly radio broadcast will be heard over KSNY at 8:35 a.m. Friday.

First Christian

First Christian Church at 2701 Thirty-seventh Street will meet for Sunday School classes at 9:45 a.m. Sunday, with classes available for every member of the family. A nursery is provided for infants and small children.

The morning worship will be at 10:50 a.m. with three worship services for different age groups. The church buses will begin their routes at 9 a.m.

If you need a ride call 573-6135 or 573-3188. There will be a Sunday School picnic for all young people after church at the park. Sunday evening at 7:30 p.m. the CYF and CHI RHO will sponsor an ice cream social followed by the showing of a movie entitled "In The Beginning." Everyone is invited.

Those serving Sunday are: minister-Otto Schaufele; Presiding-Hugh Boren, Jr.; Receptionist-Ann La Roux; Organist-Helen Clark; Children's Church-Bonnie Schaufele; Junior Church-Pat Schaufele.

Classified Ads—Call 573-5486.

Calvary Bapt.

Rev. Charles Beale of San Angelo will bring both messages Sunday in the absence of the pastor. Sunday School begins at 9:45 a.m.; morning worship follows at 10:50; training service at 6:15 p.m. and evening worship at 7. The choir will practice at 5:30 p.m. Keith Hunter is in charge of the music.

Visitors are welcome at each service and a nursery is provided for each service. The church is located at 2405 Thirty-fifth St. Rev. Glenn Border is pastor.

Teachers and workers will meet at 7 p.m. Wednesday; mid-week prayer service will begin at 7:30 p.m. Melvin Allen will be in charge of this service. Thursday at 7 p.m. is church wide visitation. Visitation for the bus ministry is set for 2 p.m. Saturday. Men will meet at 7 p.m. Saturday for prayer.

"A Voice From Calvary," the weekly radio broadcast will be heard over KSNY at 9:02 a.m. Saturday. If you need transportation to the services call 573-2191.

Morningside Bapt.

With a good turnout of workers tonight, the cabinet work in the kitchen area will be finished with the exception of painting. Men are asked to come as early as possible so that more work can be accomplished.

The Central West Texas Youth For Christ meeting will be in Rule at the Calvary Baptist Church. This meeting begins at 7:30 p.m. Saturday. All Youth who intend to go are asked to be at the church at 5:30 p.m.

Sunday morning services begin at 10 a.m. with Sunday School. Sunday evening services start at 6 p.m. with Training Service classes. The pastor, Vernon Parnell, will be preaching at both services.

A group from the church will go the Leisure Lodge Sunday afternoon at 3 p.m. for a visit with the folks there and to hold services for them. All singers are needed.

The Central West Texas Baptist Encampment will be held this year at the Big Country Baptist Assembly in Lueders on July 10. All who are planning to go are asked to sign the list in the Church office. The Gospel Continentals will be here on their return trip from the West coast. Date for their concert here is July 11.

Trinity U. Meth.

Coffee and doughnuts will be served at 9:30 a.m. and Sunday School will follow at 9:45. The morning worship service will begin at 10:55 a.m., with the Rev. James Terry, pastor of the church, bringing the message.

The Sunday evening share group will meet at 6:30 p.m. in the Max von Roeder home. The Wednesday evening share group will meet at 7:30 p.m. in the Howard Herrington home.

The choir will meet at 7 p.m. Wednesday at the church for practice.

Green Hill Bapt.

A church-wide fellowship and wiener roast is set for this evening in Towle Memorial Park, beginning at 6 p.m. The fellowship is for all age groups and each member is invited to bring wieners and buns and join in the recreational activities. The church will provide the drinks, etc.

Sunday School will begin at 9:45 a.m. and morning worship will follow at 11.

Church training will begin at 6:30 p.m. and evening worship at 7:30. Training classes are held for all age groups. Paul Savage, a student at Southwestern Baptist Theological seminary in Fort Worth, will preach at the evening service. He is a long-time resident of Snyder and his friends are especially invited to the evening service.

A prayer group meets at 7:15 a.m. daily in the church auditorium. Any member is invited to join this group.

On Wednesday, the WMU will meet at 6:30 p.m., prayer meeting and Bible study will begin at 7:30. The congregation is studying the Old Testament prophets and currently are in the Book of Amos. The study is being conducted by the pastor, the Rev. Roy Taylor.

Green Hill Baptist Church is located at 208 Clairemont Road, one block north of the U.S. 84 overpass. Transportation is available by calling 573-6321, 573-3345 or 573-3672.

First Baptist

There will be a free movie in the park tonight beginning at approximately 9 p.m. It will last 1½ hours. It is "The Adventures of Robinson Crusoe." It will be showing just south of Towle Swimming pool. The public is invited to attend.

Sunday morning Rev. Ken Andress, pastor, will preach on "The Asylum of the Ages - Hell."

Sunday evening, all activities will be canceled except the "Silent Lord's Supper" at 6:30 p.m. in the auditorium.

At 8 p.m. Sunday all youth interested in the 1975 mission trip are invited to meet in the Young Adult Department.

Monday morning, the Baptist Young Women will be meeting at 10 in Young Adult Department. The nursery will be open at the church.

The high school and college youth will be leaving Monday at 1 p.m. for Six Flags. They will return to Snyder about 2 p.m. on Wednesday. There are places for a few more to go. If you are interested, please call Jerry Neill.

The Baptist Women will meet Tuesday morning for mission Action.

The Frank Laubach Method of teaching adults to read and write will be taught next Tuesday morning beginning at 9 by Mrs. James Patrick. They will be meeting in fellowship hall. They will finish around 5 p.m.

Wednesday evening schedule: 7 p.m. adult prayer service, youth Bible study, single adults topic studies and Mission Friends; 7:45 p.m., adult choir rehearsal.

Thursday morning there will be Vacation Bible School departmental planning meetings. The nursery will be open for the workers to use.

Saturday Night, June 28, there will be an all-church banquet at 7 in fellowship hall. Cynthia Clawson and Ragan Courtney, husband and wife team, will entertain at the banquet. Tickets sales will end Wednesday, June 25. Adult tickets are $2, children $1, with family maximum $6.

Sunday morning, June 29, the Courtney's will present a mini concert during the morning worship service, and Sunday evening they will present a full concert in Towle Park during service in the park. This will be the first park service this year.

First United Meth.

Rev. David H. Robertson will preach Sunday at the 11 a.m. worship at the First United Methodist Church.

Church School for all ages will begin at 9:45 Sunday morning prior to the service of worship. The Junior and Senior high UMYF will meet at 5:30 p.m. separately for their programs. The title of the senior high's program is "NASA Trip to the Moon."

The evening service of worhip will be at 7 p.m. in the sanctuary. The service will feature congregational singing, a prayer, altar time and a message.

Tuesday from 9 till 3, "Mother's Day Out" program will be in session.

On Wednesday the Mary-Martha Cluster will meet at 3 p.m. with Mrs. R.L. Graves. The Methodist Men will meet in Wesley Hall at 7 p.m. for their monthly meeting. At 7:30 p.m., the Chancel Choir will have rehearsal.

Thursday, the Hayley Class will meet in Wesley Hall at 7 p.m. for its monthly social.

CHECK PRESENTED—Bill Miller presents a check for $513 to Mrs. W.E. Loyd for Humble-Smith School. Miller made the presentation on behalf of the Snyder Emergency Club Organization (SECO) and the money represents receipts from a benefit jamboree held by the organization. Looking on are Orveta Gordon, left, SECO secretary; W.E. Loyd, second from left, and Don Grant, SECO vice president, right.

Bethel Baptist

"Lord, Do It Again" will be the sermon topic of R. Virgil Mott on "The Back To Bethel Broadcast" over KSNY at 8:35 a.m. Sunday. Scripture reference is II Chron. 16:9. By tape recording, Kathleen Mott Kaun will sing "Victory In Jesus." Her accompanist will be Mrs. Barbara Mott.

The Bethel church bus ministry is set to begin at 9:20 a.m. Sunday. To ride the bus call 573-7267 or 573-2303. Clint Hembree will drive the bus Sunday.

Sunday School will begin at 10 a.m.

"What is Wrong With Everybody?" will be the sermon topic of the pastor at the 11 a.m. worship service Sunday. Scripture reference is Rom. 3:22, 23.

Church Training service is set for 6 p.m.

"When Is Wedlock Deadlocked?" will be the sermon topic of the pastor at the 7 p.m. worship service Sunday. Scripture reference is Matt. 19:3-9. This is a message on Divorces.

Wednesday night activities will begin at 7 p.m. with reports from directors on their past week activities. Mrs. Mott will also present a method of discussion on the adult and youth lessons. Prayer request time will begin at 7:30 p.m. The pastor will direct prayer time.

The five days of Vacation Bible School closed today at noon at the church, with a commencement program presented by the School. The enrolment was 84 and the average attendance was 72.

37th St C. of C.

Pat J. Abbananto, minister, will preach the gospel in all the worship services at Thirty-seventh Street Church of Christ on Sunday. The worship services are at 10:45 a.m. and 6 p.m.

Bible classes for all ages are held at 9:45 a.m. each Sunday.

The regular mid-week worship services are scheduled for 7:30 p.m. each Wednesday.

The Johnstown, Pa., flood in 1889 killed more than 2,000 persons.

Berry's World

© 1975 by NEA, Inc.

"Charles, would you mind if I write another 'Fear of Flying'?"

Watergaters Turn To Christian Work

By GEORGE W. CORNELL
AP Religion WRITER

NEW YORK (AP) — Another Watergate figure has turned to specifically Christian work. It's a familiar symptom. The moral issues raised in the case have triggered turns to religion among several of those involved.

In fact, it was the impact of church services that purportedly sparked the initial break in the case.

It has caused a lot of reassessments of motives and values among the participants, says former White House aide Jeb Stuart Magruder, who this week took a job in a nationwide Christian youth program.

"I'm sure many of them are reviewing their goals," he said in an interview.

Some of the participants have asserted new Christian commitments, including former White House plumber Egil "Bud" Krogh and one-time White House adviser Charles W. "Chuck" Colson, both of whom served prison time for Watergate involvements.

John Ehrlichman, chief domestic adviser to resigned President Nixon and also convicted in the Watergate cover-up, says he now wants to work for "the well-being of others."

Watergate break-in expert James McCord, who served four months in prison, said it was a sermon series in suburban Washington's Fourth Presbyterian Church by its pastor, the Rev. Richard Halverson, that led him to write the 1973 letter to Federal Judge John Sirica that first blew the lid on the case.

Magruder, who spent seven months in prison for his part in the affair, is becoming a vice president of Young Life, an organization working among unchurched teen-agers to bring them to Christian convictions and standards.

Magruder, 40, a United Presbyterian, said he and his family always have been active in church, but that as a result of Watergate, his dedication to Christianity "is stronger."

Anyone who has been through a "crisis stage" such as Watergate inevitably reassesses his philosophy and objectives, he said, adding that in his own case, it was not simply Watergate and prison but his whole life experience.

Young Life, the organization he will serve as vice president in fields of administration and communication, has headquarters in Colorado Springs, Colo. It is non-denominational and runs about 1,000 weekly youth clubs meeting weekly in 300 cities.

Magruder, asked if the sins of Watergate helped qualify a man for Christian service, said:

"The basic view of Christianity is that every man is a sinner. But prison wasn't a seminary. It was a lot of things, but not a seminary." Yet the pangs of it, he added, have stirred a zeal for reform, there and elsewhere.

Off-Duty Cop Kills Robber

HOUSTON (AP) — Houston patrolman Buford Rushing had planned a quiet picnic in the park for his pregnant wife and their two year-old son, Howard.

It didn't turn out that way. Rushing shot and killed a man Thursday who he said was attempting to rob them by threatening Mrs. Rushing with a knife.

"My wife sat on a blanket with the boy in front of her," Rushing said. "I was standing up and I saw two men come up. One took a footstep, grabbed her left shoulder and put a switchblade to her neck.

"I pulled a pistol and said, 'Drop the knife or I'll kill you,'", Rushing related. "He said, 'I'll cut her head off."

At that moment, Rushing said, his wife Sarah, moved to deflect the knife.

"I thought if I could just get my hand up in between, Buford would have a chance to do something," she said. "I thought about my son and I was glad it was me he grabbed instead of my son."

Rushing, his pistol already drawn, fired one shot. The bullet struck the man in the forehead.

Mrs. Rushing escaped with a long gash on the neck.

"I had to shoot right over my boy's head," Rushing said.

The other man fled after the shooting.

The dead man was identified from fingerprints as Robert Johnson, 23. Police said he had a record including two robbery convictions and one assault to murder conviction.

Park patrolmen said two women on another picnic with a small child were robbed of watches and jewelry and about $4 by two knife-wielding robbers.

East Side C of C

Sam Kitching will be the host on the 8:15 a.m. radio program on KSNY Radio Saturday, "Love of Living." He will also speak Sunday morning on KSNY Radio on the program, "Give Me The Bible." His subject will be "Does God Know About Me?" His sermon topic for the 10:25 a.m. worship service will be "My Life for God." At the 6 p.m. worship service his sermon subject will be "Listening to God."

Bible classes for all ages are held each Sunday morning at 9:30. A supervised nursery and a class for all children up through age three is conducted during each worship service at East Side.

The mid-week worship service is scheduled for 7:30 p.m. each Wednesday. Visitors are always welcome at all services. For a free bus ride to services, please call 573-5686 or 573-7204.

Dr. Lamb

Count blessings of being slim

By Lawrence E. Lamb, M.D.

DEAR DR. LAMB—Why do doctors and nutritionists speak of weight control strictly in terms of calorie intake and calories used by exercise and work? I am an expert in absolutely nothing; however, by most casual observation and my own experience, calorie input has little to do with the weight of many individuals.

Metabolism and assimilation must be of even greater importance than quantity or type of food. I have failed at every effort to gain weight. Even heavy exercise programs combined with high protein diets only result in stronger but stringier muscles without weight gain.

I know that heredity will be the first suggested reason for my problem which is partially true, but I have two brothers who are reasonably stout. Basically, I simply do not assimilate because of some deficeinty in my digestive system. I had X rays of my digestive system and no doctor has ever discovered or been able to suggest any remedial action.

I'm sure I'm not a voice alone. Is there any answer for those of us unable to gain weight? I'm 5 feet 11 and weigh 145 pounds.

DEAR READER—You lucky fellow. Get down on your knees and thank God you have your "problem."

Failure to absorb food from the small intestine will prevent weight gain. We see this in medical problems that have a component of diarrhea or malabsorption. The calories have to get into the body before they can be used. That is not an important factor in most normal people, and I doubt it has anything at all to do with your efforts to gain weight.

Some patients lose weight because they lose calories in the urine. The most common example here is the severe diabetic losing sugar from the blood into the urine. In healthy people this is not a factor. The major balance is between calories in (absorbed) on one hand versus calories used to run your body even at rest (basal metabolism). When you take in more than you use for basal metabolism and work, you will store the calories as fat.

If the basal metabolsim is low as in a low thyroid state, even though the intake is small, the patient will gain wieght. So, the basal metabolism is important in weight control. Individuals with good muscles (not muscles filled with fat) have higher metabolic levels than those with more body fat and less muscle.

Muscles contain surprisingly few calories. A whole pound of lean muscle contains only about 600 calories and 100 grams of protein. Over 70 percent of its weight is water.

The type of exercise is what counts here. A program that gradually increased the load a muscle is contracted against will grow muscles. Progre weight training is a go. example: strenuous exercises that don't involve weight loading the muscle will not increase its size. If you want muscles, not fat, I would suggest that you look into your exercise program rather than your calorie intake.

Send your questions to Dr. Lamb, in care of this newspaper, P.O. Box 1551, Radio City Station, New York, NY 10019. For information on exercise and muscles ask for The Health Letter number 1-10. Send a long, stamped, self-addressed envelope and 50 cents for mailing and costs.

(Newspaper Enterprise Assn)

Astro-Graph

Bernice Bede Osol

For Saturday, June 21, 1975

ARIES (March 21-April 19) Devote as much time as possible the next couple of days to active, enjoyable outdoor pursuits. Leave your worries at the office.

TAURUS (April 20-May 20) Benefits will come to you today, not so much through your efforts but because others will be willing to share with you.

GEMINI (May 21-June 20) You're very lucky at this time in dealings you'll have with partners or close associates. Be a team player.

CANCER (June 21-July 22) Several persons you'll be in contact with this weekend will prove to be of help careerwise. What they promise, they can deliver.

LEO (July 23-Aug. 22) Normally you're well-received, but the next few days your popularity will peak even higher. Looks like an active weekend.

VIRGO (Aug. 23-Sept. 22) If you're in need of anything material or financial, check with relatives or members of your family first.

LIBRA (Sept. 23-Oct. 23) Keep a pencil and pad handy today. You're apt to come up with a flash of inspiration that has tremendous potential. Jot it down.

SCORPIO (Oct. 24-Nov. 22) You have a pleasant surprise in store because of something nice you did for another a while back. It pays to be a good guy.

SAGITTARIUS (Nov. 23-Dec. 21) You're extremely perceptive today. You should be able to detect things not discernible to others. Abide by your hunches.

CAPRICORN (Dec. 22-Jan. 19) That opportunity you've been looking for to discuss something confidentially with a certain party will present itself today.

AQUARIUS (Jan. 20-Feb. 19) Your personality has some pluses today. You may even surprise yourself with the power you have over a group.

PISCES (Feb. 20-March 20) Today and tomorrow can be very fortunate days for you where major goals are concerned. Conditions are shaping up in an unusual manner.

Your Birthday

June 21, 1975

Through a mysterious chain of events you will enter into a beneficial alliance this year. Several close associates with power and influence will be acquired.

(NEWSPAPER ENTERPRISE ASSN.)

Pope Paul May Use Helicopter

VATICAN CITY (AP) — The large numbers of pilgrims coming to Rome for the holy year may require Pope Paul VI to use a helicopter in order to conduct his weekly general audiences this summer.

MOTOR TUNE-UPS
••••
AIR CONDITIONER SERVICE
••••
TRANSMISSION SERVICE
••••
MUFFLER & TAILPIPE SERVICE
••••
TIRES
Zenith - Michelin-Goodyear
DENSON SERVICE STATION
573-3912 300 E. HWY

Manager
Success-minded person, man or woman, who still believes the future is what you make it. Must be willing to live and train in-home sales people to service our established customers in Snyder area. Guarantee plus bonus to start. Send resume to Don Slease, 3309 67th, Lubbock, Tx. 79413.
Creating Successful Business Opportunities For People Since 1906

EXTRA CLEAN USED CARS
1972 Pontiac 2 door, Loaded
1972 Chev. 4 door
1971 Ford 4 door
1971 Volkswagen
1972 Chev. ¾ Ton P.U.
1969 Chev. 4 door
1968 Pontiac Tempest
1965 Chev. Station Wagon
1966 Chev. 4 door
1970 Chev. ½ Ton Pick-up
SOUTHSIDE MOTOR CO.
College Avenue Snyder, Texas Phone 573-6131

REFRESH-A-ROOM
With
STYLE-PERFECT VINYL WALL CLOTH
10% OFF All Patterns
Armstrong Vinyl Floor Covering
Sq. Yd. $1.99
PAINT SPECIAL
Discontinued Colors 40% OFF
SNYDER DECORATOR CENTER
2809 College Ave.
573-6161

Been bitten by the New-Car Bug?
Arrange Now For A Low-Cost Auto Loan Through Your Allstate Agent.
Call Gary Montgomery
573-6821
Monday-Friday, 9 a.m. - 5 p.m.
Sears, Roebuck, & Co., 608 E. Hwy.

FAITH OPENS NEW HORIZONS WHEN YOU OPEN THE CHURCH DOOR

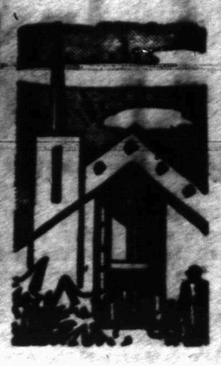

Churches Of Snyder And Area-Support Them Every Week

APOSTOLIC FAITH
Apostolic Fairth—2506 25th

ASSEMBLY OF GOD
First —1809 College Ave.
Bethel—1411 25th
Gethsemane Spanish—309½ 26th

BAPTIST
AMERICAN BAPTIST ASSOCIATION
First, Hermleigh—Hermleigh
Northside—1909 16th

BAPTIST BIBLE FELLOWSHIP
Calvary—2405 36th

FAITH BAPTIST
216 E. 37th

NATIONAL BAPTIST CONVENTION
Friendly Will—1101 34th
New Hope—3305 Ave. L.

NATIONAL BAPTIST CONVENTION OF AMERICA
Mt. Olive—3306 Ave. M

MISSIONARY
Missionary—Clairemont Rd.

BAPTIST MISSIONARY ASSOCIATION OF AMERICA
Morningside—119 36th

PRIMITIVE
Primitive—2011 Ave. M

SOUTHERN BAPTIST CONVENTION
Ave. D—324 30th
Bethel—1706 Ave. E
Central Hermleigh—Hermleigh
Colonial Hill—3506 El Paso
Dunn—Dunn, Texas
First—1701 27th
First, Fluvanna—Fluanna, Texas
Gail—Gail, Texas
Greenhill—208 Clairemont Rd.
Ira—Ira, Texas
Knapp, Star Rt., Ira, Texas
Union—Union, Texas
Templo Bautista Spanish—2007 Ave. R

CATHOLIC
St. Elizabeth's—31st and Ave. A
St. John's Hermleigh
Hermleigh, Texas
Our Lady of Guadalupe
900 13th

UNITED PENTECOSTAL
United Pentecostal—3001 Ave. C

WORLD BAPTIST ASSOCIATION
Victory Baptist Church, 1812 30th Drive

THE *Past* IS ONLY

A *Beginning*

Here is life's romance: a grandfather guiding the mind of a young boy and the young boy seeing the world through grandfather's eyes. This may be hero-worship, but it is a grand time to teach him to pray . . . . . to introduce him to the eternal Friend.

Oh, for the faith of grandfathers who care, and who help youngsters find the way to God.

CHURCH OF CHRIST
Ave. F and 30th
Ave. R
Dunn—Dunn
East Side—201 31st
Fluvanna—Fluvanna
Gail—Gail
Hermleigh—Hermleigh, Texas
Loyd Mountain
Ira—Ira, Texas
37th St—2500 37th
Spanish—501 College Ave.

CHURCH OF GOD
Church of God—2104 Ave. O
Ira Church of God, Ira, Texas
Church of God in Christ—34th & Ave. H
Church of God of Prophecy—208 Ave. U

CHURCH OF THE NAZARENE
Church of the Nazarene
30th & Ave. G

EPISCOPAL
St. John's—2214 42nd

FAITH TABERNACLE
Faith Tabernacle

FIRST CHRISTIAN CHURCH
2701 37th

GRACE BIBLE
Denominationally Unrelated
2207 Ave. R

LUTHERAN
Grace Lutheran—Cogdell Dr.

NON-DENOMINATIONAL REVIVAL LIGHTHOUSE CHURCH
28th Ave. K

MORMON
The Church of Jesus Christ of Latter Day Saints—3405 Jacksboro

PRESBYTERIAN
First—2706 Ave. R

UNITED METHODIST
Dunn—Dunn, Texas
First—2700 College Ave.
Fluvanna—Fluvanna, Texas
Gail—Gail, Texas
Hermleigh—Hermleigh, Texas
Ira—Ira, Texas
Trinity—Big Spring Hwy-Cogdell Blvd.
Union—Rt. 1, Snyder
Iglesia Methodist Mission (Spanish)—21st and Ave. T

IND. MISSIONARY BAPTIST CHURCH
219 East Hwy.

MIXON SUPPLY
2514 Ave. R 573-6302

SNYDER GLASS & MIRROR, INC.
Mr. and Mrs. Roy Bailey
1906 23rd Street 573-6306

ROE'S FURNITURE & APPLIANCE
4001 Highland Shopping Center

SNYDER SAVINGS & LOAN ASSN.
Member FSLIC
Cor. Ave. S&27th St. 573-6005

HUGGINBOTHAM-BARTLETT CO.
R.C. Patton
1913 25th 573-3431

SUPERIOR PRODUCTION LOGGING
P.O. Box 299 573-5328

KIWANIS' CLUBS
Of Snyder

HUGH BOREN & SON INSURANCE AGENCY
Hugh Boren
2501 College Ave. 573-3555

SNYDER NATIONAL BANK
A Full Service Bank
1715 25th 573-5081

O'REAR FURNITURE CO.
M.M. O'Rear
904 20th Street 5073-2141

VON ROEDER SEED FARMS
Bentley Baize
Lamesa Hwy. 573-5341

WILSON MOTORS
Products of Ford Motor Co.

MIDWEST ELECTRIC CO-OP, INC.
Johnnie Ammons, Mgr.—Parker Wentel
Roby, Texas

STINSON DRUG
Dean Floyd
1815 25th 573-5551

WEST TEXAS STATE BANK
Member F.D.I.C.
1901 20th Street 573-5511

THE DEFFEBACH AGENCY
Lyle—T.M. Deffebach
2006 Ave. R 573-6021