SUNDAY

THE SNYDER DAILY NEWS

15c

VOL. 15, NO. 38 SNYDER, TEXAS, SUNDAY, JUNE 14, 1964 3 SECTIONS, 22 PAGES—PRICE 15c

Johnson Sets Talks With Turkish Prime Minister On Crisis In Cyprus

WASHINGTON (AP) — Prime Minister Ismet Inonu of Turkey will begin conferences in Washington with President Johnson on the Cyrpus crisis June 22, the White House announced today.

It is expected that Prime Minister George Papandreou of Greece will be invited to meet separately with Johnson on the same topic, although nothing has been said about this officially.

The Inonu visit grew out of this week's mission to Greece and Turkey by Undersecretary of State George W. Ball.

Inonu will arrive in Washington on June 21, the White House said, and his consultations with Johnson will begin the next day.

George E. Reedy, White House press secretary, said he did not know how long the Johnson-Inonu talks would continue.

The United States has been deeply concerned about an armed clash between Turkey and Greece over Cyprus, where Greek and Turkish Cypriots are feuding.

Ball, holding a news conference here Friday, said he had emphasized in talks with Inonu and Panadreou that war between Greece and Turkey, NATO allies, would be unthinkable.

Inonu was invited to meet with Johnson after the President last week launched new efforts to cool off the Cyprus crisis.

At Friday's conference Ball said there has been "enormous pressure within Turkey for intervention with Cyprus."

According to some accounts, Johnson last week persuaded Inonu to abandon plans for a Turkish invasion of Cyprus.

Although the invasion threat seems to have receded, Ball characterized the Cyprus situation as still dangerous.

Reedy declined to say whether Papandreou has been invited to meet with Johnson. His reluctance to reply was believed to reflect the fact that Papandreou has yet to decide whether to make the trip.

A newsman suggested that the Ball mission and the forthcoming Inonu visit indicated the United States was sidestepping the United Nations and taking a unilateral approach toward the Cyprus dilemma.

Reedy said he didn't think that assumption necessarily followed. He said the United States stands ready to pursue every avenue of peace, equity and justice.

President Johnson met Inonu during a visit to Turkey when he was vice president in 1962. Inonu last visited Washington for the funeral of President John F. Kennedy last November.

AMERICAN FIELD SERVICE—The Snyder Chapter of the American Field service held its regular meeting Saturday morning. Pictured (left-to-right) are Paul Keaton, incoming president; Michael Koenig, exchange student from Germany; and Rev. Jack Dean, outgoing presiden

SNYDER AREA OIL

A new oil discovery has been completed in Howard County and new pools in Kent, Fisher and Howard Counties have been confirmed by completion of the second well to top off the Snyder area oil report for the past week.

Oil & Gas Property Management Co., Inc., of Houston completed No. 1 Thelma J. Cole three miles southeast of Vincent as a Pennsylvanian oil strike.

It potentialed to flow 85 barrels of 44-gravity oil per day through a 12-64 - inch choke from perforations at 7,834-39 feet. Gas - oil ratio was 1,710-1 and no water or stimulation were reported.

Location is 1,320 feet from south and 990 feet from west lines of section 35, block 6, H&TC survey.

Puretex Oil Co. of Wichita-Falls has re-entered No. 2 Ida Sue Johnson, 14 miles southwest of Clairemont in Kent County, and completed it as the second well in the Ida Sue (Strawn) pool.

No reports have been issued on attempts to complete in the Ellenburger where 5½-inch casing is set at total depth of 7,274 feet.

The Strawn potentialed for 129 barrels of 40-gravity oil plus five per cent water per day from perforations at 7,020,040 feet Gas-oil ratio was 400-1 and the sectio nhad been acidized with 5,000 gallons.

Location is 119 feet from south and 760 feet from east lines of section 51, block 5, H&GN survey. It was drilled by General Crude Oil Co. and plugged in 1959 at total depth of 7,731 feet.

• • •

Jake L. Hamon of Midland and others completed No. 1 R. C. Lively as a location northwest extension and the second well in the Terry (Canyon) pool of Fisher County, six miles south of Rotan.

It spots 467 feet from south and 2,117 feet from east lines of section 34, block 2, H&TC survey.

From perforations at 4,948-960 feet, it flowed 19 barrels of oil per day, gravity and gas-oil ratio unreported. Flow was through a 14-64 - inch choke after the formation had been fractured with 30,000 gallons.

Albert and Emmett Grantham of Big Spring (formerly L. H. Armer Estate of Fort Worth) No. 1 Myers has been completed as the second well in the Knott (Pennsylvanian) pool of Howard County.

It pumped 13 barrels of 43-gravity oil plus 80 per cent water per day from perforations at 9,002-013 feet. No stimulation was reported and gas-oil ratio was too small to measure.

It is ¼ mile south of the depleted opener of Canyon production in the region and 660 feet from south and east lines of section 8, block 33, T-2-N, T&P survey. Location is 13 miles northwest of Big Spring.

• • •

Gould Drilling Co. and H. L. Brown Jr. of Midland have completed No. 1-A Connell and others as the fifth well in the Rocker A, Northwest (San Andres) pool, seven miles southeast of Post in Garza County.

It is 1,932 feet from south and 1,797 feet from east lines of section 9, block 5, GH&H survey. Potential was for a daily pumping production of 81 barrels of 36.1-gravity oil plus 40 per cent water from perforations at 2,557-770 feet. as - oil ratio was 160-1 and the formation had been treated with 3,500 gallons of acid.

Bridwell Oil Co. of Abilene will re-enter and deepen from old total depth of 5,560 to 6,700 feet in No. 1 Minor Alexander, a Stonewall County dry hole plugged in 1951.

Originally drilled by the same operator, it is six miles north of Hamlin, one location east of the Montray Moore (strawn) pool and 2,150 feet from north and 1,263 feet from west lines of Austin & Williams survey

Sweetwater Girl Killed In Arizona

CASA GRANDE, Ariz. (AP)—A Texas girl was killed in a headon auto collision on Arizona 84 east of here early today. She was Helen Brown, 15, of Sweetwater.

Injured was her brother, Donald, 23, driver of one of the cars; his wife, Patricia, 21; and the driver of the other vehicle, Nasib Kalil, 74, of Tucson.

Casa Grande is about 60 miles south of Phoenix.

Snyder Is In Shower Area Again

Showers continued early Saturday around the Snyder area as unsettled weather prevailed over Northwest, Central and North Central Texas.

Snyder received an official .67 of an inch of rain, making a two-day total of .88 of an inch.

General rains of .4 of an inch were reported in the Hermleigh area.

However, only a sprinkle fell at Ira and at Lake J. B. Thomas where heavy showers had fallen Thursday night and early Friday.

Tornadic winds were reported Friday night near Farwell and in the Amarillo area.

Farwell received nearly an inch of rain, light hail and winds up to 55 miles an hour during the twister activity.

Bovina, Tex., and nearby Grady, N.M., were deluged by 2 inches of rain in 20 minutes. Other reports included Muleshoe, 1 inch, Canyon, .50, Hereford .70, and Clovis, N.M., .95.

It was generally cloudy over West Texas and clear to partly cloudy over eastern sections of the state today, as most places prepared for more steaming, sticky weather.

Temperatures Friday reached as high as 105 degrees at Presidio, and today's early reports ranged from 82 at Dallas and Mineral Wells to 62 at Lubbock.

A line of light to moderate thundershowers Friday fell along a 20-mile strip from Gainesville to McAlester, Okla.; and another area fell bounded by Jacksboro, Decatur, Stephenville and Breckenridge.

White Pickets Turn Tables In Florida

By F. T. MACFEELY

ST. AUGUSTINE, Fla. (AP) —A new twist in this city's racial strife — whites marching through a Negro neighborhood —moved authorities to seek renewal today of a ban on night marches.

More than 300 whites walked into the Negro section Friday night and were greeted by signs reading: "Welcome. Peace and brotherhood to you."

About 50 Negroes at one corner applauded as the whites left the district. Some said, "Hurry back."

"We whipped them right there," said one Negro man. "They encountered no violence."

But Florida Atty. Gen. James Kynes said marches by either integrationists or segregationists contribute to "a clear and present danger."

He asked U.S. District Judge Bryan Simpson to reconsider his order striking down a police ban on night marches. A hearing was scheduled at Jacksonville today.

Dr. Martin Luther King, arrested and jailed at a sitin on Thursday, moved to the Duval County jail at Jacksonville Friday night. He was to be a witness at the hearing in Jacksonville today.

A decision on the marches also may come on the streets, since integration and segregation groups declared they will march daily.

A drama took place in this, the nation's oldest city, Friday night. As a first act, about 300 Negroes marched downtown and held a prayer service in the old slave market. A handful of whites watched quietly.

Less than two hours later, more than 300 whites marched 25 blocks through the Negro section of town. Their leaders, Bubba Manucy and Dixon Stanford, proclaimed it was not a Ku Klux Klan group, but only white segregationists.

A force of 200 helmeted policemen accompanied both of the marches.

Dies Of Injuries

DALLAS (AP)— Phill Brady, 61, of Lewisville, died Saturday of injuries suffered June 6 when struck by a car.

STRAWBERRIES AND POLITICS—Pennsylvania Governor William W. Scranton poses at the breakfast table in his Indiantown Gap, Pa., Governor's mansion eating strawberries and checking a rough draft of a speech he will make at the Maryland GOP convention in Baltimore. His 18-year-old daughter Susan looks over his shoulder. (AP Wirephoto)

Gov. Opens Bidding For Nomination

By JACK LYNCH

HARTFORD, Conn. (AP) — The Republican party has to make it clear to the American people "it does not oppose Social Security, the United Nations, human rights and a sane nuclear policy," Gov. William W. Scranton said today as he opened his campaign for the GOP presidential nomination.

The Pennsylvania governor, in a prepared speech to the Connecticut State Republican Convention, attacked the reported views of Sen. Barry Goldwater of Arizona, leading candidate for the top spot on the GOP national ticket next fall.

Without once identifying Goldwater by name, but referring frequently to the senator as "the front runner," Scranton said the party's "heritage of dynamic conservatism has been twisted into a cruel misunderstanding of how the American economy works."

Scranton, who flew here with his wife, Mary, and two of his four children, told the Connecticut Republicans:

"We have now reached the stage on the road to San Francisco where, not only candor, but our party's future well-being demands that we frankly put out in the open some disturbing elements that have too long been swept under the rug."

Scranton, 46, who served one term as a congressman before becoming governor in 1962, jumped into the GOP presidential race Friday in a speech to Maryland Republicans. He came here in quest of Connecticut's 16 GOP Convention delegates.

He listed what he called three facts of life for the nation's Republicans to consider.

"No. 1, it is a fact that in the highest councils of the present front-running candidate it is a rather poorly kept secret that they plan, if successful at the convention to write off the very states our party must win," he said.

"No. 2, it is a fact, that in too many instances candidates who must run with our presidential standard-bearer this fall already have begun, as a matter of survival, to plan campaigns for themselves, independent of the national ticket.

"No. 3, it is a fact, that we have reached a ludicrous point where every responsible leader in our party knows, that to stave off defeat in November a make believe coating of moderation must be shellacked over the views that have been uttered by the present front runner.

Red Buildup Seen In Laos

VIENTIANE, Laos (AP)—Indications of a Communist buildup for a possible attack on the neutralist stronghold of Muong Soui in north central Laos were reported today by Western military sources.

A Pathet Lao attack on Muong Soui had been expected since the fall of two other neutralist positions earlier this week.

Muong Soui straddles a vital highway leading from the Communist-controlled Plaine des Jarres, 110 miles north of Vientiane.

The main body of neutralists under General Kong Le are deployed in positions south of Muong Soui. It did not appear Kong Le was reinforcing his position.

Reports of a new Pathet Lao buildup followed a request by neutralist Premier Souvanna Phouma that American military reconnaissance flights over the Communist-held territory be resumed.

Earlier American photographic flights had spotted convoys from North Viet Nam into Pathet Lao territory.

Services Set Sunday For Mrs. Davis

Funeral services were set for 3 p.m. Sunday for Mrs. Maudie Eulie Davis, 67, of Route 1, Snyder. A long-time resident of Scurry County, she died at 4:30 p.m. Friday in Cogdell Hospital.

The funeral services are to be held in the Thirty - seventh Street Church of Christ, of which Mrs. Davis was a member. Maxie Boren, minister, is to officiate. He will be assisted by Audie Moore, minister of the Carroll Street Church of Christ in Big Spring. Burial will be in Ira Cemetery under the direction of Bell - Seale Funeral Home.

Mrs. Davis was born in Stephens County, Texas in 1896. She was the daughter of Oscar P. and Annie Grant Wolever. She married Paul M. Davis in 1917 in Palins, Texas. Mr. Davis passed away in 1951.

Survivors include one daughter, Mrs. J. C. Wall of Snyder; two sons, Truman C. Davis of Hobbs, N. M., and Raymond E. Davis of Brady, Texas; four sisters, Mrs. Albert Miller and Mrs. Pearl Sterling of Snyder, Mrs. Marvin Bishop of Brownwood, and Mrs. Claude Bishop of Ralls; two brothers, Earl Woolever of Snyder and E. V. Woolever of Granite Shoals, Texas; and seven grandchildren.

WEATHER

SNYDER TEMPERATURES High Friday, 88 degrees; low, 62 degrees; reading at 7 a.m. Saturday, 62 degrees; precipitation, .67.

North Central Texas: Partly cloudy today, and Sunday. Widely scattered late thundershowers in west and north. Low tonight 70 to 78. High Sunday 85 to 97.

Northeast Texas: Partly cloudy and warm today and Sunday. Low tonight 72 to 78. High Sunday 90 to 97.

Northwest Texas: Partly cloudy today and Sunday. Widely scattered late thundershorms. Low tonight 58 to 77. High Sunday 87 to 97.

Coast: South to southeast winds 12 to 22 knots today and Sunday.

South Central and Southeast Texas: Partly cloudy and warm today and Sunday with isolated late thundershowers. Low tonight in 70s. High Sunday 87 to 97 in southeast, 92 to 101 elsewhere.

Southwest Texas: Partly cloudy and warm today and Sunday with isolated late thundershowers. Low tonight 68 to 76. High Sunday 94 to 102.

Independence Day Event Shaping Up

Plans for the 4th Annual July 4th Celebration sponsored by the Snyder Chamber of Commerce are being made. Paul Sizemore and Bentley Baize, co-chairmen of the event, have announced the program will continue to reflect the purpose and significance for which the celebration was initiated in 1961.

A new addition to the celebration will be sky-diving. Joe Chapman of Snyder, and Gary Rudder of Elk City, Okla. will be diving at 9:25 a.m. to open the celebration program. Both are members of the Texas S&M Parachute Club.

Also new on the program this year will be kiddie rides sponsored and operated by the Downtown Lions Club. The concession area which will include those refreshing foods, will be south and east of the lake.

Adding another new event to the celebration program will be the Junior Chamber of Commerce. They will hold their annual Fishing Rodeo which is tentatively scheduled to begin at 10:39 a.m. immediately following the parade.

The National Aeronautics and Space Administration will return its Spacemobile for a 2-performance engagement with the first demonstration being held at 10:45 a.m. in the National Guard Armory. The second demonstration will be in the afternoon at 2 p.m.

Bill Seale and Gordon Dysart have been appointed Parade Co-chairmen. Anyone desiring to participate in the parade should contact one of the chairmen or the Chamber of Commerce office.

Other parts of the July 4th program are art show, swim meet and bathing beauty contest, reading of the Declaration of Independence, raising of the official flag sent from Washington for the purpose, and the fireworks.

Blasts Blamed On Pro-Castro Saboteurs

SANTO DOMINGO, Dominican Republic (AP)—A member of the Dominican Republic's ruling junta has expressed belief that pro-Castro saboteurs caused the ammunition dump explosions [illegible] and injured 111 here.

A government source said three civilian suspects had been arrested and confessed.

ON CUBA VISIT

Negro Students Denounce US

By RICHARD DAW

HAVANA (AP) — Destruction of the U.S. government is advocated by four Negro students among 73 Americans visiting Cuba in defiance of State Department restrictions.

A statement denouncing the "North American racist government" was issued by the four. It added, "We realize the United States government is the biggest farce in history and must be destroyed."

Six others in the group which arrived Friday by way of Prague, Czechoslovakia, are Negroes.

A 23-year-old New Yorker, Ed Lemansky, identified himself as the group's leader and a Communist.

He distributed a statement declaring: "We have different reasons for coming to Cuba, but we are united in our opposition to our government's efforts to prevent United States citizens from traveling to Cuba."

The four Negroes identified themselves as Ernest Allen, 21, Oakland, Calif., a student at the University of California at Berkeley; Luke Tripp, 23, Detroit, student at Wayne State; Charles Berrard, 24, Los Angeles student at Los Angeles City College; and Ron Bedford, 26, St. Louis architectural draftsman.

The 73 circumvented U.S. restrictions on Cuban travel by obtaining passports to Europe, flying to Paris and Prague before flying to Havana.

Lemansky said members were from the United States and Puerto Rico.

The Americans, 49 men and 23 women, planned a two-month stay in Cuba.

In Washington, the State Department said only that it learned the group was en route to Cuba and notified U.S. embassies in Paris and Prague. But the word was too late for the embassies to reach the students and warn them of the consequences of a visit to Cuba, officials said.

A warm greeting was staged for the Americans by representatives of the Cuban Foreign Ministry and student Communist leaders. Flowers were presented to every American.

PAGEANT IS CALLED OFF

The Miss Snyder Pageant for this summer was called off by the Snyder Jaycees in their general business meeting Friday. In making the announcement, spokesmen for the Jaycees expressed their deep regret, but that because there were so few candidates, it would be best for all concerned to cancel the event.

The Jaycees still intend to sponsor the event in future years, if enough interest can be generated.

The colored television set that was to be given during the pageant will be given away during the Fourth of July celebration.

The Jaycees expressed their appreciation to the Miss Snyder entries and all others who have helped in planning the program.

Reds Charge Provocation In W. Berlin

By HENRY S. BRADSHER

MOSCOW (AP) — The Soviet Union and East Germany accused the West today of stirring up trouble in West Berlin and warned that "serious complications of the situation in Western Europe" could be the result.

A joint communique issued after the departure of East German Communist leader Walter Ulbricht also claimed that West Berlin "has never belonged and cannot belong" to West Germany.

Ulbricht and Premier Khrushchev signed a friendship treaty Friday but the United States and West Germany claimed it has little importance in the cold war.

Today's communique charged West Germany is engaged in provocative activities in West Berlin, described by Khrushchev and Ulbricht as an independent political unit.

Then the communique went on to propose "establishment of effective control over the military production" of West Germany, without suggesting the same control for East Germany. It also called for "reduction of the strength" of the West German army as a step for European security.

As for West Berlin, the communique said:

"The revenge - seeking attempts of the Federal Republic of Germany in this city, carried out not without the knowledge and with connivance of the occupational authorities of the three Western powers, are capable of causing serious complications of the situation in Western Europe."

On his return to East Berlin, Ulbricht hailed the friendship treaty with Moscow. He said the paragraph describing West Berlin as an independent political unit was a "great concession" because it documents that the East Germans are willing to "transform West Berlin into a demilitarized and free city."

Snyder Rainfall By Months Since 1911

Year	Jan.	Feb.	Mar.	Apr.	May	Jun.	July	Aug.	Sep.	Oct.	Nov.	Dec.	Tot.
1912	*	1.90	.77	.72	1.68	2.34	1.30	.76	.80	2.80	*	1.12	14.30
1913	.25	.58	1.57	2.48	1.52	2.44	2.58	.24	2.44	3.45	3.79	3.05	24.39
1914	.22	.04	1.04	4.06	2.39	4.78	3.05	5.54	1.22	3.58	1.30	1.27	28.96
1915	.22	.83	1.00	8.03	2.25	2.79	.30	4.48	3.40	3.77	**	.82	30.09
1916	.15	*	.34	3.58	1.67	.65	1.40	.49	1.32	2.00	.76	.05	12.61
1917	.34	*	.34	.88	.99	.83	1.04	2.18	0.33	**	.02	*	8.12
1918	.32	.57	.21	.45	2.46	1.14	**	.34	1.20	3.73	.82	1.28	12.32
1919	.99	.21	3.43	3.45	2.19	3.72	1.82	2.93	3.20	3.63	1.13	**	28.70
1920	1.08	.25	**	**	4.66	4.01	.30	11.27	2.37	1.35	.22	*	25.01
1921	.13	.96	1.05	.30	.87	7.05	.70	.40	3.15	.70	*	.03	13.34
1922	.58	.02	1.20	7.43	5.19	4.48	.05	1.75	**	.93	1.65	**	18.28
1923	.40	2.25	2.05	4.28	.75	2.40	.93	2.10	2.00	6.88	3.15	1.30	28.55
1924	**	.05	1.15	4.34	4.27	.45	.57	1.55	1.40	2.00	**	*	15.78
1925	.40	**	**	2.75	4.26	.35	1.13	2.47	5.00	3.55	**	**	19.81
1926	.75	*	1.38	4.20	3.10	1.47	1.91	4.35	2.39	3.60	1.10	3.30	28.35
1927	1.25	1.20	.90	1.83	.70	3.05	6.33	3.83	3.30	.05	*	.50	25.83
1928	.40	.80	.40	.27	5.35	1.27	3.87	2.82	.98	.35	1.32	.28	20.21
1929	.60	*	1.99	1.05	3.97	.50	2.76	.61	2.51	1.61	.32	.10	16.22
1930	1.02	*	.27	4.05	5.00	2.52	.10	1.67	.25	4.95	1.85	1.25	22.93
1931	1.40	1.15	.57	1.62	1.30	1.10	1.74	.18	.13	5.35	1.80	1.80	18.14
1932	1.78	3.01	.05	2.25	3.57	3.12	1.12	5.79	10.60	.43	*	4.10	35.82
1933	.20	1.63	.70	.10	2.30	.02	3.60	1.90	**	2.63	1.20	1.13	15.46
1934	.35	.22	2.70	.56	.65	.30	.21	1.25	1.58	.24	2.69	.03	10.78
1935	.05	1.03	1.61	.42	4.07	4.09	4.58	.21	2.34	1.79	2.11	.67	23.13
1936	.64	1.12	.44	1.03	2.40	.33	.92	**	9.01	1.79	.77	.67	18.06
1937	.17	.25	1.36	.06	4.25	1.55	1.45	2.38	1.76	.44	.68	1.03	13.40
1938	1.55	3.51	1.73	1.00	3.35	2.76	3.51	.12	.94	1.22	.84	.06	20.39
1939	2.42	.20	1.00	.29	6.38	7.46	.65	2.28	*	1.66	1.09	.71	24.14
1940	.22	1.50	.32	1.44	1.37	2.81	.30	3.51	.78	.49	2.63	.29	15.66
1941	.91	2.04	2.20	4.85	5.97	5.39	6.70	2.66	2.37	9.81	.21	.91	44.02
1942	.14	.09	.54	1.50	1.10	1.48	2.56	6.35	3.59	3.61	1.80	1.50	24.26
1943	.15	**	1.30	.60	4.37	2.17	.19	.05	.37	.25	1.31	1.49	12.25
1944	.83	1.84	.20	.69	7.34	1.11	6.04	1.13	2.22	1.05	2.49	2.41	27.35
1945	1.20	.36	1.25	1.03	1.45	2.51	5.44	3.00	2.60	4.02	.34	.48	23.68
1946	1.53	*	.53	.41	3.49	2.42	.04	1.52	.97	2.71	.75	2.60	16.97
1947	.30	*	.92	.36	6.64	2.13	.80	1.06	1.77	.37	1.81	1.60	17.76
1948	.21	1.98	.06	.29	4.38	1.67	7.30	*	*	2.35	*	*	18.44
1949	2.30	.47	.23	3.22	3.69	3.70	1.04	1.94	2.32	1.82	*	.35	21.28
1950	.40	.66	*	2.55	7.37	2.00	3.03	.98	4.20	**	*	**	21.19
1951	.14	.67	.30	1.06	1.42	1.57	.80	1.42	2.36	.48	**	.04	10.26
1952	.12	.18	.80	2.19	1.60	*	3.18	1.85	2.42	*	1.89	.90	15.13
1953	.15	.48	1.17	1.75	.66	.08	1.73	3.30	.98	3.70	.10	.15	14.23
1954	.30	.03	.10	2.93	3.55	1.20	.18	.81	**	.64	.35	.07	10.36
1955	.46	.18	.39	.21	6.21	1.40	3.21	.61	1.59	3.39	.10	*	17.75
1956	.19	.11	*	2.97	2.50	.45	1.88	.24	*	1.77	.28	1.01	11.40
1957	.53	2.80	.16	3.61	7.13	2.29	2.93	.82	1.38	1.52	2.83	.04	26.04
1958	1.01	1.11	.94	3.72	2.73	2.32	.55	2.06	1.44	2.41	.55	*	18.84
1959	**	.21	1.03	.97	2.46	6.95	5.05	.37	.57	2.23	.20	1.22	21.22
1960	1.40	.28	.02	.28	.97	.47	6.28	2.56	.35	3.40	*	1.18	17.16
1961	1.87	.54	.66	.71	2.12	5.90	3.63	.26	2.95	2.22	3.36	.36	24.79
1962	.01	*	.60	1.16	.22	5.16	2.23	1.36	6.47	2.30	.69	.81	21.01
1963	**	.23	.43	1.16	3.05	2.46	.17	.47	1.63	1.15	2.21	1.13	14.09
1964	1.15	.25	.57	.04	2.07								
Average	.63	.74	.87	1.93	3.15	2.39	2.22	1.96	2.14	2.28	1.02	.83	20.19

(*) — NONE (**) — TRACE

Humphrey Expects Measure Will Be Accepted Intact

By JOE HALL

WASHINGTON (AP) — Sen. Hubert H. Humphrey, Senate floor manager for the civil rights bill, said today there is an excellent chance the House will accept the version the Senate is working on now.

"And I am confident," Humphrey said in an interview. "There will be no further changes of any substance."

If the Minnesota Democrat is correct on both counts, once the bill is passed by the Senate and the House concurs, it can go directly to President Johnson to be signed into law.

However, if the House does not accept the Senate changes, the bill will go to a conference committee to resolve differences in the versions passed by the House Feb. 10 and by the Senate. The result could be delay or even stalemate.

"We have been in the closest consultation with House leaders, and we feel the bill as it now stands is acceptable to them," Humphrey said.

He also expressed confidence the bill will get to Johnson before Congress quits for the Republican National Convention, which opens July 13 in San Francisco.

"I hope the President can sign it on the Fourth of July, giving a brand new meaning to that day," Humphrey said.

House leaders privately agree that action can be completed before the convention recess. But for this to happen, they say, the Senate must pass the bill next week.

Humphrey said the Senate would, and he predicted final action will come by Wednesday.

Indications that Humphrey may be right came before the Senate adjourned Friday when Sen. Allen J. Ellender, D-La., announced hearings on a food stamp bill would open Thursday.

There had been an agreement these sessions would begin as soon as the civil rights bill was out of the way, Humphrey said.

The Minnesotan said action on amendments to the bill under cloture, imposed by the Senate Wednesday, has been faster than expected. Each senator now is limited to one hour of speaking time on the bill and all amendments.

JESSIE'S
HAIR FASHIONS
LIMITED TIME ONLY!

10.00 Permanents	5.00
15.00 Permanents	7.50
20.00 Permanents	10.00
25.00 Permanents	12.50
30.00 Permanents	15.00
Shampoo & Sets	1.50 up.
Haircuts	1.00
Tints	3.50 up

FIVE TRAINED OPERATORS TO SERVE YOU!

Naomi Wilson - Mgr.

Willie Rains — Irene Soles

Carla Dabbs — Cami Handback

Open Monday Thru Saturday!

603 26th. St. HI 3-3852

Heart Case Conference Slated Here

Dr. William Daily, internist, and Dr. Alfred Harris, cardiologist, both of Dallas, will act as consultants at a Cardiovascular Case Conference at 1 p.m. Sunday at Cogdell Memorial Hospital.

Dr. Daily is a graduate of the Medical School of Arkansas, director of medical education in medical service at Baylor University Medical Center in Dallas, attending physician at the VA Hospitals in McKinney and Dallas, and is a clinical assistant professor of medicine at the University of Texas Southwest Medical School.

Dr. Harris is a consultant at Baylor University Medical Center in Dallas, consultant physician at the Childrens Medical Center in Dallas, chief of medical services at Gaston Hospital in Dallas and is past president of the Texas Heart Association, Texas Rheumatism Association and the Texas Academy of Internal Medicine.

The Cardiovascular Case Conference will enable local physicians of the Colorado Basin Medical Society to actually participate in the discussion of local cases that will be presented to the conference. Under this pilot conference sponsored by the Texas Heart Association local physicians will be able to select the topics on each case and discuss them with the consultants.

Dr. George Barclay of Snyder will be chairman of the conference.

Entertainment for the wives and a dinner following the conference will be under the direction of the medical auxiliary and the Scurry County Heart Association.

Police Investigate One Traffic Mishap

Snyder Police investigated a traffic mishap about 4 p.m. Friday at Thirtieth and Avenue U. Involved was a 1959 Chevrolet driven by Garland Ray Fox of 903 Thirtieth and a 1955 Chrysler driven by Walter E. Littlefield of Snyder.

Damage to the Chevrolet was estimated at $300, and the Chrysler was estimated to be totally damaged. No injuries were reported.

THE SNYDER DAILY NEWS

Published Sunday morning and each evening except Saturday by the Feather Printing and Publishing Co., Inc., at Snyder Texas.

Entered as second-class matter at the Post Office at Snyder, Texas.

HERBERT FEATHER, Publisher.

SUBSCRIPTION RATES: By carrier in Snyder 35 cents per week, $1.50 per month. By mail in Scurry and adjoining Counties, one year $9.95; Balance of Texas, one year $12.50. All other States $15.00.

MEMBER OF THE ASSOCIATED PRESS

The Associated Press is exclusively entitled to use for republication all news dispatches in this newspaper, also local news published herein. All rights reserved for republication of special dispatches.

Any erroneous reflection upon the character, standing, or reputation of any person, firm or corporation which may occur in the columns of THE SNYDER DAILY NEWS will be gladly corrected upon being brought to the attention of the management.

The publishers are not responsible for copy omissions, typographical errors or unintentional errors that may occur other than to correct it in the next issue after it is brought to their attention.

All unsolicited articles, manuscripts, letters and pictures sent to the Daily News are sent at the owner's risk and The Snyder Daily News expressly repudiates any liability or responsibility for the custody or return.

Dear Abby...

By ABIGAIL VAN BUREN

DEAR ABBY: I am a dentist's assistant and I would like to know how often it is NECESSARY for a 26-year-old woman to have her teeth cleaned. We have this pushy young woman who would get her teeth cleaned once a week if we'd let her. I heard the dentist tell her that once every four months was about right, but she calls and claims her teeth feel "furry" and she wants them cleaned more often. The doctor has cleaned them twice in three months just to satisfy her, but she still calls wanting another appointment. I think she is trying to make a social contact with the dentist. What do you think?

DENTAL ASSISTANT

DEAR ASSISTANT: Let the dentist decide how often he wants her in his chair. If she's trying to sink her teeth into him, don't gum up the works.

* * *

DEAR ABBY: I am tired of hearing widows complain that all the men who ask them out are aggressive to the point of being insulting. I was a widow for 16 years and never had a bit of trouble. I had my first date with a gentleman on February 10th, 1961. We saw each other regularly once a week for almost two years. He called me MRS. and I called him MISTER. On New Year's Eve of 1963 I told him he could call me Margaret, and he asked me to call him Darwin. We shook hands on it. On St. Valentine's Day he asked me if he could kiss me. I said yes. Up until this time he had never laid a hand on me. We were married the following Thanksgiving. So tell those widows to act like ladies and they will be treated as such.

MRS. D. M. F.

* * *

DEAR ABBY: Most of the time I mind my own business, but this seems too important to ignore. An unmarried man in our neighborhood has had a steady procession of cleaning women and girl frjends coming and going regularly. You can't even tell which is which. This last one seems to be staying longer than the rest. With summer coming on, their comings and goings are so plan to see—especially by the children. Since some are old enough to wonder why a bachelor seems to have a "wife," how does one explain it? I can't say the woman over there is his "wife" because he might make a change next week. What do you suggest?

OHIO

DEAR OHIO: I suggest that you tell anyone who inquires (including the children) that you know nothing about your neighbor's personal life.

* * *

CONFIDENTIAL TO "IN THERAPY": You need not be ashamed. We have all suffered from mental illness in varying degrees and durations. But many of us have managed to recover before it became serious enough to seek psychiatric help. What is a siege of deep grief, excessive guilt, haunting fear, burning jealousy or lingering depression if not mental illness? I know not one person who has managed to escape all these "sick emotions" but I know many who will deny it.

HOSPITAL NOTES

(It is requested that visiting be done only during visiting hours of 2 to 4 p.m. and 7 to 8:30 p.m.)

COGDELL HOSPITAL

ADMISSIONS: Raymond Harve Tatom, Rotan; Sandra Marie Sumruld, Plainview; Edith Isabell Holt, 1208 Twenty-second; Virginia Holt Vaughan, 2013 Fortieth; Mary Merle Wilson, 811 Twenty-fourth; Tammie Gail Cody, 106 N. Beaumont; Janice Kay Stoker, Big Spring; Aggie Boyd, 1401 Eighteenth; Vonnie Wallace, 3211 Avenue I; Bobbie Riley, 214 Thirty-fifth.

DISMISSALS: Martha Browning Jesse Jones, John Wilson, Maria Hernandez and baby boy, Robert Crawford, Arthur P. Smith, Margaret Tagan, Johnny Cotton, William Whitley, Chauncey Davis, Evelyn Holladay, Robert McCoy, Charlie Cochran, Craig Blakey.

BIRTHS

Mr. and Mrs. Gene Sumruld are the parents of a 7 lb. 15 oz. baby girl born at 12:58 a.m. June 13.

Mr. and Mrs. Felton Wallace are the parents of a 3 lb. 14½ oz. baby girl born at 3:15 a.m. June 13.

Texas Oilwell Completions Told

AUSTIN (AP)—The Railroad Commission said Saturday 165 oil and 63 gas wells were completed this week.

The drilling activity brought the year completions to 3,951 oil and 1,320 gas wells. Comparable totals last year are 4,051 oil and 1,220 gas wells.

Wildcatters brought in 26 gas and 10 oil wells. A total of 161 wells were plugged, including 115 dry holes.

The average calendar day allowable Saturday was 2,845,371 barrels, an increase of 9,351.

Midland Man Killed

HEXT, Tex. (AP)—Clyde Kirby, 63, of Midland died late Friday night in a headon collision near this Central Texas town in Menard County. Hext is 110 miles west of Austin. Two other persons were injured. They were Freddie Henderson, 35, and her son, Leslie Dwayne, 2, both of Eldorado.

Corsicana Man Is Elected President

LUFKIN (AP) — Judge Kenneth Douglas of Corsicana is the new president of the North and East Texas County Judges and Commissioners Association.

He and other new officers were elected Friday night.

Mel Price of Dallas was named first vice president and James Pease secretary-treasurer.

The convention opened Thursday and ended with a luncheon Saturday.

PRESCRIPTION DRUG STORE

OPEN TODAY

HALL DRUG

606 East Hwy. HI 3-4571

WANT ADS GET RESULTS

READ and USE WANT ADS REGULARLY

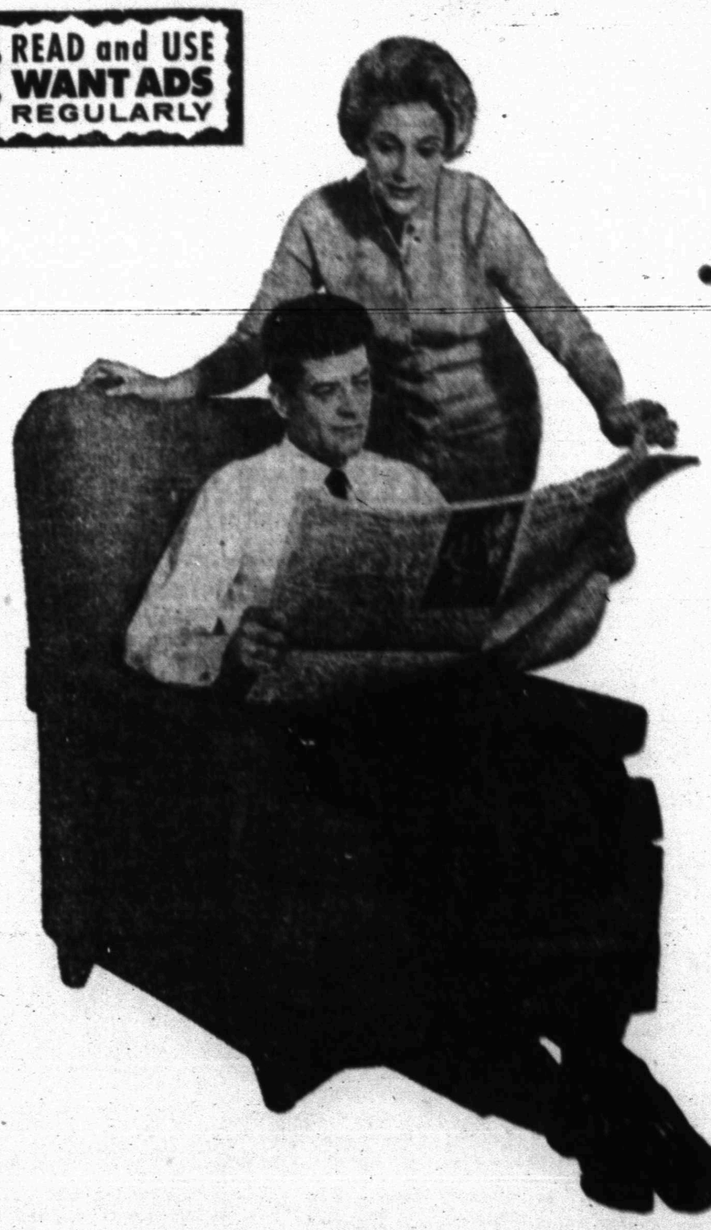

NEED CASH NOW FROM:

- SELLING A BUSINESS OR HOME?
- SELLING A CAR OR BOAT?
- SELLING HOUSEHOLD GOODS?

Then, classified advertising is your answer. Whether you're in the market to sell a car, real estate, household goods, outgrown clothing or toys, want ads are a proven, low cost method of reaching an interested buyer. The classified ads also list many needs under "Wanted to Buy." So take advantage of the low budget rates for either single or multiple insertions. Simply list your ad in the Snyder Daily News and enjoy the fast results. In record time, you will have benefited from the results of want ads.

For complete details, call, write or visit our want ad office. Snyder Daily News classified ad-taker will help you write a powerful ad in as few words as possible.

CALL HI 3-5486 TODAY!

HAVE THAT NEEDED CASH TOMORROW

The Snyder Daily News

DAY CAMPERS—This group of Snyder Girl Scouts and their adult leaders "commuted" to Day Camp at Colorado City during the past week. They went by bus each morning and returned in the afternoon. The final session of the Day Camp on Friday was shortened because of wet grounds caused from Thursday night's rains.

Texas Solons Oppose Referendum Vote

WASHINGTON (AP) — Both Sen. Ralph Yarborough, D-Tex., and Sen. John Tower, R-Tex., voted against a civil rights bill amendment Friday which would have held up application of the first 11 titles of the bill until voted upon in a national referendum.

The amendment, proposed by Sen. Richard B. Russell, D-Ga., was defeated by a Senate vote of 67 to 22.

Youths Kill Man To Steal A Quarter

CHICAGO (AP) — Two teenagers have admitted to police that they fatally beat a 49-year-old Chicagoan in a robbery that netted 25 cents.

The youths, Willy James Council, 19, and James Jackson, 14, were arrested Friday.

The victim, C. J. Cowart, died shortly after he was attacked Tuesday.

Goldwater Still Viewed As Easy Winner At Convention

By LARRY OSIUS

WASHINGTON (AP) — The last 70 delegates to the Republican presidential nominating convention will be chosen next week. Sen. Barry Goldwater is favored to sweep most of them and push his total near or past the 655 needed for a first-ballot nomination.

But whether he will be able to hold all of his delegates in the face of Pennsylvania Gov. William W. Scranton's announced candidacy remains to be seen.

The last delegates will be chosen in Texas and Montana. Also scheduled next week are a primary election in Maine on Monday and Republican and Democratic conventions in Massachusetts beginning Friday.

Goldwater will address the GOP convention in Texas Tuesday. The makeup of county delegations chosen earlier indicates Goldwater will win all 56 of the state's votes. He also was a big winner in a non-binding preferential primary for Texas Republicans in May.

The 14-vote Montana delegation is expected to throw most, if not all, of its votes to the Arizona senator. They will be the last of the 1,308 delegates to the GOP convention opening a month from Sunday in San Francisco.

There are no major contests in the Maine primary. Sen. Edmund S. Muskie is unopposed for the Democratic nomination for a second term. His Republican opponent will be Rep. Clifford G. McIntyre, who is quitting the House after seven terms to run for the Senate. McIntire also has no primary opposition.

Two Republicans seek the nomination for McIntire's House seat and two Democrats seek the nomination to oppose Rep. Stanley R. Tupper, who has no GOP primary foe.

Republicans in Massachusetts will give a pre-primary endorsement to candidates for the gubernatorial and senatorial nominations. Seeking the gubernatorial endorsement are former Gov. John A. Volpe, State Sen. Philip A. Graham and former State Rep. Francis C. Perry. State Atty. Gen. Edward W. Brooke, a Negro, withdrew from consideration last week.

Volpe was shaded in the 1962 election by Gov. Endicott Peabody, who seeks the Democratic nomination for a second term. Also bidding for endorsement at the Democratic convention are Lt. Gov. Francis X. Bellotti and Middlesex County Dist. Atty. John J. Droney.

Sen. Edward M. Kennedy, brother of the late President John F. Kennedy, is expected to win the Democratic endorsement for a full term. The Republican Senate candidates are Eugene Emerson, a Cambridge lawyer, and Peter Edgerly, a Boston food broker.

Party endorsements are not binding. Nomination is made at a primary election Sept. 10.

ERHARD, JOHNSON

Feel Pact Poses No New Threat

By ENDRE MARTON

WASHINGTON (AP) — West German Chancellor Ludwig Erhard goes home tonight after agreeing with President Johnson that the West need not worry about the Soviet-East German friendship treaty.

The pact the U.S.S.R. and her satellite signed in Moscow Friday aroused sharp interest in Washington but created no new crisis, German sources declared.

In fact, State Department experts were inclined to regard the treaty as a defeat for Walter Ulbricht, East German Communist leader and chief of state.

He is understood to have asked for a separate "peace treaty"—which the West firmly opposes—and got instead a pact with a lofty title but little substance.

Friday night at a dinner in the White House rose garden, Johnson and Erhard exchanged champagne toasts to continuing friendship, deepening understanding and cooperation.

After his meeting with Johnson six months ago at the LBJ ranch, Erhard said some people referred to their accord as a honeymoon that would fade.

"I think the honeymoon is over now," Erhard said. "We have reached the state of marriage, but based on trust, on faithfulness."

Johnson declared there can be no lasting peace in Europe until Germany is united "in peace and freedom." But he said the United States and her allies "shall work to open new avenues of trade and we shall work to build new bridges of ideas toward the East, to improve relations, to lessen tension, to enhance the prospects of all of us living in this world with peace."

As for the Soviet-East German treaty, Erhard said there is nothing alarming in it, but he asked for vigilance and reconfirmation of the Western position.

A communique issued at the White House by Johnson and Erhard Friday gave this reconfirmation, in unmistakable terms. The treaty, it said, does not affect the rights of the three Western powers or "modify the obligations and responsibilities of the Soviet Union with respect to Germany and Berlin."

The communique also held Soviet Russia "solely responsible for the consequences of any attempt at interference with Allied rights that might result from implementation of the new treaty."

Though this was firm language, American and German diplomats said they do not expect Moscow to use the treaty as a pretext to new trouble in Berlin.

Loan Cos. Lose Suit

DALLAS (AP) — A district court jury Friday found that a group of Dallas loan companies unduly harassed Marie Washington for delinquent payments of small loans and awarded her $46,000 in damages.

The four companies were Signature Loans, Inc.; Signature Endorsement Co.; Texas Service Corp. and Texas Endorsement Service.

Two other companies, Chesterfield Finance Co. and Chesterfield Endorsement Co., were cleared although the jury recommended they pay $7,000 exemplary damages each.

Attorneys for the Negro Public school cafeteria worker charged that the loan companies telephoned her constantly at her job, contacted her at all times of the night and threatened her in various ways.

The jury found after three days of testimony that these tactics were 'unreasonable collection efforts" and were made "with reckless disregard of the health and welfare" of the plaintiff.

Loans involved amounted to $20 to $30, testimony revealed.

Movement Of Korean Reds Is Noted

By ROBERT EUNSON

SEOUL, Korea (AP) — Red forces, poised north of the demilitarized zone in divided Korea, began "significant military moves" during the recent student demonstrations in the south says President Chung Hee Park.

"All enemy aircraft were grounded as far back as May 25 and troop reinforcements were brought up in some areas" Park said.

"We don't know for sure whether they meant to regroup for combat, or just prepared because of the instability in South Korea.

The United Nations command said "no comment" when informed of Park's remarks in an exclusive interview with The Associated Press on Friday.

A state of war still exists between North and South Korea and the Communists are believed to have about 300,000 troops north of the demilitarized zone.

Park said there can be no solution to the country's whopping 2.5 million unemployment until South Korea is stable enough to encourage economic investment.

Japan has promised $500 million for South Korea once the two nations establish diplomatic relations.

Student demonstrators had charged that Park was selling out to the Japanese too cheaply. Later they demanded that his government leave office.

Martial law and press censorship, ordered in Seoul nine days ago, will be lifted "as soon as practicable," Park said.

Dies While Trying To Save Companion

DALLAS (AP) — A window washer who tried to grab a companion falling from a scaffold plummeted to his death Friday. The other man was seriously injured. A witness said Orville Gwathney tried to grab Stanley Cook, 22, when Cook slipped from the scaffold. Both fell 70 feet from the Santa Fe Building to the pavement.

During World War II, when there was a shortage of steel, Illinois made its license plates out of a pressed fibercontaining soybeans which turned out to be a favorite snack for livestock and dogs.

MARTIN BROOKS

Banker Is Graduated From School

Martin Brooks, executive vice president of the West Texas State Bank, graduated from the School of Banking of the South at Louisiana State University in Baton Rouge Friday night.

Brooks has been attending the school for three years. During that time he has spent two weeks of each year attending classes on the campus. Most of the work, however, was done between those sessions while he was in Snyder.

The course of study taken by Brooks covers every aspect of banking. It involves a great deal of research and the working out of various banking problems.

The School of Banking at LSU is one of the few schools of that type in the United States. Potential students are screened carefully before they are accepted. Only 200 of these are admitted as new students each year. In order to qualify, one must be an executive officer of a bank. Those admitted represent a widely scattered area; the beginning class this year includes only eight Texans.

Brooks has been associated with the West Texas State Bank since 1950, with the exception of two years he spent in military service. During this time he has worked in every department of the bank.

Brooks is the only employe of the bank that has completed a course of this nature. Another employe, Keith Pitner, is presently attending a similar couse of study at SMU.

Holdup Man Returns To Do Better Job!

ROSEMONT, Ill. (AP) — A holdup man determined to save face returned Friday to commit a job he botched the week before.

"Tonight, this is it," he told Ralph Horner, 36, a night clerk at a motel northwest of Chicago. Horner, facing a pistol, handed him $225.

Last Saturday, Horner said, the same man tried the same thing.

"Do you have a gun?" Horner said he asked him then.

The man hung his head sheepishly and walked out.

Traffic Deaths Up By 15 Percent

AUSTIN (AP) — State police said Saturday 1,133 persons have died in Texas traffic this year, a 15 per cent increase over last year's 987.

Mr. Bankmore Says . . .

TAKE A TRIP often to our friendly bank. Money orders, Travelers Checks, safe deposit, loans, Savings Certificates, night depository . . . are only a few. Visit us often at West Texas State Bank.

Your Home Owned Bank.

WEST TEXAS STATE BANK

"Member Federal Deposit Insurance Corporation"

SPECIAL OFFER!
Ortho's 1c Sale
ORTHO-GRO Liquid Plant Food
Buy one gallon, Reg. Price 4.98, get second gallon for just 1c.
Total Price Two Gallon, Just $4.99

SPECIALS FOR FRI. SAT. & MON. ONLY! SPECIALS!

RED MISCHIEF CUSHION MUMS
3 in. Pots
Reg. 35c Now Just 19c

BLACKBERRY PLANTS
Reg 10c Each, Now ... 5c

SPRAY FOR
- Elm Leaf Beatle
- Bermuda Mite
- Scale In Bermuda Grass

Apple Trees
Reg. 5.95 Now $4.49
6 Ft. to 8 Ft. Tall
Supply Limited!
Fri., Sat., Mon., Only
5 Varieties To Choose From!
Only 4.49

Odds & Ends Sale
Geraniums
3 In. Pots
Reg. 45c 19c
Supply Limited!

ESTIMATES FREE On Planting, Spraying, Pruning, Feeding, Landscaping, Also Free Landcape Design Service.

Caladiums Good Supply Gal. Cans Best Price In Texas .. 85c

— NEW OWNERS —
R. C. And FRANCES EOFF
Appreciate your continued patronage with Batchler Nursery.
Service — Honesty — Dependability — Experience — Quality. Visit us and get Acquainted.

Gardening Headquarters "Where Quality Counts"
Batchler Nursery
1310 25th. St. HI 3-6892

WE'RE MOVING

LOTS OF SPECIALS
NEW — USED — REPOSESSED
WE DON'T WANT TO MOVE 'EM!

	TOTAL PRICE	MONTHLY PAYMENTS
1-ONLY—NEW G. E. Washer 10 Lbs., Porcelain Top and Tub	139.95 EXCHANGE	$8.00
6-ONLY—NEW 3 Cycle G. E. Washer Porcelain Top and Tub, Filter-Flo, 12 lbs., 3 Load Selections, 3-Wash Temperature, 2-Rinse Temperature, Soak Cycle, Deluxe	179.95 EXCHANGE	$9.00
3-ONLY—Deluxe G.E. Mini-Basket Washer 3-Cycle, 2-Speed, 3-Wash Temperature, 4-Load Selections, Filter-Flo	215.95 EXCHANGE	$10.50
1-ONLY—13.6 Cu. Ft. Refrigerator Repossessed, Porcelain Vegetable Trays, Dial Defrost	169.50 EXCHANGE	$8.50
1-ONLY—NEW G. E. 10 Ft. Refrigerator Dial Defrost	159.95 EXCHANGE	$8.00
2-ONLY—NEW G. E. 2-Dr. Refrigerator Automatic Defrost, Porcelain Vegetable Trays, Straight Line Design	234.95 EXCHANGE	$11.75
1-ONLY—NEW G. E. 2-Dr. Refrigerator 14 Cu. Ft., Automatic Defrost - 136 Lb. Freezer, A Beautiful Appliance	259.95 EXCHANGE	$13.00
2-ONLY—NEW G. E. 2-Dr. Refrigerator Freezer in Bottom, 136 Lb. Freezer, Porcelain Vegetable Trays, Straight Line Design, No Coils on Back	299.95 EXCHANGE	$15.00

EAST SIDE OF SQUARE

GOODYEAR Service Store

PHONE HI 3-9341

Farrell Will Try For 10th Victory

By B. F. KELLUM

HOUSTON (AP)—A big, smiling Irishman with a polio-shriveled left leg tries for his 10th victory of the season Sunday night in an effort to continue as the leading pitcher in the major leagues.

Dick Farrell, righthander for the ninth-place Houston Colts, will be seeking his seventh straight decision when he faces the St. Louis Cardinals in the opener of a four-game series. He has lost only once.

The 30-year-old fast ball pitcher credits a better Houston team for his amazing getaway this season.

"It's not me," he said. "I'm not pitching any better than I did last year. We have a better club and they play great behind me. There're the difference in my pitching."

At this time last year Farrell had a 6-6 record.

The Colts, a weak-hitting outfit, manage to come up with some of their best run-producing efforts when Farrell is on the mound.

In his latest start, Farrell gave up four runs in eight innings but the Colts collected 10 hits and defeated Milwaukee 6-5.

On three other occasions the Colts have scored seven runs while backing Farrell victories.

Farrell's best season was last year when he won 14 and lost 13. He had a 10-20 record in 1962, his first year with Houston, but struck out 203 and had an earned run average of 3.01.

He struck out 141 last year and finished with a 3.03 earned run average. This season he has fanned 59 and recorded a 2.56 ERA in 81 innings.

Farrell, who stands 6-4 and weighs 220, was purchased by Houston for $125,000 from Los Angeles in the 1961 National League player pool. He was converted to a starter by Colt General Manager Paul Richards after serving as a relief pitcher with the Philadelphia Phillies and the Dodgers.

Farrell's best pitch is a fast ball but he also has a curve, a slider and a "slip" pitch.

He says he does more thinking on the mound now.

"I don't throw my fast ball as much because I know the hitters are looking for it," he said. "So when I get a 3-and-2 count maybe I'll give them a breaking pitch, and I know I can get it over."

Farrell has high paise for second baseman Nellie Fox and relief pitcher Hal Woodeshick.

He says he can always find Fox at his elbow during a game's crucial point.

"He makes the double play and he keeps me bearing down," Farrell said. "He is always on my back."

Woodeshick, who has saved 11 games this season in relief, was termed "unbelievable" by Farrell.

"When I get in trouble in the eighth or ninth I look at the bullpen knowing Woody is warming up," he said. "He has saved four games for me this year."

A polio attack when he was a boy left Farrell's left leg smaller than his right.

Griffith Retains Title On Points

LAS VEGAS, Nev. (AP) — New York's Emile Griffith remains the welterweight champion of the world after outpointing top challenger Luis Rodriguez and the pattern of their long ring rivalry remains unchanged.

The outcome brought on a giant beef from the Cuban's camp, and, as has been the custom in all of their four fights, there was a split decision.

Meeting for the third time in little more than a year with the title at stake, Griffith and Rodriguez kept their nationally televised 15-rounder in the Convention Center close all the way.

Referee Harry Krause scored it 69-67 for Griffith, Judge John Romero had it 70-68 for Griffith and the dissenting vote came from Judge David Zenoff, 71-70 for Rodriguez.

There were no knockdowns and the only damage was a slight eye cut suffered by Rodriguez in the second round. The wound was mended and never reopened.

Griffith, who lost the title to Rodriguez in New York last March and got it back in the same city in June, didn't think there was any question about who won this one.

"Rodriguez seemed to lack the zing-zing he usually has. I hurt him under the body. But don't take anything away from him, he's a good fighter."

"I thought I won," declared Rodriguez, adding, "Griffith had plenty of protection. I can't beat him in Las Vegas, New York or the Virgin Islands."

Luis said the referee was unfair in handling the constant infighting and clinches, and his chief handler, Angelo Dundee, said:

"We got the works. The referee kept harassing Rodriguez."

Texas League Roundup

By The Associated Press

Bill Connors twirled a one-hit shutout Friday night as Fort Worth took the second game of a double header with El Paso, 1-0. The Sun Kings edged the Cats in the first game, 5-4.

Albuquerque nipped San Antonio 3-2 to move within nine percentage points of league-leading Tulsa. The Oilers and Austin were rained out in the Sooner State.

Tulsa and Albuquerque thus share first place in the Texas League with the Oilers in front on percentages. San Antonio lost a half-game and slipped to three off the pace.

El Paso stays six out, Austin 11 and Fort Worth 16.

Jerry Robinson's two-out single in the tenth scored Larry Stubing from third and provided the needed margin for El Paso in the first game Friday.

In the second contest, Connors faced only 21 batters—the minimum for seven innings. The first and only run came in the bottom of the first when Moe Morhardt was ruled safe at second as a run crossed the plate on an attempted force. El Paso manager Dave Garcia protested vigorously.

In San Antonio, Albuquerque shortstop Don Williams blasted a home run in the top of the ninth to break a 2-2 tie and put the Dukes ahead for good. The game was scoreless till the sixth inning.

Today's schedule calls for more of the same: Albuquerque at San Antonio, Austin at Tulsa and El Paso at Fort Worth.

The STANDINGS

JACK & JILL COUPLES LEAGUE

Standings: L. E. L. Wholesale 21-3, Sport Shop 17-7, Ed's Paint & Body Shop 15½-8½, Owl Cafe 15-9, Team No. 10 14-10, Jim's Wedling 13-11, Meads Bread 12½-11½, Paul's Grill 8½-15½, Team No. 7 8½-15½, Terry Motors (make up) 7-13, Team No 5 6-14, Mays' Upholstery 2-22.

Team series: L. E. L. Wholesale 2272, Owl Cafe 2252, Ed's Paint & Body Shop 2207.

Team game: Meads Bread, Team No 10 795, Jim's Welding 794, L. E. L. Wholesale 781.

Ind. series: Durwood Shaw 599, Ed Edwards 566, Wayne Kennedy 548.

Jewel Davison 525, Jo Nell Kesner 501, Freda Childress 461.

Ind. games: Durwood Shaw 222, Jerry Kesner 221, Joe Wilson 206.

Joy Early 199, Jewel Davison 197, Betty Fanks 183.

Splits made: Joy Early 6-7-10, 3-10, Verna Faver 3-10 (twice), 5-7, Howard Crenshaw 3-7, Joe Wilson 3-7, Gloria Shaw 3-10, Faye Eubanks 7-4-5, Bill Pierce 6-7, Mack Vaughn 6-7-10, Maronette Baize 5-10, Ed Edwards 3-10, Wayne Kennedy 3-10.

Ups & Downs League

Standings: Norton's Humble 7-1, Bobbie's Chat & Curl 5-3, Bill's Auto Salvage 4-4, Team 6 4-4, J. A. No. 1 3-5, Team 5 1-7.

High team series: Norton's Humble 1797, Bobbie's Chat & Curl 1770, Bill's Auto Salvage 1743.

High team games: Norton's Humble 620-614, Bobbie's Chat & Curl and J.A. No. 1 609, Bill's Auto Salvage 609.

High ind. series: Dorothy Land (J. A. No. 1) 498, Doris Rollins (Norton's) 475, Joan Pruitt (Norton's) 472.

High ind. games: Joyce Weber (Team 6) 200, Doris Rollins 183, Ruth Bookout (Norton's) 181.

Splits made: Bobbie's — Mary Reynolds 3-10, Norton's — Ruth Bookout 5-6, J. A. No. 1 — Nell Fowler 5-7, Mozelle Wall 5-7.

Jack & Jill Couples

League standings: L.E.L. Wholesale 21½-6½, Ed's Paint & Body 19½-8½, Sports Shop 18-10, Team No. 10 17-11, Owl Cafe 16-12, Mead's Bread 16-12, Jim's Welding 14-14, Terry Motors (incomplete) 10-14, Team No. 5 (incomplete) 10-14, Paul's Grill 8½-19½, Team 7 8½-19½, May's Upholstery 5-23.

High team series: Mead's Bread 2370, Terry Motors 2250, Team No. 5 2238.

High team games: Mead's Bread 911, Terry Motors 863, Team No. 5 786.

High ind. series: Howard Crenshaw 604, Jimmy Ward 576, Jr. King 569, Cille Wilson 537, Madia Smith 503, Jenny Ward 483.

High ind. games: Jimmy Ward 244, Howard Crenshaw 233, T. V. Early 227, Jenny Ward 209, Madia Smith 199, Cille Wilson 189.

High series scratch to date: Chili Childress 615, Jewel Davison 525.

High game scratch to date: Chili Childress 258, Jewel Davison 215.

High series handicap to date: Guy Browning 652, Gloria Shaw 628.

High game handicap to date: Jimmy Ward 239, Jenny Ward 245.

Splits made: Verne Faver 5-7 and 4-5-7, Jo Nell Kesner 5-10, Joe Wilson 5-7, Maxwell Schaffer 5-8-10 and 5-4, Jr. King 3-10 and 3-7, Cille Wilson 3-10, Durwood Shaw 5-7, Guy Browning 4-7-9, Doris Bunch 3-4-7, Wayne Eubanks 3-10.

The Detroit Tigers have won 100 or more games in a season three times and finished second in two of those years, 1915 and 1961.

Standings

AMERICAN LEAGUE

	Won	Lost	Pct.	Behind
Chicago	31	17	.646	—
Baltimore	32	20	.615	1
New York	29	21	.580	3
Minnesota	30	25	.545	4½
Cleveland	27	24	.529	5½
Boston	28	27	.509	6½
Detroit	22	29	.431	10½
Washington	25	33	.431	11
Los Angeles	24	33	.421	11½
Kansas City	17	36	.321	16½

FRIDAY'S RESULTS

New York 6-3, Chicago 1-0, twi-night
Boston 7, Baltimore 3, night
Minnesota 5, Washington 3, night
Cleveland 3, Kansas City 0, night
Los Angeles at Detroit, night, postponed, rain

TODAY'S GAMES

Los Angeles (Newman 4-2) at Detroit (Wickersham 7-5)
Kansas City (Pena 6-5) at Cleveland (Donovan 2-3 or Ramos 3-4)
Minnesota (Kaat 5-3) at Washington (Osteen 4-4)
Chicago (Pizarro 7-2) at New York (Downing 2-2)
Baltimore (Bunker 6-1) at Boston (Wilson 5-2)

SUNDAY'S GAMES

Los Angeles at Detroit, 2
Kansas City at Cleveland, 2
Minnesota at Washington, 2
Chicago at New York, 2
Baltimore at Boston, 2

NATIONAL LEAGUE

	Won	Lost	Pct.	Behind
Philadelphia	29	21	.580	—
San Francisco	31	23	.574	—
Cincinnati	29	24	.547	1½
Pittsburgh	28	26	.519	3
Milwaukee	28	27	.509	3½
St. Louis	28	28	.500	4
Chicago	26	26	.500	4
Los Angeles	27	28	.491	4½
Houston	26	31	.456	6½
New York	19	37	.339	13

FRIDAY'S GAMES

Chicago 7, Pittsburgh 1
Milwaukee 4, San Francisco 3, night
Los Angeles 3, St. Louis 0, night
Cincinnati 3, Houston 0, night
New York 11, Philadelphia 3, night

TODAY'S GAMES

Milwaukee (Cloninger 4-5 or Fischer 5-4) at San Francisco (Marichal 9-2)
Pittsburgh (Law 3-5) at Chicago (Burdette 2-0)
St. Louis (Sadecki 6-4) at Los Angeles (Moeller 3-5)
Cincinnati (Maloney 3-7) at Houston (Brown 1-4)
New York (Lary 8-0) at Philadelphia (Bunning 5-2)

SUNDAY'S GAMES

Cincinnati San Francisco
Pittsburgh at Chicago, 2
Milwaukee at Los Angeles, 2
St. Louis at Houston, night
New York at Philadelphia, 2

TEXAS LEAGUE

	Won	Lost	Pct.	Behind
Tulsa	33	19	.635	—
Albuquerque	33	21	.611	—
San Antonio	30	24	.556	3
El Paso	27	27	.500	6
Austin	21	31	.404	11
Fort Worth	17	37	.315	16

FRIDAY'S RESULTS

Albuquerque 3, San Antonio 2
El Paso 5-0, Fort Worth 4-1
Austin at Tulsa, Postponed, rain

SATURDAY'S GAMES

Albuquerque at San Antonio
Austin at Tulsa
El Paso at Fort Worth

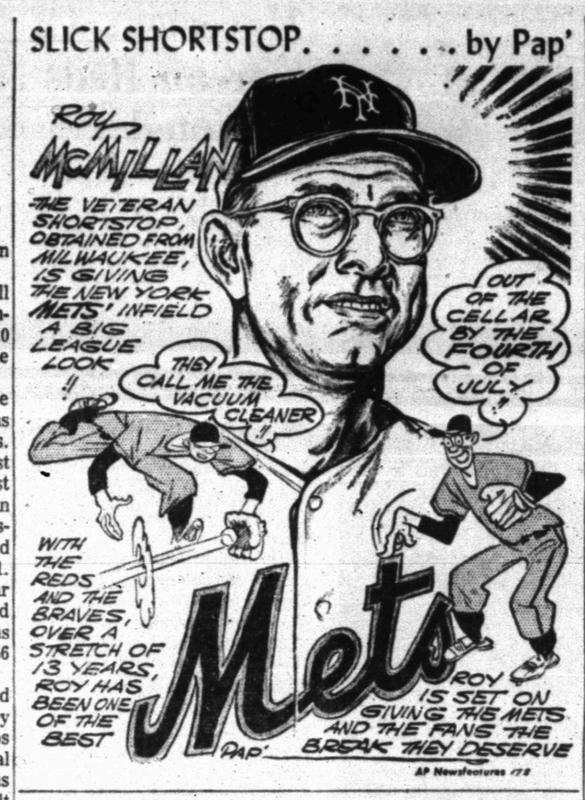

SPORTS

Sports, Yankees Gain Victories

Two one-run victories were seen in Pony and Colt League play Friday night as the Sports edged the Braves 4-3 and the Yankees shut out the Phillies 1-0.

The Sports had to come from behind to take their win, scoring 3 in the 5th and 1 in the 6th. The Braves tallied once each in the 1st and 2nd innings. They added another in a 7th inning rally that fell short.

Mitch Rambin of the Braves and Lynn Wilson of the Sports each hit a double for the only extra-base blows of the contest. The Sports are now 3-3 and the Braves are 1-4.

The Yankees scored the only run in the Colt game in the 4th inning of a pitchers' duel between David Cadena of the Phillies and Roy Hunter and Hales of the Yankees. Each side ended up with only 3 hits, all singles.

The Phillies have now won 4 and lost 3, while the Yankees have won 2 and lost 4. The other Colt League team, the Red Sox, has a 3-2 record.

BRAVES	AB	R	H
Wood, rf	2	0	1
Glover, rf	3	0	0
Moffett, 3b	3	1	1
Keller, 2b	2	0	0
Almond, ss	4	0	2
Rambin, p	3	0	1
Gallman, c	3	1	1
Starnes, cf	3	0	1
White, cf	0	1	0
Rushing, 1f	1	0	0
Foster, lf	2	0	0
Johnson, 1b	3	0	0
Totals	29	3	7
SPORTS	**AB**	**R**	**H**
Smith, p	2	1	1
Casey, 2b	4	0	1
Welch, c	1	1	0
Winter, ss	3	1	1
Ellis, 1b	2	1	0
Wilson, 3b	3	0	1
Voss, 1f	2	0	0
Williamson, 1f	1	0	1
Foree, cf C	2	0	0
Green, rf	1	0	0
Morris, rf	1	0	0
King, rf	1	0	1
Totals	23	4	6

BRAVES	110	000	1-3
SPORTS	000	031	x-4

* * *

PHILLIES	AB	R	H
Pollard, cf	2	0	0
Feagan, 1f	2	0	0
Duke, 1b	3	0	1
Cadena, p	3	0	1
Wiman, c	3	0	1
Clardy, ss	3	0	1
Wilson, rf	1	0	0
Webster, rf	2	0	0
McMillan, 2b	1	0	0
Boren, 2b	1	0	0
Callaway, 3b	1	0	0
Miljares, 3b	1	0	0
Totals	23	0	3
YANKEES	**AB**	**R**	**H**
Parsons, 1b	3	0	0
Ray Kizer, 2b	3	1	2
Garcia, 3b	3	0	0
Roy Kizer, c	3	0	1
Lester, 1f	3	0	0
Hunter, p-rf	2	0	0
Powell, cf	2	0	0
Foree, ss	1	0	0
Potts, rf	1	0	0
Hales, p	1	0	0
Totals	22	1	3

PHILLIES	000	000	0-0
YANKEES	000	100	x-1

Favorite Chosen In Big Race

NEW YORK (AP)—Face the Facts, beaten by Castle Forbes in the Acorn and by Sceree in the Mother Goose, was a 52 choice today to get even with his two rivals in the $100,000-added Coaching Club American Oaks.

The Oaks, 1¼-mile finale of New York's triple crown for 3-year-old fillies, attracted 13 equine misses but it figured to be a three-way affair. Castle Forbes won the one-mile of the Acorn with Sceree second and Face the Facts third. Sceree scored by a head over Face the Facts in the 1⅛ mile Mother Goose with Castle Forbes well beaten.

With 13 starters it will be the richest running of the Oaks with a gross value of $123,373 and $80,194 to the winner. Lamb Chop, a stablemate of Face the Facts, collected $78,244 last year, the biggest purse so far.

Also entered were Miss Cavendish; Just Fancy That, third in the Mother Goose; Match Point, Sabemar, Ironshire, Nashubah, Road to Romance, Petite Rouge, Capricious Miss and Bold Queen, who will run coupled with Castle Forbes in the betting.

Davis Cup Play Nears Semifinals

By The Associated Press

Great Britain, West Germany and South Africa can move into the semifinals of the European Zone Davis Cup tennis tournament with just one victory today over Yugoslavia, Denmark and France, respectively.

The English, who won the European Zone last year, took a 2-1 lead over Yugoslavia Friday by winning the doubles at Manchester. Mike Sangster and Bobby Wilson defeated Bora Jovanovic and Nicola Pilic 6-2, 4-6, 6-3, 6-2.

West Germany took a 2-0 lead over Denmark by winning both singles at Munich. William Bungert defeated Jan Leschley 6-1, 3-6, 11-9, 6-2 and Christian Kuhnke beat Joergen Ulrich 6-2, 6-4, 3-6, 6-2.

South Africa also swept the singles for a 2-0 lead over France in their match at Paris marked by six arrests during a demonstration against South Africa's apartheid policies. Keith Die Praam upset Pierre Darmon 6-2, 8-10, 3-6, 9-7, 6-1 and Abe Segal downed Pierre Barthes 3-6, 6-8, 8-6, 6-4, 6-4.

Arnie's Army Now Lema's Legion

By BERNIE KENNEDY
Associated Press Sports Writer

GRAND BLANC, Mich. (AP) — In the absence of Arnold Palmer, the large crowd at the Buick Open golf tournament has formed "Lema's Legion" to follow handsome Tony Lema as he tries for his second consecutive tournament victory.

Lema, winner of last week's Thunderbird Open in New York, fired nine birdies, six of them in a row, Friday and took a three-stroke lead at the midpoint of the tournament with a brilliant 66.

This was three strokes better than his first-round score.

Mason Rudolph, who shot a 70 while fighting strong winds with the rest of the early starters, was in second place with a 138, followed by Dow Finsterwald's 70-70—140.

"I had a very uninteresting round," Lema chimed, "it was so consistent."

Actually, after getting a birdie on the first hole, Lema bogied two of the next three before getting birdies on the last five holes of the front nine and notching his sixth in a row on the 10th.

The string of birdies was the longest of the pro tour this year.

Lema's following, which started off as the largest of the day for any threesome, grew as word spread that Tony was having a sparkling round.

The San Leandro, Calif., native reminded newsmen that he was using a putter given to him recently by Palmer.

"Sometimes I think the putter still feels that Arnie is handling it," he added.

Scores were a bit higher compared with the first round, with the winds taking the blame. Only eleven pros were under par while on opening day Thursday 18 broke par 72.

A total of 98 pros and one amateur, Gene Hunt of Flint, Mich., survived the 36-hole cut at 151. Eight other amateurs were invited to compete in the final two rounds of the tourney Saturday and Sunday.

Gene Littler and Joe Campbell, with 15s, and Mike Souchak, with a 158, were the more prominent golfers to msis the cut.

White Sox, Braves Win

The Braves decisioned the Giants, 18-8, and the White Sox downed the Indians, 13-3, in Farm League baseball play Friday night.

Gary Hicks and Jim Waters had two singles each as the Braves scored seven runs in the first inning and then capped off their run production with eight in the fourth inning. Kenneth Keller had a home run for the Giants in the fourth.

Pete Canales rapped out a pair of singles to lead the White Sox over the Indians. However, the Tribe had two players with more than one hit each as Joe Price collected 3 singles and Rudy Hinojos got a pair of one-base blows.

The White Sox wrapped up the decision in the second inning when they scored six runs.

Confusion is high at the Los Angeles Angels spring training camp in Palm Springs, Calif., when Manager Bill Rigney calls on a fellow named Lee to pitch. He has three of them — Don, Bob and Mike

League Leaders

American League

Batting (100 at bats) — Fregosi, Los Angeles, .358; Oliva, Minnesota, .357.

Runs—Allison and Oliva, Minnesota, 42.

Runs batted in — Wagner, Cleveland, 47; Stuart, Boston, 46.

Hits — Oliva, Minnesota, 81; Hinton, Washington, 76.

Doubles — Bressoud, Boston, 15; Hinton, Washington, 14.

Triples—Oliva and Versalles, Minnesota, 5.

Home runs—Killebrew, Minnesota, 17; Colavito, Kansas City, 14.

Stolen bases—Aparicio, Baltimore, 28; Davalillo, Cleveland, 9.

Pitching (5 decisions)—Ford, New York, 8-1, .889; Bunker, Baltimore, and Kralick, Cleveland, 6-1, .857.

Strikeouts — Radatz, Boston, and Ford, New York, 78.

National League

Batting (100 at bats) — Williams, Chicago, .389; Mays, San Francisco, .354.

Runs—Mays, San Francisco, 46; Williams, Chicago, 40.

Runs batted in — Mays, San Francisco, 45; Boyer, St. Louis, 42.

Hits—Williams, Chicago, 79; Clemente, Pittsburgh, 75.

Doubles — Williams, Chicago, 17; Clemente, Pittsburgh, 1.

Triples — Santo, Chicago, 6; Callison, Philadelphia, 5.

Home runs—Mays, San Francisco, 18; Williams, Chicago, 15.

Stolen bases—Wills, Los Angeles, 20; Harper, Cincinnati, 12.

Pitching (5 decisions) — Farrell, Houston, 9-1, .900; Marichal, San Francisco, 8-2, .800.

Strikeouts — Koufax, Los Angeles, 92; Drysdale, Los Angeles, 90.

Keep Cool!
LENNOX
Evaporative Coolers
FIBER GLASS
Evaporative Coolers Won't Rust, Less Maintenance. Runs Quieter.
Pumps, Floats, Pads, Tubing And Parts Of All Kinds.
We Service All Makes
DUCT WORK
SNYDER HEATING & AIR CONDITIONING
Big Spring Hwy. HI 3-4411

WHY GAMBLE WITH YOUR HEALTH?
You may pay a few cents more for the established name brands of medicines, but your good health is worth it. The average U. S. prescription costs only $3.25 — so why take chances on unknown makes of drugs, or sources other than respected professional drug stores? ■ We stock a complete supply of all the new, well known brands of drugs your doctor prescribes. And, along with prompt service, we offer you uniformly fair prices always.
YOUR BEST HEALTH VALUE IS TODAY'S PRESCRIPTION DRUG
SNYDER DRUGS
Big Spring Hwy. HI 3-9333

Dad Will Like This One!
The Most Luxurious Travel Shirt Ever
TRAVALON
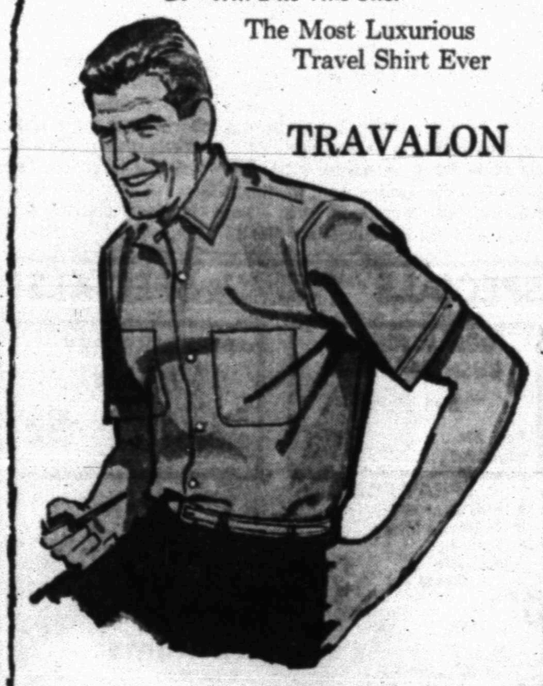
Enro ORIGINAL MERCEDES
The percentages quite favor you in making this your preferred Summer selection. The special blend of 80% Ban-Lon® polyester and 20% Pima cotton makes this the most luxuriously comfortable sportshirt ever . . . completely care-free, true wash and wear. But with silk-like quality. Supple colors await your selection. $8.98
® Du Pont T.M.
DAD & LAD
Northeast Corner of Square

FATHER'S DAY SPECIALS
at Roe's FURNITURE & APPLIANCES
Here's Just One Of The Many Gifts You'll Find At ROE'S!

RECLINER by Berkline
Heavy Supported, Vinyl Cover, Foam Topper On Seat, Back and Arms $62.50
Berkline SWIVEL ROCKERS .. $49.95 up
All ROCKERS & RECLINERS .. 25% Off
Roe's FURNITURE & APPLIANCES
Highland Shopping Center HI 3-3402

Debut Is Bleak One For McGaha

By MURRAY CHASS
Associated Press Sports Writer

Sam McDowell is through experimenting, but for Mel McGaha the end came two years too late.

McDowell is the left-handed fireballer of the Cleveland Indians who is making his third attempt to stay in the majors. McGaha managed the Indians in 1962, when McDowell's rookie season was punctuated by a trip to the minors.

McGaha made his debut as manager of the Kansas City Athletics Friday night but lost a 3-0 decision to Cleveland. McDowell stopped the Athletics on four hits for his third victory without a defeat since returning to the Indians two weeks ago.

The 21-year-old hurler started experimenting with his pitching not long after he signed with the Indians four years ago for a reported $100,000.

McDowell, expected to follow in the style of Bob Feller and Herb Score, won three games and lost seven while compiling a 6.03 earned run average as a rookie. The experiments didn't help last season either as he finished with a 3-5 record and a 4.35 ERA.

Then came Portland in the Pacific Coast League, where he stopped testing, starting pitching and won eight games without a defeat.

One day after starting his third, and possibly last, trial with the Indians, he won in relief. Two days later he beat the Chicago White Sox 3-2. Now he's won three games, allowed only 1.55 runs per game and struck out 39 batters in 29 innings.

McDowell's performance Friday night was just one of five complete games by AL pitchers. Steve Hamilton and Whitey Ford went the distance as the New York Yankees swept the league-leading White Sox 6-1 and 3-0, Camilo Pascual and Minnesota outlasted Washington 5-3 and Boston whipped Baltimore 7-3 behind Dave Morehead.

In the National League, New York clobbered Philadelphia 11-3, Los Angeles blanked St. Louis 3-0, Milwaukee edged San Francisco 4-3, Cincinnati shut out Houston 3-0 and Chicago trounced Pittsburgh 7-1.

McDowell's wildness twice got him into bases-loaded trouble, but he escaped safely. He walked six Athletics and hit two more. The Indians scored their runs in the third inning, two coming home on Bob Chance's single.

Ford won his eighth straight game since losing Opening Day and recorded his fifth shutout of the season in halting the White Sox on four hits in the nightcap. Tony Kubek belted a two-run homer in the Yankees' three-run sixth.

Hamilton, 4-0, scattered nine hits in the opener, his first start for New York. Roger Maris singled across two runs and Joe Pepitone slammed a two-run homer in the five-run sixth. Bobby Richardson got the 1,000th hit of his 10-year major league career, a single, in the inning.

Pascual became the league's first nine-game winner—he has two losses—as he beat the Senators for the 10th straight time. Zoilo Versalles sharked the Twins' attack, lashing two singles, a double and a triple.

Pacual shut out the Senators until the eighth when Don Blasingame singled and later scored on a sacrifice fly by Dick Phillips.

The Red Sox supported Morehead's pitching with three homers. Felix Mantilla and Bob Tillman each connected with one man aboard while Tony Conigliaro hit one with the bases empty.

Morehead struck out 12 Orioles. One of the seven hits off him was Brooks' Robinson's two-run homer in the seventh.

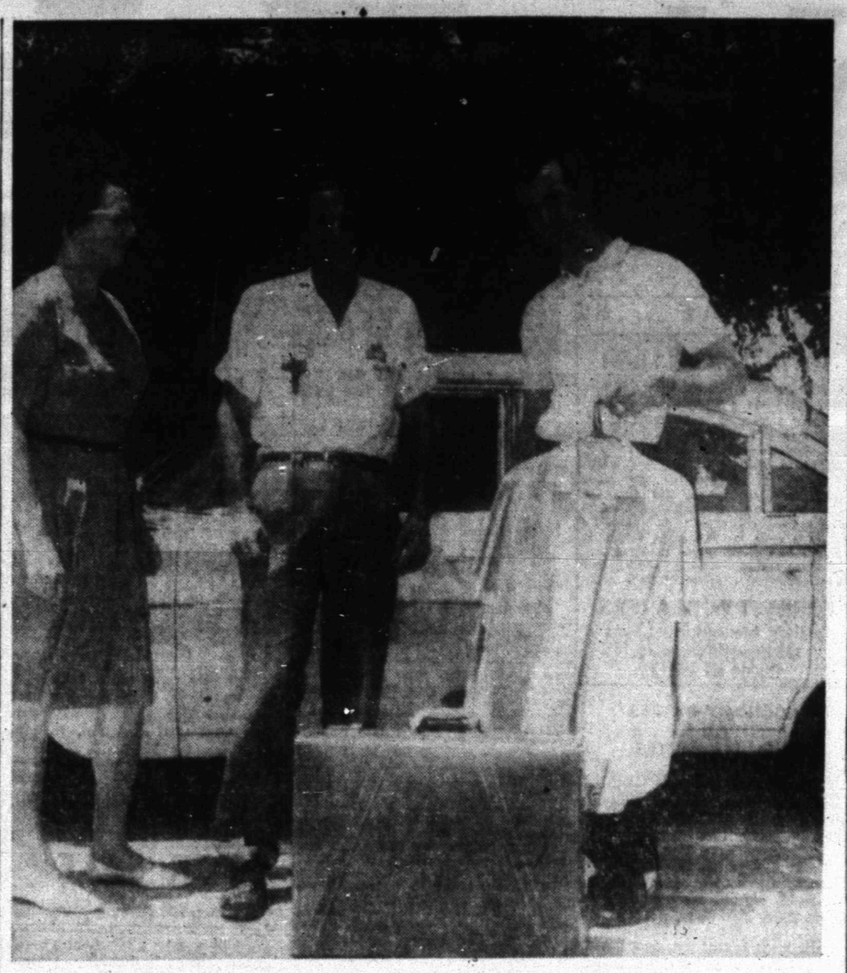

BIDS FAREWELL—Ronnie Jones, former Snyder High baseball player, is shown telling his folks goodby Friday as he prepares to leave for Cocoa, Florida, where he will play professional ball with the Houston Colts' team in the Florida Rookie League. Mr. and Mrs. Elwood Jones live at 1901 Gilmore Street in Snyder.

Ronnie Jones To Play Pro Ball

Ronnie Jones, former Snyder High School baseball star, left Friday for Cocoa, Florida, where he will play professional baseball there for the Houston Colt's team in the Florida Rookie League. He is due to start working out with the team Monday.

Ronnie will be remembered here as the southpaw pitcher and utility out - fielder who led Snyder to a second place finish in the state tournament in 1960. He was credited with four victories in playoff games that season, including a 5-2 victory over Nederland in the first round contest in Austin.

Ronnie only attended Snyder High his senior year, but it was a memorable one. He led the Tigers in hitting with a .435 average. He was also tops in triples and runs - batted - in, and was tied for the most home runs. As a pitcher he started slowly, but ended the season with a 7-4 won - lost record.

For the past two years Ronnie has attended Odessa Junior College, where he batted .385 last year and .326 this year. He was used primarily in the outfield, pitching very little.

While at Cocoa, he will be playing under the tutorship of Dave Philley, former major leaguer, who was appointed Thursday to manage the Cocoa team. The entire league consists of first - year men who are trying to break in with major league teams. Ronnie expects to be transferred to a regular Colt Farm Club next year.

Two other major league teams contacted Ronnie, but he preferred the Colts, thinking that he might have a better chance of catching on with the parent team. He was signed by scout Claude Detrich about six weeks ago, but was allowed to complete the school year before reporting for duty.

Cocoa is located south of Daytona Beach on the east coast of Florida. The team is housed in a new dormitory about five miles out of town. The playing and practice fields are nearby the dormitory.

Ronnie is the son of Elwood Jones of 1901 Gilmore Street in Snyder. A brother, Larry, is a student in Snyder High School where Mrs. Jones teaches.

U.S. Needs Split To Win Trophy

WIMBLEDON, England (AP) —The United States team needed only to split with the British women in today's four-match Wightman Cup program to take the trophy again. They led 2-1.

Carole Caldwell of Santa Monica, Calif., in her first Wightman Cup singles match, met Liz Starkie, who has been promoted to singles play because of an arm injury to Christine Truman.

After that Nancy Richey of Dallas, Tex., was matched with Mrs. Ann Jones, the British No. 1 player, and Billie Jean Moffitt of Long Beach, Calif., was opposed by Deidre Catt.

Miss Richey and Miss Moffitt both won their opening singles matches Friday. Miss Richey defeated Miss Catt 4-6, 6-4, 7-5 and Miss Moffitt downed Mrs. Jones 4-6, 6-2, 6-3.

Cards Have More Ousts Than Runs

By MIKE RATHET
Associated Press Sports Writer

No runs, eight hits and five ejections.

Those are the St. Louis Cardinals' totals for the last two games.

Sandy Koufax of the Los Angeles Dodgers picked up Friday night where teammate Don Drysdale left off Thursday night blanking the Cardinals 3-0 under almost identical circumstances.

Koufax allowed only four hits while posting his eighth victory and third shutout. Drysdale also allowed only four hits while winning his eighth and recording his third shutout. And, in each game, the Cardinals got a good look at an umpire's thumb.

Outfielder Carl Warwick, pitcher Ernie Broglio and infielder Julian Javier were thrown out Thursday in two separate arguments.

The Cardinals made a decided improvement Friday, losing two men in one argument. Manager Johnny Keane and pitcher Bob Gibson were ejected for arguing on a force play at second base in the Cardinals' half of the eighth.

And while they haven't won any arguments recently, the Cardinals have managed to lose quite regularly. They now have lost eight of their last 11 games and 14 of their last 20. The Cardinals have skidded to a tie for sixth but still are only four games behind National League leading Philadelphia.

The Phillies were walloped by the New York Mets 11-3 but remained six percentage points in front of the second - place San Francisco Giants, who lost to Milwaukee 4-3.

Elsewhere in the NL, Cincinnati's Joe Nuxall shut out Houston 3-0 and the Chicago Cubs belted Pittsburgh 7-1.

In the American League, the New York Yankees swept a twi-nighter from the first-place Chicago White Sox 6-1 and 3-0, Boston defeated Baltimore 7-3, Minnesota beat Washington 5-3 and Cleveland blanked Kansas City 3-0. The Los Angeles at Detroit game was rained out.

The Dodgers scored the only run Koufax, 8-4, needed in the fourth inning against Ernie Broglio, 3-5, when Willie Davis reached base on a force out, and came around on singles by Wally Moon and Tommy Davis.

The Dodgers added two runs in the seventh on a hit batter, a walk, an error by Julian Javier and a single by Tommy Davis.

Joe Christopher drove in three runs for the Mets—two with a homer—and sparked two uprisings. He drove in a run with a key single as the Mets batted around for five runs in the third and capped a four-run seventh with his homer. Christopher also tripled in the ninth and scored on a wild pitch.

Tracy Stallard, tagged for Richie Allen's 12th homer, won it for a 4-7 record. Dennis Bennett, 7-4, took the loss.

Eddie Mathews hit a two-run homer for the Braves and Harvey Kuenn hit one for the Giants but Milwaukee scored the clincher in the eighth on singles by Hank Aaron, Lee Maye and Joe Torre off Gaylord Perry. That ended Perry's string of scoreless innings in relief at 23.

Jack Smith had saved it for the Braves when he relieved in the seventh after the Giants loaded the bases with none out. He got Willie Mays to hit into a double play as the tying run scored, then struck out Orlando Cepeda.

Joe Nuxhall, 6-3, checked the Colts on seven hits for his fourth shutout while Frank Robinson provided two of the Reds' runs off Ken Johnson with a homer and a sacrifice fly. The homer was No. 13 for Robinson.

It was the first meeting between the two pitchers since April 23 when Johnson pitched a no-hitter and lost to Nuxhall 1-0 as the Reds scored in the ninth inning on two errors.

The Cubs struck for six runs in the sixth inning to beat the Pirates, the first grand-slam homer of Joey Amalfitano's career capping the sudden uprising.

Bob Veale had allowed only one hit when he lost his control. Two walks and a single by Billy Williams produced a run, Veale wild pitched another home and then Elroy Face came on, intentionally walked Ernie Banks and made his first pitch to Amalfitano too good.

32 Horses Killed In Kentucky Fire

DANVILLE, Ky. (AP) — Fire swept a training barn at the farm of well-known Kentucky horseman Garland Bradshaw Friday night and 32 horses were reported killed, including Captain Denmark, former show horse who was standing at stud.

One horse was reported killed by a passing car while running from the blaze. The barn was destroyed. No estimate on the value of the animals was immediately available.

ROOSTERS ARE RUNNING WILD!
Hens are laying too many EGGS! Boss Says Sell 'Em!
2 Eggs, 2 Pieces Ranch Style Bacon, Hot Biscuits Jelly & Butter 49c
MINUTE INN
1609 25th. St.

ED'S PAINT & BODY SHOP
Now In New Location!
Quality Work
Satisfaction Guaranteed
2303 W. 25th. St.
Phone HI 3-4940
Day Or Night

Bell-Seale Funeral Home
WILL MOVE TO A NEW LOCATION AT 31st. & BIG SPRING HIGHWAY IN MID-1964
WATCH THE CONSTRUCTION OF OUR NEW BUILDING NOW IN PROGRESS

Braves, Sox Win In Little League

The National Little League Braves pulled into a tie for the lead Friday night by winning over the Giants 5-1, while in the American League the White Sox came from behind in the final inning on a two-run homer by Cliff Voss to edge the Indians 6-5.

The tight National League race was made even more so by the Brave victory. They now have won 4 and lost 2, the same as the Cubs. The Cardinals are just a notch behind with a 4-3 record. The Braves and the Cubs were to play a rematch Saturday night that would give the league a clear-cut leader.

The Braves won on Tommy Anger's one-hitter, a single to the first man he faced, Tommy Johnson. Extra - base blows for the Braves included a triple by Anger and a double each by Lee McNair and Juan Quiros.

The Indians looked like they were going to win as they had a 5-4 lead over the White Sox going into the bottom of the 6th. The complexion changed in a hurry, however, as lead - off man Ronald Ward walked, and the next man up, Voss, hit his home run to give the game to the White Sox. The only other hit of the game for the Sox was a 2nd inning double by Gerald Smith.

Jack Tovar was the winning pitcher, while Merce Hernandez was the losing pitcher, in spite of his 2-hit performance.

INDIANS	AB	R	H
Mike Morris, ss	4	1	1
Richie Rodgers, 3b	3	0	0
Merce Hernandez, p	3	1	0
Wesley Bishop, 2b	3	0	1
Butch Buchanan, rf	4	0	1
Don Light, cf	3	1	2
Jackie Murray, 1b	1	0	0
Gary Harless, c	3	1	0
Kenny Payne, lf	2	1	1
Robert Phariss, lf	1	0	0
Totals	27	5	6

WHITE SOX	AB	R	H
Mike Welch, 1b	3	1	0
Mike Hodge, c	3	0	0
Ronald Ward, ss	2	1	0
Cliff Voss, 3b	3	3	1
Rocky Land, cf	2	0	0
Gerald Smith, 2b	2	0	1
Jack Tovar, p	2	0	0
Jerry Hardin, rf	2	0	0
Mike Fisher, lf	2	1	0
Totals	21	6	2

INDIANS	030	000-5
WHITE SOX	013	002-6

• • •

GIANTS	AB	R	H
Tommy Johnson, rf	3	0	1
Bobby Thompson, 2b	3	0	0
Bill Wilson, p-1b	2	0	0
Lane Johnston, lf	1	0	0
Jim Gardner, 1b	2	0	0
Billy Bowden, ss-p	2	0	0
Randy Gay, c	2	0	0
Ronald Clinton, 3b	2	0	0
Bill Stokes, cf	2	1	0
Jim Provence, lf	1	0	0
Paul Dark, lf	1	0	0
Totals	21	1	1

BRAVES	AB	R	H
Gary Gallman, 2b	3	1	1
Tommy Anger, p	3	0	1
Lee McNair, 3b	3	0	1
Juan Quiros, 1b	3	0	2
Roxy Smalll, c	3	1	0
Larry Allen, cf	2	0	0
Kent Hargrove, rf	0	1	0
Mark Hargrove, rf	1	0	0
Steve Boydston, ss	2	1	0
Dwayne Riggs, lf	1	1	0
Eddie Bowlin, lf	0	0	0
Totals	21	5	5

GIANTS	001	000-1
BRAVES	041	00-5

Fort Worth Woman Wins Golf Tourney

SWEETWATER (AP)—A Fort Worth woman, Mrs. John Griffith Jr. of Shady Oaks Country Club, defeated Mrs. Lou Hardy of Tulia 8 and 6 Friday to win the women's West Texas Golf Tournament championship.

Another Fort Worth woman, Sandra Palmer, won the title the past four years. She did not compete this year.

In the championship consolation flight, Kathy Hutson of Lubbock beat Mrs. A. Johnston of Amarillo, 7 and 6.

Earlier in the week, Mrs. Lucille Ely of Sweetwater defeated Mrs. Reba Crawford of Midland 1-up in nine-holes competition.

Yacht Holds Lead

HALIFAX, N.S. (AP)—Francis Chichester, 63, sailing the cutter Gypsy Moth III, appears to be holding his lead in the transatlantic single-handed yacht race.

The vessel was sighted about 630 miles off Halifax twice Friday. It was first reported by the U.S. Coast Guard in the morning and later in the afternoon by a routine RCAF anti-submarine patrol.

The positions of the other 12 yachts still in the race were not known. The yachts, each sailed by one man, left Plymouth, England, May 23 headed for Newport, R.I.

Famous Athletes Now In Politics

By ORLO ROBERTSON
Associated Press Sports Writer

NEW YORK (AP) — Athletes are busting out all over in Oklahoma politics.

Bud Wilkinson, former University of Oklahoma football coach and athletic director, is running for the U. S. Senate on the Republican ticket. Allie Reynolds, a one-time New York Yankee pitching great, is after a seat in the State Senate as is Tom Sturdivant, also an ex-Yankee now pitching relief for the New York Mets. Reynolds is a Democrat and Sturdivant a Republican.

Reynolds, by his own admission, is a candidate more by persuasion than desire. The big right-hander, one-quarter Cree Indian, was in the big city this week to participate in the unveiling of a bust of Alice Brown Davis, former chieftain of the Seminole Indians, by the National Hall of Fame for Famous American Indians at the World's Fair. Reynolds is on the Hall of Fame's board of directors.

"I'm not a politician," said Reynolds, whose oil business has made him a wealthy man. "Let's say I was subsidized."

Reynolds, whose presence at the ceremonies overshadowed the appearance of many movie and stage personalities, figures he's got it made in the November election now that he beat seven men in the primary and then took the run-off by a good margin.

Reynolds believes Sturdivant faces a battle. He had no opponent in the primary and faces a fight in a normally Democratic district. They are running from different districts comprising part of Oklahoma City.

Asked if he had made any speeches Reynolds replied:

"They are not for me. But I believe I have shaken hands with every Oklahoman at least six times. Actually I have spent very little of my own money. I accepted the nomination on that basis."

Reynolds is well known through the state not only because of his Yankee connections but because he is commissioner of the OK Kids Baseball Association.

Edwin Bronson, 160 - pound junior forward from Canton, Conn., will captain Dartmouth's 1964 soccer team.

The Deffebach Agency
2606 Ave. R Phone HI 3-5611
INSURE WHAT YOU HAVE

PRE-FINISHED
PICTURE FRAMES
FROM $1.89 TO $6.79
NOW IN STOCK!
FORREST BUILDERS SUPPLY
2109 25th St Phone HI 3-3301

WANT ADS

BUSINESS SERVICE

BUTANE

CALL SCURRY Butane Company HI 3-3721 for prompt gas delivery. Sales and domestic and commercial appliances.

CLASSIFIED ADVERTISING RATES & SCHEDULE

Deadline 4:30 p.m. Monday through Friday, prior to day of publication.

Deadline Sunday, 4:30 p.m. Friday.

15 WORD MINIMUM

1 day per word 6c
2 days per word 11c
3 days per word 15c
4 days per word 18c
5 days per word 20c
6th day 22c
Legals, per word 6c
Card of Thanks, per word .. 6c

Each additional day 2c per word. These rates for consecutive insertions only. All ads are cash, unless customer has an established credit account with The Snyder Daily News. No refund will be made on an ad after appearing in paper. The Publisher is not responsible for copy omissions, typographical errors or any unintentional error that may occur further than to correct it in the next issue after it is brought to his attention.

ERRORS

The Daily News can not be responsible for more than one incorrect insertion. Claims cannot be considered unless made within three days from date of publication. No allowance can be made when errors do not materially affect the value of the advertisement. All out of town orders must be accompanied by cash, check or money order.

ANNOUNCEMENTS A

SPECIAL NOTICES A-2

I will not be responsible for any debts other than those made by myself.
Allen Wilson, Jr.

CARD OF THANKS A-3

CARD OF THANKS

To the host of friends who came to us with love and sympathy, to those who could not come but sent flowers or messages of condolences, we want to express our deepest appreciation. We are indeed grateful for the beautiful flowers and for the food that was served. May God's blessing be upon you is our prayer.

The Family of Myrtle Lee Howell

AUTOMOBILES B

AUTOS FOR SALE B-1

1964 Olds, F-85, Deluxe, air-power, 6,000 actual miles, leather interior. Phone HI 3-9506 after 6.

FOR SALE or trade for older car—1963 Ford Galaxie, 4-door, V-8. Call HI 3-3911.

1958 OLDS: $350.00. Large refrigerated air-conditioner, $60.00. Cook stove $15.00. Call HI 3-3380.

1964 VOLKSWAGEN, like new, price $1599.00. 2204 45th St. HI 3-9568.

TRUCKS FOR SALE B-2

1951 INTERNATIONAL pickup, 4 speed transmission, good mechanically. Call HI 3-9348, ask for John.

Motor Grader, Truck-mounted backhoe, Winch trucks, Oilfield trailers. All kinds of trucks, truck-tractors, semi-trailers. New IH trucks in stock. Phone 725-2181, Johnston Truck & Supply, Cross Plains.

AUTO RADIATORS B-11

FRANK D. STEPHENSON
"THE RADIATOR MAN"
CLEANING — REPAIRING
NEW — REBUILT
SNYDER RADIATOR SERVICE
1105 Ave. T Dial HI 3-4131

BUSINESS SERVICES D

HOME CLEANERS D-8

RUG & FURNITURE SHAMPOO
ONLY 1.98
FREE
Use Of Fast Foam Electric Shampooer For Two Hours!
CUSTOM CARPETS
1010 25th. St HI 3-9511

MISCELLANEOUS D-26

MONEY BACK GUARANTEE
If dissatisfied after washing your car or engine at
KWIK-KAR-WASH
25c For 5 Min.
3810 Big Spring Highway
For refund call HI 3-5796

SEPTIC TANKS
Cleaned - Repaired - Installed
Dig Drain Lines, Ditches, Cellars.
FULLY INSURED
Ph. HI 3-9045

EMPLOYMENT E

HELP WANTED FEMALE E-2

LADIES

Millions are viewing "Avon Calling" on TV. Show and you will sell! We'll train you to earn the amount of money you need.

Write Box 1629
San Angelo, Texas

SALESMEN-AGENTS E-4

OWN YOUR BUSINESS!

Watkins Dealership now available in Yoakum County. For information write W. C. Christmas, P. O. Box No. 2447, De Soto Station, Memphis, Tennessee.

EMPLOYMENT E

Position Wanted Female E-6

WANTED: HOUSECLEANING, washing dishes, baby sitting. Call HI 3-3262 or come by 1100 30th St.

INSTRUCTION F

WANT TO learn to play the guitar? Call James Hamblen. Classes or private lessons. HI 3-6601.

WOMAN'S COLUMN H

CHILD CARE H-3

EXPERIENCED CHILD care. Cash prices 25c per hour, $1.25 per day. HI 3-7135.

MOTHER GOOSE NURSERY AND PLAYHOUSE
Child care by hour, day or week.
Twenty four hour service
1809-39th. St.
Telephone HI 3-4878

MISCELLANEOUS H-7

ELECTROLUX
Sales, Service & Supplies
DON ADAMS
1008-27th. St.
Phone HI 3-3747
Free Demonstration

FARM AND RANCH EXCHANGE J

LIVESTOCK J-3

FOR SALE or trade, 2 horses and 1 saddle. Cal HI 3-5916 after 6 p.m.

FOR SALE: Three year old quarter-horse. Call HI 3-7864.

MERCHANDISE K

BUILDING MATERIAL K-1

SHEETROCK

- 4 x 8 x ½" Sheetrock Per Sheet 1.50
- 4 x 8 x ⅜" Sheetrock Per Sheet 1.29
- 4 x 8 x ¼" Sheetrock Per Sheet 1.19
- 2 Bar Screen Doors 5.55

VEAZEY
CASH LUMBER
Lamesa Hwy. HI 3-6612

DOGS, PETS, ETC. K-3

AKC FEMALE Bassett hound puppy. One month old. White and tan color. Call HI 3-5796.

CHIHUAHUA PUPPIES for sale. 1311 Ave. R. HI 3-6908.

TO BE given away several kittens of different ages and colors. Call HI 3-7514 or HI 3-3285.

HOUSEHOLD GOODS K-4

FOR SALE: 21 inch CBS television set. Call HI 3-5191.

FOR SALE: GE roll out shelf refrigerator. Like new, $250.00. Jessie's Beauty College, HI 3-9377.

ELECTROLUX
Sales, Service and Supplies
SPIVEY'S
Call For Your Free Home Demonstration
HI 3-9805

SINGER SEWING MACHINE

1964 Model Automatic Zig-Zag. Makes button holes, sews on buttons, fancy stitching, etc. Want reliable party with good credit to assume 9 monthly payments of $9.00 each or will sell for $75.00 cash. Write Credit Manager, 1320 19th Street, Lubbock, Texas.

KIRBY VACUUM CLEANER
Sales & Service
Authorized Dealer
GLOVER'S
S. W. Corner Of Sq. HI 3-3961

We Have
MOVED
From 2208 25th. St.
To 1010 25th. St.
Visit Us At Our New Location!
Next Door West Of Travelodge
We Cordially Invite You To
Custom Carpets
1010 25th. HI 3-9511

KIRBY CLEANERS
Your authorized dealer.
We sell them. We service them.
Full line parts.
McDOW'S HOME APPLIANCE
2407 Ave. R HI 3-4111

USED KITCHEN Table, Chairs, bunk bed set, 2 bedroom suites, 3 rockers. O'Rear Furniture.

MUSICAL INSTRUMENTS K-6

RESPONSIBLE PARTY

Interested in assuming payments on a nice piano or organ, Hammond, Baldwin or Wurlitzer, write or call Dale White, 1903 Gregg St. Ph. AM 3-4037, Big Spring, Tex.

I Am Prepared To Care For Your Needs For
PIANO TUNING
Ralph J. Wesson
HI 3-7488
Satisfaction Guaranteed

SPORTING GOODS K-8

FOR SALE: Full size Boys' and Girls Bicycles. E. L. Kubela. HI 3-4975.

MERCHANDISE K

MISCELLANEOUS K-11

FOR SALE: Three room furnished fishing cabin to be moved. Twelve ft. fishing raft, 14 ft. Lone Star boat and 12 hp. motor. Dudley Mayes, Hermleigh, Texas.

$1 per day rental for electric carpet shampooer with purchase of Carpet Tone. O'Rear Furniture Co.

For easy, quick carpet cleaning rent Electric Shampooer only $1 per day with purchase of Blue Lustre. Barrow Furniture.

FOR SALE or trade: Rotary gasoline mower, ironer, boys bicycle. Phone HI 3-4741 or HI 3-3777.

ZENITH HEARING AID SALE!
Close-Out Prices
On Several Models
½ Or MORE OFF
SNYDER DRUGS
Big Spring Highway

REX AIR sales and service. 3200 Ave. S. HI 3-5794.

YOUR EXCHANGE
Farms, Ranches, Houses.
Terry Motors Coltex: Why pay more when you can trade at Red Favor's Coltex Station on the Big Spring Hiway?

Clark and Smith Gas Co.: Call us for all your butane needs.

One trailer house for sale. 1964 model, 17', cheap. Call HI 3-9472.

Webb's Welding, 416 East Hiway. Where the better trailers are made. General blacksmithing and welding.

FORREST W. BEAVERS
Realtor, Insurance & Loans
103 Brownfield Bldg.
Phone HI 3-9472

WANTED TO BUY K-14

WANT TO buy equity in southwest Snyder. Small or reasonable monthly payments. HI 3-7128 or HI 3-4324.

MACHINERY & TOOLS K-17

T-500 Gallon Grader with Cummins Diesel engine, power steering, hydraulic side-shift moldboard, scarfier, 6 good 1300 x 24 tires. Grader in very good condition. $4250. Johnston Truck & Supply. 725-2181 Cross Plains.

M-49 Bantam backhoe, mounted on 6-wheel drive international truck with front mounted winch. Both units run good. $2475. Johnston Truck. 725-2181, Cross Plains.

RENTALS L

FURNISHED APTS. L-3

TWO ROOM and three-room furnished apartments. Also two bedroom apartments with or without T.V. Jack & Jack Realty. HI 3-3452 or HI 3-3566.

NICE THREE room air-conditioned duplex apartment with garage. Call HI 3-5316.

NICE BIG roomy apartment with lots of closet space. Two blocks from town. 1608 27th St.

NICELY furnished two bedroom apartment, adults only. $60.00 per month, water paid. 1901 Coleman, upstairs. Call HI 3-7166.

UNFURNISHED APTS. L-4

UNFURNISHED two bedroom apartment, upstairs. $45.00 per month, water paid. 1901 Coleman. Call HI 3-7166.

FURNISHED HOUSES L-5

FOR RENT: Two bedroom furnished house, air-conditioned. HI 3-3567 or HI 3-4428.

FOR RENT: Furnished house, good location, reasonable rent, water furnished. Apply 423 28th or call HI 3-7645.

FOR RENT: Two bedroom furnished house. Bills paid. HI 3-7284.

UNFURNISHED HOUSES L-6

FOR RENT: Two bedroom home, $40.00 per month. Call HI 3-6098 or HI 3-6845.

FOR RENT: Home in the country. Call HI 3-6041.

FOR RENT: 2013 40th St. Call RA 8-3767, Colorado City, Texas.

FOR RENT: Two bedroom, fenced back yard, TV antenna, plumbed for automatic washer, $45.00 per month. HI 3-3709.

FOR RENT: Three bedroom, 1½ bath, carpet, garage. 216 33rd. HI 3-6179.

TWO BEDROOM house in country with garden plot and plenty of water free. HI 3-3035.

MISC. FOR RENT L-7

FOR RENT: Furnished and unfurnished apartments. Call HI 3-6486.

FOR RENT
Two-bedroom
Unfurnished Apartments
Redecorated
Three-bedroom
Unfurnished Houses
Redecorated
CALL
EDDIE McDONALD
HI 3-6662 Or HI 3-3452
Or Come To
1918 Coleman — Apt. 1
Or 611 East Highway

REAL ESTATE M

BUSINESS PROPERTY M-1

GOOD HOME VALUES

In 2 and 3 bedroom homes, no down payments but credit must be good. In all areas of Snyder.

We Need Good Listings
TO BUILD OR BUY
SEE
PINNELL REALTY COMPANY
HI 3-3524 HI 3-4788

HIWAY CAFE, Welch, Texas. All fixtures plus nice 4 bedroom home. Doing good business. Consider leasing. Contact, D. W. McDaniel, Box 115, Welch, Texas or call Punkin Center 4567.

REAL ESTATE M

HOUSE FOR SALE M-2

BUYING! OR SELLING!

2-3 or 4 bedroom Houses. Nice Location. SW. No down payment.

30 acres and good 2 bedroom house, priced to sell, close in.

Lake cabins on Lake J. B. Thomas, priced to sell.

480 acres, 70 acres cotton, 56 acres Milo, 53 acres wheat, 320 acres in cultivation, immediate possession. Lease rights go.

120 acres close in, 20.5 acres cotton, 50 acres Coastal Bermuda, 10 acres rye, 28 acres alfalfa; 4 wells, 1,000 gallon, one-half royalty. Trade or sell.

FORREST W. BEAVERS
Realtor, Insurance & Loans
103 Brownfield Bldg.
Phone HI 3-9472

ECONOMY PRICES ON QUALITY HOMES

2 B/R and den, on wide 42nd. St. Choice location, near all schools. Nice and clean. Down $500. Mo. $80 . . .

3 B/R West, most attractive. Highly desirable location to Stanfield school and shopping. Down $500. Mo. $80 . . .

2 B/R, with furniture, some carpet, corner lot. Ideal for someone with low monthly payment.

Brand new, 3 B/R, near schools. Lots of extra's. Central heating, ceramic bath. 100% loan to some Veteran, no closing cost. Mo. $80 . . .

Wide ranges 2 & 3 B/R, no down payment. Mo. $50. to $75. Credit must be good.

Let us build to suit you. Your plans or ours. Choice lots.

"Equities For Sale"
SCOTT & SCOTT REALTY CO.
1907 40th. St.
Dial HI 3-6306 Night HI 3-3158

FHA APPRAISED brick, three bedroom, two baths, den, ref-air, extras. Consider small trade. HI 3-6897.

1. Three bedroom two bath brick homes — We have several to choose from. Priced $13,900-$18,500-$19,500-$21,750-$22,500. These houses have beautiful drapes, lawns, central heat, — air conditioner — See these homes by appointment. Very small amount of cash required.

2. Central Snyder, several older houses priced $3000.00—$4650.00 Real good fiancing.

3. S. W. Snyder 3005-40th. st. Total Price of this house repaired only $7500.00. Payment about $55.00 a month.
FOR RENT — S. W. Snyder. Nice 3 br - $95.00 a month.

4. We Have Four Farms For Sale.

Stevenson Real Estate
South Side Of Square
Business Phone: HI 3-5612
Home . . . HI 3-4528 or HI 3-6137

3 bedroom, 2 baths, fenced, east, close to central, nice, good condition. $8,500.00.

3 bedroom, 1 bath, west, good location for all age school children. Large yard. Garage. Fruit trees & alley. $500.00 down and assume payments $75.00.

Nice 2 bedroom West—Lots of storage. Garage and fenced back yard.

LET US HELP YOU.
HIGHLAND REALTY CO.
S. S. Steinberg HI 3-9477
H. B. Seitz HI 3-6100
4006 Ave. S Ph. HI 3-4742
Evenings Call
Geneva Williamson HI 3-6461
Delores Parrish HI 3-4775

1. Lovely to look at; delightful to live in. Large kitchen & Den combination, lovely fireplace, terrazo tile in entry, kitchen, den and halls. Worlds of storage & closets. 4 bdrms. 3 baths. 3000 sq. ft. of Contemporary living. Priced far below replacement cost. Call for appointment.

2. 3 bdrms., 2 bths. & den. one blk of Lamar Jr. Hi., $12,000.

3. Neat 3 bdrm., 1 blk East Elementary. Real Bargain.

4. Gracious country living. 3 bdrms., large den with fireplace. This house has all the extras plus charm & convenience. Ten minutes from breakfast table to grade school.

5. 2 & 3 bdrm. houses with no down payment, Credit Must Be Good.

6. Nice 3 bdrm. Masonry construction., country home. 1½ acres, plenty of water, fruit trees, etc., priced to sell.

JACK & JACK REALTY
611 East Hwy. Ph. HI 3-3452
After 6 O'Clock Ph. HI 3-3566

SUMMER SPECIALS!
SHAMPOO & SET 59c
HAIRCUTS 59c
Prices Good Every Tuesday & Wednesday
Jessie's Beauty College
2207 Ave. S HI 3-9377

REAL ESTATE M

HOUSE FOR SALE M-2

(1) Old home on nice corner lot. Old West Snyder, $3250.00. If you like to remodel you will have good material here to exploit. Owner will do some financing.

(2) Large 2 bedroom, east side. This one has a personality. If your credit is good you can get good financing.

(3) West—3 bedroom, brick plus den. Payments only $83.00.

(4) Large luxury lot. If you plan to build a large home in the future this is a very desirable lot.

ADELLE JOSEPHSON
REAL ESTATE
2606 Ave. R
Office — HI 3-3601
Home — HI 3-6944

TWO BEDROOM. Small equity, take up payments. HI 3-4323.

FOR SALE: Brick, three bedroom and den, near schools, good yard. HI 3-4415 or HI 3-6882.

TWO BEDROOM house for sale. No down payment, no closing costs, payments cheaper than rent. 309 35th St.

EAST SIDE, four bedroom, frame house completely redecorated inside. HI 3-3323.

BY OWNER: Take up payments—like rent—on three bedroom home. Walking distance from parochial school and East Elementary and churches. HI 3-3708.

FOR SALE: House to be moved. See Nora Jordan, 1500 27th St. Apt. 2.

FOR SALE: Four room house. $200.00 equity and take up payments. Inquire 301 N. Ave. U.

WEST—3 bedroom, 2 bath, Family Kitchen, Den, Panneled Game Room, Fully Landscaped & Fendecd. All built-ins. SEE THIS ONE.

WEST—2 Bedroom, NOTHING DOWN. $51 month.

EAST—Extra large 3 bedroom, NOTHING DOWN, $53 month.

WEST—3 bedroom, 2 bath, Den, fenced yard, $89 month.

WEST—Large 6 room house on 2 acres. $4,350.00.

WE NEED LISTINGS
MERLE NEWTON REALTY
3311 Ave. S Ph HI 3-6923
Geo. Webb
Phone 3-6508

LAKE CABIN M-5

LAKE CABIN

Three bedroom home on Lake Thomas. Completely furnished, large kitchen living room carpeted, boat house, your own boat channel, storage room, new sheet iron garage, phone, buttane, central heating, new hot water heater. This one is so nice! It was used for private residence for a while. Going at a real reasonable price. If interested, write Box C-1, % Snyder Daily News.

REAL ESTATE M

FARMS-RANCHES M-6

NEED GOOD LISTINGS ON FARMS, RANCHES & BUSINESS PROPERTY.

HENRY C. LANDRUM
Real Estate Broker
Rt. 1, Fluvanna, Texas
Phone HI 3-7703

OIL LEASES M-7

I Will Buy Producing SACROC ROYALTY
No Deal Too Small Or Too Large
HUGH BOREN, JR.
Phone HI 3-3555

LAKE PROPERTY M-9

MUST SELL

furnished year-round home, 3 bedroom, kitchen-den-comb., practically new, extra nice. North side Lake Thomas. Mrs. Hallie Payne, 2815 43rd, Apt. 11, Lubbock, Phone SW 5-9088.

ACREAGE M-14

328 Acres, must sell to settle an estate. HI 3-3129.

FOR SALE

2,078 acres, 300 in cultivation, 165 acre cotton allotment, abundance of water, 1 irrigation well, good grass, ¼ royalty. House and barns, will carry a loan of $25.00 per acre. Located in West Tex. Price is $114,000.00. This is a good buy.

197 acres of the best improved irrigated land in Brown Co., 45 acres in Coastal Bermuda, 15 acres in budded pecan trees. Excellent barns, sheds, cross fences. In one mile of the Court House. Price is right.

1164 acres, good land, 290 acres in cultivation, $3,000.00 per year from the Soil Bank for next 3 years. Abundance of water, 1 mile on a big creek, with good fishing. One mile off the pavement. Price is $110.00 per acre.

V. R. BLAKE
Real Estate Ranch Loans
101½ Center Ave.
Brownwood, Texas

HAULING
TRASH AND FERTILIZER
TREE TRIMMING
DIAL HI 3-3659

LOOK! NEW CARS CHEAPER! LOOK!
New Chevrolet Biscayne, 99.00 Down, Per Month 63.50
Impala, V-8, Auto. Trans., Air Cond.
New '64 Chevrolet $2888
New Chevrolet ½-Ton Pickup $1749
1105 25th. St.
Ph. HI 3-5652
JACK DUPREE

T. C. GOSS CAR LOT
Big Spring Highway

1960 FORD Fordor	$895
1957 FORD Station Wagon	$495
1955 LINCOLN	$250
1955 CHEVROLET	$250
1956 MERCURY	$250
1954 FORD Station Wagon	$295
NEW RAMBLER Station Wagon	$1975

Want To Buy Some Clean Used Cars
OPEN SUNDAYS

Prompt Dependable Quick Service

SPECIAL
Brake Adjustment
And
Brake Inspection
Save 1.41 . . . . 69c
Service While You Wait!
Free $25 Jackpot
To Be Given Away Each Week!
Just Register In Shop — No Purchase Necessary!
LAST WEEK'S WINNER!
ERNESTO BARRIENTEZ
Box 3, Snyder, Texas
LAMB CHEVROLET CO.
25th. & Ave. H Phone HI 3-5456

Prompt Dependable Quick Service — Prompt Dependable Quick Service — Prompt Dependable Quick Service — Prompt Dependable Quick

IF YOU WANT THE BEST BUY IN
Guaranteed Renewable
HOSPITALIZATION
See
BOREN & WEST INSURANCE AGENCY
Local Claim Service
2605 Ave. S HI 3-6911

ICE FISHERMEN
You'll Be Cool The Year Round In An Air Conditioned Beauty From Lamb Chevrolet.
Lamb Chevrolet Co.
25th. & Ave. H Phone HI 3-5456

Antiquing Made Easy
WITH MARTIN SENOUR PROVINCIAL COLOR GLAZE
Easy as "Paint, Glaze Wipe" to turn a marred, scarred attic relic into a handsome antique, a Decorator accent piece! Six Authentic Antique colors.
Clark Lumber Co., Inc.
1706 25th. St. Phone HI 3-6347

FOR CLASSIFIED ADS
Phone HI 3-5486
SNYDER DAILY NEWS
MORE FOR YOUR ADVERTISING DOLLAR

Original Glossy Print Of
LOCAL PICTURES
That Are Printed In
The Snyder Daily News
Of Groups, Etc.
Will Be Available At
The Classified Desk
For 50c

This Price Is For The Picture That Has Been Used To Make Engraving For Publication . . . If You Are In A Group Picture And Original Glossy Is Not Available

5" x 7" Glossy For ..... $1.00 Each

Additional Pictures Can Be Ordered
Within Two Weeks After Publication

Use This Order Blank For Additional Prints:
If You Wish Prints, Please Order

Name .....
Address .....
Date Pictured Appeared .....
Subjects .....
Phone No. .....
Enclosed $..... For ..... Pictures

You Will Be Called When Picture Is Ready

AMUSEMENT

A BLOOD FEUD between Arab tribes is in the making and Arab chieftain Anthony Quinn, right, waits to see how Peter O'Toole as Lawrence will handle the situation. It is a scene from "Lawrence of Arabia," winner of seven Academy Awards, including "best picture." It starts Sunday, June 21, at the Palace Theater here.

Carroll Baker Is Most Censorable

By JAMES BACON
AP Movie-Television Writer

HOLLYWOOD (AP)—Carroll Baker offscreen is a nice girl from Greensburg, Pa. Onscreen she is Hollywood's most censorable actress.

Why?

Here's what one Beverly Hills neighbor says: "I can't believe she's a movie star. She is a home loving, family loving housewife."

Director Jack Garfein, Carroll's husband: "She combines purity and beauty but with a look of corruption. Audiences get a vicarious thrill out of seeing something pure being corrupted."

A reporter who sat beside her by her backyard pool: (she was wearing a gold lame bikini at the time.)

"Wow!"

The 28-year-old blonde's censor troubles started with her first major film "Baby Doll." She played a thumb-sucking nymphet pursued by a lecherous Karl Malden.

The picture was five years ahead of its time — or, more properly, five years ahead of "Lolita," — and the censors smashed the picture like a wrecking crew on a slum clearance project.

Carroll, playing a role based on the late Jean Harlow, did a nude scene in "The Carpetbaggers."

About the time the publicity broke on that, the Roman Catholic bishops denounced "a shocking trend" of sex and nudity in Hollywood films.

Carroll's nude scene was snipped from the final version of the movie.

And seven years before, New York's Cardinal Spellman denounced "Baby Doll" from the pulpit of St. Patrick's Cathedral.

Even Carroll's own mother has rebuked her.

"I can't understand how my daughter can be such a nice girl in real life — and so naughty on the screen."

Actually, Mom, it's easy to figure.

Your daughter is too realistic as an actress. She's not the same girl you know at home with her two children and husband.

Carroll, a female Marlon Brando, is a method actress. If Carroll had not gone to the Actor's Studio, she probably would have been a star anyway. Anyone who wears a bikini so well couldn't miss.

Girls who look like Carroll Baker don't have to work that hard to make it. But Carroll did anyway.

Result: When Carroll does a love scene, she uses the Method.

When she emotes, she emotes. When she kisses, she kisses. And when she excite she incites — and invites the censors.

RAY FRUSHAY

Stage Show Here Stars Ray Frushay

Special guest star Ray Frushay, singer, songwriter, recording artist, TV star and guest performer on the world famous "Grand Ole Opry" is scheduled to appear in Snyder at 8 p.m. Monday in the high school auditorium for a 2½-hour stage show.

The evening of family entertainment here is being sponsored by the IOOF lodge.

Admission prices will be $1 for adults and 50 cents for children.

At the age of 13, Ray Frushay wrote his first hit song, "Maybe This Time," which became famous overnight. His latest release is "Timber." Frushay has just recorded 17 other songs which are scheduled to be released soon. He recently portrayed the character part of Johnny Northline traveling throughout the Houston area in a horse-drawn covered wagon for 90 days and nights inviting people to attend the grand opening of the South's largest shopping center.

Appearing along with Frushay for the stage show here will be Clyde (Barefoot) Chesser, who will be master of ceremonies. Chesser is widely known for his many recitations, including "If Jesus Came to Your House," "Smudges on the Wall," and others.

Lunar Experiments To Be Discussed

HOUSTON (AP) — What experiments should be carried out on the moon will be one point to be discussed Monday at a symposium on manned lunar exploration.

About 100 geologists, Geophysicists and other scientists are expected to attend the four-day meeting at the Manned Spacecraft Center Monday.

Besides deciding on an experiment for the exploration, the group will also study the best ways to perform it and return the results to earth.

Soldier Jailed In Grandmother's Death

STANTON, Tex. (AP)—Daniel O'Dell McDonald, 19, a Fort Carson, Colo., soldier, has been jailed here without bond on murder charges filed after the slaying of his grandmother.

Mrs. W. F. McDonald, 82, was found dead Friday in living quarters behind the small store she had operated here for about 20 years.

Martin County Sheriff Dan Saunders said the woman had been stabbed and sexually molested. A plastic bag was tied over her head.

The sheriff said McDonald signed a statement concerning the death.

Robbery apparently was a motive in the slaying, Saunders said.

Wanted: Robot With Cold Feet!

HOUSTON, Tex. (AP) — A dummy with mechanical insides to maintain human skin temperatures has been requested by the Manned Spacecraft Center.

The mannequin would be used with varying temperatures for the hands, feet, head, chest, abdomen, back and buttocks.

'Potato' Film Is New Cinderella

By BOB THOMAS
AP Movie-Telvision Writer

HOLLYWOOD (AP) — Last year it was "David and Lisa." This year "One Potato, Two Potato" is the Cinderella movie.

Both films were created against great odds by tyro movie makers using unknown actors and authentic backgrounds. Both were treated like orphans until film festival honors stirred interest in their commercial possibilities.

"One Potato, Two Potato" was made by two veterans of Hollywood television — producer Sam Weston, 36, lookalike brother of comedian Jack Weston, and director Larry Peerce, 34, son of famed tenor Jan Peerce. Yet the film is not of Hollywood, nor does it deal with a subject that the major studios would ordinarily touch.

Its theme is miscegenation. A white Midwestern divorcee with a daughter marries a fellow factory worker who is a Negro. Her first husband appears after having deserted her, and he sues for custody of the child. The judge decides in favor of the father.

Weston told about the two-year ordeal in getting "One Potato, Two Potato" financed, filmed and finally looked at.

First came the matter of money. With a large assist from Larry's mother, an expert fund raiser for charity, the two boys lined up a list of likely backers. They had to sell the prospects on contributing, then return to collect after they had organized as a limited partnership.

The process took eight months but succeeded — "me on my knees is a terrible sight, and Larry cries wonderfully," cracked Weston. They raised $250,000 in contributions ranging from $500 to $30,000. Weston and Peerce were also scraping their own financial resources; and they have seven children between them.

Filming started last August on the script, written by veteran author Raphael Hayes. It was shot in 34 days at Painesville, Ohio, which Weston remembered from his youth as a "typical, Grant Wood type of Midwest town." Actors were recruited from Hollywood and New York and in Painesville as well.

The novice film makers' troubles weren't over. After putting the movie together, they found they couldn't sell it.

"Distributors liked the picture but they didn't know what to do with it," said Weston. "And they were worried about losing the Southern market."

But an agent liked the film and showed it to British Lion, which bought the world rights. Then came the Cannes Film Festival, where "One Potato, Two Potato" drew the biggest ovation in nine years and Barbara Barrie was co-winner of the best actress award. Now Weston and Peerce are ready to reap the rewards of their adventure.

LIGHTEST MEXICO

BY JOHN ABNEY

MILPA ALTA, Mexico — There was this fellow named Jacinto who ran a corner store here a few years back. Jacinto is still around but he got organized and doesn't have to fool around with a store now.

Several years ago Spring occurred and he started escorting a lady around the village. She was a talkative person who apparently sat on a Hi-Fi needle as a child and swallowed a 12-inch speaker.

Jacinto said it took her an hour to say hello when he visited and about three hours to say goodnight when he started trying to leave. After three months he was dead for sleep and looked like the Guest of Honor at a funeral.

Finally he married her so he could get to bed early although he had to whittle some corn cob ear plugs because she kept the vocal volume turned up most of the night.

Well, Jacinto set up his corner store and ran it peacefully but his house was anything except peaceful. Mrs. Jacinto would start talking when he got a block from home and she never let up until he was gone, which got to be more and more often.

After a while she noticed his lack of interest in her one-way conversations. She took her complaints to all the neighbors and when they began locking the doors she went to other parts of the town.

Finally, several families (including her own) moved to other areas of the country and it got to where she had nobody to suffer on.

She took it out on Jacinto and told him he was a crude person and preached a brand of culture she had never been known to practise but she would not believe it when he tried to tell her so.

Later he hung a hammock in the top of a tree behind the house and slept there, even during the rainy season. This got her more wound up and she began dreaming up all sort of things to tell people about Jacinto and the way he treated her.

This didn't help much because everybody liked Jacinto, even if they thought he was a little heavy in the head for marrying her in the first place.

What was left of the town started running down the street, climbing over houses or jumping in strange windows when they saw her coming.

One day she threw a terrible fit and started on the Endless List of what was wrong with Jacinto. And he threw a fit right back at her and said he was not only tired of listening about Culture but he was sick of the sneeze weed tacos and leftover beans she kept feeding him.

And he added that if she expected to be treated like people she ought to learn to act like people. Well, Mrs. Jacinto said he had made her so mad she felt like screaming at the top of her lungs and Jacinto asked her why didn't she do just that?

She did and let out such a yell that it blew out one of her vocal cords and to this day she is speechless. With all the silence around the house, things got better. Jacinto sold his store, bought a patch of real estate and put Mrs. Jacinto to cultivating corn and beans.

Now he spends his time resting in the shade of his burro and advising Mrs. Jacinto on Better Farming Methods. Jacinto says there is a moral to this: The right advice at the right moment can often buy a man a lot of peace.

John Glenn Still Making Recovery

HOUSTON, Tex. (AP) —Former astronaut Lt. Col. John Glenn has recovered sufficiently from an inner ear disorder to work in his yard and walk around the neighborhood.

Dr. Charles Berry, chief of the Manned Spacecraft Center's medical program, said Glenn was still suffering dizzy spells. "But he is a million times better than he was a month ago."

Cmdr. Alan Shepard Jr., who contacted the ailment from a cold or virus, is still suffering from the inner ear disorder.

"Al is getting along fine," Berry said. "He still has a slight hearing loss but the dizziness has disappeared. He can fly but only as a passenger."

Dallas Man Killed In Oklahoma Mishap

PRYOR, Okla. (AP)—A car slid into a bridge on U.S. 69 during rain Friday, killing Lee Lewis, 63, of Dallas and seriously injuring his wife, Estell.

Now!
PREVENT STAINS
on fabrics & UPHOLSTERY
INVISI GARD
Golden Star
Just spray it on, let it dry. Spilled coffee, fruit juices, catsup, etc., roll off or blot up like magic! Invisible silicone shield protects fibers even from hair and hand oil. You can't see it or feel it. Ideal for auto interiors, upholstery, clothes, slip covers. One application lasts a year!
16 oz.
$3.95
SPRAY SPILLS BLOT
A GUARANTEED GOLDEN STAR PRODUCT
BARROW Furniture Co.
2112 25th. HI 3-4951

BARBARA EDEN is terrified of Tony Randall in his guise of Pan, the God of Joy, in this scene from MGM's new George Pal production, "7 Faces of Dr. Lao." Randall portrays seven different characters in the picture, fiilmed in color and co-starring Arthur O'Connell and John Ericson. It is coming to the Canyon Drive In Theater here Sunday, June 21.

Tiny Network At Fair Kept Busy

By CYNTHIA LOWRY
AP Television-Radio Writer

NEW YORK (AP)—The average producer of television shows counts the number of sets which will carry his program by the millions, if it is a network broadcast; by the thousands, if local. Lou Ames, television show producer, counts his sets by the hundreds—300, to be precise.

The average producer feels he is an exceptionally creative fellow if he manages to turn out 30 hour-long TV shows season. Lou Ames estimates that his output this summer will total some 2,000 hours. Subject matter will range from cooking, fashion and flower shows to travelogues and interviews, laced with public service programs.

Ames is headman of the special small closed-circuit television circuit at the New York World's Fair. It consists of a complete broadcasting studio, equipped with the most modern electronic gadgets, and 300 color television sets around the 646-acres of displays and exhibits.

A project of the Radio Corp. of America, the tiny network is commercially designed to exploit the glories of tinted TV to millions of fair-goers who might never have seen it before. It also performs an agreeable useful function — amusing weary sight-seers as they rest their aching feet, and focusing on the faces of occasional lost children to speed reunions with worried parents.

Ames does not have much trouble filling the 12 hours a day, seven days a week, schedule. Press agents from commercial exhibits of the fair are always suggesting that his mobile camera cover a ceremony or event of some sort. He is bombarded with short commercial films, on a variety of subjects.

Visitors to the TV studio — and there is invariably a waiting line — are conducted through the building, and at one point have a chance to see themselves on color television.

Ames estimates that 8,000 visitors a day tramp through the center.

Ames was producer of NBC's "Today Show" for a time. He produced the world premiere of Gian - Carlo Menotti's "Marie Golovin" at the Brussels Fair in 1958.

Two Killed In Head-On Crash

GRANDVIEW (AP) — Two persons were killed and three injured Friday night in a head-on collision north of here on South Chambers Creek bridge.

Mrs. Margaret Glawski of Athens, Tex., and Dee Blaylock, 62, from Bastrop were dead on arrival at a Cleburne hospital.

Mrs. Glowski's husband, Percy Joe, was in fair condition at Alvarado hospital with fractured legs.

Few See Beauty Of 'Flag' Show

By CYNTHIA LOWRY
AP Television-Radio Writer

NEW YORK (AP)—Just about everybody loves a parade with its stirring music, bright uniforms and the sight of Old Glory snapping in the breeze.

Tuesday night only a comparative handful of television viewers, those with access to color sets, could fully savor the spine-tingling sights in NBC's affectionate salute to the flag, a program called "The Red, White and Blue."

Most of those who saw the program found a sober, well-intentioned hour full of lofty sentiments and imaginative camera work, but all in white, black and gray. It was the color — brilliant reds and blues and greens — that turned the program into a memorable experience.

The program concentrated on a few patriotic events. One was an all-out Independence Day celebration held annually in Faith, N.C, population 493, which attracts 30,000 visitors.

Another was a loving Memorial Day observance in the burial ground of Noank, a small Connecticut town whose children know the names and deeds of Noank men who gave their lives in many wars. There was a memoir of Ellis Island as the camera's eye wandered over the deserted crumbling buildings occupied only by the ghosts of other days.

Here and there the program tossed out a question about an America "so flag-shy that Barbara Fritchie would be put down as a neighborhood eccentric." Narrator Walter Brennan pointed out that only 20 per cent of all Americans even own a flag.

But except for suggesting that flag-waving went out of fashion because it was done by "some mighty strange people," including Communists, American Nazis and the Ku Klux Klan, the program failed to diagnose the cause of the nation's apparent apathy about its flag.

Turk Chief Said Ready To Visit US

ANKARA, Turkey (AP) — Prime Minister Ismet Ionu is reliably reported ready to fly to Washington to thrash out the thorny Cyprus issue with U.S. leaders.

President Johnson recently suggested such a visit in an apparent effort to avoid the possibility of an open clash between the two North Atlantic Treaty Organization partners, Greece and Turkey, over Cyprus.

The semiofficial Anatolian agency said Inonu, in his reply to be delivered to Johnson through U.S. Ambassador Raymond Hare, will indicate acceptance.

There was still no official indication here, however, about the possibility of a meeting between Inonu and Greek Premier George Papandreou in Washington.

Both U.S. Undersecretary of State George Ball, who saw Inonu Thursday and NATO Secretary-General Dirk Stikker who is currently visiting Ankara said a meeting between top Turkish and Greek government officials is vitally needed to solve the Cyprus problem.

In Athens a Greek Foreign Ministry source said Papandreou would visit Washington to discuss the Cyprus crisis if invited by President Johnson—but that he had not received any such invitation.

SCAT . . . Cable TV Service
5 CHANNELS OF TV
Programming From NBC, CBS, ABC
Snyder Community Antenna Television
"If You Like TV You'll Love SCAT"

AUTO INSURANCE From Old Line Companies!
We Can Fill All Your Insurance Needs
Hugh Boren & Son
INSURANCE AGENCY
N. W. Cor. Sq. Phone HI 3-3555

CANYON DRIVE-IN
Ph. HI 3-7212 S. S. Hwy
Open 7:00 — Show Starts 8:15
Mirthful! Magical! Musica
WALT DISNEY'S
The Sword in the Stone
©1963 Walt Disney Productions TECHNICOLOR
2nd. FEATURE
OPERATION COWBOY!
WALT DISNEY presents MIRACLE of the WHITE STALLIONS
TECHNICOLOR

Clip & Save — Your Movie Prrogram For June 14 — 20

Palace PHONE 3-3442
Sunday Thru Wednesday
THE ASTOUNDING STORY OF AN ASTOUNDING MILITARY PLOT TO TAKE OVER THESE UNITED STATES!
BURT LANCASTER
KIRK DOUGLAS
FREDRIC MARCH
AVA GARDNER
SEVEN DAYS IN MAY
EDMOND O'BRIEN · MARTIN BALSAM
EDWARD LEWIS · JOHN FRANKENHEIMER · ROD SERLING
BASED ON THE NOVEL BY FLETCHER KNEBEL AND CHARLES W. BAILEY II · MUSIC BY JERRY GOLDSMITH
A PARAMOUNT RELEASE

PALACE - Thurs. - Sat.
A towering triumph of Adventure and Excitement!
COLUMBIA PICTURES presents WILLIAM HOLDEN
ALEC GUINNESS · JACK HAWKINS
THE BRIDGE ON THE RIVER KWAI
A SAM SPIEGEL PRODUCTION
Winner of 27 International Awards...7 Academy Awards!

Starlite DRIVE-IN THEATRE
EAST HIGHWAY 0 PHONE 3-8842
Sunday & Monday
"THIRD SECRET"
1st. Run Drama
Starring Stephen Boyd
SECOND FEATURE
"GREAT IMPOSTER"
Starring Tony Curtis

STARLITE—Tues. & Wed.
"TOUCH OF MINK"
With Doris Day
SECOND FEATURE
"FALL GIRL"
With John Agar

STARLITE—Thurs.-Fri.-Sat.
"LOVE WITH THE PROPER STRANGER"
With Natalie Wood
SECOND FEATURE
"WALL OF NOISE"
Action Drama
Starring Ty Hardin

Krush Resigned To Estrangement Of Red Chinese

By WILLIAM L. RYAN
AP Special Correspondent

Nikita Khrushchev seems about ready to admit that the Soviet-Chinese split is unbridgeable in the foreseeable future, and that a splintered Communist world is inevitable.

Khrushchev concedes there is an estrangement not only between the Chinese and Soviet Communist parties, but also between the Peking and Moscow governments.

Khrushchev leaves it up to the Chinese whether there will be a move toward reconciliation. Displaying little hope that there will be, he virtually apologizes to the rest of the Communist world for the current state of affairs.

Khrushchev's remarks, interpolated in Friday's speech about the East German-Soviet friendship treaty, indicated a profound weariness with the whole Chinese affair. They seemed the words of a man caught in an impossible squeeze between the pressures in the Soviet Union for economic advancement and the pressures of world communism for more aggressive expansion.

If there is no reconciliation, Khrushchev seems to say, it will not be his fault but Peking's.

"One should not," says Khrushchev, "allow the spread of ideological differences to intergovernmental relations, since this ultimately weakens the position of world socialism and plays into the hands of imperialism.

"We believe that even today the road is not closed for the normalization of Soviet-Chinese relations, including governmental relations. All that is required is good will and awareness of one's supreme duty to one's people, to the entire revolutionary movement. Our party will constantly guide itself by this principle."

It seems likely Moscow considers Red China effectively outside the Soviet bloc of nations.

The Soviet newspaper Izvestia recently quoted Marshal Chen Yi, Red China's foreign minister, as describing China as a "nonaligned country." Izvestia added that "politically speaking, this means Chen Yi no longer considers China part of the world socialist (Communist) camp."

The break has done enormous harm to the world Communist movement, and Khrushchev seems to want to escape blame.

The Red Chinese accuse Khrushchev of going capitalist, of catering to a Russian middle class which thinks of comfort and individual happiness before world revolution.

Khrushchev insists he is just as ardently for world revolution as the Chinese. But he reflects the Soviet people's own aspirations when he says people around the world would hardly follow a Communist government "whose people have no trousers."

That's the problem. It's trousers or world revolution.

ONE-OF-A-KIND CAR—Evelyn Diggs, manager of the Sands Motel here, right, visits with Jean and Albert Weir of Belize (British Honduras) during their stopover here en route from their home to Albuquerque, N. M. They were delivering the car to an uncle there who intends to restore the 1958 Austin which was built especially for the visit of Princess Margaret to Belize in 1958. The governor of the province used the car until 1960 when it was damaged in a hurricane. Since that time the huge car has been used by the Weir youngsters' parents as a taxi for their hotel and club. They left Belize on June 3, used ferries and "bad" roads up through the Yucatan peninsula, then "good" Mexican highways up to Laredo an dthe United States. They were in Snyder Thursday, where they had an oil leak repaired. Several stops had to be made at other towns for minor repairs.

Ike Declines To Endorse Scranton

GETTYSBURG, Pa. (AP) — Former President Dwight D. Eisenhower says he welcomes the entry of Gov. William W. Scranton into the contest for the Republican presidential nomination, but he declined to commit himself when four Pennsylvania legislators asked him to endorse the governor.

It was a busy day Friday for Eisenhower as he also met here with Maxwell M. Rabb of New York, a former White House aide and now national chairman of the campaign committee of Ambassador Henry Cabot Lodge.

Rabb told a news conference later that his organization was throwing its support behind Scranton.

"What I have done will be echoed in other moderate Republican groups," he said.

Eisenhower, who listened to Scranton declare himself a candidate on the radio, issued a statement, saying:

"For more than a year I have been arguing that the Republican party would be benefited if more leading Republicans would declare their availability for public office and take it upon themselves to express their views concerning the developing political scene and the issues facing the nation.

"In my judgment, free, fair and active competition among party personalities is not divisive but, to the contrary, is good for the health and vigor of the party.

"It is in this conviction that I welcome the entry of Gov. Scranton, whom I have long admired, into the contest for the presidential nomination of the Republican party."

The four Pennsylvania House of Representatives members said that during a one-hour conference with Eisenhower he had told them the same thing he said in the statement.

They reported he gave them no commitments when asked to endorse Scranton for the nomination sometime before the GOP National Convention opens in San Francisco July 13.

Rabb said in a handwritten statement that "Lodge would have given a leadership of the highest standards, but so will Scranton."

"We are proud to support Gov. Scranton, and we know he will be victorious in July and then again in November," Rabb said.

"Gen. Eisenhower made it very clear that what he favored was a wide-open convention," Rabb told reporters. "At that time I advised him of what I was going to do. He was happy, now that a wider range of candidates was available for the party."

Queen Elizabeth Marks 38th Birthday

LONDON (AP)—Queen Elizabeth II marked her official 38th birthday today with the traditional trooping the color ceremony at a horse guard parade near Buckingham Palace.

The color trooped today was that of the 1st Battalion of the Coldstream Guards, who leave next month for a tour of duty in Germany.

Lining the parade ground and the stretch of the mall between it and the palace were tens of thousands of the queen's subjects, plus hundreds of tourists.

The queen, who gave birth 12 weeks ago to her fourth child, Prince Edward, was trim and relaxed aboard a chestnut horse.

The queen's actual birthday was April 21. Her official birthday has been set in June because April in England usually is too rainy for outdoor ceremonies.

GOP Names Leaders For State Meet

DALLAS (AP)—Twenty Texas Republican leaders have been named to key pre-convention sub-committees for the Republican State Convention to be held in Dallas Memorial Auditorium on Tuesday.

Peter O'Donnell, Jr., chairman of the Republican State Executive Committee, made the appointments Friday.

Chairman of the credentials committee, which will submit the temporary roll rules and organization to the state Republican committee Monday, is Dr. George Willeford of Harlingen. Members are Mrs. Warren Fatheree, Pampa; Charles Haden, Houston; John I. Moore, San Angelo; and Mrs. Oran Voyles, Antelope.

Frates Seeligson of San Antonio was named chairman of the resolutions committee. Members are Mrs. Tobin Armstrong of Armstrong; William Lehrer, Garwood; Mrs. Malcolm Milburn, Austin; and Glynn Morris, Amarillo. This committee reviews all resolutions adopted by county conventions and pepares them for the state resolutions committee.

Chairman of the rules and order of business committee, which governs until permanent rules are adopted by the convention, is Axtell Byles of New Braunfels. Members are Mrs. Edward T. Hill, San Antonio; Mrs. Howard Hill, Grand Saline; Rudy Juedeman, Odessa; and Barney Morris, Orange.

The temporary organization committee, which recommends those to serve as the temporary chairman, secretary and sargeant-at-arms, will be headed by Harry Tippet of Waco. Members are Mrs. Charles Gibson, Lubbock; Frank Hinkson, Muleshoe; Mrs. George Johnstone, Houston; and Jack Mann, Longview.

The convention is the first to be held in Dallas since August, 1944. It begins at 9 Tuesday morning and is open to the public.

Newsmen Request Seminar To Discuss Censorship

AUSTIN (AP) — Texas newspaper executives and reporters told a state bar subcommittee Friday they favor seminar meetings between the two groups to discuss the problems of trial publicity.

"Above all, and I think I am speaking for all of us present," said Felix McKnight, executive editor of the Dallas Times Herald, "the press' great fear is censorship of any form."

"We are starting with an open mind," said Talbot Rain of Dallas, chairman of the four - man subcommittee studying publicity given to court cases.

"We only know that there is a problem, a problem of developing the coexistence of two essential rights — freedom of the press and the due administration of justice," he said.

He admitted, when questioned, his committee's work probably had been speeded up by incidents during the Jack Ruby murder trial in Dallas. "We had been discussing for a long time for the need for such a study, but admittedly it probably would not come at this time except for the Ruby-Oswald case."

The two-hour discussion centered primarily around a proposed revised canon for the bar's code of ethics.

The revised canon would not allow a member to "publicize or aid or abet in any way the publishing of anticipated or pending litigation by newspaper, television, radio or otherwise."

It would also forbid a member to engage in "self-laudation or indirect advertisement for professional employment by publicizing or inspiring publicity regarding completed litigation in which the member participated or was interested."

The old canon permits statements by attorneys, in "extreme circumstances" if the comments are made anonymously and do not go beyond quotations from the records and papers on file in court.

McKnight said of codes restricting news coverage, "I'm afraid we're going to have a tough time getting together."

John Murphy of Houston, executive director of the Texas Daily Newspaper Association, suggested a seminar to continue discussion of trial publicity, and McKnight said they might even be held periodically.

All the newsmen agreed the seminars should be attended by the crime and courthouse reporters — the men who deal with court cases — and not just newspaper editors.

"The remedy is not statutory," said William Dozier of Tyler, president of the Texas Associated Press Managing Editors Association.

Snyder Student In A&M Summer Course

COLLEGE STATION — A student from Snyder is among 225 Texas A&M University enrollees at the Adjunct near Junction in the Hill Country.

Almost 190 are enrolled in the six-week course for beginning freshmen who study regular university courses.

George R. Glenney, son of Julius G. Glenney, 2391 Forty-second Street, Snyder, is among those enrolled.

Ten students make up an advanced class in field geology and 28 compose an advanced group in surveying, all taught by Texas A&M professors.

PUBLIC RECORDS

ACTION IN CIVIL DISTRICT COURT:
Tena McIntyre vs. Clifton B. McIntyre, divorce granted.
Nancy Cox vs. Stanley Cox, divorce granted.
In re Edgar Burt Hayes, disabilities removed.
Florentino Escabedo vs. Elisia B. Escabedo, divorce granted.

WARRANTY DEEDS RECORDED:
Machael Ray Matherly, Wichita County, to Sonne Umberson, portion of sect. 324 blk. 97 H&TC Survey, with reservations.
Mr. and Mrs. Vernon R. Duff to Joyce Richards, lot 14 blk. 1, Morning Side Addn., except minerals.
R. B. Sears to James Taylor, Jr., portion of lot 20 blk. 6 Colored Addn.
Mr. and Mrs. Charles Lee Callaway to Mr. and Mrs. Andrew M. Ramsey, part of lot 1 blk. 25, Blankenship Addn.
Mr. and Mrs. Andrew M. Ramsey to Mr. and Mrs. C. L. Callaway, portion of southeast corner sect. 181 blk. 3 H&GN Survey.
Mr. and Mrs. J. P. Stoker to Mr. and Mrs. Lewie E. Jackson, lot 4 blk. 1 sect. 1 Martin Addn.
Mr. and Mrs. Jasper L. Herndon, Lubbock, to Mr. and Mrs. Howard Vaughan, lot 9 Heath & Haney Replat of lot 1 through 11, blk. J. Towle Place Addn., except minerals.
Mr. and Mrs. Luther H. Bond to Mr. and Mrs. Clayton G. Brooks, lot 16 blk. C, Replat of Highland Park Addn., except minerals.

NEW VEHICLES REGISTERED:
City of Snyder from Reynolds Ford, Norman, Okla., 1964 Ford Garbage Truck.
National Tank Co. from Bronco Chevrolet, Odessa, 1964 Chevrolet Winch.
Joe Pate from Wellborn Motor Co. 1964 Dodge 4-door.
Robert J. Kidd from Wellborn Motor Co. 1964 Dodge 4-door.
C. E. Knight Co. from Wellborn Motor Co. 1964 Dodge 4-door.
C. D. Jones, Fluvanna, from Lamb Chevrolet, 1964 Chevrolet pickup.

Free After Six Years

HOUSTON (AP) — A U. S. District judge has ordered L. C. Dennis, 36, released from the Huntsville State Prison because the man was indigent and did not have legal counsel at his trial.

Dennis was convicted in Corsicana on charges he fondled a female under 14 years of age. He has been in prison six years.

Although he was ordered released on a writ of habeas corpus, Dennis may be retried on the same charge, Judge Joe Ingraham's order said.

Sam Wilson, assistant to the state attorney general, said the district attorney of Navarro County would decide whether the judge's order would be appealed or whether Dennis would be retried.

Judge Ingraham said his decision was based on a recent supreme court ruling that constitutional rights are violated when an indigent person is convicted of a felony in state court without the aid of counsel.

Washington Zoo Auctions Animals

PASCO, Wash. (AP) — Black bears went for $1 apiece and an African lion was sold for $52.

The lion's price was the highest received when the animals from the Chiawana Zoo were auctioned off Friday.

Donated by area residents, the animals were ordered sold when county commissioners decided they no longer could afford to operate the zoo.

Viet Trains Derailed

SAIGON, South Viet Nam (AP) — Communist Viet Cong mines derailed three trains and blew up two trucks Friday killing six persons, the Ministry of Defense announced.

It was one of the busiest days for Viet Cong saboteurs along the 600 mile Saigon-Wuang Tri Railroad line, South Viet Nam's only north-south rail link.

Elsewhere, government forces killed 13 Viet Cong 120 miles southwest of Saigon Friday when a government unit clashed with a Viet Cong force near Vinh Loi in Ba Xuyen Province.

The United States has set up a communications unit manned by a small contingent of U.S. Marines in Quang Cri Province near the borders of Laos and Communist North Viet Nam, an American military spokesman reported.

The spokesman said the Marines are performing internal security duties connected with the operation.

Final Pleas Heard In Murder Trial

BRYAN (AP) — Final arguments will be heard today in the murder trial of Woodrow Wilson Smith, a Fort Worth Negro accused of plotting with two other men to kill his uncle.

State and defense lawyers rested their cases Friday.

The prosecution has contended L. T. McGee was slain by the men after his life was insured. His body was found on a deserted road near here last November.

Member Texas
Optometric Association
Drs. Blum and Nesbit
OPTOMETRISTS
1825 25th. St.
Phone HI 3-3992

Coming

"This Is Snyder"—

Crossroads Of Opportunity"

A Special Supplement In

The Snyder Daily News

. . . With Pictures And Stories About Our Area Covering The Important Ingredients Which Are Important To Our Future Progress.

Among The Many Features Will Be Ranching, Farming Recreation, Churches, Schools, Industry, Oil And Many Others.

Watch For This Unusual Edition

It Will Be Printed On An Offset Press Which Gives A Better Reproduction Of Pictures, Etc.

IDEAL FATHER'S DAY GIFTS

Good Selection
• STRATO-RESTERS
• STRATO-ROCKERS
• SWIVEL CHAIRS
• BOSTON ROCKERS
By Tell City
GOOD SELCTION!
25% OFF
14.95 Valet $10.95
O'REAR Furniture Co.
904 26th St. HI 3-4141

THE SNYDER DAILY NEWS

VOL. 15, NO. 38 | SNYDER, TEXAS, SUNDAY, JUNE 14, 1964 | SECTION B

MEMBERS OF THE AAUW held a program planning session Thursday afternoon at the Martha Ann Woman's Club. Shown studying the General Director's letter on program planning are Jean Smith, first vice president, Mrs. Elizabeth Beavers, publicity chairman, Mrs. Irene Winters, Mrs. Lila Rhoades, Mrs. Laura Holladay, second vice president, Mrs. Prentice Glass, treasurer, and Mrs. Gladys V. Johnson, chairman of college education. At the meeting the AAUW members also planned the baby contest for the upcoming 4th of July celebration.

BRIDGE AND OTHER GAMES are enjoyed often by members of the Martha Ann Woman's Club. Pictured are four ladies who were the top winners in a benefit bridge held recently at the clubhouse. High scorers pictured are Mrs. Prentis Bass and Mrs. Brad Jones, (north-south winners) and Mrs. J. R. McCrary and Mrs. R. D. White, Jr. (east-west winners). Twelve tables were in play.

CLUBROOM FACILITIES for almost any size gathering are available at the Martha Ann Woman's Club. Pictured enjoying dessert before play starts are members of the Friendly Fellows 42 Club at their meeting Thursday evening.

Activities Continue Through The Summer At Martha Ann Women's Club

The Martha Ann Woman's Club is open this summer.

For the past several years, the club has been closed during the summer months, largely because most of the women's clubs suspend activities for the summer.

Every year, however, there have been requests that the clubhouse remain open for use of activities other than club meetings.

Mrs. Bill Atwood, president of the Woman's Club, has announced that for the first time this year, the clubhouse will remain open through the summer.

And so far this summer, the amount of use of the building indicates that it is used enough to justify the full-year operation.

Reservations for group use of the club are made through Mrs. Thelma Nunley, club manager.

THE TWILIGHT GARDEN CLUB heard a program Thursday evening on the drying and preserving of plant material. The program, given in the main auditorium of the clubhouse, was presented by Mrs. W. H. Buchannan, center, and her daughter, Gladys Buchannan, right, both of Abilene. Visiting with the speakers is the club president, Mrs. Jack McGlaun.

THE MARTHA ANN WOMAN'S CLUB is a popular spot for wedding receptions. Pictured are some of the guests at the reception for Mr. and Mrs. Ted Lamb following their wedding June 6. (Photo by Craft Studio)

AN ATTRACTIVE BUFFET LUNCHEON TABLE is set every Sunday at the Martha Ann Woman's Club for members of the club and their guests. Reservations are necessary, but may be made as late as Saturday at 5 p.m.

TO WED IN JULY—Mr. and Mrs. Robert L. Smith, 320 Thirty-fifth Street, have announced the engagement and forthcoming marriage of their daughter, Kerry Linda, to Joe Alderdice of Wichita Falls. The prospective bridegroom is the son of Mr. and Mrs. J. L. Alderdice of Odessa. The wedding has been set for July 25 in the Colonial Hill Baptist Church in Snyder. (Craft Photo)

The Gardeners Corner

BY EARL ARONSON
AP Newsfeatures

AS WE RESTED on our rake from the wearying and unexciting chore of clearing old grass from the lawn, we watched a couple of hired hands renovating a neighbor's plot with motorized facility.

The power gadget was loosening tufts of shabby thatch that were readily picked up by a hand - pushed sweeper. Investigation elicited that the equipment was a renovator.

Thatch is a concentration of old dead growth that accumulates at the base of the grass plant and shuts out moisture, air and is a paradise for lawn pests.

The power renovator has rotating discs that slice through the soil and loosen thatch. I thought I had done a thorough job of cleaning my lawn but the power renovator produced three times as many baskets of tired grass as tired I did.

* * *

A recent session at the New York State Agricultural Experiment Station at Geneva emphasized efforts to assure people of a safe food supply. The "Pesticide Residue Analysis Workshop" drew chemists and quality control personnel from the food industry to a school for use of gas chromatography as a method of measuring pesticide residues.

Gas chromatography is an analytical technique for measuring minute particles of chemicals. It can break a compound down into its basic components. It can measure 1 part pesticide residue in 13 billion parts product. This is the equavalent of 1 ounce of residue in 100,000 tons of food product.

Speaking of chemical pesticides and safety, the Chemical Specialties Manufacturers Association urges gardeners to heed the following hints and reduce the number of accidents from misuse:

Before opening and using any pesticide product, note all warnings on the lable. Keep pesticides away from children and pets and store them in their original tightly closed containers. Never smoke while spraying or dusting. Aovid inhaling the product.

Cover bird baths, dog dishes, and fish pools before spraying. Use separate equipment for applying hormone - type herbicides to avoid injuring dusceptible plants. Safely dispose of empty containers. Follow directions to keep residues on edible portions of plants within safe limits. Do not plant edibles near ornamentals that may be sprayed frequently with pesticides.

If you want to make tomato aspic for a party, use three envelopes of unflavored gelatin and a 46-ounce can (5¾ cups) of tomato juice and season to taste.

AUGUST WEDDING PLANNED—Mr. and Mrs. W. C. Hodges of Hermleigh have announced the engagement and approaching marriage of their daughter, Carolyn (Sissy) Hodges, to David Wallace Wall, son of Mr. and Mrs. Grover Wall of Hermleigh. The bride-elect graduated from Roby High School and attended McMurry College. The prospective bridegroom is a graduate of Hermleigh High School and attends Baylor University. The wedding has been set for Aug. 15 in the Central Baptist Church in Hermleigh. (Craft Photo)

Designer Advises Young Couples

By VIVIAN BROWN
AP Newsfeatures Writer

Young couples furnishing a first home have different requirements from those of an established family, points out long - time designer - decorator, William Gulden, who teaches a college course for credit at Queens College in New York.

"They should know how much money they have at the start to spend, what type of furnishings they want — modern, traditional or whatever, what colors they like and whether they will live in a house or apartment" he says.

Gulden would like to see every couple start with a decorator, "not only for the ease of decorating, but the saving in money and confusion."

They should at least start out equipped with knowledge, he says. He has devised a formula for decorating, Dial-a-Style, to be published soon that he hopes will be helpful. By spinning wheels directed to styles, one finds out historical backgrounds, what fabrics, accessories and colors accompany the style dialed.

Suggests Floor Plan

"Another important idea is a floor plan. A large piece of furniture such as a triple dresser may not fit properly into a room and may prove too big to move around staircase landings or even to get into the house or apartment," he advises.

Gulden suggests a floor plan be worked out on the scale of one-half inch to a foot on paper. And that lists of rooms be made with details such as sizes and placement of windows, doors, fireplaces closets. Cut - outs of furniture may be put over the floor plan as a test for fit and for a general idea of the space required he says.

"Young people never realize how much storage space is needed, so some furniture should be chosen with that idea in mind, Cabinets with doors or drawers are better in that respect than those with legs," he says.

Cheerful Accessories

Gulden suggests taking the color scheme from fabrics. He doesn't believe in startling colors, preferring to put cheerfulness in the accents of accessories which can be changed when you are tired of them.

"I always try to talk young people into good bedding. Start with mattress and springs on legs. Later have the mattress and spring built into regular beds."

When deciding on formal or informal room schemes think in terms of suitability, whether you are the outdoor type or the sit - at home type, he says.

He advises his students:

Rooms shouldn't be like museums to impress friends.

A family room is useful for a big household, but costly for newlyweds who'll be tempted to use it for storage.

Decide on the essential pieces you can buy now and which pieces can wait six months or longer.

Measure Area

An 8-foot sofa may be too large for the area you have, so always measure first.

Paint rooms opening into one another the same background to achieve spaciousness in a small home.

A small amount of black — lamp base or little table - may be the right touch to pull an over - light color scheme together.

Paint floors until you can afford good rugs or carpets. Designs and stencilled floors offer an ultra - smart look.

Choose simple lamps and shades. Opaque shades are smart but absorb too much light. Better to have a few lamps with translucent shades in white, off white or ivory. Colored shades ruin the scheme of a room and are in bad taste.

Try to achieve a seating for eight people in the living room without dragging chairs from other areas: A large sofa (better than a love seat), two comfortable upholstered chairs, one or more ottomans that may be drawn up to the chairs for napping or used for additional seating; several smaller chairs with upholstered seats and perhaps with wooden frames and arms that look lighter and are preferred by people because of their straight backs.

Gulden is also on the faculty and advisory panel of Laboratory Institute of Merchandising in New York City, and is President Emeritus of the National Society of Interior Designers. He grew up in the design and decoration field.

BUILD NOW!
PAY LATER

- NOTHING DOWN
- 100% FINANCING
- ON YOUR LOT
- 21 MODELS 1-4 BR.
- LOW PAYMENTS
- PAID FOR IN 12 YRS.

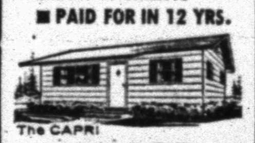

The CAPRI
$2,095
Cash Price of Shell — Inside Finishing Extra. Do it yourself and save!

Deluxe Features
Custom-Built — not prefab
Hardboard Siding
235# Bonded Roof
Aluminum Windows and Screens
2 Coats Premium Paint — choice of colors
Satin Aluminum Locksets

FREE
32-Page Catalog of Homes gives complete details.

Jim Walter Homes
LUBBOCK, TEXAS
3821 Clovis Road
P. O. Box 5121
Phone: PO 5-5508

J. P. MAJOR
JEWELRY
SINCE 1897
COLORADO CITY

PUBLIC NOTICE! Sale ON THE PREMISES! EVERYTHING Must GO!
IT'S THE WILDEST PRICE PANIC this CITY'S EVER SEEN!
DIAMONDS! WATCHES! JEWELRY!

AT NEVER-TO-BE-FORGOTTEN SAVINGS! THIS IS THE OPPORTUNITY YOU'VE BEEN WAITING FOR!

GOING OUT OF BUSINESS SALE
$50,000.00 Stock Must Be Liquidated
BUY NOW AND SAVE – OPEN 10 A.M. 'TIL 6 P.M.

BUY FOR YOURSELF; FOR INVESTMENT! Buy Now!
DIAMONDS
WERE NEVER PRICED LOWER THAN THIS!

LADY'S 11-DIAMOND WEDDING SET
Was $150.00
NOW ONLY
$75.00

MAN'S RING 5-DIAMONDS
½-Carat Cluster
Was$250.00
NOW ONLY
$125.00

LADY'S BULOVA 30-DIAMOND WATCH
14K WHITE GOLD
Was$545.00
NOW ONLY
$345.00

Large Selection Ladies' DIAMOND RINGS
Many Styles — Yellow or White
VALUES TO $100.00
YOUR CHOICE
$29.88

SAVE 30%, 40%, 50%, & EVEN MORE!

GENUINE LEATHER
BILLFOLDS
Ladies' & Mens'
Values to $6.00
Out They Go!
$1.99

MEN'S & LADIES'
14-Karat Gold
Wedding Bands
Values To $20.00
Your Choice $4.99

STERLING SILVER FLATWARE
International — Wallace
Reed & Barton — Gorham
Patterns Include Prelude - Queens Lace, Burgandy, Buttercup, Chantilly, Rose Point, Grand Baroque, Stradivari, Meadow Rose and Dozens of Others.
⅓ to ½ OFF

J. P. MAJORS JEWELRY CO.
129 E. 2nd. St. Colorado City, Texas

MRS. TED LAMB
(Craft Photo)

Doublering Rites Unite Miss Gladson, Mr. Lamb

A doublering candlelight ceremony at 7:30 p.m. on Saturday June 6, united in marriage Miss Sherene Gladson and Ted Lamb.

The Rev. James Tidwell officiated at the rites in the First Methodist Church.

The bride is the daughter of Mr. and Mrs. Wayne Gladson, 3005 Thirty - eighth Street. Mr. Lamb's parents are Mr. and Mrs. Theo Bates Lamb, 2711 Twenty - eighth Street.

Wayne Pitner was organist, and Billy Joe Poe sang "That Reminds Me of You" and "The Lord's Prayer."

Given in marriage by her father, the bride wore a gown of white peau de soie with Chantilly lace accenting the scalloped neckline and front panel and extending down the sides of the train. Her veil was of silk illusion held by a crown of seed pearls. She carried a bouquet of white glamelias.

Phyllis Gladson, sister of the bride, was maid of honor. Susan Lamb, Carol Strom of Austin, Linda Shaw of Abilene and Barbara Rackets of Dallas were bridesmaids. They wore floor-length gowns of yellow embossed peau de soie with sabrina necklines and bell - shaped skirts. Yellow cabbage roses held tiered veils of illusion and they carried bouquets of yellow pom poms.

The flower girl was Denise Gladson, sister of the bride. She wore a dress of yellow with a smocked front and carried a white basket filled with yellow pom pons.

Dan and Troy Spears of Andrews were ring - bearers. Candlelighters were Jimmy and Mike Hogan, cousins of the bride.

David James of Beaumont was best man. Bo Brown, Jimmy Mosley, Stan Mayfield of Abilene and Stan Goldberg of Boulder, Colo., were groomsmen.

Roland Key, Ray Vaughters of Rolling Hills, Calif., and Bill Kubena of Hermleigh were ushers.

The bride's mother wore a blue silk shantung dress with matching accessories. The groom's mother wore a royal blue crepe dress with matching accessories.

A reception was held at the Martha Ann Woman's Club immediately following the wedding. Mrs. James Barnes of Lubbock registered guests. Renee Gladson and Judith Gladson, cousins of the bride, served at the bride's table. Mrs. Gary Smith of Lubbock served at the groom's table.

For the wedding trip to New Orleans, the bride wore a yellow linen suit with white lizard accessories.

The bride is a graduate of Snyder High School and attended North Texas State University and McMurry College. She was Miss Snyder of 1960.

The bridegroom is also a graduate of Snyder High School and is a 1964 graduate of Southern Methodist University.

They will live at 2809 Thirty-eighth Street in Snyder. Mr. Lamb is employed at Lamb Chevrolet Co.

* * *

A rehearsal dinner was given by the bridegroom's parents at the Snyder Country Club on June 5.

A luncheon for the bridal and houseparties was given on June 6 at Martha Ann Woman's Club by Miss Carol Strom.

Coffee Bavarian Cream

1 envelope unflavored gelatin
½ cup sugar
¼ teaspoon salt
4 egg yolks
2 cups milk
2 tablespoons instant coffee
1 cupheavy cream

In the top of a double boiler, stir together thoroughly the gelatin, sugar and salt. Beat egg yolk with 1 cup of milk to combine; stir into gelatin mixture with remaining milk. Cook and stir constantly over boiling water until gelatin dissolves and mixture thickens slightly — about 6 minutes. Remove from heat. Add coffee; beat gently just until dissolved. Chill until mixture mounds slightly when dropped from a spoon. Whip cream and fold in. Turn into a 1-quart mold; chill until firm. Serve with whipped cream.

Do you know that standard cream-puff paste, or pate a chou as the French call it, may be covered and stored in the refrigerator up to three days before it is baked.

If you want those hamburgers to be uniform, use a scoop or one-quarter cup (from a measuring cup set) when you portion out the meat and shape the patties.

for all your Printing Needs

Feather Printing Co.

2107 25th. Phone HI 3-6331

Father's Day is Sunday, June 21st!

shop now and save during Penney's fabulous....

TOWNCRAFT® SHIRT FAIR!

Step right up! Feel the finer, easy care quality of Towncraft shirts . . . designed for men who demand better fabric, more styling features, tailoring extras . . . at a lower cost! Get the extras that count for longer wear, finer fit, 'n greater comfort! Stock-up now on all your favorites. Many need little or n ironing . . . hurry, while prices are so fantastically low!

Dan River Woven Gingham, Plaids, 2 pockets, 100% cotton sizes s. m. l.

2.50

Luxurious white ground cotton oxford stripes. Styled in distinctive long 'n short sleeve buttondown coat front model. Sizes s, m, ml, l.

2.98

Lustrous combed cotton Gingham checks. Boast permanent collar stays in favorite regular model! New spring colors! Sizes s, m, l,

1.98

Cool, long lasting Dacron® polyester 'n combed cotton solids. In regular long 'n short sleeve models. Lively colors. Sizes s, m, l.

1.98

New 'short' shirts in many fabrics, styles 'n patterns! Sizes s, m, l, xl.

2.98

100% Cotton plaid - tapered with tails. Button down collar Sizes s, m, l,

2.98

Crisp, wash 'n wear Dacron® polyester 'n combed cotton. In handsome embroidered handsome embroidered pocket model. Favorite colors! Sizes s, m, l.

2.98

PIMA TAILORED FOR COMFORT 'N EASY CARE..AT LOWER COST!

ONLY 2.98

Big Penney value! Richly textured broad cloth of superior Pima cotton . . . bounces back crisp 'n fresh washing after washing! Needs little or no ironing! Stays better looking, longer, In soft, short point collar model with permanent stays 'n completely Sanforized®. Shop 'n save now! Sizes 14 to 17.

CHARGE IT! Penneys Is Open Monday 'Til 8p.m.

ENGAGEMENT ANNOUNCED—Mr. and Mrs. L. A. McClanahan of Snyder have announced the engagement and approaching marriage of their daughter, Winona, to Ben Curfmon of Albuquerque, N. M. Mr. Curfmon is the son of Virgil Curfmon of Los Lumos, N. M., and Mrs. Marie Curfmon of Gallup, N. M. The prospective groom is a 1962 graduate of Baylor University and will teach in Albuquerque while she will attend the University of New Mexico. An early August wedding is planned. (Wolfe Photo)

Air conditioning continues to make inroads into the list of things Americans believe are necessities in their homes.

Prospective home buyers are beginning to consider air conditioning along with such other matters as location, styling, room sizes and layouts. It hasn't yet become all - important, but there are some home builders who think that, some years hence, purchasers will look askance at a house which is not air - conditioned or, at the least, prepared for a central air conditioner at a later time. This belief is reinforced by surveys which indicate that air conditioning ranks high among remodeling an existing home and that families already living in air - conditioned houses give high percentage ratings to such advantages as reduction of dust in the air and allergy relief, along with the major expected asset of cool comfort.

Window and will air conditioners, and window and attic fans are now playing a definite role in keeping millions of homes cool. Generally, their purpose is to cool a part of the house where they are most needed, although some units or combination of units are designed for complete cooling coverage. More and more, however, builders are discovering the selling advantages of including a central cooling system in their houses.

Combining the heating system with the cooling equipment is gaining favor. The Long Island Climate Control Council points out that the costliest ingredient of a central air conditioning system is the network of ducts which carry the cool, filtered and dehumidified air. Council chairman Joseph Frederick says that if properly sized ductwork is already in place when the house is built, as part of the warm air heating system, the homeowner will not have to spend about $2,000 extra for a separate cooling system when he decides to make the addition. His costs then will run about $1,000 for the purchase and installation of machinery.

The National Better Heating Cooling Council says that engineers have developed a variety of systems so that air conditioning can be installed in any type house, regardless of the kind of heating system used.

In any case, there appears to be agreement on the fact that this country is "air conditioning conscious" and that it isn't just a fad. When it's cold outside, Americans want it warm inside. And when it's warm outside, they want it cool inside.

WOMEN'S CALENDAR

TUESDAY

Ladies Golf Association meets at Country Club; tee-off 9 a.m.

W. W. Club meets with Mrs. Vallie Stokes, Rt. 3, 7 p.m.

Plainview Home Demonstration Club meets with Mrs. Esther Dabbs, hostess, 2 p.m.

Martha Ann Woman's Club ladies game day, 9:30 a.m.

Snyder Toperettes meets at 7:30 p.m. at clinic in Cogdell Center.

THURSDAY

Snyder Duplicate Club meets at Sallie's Cafeteria, 1:30 p.m.

FRIDAY

Duplicate Bridge at Country Club; master point day; open; 9:30 a.m.

Family night at Snyder Country Club, 8 p.m.

SUNDAY

Buffet luncheon at Martha Ann Woman's Club for members and guests; reservations by 5 p.m. Saturday.

What Does The Bible Teach About Christmas?

As one studies the Bible it is immediately apparent that the word "Christmas" is not found in its holy pages. Nor can one determine when Christ was born. It is universally admitted by Bible scholars that no one knows when He was born. It is unlikely that the shepherds would have had their flocks in the open field at night (Luke 2:8) in December. So His birth might have been in July, or some other time.

We are happy that men remember Christ in some way at any time. However, we honor Christ more truly if we remember Him in the way that He directed. And He said, when instituting the Lord's Supper "Do this in remembrance of me" (Luke 22:19). Yet many will fail to remember Christ in His appointed way each Lord's Day (Acts 20:7) but will celebrate religious seasons of human invention, such as Christmas, Easter, and Lent.

Some Christians in Galatia began to celebrate unauthorized religious seasons, and these were rebuked by Paul (Gal. 4:9-11). We are told to abide in the teaching of Christ, and not to go beyond it (2 John 9). The teaching of Christ does not include Christmas.

Where did Christmas originate? It is a human invention, a tradition of men, tracing its origin, not to God's word but to Rome, hence "Christ-Mass."

Let us love one another. Let us give gifts. Let us be thankful that Christ was born. Let us sing praises to God. Let us do all of these things, not seasonally, but stedfastly "always abounding in the work of the Lord" (1 Cor. 15:58).

Edited by the Elders of 18th and Vine, Abilene, Texas. Sponsored by the Fluvanna Church of Christ, Fluvanna, Texas. Your comments and questions are invited.

(Paid Advertisement)

ALL ABOUT BABIES

A Public Service of the National Baby Care Council

DIAPER RASH FALLACIES — C. Robert Gruver
Editor
All About Babies

Does diaper rash occur more often in tiny infants than in babies a year of more old? Is it more common during the hot summer months than during the winter?

Most mothers will answer that diaper rash occurs more often in infants and that it is more common in the summertime.

Both these answers are not so, according to studies reported in the American Medical Association Journal of Diseases of Children.

The studies show that not only is there a greater incidence of diaper rash in older babies but the most distressing cases occur in babies a year or more old. More cases also occur in the winter months. There are several reasons for this.

During baby's early months, a mother fusses more with her baby. She's fastidious and prompt in changing baby's diapers, almost the very moment they're wet or soiled. She's alert for diaper rash and the slightest skin blemish is a cause for alarm and prompt attention. She uses a diaper service, aware that professional diaper processing is done under strict laboratory control, thus providing protection against diaper rash.

As baby gets older, mother fusses less. Yet, in the older baby, the conditions that contribute to diaper rash are more acute. Baby's diet now, with its solid food and its protein, effects the composition of the urine increasing the amounts of diaper rash causing ammonia. The quantity of urine that is now passed at one time is enough to soak a diaper instead of merely making it damp. The danger of bacterial infection through skin damaged by diaper rash increases as baby wins freedom of the floor and the lawn.

As for the higher incidence of diaper rash in the winter, it's due to mother relaxing her standards because of the erroneous belief that the distressing skin irritation occurs only during the summer. Yet, during the winer, baby wets more. In the summer most of the fluids that leave baby's body, leave as perspiration. In the winter, baby is also bundled up more, thus encouraging a tendency not to change the diaper as often.

As long as diapers are worn, medical authorities warn that the possibility of diaper rash remains. The best preventive still remains good diaper hygiene. Even when baby reaches that stage when training pants are worn by day and diapers only for naps and at night, the diapers should be processed just as correctly as when baby was a tiny infant and a fastidious diapering routine should be followed just as carefully.

Dislike pan - washing? If you are broiling a fair number of chops or a large steak you can, of course, line the broiling pan with foil and place the rack over that. But to broil two to four chops, or a small steak, all you need is a small rack and a pan to fit under it fashioned of a double thickness of heavy foil.

MR. AND MRS. JIMMY EARL GIFFORD

Miss Foree, Mr. Gifford Wed In Midland Ceremony

Miss Patsy Carlene Foree, daughter of Mr. and Mrs. Carl Foree, 108 Milburn, Snyder, became the bride of Jimmy Earl Gifford of Midland in double-ring rites at 2 p.m. on May 24.

Vows were exchanged in the home of the bridegroom's parents, Mr. and Mrs. Tom Gifford, 1407 East Golf Course Rd. in Midland, The Rev. W. R. Simpson, pastor of Belmont Baptist Church in Midland, officiated.

The bride, given in marriage by her father, wore a dress of white silk organza with a white lace jacket. A tiara held her veil of illusion. She carried a bouquet of white orchids.

Glenna Sommers of Midland was maid of honor. She wore street - length dress of pink linen and a corsage of white chrysanthemums.

Fred Gifford of Midland, brother of the bridegroom, was best man.

A reception was held in the home following the ceremony. Nikki Foree, sister of the bride, served cake, and Glenna Sommers presided at the bride's book.

For the wedding trip to Oklahoma and Arkansas, the bride wore a two - piece beige suit.

The bride is a graduate of Snyder High School, Mr. Gifford has served three years in the U.S. Army in Germany and is now stationed at Fort Eustis, Va., where the couple will make their home

Musical Works Now Available

NEW YORK (AP) — A library of musical works is now being made available to amateur theatrical groups by the Dramatists Play Service. The 25-year-old agency has concentrated on dramatic works.

A spokesman said the move was being made because of growing interest in musicals among community thespic groups.

How to do it: To remove the casing, from a two- to six-pound piece of Canadian style bacon that is to be oven-cooked before slicing, hold the bacon under cold running water, then slip off the casing. Bake in a slow (325 degrees) oven to an internal temperature of 170 degrees.

Transform Kitchen

If you're planning to remodel your kitchen, here's a point worth remembering:

For approximately $2 more than you would normally spend you can transform an ordinary kitchen into a beautiful custom creation.

Since the kitchen is subjected to heavier wear than any room in the house, you will want to use durable materials such as ceramic tile on counters and backsplashes. Real tile is impervious to burns and scratches, so you can place a sizzling pan atop it or carve on it with no fear of damage.

The Tile Council of America suggests you first select the tile you want from any of more than 250 colors and shades. Then order about one - fourth of the total tile area in contoured tiles – those sculptured patterns that give a three-dimensional effect.

You can create an attractive arrangement of these decorative tiles from any of dozens of layouts now available. The price difference between plain tile and contoured patterns is less than 15 cents per square foot.

Sturdy Gameboard

Here's an idea worth looking into: A chess and checkerboard made of ceramic tiles. You can choose between glazed and unglazed finishes, one-inch and two-inch squares and a wide variety of shades.

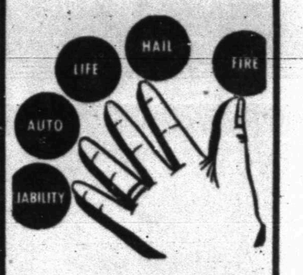

AT OUR FINGERTIPS!

Every insurance service that human ingenuity can devise the moment you step through our front door. Step in!

Lamb Insurance Agency

In The Same Building With Lamb Chevrolet
Bill Byers — Manager
Off. HI 3-5456 Res. HI 3-3998

WAYNE BOREN CLYDE HALL

Snyder Insurance Agency

COMPLETE INSURANCE SERVICE

P. O. Box 530 Snyder, Texas
1820 26th. Street Phone HI 3-3163

SHOP BARROW'S
BIG JUNE
CLEARANCE SALE!
BIG SAVINGS IN ALL MERCHANDISE
TERMS AS USUAL!

Barrow Furniture Co.

2112 25th. St. Phone HI 3-4951

DON'T FORGET TO TAKE

Be Safe . . . .

Don't carry a large amount of cash with you when going on a vacation or a business trip.

Start your trip right by visiting the Snyder National Bank and purchasing travelers checks to insure safety for your money.

Snyder National Bank

"Member Federal Deposit Insurance Corporation"

HERE IS FASHION'S FAVORITE STYLES!

The Light Side of Summer—this shirtdress with esprit. What's up its sleeves? Delicate Schiffli embroidery. From collar to skirt? A lattice of lace. And all of it carefree in broadcloth of Dacron® polyester and cotton. In white, black or willow. Sizes 6 to 18, 7 to 17.

Your Choice $55.00

Summer's Fantasia—a sculpturing of lace, a waltz of pleats, a dress light and romancing in an airy voile of Fortrel® polyester and cotton. Soft shadings of foam beige, star sapphire, or tourmaline pink. Sizes 6 to 18, 7 to 17.

Gray's Style Shop

West Side of Square

ameboard
a worth looking
nd checkerboard
ic tiles. You can
glazed and un-
one-inch and
s and a wide
es.

HAIL FIRE
FINGERTIPS!
ce that human ingenu-
ment you step through
ini
Lamb
surance
Agency
Building With
hevrolet
— Manager
Res. HI 3-3998

HALL
ency

yder, Texas
e HI 3-3163

E!

Co.
HI 3-4951

YOUR TV LOG FOR THIS WEEK (TAKE OUT AND SAVE)

(June 14 Through June 20)

DIAL HI 3-5486

The Snyder Daily News

Delivered To Your Home

35¢ Per Week $1.50 Per Month

SUNDAY TELEVISION

	KRBC Abilene Ch. 9, SCAT 4	KMID Midland Ch. 2, SCAT 2	KCBD Lubbock Ch. 11, SCAT 6	KPAR Sweetwater Ch. 12, SCAT 3	KWAB Big Spring Ch. 4	KLBK Ch. 13, SCAT 8 Lubbock
9 :00				Herald of Truth	Oral Roberts	Oral Roberts
:15				"	"	"
:30				Bob Poole's	This Is The Life	This Is The Life
:45					"	"
10 :00		Faith For Today		Gospel Favorites	Children's	Ministerial
:15		"		"	Gospel Hour	Association
:30		Church In		"	Faith For Today	Broadway Church
:45		The Home	Living Word	University	"	Of Christ
11 :00		First Baptist	The Answer	Baptist Church	Bible Answers	"
:15		Church	"	Dizzy Dean	Dizzy Dean	Dizzy Dean
:30		"	Frontiers of	"	"	"
:45		"	Faith	"	"	"
12 :00		Major League	Major League	Game Of Week	Game Of Week	Game Of Week
:15	Industry Parade	Baseball	Baseball	"	"	"
:30	Baseball		"	"	"	"
:45	"	"	"	"	"	"
1 :00	"	"	"	"	"	"
:15	"	"	"	"	"	"
:30	"	"	"	"	"	"
:45	"	"	"	"	"	"
2 :00	"	"	"	"	"	"
:15	"	"	"			
:30	"	"	"	Cartoons	Timely Topics	United Fund
:45	"	"	"	En France	TBA	Tex. Industrial
3 :00	Devotions	Burns & Allen	Top Plays	Championship	Face The Nation	Face The Nation
:15	"	"	"	Bridge	"	"
:30	Sunday	Sunday	Sunday	Big Time	TBA	Inquiry
:45	"	"	"	Wrestling	"	"
4 :00	"	Rescue "8"	"	Sports	Sports	Sports
:15	"	"	"	Spectacular	Spectacular	Spectacular
:30	College Bowl	College Bowl	College Bowl	Amateur Hour	Education	Science In
:45	"	"	"	"	In Action	Action
5 :00	Meet The Press	Death Valley	Meet The Press	20th Century	20th. Century	20th Century
:15	"	Days	"	"	"	"
:30	Jack Benny	Have Gun,	Bill Dana	Mr. Ed	Mr. Ed	Mr. Ed
:45	"	Will Travel	"	"	"	"
6 :00	Local News, Wthr.	Bill Dana	Wthr., Local &	Lassie	Lassie	Lassie
:15	Sports, Roundup	"	National News	"	"	"
:30	Walt Disney	Walt Disney	Walt Disney	My Favorite	My Favorite	My Favorite
:45	"	"	"	Martian	Martian	Martian
7 :00	"	"	"	Ed Sullivan	Ed Sullivan	Ed Sullivan
:15	"	"	"	"	"	"
:30	Grindl	Grindl	Grindl	"	"	"
:45	"	"	"	"	"	"
8 :00	Bonanza	Bonanza	Bonanza	The Fugitive	Hollywood	Hollywood
:15	"	"	"	"	Palace	Palace
:30	"	"	"	"	"	"
:45	"	"	"	"	"	"
9 :00	Show Of Week	Show Of Week	Show Of Week	Candid Camera	Candid Camera	Candid Camera
:15	"	"	"	"	"	"
:30	"	"	"	What's My Line	What's My Line	What's My Line
:45	"	"	"	"	"	"
10 :00	News, Weather	News, Weather	News, Weather	News, Weather	News, Weather	News, Weather
:15	Command	East Side,	"	Jimmy Dean	"	"
:30	Presentation	West Side	Espionage	"	Sunday Showtime	Sunday Showtime
:45	"	"	"	"	"	"
11 :00	"	"	"	"	"	"
:15	"	"	"		"	"
:30			Meet McGraw	Peter Gunn	"	"
:45			"	"	"	"

MONDAY TELEVISION

	KRBC Abilene Ch. 9, SCAT 4	KMID Midland Ch. 2, SCAT 2	KCBD Lubbock Ch. 11, SCAT 6	KPAR Sweetwater Ch. 12, SCAT 3	KWAB Big Spring Ch. 4	KLBK Lubbock Ch. 13, SCAT 8
6 :00						
:15						
:30		Morn. Devot.		Farm Fare	Farm Fare	Farm Fare
:45						
7 :00	Today	Today Show	News, Farm	Cartoons	Cartoons	Cartoons
:15	"	"	Rpt. & Wthr.	"	"	"
:30	"	"	Today	"	"	"
:45	"	"	"	"	"	King and Odie
8 :00	"	"	"	Captain	Captain	Captain
:15	"	"	8:25 News	Kangaroo	Kangaroo	Kangaroo
:30	"	"	Today	"	"	"
:45	"	"	"	Debbie Drake	Debbie Drake	Debbie Drake
9 :00	Say When	Say When	Say When	Mike Wallace	Get The	Get The
:15	"	"	"	News	Message	Message
:30	Word For Word	Merv Griffin	Word For Word	I Love Lucy	I Love Lucy	I Love Lucy
:45	"	"	"	"	"	"
10 :00	Concentration	Concentration	Concentration	Real McCoys	Real McCoys	Real McCoys
:15	"	"	"	"	"	"
:30	Jeopardy	Jeopardy	Jeopardy	Pete & Gladys	Pete & Gladys	Pete & Gladys
:45	"	"	"	"	"	"
11 :00	Your First	Your First	Your First	Love Of	Love Of	Love Of
:15	Impression	Impressions	Impressions	Life	Life	Life
:30	Truth or Consequen	Consequence	Consequence	Tennessee	Tennessee	Tennessee
:45	TV News Report	11:55 News	11:55 News	Ernie Show	Ernie Show	Ernie Show
12 :00	News, Weather	Compass	News, Mkt. Wthr	Texas News	News & Wthr.	News & Wthr
:15	Cartoons	"	Com. Closeup	Dateline Abilene	Cartoons	Names In News
:30	TV Bingo	One Step Beyond	Price Is Right	As The	As The	As The
:45	"	"	"	World Turns	World Turns	World Turns
1 :00	Let's Make A Deal	Let's Make	Let's Make	Password	Password	Password
:15	"	A Deal	A Deal	"	"	"
:30	The Doctors	The Doctors	The Doctors	Houseparty	Houseparty	Houseparty
:45		"	"	"	"	"
2 :00	Another World	Another World	Loretta Young	To Tell The Truth	To Tell The Truth	To Tell The Truth
:15	"	"	"	2:25 CBS News	2:25 CBS News	2:25 CBS News
:30	You Don't Say	You Don't Say	You Don't Say	Edge Of Night	Edge Of Night	Edge Of Night
:45	"	"	"	"	"	"
3 :00	The Match Game	The Match Game	Match Game	The Secret Storm	The Secret Storm	The Secret Storm
:15	"	"	"	"	"	"
:30	Make Room	Make Room	Make Room	Trailmaster	Trailmaster	Trailmaster
:45	For Daddy	For Daddy	For Daddy	"	"	"
4 :00	The Price	TV Religion	Father	"	"	"
:15	Is Right	School	Knows Best	"	"	"
:30	Father	Komic Karnival	Superman	Cartoons	Thing-A-Ma-Bob	Popeye And Gus
:45	Knows Best	Funny Company	"	"	"	"
5 :00	Woody	Woody	Woody	Amos 'N' Andy	Cartoons	Tele-Bingo
:15	Woodpecker	Woodpecker	Woodpecker	"	"	"
:30	Huntley-Brinkley	Huntley-Brinkley	Huntley-Brinkley	Evening News	Evening News	Evening News
:45	"	"	"	"	"	"
6 :00	Local News, Wthr.	News & Mkts	Wthr., Local	Weather	Weather	Weather
:15	Sports, News	WT Rpt & Wthr	& National News	Local News	Bruce Frazier	Local News
:30	Monday Night	Monday Night	To Tell the Truth	Vacation	"	"
:45	At The Movies	At The Movies	"	Playhouse	"	"
7 :00	"	"	I've Got A Secret	"	"	"
:15	"	"	"	"	"	"
:30	"	"	Donna Reed	Lucy Show	Lucy Show	Lucy Show
:45	"	"	"	"	"	"
8 :00	"	Hollywood &	"What Price	Danny Thomas	Danny Thomas	Danny Thomas
:15	"	The Stars	Glory"	"	"	"
:30	Hollywood &	"	"	Andy Griffith	Andy Griffith	Andy Griffith
:45	The Stars	"	"	"	"	"
9 :00	Harry Holt	Sing Along With	Checkmate	Jimmy Dean	Jimmy Dean	Jimmy Dean
:15	"	Mitch	"	"	"	"
:30	Bill Dana	"	"	"	"	"
:45	"	"	"	"	"	"
10 :00	Local News & Wthr.	News Final, Spt.	News, Wthr.	News, Weather	News And	News And
:15	National News	W. T. Rpts. Wthr	"	TBA	Weather	Weather
:30	Tonight	Tonight Show	Tonight	"	77 Sunset Strip	77 Sunset Strip
:45	"	"	"	"	"	"
11 :00	"	"	"	"	"	"
:15	"	"	"			
:30	"	"	"	Peter Gunn	Peter Gunn	Peter Gunn
:45	"	"	"	"	"	"

TUESDAY TELEVISION

	KRBC Abilene Ch. 9, SCAT 4	KMID Midland Ch. 2, SCAT 2	KCBD Lubbock Ch. 11, SCAT 6	KPAR Sweetwater Ch. 12, SCAT 3	KWAB Big Spring Ch. 4	KLBK Ch. 13, SCAT 8 Lubbock
6 :00						
:15						
:30		Morn. Devot.		Farm Fare	Farm Fare	Farm Fare
:45						
7 :00	Today	Today Show	Today News	Cartoons	Cartoons	Cartoons
:15	"	"	Rpt & Wthr	"	"	"
:30	"	"	Today	"	"	"
:45	"	"	"	"	"	"
8 :00	"	"	"	Captain	Captain	Captain
:15	"	"	8:25 News	Kangaroo	Kangaroo	Kangaroo
:30	"	"	Today	"	"	"
:45	"	"	"	Debbie Drake	Debbie Drake	Debbie Drake
9 :00	Say When	Say When	Say When	Mike Wallace	Get The	Get The
:15	"	"	"	News	Message	Message
:30	Word For Word	Merv Griffin	Word For Word	I Love Lucy	I Love Lucy	I Love Lucy
:45	"	"	"	"	"	"
10 :00	Concentration	Concentration	Concentration	Real McCoys	Real McCoys	Real McCoys
:15	"	"	"	"	"	"
:30	Jeopardy	Jeopardy	Jeopardy	Pete & Gladys	Pete & Gladys	Pete & Gladys
:45	"	"	"	"	"	"
11 :00	Your First	First	First	Love Of Life	Love Of Life	Love Of Life
:15	Impression	Impression	Impression	"	"	"
:30	Truth-Consequences	Consequence	Consequence	Tennessee	Tennessee	Tennessee
:45	TV News Report	11:55 News	11:55 NBC News	Ernie Show	Ernie Show	Ernie Show
12 :00	News & Weather	Compass	Noon Report	News, Wthr.	News, Wthr.	News Wthr.
:15	Cartoons	"	Com. Closeup	Dateline Abilene	Cartoons	Names In News
:30	TV Bingo	One Step Beyond	Price Is Right	As The	As The	As The
:45	"	"	"	World Turns	World Turns	World Turns
1 :00	Let's Make A Deal	Let's Make	Let's Make	Password	Password	Password
:15	"	A Deal	A Deal	"	"	"
:30	The Doctors	The Doctors	The Doctors	Houseparty	Houseparty	Houseparty
:45	"	"	"	"	"	"
2 :00	Another World	Another World	Another World	To Tell the Truth	To Tell the Truth	To Tell the Truth
:15	"	"	"	"	"	"
:30	You Don't Say	You Don't Say	You Don't Say	Edge Of Night	Edge Of Night	Edge Of Night
:45	"	"	"	"	"	"
3 :00	The Match Game	The Match Game	The Match Game	The Secret Storm	The Secret Storm	The Secret Storm
:15	"	"	"	"	"	"
:30	Make Room	Make Room	Make Room	Trailmaster	Trailmaster	Trailmaster
:45	For Daddy	For Daddy	For Daddy	"	"	"
4 :00	The Price	TV Religion	Father	"	"	"
:15	Is Right	School	Knows Best	"	"	"
:30	Father	Komic Karnival	Superman	Cartoons	Thing-A-Ma-Bob	Popeye And Gus
:45	Knows Best	Funny Company	"	"	"	"
5 :00	Yogi Bear	Yogi Bear	Yogi Bear	Amos 'N' Andy	Cartoons	Tele-Bingo
:15	"	"	"	"	"	"
:30	Huntley-Brinkley	Huntley-Brinkley	Huntley-Brinkley	Evening News	Evening News	Evening News
:45	"	"	"	"	"	"
6 :00	Local News, Wthr.	News. Spts.	Wthr., Local &	Weather	Weather	Weather
:15	Sports, News	W T Today-Wthr	National News	Local News	Bruce Frazier	Local News
:30	Mr. Novak	Mr. Novak	Mr. Novak	Flintstones	McHale's Navy	McHale's Navy
:45	"	"	"	"	"	"
7 :00	"	"	"			
:15	"	"	"	Garry Moore	Red Skelton	Red Skelton
:30	Moment Of Fear	Moment Of	Farmers	"	"	"
:45	"	Fear	Daughter	"	"	"
8 :00	Richard Boone Hour	Richard Boone	Checkmate	Petticoat Junction	Petticoat Junction	Petticoat Junction
:15	"	"	"	"	"	"
:30	"	"	"	Guess What	Jack Benny	Jack Benny
:45	"	"	"	"	"	"
9 :00	The French Army	Telephone Hour	Telephone Hour	High Adventure	Jo Stafford	Jo Stafford
:15	"	"	"	"	Special	Special
:30	"	"	"	"	"	"
:45	"	"	"	"	"	"
10 :00	News & Wthr.	News Final, Spt.	News, Weather	News, Weather	News &	News &
:15	"	W. T. Rpts. Wthr	"	Destry	Weather	Weather
:30	Comment	Tonight Show	Tonight Show	"	Destry	Destry
:45	Tonight	"	"	"	"	"
11 :00	"	"	"	"	"	"
:15	"	"	"			
:30	"	"	"	Peter Gunn	Peter Gunn	Peter Gunn
:45	"	"	"	"	"	"

WEDNESDAY TELEVISION

	KRBC Abilene Ch. 9, SCAT 4	KMID Midland Ch. 2, SCAT 2	KCBD Lubbock Ch. 11, SCAT 6	KPAR Sweetwater Ch. 12, SCAT 3	KWAB Big Spring Ch. 4	KLBK Lubbock Ch. 13, SCAT 8
6 :00						
:15						
:30						
:45		Morn. Devot.		6:55 Sign On	Farm Fare	Farm Fare
7 :00	Today	Today Show	Todays News	Cartoons	Cartoons	Cartoons
:15	"	"	Rpt. & Wthr.	"	"	"
:30	"	"	Today	"	"	"
:45	"	"	"			
8 :00	"	"	"	Captain Kangaroo	Captain Kangaroo	Captain Kangaroo
:15	"	"	"	"	Debbie Drake	"
:30	"	"	"	Debbie Drake	"	Debbie Drake
:45	"	"	"			
9 :00	Say When	Say When	Say When	Mike Wallace	Get The Message	Get The Message
:15	"	"	"	News	I Love Lucy	I Love Lucy
:30	Word For Word	Merv Griffin	Word For Word	I Love Lucy	"	"
:45	"	"	"	"		
10 :00	Concentration	Concentration	Concentration	Real McCoys	Real McCoys	Real McCoys
:15	"	"	"	"	"	"
:30	Jeopardy	Jeopardy	Jeopardy	Pete & Gladys	Pete & Gladys	Pete & Gladys
:45	"	"	"	"	"	"
11 :00	Your First	Your First	Your First	Love Of Life	Love Of Life	Love Of Life
:15	Impression	Impression	Impression	"	"	"
:30	Truth-Consequences	Consequences	Consequences	Tennessee	Tennessee	Tennessee
:45	11:55 TV News	11:55 News	11:55 News	Ernie Show	Ernie Show	Ernie Show
12 :00	News & Wthr.	Compass	News, Wthr.	News & Wthr.	News & Wthr.	News & Wthr.
:15	Cartoons	"	Com. Closeup	Dateline Abl.	Cartoons	Faith Perry
:30	TV Bingo	One Step Beyond	Price Is Right	As The	As The	As The
:45	"	"	"	World Turns	World Turns	World Turns
1 :00	Let's Make A Deal	Let's Make	Let's Make	Password	Password	Password
:15	"	A Deal	A Deal	"	"	"
:30	The Doctors	The Doctors	The Doctors	Houseparty	Houseparty	Houseparty
:45	"	"	"	"	"	"
2 :00	Another World	Another World	Another World	To Tell the Truth	To Tell the Truth	To Tell the Truth
:15	"	"	"	"	"	"
:30	You Don't Say	You Don't Say	You Don't Say	Edge Of Night	Edge Of Night	Edge Of Night
:45	"	"	"	"	"	"
3 :00	The Match Game	The Match Game	Match Game	Secret Storm	Secret Storm	Secret Storm
:15	"	"	"	"	"	"
:30	Make Room	Make Room	Make Room	Trailmaster	Trailmaster	Trailmaster
:45	For Daddy	For Daddy	For Daddy	"	"	"
4 :00	The Price	TV Religion	Father	"	"	"
:15	Is Right	School	Knows Best	"	"	"
:30	Father	Komic Karnival	Superman	Cartoons	Thing-A-Ma-Bob	Popeye and Gus
:45	Knows Best	Funny Company	"	"	"	"
5 :00	Cartoons	Bid 'N Buy	Dick Tracy	Amos 'N' Andy	Cartoons	Tele-Bingo
:15	Cartoons	"	Three Stooges	"	"	"
:30	Huntley-Brinkley	Huntley-Brinkley	Huntley-Brinkley	Evening News	Evening News	Evening News
:45	"	"	"	"	"	"
6 :00	Local News, Wthr.	News, Spts.	Wthr., Local &	Weather	Weather	Weather
:15	Sports, News	Weather	National News	Local News	Bruce Frazier	Local News
:30	The Virginian	The Virginian	The Virginian	Ozzie & Harriet	Ozzie & Harriet	Ozzie & Harriet
:45	"	"	"	"	"	"
7 :00	"	"	"	Patty Duke	Patty Duke	Patty Duke
:15	"	"	"	"	"	"
:30	"	"	"	My Three Sons	My Three Sons	My Three Sons
:45	"	"	"	"	"	"
8 :00	Princess of Sikkim	Enco Report	Ben Casey	Beverly Hillbillies	Beverly Hillbillies	Beverly Hillbillies
:15	"	Princess of	"	"	"	"
:30	"	Sikkim	"	Dick Van Dyke	Dick Van Dyke	Dick Van Dyke
:45	"	"	"	"	"	"
9 :00	The 11th Hour	Eleventh Hour	Eleventh Hour	Danny Kaye	Greatest Show	Greatest Show
:15	"	"	"	"	On Earth	On Earth
:30	"	"	"	"	"	"
:45	"	"	"	"	"	"
10 :00	News & Wthr.	News & Spts	News, Weather	News, Weather	News &	News &
:15	National News	W. T. Rpt.-Wthr	Sports	Breaking Point	Weather	Weather
:30	Tonight Show	"	Tonight Show	"	Breaking Point	Breaking Point
:45	"	"	"	"	"	"
11 :00	"	"	"	"	"	"
:15	"	Tonight Show	"	Peter Gunn	"	"
:30	"	"	"	"	Peter Gunn	Peter Gunn
:45	"	"	"	"	"	"

THURSDAY TELEVISION

	Abilene Ch. 9, SCAT 4 KRBC	KMID Midland Ch. 2, SCAT 2	KCBD Lubbock Ch. 11, SCAT 6	KPAR Sweetwater Ch. 12, SCAT 3	KWAB Big Spring Ch. 4	KLBK Lubbock Ch. 13, SCAT 8
6 :00						
:15						
:30						
:45		Morn. Devot.		Farm Fare	Farm Fare	Farm Fare
7 :00	Today	Today Show	News	Cartoons	Cartoons	Cartoons
:15	"	"	Wthr.	"	"	"
:30	"	"	Today	"	"	"
:45	"	"	"			
8 :00	"	"	"	Captain Kangaroo	Captain Kangaroo	Captain Kangaroo
:15	"	"	News & Wthr.	"	"	"
:30	"	"	Today	Debbie Drake	Debbie Drake	Debbie Drake
:45	"	"	"			
9 :00	Say When	Say When	Say When	Mike Wallace	Get The Message	Get The Message
:15	"	"	"	News	I Love Lucy	I Love Lucy
:30	Word For Word	Merv Griffin	Word For Word	I Love Lucy	"	"
:45	"	"	"	"		
10 :00	Concentration	Concentration	Concentration	The McCoys	The McCoys	The McCoys
:15	"	"	"	"	"	"
:30	Missing Links	Jeopardy	Jeopardy	Pete & Gladys	Pete & Gladys	Pete & Gladys
:45	"	"	"	"	"	"
11 :00	Your First	Your First	Your First	Love Of Life	Love Of Life	Love Of Life
:15	Impressin	Impression	Impression	"	"	"
:30	Truth-Consequences	Consequences	Consequences	Tennessee	Tennessee	Tennessee
:45	11:55 News	"	"	Ernie Show	Ernie Show	Ernie Show
12 :00	News & Wthr.	Compass	News-Mkt.-Wthr.	News & Wthr	News & Wthr.	News & Wthr.
:15	Cartoons	"	Com Closeup	Dateline Abl.	Cartoons	Names In News
:30	TV Bingo	One Step Beyond	Price Is Right	As The World	As The World	As The World
:45	"	"	"	Turns	Turns	Turns
1 :00	Let's Make A Deal	Let's Make	Let's Make	Password	Password	Password
:15	"	A Deal	A Deal	"	"	"
:30	The Doctors	The Doctors	The Doctors	Houseparty	Houseparty	Houseparty
:45	"	"	"	"	"	"
2 :00	Another World	Another World	Another World	To Tell the Truth	To Tell the Truth	To Tell the Truth
:15	"	"	"	"	"	"
:30	You Don't Say	You Don't Say	You Don't Say	Edge Of Night	Edge Of Night	Edge Of Night
:45	"	"	"	"	"	"
3 :00	The Match Game	The Match Game	The Match Game	Secret Storm	Secret Storm	Secret Storm
:15	"	"	"	"	"	"
:30	Make Room	Make Room	Make Room	Trailmaster	Trailmaster	Trailmaster
:45	For Daddy	For Daddy	For Daddy	"	"	"
4 :00	The Price	Komic Karnival	Father	"	"	"
:15	Is Right	Funny Company	Knows Best	"	"	"
:30	Father	Mr. Magoo	Superman	Cartoons	Thing-A-Ma-Bob	Popeye And Gus
:45	Knows Best	Thre Stooges	"	"	"	"
5 :00	Huckleberry Hound	Huck Hound	Huck Hound	Amos 'N' Andy	Cartoons	Tele-Bingo
:15	"	"	"	"	"	"
:30	Huntley-Brinkley	Huntley-Brinkley	Huntley-Brinkley	Evening News	Evening News	Evening News
:45	"	"	"	"	"	"
6 :00	Local News, Wthr.	News & Mkt.	Wthr., Local &	Weather	Weather	Weather
:15	Sports, News	WT Rpt. & Wthr.	National News	Local News	Bruce Frazier	Local News
:30	Election Year In	Election Year In	Anatomy Of A	Password	Password	Password
:45	Average Town	Average Town	City	"	"	"
7 :00	"	"	"	Rawhide	Rawhide	Rawhide
:15	"	"	"	"	"	"
:30	Dr. Kildare	Dr. Kildare	Dr. Kildare	"	"	"
:45	"	"	"	"	"	"
8 :00	"	"	"	Perry Mason	Perry Mason	Perry Mason
:15	"	"	"	"	"	"
:30	Hazel	Hazel	Hazel	"	"	"
:45	"	"	"	"	"	"
9 :00	Kraft Suspens theatre	Kraft Theatre	Kraft Theatre	Burke's Law	Meredith Wilson	Meredith Wilson
:15	"	"	"	"	"	"
:30	"	"	"	"	"	"
:45	"	"	"	"	"	"
10 :00	News & Wthr.	News, Spts.	News, Weather	News & Wthr.	News &	News &
:15	"	W. T. Today-Wthr	Sports	Greatest Show	Weather	Weather
:30	Tonight Show	Tonight Show	Tonight Show	On Earth	The Great	The Great
:45	"	"	"	"	Adventure	Adventure
11 :00	"	"	"	"	"	"
:15	"	"	"	"	"	"
:30	"	"	"	Peter Gunn	Peter Gunn	Peter Gunn
:45	"	"	"	"	"	"

DIAL HI 3-5486 FOR HOME DELIVERY OF THE SNYDER DAILY NEWS – ONLY 35c PER WEEK

FRIDAY TELEVISION

	KRBC Abilene Ch. 9, SCAT 4	KMID Midland Ch. 2, SCAT 2	KCBD Lubbock Ch. 11, SCAT 6	KPAR Sweetwater Ch. 12, SCAT 3	KWAB Big Spring Ch. 4	KLBK Lubbock Ch. 13, SCAT 8
6 :00						
:15						
:30	Continental				Farm Fare	
:45	Classroom	Morn. Devot.		Sign On	College Of	Farm Fare
7 :00	Today Show	Today Show	Todays News	Cartoons	Cartoons	Cartoons
:15	"	"	Rpt. & Wthr.	"	"	"
:30	"	"	Today	"	"	"
:45	"	"	"			
8 :00	"	"	"	Captain Kangaroo	Captain Kangaroo	Captain Kangaroo
:15	"	"	8:25 News	"	"	"
:30	"	"	Today	Debbie Drake	Debbie Drake	Debbie Drake
:45	"	"	"			
9 :00	Say When	Say When	Say When	Mike Wallace	Get The Message	Get The Message
:15	"	"	"	News	I Love Lucy	I Love Lucy
:30	Word For Word	Merv Griffin	Word For Word	I Love Lucy	"	"
:45	"	"	"	"		
10 :00	Concentration	Concentration	Concentration	Real McCoys	Real McCoys	Real McCoys
:15	"	"	"	"	"	"
:30	Missing Links	Jeopardy	Jeopardy	Pete & Gladys	Pete & Gladys	Pete & Gladys
:45	"	"	"	"	"	"
11 :00	Your First	Your First	Your First	Love Of Life	Love Of Life	Love Of Life
:15	Impression	Impressions	Impression	"	"	"
:30	Truth-Consequences	Consequences	Consequences	Tennessee	Tennessee	Tennessee
:45	11:55 News	"	"	Ernie Show	Ernie Show	Ernie Show
12 :00	News, Wthr.	Compass	News, Mkt, Wthr.	News & Wthr.	News & Wthr.	News & Wthr.
:15	Cartoons	"	Com. Closeup	Dateline Abilene	Career Headline	Career Headline
:30	TV Bingo	One Step Beyond	Price Is Right	As The	As The	As The
:45	"	"	"	World Turns	World Turns	World Turns
1 :00	Let's Make A Deal	Let's Make	Let's Make	Password	Password	Password
:15	"	A Deal	A Deal	"	"	"
:30	The Doctors	The Doctors	The Doctors	Houseparty	Houseparty	Houseparty
:45	"	"	"	"	"	"
2 :00	Another World	Another World	Another World	To Tell the Truth	To Tell the Truth	To Tell the Truth
:15	"	"	"	"	"	"
:30	You Don't Say	You Don't Say	You Don't Say	Edge Of Night	Edge Of Night	Edge Of Night
:45	"	"	"	"	"	"
3 :00	The Match Game	The Match Game	The Match Game	Secret Storm	Secret Storm	Secret Storm
:15	"	"	"	"	"	"
:30	Make Room	Make Room	Make Room	Trailmaster	Trailmaster	Trailmaster
:45	For Daddy	For Daddy	For Daddy	"	"	"
4 :00	The Price	Komic Karnival	Father	"	"	"
:15	Is Right	Funny Company	Superman	"	"	"
:30	Father	Mr. Magoo	Knows Best	Cartoons	Thing-A-Ma-Bob	Popeye And Gus
:45	Knows Best	Three Stooges	"	"	"	"
5 :00	Bid And Buy	Wild Bill Hickock	Beany And Cecil	Amos 'N' Andy	Cartoons	Tele-Bingo
:15	"	"	"	"	"	"
:30	Huntley-Brinkley	Huntley-Brinkley	Huntley-Brinkley	Evening News	Evening News	Evening News
:45	"	"	"	"	"	"
6 :00	Local News, Wthr.	News & Mkt.	Wthr., Local	Weather	Weather	Weather
:15	Sports, News	WT & Wthr.	& National News	Local News	Bruce Frazier	Local News
:30	International	International	The Fugitive	Combat	Combat	Combat
:45	Showtime	Showtime	"	"	"	"
7 :00	"	"	"	"	"	"
:15	"	"	"	"	"	"
:30	Bob Hope	Bob Hope	Bob Hope	D-Day Plus	D-Day Plus	D-Day Plus
:45	"	"	"	20 Years	20 Years	20 Years
8 :00	"	"	"	"	"	"
:15	"	"	"	"	"	"
:30	TWTWTW	Hennesey	TWTWTW	"	"	"
:45	"	"	"	"	TBA	Political
9 :00	Jack Paar	Jack Paar Show	Jack Paar	Arrest and Trial	"	"
:15	"	"	"	"	"	"
:30	"	Award Theatre	"	"	"	"
:45	"	"	"	"	"	"
10 :00	News, Wthr.	News Final	News, Wthr.	News & Wthr.	News &	News &
:15	"	WT Today, Wthr.	Sports	The Late Show	Weather	Weather
:30	Oregon Primary	Tonight Show	Tonight Show	"	The Late Show	The Late Show
:45	"	"	"	"	"	"
11 :00	"	"	"	"	"	"
:15	"	"	"	"	"	"
:30	"	"	"	"	"	"
:45	"	"	"	"	"	"

SATURDAY TELEVISION

	KRBC Abilene Ch. 9, SCAT 4	KMID Midland Ch. 2, SCAT 2	KCBD Lubbock Ch. 11, SCAT 6	KPAR Sweetwater Ch. 12, SCAT 3	KWAB Big Spring Ch. 4	KLBK Lubbock Ch. 13, SCAT 8
6 :00						
:15						
:30						
:45				Farm Fare	Farm Fare	Farm Fare
7 :00				Captain Kangaroo	Captain Kangaroo	Captain Kangaroo
:15			Movie	"	"	"
:30			"	"	"	"
:45			"			
8 :00		Animals On	"	Alvin Show	Alvin Show	Alvin Show
:15		Parade	"	"	"	"
:30	Ruff & Reddy	Ruff 'N Reddy	Ruff 'N Reddy	Tennessee Tuxedo	Tennessee Tuxedo	Tennessee Tuxedo
:45	"	"	"	"	"	"
9 :00	Hector Heathcote	Hector Heathcote	Hector Heathcote	Quick Draw	Quick Draw	Quick Draw
:15	"	"	"	McGraw	McGraw	McGraw
:30	Fireball XL-5	Fireball XL-5	Fireball XL-5	Mighty Mouse	Mighty Mouse	Mighty Mouse
:45	"	"	"	Playhouse	Playhouse	Playhouse
10 :00	Dennis The Menace	Dennis	Dennis,	Rin Tin Tin	Rin Tin Tin	Rin Tin Tin
:15	"	The Menace	The Menace	"	"	"
:30	Fury	Fury	Fury	Roy Rogers	Roy Rogers	Roy Rogers
:45	"	"	"	"	"	"
11 :00	Bullwinkle	Bullwinkle	Bullwinkle	Bugs Bunny	Sky Ring	Sky Ring
:15	"	"	"	"	"	"
:30	Mr. Wizard	Baseball	Baseball	Hottelet News	Cartoons	Cartoons
:45	Baseball	"	"	Game Of Week	Game Of Week	Game Of Week
12 :00	Film Feature	Burns & Allen	"	"	"	"
:15	"	"	Top Plays	"	"	"
:30	Major League	"	"	"	"	"
:45	"	Major League	Major League	"	"	"
1 :00	"	"	"	"	"	"
:15	"	"	"	"	"	"
:30	"	"	"	"	"	"
:45	"	"	"	"	"	"
2 :00	"	"	"	"	"	"
:15	"	"	"	"	"	"
:30	USGA Open	U.S.G.A. Open	Movie	Cartoons	Timely Topics	Timely Topics
:45	"	Championship	"	TBA	Trails West	Trails West
3 :00	"	"	"	"	"	"
:15	"	"	"	Big Picture	Air Force & You	Big Time
:30	"	Rescue "8"	"	"	"	Wrestling
:45	"	"	"	American Bandstand	Adventures In Living	"
4 :00	Command	Mr. Wizard	"	Great Adventure	Trailmaster	Trailmaster
:15	Presentation	"	"	"	"	"
:30	"	Town & Country	Top Plays	"	"	"
:45	"	Hoe Dowr	"	"	"	"
5 :00	Bowling	"	International	Hootenanny	Hub Jamboree	Hootenanny
:15	"	"	Showtime	"	"	"
:30	"	Rescue "8"	"	"	"	"
:45	"	"	"	"	"	"
6 :00	Hennesey	News & Wthr.	Wthr., Local &	Wagon Train	Porter Wagoner	Porter Wagoner
:15	"	Industry Parade	National News	"	"	"
:30	The Lieutenant	The Lieutenant	The Lieutenant	"	Wagon Train	Wagon Train
:45	"	"	"	"	"	"
7 :00	"	"	"	"	"	"
:15	"	"	"	"	"	"
:30	The Joey	Joey Bishop	Joey Bishop	Defenders	"	"
:45	Bishop Show	"	"	"	"	"
8 :00	Saturday Night	Saturday Night	Saturday Night	"	"	"
:15	At The Movies	At The Movies	At The Movies	"	Defenders	Defenders
:30	"	"	"	McHales Navy	"	"
:45	"	"	"	"	"	"
9 :00	"	"	"	Gunsmoke	Gunsmoke	Gunsmoke
:15	"	"	"	"	"	"
:30	"	"	"	"	"	"
:45	"	"	"	"	"	"
10 :00	News & Wthr.	News & Wthr.	News, Wthr.	Have Gun,	Million Dollar	Million Dollar
:15	River Oaks Theatre	The Nurses	Sports	Will Travel	Movies	Movie
:30	"	"	Fantastic	Hollywood	"	"
:45	"	"	Features	Palace	"	"
11 :00	"	"	"	"	"	"
:15	"	"	"	"	"	"
:30	"	"	"	Peter Gunn	"	"
:45	"	"	"	"	"	"

ACRES AND ACRES OF IT---AND ALL MINE!

Texas Farms And Ranches Still Need General Rain

COLLEGE STATION (AP)—With few exceptions, Texas farmers and ranchmen are waiting a needed general rain, reports John Hutchison, director of the Texas Agricultural Extension Service.

Cotton planting is nearly complete and heat was favorable for the crop. Corn and grain sorghum need rain at once, as do ranges in many areas, Hutchison said.

Midweek reports of district farm agents gave this summary:

Moisture in the Panhandle was still short. Dryland wheat is ready for harvest. Irrigated fields look fair to good. Most cotton has reached good stands and sorghum planting is progressing well. Vegetables are making normal progress. Range grass is very short.

Several Plains counties got good rains but many areas are still dry. Irrigated cotton is up and some stands have been lost to hail and washouts. An estimated 60 per cent of the dryland cotton is planted. The rest of the acreage is too dry for planting. The wheat harvest has started. Irrigated sorghum is planted but dryland planting still awaits rain. Cattle generally are in good shape and ranges are improving.

Moisture is adequate in half of Rolling Plains counties. The wheat harvest and cotton planting are near completion.

Moisture is adequate in North Central Texas, where the grain harvest is being pushed. Good wheat yields are reported. Cotton, corn and sorghums are making excellent growth. Ranges and livestock are in good condition.

The northern section of Northeast Texas has adequate moisture but the southern sector needs rain. Hay is being baled, tomatoes have set a fair to good crop and peaches are being gathered. Green pastures have improved grazing and livestock is gaining weight.

Heat has helped cotton but been hard on range grass. Far West Texas needs general rains. Livestock are in fair condition with some feeding continuing.

Moisture is short in most of West Central Texas counties but scattered rains have helped. Good grain yields have been reported from the nearly complete harvest. Fruit of good quality is moving to market and haying is under way. Livestock are in good condition but ranges need rain. Cotton and sorghum are making good growth.

Moisture is short in Central Texas. The grain harvest is about over with very good yields. Corn and sorghum need rain. Sorghum is heading. Peaches and vegetables are on the market. Pastures are dry and need rain but livestock are normal.

East Texas moisture is adequate and ranges are up to average. Livestock are in good condition, vegetables and some tomatoes are being marketed and melons have set a good crop. Green beans are plentiful and some sweet corn is available.

The western half of the Southeast and Upper Gulf Coast District needs a good general rain but crops are looking good. Cotton is blooming and insect damage has been moderate. Tomatoes and sweet corn are being marketed.

Spotted showers failed to give the moisture needed in South Central Texas. Many dry spots remain. Baling yields are good. Cotton made good progress despite fleahoppers and grasshoppers. Much corn is now in the roasting ear stage and looks good.

Moisture is adequate in most South Texas counties but severe hail damage occurred last week in scattered areas of Dimmitt, Frio, LaSalle and Uvalde counties. Valley cotton is fruiting rapidly and the first bale is expected within two weeks. The peak is expected shortly in the valley's sorghum harvest. Ranges are improving and livestock generally are in good shape.

Noted African In Strict Confinement

By ADRIAN PORTER

STANGER, Natal Province, South Africa (AP) — For the next five years one of South Africa's best known political leaders must spend his life confined to a few square miles of sugar cane fields and their attendant homesteads, mills and stores.

Albert Luthuli will pass his days between his modest but comfortable house in a reserve for Africans and his general trading store and cane farm a couple of miles away.

He is not able to visit the nearest settlement, the small market town of Stanger. He cannot speak his mind on political affairs or write about them. He cannot receive non-African visitors from outside the reserve for they require permits from the government and such permits are virtually unobtainable.

The Nobel Peace Prize winner can do none of these things because he has been banished again by South Africa's minister of justice, Balthazar Vorster.

Luthuli formerly headed the African National Congress which, before it too was banned, was the mainspring of African Nationalism in this country. He has been restricted in all his activities because he has been accused by Vorster of "conducting activities likely to further the cause of communism." Such an accusation is sufficient for banning Luthuli under South African laws.

Though the present order is a stricter one, banishment is not new to Luthuli. The new ban was served on him as the first first - year term of restriction came to an end. During that time, Luthuli was freed only once from the confines of his home area of Groutville. That was in 1961 when the government, undoubtedly under pressure of world opinion, let the African leader go to Oslo to receive the nobel peace prize.

Since then Luthuli's name faded from the headlines except for a couple of occasions. When Glasgow University elected him rector, the South African government refused him permission to attend the installation ceremony in Scotland. Then the prosecution team at a trial of the alleged leaders of an African sabotage organization accused Luthuli of consenting to a switch in nationalist policy from nonviolence to one of violence aimed at the overthrow of the all-white regime.

Luthuli's influence seems largely stifled.

Charlotte's Budget Dish

2 tablespoons margarine
1 pound chicken hearts
1 can condensed chicken gumbo soup
1 cup converted-type rice
Salt and pepper to taste
¼ teaspoon poultry seasoning
Minced onion and parsely to taste

In a surface-heat and oven casserole, in the hot butter, lightly brown the chicken hearts. Add enough boiling water to the soup to make 2¼ cups; add to chicken hearts with rice and seasonings; mix well. Cover and bake in a moderate (350 degrees) oven until rice and hearts are tender and liquid is absorbed — 30 to 40 minutes. Makes 4 to 5 servings.

Junior Editors Quiz on BIRDS

QUESTION: Where do Pheasants make their nests and what do their eggs look like?

• • •

ANSWER: Pheasants build their nests (upper right) on the ground in moorlands, pastures, grain or grass fields, lining them with straw, dead leaves or grasses. These birds like brushy places, since they feed on insects, seeds and berries. (In some places they eat a good deal of grain, but they also destroy insects so they are considered useful.) Pheasants usually lay from six to 16 eggs at one time. The eggs are either buff, olive or greenish.

Pheasants originally came from Asia Minor and the Far East, home of the beautiful Chinese golden pheasant (upper left). Some kinds were brought directly from China and others came by way of England. The most common variety in the United States is the ring-necked pheasant (main picture). The male birds are brightly colored red, purple, green and black with a bright white ring around the neck and rich colors on the long, handsome tail. These pheasants are wide spread throughout the northern half of the United States, and are much sought after as game birds.

• • •

FOR YOU TO DO: Color the two pheasants. We have marked the colors on the golden pheasant; the ring-neck has bright red around the eye, green over head and neck leaving the ring white, orange over the underbody and brown on the undersides of the wings.

6-13

(Susan Tastula of Fitchburgh, Mass., wins today's combined prize of Compton's Illustrated Science Dictionary plus $10 cash, for this question. Mail yours on a postcard to Junior Editors in care of this newspaper, and you may win the weekly grand prize of Compton's Pictured Encyclopedia.)

CROSSWORD PUZZLE

ACROSS
1. Fellow
5. Admit
10. Strainer
11. Sufferance
12. Herb of mint family
13. Even
14. Eskimo
15. Narcotic
17. Destruction
18. Carthage queen
20. Gesture
22. Establish
24. Journey
28. Put down new carpets
30. Play set to music
31. Winter hazard
33. He was (Lat.)
34. Simian
37. Insect
39. Avail
40. Captious criticism
42. Peddler
44. Violet ketone
45. Attempted
46. Apprehension
47. Remnants

DOWN
1. Fortress
2. Female lobster
3. Voracious
4. Gourd fruit
5. Lively: mus.
6. Shelter
7. Wash
8. Kiln
9. Fuse
10. Invective
12. Apple drink
16. Cherry stone
19. Wood sorrels
21. Scruff
23. Thrilled
25. Concentric rings (Her.)
26. Rubbed out
27. Not now
29. Sp. title
32. Loss
34. Stinging
35. Young salmon
36. Bacchanal's cry
38. Gull-like bird
41. Girl's name
43. Cover

SOLUTION OF YESTERDAY'S PUZZLE

C	H	A	R	A	S		A	B	E	L	E	
R	E	V	I	S	E		M	E	R	I	T	
A	R	I	O	S	E		A	L	I	K	E	
G	O	D		E	D	E		I	N	E		
			A	S	S	O	R	T	I	N	G	
G	O	A	L	S		S	E	T	T	E	E	
E	N	S	U	E	S		S	L	E	D	S	
R	E	I	N	S	T	A	T	E				
	I	N	O		A	I	R		J	A	B	
P	R	I	G	S		S	A	F	A	R	I	
A	I	N	E	E		L	I	E	D	E	R	
S	C	E	N	E		E	N	D	E	A	R	

Par time 25 min. AP Newsfeatures 6-13

JOE PALOOK.

DIXIE DUGAN

REX MORGAN

KERRY DRAKE

MARY WORTH

OPINION-WISE

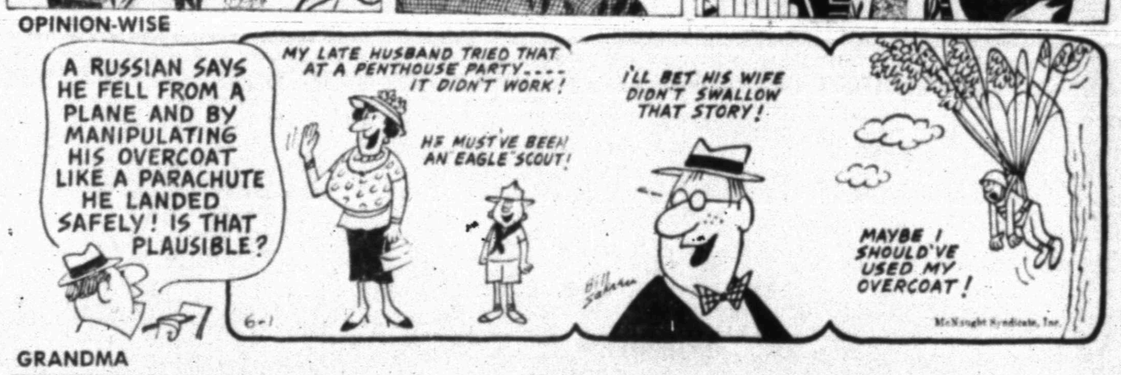

GRANDMA

DENNIS THE MENACE

FERDINAND

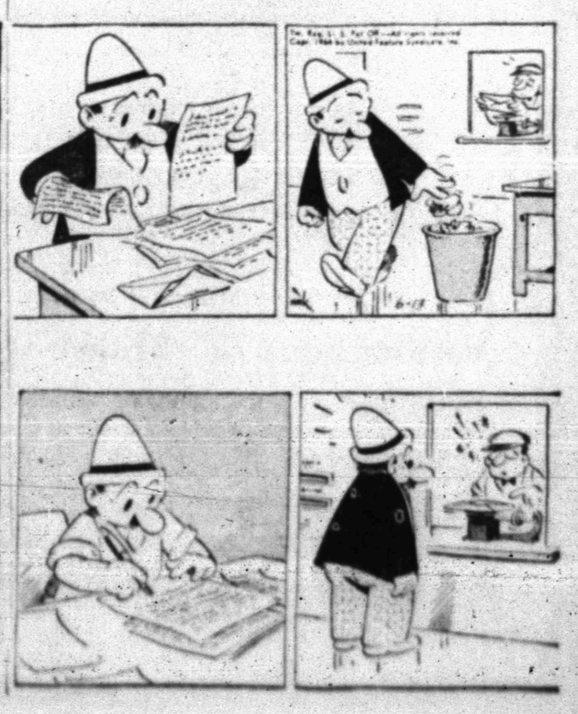

CASUAL DUO . . . the easy to love cardigan in imported Italian mohair . . . the variegated colorings here in palest lemon yellow with blue overtones. The dress is in a new stretch cotton, given added charm by the baker's dozen of miniature buttons and side closing effect.

Use Shower Gifts As Part Of Decoration

Every hostess, at some time or another, is faced with the problem of giving a shower for a young bride-to-be. Every hostess, too, wants to make the shower she gives as attractive and as unusual as possible.

We suggest making the actual shower gifts themselves a part of the decorations for the party. For a kitchen shower, for example, the mixing bowls or measuring cups to be given the lucky bride might be used as amusing containers for flower arrangements on a buffet table.

For a bathroom shower, hand towels might be used as place mats. A small fresh flower corsage could be pinned to the corner of each "place mat" as a decoration, and as an attractive favor for each guest to take home.

The new pyroceram kitchen utensils are an excellent choice of shower gifts. They are sturdy enough to be used on top of the kitchen stove or in the oven, yet are beautiful enough to be brought to the table along with even the finest china. Young brides love to start housekeeping with them. And, for the shower hostess, they make ideal flower containers.

A recent shower buffet table was made particularly pleasing by using three of these attractive pyroceram sauce pans as vases. Filled with a glorious medley of spring flowers — tulips and daffodils, iris and freesias — all arranged in carefully careless fashion, the flowers brought outdoor spring sunshine into the room where the young guests were enjoying themselves.

If the shower is a china one, little nosegays might be arranged in demi-tasses — again, bearing out the suggestion to use the gifts as containers.

We long advocated the use of unusual containers to set off the true beauty of fresh flowers. Baskets, large sea shells, a particularly lovely old sugar bowl are all among the vases suggested. The unusual vase makes an arrangement of fresh blooms even more of a conversation piece.

Whatever the theme of your particular shower, you'll find that fresh flowers will make the occasion more festive, more beautiful, and more memorable for the bride. It will be an event she will remember with happiness all of her life.

SILVER DISHES were awarded as prizes in an afternoon 15-table benefit bridge session at the Woman's Club. Pictured are Mrs. J. R. McCrary and Mrs. R. D. White, Jr. who took high for north-south players, and Mrs. Sidney Johnson, who along with Mrs. Ken Davis who is not pictured, took high for east-west players. The Woman's Club provides excellent facilities, including the availability of excellent refreshments, for game playing, meetings, or women's activities of many kinds.

Currency Etchings Being Displayed

NEW YORK (AP) — An about-face set of portraits of American Presidents is being displayed at Henry Miller's theater where Helen Hayes is appearing in "The White House."

The pictures are reproductions of the etchings used for currency by the United States Bureau of Engraving and Printing. The agency agreed to the display with a stipulation that the presidential images be reversed.

Laredo, colorful gateway to old Mexico

HOTEL PLAZA

AAA LOBBY OFFICE, RIGHT DOWNTOWN. FAMILY RATES

IS THE CHURCH REALLY IMPORTANT?

There is much confusion and misunderstanding about the church. Why? That's hard to figure, because the Bible has much to say about it and the teachings are plain.

The BIBLE answers the following questions:

What is the church?
When was it established?
Is is important?
Is is necessary?
Is it a denomination?

Can a person be saved outside The New Testament Church?

Can the religious organization to which you belong be identified with the church described in the New Testament as to origin, name, organization, worship, teaching, practice and mission. Is there a church today which can be?

Beloved friends . . . it is time for every one to stop and analyze the religious situation as it exists today. Just look at the confusion and division! Such IS NOT the Lord's will. Read JN. 17:17-23, 1 Cor. 1:10, Eph. 4:1-6. God is not the author of confusion. 1 Cor. 14:33. Denominationalism could not be right. But New Testament Christianity is.

We urge all who are really interested in God's will to attend the gospel meeting June 15 - 21 and hear for yourself what the Bible says on these matters.

37th. Street Church Of Christ

2500 37th. Street

Pamper Pop

WITH GIFTS HE'D CHOOSE, HIMSELF!

. . . You'll Find All Of His Favorites At Rogers!!

FREE-FLEX By FREEMAN

Gives Dad Fingertip Flexibility In Double Sole Shoes . . . Give him a pair.

He'll Walk In Style— With A Smile **$19.95**

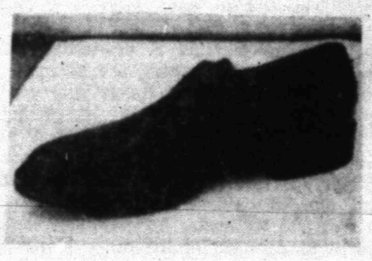

WHETHER HE'S FISHING, GOLFING OR JUST PLAIN LOAFING DAD WILL ENJOY

BANLON SHIRTS

By JOCKEY

Made of Luxurious two-ply, Texturized Nylon with a Pocket . . . This Shirt Will Be A Gift to Mom Too, Because of its Easy Care, No Iron Qualities.

A CHOICE OF SIX COLORS ONLY **$5.95**

A PERFECT GIFT

FOR DAD IS A PAIR OF

SLACKS

FROM OUR FINE SELECTION!!

From Wash'N Wear Casual By Farah To The Tropical Weight Wool By Mayfair — We Have a Pair Of Slacks We Know Will Please Him.

$5.98 to $21.95

The Above Is Just A Sample Of The Infinite Variety Of Gifts That Await You When You Shop At Rogers.

Remember, Rogers Now Has Option Credit . . . Which Gives You Four Months To Pay!

Rogers INC

West Side Of Square