THE SNYDER DAILY NEWS

VOL. 1—No. 247 | SNYDER, TEXAS, MONDAY, FEBRUARY 26, 1951 | ONE SECTION—EIGHT PAGES—Price 5c

Fluvanna Well Fails In All Strata Tested

The Wilshire Oil Co. is preparing to plug and abandon its No. 1 Whatley, Northwest Scurry County wildcat three miles south of Fluvanna.

This project had developed 15 barrels of oil in 12 hours of swabbing naturally on perforated sections at 5,575-5,810 feet.

Operator then treated those perforations with 500 gallons of acid. After the injection, the section swabbed dry and showed only a small amount of gas. No more oil was produced.

Location was 660 feet from north and east lines of section 406, block 97, H&TC survey.

The wildcat drilled to the Ellenburger and made water in that formation. It did not log any shows of possible production in the Pennsylvanian.

OIL FROM SPRABERRY

Stanolind Oil & Gas Co. No. 1 Miller, wildcat in North-Central Borden County, developed 500 feet of clean, sweet oil in the top of the Spraberry on a drillstem test from 5,270-5,425 feet.

A tentative top of that formation was called at 5,280 feet.

Operator is now running electric log surveys at total depth of 5,466 feet.

On the drillstem test, the tool was open for two hours and 45 minutes.

Recovery was 27 feet of heavily gas-cut mud, 460 feet of oil cut mud, 210 feet of salt water and the oil.

Open flowing bottomhole pressure was 650 pounds. Shut-in pressure after 15 minutes was 1,200 pounds.

The No. 1 Miller is contracted to go to 9,000 feet to test the Ellenburger.

It is being drilled 660 feet from south and west lines of section 3, block 30, T-5-N, T&P survey.

The well is carried by the Railroad Commission as the Stanolind Oil & Gas Co. No. 1 R. C. Miller. However, it is located on property owned by J. E. Miller.

NEW FIELD OPENERS

Continental Oil Co. reported the completion Monday of two discovery wells 165 miles apart in the Permian Basin.

The concern finaled its No. 1 C. D. Harris, new field opener in Northwest Crockett County nine miles northeast of Iraan and 19 miles southeast of Rankin for a 24-hour potential of 1,099.44 barrels of 47 gravity oil flowing through a one-half inch tubing choke.

No water was made on the completion test.

Open flowing tubing pressure was 850 pounds and shut - in casing pressure was 800 pounds. Gas volume was 2,140,000 cubic feet per day. Gas-oil ratio was 1,947-1.

Production in the new oiler is from perforations opposite a lime thought to be Devonian at 8,610-22. Total depth is 8,645 feet. Casing is cemented at 8,684 feet.

Exact location is 1,980 feet from north and east lines of section 15, block 3, WCRR survey.

The same operator's No. 2 Swenson Land & Cattle Co., 165 miles to the northeast and in Northeast Garza County 20 miles northeast of Post, was completed on the pump for a 24-hour potential of 2,32.13 barrels of oil and no water.

The new field opener was completed from perforated sections opposite the Pennsylvanian at 6,855-95. That interval had been treated with 1,000 gallons and with 4,000 gallons of acid.

Th above potential was previously reported as a production test but it was later decided to be the potential.

Location of the No. 2 Swenson is 1,980 feet from north and west lines of section 43, block 2, H&GN survey.

The wildcat had drilled to a zone below the one which is producing oil. The lower sections did not show for any production and the hole was plugged back to its present producing depth.

SCURRY LOCATION

R-Y Oil Co. of Miami, Okla., is to start drilling immediately on its No. 1 C. E. Trevey, prospector in the Sharon Ridge - Clear Fork field of Southwest Scurry County.

It is to be drilled 330 feet from south and 2,141.2 feet from west lines of section 143, block 97, H&TC survey. That puts it seven miles northwest of Ira.

The No. 1 Trevey is contracted to go to around 3,200 feet.

DEEPER IN DAWSON

Amerada Petroleum Corp. No. 1 Adcock, Central - North Dawson County wildcat four miles northeast of Hindman, is drilling at 9,300 feet in lime after a drillstem test from 9,084-9,150 developed 1,805 feet of salt water.

The test tool was open for four hours. Total recovery was 380 feet of mud with no shows and the salt water.

The test was taken of the reef which was entered at 9,124 feet on an elevation of 3,002. Contract destination of the No. 1 Adcock is 10,500 feet.

It developed salt water on a drillstem test in the Spraberry when that formation was drilled.

Drillsite is in section 106, block 34, T-7-N, D&SE survey.

MITCHELL GAS SHOW

Deep Rock Oil Corp. No. 1 Chester L. Jones, Northwest Mitchell County wildcat, had a slight show of gas and some salt water in a drillstem test of a lime stringer in the Pennsylvanian at 7,529-90 feet. There were no shows of oil.

The tester was open 90 minutes. Recovery was 90 feet of gas cut salty drilling mud and 780 feet of muddy salt water.

The project went into shale at 7,591 feet and then entered another lime stringer at 7,718 feet. The lime continued to 7,728 feet and

See (Oil News) Page 8

General Moore And Plane

Maj. Gen. Bryant E. Moore, who died Feb. 24 after a helicopter crash in Korea, leaves his plane after a recent inspection of the U.S. ninth corps, died after he walked away from his crashed helicopter in the Han River north of Yoju. It was not immediately determined whether death was caused by crash injuries or a heart attack.

Snyder Youth Crash Victim

(Special to the Daily News)

A Snyder youth was injured early today in a head-on collison five miles west of Big Spring, in which another man was killed and a third severely injured.

Highway patrolmen and the Howard County sheriff's department reported that Eddie Ray Myrick, 28, of Big Spring, driver of a 1947 Buick sedan, was killed when his car collided with a truck driven by Don Elmore, 19, of Snyder.

Also injured was W. R. Bunn, 23, Myrick's brother-in-law, a passenger in Myrick's car. He suffered concussion and bruises.

Elmore suffered a slight concussion and scalp lacerations.

Investigating officers said the crash occurred at 1 o'clock this morning as Myrick, traveling east on U. S. highway 80, collided with Elmore's truck, traveling west. The vehicles collided near the top of a long hill immediately west of the T&P overpass.

He is survived by his wife, Mrs. Betty Reece Myrick; his father, J. B. Myrick of Big Spring; his mother, Mrs. P. Y. Tate; four sisters, Mrs. Johnnie Lee Parker, Dada and Zada Myrick, and Kay Sue Myrick, all of Big Spring; four brothers, Gordon B. Durward, Cleve and Bill Myrick, all of Big Spring; a grandmother, Mrs. Nora Davidson of El Paso.

Funeral services will be held at 3:30 o'clock Wednesday at Eberley chapel, with the Rev. Cecil Rhodes, West Side Baptist pastor, and the Rev. Coy Lyles, Park Methodist pastor, officating.

Retreating Reds Fight Only Rearguard Action

Lawyer Involved Deeper In Testimony At RFC Hearing

WASHINGTON, Feb. 26. (AP)—John B. Skiles, former official of the Dallas RFC Attorney Ross Boday that Dallas Attorney Ross Bohannon approached him in 1948 about getting someone to influence the granting of a $10,100,000 RFC loan to the Texmass Corp.

Skiles was before a Senate investigating committee which is digging into conflicting stories from Bohannon and E. Merle Young of Washington as to who first suggested to whom that the granting of the loan might be influenced for a fee.

Bohannon testified last week that Young proposed to help him for an $85,000 fee. Young denied that. He said Bohannon approached him. Both agreed they never made a deal.

ACCOUNTS DIFFER

Their accounts were so different that members of a Senate banking subcommittee, looking into alleged influence and favoritism in RFC lending, said one of the two had perjured himself.

Skiles said Bohannon, talking to him over drinks at a Christmas party in a Dallas insurance office mentioned "a nice fat fee" that would be involved if he could get Young or William M. Boyle, Jr., Democratic national chairman, to use some influence.

He quoted Bohannon as declaring repeatedly

"That ain't whisky talking."

Skiles said Young, in a long distance telephone call from Washington, "gave me a rough time," later and blamed him for having sent Bohannon to see Young.

"Young told me 'Don't have anything to do with him—he's a fixer and will get you into trouble.'"

MAN OF POWER?

Skiles is former personnel director of the RFC office in Dallas. In a report to the Senate earlier this month, the subcommittee described him as a man whose friendship with White House Aide Donald Dawson had made him a man of power in the Dallas office and of some influence in RFC affairs generally.

Skiles told the senators he left the RFC payroll last month. He conceded that Dawson helped him to get the job in 1946 but noted that was before Dawson had joined President Truman's staff.

In his testimony last week, Bohannon said Young had demanded a $10,000 payment plus $7,500 a year for 10 years to make up an $85,000 fee for his services if they were successful. Young insisted no amount was mentioned, but that Bohannon had told him the fee would be "sizeable."

Confessed Slayer

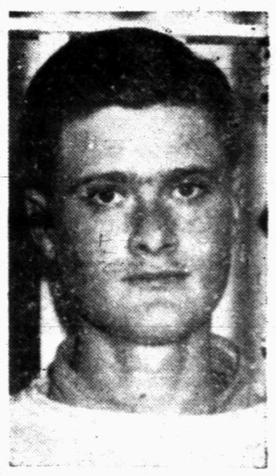

Clifford Almas, 19, Ellisville, Mo., posed for this picture in the Rusk County jail in Henderson. He helped officers find the body of Leo Dauphinais of Corpus Christi near Nacogdoches. Almas has admitted the hitch-hike shooting.

Still Take Big Losses From Yank Forces

Some People Meet Up With Rifle Fire And Anti - Tank Artillery

TOKYO, Feb. 26. (AP)—Doughboys of the U. S. Seventh Division knifed ahead today on the right flank of the 8th Army offensive in Central Korea to a point six miles north of Pangnim.

A patrol of the crack division met rifle and anti-tank fire, but air observers reported the Reds were withdrawing.

Today's action was the first time the Seventh Division, only American unit to reach the Manchurian border, has been identified in combat since it withdrew from the Changjin Reservoir to the Hungnam beachhead last December.

SEVENTH ADVANCES

The American Second Division, slogging north through the mud-bound mountains on the left flank of the Seventh, reached a point 18 miles north of Chechon, its jumping off place when "Operation Killer" began last Wednesday.

The second and seventh were spearheading the cautious Tenth Corps advance along the mountain spines of Central Korea.

Retreating Reds fought only rearguard actions. Nevertheless they lost another 1,861 killed and wounded Sunday as United Nations forces advanced as much as 3½ miles.

The Red pullback from a threatened UN trap was so rapid that Lt. Gen. Edward M. Almond, Tenth Corps commander, called it "a virtual rout."

An estimated 14,000 Korean Reds escaped as a giant allied pincers bogged down in deep mud left by heavy rains and an early thaw. They continued to flee northward Monday—in groups of 100 to 1,000—pounded by U. S. fighter-bombers.

USE AIR DROPS

Communists were also pressed by UN infantrymen, sometimes so far in advance of truck supply lines they had to get food and ammunition from air drops or Korean peasants with pack harnesses.

But Red buildups, truck convoys slipping down from the north at night, and new entrenchments indicated the Communists were preparing to make a stand in the mountains ahead to halt the creeping advance of the 100,000 man UN army.

Similar defense preprations were observed around Seoul, Red-held former South Korean capital.

Three small, but day-long fights were reported on the eastern flank near Pangnim. Pangnim, now in allied hands, is a road junction five miles north of Pyongchang. Associated Press Correspondent Nate Polowetzky reported a new Red concentration appeared to be shaping up 12 miles to the north.

Fifteen miles to the west fighter-bombers found many targets near Haanhung where large Communist concentrations were reported. An air strike ended a skirmish between an American platoon and a withdrawing North Korean force six miles northwest of Haanhung on the road to Hoengsong.

Planes and artillery helped South Koreans recapture a ridge overlooking Hoengsong, from which grenade throwing Reds had driven them the day before.

Six miles to the west, two counterattacking Chinese battalions had temporarily halted a UN advance Sunday. The fight was to keep the allies off the road leading from Hoengsong toward Seoul, 50 miles to the west.

This is in the Ninth Corps sector where Marine Maj. Gen. Oliver P. Smith became temporary commander. He succeeds Maj. Gen. Bryant E. Moore who died Saturday after his helicopter crashed.

Crack-Up Near Roscoe Fatal To Two Snyder Men; Three Injured

Two Snyder men were killed and three other men were severely injured in a two - car collision on U. S. highway 80 a half mile east of Roscoe about 5:45 this morning.

Killed in the accident were Thomas Harvey Pinkerton, 27, of 1005 Twenty - third Street, and Joe Herman Goss, 24, of 3400 Avenue E. Robert Rollins, 32, also of Snyder and believed to be the driver of the car in which Goss and Pinkerton were riding, is in a Roscoe hospital. He is not believed to be seriously injured.

J. R. Hatch and Vernon H. Warren, both of Big Spring, occupants of the other car, have also been hospitalized. Hatch suffered a concussion and lacerations of the right ear. His condition is considered serious. Warren suffered a broken right thigh and bruises but his conditon is described as satisfactory.

Rollins, Goss and Pinkerton were traveling west in a 1950 Ford which collided head-on with the 1951 Mercury in which Warren and Hatch were riding. Pinkerton was killed instantly, and Goss died about two hours later in the hospital.

Funeral services for Pinkerton will probably be held at the First Baptist Church here tomorrow afternoon.

He is survived by his parents, Mr. and Mrs. J. R. Pinkerton of 1005 Twenty-third Street; five brothers, Troy Pinkerton and Ernest Pinkerton of Snyder, Curtis Pinkerton and Wayne Pinkerton of Post, and James Pinkerton of Bradford, Mass.; five sisters, Mrs. Cleo Sawyer, Mrs. Lois Lottion, Mrs. Lota Mae Price, Miss Melba Irene Pinkerton and Mrs. Lawrence Moody, all of Snyder; his grandparents, Mr. and Mrs. J. H. Pinkerton of Snyder and Mrs. Viola Huddleston of Baird.

Funeral arrangements for Goss are still incomplete, although the services are tentatively scheduled for tomorrow afternoon. He is survived by his parents, Mr. and Mrs. D. M. Goss; three brothers, Truman Goss and L. F. Goss of Snyder, and C. D. Goss of Winnsboro, Tex.; a sister, Mrs. Pete Wills of Post; a daughter, Betty Jo Goss of Kerrville.

The Bolger-Barnes Funeral Home is in charge of funeral arrangements.

Navy to Launch Anti-Sub Sub

WASHINGTON, Feb. 26. (AP)—The Navy will launch the first modern anti-submarine submarine—a small and deadly killer of its own kind—on Friday.

The K-1 (K for killer) will go down the ways at the Electric Boat Company, Groton, Conn.

Packed with the latest in electronic and sound detection gear and underwater weapons, the K-1 is only 195 feet long and displaces only 750 tons. This is small compared with the big fleet type submersibles—311 feet and 1,500 tons.

However, the mission of the killer sub is not to roam far out in search of naval and merchant ships but to hunt down and sink enemy submarines. Just about everything concerning the K-1, except her dimensions, is rated secret by the Navy.

The former chief of undersea warfare, Rear Admiral C. B. Momsen, says of the killer submarine:

"I can say that from my own experience there is no foe that strikes more terror in the heart of a submariner than an enemy submarine operating in the same waters. It is somewhat analogous to two blindfolded antagonists armed with baseball bats, each waiting for the other to break silence."

National Network Will Carry Chamber Program

Radio station KSNY will record the Chamber of Commerce banquet here Friday night for transmission over the Liberty network, of which the station here is a member.

The speech of Mrs. Georgia Neese Clark, treasurer of the United States, and remarks of other dignitaries at the banquet.

The recordings will be shipped air mail to Washington and will be broadcast from there Sunday afternoon. The broadcast will begin at 3:30 o'clock Sunday, central standard time.

No Guard Units Slated To Be Sent To Europe

WASHINGTON, Feb. 26. (AP)—Gen. Omar N. Bradley said today he knows of no plan to send National Guard divisions to Europe in the "immediate future."

Bradley made the statement in answer to a question by Rep. Elston (R-Ohio) at a House Armed Services Committee hearing on universal military training and draft legislation.

Quarter-Million Men Fighting In Korea, Bradley Testifies

WASHINGTON, Feb. 26. (AP)—Gen. Omar N. Bradley disclosed today that about 250,000 Americans in all that about 250,000 Americans in all now are fighting in the Korean campaign.

The chairman of the joint chief of staff, testifying before the House Armed Services Committee, did not give a breakdown of figures for the Army, Navy, Marines and Air Force.

"Over in Korea," Bradley said, "there are approximately a quarter of a million Americans who are fighting for this nation and our position in world affairs."

UMS CONSIDERED

The committee is considering a compromise military manpower bill which would lower the draft age to 18½ years and set up machinery for universal military service as part of a long range program.

Secretary of Defense Marshall also was due to testify, but he has been ill with a cold and was unable to appear. Assistant Secretary of Defense Anna Rosenberg also was sick and unable to testify.

Bradley said world conditions, which caused the joint chiefs of staff to recommend a "partial mobilization" of 3,500,000 men, "may persist for 10, 15 or 20 years." He said such a size force as has been recommended may have to be maintained for some time to come.

NEED RESERVE TRAINING

"We cannot maintain such forces by voluntary enlistments," he added.

Besides providing huge numbers of men through the draft, Bradley said, there is an urgent need for a system that will provide training of others through reserve components.

The House committee has tentatively approved a compromise which Chairman Vinson (D-Ga) said would authorize induction of youths at 18½ with the understanding they would not be sent overseas until they turn 19.

SENATE FACES ISSUE

On the other side of the capitol, the Senate begins debate tomorrow on a measure which would permit the induction of 18-year-olds but only after their local draft boards have exhausted all available men in the 19-to-26 age bracket.

Marshall had proposed lowering the draft age to 18 with the understanding that draftees would get at least four months basic training in this country. The proposal was continued in suggested legislation for setting up a universal military training program.

Although the House committee worked nearly three weeks on its compromise, some members said they are not altogether satisfied with it.

Couple Charged With Aggravated Assault

As a result of a fight between a married couple last week, two aggravated assault charges were filed in county court.

Raymond Rios, 26, entered a plea of guilty to assaulting his wife and was fined $123 which included costs. He paid the fine.

The charge against his wife is still pending.

Holding Wrong Bag

LAKEWOOD, N. J., Feb. 26. (AP) — Thieves were left holding the bag last night — the wrong one.

As Mrs. Boris Levin crossed the street, a smartly-dressed man grabbed for two bags she was carrying. After a struggle, he took her pocketbook and fled in a car.

Later police found the pocketbook and the $1.25 it contained at the side of a road.

The other bag contained $17,000 in receipts of the new Irvington Hotel which is owned by Mr. and Mrs. Levin.

Claud Lloyd Becomes Tenth Candidate For City Council Position

Claud Lloyd, 29 years old, 2309 Avenue I, became the tenth candidate in the race for the three city council posts to be determined in the April 3 city election. He is a candidate for place No. 1.

Lloyd is an employee of the Snyder Truck and Tractor Co.

Prospective candidates have the rest of this week in which to enter the race. Deadline for filing applications is 30 days prior to the election. The deadline falls on next Sunday, but the city hall will close at noon Saturday.

Routine Meeting Of Commissioners Court

The county commissioners met today and transacted routine business, which included approval of bills and salaries.

Edgar Taylor, county judge said that he and perhaps all the commissioners would go to Austin tomorrow to plead for state maintenance of county roads that are to be constructed in this county as a result of the recent road bond election.

Work is not expected to start on construction of the airport until approval from the Civil Aeronautics Administration is received here, which is slated sometime this week, Judge Taylor said.

Tenth of Inch Rain; High Temperature 66

Rain clouds which brought an inch of moisture to parts of the Panhandle could muster only showers for the Snyder area yesterday. Precipitation here amounted to about .1 of an inch, Mrs. D. P. Strayhorn, weather observer, said.

The temperature in Snyder yesterday reached 66 degrees, with a minimum of 41 degrees recorded before dawn this morning. It was still 41 at 7:30 this morning.

Senate Probes Violation Of Right To Work

AUSTIN, Feb. 26. (AP) — The Senate today called for a sweeping investigation into possible violation of Texas' "Right-to-Work" law in planning of the new $80 million Reynolds Aluminum Co. plant near Corpus Christi.

A written report within 30 days was specifed.

The "Right-to-Work" law prohibits the closed shop in Texas.

A voice vote adopted a resolution by Sen. George Parkhouse of Dallas ordering the investigation.

The resolution quoted from an Associated Press story of Feb. 8 quoting union officials' climas that all-union labor would be used in the construction. The contract has been awarded to a Delaware corporation licensed to do business in Texas.

Business was stacking up for the Legislature as it began its eighth week.

The house struggled with a docket loaded with controversial bills.

House and Senate committees renewed their efforts to sort the good bills from the bad. Public hearings were scheduled this afternoon and tonight on numerous measures, including one to prohibit construction of public housing in a city unless approved by a vote of the taxpaying property owners.

Senate finance and House appropriations committees were pushing completion of money-spending recommendations for vital state services. A 60-day deadline for submission of these appropriation bills for Senate and House action was drawing near.

Confidence Of Europe Rests With Congress

WASHINGTON, Feb. 26. (AP) — John Sherman Cooper, adviser to the State Department said today that if Congress bars or limts sending of U. S. ground troops to Europe it may "kill the effort and the confidence" of Europeans to defend themselves against Soviet aggression.

If that happened, he said, it "could well be the greatest surrender in history."

Cooper, former Republican senator from Kentucky, was before the Senate Foreign Relations and Armed Services Committees. He opposed a resolution by Senate Republican Leader Wherry of Nebraska designed to hold up any transfer of troops to Europe until Congress passes on the policy.

The odds were strong that the Wherry resolution would be sidetracked in favor of a new proposal by Senators Connally (D-Tex) and Russell (D-Ga). Their resolution would put the Senate on record as favoring sending U. S. ground units to join the North Atlantic defense force. It also would call for keeping tab on Europe's own contributions to its defense.

They included in their resolution this provison:

"It is the sense of the Senate that, in sending additional units of ground troops to Europe, the President should make certain that our North Atlantic Treaty partners are making contributions to the joint defense of western Europe commensurate with their ability, geographic position and general economic condition."

This didn't go as far, however, as Senator Taft (R-O) said he wants to go.

Taft, scheduled to testify before the committees later in the day, said he will offer an amendment to delay any troops transfers to Gen. Dwight D. Eisenhower's West European army until European countries have made specific guarantees as to their contributions.

Neither Taft nor Wherry are members of the two committees, however, and a majority seemed inclined to go along with the Connally-Russell version, possibly with only minor charges.

Collazo Trial Begins Today

WASHINGTON, Feb. 26. (AP)—Oscar Collazo went on trial for his life today on a charge of killing a White House guard during an attempt to assassinate President Truman last Nov. 1.

The 37-year-old Puerto Rican Nationalist, neatly dressed in a dark brown suit, was brought to the courtroom of Federal Judge T. Alan Goldsborough handcuffed and under heavy guard. The handcuffs were removed as he entered the room.

Collazo sat directly behind his three court-appointed attorneys, listening with apparent interest to the trial preliminaries. Two deputy marshals sat behind him.

Collazo faces a possible sentence of death in the electric chair if convicted on either of two counts in the indictment against him.

Collazo and a companion, Griselio Torresola, also a member of the U. S.-hating Puerto Rican Nationalist Party, tried to shoot their way into Blair House, temporary home of the President.

Torresola and Pvt. Leslie Coffelt of the President's bodyguard were wounded fatally. Collazo and two other guards were wounded, but have recovered. U. S. Baghman, chief of the Secret Service, quoted Collazo at the time as saying "we came here for the express purpose of shooting the President."

HOPED TO START REVOLT

Questioners quoted Collazo as saying he and Torresola hoped, by killing the President, to set off a revolution in this country to aid the cause of Puerto Rican independence.

Collazo is a native of Puerto Rico, but came to New York with his parents at the age of two. In recent years he worked as a etal polisher in New Rochelle, N. Y.

Collazo's story, as related by officers who questioned him, is that he and Torresola first met in New York's Puerto Rican colony only two weeks before the assassination attempt. They decided something should be done to bring independence to the Caribbean island. After several conferences they "decided to take the law into our hands."

Rockets as Weapons Is Latest Phase of Armed Service Study

(By The Associated Press)

WASHINGTON, Feb. 26. (AP)—The Army says it has finished its ultra high altitude experiments with multi-stage rockets and now is concentrating on development of rockets as weapons.

Scheduled for Thursday night is the 57th of a series of V-2 tests at White Sands, N. M. This one will be a single V-2 rocket, not the "bumper" style combination of a big and small rocket which two years ago attained a record height of over 250 miles.

That firing was with a combination of a V-2 and a smaller missile, the "WAC Corporal." The second rocket, mounted on the nose of the V2, fired when the V-2 had reached maximum speed and shoved the Corporal to a speed of over 5,000 miles an hour.

In answer to a reporter's questions, an Army ordnance spokesman said "research in the bumper phase" of the rocket study has been concluded.

BUMPER DATA IN

"The idea was to learn some facts in the field of high altitude flight," he said. "This information was ascertained and the project is thus completed. Information had to be obtained by these (multi-stage) shoots because it was the only known way of getting needed data.

"Concentration is now on development of rockets as weapons."

The rocket scheduled for firing Thursday night, if the weather doesn't delay it, will carry a warhead packed with measuring instruments sent to White Sands by the Upper Atmosphere Laboratory of the Air Force, a part of the Cambridge, Mass., research laboratory of the USAF. The Army fires V-2's at White Sands for both its own and Air Force and Navy research projects.

The Air Force said the instruments are for study of the composition of the atmosphere, "to measure two types of radiation and analyze artifical and natural airglow" at high altitude.

VITAL TO FUTURE

These subjects, although seemingly related to pure science, are of importance to men bent on designing intercontinental guided missiles, which, to attain ranges of thousands of miles, would have to go perhaps hundreds of miles aloft.

If, as was indicated last week, the time is approaching when atomic power will be used for manned and unmanned aircraft and large rockets, high altitude conditions may have major bearing.

The radiation studies of which the Air Force speaks presumably include further measurements of the extent and intensity of cosmic rays up above the earth's atmosphere. The atmosphere acts as a filter and allows only a fraction of the radiation to reach the earth but far aloft it is of high intensity. Rocketeers, looking to the possibility of atomic power for long-range missiles, want to know what such cosmic ray bombardment might do to the atomic power plant or atomic warhead of a missile.

'AIRGLOW' FACTOR

The Air Force's passing reference to "airglow" study also seemed related to missile operation. "Airglow" is a scientists' fancy name for what mariners long have known as "St. Elmo's fire," the torch-like ghostly glow of static electricity at the ends of a ship's spars.

In recent years, airmen have found the same effect is produced along the edges of a plane's wings when it flies through a charged cloud. But now rocketeers have discovered that missiles, flying far beyond the speed of sound, produce "airglow" even without static charged clouds.

Among other instruments used for following the flight of V-2's at White Sands is one which can measure the location of a speeding missile to within virtually a matter of inches at ranges up to 60 miles.

All the information on a rocket firing must be obtained in a few minutes while a rocket is in flight. Tests can't be run every day because missiles cost between $50,000 and $500,000.

Arsonists Fire Dallas House

DALLAS, Feb. 26. (AP)—Arsonists last night set fire to a five-room frame house which was dynamited last July when Negroes began buying homes in the former all-white neighborhood.

Firemen estimated damage at $2,000.

The house had not been occupied since the July bombing. It was being repaired and remodeled.

Assistant Fire Chief J. W. Owens said the fire definitely had been set. Firemen found two five-gallon cans containing naptha inside the house.

The house was one of six bombed last year in South Dallas racial clashes.

Police Chief Carl Hansard said last Aug. 5 that the bombers were known and he predicted arrests in a "short time". No arrests, however, have been made.

Weather

WEST TEXAS: Generally fair this afternoon, tonight and Tuesday. No important temperature changes.

EAST TEXAS: Mostly cloudy, scattered thundershowers extreme east portion this afternoon and tonight. Cooler northwest this afternoon, colder northwest and extreme north portions tonight. Tuesday partly cloudy, scattered thundershowers near upper coast. Not much change in temperature. Fresh to locally strong southerly winds on the coast, diminishing Tuesday.

Well Stocked Cosmetic Counter

Mrs. R. E. (Bob) Parks, cosmetic saleswoman at Snyder Drug, is shown here in the midst of the store's huge stock of Elizabeth Arden and Tussy cosmetics. The store has exclusive dealership for both these lines of cosmetics. There is also a wide variety to select from in other brands.—(Joe Dave Scott photograph).

Short Supply In Hardware Is Foreseen

There are still only rumors about coming shortages in hardware lines, according to George Stephens, owner of Stephens Hardware and Supply.

"As for shortages in any line right now," he said, "I have found that I am able to get all I'm able to pay for."

Stephens doesn't believe that this situation can continue much longer, however. Government restrictions and increased defense needs are bound to take their toll on many hardware items, he said. Replacement of present stock will become increasingly difficult, he believes.

One item Stephens is sure will be cut is garden hose. His present stock of two-braid hose in different colors will be the last he will be able to get, he said. After it is gone, he will only be able to get a cheap one-braid hose in black.

Also suppliers have not assured him of any more shipments of steel lawn chairs or power lawn mowers. He believes, however, that when present stocks are sold replacements in some items will continue to be manufactured with substitute materials. Chromium will be left off many articles, and instead of porcelain, only paint will be used.

The 10 per cent excise tax on home freezers hasn't affected sales much, he said. Manufacturers have gotten around the tax by selling freezers for commercial use, which doesn't carry the tax.

Stephens said that he has a good stock of fishing equipment and more coming.

"Shading" clay tile for uniformity of color is such an exacting job that trained workmen can do only about 435 square feet in an average work day.

THE SNYDER DAILY NEWS

Published every evening except Saturday and Sunday morning by the Times Publishing Company at Snyder, Texas.
Entered as second-class matter at the Post Office at Snyder, Texas.
HERBERT FEATHER, Publisher
EDWARD HARTE, Editor
HOUSTON HARTE, Business Manager
DILLARD POPE, Circulation Mgr.
WALTER COMPTON, Classified Adv. Mgr., and Special Promotion
SIDNEY HUNTER, Mech. Supt.
SUBSCRIPTION RATES: By CARRIER in Snyder, one year, $12.00. By Mail in Scurry and adjoining Counties, one year, $7.00. Balance of Texas, one year, $8.00. All other States, one year, $10.95.
MEMBER OF THE ASSOCIATED PRESS
The Associated Press is exclusively entitled to use for republication of all news dispatches credited to it or not otherwise credited in this newspaper, also local news published herein. All rights reserved for republication of special dispatches.
Any erroneous reflection upon the character, standing or reputation of any person, firm or corporation which may occur in the columns of THE SNYDER DAILY NEWS will be gladly corrected upon being brought to the attention of the management.
The publishers are not responsible for copy omissions, typographical errors, or any unintentional errors that may occur other than to correct in next issue after it is brought to their attention.

Russians Say Army Is Small

MOSCOW, Feb. 26. (AP)—Russia told Britain during the week end that she has less than half as many men under arms as the western Big Three. She added that she was ready to negotiate her differences with the British.

She made these statements in a note, published yesterday, repeating previous Soviet charges that the Attlee government "crudely tramples" on the 1942 Anglo-Soviet alliance by joining the Atlantic coalition "aimed directly against the USSR."

The note declared that the forces of Britain, France and the United States total more than five million men and that Soviet forces are less than half that size.

FAR BELOW ESTIMATE

Observers here regarded as significant this indication that Russia counts only about 2,500,000 men in her Navy, Air Force and Army. It is the nearest she has come in several years to offering any figures on her military strength.

It was also noted that the figure fell far below estimates of the size of the Soviet Army alone that have been published in the west.

The U. S. Senate Foreign Relations Committee on Feb. 14 estimated the Soviet Army at four million men and said Russia's European satellites had another million, as opposed to a total of 4,300,000 for all 12 Atlantic pact nations. Red China's Army is generally placed at three million.

Russia went on to say that she had, through systematic demobilization since the war, cut her armed forces to where they stood in 1939.

SEE RED CLAIM

Observers concluded from this that if the proposed Big-Four foreign ministers conference is held to discuss existing armament levels, as suggested by the west, Russia will present figures to maintain that the western powers, not she, are preparing for aggression.

The latest Soviet note was in reply to Britain's communication of Feb. 17 answering the Russian charge that Britain is violating the British-Soviet Alliance of 1942.

Repeating the charge, Russia declared Britain "has fallen under the subjugation of the United States" and is being turned into an American military base by Washington's financial "handouts."

Winners Last Night Are Ira, Continental

Ira and Continental Supply Co. both furthered their standings in the independent league in basketball games last night.

Ira downed the Western Co. with an easy 49-29 score.

The Gophs were subdued by league - leading Continental Supply Co. to the tune of 49-37.

The area of the Pacific Ocean is about 21 times the size of the continental United States.

4 Quizzed In Strange Story Of Murder In Ozark Mountains

(By The Associated Press)

— Authorities today attempted to piece together the strange stories of three persons charged with murder in a bizarre Ozarks hills slaying.

The three are Mrs. Ruby Cobb, 25, Mrs. Orma Clark, 32, and Clarence Wood, 65.

They are accused in the death of Mrs. Cobb's husband, Charles, a 65-year-old farmer whose badly beaten body was found in his barn last Tuesday.

The Cobbs and Clarks are neighbors. Wood is the Clark's hired man.

Prosecuting Atty. H. F. Owens Jr., said this is the story Mrs. Cobb told.

Mrs. Clark approached her at church services, said Cobb had turned against her (Mrs. Cobb) and that for $800 she could have him killed. Mrs. Cobb didn't have the $800 and agreed to mortgage three of her husband's cows in lieu of the money. The mortgage was executed and Wood carried out the slaying.

Here is the story Mrs. Clark told, according to Sheriff Glenn Hendrix:

She confirmed the mortgage arrangement and named her own husband, Arthur, as being involved.

She said Mrs. Cobb wanted her husband killed because she was in love with Wood's 72-year-old brother, Clifford, who had lived at the Cobb home several months.

Clarence Wood made this statement:

He was innocent and was "drunk in a Forsyth, Mo., hotel at the time of the killing."

The sheriff said first-degree murder charges also would be filed against Arthur Clark, who was arrested early today.

The two women and Wood were arrested Saturday. The families live in hill country about 50 miles southeast of Springfield near the Arkansas border.

The prosecutor said Mrs. Cobb's statement also said:

The slain farmer was to have been an important witness in a civil suit involving ownership of a farm ness in an attempted rape charge case against a neighbor Orville Meredith. The charge was filed on Mrs. Cobb's complaint.

North Texas Is Gulf Champion

(By The Associated Press)

North Texas State has the Gulf Coach Conference championship in hand and is ready for a post-season basketball tournament.

The Eagles last week won the title by beating Trinity 63-58 in the last conference game of the season.

North Texas wound up with a 3-1 record. Midwestern was second with 2-2 and Trinity last with 1-3.

North Texas also beat University of Houston 60-57 to indicate the Eagles are as good as they come in the state.

Trinity plays University of Houston at Houston and Midwestern engages Daniel Baker at Wichita Falls Tuesday night to finish the regular campaign of the conference.

Well in South-Canyon Field Near Brownfield Potentials For 928

Union Oil Co. of California No. 3 Stitt, on the southwest side of the Brownfield, South - Canyon field in East-Central Terry County has been potentialed for 928 barrels of 44-gravity oil.

This was based on actual flowing production during six hours through a one and one-quarter inch opening. Casing pressure was zero and pressure on the tubing was 150 pounds.

No water was present. Gas-oil ratio was 604-1.

Top of pay is 10,110 feet and total depth is 11,000 feet. Five and one-half inch casing is cemented at 10,789 feet. Production is coming through perforations at 10,110-10,128 feet after being acidized with 500 gallons.

Location of the field extension is 1,980 feet from south and west lines of section 91, block T, D&W survey and four miles southeast of Brownfield.

Flowing Oil From Wolfcamp in Irion

One mile east of the discovery of the two-well Tankersley - Strawn field in Southeast Irion County, George and Frank Frankel of Houston and Shell Oil Co. No. 1 J. I. Rawls developed flowing oil from the Wolfcamp of a drillstem test 5,415 to 5,515 feet and is now drilling below 5,535 feet.

The wildcat flowed naturally 85.4 barrels of oil in two hours.

On the test, gas surfaced in three and one-half minutes and mud in 18½ minutes. Oil followed in 22 minutes.

The prospector was flowing steadily at the rate of 48 barrels of oil per hour when the tool was closed.

Operator was to drill to 5,565 feet and take electric log surveys after which it was to be decided whether to run casing for completion from pay already drilled, or continue on to test the Strawn.

Location is one-mile east of Shell No. 2 Tankersley, opener of the Tankersley-Strawn field. Exact location is at the center of the southwest quarter of the southwest quarter of section 10, GC&SF survey.

Electric Firm Marks Second Anniversary

Two years ago C. W. Howell, with considerable uneasiness about the future, set up an electric service business here.

There were only two or three rigs working in Scurry County then, and Howell believed he was taking a big chance in establishing a business here.

Thursday he observes his second anniversary—and he's here to stay.

Mrs. Howell was a former Snyder resident, however, and they were at home here from the start. Since opening the business March 1, 1949, Howell has become firmly established and has developed a reputation for good commercial and domestic electrical service.

Howell explains that while he could have expanded his business a great deal more than he has, he chose to employ a smaller number of good dependable men full time and not take on great numbers of unknown men just to handle any particular job.

This system has paid off by giving him a steady flow of business and a steady working force, he said. He has enough men to handle any commercial or domestic job that could arise in Snyder and can be assured that it will be done right. He is only restricted in the number of these jobs he can handle at once.

Right now he is handling two commercial wiring jobs, 100 houses in one development project and 78 houses in another project.

Howell Electric has never grown so big that trouble calls weren't given special attention. This kind of service had a great deal to do with building the business, Howell said, and he intends to continue to give trouble calls top priority.

Another service Howell specializes in is wiring houses that are being remodeled or changed in some way. When additions are made on houses, it usually calls for changes in the wiring. Howell is well equipped to do the job.

Mix liverwurst with a little evaporated milk or mayonnaise until it is of a good consistency; use as a sandwhich filling along with sprays of water cress.

10th Corps Since January Has Inflicted 64,000 Casualties

U. S. 10TH CORPS HEADQUARTERS, Korea, Feb. 26. (AP)—Lt. Gen. Edward M. Almond declared today his 10th Corps troops had killed or wounded 64,000 Reds on the Central Korean front since Jan. 4.

The U. S. Eighth Army, of which the 10th Corps is a third component, has announced an estimated 133,760 Red casualties inflicted through ground action in the period Jan. 17-Feb. 20.

Almond said the Communist retreat before the 10th Corps advance had become a "virtual rout."

TWO CORPS ROUTED

The North Korean Third and Fifth Corps, he told a news conference, were routed in the fighting north of Chechon and "won't be worth a damn for days and possibly weeks. Furthermore we've destroyed their equipment, which is harder for them to replace than men."

Before that, he continued, his troops ruined the combat effectiveness of two North Korean corps and destroyed the best part of two Chinese divisions at Chipyong.

Almond estimated his corps inflicted between 3,000 and 4,000 casualties on the Communists in the last five days.

(These figures greatly exceeded previous reports from the front and Eighth Army Headquarters. An official 10th Corps report two days ago claimed 466 casualties inflicted. Yesterday, there was little enemy contact as the corps advanced up to four miles into territory from which the Reds already had withdrawn.)

SOME REDS ESCAPED

Almond said large numbers of Reds managed to escape an Allied pincer on the Hoengsong-Pyongchang-Chechon triangle. What began as an orderly enemy withdrawal after the failure of the Red offensive on Chechon soon became one of disorder, he said, and "by now the enemy's action may be termed a virtual rout.

"We believe the Fourth Corps is out of food and ammunition and that the shiny new Third Corps—the hell pounded out of them—doesn't have many soldiers left."

Other 10th Corps officers said last night there had been "virtually no ground contact with Reds supposed to be in the area" since the current offensive jumped off Feb. 21.

They also said "stiff fighting may be in store within the next few days if the Communists halt where they are," north of the Pyinngchang-Hoensong road.

Three Killed Near Slaton

SLATON, Feb. 26. (AP) — A truck's trailer jack-knifed into a funeral procession in a blinding rain and three persons were killed and four hurt.

Killed yesterday near this South Plains Texas town were Irene Salaz, four; Desiderios Salaz, 37, her uncle; and Luis Salaz, 45, her great-uncle.

Injured were Tomitila Salaz about 25, the little girl's mother two sisters, Gloria, two; and Virginia, 3; and the great-uncle's wife, Secundima, about 40.

They were on their way to the funeral of Pedro Salaz, 101. All were his descendants.

After ambulances carried away the dead and injured, the procession continued here for services for Salaz.

A car had stopped to let the funeral procession pass. Following it in the blinding rain was the truck a semi-trailer. When the first car stopped the trailer jack-knifed into the Salaz car behind the hearse.

Lion Wildcat Staked In Northeast Coke

Lion Oil Co. has filed application with the Railroad Commission of Texas for permit to drill a 7-000-foot rotary wildcat in Northeast Coke County.

It will be Lion No. 1 Rawlings. Location is 669.79 feet from north and 672.91 feet from west lines of southwest quarter of section 351, block 1-A, H&TC survey.

The project is six and one-half miles northwest of Bronte and the same distance northeast of the McCutchen field. That makes it six miles north and slightly west of the Bronte - Palo Pinto pool and four and three - quarters miles southwest of the West Fort Chadbourne field in Northeast Coke County.

Operations will begin immediately.

Two Officers Held In Japan After Shooting Of Four With Pistols

ATAMI, Japan, Feb. 26. (AP)—Two U. S. Army officers, both veterans of the Korean war, were held for investigation in connection with the slaying of a Japanese and the wounding of three others today.

The Army said the two officers went berserk with .45 caliber pistols at a Japanese hotel.

Army authorities identified the officers as Capt. Robert W. Hessler of Company D, 5th Cavalry Regiment, and Capt. Willard W. Wise of the Medical Holding Detachment, 8th Station Hospital.

Agents of the Army's Criminal Investigation Detachment are investigating.

Offset to Spraberry Opener in East Upton

Blackwood & Nichols Co. of Midland has staked location for a north offset to its opener of Spraberry production on the northwest edge of the Bloedum multipay field in Central - East Upton County and 11 miles northeast of Rankin.

The firm's No. 2 Humble-Barnett will be drilled to a possible bottom of 7,700 feet with rotary.

Location was made 720 feet from north and 1,980 feet from east lines of the south half of section 4, block Y, CCSD&RGNG survey.

It will be 1,260 feet north of the same operator's No. 1 Humble-Barnett, the discovery producer.

Crosby Square
Authentic Fashions
IN MEN'S SHOES

FENTON-THOMPSON
SHOE STORE
1712 - 25th Ph. 1105

J. M. McDONALD & CO.
Successors to
BRYANT-LINK CO.
West Side of Square Phone 8

PATTERSON-SARGENT BEST PAINT SOLD
Snyder's Complete Hardware and Houseware Store
STEPHENS HARDWARE
2208 - 25th Street Phone 130

ROGERS Men's Wear
• BOTANY
• STETSON HATS
• BOTANY PANTS
• FLORSHEIM SHOES
• MANHATTAN SHIRTS
• CAL ANITA SPORT COATS
QUALITY

BELL'S FLOWER SHOP
Nursery Stock
Cut Flowers, Plants and Floral Dsigns
Telephone 350
804 25th Street Snyder, Texas

EVERYTHING FOR THE BUILDER
LUMBER
ROOFING
TOOLS
LINOLEUM
Forrest BUILDERS SUPPLY

THE WETZEL-WALTERS AGENCY
"Complete Insurance Service"
402 East Highway Box 991
Snyder, Texas Phone 1575

MARTINS JEWELRY
S. Barbee Martin
DIAMONDS - WATCHES - REPAIR
1818 26th St. Ph. 386 Snyder, Tex.

Barrow Furniture Co.
HOME FURNISHINGS
Carpet and Linoleum
2200 25th St. Phone 928

Three Registered Pharmacists
To Serve You!
SNYDER DRUGS
West Side of Square Phone 173

DUNNAM Bros.
MATTRESS FACTORY

HOWELL ELECTRIC
COMMERCIAL AND RESIDENTIAL WIRING
Fixtures and Appliances
1507 26th Street. Phones Day 764, Night 294

SNYDER'S LEADING BRAND STORE
MARTIN-SENOUR PAINT
BLUE GRASS TOOLS
KELVINATOR
CHAMBERS RANGES
MAYTAG
JACUZZI PUMPS
See These Nationally Advertised Brands
—At—
Phillips Bros. Hardware
Formerly Carter-Vicars Hardware
2612 Ave. S Hugh Taylor Bldg. Phone 952

HOMES!
• F.H.A. Loans
• Quality Building Materials
Residential and Commercial Construction
"Helping To Build Snyder"
Scurry County lumber company
E. Highway Phone 1050

C. B. & L. COMPANY
BUILDING CONTRACTORS
Residential Construction a Specialty
• FINANCNG AVAILABLE
Also: Ready Built Houses for Sale
2 Miles west on Lamesa Highway Phone 1594

BILL BRYANT
FARM EQUIPMENT
YOUR DEALER FOR and
GENERAL ELECTRIC
JOHN DEERE QUALITY FARM EQUIPMENT

SNYDER TRUCK & TRACTOR
(Formerly Wes-Tex Appliance)
New Building on East Highway Phone 198
• ROPER • Maytag
• Enterprise • International Harvester
• Butane Gas and Appliances

HARRIS PHARMACY
Snyder's Rexall Store
• Leading Cosmetics in our Complete Cosmetic Bar
• Prescriptions Filled and Delivered Anywhere
• Complete Fountain Service
Everything You Need in Drugs and Sundries

Cosden Higher Octane Gasoline
Cosden Para-Fine Motor Oils
VEEDOL Motor Oils
United Tires and Tubes
At the Sign of The Cosden Traffic Cop
HIGHER COSDEN OCTANE
Richardson Oil Company
914 25th Cosden Jobber Snyder, Texas

Your Purina Dealer
Has a Complete Line of Purina Chows
For—
• Stock • Poultry
• Dogs • Rabbits
Von Roeder Seed Farms
1607 25th St. Phone 111

BUY-- MEAD'S FINE BREAD
IT'S FRESHER-IZED

TALK OF THE TOWN

BY FRANCES BIOW

Lent, known as a time of abstinence—of "giving up"—marks a change in habits of living and eating. But the wise homemaker takes advantage of a change in routine. She puts fast-day foods to work in brand-new recipes!

Her menus will count heavily on cheese, milk, eggs and fish for hearty flavor and to meet the body's need for protein. Many dishes will include enriched yeast-raised bread—as a stuffing, binder or extender. Bread or bread crumbs will increase the value of dishes in which they are used. Enriched yeast-raised bread supplies energy, protein, vitamin and mineral values.

Bread has always been important during the Lenten season. For example, traditional Hot Cross Buns, rich with spices and currants, brighten many meals and the end of the forty-day fast is marked with traditional Easter breads.

For your scrapbook of Lenten dishes, and for use throughout the year, here's an adventurous recipe with cheese, milk, eggs and bread combined for flavor perfection.

CHEESE FONDUE

2 cups soft bread crumbs
2 ½ cups grated cheese (Cheddar or other sharp cheese)
1 teaspoon salt
⅛ teaspoon cayenne pepper
2 tablespoons minced onion
1 teaspoon dry mustard
2 ¼ cups scalded milk
4 eggs

Put crumbs, cheese and seasonings in a large bowl. Pour in scalded milk. Stir lightly. Separate eggs. Beat whites until stiff but not dry. Then beat yolks until thick and lemon-colored. Slowly stir yolks into bread mixture. Fold in whites of eggs gently; do not beat. Pour into greased two-quart casserole. Place baking dish in pan and fill pan with hot water up to 1 inch from top of casserole. Bake at 325° F. (slow oven) or until lightly brown and firm when touched in the center. Serve immediately. Serves 6.

Here's a Lenten season recipe given by Mrs. Mildred Sparks the county home demonstration agent.

Macaroni with cheese and olive sauce
2 cups cooked macaroni
4 tablespoons butter
3 tablespoons flour
2½ cups milk
2 cups grated cheese
1 teaspoon salt
⅛ teaspoon pepper
1-2 to 1 cup stuffed olives
Fresh tomatoes if desired

Cook macaroni until tender and drain. Make white sauce with butter, flour, and milk. Add cheese (reserving enough for garnishing) salt, and pepper. Stir until cheese is melted and add sliced olives to sauce. Arrange macaroni in a greased shallow baking dish and pour sauce over it. Place tomato slices around the edges, garnish with remaining cheese. Place under broiler until cheese is slightly melted. Serve hot.

Another Lenten recipe of cheese and eggs, was given by Mrs. J. S. Teague, 2911 Avenue S.

6 eggs
¼ cup sliced or grated cheese
1-4 cup milk
salt

Melt the cheese and milk. Beat eggs together. When the cheese is melted, pour beaten eggs into the mixture and cook as scrambled eggs.

This Lenten recipe, Stuffed Baked Red Snapper stuffed with Oyster Dressing, was given by the Snyder Fish Market on Twenty-fifth Street.

Red snappers
1 pint of oysters
2 raw eggs
20 crackers
pepper
paparika
butter
Sauce
tomato paste
garlic
1 teaspoon Worcestershire sauce.

Clean red snappers. Take oysters raw. Use two raw eggs for a pint of oysters and twenty crushed crackers. Salt and pepper and use a pinch of paprika. Stuff red snappers, then slice about two thin slices of lemon, butter top of snappers, then lay slices of lemon over red snappers.

For the sauce, use tomato paste, garlic, onions cut round and thin slices, about one teaspoon Worcestershire sauce, salt and pepper and pour over fish. Bake about 350 F. till done. Put in open flame to brown.

Speaking of fish, the Snyder Fish Market informed us that a truck load of lobsters has arrived and will be in stock Monday. It usually takes around three days for an order of lobsters to come in.

Some of their special fish are Gas Pergoe and the boneless Fillet June Fish.

"Send your husbands away to work every morning with a happy outlook and thus avoid accidents", advised H. C. RICE, assistant division superintendent of Halliburton Co. from Abilene. Halliburton wives had prepared a tasty chicken dinner for their husbands, the occasion being the monthly safety meeting last week held at the Bulk Plant, Lubbock Highway.

* * *

Safety being one of the prime goals sought after by oil companies, Mr. Rice's remarks were not made with tongue in cheek. The ladies of the company, who have banded together in a recreation club called the Notrubillah Club (Halliburton backwards) listened and agreed, for, as was pointed out there were 4,000,000 accidents in the U. S. in 1950. Halliburton had 35 chargeable accidents, 17 of which occurred in the Snyder area.

* * *

MRS. BEN TURNER spoke on "How To Keep From Killing Yourself" and pointed out that mental condition was responsible for many accidents, as well as stomach ulcers. She had been reading Dr. Peter Steincrohn's highly discussed and debated book to the effect that taking it easy is avoiding trouble, and accidents.

* * *

Could you answer promptly, "From which class are most people killed drivers, passengers or pedestrians?" This finally stumped everybody participating in the Safety Bee at the Halliburton get - together. The last two to take seats were HUBERT NORTHCUTT of Abilene and Philip Orr. Nobody won the award which is a plain safety pin.

* * *

Safety driving awards went to the following: Philip Orr, for one year's driving; L. E. Lumpkin for two years, L. C. McClure, for three years; E. L. McClure for three years, J. W. Barker, for four years; Sam Railsback for five years, C. C. Vassar for five years F. F. Hamilton for five years Raymond Hale for six years Harold Grant for six years, and H.C. Rice for six years.

* * *

Mrs. GRANT, who is president of Notrubillah Club, engineered the ladies night, a new feature with the company.

* * *

Spring breezes pull the golfers out to the Country Club greens, in good shape now after diligent pruning and landscaping, according to ROY M. GAINES, club caretaker and professional golf instructor . . . Mrs. W. P. THURMON, who is one of the more enthusiastic lady golfers of the town agrees with MRS. R. C. YORGESEN, another woman handy with the clubs, that more women should and can become good at golf, enjoying a hobby which has long given keen pleasure to many.

* * *

Among those who are frequent golfers at the nine - hole club course are Mrs. L. C. Younger Mrs. Cecil McClatchey, Mrs. W. T. Dabbs, Mrs. [illegible] and Mrs. Bob Bickerstaff. Mrs. Robert Hargroves was a guest on the greens Friday, making nice headway with her clubs.

* * *

With instruction, you will learn what clubs to buy for your abilities, or lack of them.

* * *

"Does it reduce you?" I asked point blank. "Well," averred Mrs. Thurmon, very slender and nattily gone-up in her sports togs "that is a moot question. It is to be hoped it does. BUT when you come off those greens you are so hungry you're left - handed!" As mornings are ideal time to play or practice, that makes for a whale of a lunch . . . but compensation is a healthy feeling and red cheeks

Woman's Calendar

MONDAY

Nancy Caton Sunday school class, First Methodist Church, covered dish supper, 6:30 p. m., fellowship hall.

Dorene Hawkins circle, First Baptist Church, 3 p. m. with Mrs. D. J. Weaver,, 2304 Thirtieth St.

Letha Saunders circle, First Baptist Church, 3 p. m. with Mrs. S. G. Hill, 3789 Avenue V.

Doyle Circle, First Baptist Church, 3 p. m. with Mrs. Marshall Boyd, 1903 Seventeenth Street.

Roberts Cox Edwards circle, First Baptist Church, 3 p. m. with Mrs. J. E. LeMond, 1100 Twenty-sixth Street.

Business Women's circle, First Baptist Church, 7:30 p. m. with Mrs. Ethel Eiland, 2208 Twenty-eighth Street.

Leaders, co-leaders Girl Scout Council, rehearsal for program at 4 p. m., high school auditorium.

Ladies Auxiliary of fire department, 7:30 p. m., fire station

TUESDAY

Alpha Study Club, 3 p. m., the Village.

Girl Scout International Thinking day program, 7:30 p. m., high school auditorium.

Notrubillah Canasta Club, Mrs. L. C. McClure, 1703 Eighteenth Street, apartment 9.

Business and Professional Women's club, 7:30 p. m., Manhattan Hotel.

THURSDAY

Layman's League, First Christian Church, ladies night. Covered dish supper, 7 p. m., at the church.

Business and Professional Women's Club sponsor Spring and Summer style show, 8 p. m., high school auditorium.

FRIDAY

Altrurian Club trip to Texas Technological College, Lubbock.

Snyder Insurance Man Ranks High In Company

National recognition for his personal production record has been won by L. E. Long, Jr., district agent in Snyder for the Lincoln National Life Insurance Co., according to an announcement by C. F. Cross, vice-president and director of agencies.

Long ranked sixteenth among the company's more than 1,400 sales representatives throughout the country in personal paid production for January.

George Crews To Wed Janet Barr March 24

The Rev. and Mrs. Earl C. Barr of Calera, Okla., announce the engagement of their daughter, Miss Janet Barr of Denton, above to George Crews of Snyder.

The couple will be married March 24, at the First Baptist Church in Denton.

Miss Barr is a graduate of North Texas State College and is now secretary to the pastor of the First Baptist Church in Denton. Mr. Crews, the son of Mr. and Mrs. Corbin Crews of Grapevine, Tex., is a graduate of Texas A&M College. He has been employed by the Texas Electric Service Co. here for the last five months. The couple will make their home here after their marriage.

Kiwanis-Sponsored Boy Scout Troop to Meet

Boy Scout troop No. 35, which is sponsored by the Snyder Kiwanis Club, will meet at the home of Frank Fisher, scoutmaster, at 7 o'clock tonight.

A report on the recent organizational meeting will be made.

RECIPES

WEEKDAY BREAKFAST
Blended Orange and Grapefruit Juice
Scrambled Eggs Good Bran Muffins
Beverage
(Recipe for Starred Dish Follows)

GOOD BRAN MUFFINS

Ingredients: 1 1-4 cups sifted all-purpose flour, 2 1-4 teaspoons baking powder, 1-4 teaspoon salt, 1-2 teaspoon nutmeg, 1-4 cup shortening, 1-3 cup sugar, 1 egg, ½ cup milk, ½ cup ready-to-eat bran.

Method: Sift together flour, baking powder, salt, and nutmeg. Cream shortening and sugar; add egg and beat well. Stir in sifted dry ingredients alternately with milk and bran; stir only enough to mix together. Fill greased muffin pans two-thirds full. Bake in moderate (350F.) oven about 20 minutes or until done. Makes 8 large muffins.

Newcomers' Canasta With Mrs. Wilder

Mrs. J. C. Wilder, 2108 Twenty-eighth Street, was hostess Thursday afternoon at a meeting of the Newcomers' Canasta Club in her home. Mrs. Jack Morgan was co-hostess.

Mrs. G. W. Rohland won high. Mrs. A. P. Hegenheimer low.

A guest of the afternoon was Mrs. John B. Lalland.

Members present were Mrs. I. S. Dobbs, Mrs. Joe Lovelady, Mrs. Pete Mainous, Mrs. Guy Atkerson Mrs. Bruce Denny, Mrs. V. A. Knight, Mrs. L. McAfee, and Mrs. Warren Richardson.

Cub Scouts, Parents In Anniversary Party

The Cub Scouts were honored with a blue and gold anniversary party in the basement of the Methodist church Thursday night.

About 100 people attended the party.

Mr. and Mrs. Roy Lashaway were in charge of games played by parents and scouts. Mrs. Minnie Bruton, 2405 Avenue J, furnished the party cake, decorated with blue and gold.

Gene Bruton was cited for passing more achievements than any cub in pack 27. Gene is in den 1, of which Mrs. Lashaway is the den mother.

PERSONALS

Durell Stokes, Mary Edith Scarborough, and Jack Wilsford are spending the week end in Fort Worth as the guests of Marianne Randals and Rose Erwin.

Mr. and Mrs. Nolan von Roeder 2811 Avenue U, visited Saturday with her father, Mr. E. G. Maxwell, who is recovering from an operation in the Lubbock Memorial Hospital.

Mrs. R. V. Williamson, 704 Twenty-fifth Street, underwent an operation and is now in a San Angelo Hospital.

Mr. and Mrs. J. C. Stinson, 2907 Avenue U, visited Mrs. Jim P. Stinson in Abilene Friday.

Visitors in the A. C. Martin home, 3211 Avenue U, yesterday were Mr. and Mrs. E. B. Martin from Big Spring, Mr. and Mrs. Jack Martin and family from Fluvanna, Mrs. M. R. Casey from Fort Worth, Mr. and Mrs. Onnie Martin, Snyder, and Mr. and Mrs. Sam Martin from Ira.

Miss Riley and Mr. Altaffer To Be Wed

Mr. and Mrs. A. R. Riley, route No. 2, have announced the engagement of their daughter, Miss Dorthie Janita Riley, above, to Mr. Kervyn Bryce Altaffer, son of Mr. and Mrs. W. P. Altaffer of Realitos, Tex. The couple is to be married April 13: Miss Riley is a 1950 graduate of Snyder high school and is now employed by the telephone company. Mr. Altaffer is employed by the National Supply Co.

A rubber spatual will help you get every bit of batter out of a mixing bowl when you are making cake, cookies or a quick bread. Or you can use one of the inexpensive new spatulas made from plastic.

Korean War Veteran Is Here on Furlough

Tommy D. Caldwell, who has been serving nine months aboard the U.S.S. Maddox in Korean waters, is home on furlough spending 15 days with his parents, Mr. and Mrs. Tom Caldwell, 312 East Thirtieth Street.

He is to report back to the Maddox on the West Coast Sunday.

He thinks he probably will head back to Korea or the Far East coast immediately thereafter.

The Maddox sunk the first Russian-built ship in the naval fighting off Korea.

Dewey To Attend His Father-In-Law's Rites

SHERMAN, Feb. 26. (AP)—Orla T. Hutt, 75, father-in-law of New York Governor Thomas E. Dewey, will be buried here.

Hutt, father of the former Frances Eileen Hutt of Sapulpa, Okla. died in Albany, N. Y., yesterday at the governor's mansion after a heart attack.

A spokesman for the governor said in Albany that funeral arrangements had not been completed last night but that interment will be here in the Hutt family plot.

NIGHT COUGHS
DUE TO COLDS Best-known home remedy to use is . . . VICKS VAPORUB

RITZ • 3 DAYS STARTING TOMORROW
TYRONE POWER MICHELINE PRELLE
AMERICAN GUERRILLA IN THE PHILIPPINES
TECHNICOLOR

It's RECORD Time
We have just received a shipment of new records. Come in and select your favorite while they last.
Pianos • Accordians—Everything in Music
This Week—Special Discount on Sheet Music
THE HOME OF THE GIBSON GUITAR
MORRIS MELODY SHOP
2619 Ave. S SNYDER

IS THIS YOU—ARE YOU IN THIS PICTURE?
If you are, cut this out and bring to our new store. A valuable gift is awaiting you.
FREE! FREE! FREE!
SNYDER JEWELRY CO.
1710 E. 25th
TRADE TODAY THE WHOLESALE WAY
THIS FEATURE WILL APPEAR DAILY
Watch this column—Your picture may appear next—
IF YOU SHOP at SNYDER JEWELRY CO.

RITZ Last Day
LAST NIGHT
"AT WAR WITH THE ARMY"
DEAN MARTIN
JERRY LEWIS

PALACE Today & Tue.
"TO PLEASE A LADY"
CLARK GABLE
BARBARA STANWYCK

TEXAS Today & Tue.
JOE PALOOKA in "THE SQUARED CIRCLE"

AZTEC Today & Tue.
"ABBOTT & COSTELLO MEET FRANKENSTEIN"
—AND—
"EL PASO"
JOHN PAYNE

DRIVE-INS
LAST NIGHT
STARLITE
"THREE SECRETS"
Ruth Roman-Patricia Neal

TRAIL
"COPPER CANYON"
Ray Milland-Hedy Lamarr

FREE GAS ON COLD NITES

CANYON
New Big Spring Highway
"Your Friendly Drive-In"
Phone 1966
Last Times Tonight
'Copper Canyon'
Ray Milland - Hedy Lamarr
MacDonald Carey
Short — News — Cartoon
Box Office Opens 6:30
First Show 6:50
Free Gas When It's 40 Degrees or Colder.

Daylight Service
Living Room Comfort
TO
HOUSTON
(VIA FORT WORTH)
GO T&P
Lv. Sweetw'tr 10:56 A.M
Ar. Fort Worth 3:55 P.M.
Ar. Houston 9:00 P.M.
TEXAS EAGLE - SAM HOUSTON ZEPHYR
TEXAS AND PACIFIC RY.
D30-7N-1951, 3 col. x 4½"
This advertisement prepared by ROGERS & SMITH Advertising Dallas, Texas

So proudly we hail
the delightful debut
of Fabergé perfumes . . .
for which you have been
so patiently waiting.
When you visit our perfume
department you will find
a beautiful assortment of these
worldly famous fashion fragrances
in Aphrodisia, Woodhue,
Tigress and Straw Hat.
Perfume 5. 8. 15.
Eabergette 2.50
Cologne 2. 3.50 5. 10.
Bath Powder 2 3.50
Sachet 2.00
Ensemble of
Perfume and Cologne 2.50
plus tax
"a fragrance for every fashion"

HARRIS PHARMACY
THE PRESCRIPTION STORE
THE Rexall STORE
S.W. CORNER OF SQUARE
PHONE 75
IF IT'S FROM HARRIS IT'S O.K.

Art Studio
Portrait Special

Your Child's Portrait that will REMEMBER ALWAYS THE Charm and beauty of youth when you forget.

Complete and Mounted
A $4.00 Value
For Only **49c**

Only For Children Ages 2 to 6 Inclusive

One Week Only
February 26 to March 3

Art Studio
Upstairs Over Bryant-Link

Crossword Puzzle

ACROSS
1. Imprint with some mark
6. Local coin of the Greek city-states
13. Any curiosity
14. Breastwork
15. Coral island
16. The western hemisphere
17. Name: French
18. Charms
20. Yellow ocher
21. Snare
23. Crimson
24. Easy gait
25. Loiters
27. Walks in water
28. Pillage
31. Dense growth of trees
32. Clerical cloth
33. Vocal sound
34. Egyptian river
35. Practical unit of conductivity
36. Of sound mind
40. Salt
41. Not clean
43. Aeriform fluid
44. Gastropod mollusk
46. Period added to harmonize lunar and solar calendar
48. Dependents
49. French river
50. Pertaining to Kent
51. Ocean-going steamer

DOWN
1. Meager
2. Private teacher
3. Scent
4. Wire measurement
5. A casting of votes
6. Exempts
7. Domesticated
8. God of war
9. Thick, viscous fluid
10. Event
11. Cooking formulae
12. Least fresh
19. Stimulate
22. Locating
24. Municipality in Puerto Rico
26. Era
27. Gained
28. Search thoroughly
29. Likable
30. Capable of guilty of great crimes
31. Unit of measurement
33. Beat out grain
35. Coins
37. Another time
38. Mother-of-pearl
39. Chemical compound
41. Ceylonese boat
42. Shout
45. Rent
47. Hawaiian food fish

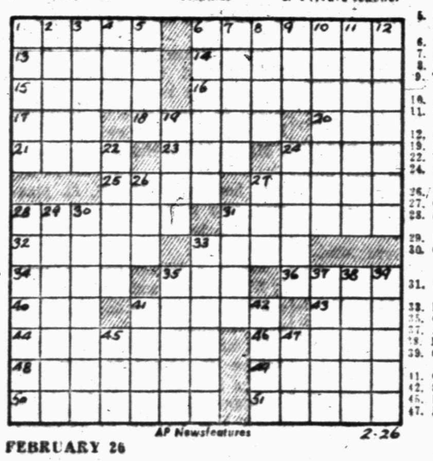

AP Newsfeatures 2-26

FEBRUARY 26

Solution of Saturday's Puzzle

F	I	R		U	S	E	R		S	A	L	T
A	R	E		P	A	R	E		T	R	E	E
R	E	S	T	O	R	E	S		R	E	A	D
		P	E	N	D		T	R	E	A	D	S
S	W	I	N		I	S	S	U	E			
P	O	R	T	E	N	T		S	T	E	R	N
A	P	E		L	E	A	N	T		L	I	E
T	I	D	E	D		R	E	S	P	E	C	T
			V	E	S	T	S		A	C	E	S
A	S	S	E	R	T		T	E	S	T		
C	L	A	N		R	E	L	A	T	I	N	G
T	U	N	E		E	V	E	R		V	E	E
S	E	E	R		W	E	D	S		E	W	E

FERDIN...

CITY PLUMBING CO.
1801 Ave. S
PHONE 1035
Wholesale & Retail Plumbing
Contracting & Service Calls

KERRY DRAKE

BURTON BROS. ELECTRIC CO.
EVERYTHING ELECTRIC
DAY OR NIGHT PHONE 7
2617 AVE. S

THE SAINT

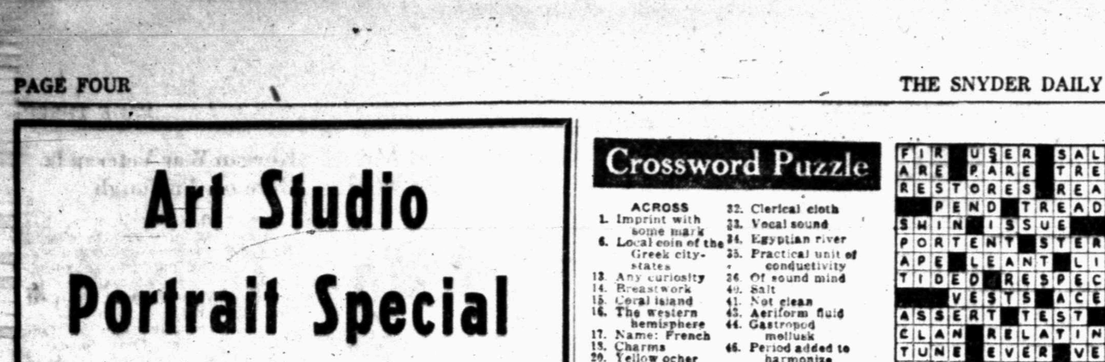

REX MORGAN

TIMES PRINTING CO.
QUALITY JOB PRINTING

LITTLE LULU

MARY WORTH

MARTIN'S JEWELRY
ELGIN HAMILTON
MIDO BULOVA
SOUTH SIDE OF SQUARE

DICKIE DARE

SCOTT'S PLUMBING
2907 AVE. B Phone 1316
PLUMBING
CONTRACTING & SERVICE

HOPALONG CASSIDY

PHIL'S AUTO APPLIANCE CENTER
WESTINGHOUSE APPLIANCES
EAST SIDE OF SQUARE

HOMER HOOPEE

SCORCHY SMITH

PHILLIPS BROS. HARDWARE CO.
Hugh Taylor Bldg.
• APPLIANCES
• TOOLS
• HOUSEWARE

OAKY DOAKS

HARRIS PHARMACY
Southwest Corner of Square
THE REXALL STORE
PHONE 75
• PRESCRIPTIONS
• DRUGS
• COSMETICS

THE ADVENTURES OF PATSY

At Colorado City Oilmen's Meeting

Many distinguished oil leaders attended the district meeting of the Independent Petroleum Association held at Colorado City Saturday. Left to right are H. B. Fell, Ardmore, Okla., who shared the speaking honors with State Railroad Commissioner William J. Murray; State Senator Pat Bullock, Colorado City, master of ceremonies; R. T. Dockrey, Colorado City, I.P.A.A. vice-chairman; Murray; Ed Warren, Midland, I.P.A.A. president; Frank Kelley, Colorado City, Magnilia landman and discoverer of the Kelley-Snyder field; and Alden Donnelly, Midland, I.P.A.A. vice-president.—(Photograph courtesy San Angelo Standard-Times).

Marty Furgol In Top Money At Houston Open Tournament

(By The Associated Press)

HOUSTON, Feb. 26. —Golf's winter tournament troupe was en route

Marty Furgol a new addition among the top money winners.

Furgol picked up a $2,090 first place check yesterday in the Houston Open to run his season's take to a fifth ranking $3,880.

He just began tattering his pocketbook a week ago with a second place of $1,150 from the Harlingen Open. Furgol posted a three-under par 69 yesterday in winning his first major golf championship with a 72-hole 277.

That was 11 strokes under par for the 6,967-yard Memorial Park course and matched the total that Great Britain's Bobby Locke needed in winning the 1947 Houston Open, also at Memorial.

A strong finish by Jack Burke, a Houston native, almost overtook the Californian but troubles on the treacherous sixteenth hole forced Burke to settle for a 278 and second place money $1,400.

This jumped Burke into second place among the money winners his $4,116 being topped only by Lloyd Mangrum, Chicago. Mangrum's $6,338 includes the $806.66 he picked-up yesterday for fifth place tie with Lew Worsham, Oakmont, Pa., and Glenn Teal, Jacksonville, Fla.

Worsham, the 54-hole leader, slipped to a two-over 74 yesterday for a 281 total. Worsham now is the fourth leading money winner with $3,896.

Ed (Porky) Oliver, Seattle, Wash., who saw his 36-hole lead wiped out by a 77 Saturday, came back for a final round 68 to collect $1,000 in third place money at 279. A stroke behind him was Shelley Mayfield, Cedarhurst, N. Y. who won $800.

Willie Walls In Car Crash

(By The Associated Press)

DALLAS, Feb. 26. (AP)—Fabulous Willie Walls is near death in a Dallas hospital.

The former Texas Christian University football star was found early yesterday in the wreckage of his automobile far out on Second Avenue.

There was no one with him. Apparently he fell asleep at the wheel.

Walls, who was on the receiving end of many of Sammy Baugh's passes and who later was a standout professional end for the New York Giants, suffered a broken neck and other injuries.

The 38-year-old Walls put Kilgore College on the map as a football power and more recently was coach at the University of Corpus Christi. When that school dropped football he returned to Texas Christian where he was working for his master's degree.

The Baugh-to-Walls combination was one of collegiate football's best.

After he quit playing pro football Walls came to Kilgore as coach. In between was a spell in the Navy, where he helped coach the San Diego Navy football team, and motion picture acting. His career in Hollywood covered two years and two pictures.

At Kilgore he guided the Rangers to the Little Rose Bowl at Pasadena, Calif., and to the Texas Rose Bowl.

A nervous coach who followed play by stalking up and down the sidelines, Walls was once ordered to sit down during play when a rival coach asked officials to "Make Willie sit down."

He did — by carrying a chair along the sidelines and plopping his six feet plus down when action started.

Of that game which Kilgore lost, 7-6, a sportswriter wrote: "Willie kept pace with his players. They scored six points and he ruined six chairs."

Walls is married and has a wife and two children. He came to Texas Christian from Little Rock, Ark., but now calls Henderson home.

Austin College New Leader In Texas Circuit

(By The Associated Press)

The Texas Conference basketball race ends this week and it will take the final games to determine a champion.

Austin College's Kangaroos bounced into a good position to cop the title last week by chilling Abilene Christian, 67-57, and Howard Payne, 63-57.

The Kangaroos can claim the championship by beating A&I Friday and again Saturday.

Abilene Christian can still win its fourth consecutive title, or the crown could be shared by four teams—ACC, Austin, McMurry and Howard Payne. It all depends on the outcome of the three conference games.

ACC ends its schedule tomorrow night against Howard Payne at Brownwood.

The same night Texas Lutheran and A&I play at Kingsville.

Austin's tilt with A&I at Sherman wind up play.

In other games last week, East Texas Baptist nosed Abilene Christian, 77-76; McMurry dumped A&I twice, 75-72, 84-54; Howard Payne beat Southwestern, 71-63. Southwestern licked A&I 69-66, but lost to the South Texas five, 51-50, and Texas Wesleyan beat Howard Payne, 72-69.

Harlan Hibregtse, Texas A&I continues to pace individual scorers with 345 points. Other high scores are Dick Richey, McMurry, 335; Bill Walls, Howard Payne, 331; Carl Jowell, McMurry, 325; Deb Henderson, Howard Payne, 295; Oscar Dorsey, ACC, 260; Bill Johnson, ACC, 220, and Bobby Mason, Austin, 220.

Condar No. 1 Good in Borden Is Abandoned

Condor Petroleum Co. has plugged and abandoned its No. 1-35 Good, at the total depth of 8,450.

Location is 560 feet from south and east lines of section 35, block 33, T-4-N, T&P survey, seven miles east of Ackerley, in southeast Borden County. It was in the Good field.

Talbert Takes Indoor Crown

NEW YORK, Feb. 26. (AP)—Thirty-two year-old Bill Talbert, a full time securities broker and part time tennis player, today held the national indoor championship for the second time within the past four years.

Yesterday he took on Straight Clark, a 26-year-old comer from Pasadena, Calif. in the final.

Talbert had a fight on his hands, but he came through at 6-4, 6-8, 3-6, 6-2, 6-3.

Basketball 'Grand Slam' Does Not Appear Likely This Year

(By The Associated Press)

NEW YORK, Feb. 26. — Chances for another "grand slam" basketball champion this year appear mighty slim.

At least four teams figure to shoot for the elusive target, bullseyed last season by City College of New York for the first time in history.

But things are different this year.

For one, the NCAA field has been increased from eight to 16 teams.

Secondly, while CCNY amazed everybody — including themselves —by sweeping the NCAA and NIT titles, it must be pointed out they won all their games in Madison Square Garden, actually their home floor.

That can't happen this season. The NCAA meet will be staged in four different cities, with the pay-off game set for Minneapolis March 27. The other sites are New York, Kansas City and Raleigh N. C.

Lastly, percentages are against another "grand slam" performance.

But that won't discourage teams like St. John's of Brooklyn, Arizona, North Carolina State and Brigham Young from trying. These four already have accepted bids for the NIT March 10-17 in the Garden.

As Border Conference champion Arizona also has qualified for an NCAA berth. The champions of the 10 major conferences automatically are eligible for the NCAA, which also will pick six independent teams, or "members at large."

St. John's is considered a strong possibilty for one of these "member at large" positions.

As for NC State and Brigham Young, they need only win their respective conferences to make the NCAA, the official college championship.

NC State must take the Southern Conference tourney, which will be held at Raleigh Thursday, Friday and Saturday. Brigham Young can cement a bid by defeating Wyoming tonight for the Skyline title.

Kentucky, the national leader, is the only other team with a tournament bid in its pocket. The Wildcats, by winning the Southeastern Conference, are in the NCAA.

Five other teams are expected to join Kentucky and Arizona in the NCAA fold at any time now. They are Oklahoma A&M, Kansas State, Columbia, Texas A&M and Brigham Young.

Cage Tourney On This Week

(By The Associated Press)

Texas' biggest basketball show—the state high school tournament—starts Thursday at Austin.

Twenty-four teams will compete for the Class AA, A and B championships and you can take your choice for a favorite.

There's just one defending champion back — Canyon in Class A.

In Class AA there are some familiar names. Lubbock, Harlingen, Highland Park (Dallas), Austin, Texarkana, and San Angelo. Borger is in the tournament for the first time.

In Class B it will be Adrian, Stanton, Blum, Cayuga, Moulton, Big Sandy, Woodsboro and Marfa.

REPEATERS

Texarkana, Harlingen, Highland Park, French, Cayuga and Marfa were in the tournament last year.

Corpus Christi, defending Class AA titlist, and Gruver, Class B winner, didn't make it this time.

The big tournament runs for three days and nights and play starts early in the morning and runs late at night.

Pairings for the first round are expected to be drawn by Interscholastic League officials today or tomorrow.

Some impressive records will be carried into the tournament by the various teams.

Bowie, which may be the class of Class A, has won 31 and lost only two.

Stanton, in Class B, has won 29 games and lost only two.

Lubbock and Port Arthur are touted as top contenders for the Class AA title.

DEFENSIVE MIGHT

Lubbock has won 26 games, lost three, scored 1,512 points to 1,067 for the opposition.

Port Arthur, heralded as a defensive terror, has won 22, lost just three, scored 1,151 points to 763 for the opposition.

Borger has an imposing record —25 wins, three defeats, 1,331 points to 928. So has San Angelo, with 23 victories, six defeats, and 1,247 points to 1,003.

For some of the teams, the state tournament is nothing new. French of Beaumont is a familiar figure.

Austin won the state championship in 1942, while Bowie, Marfa lified. It lost in the finals of the 1943 tournament.

V o won the Class A championship in 1942 while Bowie, Marfa and Big Sandy have been finalists in their respective divisions.

Pan American Games Opened By Juan Peron

BUENOS AIRES, Feb. 26. (AP)—A magnificent sports spectacle such as Latin America never saw before formally opened the Pan American games last night in huge Presidente Peron Stadium.

The 2,000 athletes from 18 nations, including the United States, took it easy or practiced today for the start of athletic competition tomorrow.

More than 100,000 Argentines almost filled the 130,000 capacity stadium, for the opening ceremonies. By the time President Juan Domingo Peron addressed "Brother Sportsmen of America" and declared "The first Pan American games open" there were only a few scattered patches in the vast circular stadium unoccupied.

Beside Peron stood his dazzling wife, blonde Eva Peron. Cheers for her almost matched those for her husband as she smiled at the throng.

Runnels County Failure

Wilcox Investment Co. of Shreveport, La., No. 1 Willie Stephens, wildcat in South-Central Runnels County, has been plugged and abandoned at 2,505 feet in shale.

Location of the failure was 2,300 feet from north and 394 feet from west lines of N. Taylor Survey No. 372, and two miles east of Ballinger.

Texas A&M Has Chance To Set Up Championship Tomorrow

(Associated Press Staff)

It's showdown week in Southwest Conference basketball with the big and decisive battle coming tomorrow night at Austin where those storied rivals of any sport — Texas A&M and Texas — clash.

Already holding a piece of the championship but determined to have it all, the Aggies can end everybody's hopes except their own by whipping Texas. But beating the Longhorns on their home court in a game that drips with tradition is quite a project.

A&M did it the first time the teams met, licking the Longhorns 32-29. But that was in the noisy gym at College Station.

By whipping A&M, Texas could tie for the championship with the Aggies. And it might develop into a three-way tie.

LAST BID

A&M has an 8-3 record while Texas and Texas Christian each have 7-4. Texas Christian makes its last bid for a share of the crown tonight against the towering Razorbacks of Arkansas at Fayetteville. If TCU loses, the Horned Frogs will be out of the race. But if they win, they could tie Texas A&M and Texas for the title in the event Texas should beat the Aggies.

On the other hand, Arkansas might still share the championship by whipping Texas Christian tonight and Rice at Little Rock Thursday night. Arkansas has a 6-4 record.

All other teams are out of the race. Southern Methodist took the le[illegible] A&M and Texas Christian. TCU strapped the Methodists 64-54 and the Aggies laid it on the Mustangs' sore backs 49-43.

Baylor was the villain in the act so far as Texas Christian was concerned. The Bears, out of the race but vengeful, whammed Texas Christian 61-53 to put the Horned Frogs in a hard [illegible] only. Texas laced Baylor 51-43 to stay in the race.

Rice and Southern Methodist play at Dallas tomorrow night in a game meaning nothing and Friday night Texas A&M fires the last shot of the regular campaign by playing University of Houston.

The champion of this conference automatically qualifies for the NCAA regional tournament at Kansas City March 21. If it's a two-way tie there will be a three-game series to decide the conference representative at Kansas City. If it's a three-way tie, one team will draw a bye then play the winner of a series between the other two for the NCAA spot.

Joe McDermott of Rice continues to lead the scoring race with 318 points. George McLeod of Texas Christian now is only two points away and Ralph Johnson of Baylor only three. Monosopads in conference scoring with 176 points. George Scaling of Texas is second with 15.

Good For The Figure

PENN YAN, N. Y., Feb. 26 (AP)—The 300 girls at Keuka College are ready for a big job Thursday—moving 37,000 books to the new library.

The girls are enthusiastic. Edith O'Connell of Syracuse, editor of the college newspaper says:

"They figure it will be good for their figures."

W. D. CRADDOCK, M.D.
Surgeon and Family Physician
Office and Residence
611 E. Highway — Phone 1972
Laboratory & X-Ray

measure distance by the CLOCK
Dallas-Fort Worth
Daily
Depart From Sweetwater Municipal Airport
PIONEER Air Lines
Bender Watches are the Official Timepiece for Pioneer Air Lines
Phone for information and reservations — or call your travel agent

Jolene magic fit pumps
FOR EVERY OCCASION
FOR EVERY COSTUME
FOR EVERY AGE
Elegant simplicity flatters the beauty of the feminine foot and it's magic the way these Jolene pumps snugly fit at the heel, sides and vamp without gapping or binding. One of the year's "best buys" at only...
9.90
In Red or Navy Blue
FENTON-THOMPSON SHOE STORE
SOUTHEAST CORNER OF SQUARE PHONE 1105

All in a Year's Work
HERE'S WHAT WAS DONE IN 1950 TO BUILD A STRONGER, BETTER TELEPHONE SYSTEM IN TEXAS

333,000 Square Feet of Floor Space . . .
Fifty-three new telephone buildings or building additions were either completed or started in Texas during the year—an additional 333,000 square feet of living quarters for a fast-growing telephone system. Inside buildings, enough new dial equipment and main switchboard positions were added to serve almost 146,000 telephones.

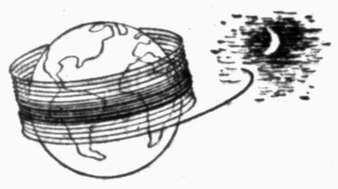

46 Times Around The World . . .
During 1950, about 1,164,000 miles of wire were added to Texas' telephone system to carry local and long distance calls—enough to circle the earth more than forty-six times at the equator. Another familiar scene that indicates telephone growth—the placing of a new telephone pole—was repeated almost 131,000 times last year.

Every 57 Seconds . . .
Installers were busy, connecting 557,650 telephones last year . . . an average of one every 57 seconds . . . enough to serve a city the size of Dallas, Houston, and Beaumont combined. During the year, 421,150 Texans discontinued their service, leaving a net gain of 136,500 and bringing total number of telephones in service to 1,520,000.

468 Calls For Each Texan
The growth of telephone service is reflected in the increased number of calls made by telephone users. During 1950, an estimated 3,597 million calls were made—an average of 468 calls for every man, woman, and child in Texas. Such vigorous telephone growth is always a good thing—but today, doubly important as a stockpile of strength for defense.

Growth Is Expensive . . .
Materials, wages, and construction costs have gone up tremendously. Gross construction cost in Texas last year was $82,623,000. That's an average of $84.31 for each of the 980,000 people in all walks of life whose help we must have to pay for expansion and improvement of telephone service—the people who have invested their savings in the telephone system.

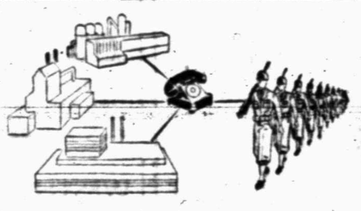

We Can't Stop Growing Now . . .
The need for telephone growth is far from satisfied. It is imperative that we meet fully the service demands for defense, both military and industrial. Now, as never before, improved telephone company earnings are important—for only adequate earnings can attract new investment money needed to expand the telephone system.

SOUTHWESTERN BELL TELEPHONE COMPANY

on smart lips everywhere!
Muted Rose
Theatre Red
Coral Reef Day
Germaine Monteil

THAT REMINDS ME.
SNYDER INS. AGENCY
CALLED ABOUT OUR FIRE INSURANCE TODAY

SNYDER INSURANCE AGENCY
Wayne Boren
Clyde Hall, Jr.
1820 26th ST. TEL. 24
SNYDER, TEX.

DON'T GAMBLE WITH INEXPERIENCE
Have Your INCOME TAX RETURNS
Prepared By a Qualified Public Accountant
Paul D. Lassiter
Office on Lamesa Hiway
Next to Frank Montgomery
Phone 1785

HARRIS PHARMACY
THE PRESCRIPTION STORE
THE Rexall STORE
IF IT'S FROM HARRIS IT'S O.K
S.W. CORNER OF SQUARE PHONE 75

CLASSIFIED RATES

One day	.04 per word
Two days	.07 per word
Three days	.09 per word
Four days	.11 per word
Each day following	.01 increase

15 word minimum rate

Space ads	.84 per inch per insertion

EARNED RATES

Three days	.75 per inch per insertion
Five days and above	.70 per inch per insertion

LOOK!!

Announcing the opening of a New Department.

Furniture and Upholstering

HOWARDS TRIM SHOP

Clairmont Rd. 2½ Miles North of Square

All Types Fabric and Plastic Work

Free pickup and delivery service.

We are fortunate to share in our service, Mr. Nemrod Smith, 18 years experience, Reupholstering and Manufacturing of

CUSTOM MADE FURNITURE

Phone 9682

ALPHABET BUSINESS SERVICE

Who Sells What & Where Is He?

ADVERTISING—OUTDOOR

—Sun Quality Sign Co. 812 East Highway. For your outdoor advertising. Phone 1473.

—Kelley and Brown, 1914 25th Street, offer the best in Frigidaire air conditioning. Phone [illegible].

—For Philco air conditioning see Roe Home and Auto Supply. Phone 99.

AMBULANCE SERVICE

—Holger - Barnes Funeral Home offer fast, dependable ambulance service. Phone 84.

AUTO-BODY REPAIRING

—Allen Bros. and Willis have a complete body and paint shop, and garage service. [illegible] Highway. Phone 1396.

—Pickerstaff Motor Co. offer complete service for any make car. Phone 1100.

AUTOMOBILE DEALERS

—Newitts Used Cars. 2108 Ave. S. have the car you have been looking for. Phone 892.

—Collins Used Cars, just below 66 Cafe, have many new and used cars to choose from.

—Izzell Motor Co. See their new used car lot. Call 968 for fast wrecker service.

BATTERIES

—For best power performance for auto and farm, look to Reliable Batteries. Bill Ragsdale Tire Co. Phone 323.

BUILDERS HARDWARE & MATERIAL

—We have a complete line of lumber and building supplies. Wholesale and retail. Walter Hales Lumber and Supply. Phone 1237.

—Kenner Lumber Co. East Highway, can furnish your every building need. Phone 972.

—Pay cash and save at Veazey Cash Lumber, Lamesa Highway. Phone 1273.

—From foundation to paint Forrest Builders Supply Co. sells everything you need. Phone 32.

BUTANE

—Call Scurry Butane Co. 234 for prompt gas delivery. Sales & Service. Domestic & Commercial. Appliances.

CAFE

—Open 24 hours a day for your convenience. B & B Steak House, east highway. Phone 9562.

—Gordons give you complete fountain service along with Real Food served in the proper atmosphere.

—The Ranch House offers fine foods. American and Mexican dishes. East Highway.

CONCRETE PRODUCTS

—West Texas Concrete Products Inc. offer quality transit mixed concrete service. Phone 1940.

—For sand and gravel, building blocks, mixed concrete supplies, call Caprock Material Inc. Phone 785.

—E. L. Fikes can give you a good foundation for your new building. Phone 404.

—W. K. Bigham and Sons will move your house to any location. Phone 1310.

FILTERS WATER

—Enjoy soft water by using Cullingan Soft Water Service. Phone 697.

FLOWERS

—Fresh flowers for all occasions. We telegraph flowers anywhere. Bells Flower Shop. Phone 350.

FOOD LOCKERS

—Jones Locker Plant 2003 25th Street, will cut, wrap and quick freeze meat for your home locker.

FURNACES

—Let the Snyder Heating Co. show you the Lennox Warm Air Heating Systems. 2007½ 26th Street. Phone 748.

FURNITURE

—Barrow Furniture Co. 2200 25th Street, feature Lee's Carpets and Ranch Oak furniture.

—You can save money at Carmichael Furniture Co. 904 26th Street. See the Norge range and refrigerator.

—We will buy-sell-or trade for anything for the home. Vernons Furniture Co. Phone 1383.

GROCER

—The B & B Food Market will grant you credit. Out of the high rent district. 2112 Ave. S.

GROCERS

—The D & H Super Market have unexcelled quality food. Come by the friendly store. 1400 25th Street.

—D. & R. Food Store, on the square, have quality groceries and meat. Phone 270.

—The Whiteway Food Market offer free delivery. 3 blocks south of hospital. Phone 1943.

HARDWARE

—Come to Phillips Bros. Hardware. 2612 Ave. S. for anything in the hardware and Sporting Goods line.

HAULING — GENERAL

—MOTORS: rewound-repaired. Quick dependable service on any size. Hill Electric Co. Phone 918.

—Let the Snyder Storage & Transfer, Phone 785, move you, or store your furniture. Anywhere - Anytime.

INSURANCE

—Hugh Boren & Son are dependable and experienced. Insurance - Real Estate-Loans-Oil. Phone 196.

—If its Insurance, leave it to COX. W. Willis Cox Jr. Agency, Snyder Drug Bldg. Phone 1319.

—The Deffebach Agency can service any type of Insurance for you. Come in for advice. Phone 719.

—Tonsi Holcomb Insurance Agency, phone 284 anticipate your insurance needs. Friendly service.

—The Snyder Insurance Agency since 1922 have offered complete insurance protection. Call 24 or 40.

JUNK

—We will buy anything of metal. Scrap iron, dismantled machinery. Snyder Iron & Metal. Old Post road. Phone 1797.

—Highest prices for pipe, scrap iron and metals. See us for lease clean up. Snyder Pipe & Supply. Phone 1373.

LAUNDRIES

—Snyder Steam Laundry & Dry Cleaners. The home of the perfect shirt. 40 people to serve you. Phone 211.

LOANS

—Milburn Mortgage & Realty Co. will finance, build, and insure your home. 612 East Highway. Phone 1425.

Petroleum Directory

WE BUY
Scrap Iron and Metal
Highest Prices Paid
Snyder Pipe & Supply
Post Highway Phone 1373

Motor Rewinding and Repairing
Magneto Sales and Repairing
Automotive-Starter-Generator Repairing
HILL ELECTRIC COMPANY
2806 25th Street Phone 918

H. C. DENSON TRUCK CO.
Vacuum Tanks—Day or Night
Phone 682 Post Highway

Cook Electric Co.
Electrical Contracting
"Anything Electrical"
Free Estimates Snyder, Tex.
2503 Avenue U Phone 714

WESTERN GRAVEL CO., INC.
Producers Of
Washed Gravel—Plaster Sand
Concrete Sand—Pea Gravel
Grit Run Material
East on Roby Highway 14 miles, North to Camp Springs—Continue North to Plant. On Jesse Koonsman Ranch.

Repair & New Installations
Gas, Water & Sewer Connections
Heater Repairing
Virgil Day Plumbing
205 30th St. Phone 848-W

GRAVES
RADIATOR SHOP
All Types Radiator Service and Repair
Used Radiators Bought and Sold
2407 Avenue V Phone 1741

Neal's Machine and Welding Shop
Commercial and Oil Field Welding
Phone 108 Day or Night
Insured
701 24th St. Snyder, Texas

TYPEWITER AND ADDING MACHINE REPAIR.
Office Supplies and Job Printing
TIMES PRINTING CO.
Phone 1234

CAPROCK
READY-MIXED CONCRETE
Sand, Gravel, Blocks, Cement & Concrete Supplies
DELIVERED.
Anywhere — Anytime
Back of Postoffice
On RS&P Ry.
Phone 785

Truck Tire Specialist
Tread Repairing
New Tires
Flats — Road Service
Bill Raasdale
Tire Company
2310 Ave. S. Phone 323

1105 Ave. T Phone 392
SNYDER RADIATOR SERVICE
Radiator for Oil Field and Industrol Equipment, Passenger Cars and Trucks
Frank D. Stephenson, owner
"The Radiator Man"
Snyder, Texas

CLASSIFIED DISPLAY

YELLOW CAB
699 or 700
Quick Service

PAY CASH AND SAVE!

Asbestos Siding (White)	$8.65
2x4 and 2x6's 4' and 6'	$6.00
1x10 and 1x12 Sheeting (Dry White Pine)	$8.50
Oak Flooring (Good Grade)	$15.50
(Weather Stripped) Window Units	$16.95

VEAZEY CASH LUMBER CO.
1 Mile West on Lamesa Highway
Phone 1573

CLASSIFIED ADS
GET RESULTS
PHONE 1234

ANNOUNCEMENTS A

LOST AND FOUND A-4

FOUND: Steer yearling come to my place; owner may have same by identifying and paying for ad and feed. Algie Brooke, Rt. 3. 1½ miles north Ira.

Found Red and White Bird Dog. Owner claim at 3101 Avenue N. Phone 124-W.

PERSONAL A5

Alcoholics Anonymous: For problem drinkers who want to help themselves. Queries strictly confidental. Phone 9697 24 hour day.

Young couple wants to adopt baby or small child under 2, willing to pay medical expenses, write Route 9, Box 84, Fort Worth, Texas or call MArket 7048 or LAmar 7783.

Regular Meeting Each Tuesday.
ALCOHOLIC'S ANONYMOUS
If you have an alcoholic problem, call 9688.
Club at
1919 25th Street.

AUTOMOBILE B

AUTOS FOR SALE B1

1941 Ford 2 door sedan. All extras, new paint, good tires. See at Streetcar Cafe.

For Sale: 1951 Brand new four-door custom Fordomatic. Radio, heater, white tires. Bargain. 3103 Avenue V. Phone 910-J.

For Sale: 1950 4 door custom Ford. Radio, heater, white tires. 1200 actual miles. 3103 Avenue V. Phone 910-J.

For Sale: 1948 Plymouth 2 door. Interior like new. Reconditioned. Complete, $995.00. Phone 8.

Equity in 1949 Ford Pickup. Call 9686.

For Sale: 1948 Chevrolet 4 door Sportmaster Sedan, excellent condition, original owner. $1195.00. Call 1428, 612 East Highway.

TRAILERS B3

Two trailer houses for sale or rent. Trailer space for rent. One 150 gallon underground butane tank for sale. 3100 Avenue L.

For Sale: Trailiure hydraulic dolly, $70.00. See J. E. Holman at Kerrs Trailer Park on Lamesa Highway.

1948 house trailer. Like new. Bargain for cash. Gilmore near Avenue V, Boothland. Phone 18, Lampson.

CLASSIFIED DISPLAY

Wheel & Deal MOTOR SALES
Wrecking Yard
50—Mercury—R. & H., White sidewall tires, O.D. $2650.00
48—Ford, R. & H., White sidewall tires. Very clean. $1195.00
51—Kaiser, Deluxe, R. & H. O.D., White sidewall tires $2795.00
48—DeSoto—Conv., R. & H. O.D., White sidewall tires, extra clean $1495.00
TIRES & PARTS
East Highway at the Y.
Phone 1375

SPARTAN
Life Time Trailers
36' Imperial Mansion
35' Royal Spartanette
33' Royal Mansion
30' Spartanette Tandem
¼ DOWN
—5 Years to Pay
Also Other Leading Makes.
We have a limited number of used trailers that are on special with as low down payment as—
$100.00
Jordan Trailer Co.
Your Friendly Dealer
200 East Hwy.—Phone 1417
Snyder, Texas

AUTOMOBILES B

AUTOS FOR SALE B-1

A HINT TO THE WISE
Don't Delay—Buy Now Before Price Increase
Immediate Delivery On All Hudson Models
HICKS MOTOR CO.
By The Post Office

Don't Miss A Bargain

1950 98 Oldsmobile	$3,000.00
1949 98 Oldsmobile	$2175.00
1950 Studebaker Land Cruiser	$2475.00
1949 Chrysler Windsor	$1495.00
1949 Chevrolet 2 door	$1295.00

Sales and Service
R. B. Sears Oldsmobile
312 E. Highway Phone 34

TRAILERS B3

NEW MOON TRAILERS

25ft. — 30ft. — 33ft.—40ft.
All with complete Bath
We Take Trade-ins—Finance Used Trailers
Some for as little as $100.
Down Payment
Low monthly terms on balance.
NEW MOON TRAILER SALES
Across from Starlite Theater

MACHINERY B8

1950 Chevrolet 2-ton 6.100 tractor, two-speed, 5,000 actual miles, 900 tires, radio sun visor, signal lights, vacuum brakes, 33-foot Rodeo trailer, cattle frames, 100-20 tires, $3,500, can be financed 30 months. Jones, City Police Station. 3:00 to 11:00 p. m.

BUSINESS OPPORTUNITY C

Small cafe with barbecue pit. Will lease. Big Spring Highway. Phone 1593-J.

BUSINESS SERVICES D

ELECTRICAL SERVICE D4

ATTENTION
Authorized Hot Point Dealer. Paramount Air Conditioners, any size.
Electric motor rewinding and repairing.
Reynolds Electric Motor Service
Sweetwater, Texas
320 E. Broadway Phone 4721

Classified Display

New and Used Cars

1949 Oldsmobile, R. & H. Hydromatic	$1795.00
1949 Pontiac, R. & H.	$1795.00
1949 Chevrolet Fordor	$1350.00
1946 Chevrolet Fordor	$ 795.00
1947 Chrysler Clb. Cpe.,	
1949 Plymouth, Heater R. & H.	$1395.00
	$1150.00

For A Business Like Deal, Deal With
CAPERTON BROTHERS
610 East Highway Phone 1986

"Special for March"
- Rent that bedroom or apartment.
- Clean out the garage and attic.
- Can you use some extra money?

We offer you 4 days for the price of 3 on a 15-word classified ad.
Call
Miss Classified
1234

BUSINESS SERVICES D

FURNITURE UPHOLSTER D7

Howards Trim Shop offer you the most modern reupholstering and plastic work in Snyder. Clairemont road. Phone 9682.

PAINTING-PAPER D11

Call us for neat work. Paper hanging, 50 cents per roll. Painting by contract or by hour. Work garrenteed. Call 1509. Three years in Snyder.

PLUMBERS D13

See the City Plumbing Co. before you buy your plumbing needs. You'll Save 1801 Avenue S.

PROFESSIONAL D14

Precision Hand Saw Filing and Lawn Mower Sharpening
Call
A. B. Cresswell
391-W
For Pickup and Delivery
1901 19th Street

HAULING-DELIVERY D18

Long Distance MOVING

New Modern Warehouse Specializing in Storage of Household Goods
A. L. TROWBRIDGE
1201 E. Broadway Phone 4500
Sweetwater, Texas

Move anything—anywhere—anytime. 2709 Avenue F.

RADIO SERVICE D16

One Day Service
Radio and Speedometer Repair
All work guaranteed.
Free pickup and delivery.
1806 24th treet Phone 1331
City Radio Service
1201 E. Broadway Phone 4500

EMPLOYMENT E

HELP WANTED, MALE E1

Wanted: Farm hand, see Wayne Rogers, 9 miles east of Snyder on Roby Highway.

HELP WANTED, FEMALE E2

Doctor's office assistant. Answer in own handwriting, stating qualifications and wages expected. Write Box K-10, Snyder Daily News.

Proofreader wanted: Must be good in English and Spelling. Apply Snyder Daily News. One door East of Forrest Builders Supply.

Help Wanted: Press Hands. Apply in person Snyder Steam Laundry. Experience not necessary.

WOMAN'S COLUMN H

CHILD CARE H3

For good child care anytime, please call 1308-M. Iron Rite ironer for sale.

Care for your children, day and night. Mrs. J. C. Beavers, 801 25th Street. Phone 337-J.

LAUNDRY SERVICE H5

Curtains laundried and stretched. Quilts laundried 25c. Blankets 25c. Men's bundles a specialty. Sew on buttons and mend. Two-day service. 512 25th St.

FARMER'S EXCHANGE J

FARM EQUIPMENT J1

For Sale: One 112 Power control Allis Chalmers pull grader. One 7 yd. Continental scraper and rear end united complete. J. M. Cathcart. Phone 26 or 671-J3.

LIVESTOCK J4

BABY CHICKS NOW
We have a limited supply of Baby Chicks on hand. Good hatching eggs WANTED.
Snyder Hatchery
432 East Highway

MISCELLANEOUS J.6

Want to trade for portable typewriter; standard make wheel barrow size concrete mixer, gasoline power. 22 automatic Winchester rifle. Slim-U-Lax health vibrator. R. O. McClure, 1011 26th Str. Phone 1372-W.

MERCHANDISE K

BUILDING MATERIAL K1

We have a few 5 feet cast iron tubs, lefts and rights. See us today about plumbing your bathroom needs. City Plumbing Co. 1801 Avenue S.

LUMBER
Cash & Carry

2x4 and 2x6	$ 7.25
Shiplap	7.50
No. 2 Flooring	9.50
1x6 No. 2 Siding	10.50
1x4 Sheeting	5.50
1x6 Rough Fencing	10.00
1x6 Sub-Flooring	6.60
24x24 Windows & Frames	8.50
Good Knotty Pine	13.50
Good Outside White Paint	2.90

CASTLEBERRY LUMBER COMPANY
Highway 80
Fort Worth, Texas

MERCHANDISE K

BUILDING MATERIAL K1

CASH AND CARRY
Oak Flooring
Cement
Sheetrock
SNYDER-GRAY LUMBER CO.
2200 Ave. R — Phone 740

HOUSEHOLD GOODS K4

GOREE
Used Furniture
Buy—Sell—Trade
Highest Prices
Paid.
See Us First.
Refrigeration Service
Phone 1994
1704 Avenue S.

Three tables coffee; lamp; end. Maple baby bed and mattress, high chair, two wicker chairs. 717-J.

See the Dixie Range at the City Plumbing Co. Only $89.95 for a full size range. 1801 Avenue S.

Latest model Electrolux vacuum cleaners and appliances. Phone 1431 for free demonstration.

See Town and Country's Economy Store for used furniture and appliance values. Lamesa Highway.

Almost new youth bed and mattress. Contact Mrs. Lloyd Clark, 317 29th Street.

VERNON'S FURNITURE COMPANY
NEW AND USED
WE BUY — SELL — TRADE
501 East Highway Phone 1383

MUSICAL INSTRUMENTS K5

Would like to rent good Spinet type piano. Will give excellent care. Call 1234, Mrs. Stevenson.

Musical Instruments: Bought-Sold and Repaired. Sheet music, records & radio repair. Gene's Music Shop. 1613 25th. Phone 9637.

NURSERY PLTS., FLOWERS K6

NURSERY STOCK: Pecan, English and Black Walnut, fruit trees, shade trees, berries and grapes. All sizes and many varieties, grown in West Texas for Western Yards and Orchards. Washam Nursery, 504 Ash Street, Sweetwater, Texas. Phone 4534.

MISCELLANEOUS K11

SINGER: Sewing Machine Repair—Motors—Lights—New Parts. Singer Sewing Machine Co. 159 Walnut St., Colorado City, Texas.

Maytag home freezer, practically new, $200.00. Higgins camp trailer, excellent condition, $350.00. Phone 1593-J.

For Sale: Fifty Army surplus lavatories, only $10.00. City Plumbing Co. 1801 Avenue S.

RENTALS L

BEDROOMS L1

Nice clean bedroom for men or girls. $5.00 and $6.00 per week. Close in. 2301 Avenue O.

Bedrooms for men. Reasonable rates, front entrance, adjoining bath and shower. 1306 31st Street.

FOR WINTER COMFORT
Rooms with carpeted floor furnace heat, plenty of hot w. private baths, twin beds or f beds. Reasonable weekly and monthly rates.
FLARE MOTEL
East Highway Phone 1789

Bedroom for rent to girls. 2 blocks from square, close in. 2904 Avenue S.

THE H&B ROOMS
12 Large Clean Rooms
Close in and Quiet.
RATES
6.50 Up Per Person
2305 - 26th Street Phone 9643

Two bedrooms central heating, air conditioned. Private bath and entrance. New home. One garage available. Phone 1722 or 1435-W.

Rooms for rent by week. Private bath and telephone in every room. Miller Cortel. 1801 Avenue S.

For Rent: Bedrooms suitable for men or women. Phone 391-M, or call at 1812 Avenue T.

Nice clean bedroom for men or girls. $5.00 and $6.00 per week. Close in. 2301 Ave. O.

Bedrooms for men. Private entrance, close in, convenient, thrifty. 1102 26th Street. Phone 661-W.

Two bedroom apartment, conveniently located to shopping and bus line. Apply 217 29th in person.

One modern apartment. Also a one room furnished house suitable for a couple of working people or one man. 2507 Avenue Z.

RENTALS L

BEDROOMS L1

CRUSE REALTY CO.
Has
Just what you have been looking for
The Nicest Apartments In Town
furnished or Unfurnished
Tile Bath, Panel Ray Heat, Automatic Laundry
Two Bedrooms.
Payable Twice Monthly
Phone 616

FURNISHED APARTMENTS L3

For Rent: Newly furnished apartments. Investigate The Rainbow Courts reasonable rates. East of Y on Sweetwater Highway. Phone 1375.

Two room furnished apartment and bath. Bills paid. 14 miles east on Roby Highway. Firestone Grocery.

Two room modern apartment. Private bath. $20.00 per week. Yeager Courts, Lubbock Highway.

Furnished one room apartments. $10.00 per week. 2109 Avenue T.

Two new 3 room apartments. Tile bath with shower and tubs. Phone 463-W.

Furnished and unfurnished apartments. Located 3001 Avenue S, see owner 3007 Avenue S.

Furnished apartment for rent. Very neat and clean with reasonable rent. Conveniently located. 611 25th Street.

Modern Duplex Apartment
New stove, electric refrigerator. Nice for couple. One block east of Clairemont Road in Green Hill Addition. Avenue R and Smith.

For Rent: Two room apartments with bath. Servel Refrigerators, venetian blinds, innerspring mattresses. These are close to shopping center quiet and the rent is reasonable. 306 28th Street.

Harmon Apartments
Three room furnished house rent reasonable. Refrigerator. Couples only. West on Lamesa Highway to Rodgers Hotel, North 1 block.
Phone 1007-M

2 room furnished apartment. Call 1746. Texas Auto Parts.

Furnished and unfurnished apartments. Three rooms and private bath, gas and water furnished. $75.00 and $60.00. 3 blocks west on Merrill Avenue, Boothland. See A. L. Maedgen, Avenue O and Andress Avenue, Andress Addition.

Two-room modern apartments with Frigidaire, $18.00 per week. One-room apartments with Frigidaire, $12.50 per week. Yeager's Courts, Post Highway.

Three room furnished apartment. Couple only or small baby. Roby Highway above Y. Sandhill Apartments.

Neat 2 room furnished apartment to couple. 501 27th Street.

Furnished or unfurnished cabins. Over 300 square feet floor space. Bills paid. $18.00 week. Big Spring Highway. Phone 1593-J.

Two room furnished apartment. Bills paid. 812 16th Street. Phone 668-J.

Furnished apartment. Frigidaire, utilities paid. Adults only. Mrs. N. B. Moore, 811 24th.

UNFURN. APARTMENTS L4

FOR RENT: New 3 room Apartment. Private Bath. 1103 30th. Excellent Place.

Unfurnished apartment for rent. $70.00 per month, bills paid. Inquire 3604 Avenue Z, back apartment.

Four room modern duplex apartment. Nice, quiet, private bath. Living room, kitchenette, two bedrooms. $80.00 per month. 611½ 32nd. Phone 1185-W.

Three-room and bath apartment for rent, west side of duplex. Like new, close in. Rent reasonable. Phone 719 Deffenbach Agency.

Three room unfurnished apartments. 8 miles out on Big Spring Highway. Bills paid. $50.00 per month.

Three room unfurnished apartment for rent. Near High School. See at 1108 25th Street. Phone 44-J.

For Rent: Unfurnished 3 room and bath apartment. W. R. Bell, Phone 1285-J.

Nice 3 room unfurnished apartment, private bath, near school. Apply 1500 27th Street, Apartment 2.

If you want a better place to live, you'll check these 3 room apartments. Electric refrigerator, kitchen range, vented wall heaters, fenced in for your children's protection. Only two children to a family accepted. Only a few left. Bell Air Village, 27th and Avenue X. Phone 174.

FURNISHED HOUSES L-5

For Rent: Nice 2 room furnished house, private bath. Reduced price. 1412 30th St.

For Rent: Furnished 3 room and bath; bills paid $100.00 a month. Call 34 week days.

One two-room house
Electric Icebox
New Stove
2912 Avenue G.

Two room furnished house for rent. 1009 33rd Street. Flips Trailer Court.

Furnished three room house $45 per month. See W. W. Floyd, 20th Street at Ave. G.

For Rent: Two-room furnished house, located in pleasant surroundings. Access to Bendix washer. Bills paid. 1509 Ave. R.

Two room furnished house for rent. One block East of Canyon Drive-In. Phone 1720-W. $75.00 per month or $20.00 per week. Bills Paid.

For Rent: Two 3 room furnished houses, $60.00 and $80.00. E. D. Osborn, 2 miles west of Lamesa Highway.

Two room furnished house for rent. 601 East 20th Street.

Furnished and unfurnished houses. 1810 Avenue O or call 1509.

For Rent: New furnished houses, private baths, electric refrigerators. 3 miles on left on Lubbock Highway. Willingham's.

UNFURNISHED HOUSES L6

Nice nufurnished house, four rooms and bath. 3005 Avenue N. Also unfurnished house, 3 rooms and bath. See Vita Wasson, 1308 30th St. Phone 1242-W.

Four room unfurnished house. Permanent people only. Low rental. 414 30th Street. Inquire 2109 Avenue S.

For Rent: Seven room house with two baths, three blocks south from square. G. D. Boyles, 1900 - 30th.

For Rent: Large house, unfurnished. Across from elementary school. Cheap rent in return for care of 2 children days. Call 1234 days, 993-W after 6:00.

RENTALS L

MISC. FOR RENT L7

Large building for lease with 4 acres of land 3-4 mile west of square on Lamesa Highway. For appointment phone 1331.

TRAILER SPACE L9

Why Pay More?
All utilities furnished
Clean — Quiet
Trailer space — $15.00 per month.
Free Wash House
House Trailers For Rent
$12.00 Per Week.
All Utilities Paid.
HILLSIDE LODGE
1400 block on 13th Street
New Management
1st right hand turn after the traffic light at Y on Old Post Highway. First camp on right after underpass.

TRAILER SPACE L9

SMITH'S MODERN TRAILER COURT
Rates Reduced to $4.50 per week
Utilities Paid, Free Laundry Room
Some Rental Units
1½ miles on East Highway across from Starlite Drive-In Theatre, Next to New Moon Trailer Sales

TRAILER HOUSES L10

A Clean Court For Particular People
Trailer Space — $20.00 Month
Large Choice of Rentals
$10. - $12. & $15.
Free Laundry
Near Schools
TRAILER TOWN
(3 Blocks South of Hospital)
Inquiries and Inspection Invited.

TRAILER FOR RENT L10

For Rent: Trailer houses equipped for cooking. Good beds, clean baths, adults only. 2502 Avenue I.

Small trailer house with frigidaire. Also small apartment on 30th Street. D & D Trailer Camp.

Nice furnished trailer houses for rent cheap. Bills paid. 1704 - 17th Street. Phone 953-W.

Trailer house for rent. $10.00 and $13.00 per week. 317 29th Street.

BEFORE YOU RENT—VISIT
MC'S TRAILER Court
Modern — Reasonable
$12.00 Per Week or $40.00 Per Month.
Across Tracks on Old Post Road.

REAL ESTATE M

RAINBOW REAL ESTATE EXCHANGE
Call Us For
Farms - Ranches - Business Property
Phone 1375

HOUSES FOR SALE M2

Best Buy in Snyder
$850.00 down will buy new 2 bedroom F.H.A. Home. See This Today!
H. & H. Development
508 East Highway
Phone 762 or residence 14-J

WE INVITE COMPARISON
★ Compare Prices
★ Compare Down Payment
★ Compare Monthly Payments
★ Compare Houses
★ Compare Construction
★ Compare Location
TOWLE PLACE
DEVELOPMENT CO.
37th Street Near Stadium
Phone 760

5 rooms and bath in Loraine. Near school. For information write P. O. Box 442, Menard, Texas.

Four room house. 611 square feet floor space. Will place on lot and level for $1000.00. New roof. John Bruton, Rt. 2, Snyder.

Want to buy two room house to be moved reasonable. Call 689-J or see O. C. McCormack, Ezell Motors.

For Sale: Two room house, $750.00. Six months old. To be moved. See on C. O. Lee Truck Yard.

New house 12'x24', reasonable. C. R. Roberson. 6 miles on Sweetwater highway.

Three houses with 2 bedrooms. Front room, kitchen and bath. All modern with built-ins, beautiful hardwood floors on 75 x 353 foot lot. Good rental property. Located on Lamesa Highway just east Magnolia Petroleum Co. Camp. B. F. Yardell.

The Best Place To Buy or Sell
REAL ESTATE
And Other Merchandise Is Through
Snyder Daily News Classifieds
Phone 1234
Ask For Classified

REAL ESTATE M

REAL ESTATE M

For Sale: Rooming house and trailer court 3 blocks west of square on Lamesa Highway. Good income. Also: Farm, 119 acres. Six miles northeast of Hermleigh. Phone 1164-W. Mrs. Edd Crowder.

CHECK OUR BARGAINS BEFORE YOU BUY
Many Outstanding Features Will Give You Comfort Plus A Nice Home
DRIVE OUT NOW
Select Your Lot
Choose Your Plan
While You Can Still Specify Your Own Color Scheme
All F.H.A. Homes
Low Down Payments
No Brokerage Charge
24 SELECTIONS Now Under Construction
Field Office 35th and Ave. C
Call 174—For Information
BEAUTIFUL KITTRELL HEIGHTS
"Snyder's Newest and Smartest Homes"

SUBURBAN M4

Two lots and barbecue pit on Post Highway 2 blocks from new grade school. Phone 6337, Odessa.

FARMS & RANCHES M5

For Sale: Jarnagin Estate consisting of 92 acres 2½ miles west of Roby, Snyder Highway. One half non-partisipating royalty retained for 20 years. Also, a four room house in Roby. To be sold on highest sealed bid received by March 1st, 1951. Separate bids will be received. Bids can be left at Fred Stevenson's office, Roby, Texas.

502 acres, electricity, butane, plenty water 200 pecan, good grass. E. A. Welch, Gustine, Texas.

For Sale: 198 acre farm, 181 in cultivation, good improvements. 2 miles east Roby. Claud Nedes.

GOOD BUYS
Several gool small farms in Nolan and Fisher Counties, well located with REA, Butane and water. Some larger stock farms with the very best of modern improvements, plenty of good grass and water, you must see these to appreciate them.
One of the best built residences in Sweetwater in the northeast part of town and some smaller and cheaper houses in the south part of town.
Cafe in Sweetwater doing a splendid business and a small grocery store with dwelling attached in Roscoe. See or call
HASSIE PRICE
at the FRED C. OHLLENBUSH OFFICE, BLUE BONNET HOTEL BUILDING, Dial 2254, Sweetwater, Texas.

See These Bargains
Two bedroom FHA in Highland Park. Owner has been transferred and wants to sell equity. Can give immediate possession. Five room home. Modern in every respect. $8750.00. This home for sale at builders cost. Three bedroom masonry home in excellent location. This is a sacrifice. See it now, it won't last long.
We have a number of small houses priced from $550.00 to $3,000.00.
Jack & Jack Realty Co.

SCURRY COUNTY FARM FOR SALE
160 acres, 140 cultivated, five room house and good water $150.00 per acre with half of mineral rights.
AUBREY CLARK
1603 Avenue S, Snyder
Phone 92-W

Ex-Senator Tydings' Charges Could Backfire On 'Liberals'

By DAVID LAWRENCE

WASHINGTON — Maybe the United States Senate should investigate every election among its members and let the loser come in and complain about the statements made by the victor. Maybe the so-called "liberals" want a national board of censorship which shall pass upon what the candidates saw and what their overzealous managers and supporters write or print during a campaign.

Maybe the "liberal" of today isn't much different under the skin from the totalitarian who wants to regulate everything by a law and who doesn't really at heart believe in free speech or a free press unless the views expressed happen to agree with his own.

But, unfortunately, the hullabaloo which has been started by Senator Tydings of Maryland, Democrat, because he was defeated by John M. Butler, Republican, isn't going to resolve any of these questions. It is merely going to prove that Mr. Tydings is a bad loser —which in politics is rather unpardonable.

It is also going to open up for debate in a congressional committee the whole question of free speech and a free press. Unfortunately the senators who gave the go-ahead to this inquiry cannot have read the major cases decided by the Supreme Court of the United States and the lengths to which freedom of expression may go without violating constitutional rights.

VITRIOLIC

In one instance, the editor of a weekly newspaper in Minnesota printed the most vitriolic stuff imaginable, but the court held that free speech doesn't depend on the severeity of anybody's denunciation and that, if anything truly slanderous or libelous is written, there are state laws which can protect the aggrieved individual.

It was the late Oliver Wendell Holmes, associate justice of the Supreme Court and a true liberal, who said that freedom of speech is "freedom for the thought we hate." Few "liberals" today show the degree of tolerance in defining freedom of speech.

Now, there is no doubt that the attacks on Senator Tydings were bitter. But he let himself in for much of it by his own vitriolic statements made by the victor, condemnation of those who had sought a fair and impartial inquiry by the Senate into the alleged Communistic influences in the government. The Tydings report had in it many statements which were unfair and might even be called scurrilous in relation to those who had asked for a fair investigation. The report itself was so unsatisfactory that the job now has to be done over again by a new committee.

Hardly an election contest occurs in which one side doesn't argue the other side is unfair. The laws of libel and slander protect a candidate against extremes. Sometimes during the campaigns a threat to sue for libel is made and usually these suits are never heard from again or filed.

But the spectacle of a United States Senate committee inquiring now into election literature and trying to set itself up as a judge as to what is "fair" or "unfair" in a political campaign is something startling. It represents a trend which began with the recent interference with the right of petition under the Constitution.

PUZZLING

It certainly is puzzling just why under a so-called "liberal" concept there are such frequent attempts to muzzle free speech or to question it. Thus, it is the "liberal" of today who wants to abolish congressional immunity and make it possible to intimidate a member of Congress and prevent him from exposing fraud and crime. The gamblers and racketeers would certainly have made short shrift of the Kefauver committee if legislators were subject to libel suits for what they say in speeches or reports on the floor of Congress.

Campaign literature has no immunity from suits. If anything libelous was said about Senator Tydings in that last campaign, he has a right to file suit against his opponent or anybody connected with his opponent's campaign. But to denounce somebody in public office whose views are unpalatable is not yet a crime or an offense for which the laws inflict punishment.

If the Senate committee means merely to give publicity to the nasty methods used in campaigns, that's a worthy objective. But, to be honest about it, the committee must not hesitate to go into Ohio and take a look also at the campaign literature circulated against Senator Taft. Some of the stuff would hardly be covered by such a gentle word as "scurrilous."

(All Rights Reserved)
(Copyright, 1951, N. Y. Herald-Tribune)

Pair Settles Feud Old Style Shooting Way

MINEOLA, Tex., Feb. 26. (AP)—Two tough Texans settled a mysterious feud in frontier fashion with blazing guns that left both dead.

Standing 10 feet apart in a hotel cafe early Sunday they shot it out before just one witness—a wide-eyed waitress.

The gunfighters were Rufus Browning, 55, a cattle dealer and Joe Henderson, 45, a railroad conductor.

The dying Browning crawled to the already dead Henderson and with his last strength "cut up" the conductor with a long-bladed knife.

Justice of the Peace Dick Pendleton called it double homocide in an inquest verdict.

ENEMIES

Police Chief Bill Knippol said the men had been enemies for some time, but he didn't know why.

"I warn't scared," said Mrs. Kate Womack, the waitress, "I didn't duck behind no counter."

She wouldn't talk further to reporters.

"You talk to the law," she said. "I gave my report to the law."

This was the story she told Knippol:

Browning came into the cafe for a cup of coffee. A few minutes later Henderson entered.

"Keep your hands right where they're at," said Henderson. "I'm going to kill you."

"I'm just going to drink my coffee," Browning said.

While he drank, Henderson cursed him.

Browning drained his cup and backed toward the door.

Henderson drew a 9-mm. German pistol and started shooting. Browning whipped out a .38 calibre revolver and fired back.

Browning was hit in the heart. Henderson was hit in the heart and stomach.

After both fell to the floor, Browning drew his knife, opened it, crawled to Henderson and slashed the dead conductor.

Knippol said he found Henderson doubled up on his hands and knees, dead. Browning was lying on his side next to Henderson.

Knippol said Browning "asked me to turn him off his side. I told him, 'Rufus, the stiller you lie the better off you'll be.'

"He asked me if a doctor was coming.

"'He's on his way now,' I said.

"Then he squeezed my hand and said 'Goodbye, Bill,' and he died, too."

Both men lived here.

Browning, a widower, is survived by two sons and two daughters, all of Mineola.

Henderson, divorced, is survived by two sons.

Tech, Arizona Play In Tucson

(By The Associated Press)

Texas Tech has its back to the wall tonight as it tries to strengthen its hold on second place in Border Conference basketball standings by beating Arizona in Tucson.

Arizona has already won the title. It will use its remaining pair of conference games with Tech and Arizona State College at Tempe to shapen up for the National Invitational and NCAA tourneys.

Tech has a full game lead over up spot. It winds up its schedule with games in Tucson tonight and with Tempe tomorrow night. It isn't expected to have much of a struggle with the last place Flagstaff Lumberjacks.

West Texas also faces a rugged road trip. Starting tomorrow night it tours the central part of the league. New Mexico A&M for instance, is the only loop team that has beaten Arizona. New Mexico University carried Arizona into overtime in Tucson Saturday before succumbing.

New Bombing Device In Use

U. S. FIFTH AIR FORCE HEADQUARTERS, Korea, Feb. 26. (AP) — U. S. airmen have, at last, put the Air Force's new blind-bombing device, "Shocan," to use in the Korean war.

Shoran makes it possible for airmen to reach and hit their targets in bad weather, day or night. It was developed as a short range navigation aid late in World War II, and uses the principles of radar.

For the first time in the eight-months-old Korean war, Shoran was tested Saturday. Four B-26 light bombers destroyed a railroad bridge north of Pyongyang, the North Korean capital.

Shoran beacon stations send out signals for navigational and bombing direction purposes. The Air Force unit which set up the system came to Korea last summer.

"But the fluid condition of the war has not allowed us to set it up properly before," said Lt. Col. Clair F. Ewing of Blue Rapids, Kan., commander of the unit.

"Now that the front has stabilzed somewhat, we are able to operate."

To Frenchfry six smallsized potatoes (pared and cut in strips), you'll need about one pound of fat. Count on one or two potatoes for each person you are serving.

Texas History Written in Brands

BY JOHN M. HENDRIX

The U Lazy S brand is one that has been famous in the history of the Slaughters. It was originated in 1866 by John S. Slaughter and used in Crosby, Borden, Scurry, Kent Yokum, Glasscock, Howard, Lynn and Garza Counties.

The U Lazy S ranch originated as an open range outfit and ran as such for a number of years. From 1905 until 1910 there was from 15,000 to 18,000 head of cattle on 2,000 acres. Much of the best farming land of this area and the little manufacturin town of Post, Texas, is embraced on former ranges of the U Lazy S.

Until his death a few years ago, J. B. Slaughter Jr. of Post, Texas managed the ranch. The story of the U Lazy S is a part of the story of the Slaughter family and its ranching activities, John B. Slaughter having been a brother of Lum Slaughter, owner of the famous Long S ranch. Other Slaughter brothers were equally active in pioneer ranching days.

Quads Arrive In Baltimore

Quadruplets were born to the wife of a Baltimore Steel worker in Baltimore, Md. The quads, two boys (at right) and two girls, are shown being held by nurses Margarette Hillgren (left) and Laverne Resch at the Maryland General Hospital. In order of birth (from left) the babies arrived 2-1-3-4. The quads' parents are Mr. and Mrs. Edward Pappas.

New Wheat Rust Threatening 1951 Crop, Scientists Report

(By The Associated Press)

WASHINGTON, Feb. 24 — A new wheat disease threatens the 1951 crop. Scientists have reported it the worst of its type ever studied.

The disease is a rust, caused by tiny fungi.

Rust is an ancient enemy of wheat. Older types have destroyed as much as 100 million bushels of the American wheat crop in one year. These have been under control for years.

Department of Agriculture scientists considered whether the present outbreak might be spread by foreign agents but have concluded, that it started from natural causes.

How much damage it may cause in 1951 depends upon weather between now and harvest. Given wet and warm weather, it could spread rapidly. The scientists say all wheat varieties grown on American farms can be damaged by it.

RACE WITH DISEASE

The government scientists are in a race with the disease. They are searching the world for wheat varieties resistant to the new rust. They must find these varieties and develop seed from them or the rust can spread widely around the world.

It will take at least several years from the time resistance types are discovered until enough seeds can be developed for farm planting.

Agronomist B. B. Bayles of the U. S. Bureau of Plant industry says the new rust, called "Race 15B," caused the loss of about one fifth of the wheat crop in the Dakotas and Minnesota last year at the start of the outbreak.

Government experts say a short U. S. wheat crop this year would have its most serious effects in world markets. The U. S. is the world's largest exporter of wheat, providing about one third of the total wheat in world trade last year and as much as one half in some other years.

DESPERATE NEED

Grains are needed desperately by some nations, such as India. If the international situation worsens the importance of a substantial American wheat crop this year would increase. The U. S. government has lifted all production controls to encourage plantings.

Rust was a plague of U. S. wheat crops for years until around 1935.

Accidentially rust organisms cross-bred, producing a new "race" with new characteristics. One of these characteristics is the ability to attack all wheat varieties resistant to the older kinds of rust.

All evidence indicates accidential cross-breeding occurred while the rust lived on barberry bushes, its "chest" during one stage of its life cycle.

The disease apparently spread southward last fall. It was identified in 14 states besides the Dakotas and Minnesota—Texas, Colorado, Illinois, Iowa, Kansas, Michigan, Missouri, Montana, Nebraska, Ohio, Oklahoma, Pennsylvaria, Wisconsin and Wyoming.

Rust is killed by cold weather but can winter on wheat in mild climates. Unfortunately, the outbreak of race 15B reached the mild climates of southern Texas Mexico, where wheat is grown in winter. Southern crops, infested with the new rust, will mature this spring. If the winter is mild, Bayles says large quantities of the rust will survive.

SOUTH TO NORTH

Wheat crops mature one after another, from south to north. Unless weather conditions are adverse the rust probably will jump from one crop to another, moving northward and multiplying as it moves Bayles says.

The United States, Canada and Mexico are cooperating to fight the new rust.

As soon as the outbreak occurred scientists began hunting for wheat varieties resistant to the new rust.

All commercial varieties were non-resistant, but fortunately around 600 experimental varieties showed resistance. About 12,000 wheats have been collected in 50 years from all over the world. These are being tested to locate the best parents in the new breeding program.

New varieties must resist rust and produce good wheat. These qualities but also be bred into the new varieties.

Bayles says Mexico has about 500 acres of a new wheat that has resistance to 15B rust. If this stands tests now underway it could be used to produce seed wheat as the basis for new wheat varieties to be grown in the southern, mild climates.

If only resistance wheat is grown in the south, the new rust will have no place to winter. But it will take several years to produce seed in sufficient quantities for commerical planting throughout North America.

Farmers are being advised to take unusual care of the 1915 crop. The department is urging them to plant spring wheat as early as possible and use fertilizers to make it mature early.

Man's Freedom Is Cut Short

NEW YORK, Feb. 26 (AP) — A Sing Sing prison trusty — the warden's butler — escaped to New York City yesterday, only to land in a jail cell six hours later.

The 23-year-old convict, George H. Brooks, was recaptured on a New York City street by two detectives without a struggle after he fled Sing Sing at 2 p.m.

It was the second escape from Sing Sing in nine years. But Ed Connolly, who made the last flignt last summer, enjoyed two days of freedom before his recapture here.

As Brooks handed over two loaded pistols without a protest, he told detectives:

"I was just looking for a friend."

Earlier, prison authorities in Ossinging, N. Y., where Sing Sing is located, said other prisoners were circulating rumors that Brooks wanted to "get" someone in Astoria, a residential district here.

However, Astoria detectives said Brooks told them he was planning a holdup to get money to "go South." The "friend" Brooks mentioned, police added, apparently referred to an accomplice.

Brooks was arrested about a half mile from the Astoria home where his mother still lives. Fifty Queens police had been alerted.

Flowers Draw 50,000 At Kansas City Show

small display in Kansas City's Municipal Auditorium attracted an estimated 50,000 persons in two days.

Many waited in line yesterday—the final day of the show — for the doors to open.

"They were rattling the doors trying to get in," said Mrs. W. P. Dahnke, one of the sponsors. "After the crowd inside got too large to handle we had to lock the doors and put four men there to let just a few in and a few out at a time. Some of the crowd even tried to pay the men to let them in."

The display? African violets.

Communists Keep Up Lively Smuggling In German Border Areas

BONN, Germany, Feb. 26. (AP)—Western officials say Germany's Communists are operating an East-to-West smuggling traffic in illegal goods to pay for party activties in West Germany and to finance outlawed exports to the Russian zone.

These sources said large quantities of contraband nylons, cameras, ceramics and other consumer goods were being slipped through to be sold for high prices in the West.

Proceeds go to the West German Communist Party, which has an elaborate espionage network and also maintains Communist agents as sabotage experts, the officials continued.

Funds from the traffic reportedly also are being used for "heavy" purchases for smuggling to the east of such war potential items as oil field piping, diesel engines and power plant equipment. Allied officials have banned export to the east of these and other strategic items.

Quadruplets Born In Baltimore Are Healthy

BALTIMORE, Feb. 26. (AP) — The Pappas quadruplets, surprise arrivals at Maryland General Hospital last Saturday, continued strong and in good health today.

"They all seem fine," the hospital reported.

Mr. and Mrs. Edward Pappas both 28, had been told to expect twins next month and were totally unprepared for four. But Mrs. Pappas' reaction when she saw them for the first time yesterday was "My, they're wonderful."

Lila Leeds Marries Chicago Band Leader

CHICAGO, Feb. 26. (AP)—Lila Leeds, one-time Hollywood Starlet, tonight disclosed her marriage to Bandleader Dean McCollum.

Miss Leeds, 23, and McCollum, 26 were married Feb. 13 in the Methodist Church in Chicago's Loop, she said.

Miss Leeds and Movie Star Robert Mitchum were involved in a narcotics case in California for which both were jailed. She later was banned from the state for five years.

Korean Spring None Too Soon

WEST CENTRAL FRONT, Korea, Feb. 24. — (Delayed)—(AP) — From the standpoint of the fighting man's morale, it's a good thing spring is comirg to Korea.

Too many more weeks of stove-snuggling or blanket-bundling and GI Joe would succumb completely to claustrophobia — either the tent or the foxhole type.

Roughing it in a cold climate may be a lark for a week end, but when it goes on, and on, and on —that's something else.

The Korean rivers and mountain streams are beginning to flow freely once more, but so far they are just teasers to the troops camped along their banks.

The water is too cold for bathing. In fact, it's just reaching the temperature where a man can wash his unmentionables and expect them to dry rather than freeze stiff.

Tent life is a wonderful dream to the boys who have to live in a frontline foxhole. But the canvas citizens themselves are getting tired of staring at each other across a tiny tented space night after night.

Father, Unable To Swim, Saves Son From Drowning In Stream

NEW YORK, Feb. 26. (AP)—A 51-year-old father sat shivering at a hospital after rescuing his six-year-old son from drowning in the East River.

"It was a miracle of God," said the father, Martin Byrne. "I don't know how to swim."

The son, Bruce, was swept into the river yesterday after he fell into an open manhole and was pulled through a 100-foot drainpipe by the rush of water into the river.

His father jumped into the manhole after him and waded through the drainpipe, plunging from its opening in a retaining wall into the river. Then somehow Byrne managed to paddle almost 100 feet to the boy, and then back with him.

ADVERTISEMENT

Don't Go Through Life . . .

Not Sick Enough To Stop Working; Not Well Enough To Work Well

Many people go through life not sick enough to stop working but not well enough to work well. Some folks do something about it, others just talk about it. Mrs. J. H. Digby, Cedar Glades Rt., Hot Springs, Ark., could offer a word of advice to those folks who postpone doing something to help themselves. Her advice would be take HADAOCL, for Mrs. Digby found that by taking HADACOL, she was giving her system Vitamins B1, B2, Niacin and Iron which it lacked. And taking HADACOL helped her overcome those deficiency-caused ailments; she keeps right on taking it now that she is feeling good, to keep those troubles away.

Mrs. J. H. Digby

Here is what Mrs. Digby says: "I am 51 years old and I have suffered from stomach distress for some time with bloating and gas. I was weak and nervous and I couldn't sleep at night. I read in the paper about HADACOL. I started taking it and I have taken five large bottles. It helped me from the start and now I feel fine. I wish everybody that had stomach distress would try HADACOL. I can truthfully say it is fine."

Dr. John F. Blum
OPTOMETRIST
N.W. CORNER OF SQUARE
Most prescriptions filled the same day patient comes to office.
Telephone 465 · Snyder, Texas

Fagan Electric Company
DISTRIBUTORS OF WESTINGHOUSE
Time Payment Plan · Contract Wiring Our Specialty
FREE ESTIMATES · F. A. FISHER, Manager
2505 Avenue N · Phone 929
Industrial and Residential Electricians for 25 Years

CLEARANCE OF USED SINGER SEWING MACHINES

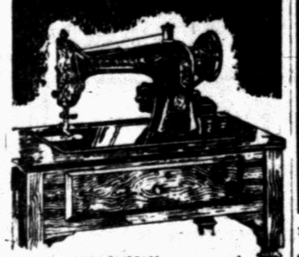

LIMITED SUPPLY . . . used SINGERS — reconditioned by SINGER experts — guaranteed to be in good running order. BUDGET TERMS.
*A Trade Mark of THE SINGER MANUFACTURING CO.
TREADLES from $30
PORTABLES from $60
ELECTRICS from $75
SINGER Sewing Machine Company
Colorado City
159 Walnut

Here's the SEAT COVER motorists prefer!

THE JUMBO COVER
FREE Installation Service for Retail Trade
We sell wholesale to service stations, garages, used car dealers and automobile agencies.
ROE HOME & AUTO SUPPLY
2207 Ave. S · Ph. 99

Three Snyder Residents Injured in Wreck

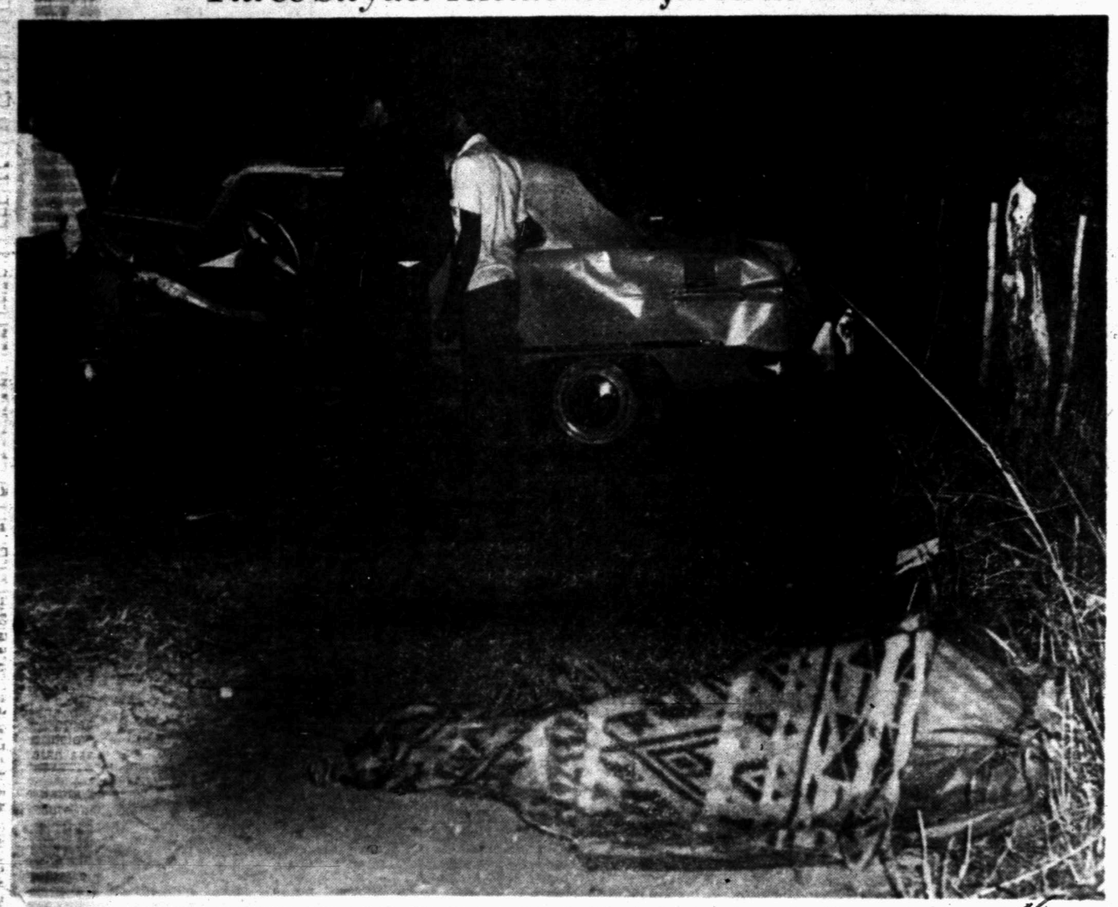

The body of Pfc. George Koelln of New York City lies near the automobile in which he was killed Saturday night near Sterling City. Injured in the accident were James L. Smoot, about 22, Miss Billie Walker and Odell Allen, 24, all of Snyder, and Pfc. Leo D. Low of Fort Hood. Smoot underwent brain surgery in a San Angelo hospital Sunday night. His condition as well as that of Allen was described as critical. Miss Walker, who suffered head injuries, was said to be showing improvement.

Golden Gloves Open Tonight

CHICAGO, Feb. 26 (AP) — The nation's biggest punch bowl, the 24th annual Golden Gloves Tournament of Champions, opens in Chicago Stadium tonight with amateur boxers slinging leather in three rings at once.

The 112, 118, 126 and 135-pounders uncork their haymakers in the first session of the meet. They are the vanguard of 336 battlers from 42 centers throughout the country who qualified for the championship tournament through eliminations.

Tomorrow night the welterweights, middleweights, light heavies and heavies step through the ropes. The quarterfinals are Wednesday, with the semi-finals and finals being held the same night, March 9.

Rifle Reported Taken From Car on Square

Theft of an eight millimeter German Mauser rifle from the car of T. R. Phillips Sunday night was reported to city police.

A razor was taken from his car at the same time, Phillips reported. The theft occurred sometime between 8 and 11 o'clock Sunday night while the car was parked on the west side of the square. Phillips was in a motion picture theatre at the time, he said.

Phillips lives in Lubbock, but has been in Snyder on a one-week job for G. W. Gaddy Butane Co.

Police were investigating the theft today.

Arrest Made Following Shooting Here Saturday

Harvey Crawford, 25, Negro, is in the Veterans Hospital at Big Spring, for treatment of a gunshot wound in his mouth following a shooting here Saturday night, according to the sheriff's department.

A 30-year-old suspect is in the county jail in connection with the affray, according to Homer Whisnand, and Charles Youngblood, deputies, who are investigating the shooting.

Veterans Will Meet

A joint meeting of the American Legion and Veterans of Foreign War posts will be held at 7:30 o'clock tonight, according to Hilton Lambert, Legion commander.

Next time you bake beans at home flavor them with honey, then add mustard and ginger for zip. Use a quarter cup of honey — or more of you like — to a quart of dry beans, adding the sweetening after the beans are cooked.

To Florida Air Base

Pvt. Aubrey O. Bentley, 18, has been transferred to the air proving ground at Elgin Air Force Base in Florida. He is assigned to the 3204th Medical Group. Bentley is the son of Mr. and Mrs. E. L. Bentley, and was employed at Stinson Drug before entering the air force in December.

Oil News

(Continued from page 1)

operator is now running a drillstem test at 7,718-28.

Interested observers say that the prospector has not yet reached the reef lime in the Pennsylvanian.

Location is 660 feet from south and 1,980 feet from the west lines of section 61, block 20, Lavaca Navigation survey. The exploration was started out under a permit to dig to 7,500 feet.

BORDEN WILDCAT

Shell Oil Co. has staked location for its No. 2 Sterling, wildcat in Borden County. The prospector is to be 656 feet from west and 779 feet from south lines of section 70, block 25, H&TC survey and six miles southwest of Knapp.

The No. 2 Sterling will be 3,971 feet south of the No. 1 Sterling, which is a dry hole. Rotary operations are to drill the No. 2 Sterling to 7,500 feet.

Livestock Market

FORT WORTH, Feb. 26. (AP) — Cattle 3,000; calves 1,500; slow, good and choice stockers and feeders steady, lower grades 50-1.00 lower; slaughter cattle and calves weak to 50 lower; good fed steers and yearlings 31.00-35.00; common to medium 25.00-31.00; beef cows 24.0-27.5; good and choice slaughter calves 31.-35.; common and medium 250-31.00; stocker calves 28.00-43.00; stocker yearlings 27.00-39.00; stocker and feeder steers 26.00-34.00, stocker cows 22.00-28.00.

Hogs 1,800; butcher hogs 50 lower; sows 50-1.00 down and feeder pigs steady; good and choice 190-290 lb butchers 22.00-25; good and choice 160-185 lb hogs 20.00-21.75; medium and good butchers 21.50 down; sows 18.00-19.00; feeder pigs 15.00-19.00.

Sheep 900; slaughter lambs and feeder lambs steady; other classes scarce, choice wooled club lambs 38.50; good shorn slaughter lambs with No. 1 pelts 31.00, medium and good clipped lambs 30.00.

STOCK MARKET

NEW YORK, Feb. 26. (AP) — Motor stocks and a few other favorites advanced in an otherwise uneven stock market today.

Some aircraft and rubber shares joined in the upturn.

Price changes generally were held to less than a dollar a share.

It's best to pull angel food or sponge cake aprt with two forks rather than to cut it with a knife.

Nes time you make pot roast use tmao juice for the liquid in which you simmer the meat. Season with salt and pepper and a clove of garlic; add potatoes and carrots about 45 minutes before the meat is done.

Civil War Veteran Dies Selma, Alabama, Today

SELMA, Ala., Feb. 26. (AP)—Gen. James W. Moore, 99, commander of the United Confederate Veterans, died today.

Gen. Moore, who was stricken with a cerebral hemorrhage three days ago, celebrated his 99th birthday last month. He was one of two surviving Confederate veterans in Alabama.

Moore ran away from his grandmother's home at Newnan, Ga., when he was 13 and enlisted with Morgan's Partisan Rangers, a unit of Wheeler's cavalry.

Moore attended Virginia Military Institute after the war and was graduated in 1873. Before his death he was the institution's oldest living graduate.

Better Cough Relief

When new drugs or old fail to stop your cough or chest cold don't delay. Creomulsion contains only safe, helpful, proven ingredients and no narcotics to disturb nature's process. It goes right to the seat of the trouble to aid nature soothe and heal raw, tender, inflamed bronchial membranes. Guaranteed to please you or druggist refunds money. Creomulsion has stood the test of many millions of users.

CREOMULSION

relieves Coughs, Chest Colds, Acute Bronchitis

Guaranteed TERMITE EXTERMINATION

Do You Have TERMITES

If your property isn't TERMITE proof, you may have these pests. Why not let us give your house or store FREE INSPECTION. If you do have TERMITES, we will rid you of them under a five year GUARANTEE. The inspection doesn't obligate you in any way.

Termite Exterminators of Snyder

506 E. Hiway Ph. 616

Dr. Wm. E. Jones
Optometrist
Eyes Examined
Glasses Fitted
2506½ Ave. F and East Hwy.
Telephone 1089
Free Parking Space

I STILL HAVE A FEW NEW
KIRBY
VACUUM CLEANERS
AT THE OLD PRICE
FOR FREE DEMONSTRATION
CALL 813
OR
Hermleigh—911 Collect

Permian Basin Oil News

Ellenburger Wildcat Is Staked in Andrews

Kerr-McGee Oil Industries, Inc., is to start operations at once on an 11,000-foot wildcat in Central-South Andrews County. It is to contracted to test the Ellenburger.

The prospector will be in an undeveloped area between the Embar and the Three Bar fields, and approximately two miles north and west of the nearest Ellenburger oil wells in the Embar field.

The project will be Kerr-McGee No. 1 - Block 11 - Section 23-B University. Location is 2,007 feet from north and 2,033.4 feet from west lines to section 23, block 11, University survey.

The development is on a lease secured by Kerr-McGee in a farmout deal with the Atlantic Refining Co.

Operator will use its own rotary tools to dig the exploration.

• • •

Reeves County Wildcat Drills Below Wolfcamp

Miami Operating Co., Inc., of Ballinger No. 1 Balmorhea Ranches, Inc., Central - South Region County wildcat, is deepening after packer failed on a drillstem test in the Wolfcamp from 8,905 to 8,935 feet.

Tool was open 22 minutes before the packer failed. Gas came to the surface in three minutes. Recovery was 1,000 feet of slightly gas cut mud.

Top of the Wolfcamp is at 8,670 feet on a minus datum point of 5,354 feet.

The prospector is located three miles southeast of the town of Balmorhea and 330 feet from south and west lines of section 84, block 13, H&GN survey. That makes it 17 miles southwest of the one-well Verhalen - Wolfcamp field.

Projected depth of the wildcat is 12,000 feet.

• • •

Gas Surfaces in Two Tests of Irion Well

Atlantic Oil & Refining Co. No. 1 W. M. Noelke estate, Central-South Irion wildcat, ran two drillstem test in a lime of the Pennsylvanian sand which might be canyon.

The first was made for 45 minutes over the interval at 6,655-90 feet. There was a strong blow of air when the tester was opened. Gas was at the surface in 10 minutes which continued for the remainder of the period. No gauge or estimate of the gas volume was made.

Recovery was 70 feet of gas-cut mud with no shows of oil.

Hole was deepened to 6,781 feet and another test was made with the set at 6,716 feet. Again the tool was open for 45 minutes. Recovery was 60 feet of slightly gas-cut mud with no shows of oil or water.

The prospector is now being drilled below 6,781 feet in Pennsylvanian sand.

The Santa Fe trail was the overland route used by explorers and traders from Independence and Westport, Mo., to Santa Fe. It was not a clearly defined road but a combination of Indian trails.

Terry County Well Is Adair Field Extension

Sinclair Oil & Gas Co. No. 3 Golden has been completed as a one-location north extender to the Adair-Wolfcamp field of Central-South Terry County.

The new oil was potentialed for 1,388 barrels of 44-gravity oil per day flowing through a 24-64-inch tubing.

Perforations at 8,476-8,559 feet were washed with 500 gallons of mud acid. Gas-oil ratio on the final test was 355-1. Total depth is 8,559 feet.

No water was recovered with the petroleum on the completion.

The new producer is 660 feet from north and west lines of the southwest quarter of section 7, block C-37, psl survey and eight miles southeast of Welman.

• • •

Offset in Schleicher

The Ohio Oil Co. No. 2 H. F. Thomson estate is to be a southwest offset to Hiawatha No. 1 J. Forrest Runge, recently completed discovery from the Pennsylvanian in North-Central Schleicher County.

Location was staked 1,386 feet from north and 467 feet from east lines of section 80, block TT, TC survey.

Brewster & Bartle Drilling Co. have the rotary contract.

LIFETIME CONTRACT —Smile flickered across face of Gen. Bob Neyland in Nashville, Tenn., after he was given lifetime contract as Univ. of Tennessee football coach.

Several Scurry Youths Enter Livestock In Show at Sweetwater

Snyder will be represented at the Sweetwater Livestock Show which started today, with livestock entries from 4-H clubs and Future Farmers of America, according to O. M. Fowler, county agent, and Broadway Browning, agriculture vocational teacher.

Entries from the Snyder 4-H club will include Billy Green, who will show two Angus calves, one in the lightweight division and the other in the middleweight class; Glen Thompson, who will exhibit a Hereford calf in the middleweight class; Douglas Sawyer of the Ira club, who will show a Hereford calf in the heavyweight division; and James Sawyer also of Ira, who will exhibit a heavyweight Hereford calf.

Representatives of the Future Farmers of America will be Max Coffee, Frank Pherigo, Dusty Moore, and Bobby Hull, all of Snyder who will enter calves, while Dub Popnoe and Billy Smith will exhibit Hampshire pigs. In the sheep section, Monie Hedges, Ray Parks, and Jerry Smith will be entered.

The F.F.A. boys will also enter contests at the San Angelo Stock show, that starts Thursday, and ends Saturday, and then go to Abilene with their entries, said Browning.

The 4-H club boys will not enter the San Angelo or Abilene exhibits, said Fowler.

TRUMAN CIGAR IN DENMARK—Inge Baunsgaard, Copenhagen tobacco shop attendant, puffs a Truman, new cigar manufactured in Danish capital. Sign reads: "East-West Truman Best." Danish women cigar smokers are not uncommon.

14 YEARS
Of Satisfactory
SERVICE!
Davis Laundry
1504 Ave. S
PHONE 1769-J
For Pickup & Delivery

READY for any EMERGENCY

We Deliver Drugs When You Need Them

Prescriptions . . . carefully compounded in accordance with your doctor's orders from reliable name brand pharmaceuticals. Delivered to you at once. Call us for rapid service.

PHONE 75
HARRIS PHARMACY
"THE REXALL STORE"
Southwest Corner of Square

COMPLETE LINE
- Aluminum Revere Ware
- Sunbeam Appliances

Sunbeam Mixmasters with all attachments
Sunbeam Toasters—Irons—Waffle Irons—Egg Cookers
WIMBERLY HARDWARE
1005 25th Street

Dennis Funeral Home
2808 AVE. T
Ambulance Service
Oxygen Equipment
Day or Night
Phone 1993

Dead or Crippled Animals Removed Free
Telephone 2013 or 9113-Collect
Sweetwater Rendering Co.
Sweetwater, Texas

J.M. McDonald Co.
McDONALD'S
Formerly Bryant-Link Co.

Valentine's Day, February 14...
Give rayon acetate-NYLON dress shirts

4.98

These fine shirts wash easily, dry quickly, need little ironing . . . wear longer, too. They're more of "Crepe Chatoune"—the perfect combination of yarns. They resist wrinkles. They're painstakingly tailored, have regular or widespread collars, barrel cuffs. Choose from white or solid colors. Sizes 14 to 17. Compare!

NYLON and rayon acetate sport shirts

4.98 Here's the ideal sport shirt for long wear and easy care. Washable, quick-drying, wrinkle-resisting. Wear collars open or closed. In dressy white. S, M, ML, L.

What a whopping youngster for a 1-year-old!

Hundreds have joined . . hundreds are getting EVERY 13TH PAIR OF NYLONS AT NO COST! Are You?

IT'S EASY! Just ask any J. M. McDonald Co. salesperson to fill out your membership card and place it on file at our store. This makes you a club member.

COSTS YOU NOTHING TO JOIN! You pay only McDonald's regular low prices, 98c up, for nylon hose as you need them. You pay nothing for every 13th pair.

YOU SAVE 8⅓ % on the price of your favorite nylons, for as long as you are a club member. That's because you get every 13th pair without paying a penny.

JOIN NOW! ASK FOR DETAILS!

Silhouette 51-gauge semi-sheers . . . full-fashioned all-nylon hose with elastic knit tops — 1.15
Silhouette 51-gauge sheers . . . full-fashioned, with flattering new heel design. 15-denier — 1.35
Quaker 51-gauge nylons . . . famous quality, sheer and long-wearing. In proportioned lengths — 1.35 and 1.50