SUNDAY

THE SNYDER DAILY NEWS

VOL. 20, NO. 223 SNYDER, TEXAS (79549) SUNDAY, JANUARY 18, 1970 18 PAGES—PRICE 15c

S-Viets Shuffle Commanders

The SDN Column

Conservationists should be interested in a recent report from the Texas Parks and Wildlife Department that this state has been allotted Federal funds amounting to $1,582,250 for wildlife restoration and $565,000 for sports fish restoration by the U. S. Department of Interior.

Texas got more funds for wildlife restoration than anyone else and tied with Alaska and California for fish funds. The wildlife funds come from the 11 per cent excise tax on sporting arms and ammunition. The Federal -Aid in Wildlife Restoration Act of 1937 makes the excise taxes collected available to the Department of the Interior.

The fish funds come from the 10 per cent manufacturers excise tax on fishing rods, reels, creels and artificial baits, lures and flies under the Federal Aid in Fish Restoration Act of 1950. Thus, the "users" actually pay for this type of restoration.

The funds are distributed to states, using a Department of Interior formula based on the number of hunting and fishing licenses sold and the ratio of land in Texas to that in the other states, and the ratio of water area in Texas to that in the other states.

Interest in preservation of wildlife and its environs is mounting throughout the country, including the Snyder area. Judging from inquiries and expressions of concern directed to the newspaper office, such interest is mounting steadily here.

★ ★ ★

Another interesting report on the use of public funds has been distributed by the Texas Good Roads Association. The report shows that since 1917, the year the Texas Highway Department was created, the THD has received $8.086 billion, about two-thirds of it from state sources, including automobile licenses, motor fuel taxes, etc. There was a balance of $158.6 million in funds at the close of 1969.

For the $7.928 billion spent in the past 52 years, Texas residents have received the following for their money:

A total of 2,749 miles of interstate highways in use; 378 miles of interstate highways under construction; 25,809 miles of US-State highways in use; 105 miles of US-State highways under construction; 37,865 miles of Farm-Ranch roads in use; 537 miles of Farm-Ranch roads under construction.

Like the wildlife and fish restoration projects, the highway building and maintenance work is financed almost exclusively by taxes paid by users.

— WACIL McNAIR

★ ★ ★

Today In History

By THE ASSOCIATED PRESS

Today is Sunday, Jan. 18, the 18th day of 1970. There are 347 days left in the year.

Today's highlight in history:

On this date in 1788, the first English settlers arrived in Australia.

On this date:

In 1534, the Spanish conquerer, Francisco Piazarro, founded Lima, Peru.

In 1782, the American statesman, Daniel Webster, was born in Salisbury, N.H.

In 1912, the English explorer, Capt. Robert F. Scott, reached the North Pole - and found that Norwegian Roald Amundsen, had preceded him five weeks earlier.

In 1919, the World War I peace conference opened at Versailles, France.

In 1941, during World War II, German planes attacked the Mediterranean island of Malta for the first time.

In 1943, the Soviets announced they had broken the long German siege of Leningrad.

Ten years ago — An airliner crashed near Holdcroft, Va., killing all 50 persons aboard.

Five years ago — The leader of European Communist nations gathered in Warsaw for a meeting of members of the Warsaw Pact.

One year ago — At the Vietnam peace talks in Paris, all sides said they were agreeable to begin discussing matters of substance rather than procedural questions.

★ ★ ★

THE WEATHER

SNYDER TEMPERATURES: High Friday, 44 degrees; low, 35 degrees; reading at 7 a.m. Saturday, 39 degrees; precipitation, trace.

Northwest Texas: Cloudy, colder and drizzle in southwest and freezing drizzle in east and north tonight and Sunday. Low tonight 15 in north to 33 in southwest. High Sunday 28 in northeast to 46 in southwest.

North Central Texas: Cloudy, colder and drizzle in south and freezing drizzle in north tonight and Sunday. Low tonight 21 in north to 36 in south. High Sunday 30 in north to 43 in south.

NNortheast Texas: Cloudy, colder and drizzle in south and freezing drizzle in north tonight and Sunday. Low tonight 25 in north to 40 in southeast. High Sunday 30 in north to 43 in south.

South Central Texas: Clear to partly cloudy and a little warmer tonight. Increasing cloudiness and colder Sunday. Low tonight 42 in northern interior to 54 near Coast. High Sunday 55 in extreme north to 74 in south.

Southeast Texas: Fair and a little warmer tonight except considerable fog early in morning. Increasing cloudiness and colder Sunday. Low tonight 42 to 52. High Sunday 50 in north to 60 in south.

Tax Reform Bill Benefits Evident

By EDMOND LeBRETON
Associated Press Writer

WASHINGTON (AP) — The tax reform bill of 1969, launched as a means of closing tax loopholes, ended up with enough fine print in its 1,004 sections to benefit a number of special industries and corporations.

Now that the bill has become the 255-page Public Law 91-172 and the Treasury Department has started spelling out its effects in regulations, the benefits to certain industries and corporations are evident.

The investment credit, by which businesses recovered 7 per cent of equipment outlays, is repealed retroactively to April 18, 1969. But the repeal is surrounded by special transition provisions, so that:

—Lykes Steamship Co., New Orleans, building a new barge-carrying ship, can claim the exemption not only on the ship, which was contracted for before the deadline, but also the barges, which were not.

Lockheed Aircraft Corp. and McDonnell-Douglas Corp. can claim it on equipment to finish orders for jumbo aircraft.

—Seatrain Shipbuilding of New York has an exception from the rule which makes contracts between affiliates ineligible.

—Uniroyal, Inc., which may have been eligible anyway, is assured of credit on a $73 million plant in Ardmore, Okla.

—Twenty-nine pipeline companies who contended they would have contracted for equipment in time except for paperwork delays by the Federal Power Commission, are cleared to claim credits that may go to $39 million.

Railroads didn't get a blanket exemption on rolling stock ordered through 1970—as the bill provided at one stage. But they got a compensating privilege, to depreciate the rolling stock in just five years.

Attempts to tighten down tax preferences in some other areas of the law also were eased or exeptions were retained in the final draft.

A limited and indirect tax on some interest paid by municipal bonds was voted by the House. The Senate Finance Committee knocked it out after state and local officials, dealers and financial institutions mounted a strong counterattack. The deletion stuck.

SNOWED IN — Jayne Griffen peers through a snow tunnel outside a downtown Albany, N.Y. school. Firemen dug the tunnel about 15 inches wide and 13 feet long through a snowbank to have the hydrant available. Albany is still digging out from record-breaking Christmas snowstorms. (AP Wirephoto)

Beginning Of Big Shakeup

By GEORGE ESPER
Associated Press Writer

SAIGON (AP) — South Vietnamese military headquarters announced today the replacement of two major tactical commanders in the Mekong Delta and one-third of the country's province chiefs.

Sources said the move is designed to improve military leadership and make government administration more efficient.

Allied forces reported killing 42 enemy in a half dozen scattered clashes during the past 24 hours. There were 13 enemy rocket and mortar attacks in the same period. No Americans were reported killed, but 16 were wounded. The U.S. Command said two American helicopters were shot down Friday, but all crewmen escaped uninjured.

Seven of the enemy soldiers were killed when South Vietnamese infantrymen raided a Viet Cong base camp in the U Minh Forest, deep in the Mekong Delta. One government soldier was killed and six wounded in the action.

Sources said the military reshuffling appeared to be only the beginning of a major shakeup in the South Vietnamese army. In addition, 14 of South Vietnam's 44 province chiefs were replaced.

The most significant change was the replacement of Brig. Gen. Nguyen Thanh Hoang as commander of the 7th Division, rated as one of the weaker of South Vietnam's 10 infantry division. Hoang had been reported in ill health.

Sources said American advisers in the northern Mekong Delta were unhappy with the division's performance. The 7th has had responsibility for the area since the withdrawal of the U.S. 9th Infantry Division last summer, and advisers felt a change in leadership might make the face of an enemy buildup in the face of an anemy buildup in the delta.

Hoang was replaced by Col. Nguyen Khoa Nam, a former brigade commander in the elite south Vietnamese Airborne Division.

South Vietnamese headquarters said Brig. Gen. Pham Van Phu was promoted from commander of the 44th Special Tactical Zone to commander of all South Vietnamese Special Forces, who work with the American Green Berets.

Col. Vo Huu Hanh, a much-decorated former regimental commander in the 1st Infantry Division, rated the best in South Vietnam, replaced Gen. Phu as commander of the 44th Special Zone. Intelligence reports indicate a North Vietnamese buildup across the Cambodian border from the 44th Zone, which includes the western Mekong Delta provinces of Kien Tuong, Kien Phong and Chau Doc.

A U.S. Command spokesman confirmed that two American prisoners, Capt. David R. Devers, of Mount Holly, N.C., and M. Sgt. John H. O'Neill were executed by the Viet Cong in September 1966. Their bodies were found by a U.S. Marine patrol north of Hue last Christmas.

BRITON RETURNING AFTER 13 YEARS

Harvey CC Banquet Speaker

John E. Harvey, the Briton who spoke at the Snyder Chamber of Commerce annual banquet in 1957, is coming back for a repeat performance this year.

Harvey will be the principal speaker at the banquet scheduled for the evening of Jan. 30 in the Scurry County Coliseum, it was announced Saturday.

When he spoke here before, Harvey was a member of the British Parliament and in private life was vice president of Marine Lubricants, Ltd. He no longer holds a seat in the British legislative halls, but still is actively associated with the petroleum business.

So far as could be determined, Harvey will be the first guest speaker at the local Chamber of Commerce banquet to make a second appearance.

Plans for the banquet were taking shape rapidly at the end of the week, and ticket sales for the event were well underway. The ticket sales committee is headed by Ernest Sears.

Also scheduled to appear on the banquet program is Hondo Crouch, the well-known Texas humorist who was here for the All-America City banquet last spring.

New officers of the Chamber of Commerce will officially take over their duties at the banquet. Max von Roeder will succeed Shelby Coker as president of the organization. Other 1970 Chamber officers are Mel Gilbert, first vice president; Gene Best, second vice president; and Jimmy Melton, treasurer.

Wildcatters Report 20 Discoveries

AUSTIN (AP) — Wildcatters logged seven gas discoveries in the Corpus Christi District to pace drilling activity last week, the Railroad Commission said Saturday.

The commission said 14 gas discoveries and six oil wildcats were drilled. Two oil discoveries each were in the San Antonio No. 1 and Wichita Falls districts. One each was reported in the Kilgore No. 6 and Abilene districts.

Besides the Corpus Christi Dist. gas wells, wildcatters brought in three in San Antonio Dist. 2 and two each in the Houston and Kilgore No. 6 districts.

The commissionsaid 112 oil and 39 gas wells were completed during the week, bringing the year totals to 220 oil and 75 gas wells, compared with 207 oil and 143 gas completions in 1969.

Crews plugged 248 wells, including 65 dry holes.

Major Art Exhibit Set

A major art exhibit at the Diamond M Museum on Saturday, Jan. 31, will round out a big weekend in Snyder.

Paintings and sculpture of Melvin C. Warren, widely acclaimed artist who lives in Bosque County will be on display for viewing by the general public on the day following the annual banquet of the Snyder Chamber of Commerce.

Warren, who has been called a worthy successor to such noted western artists as Frederic Remington and Charles M. Russell, is due to have a number of his paintings and pieces of sculpture here, some of which will come from art collections of well-known personalities who have purchased his works over a period of years.

PAUL MOORE

Paul Moore Is Candidate

Paul Moore has announced his candidacy for County Commissioner, Precinct 4, in the Democratic Primary Saturday, May 2.

A resident of the county for the past 40 years, Moore lives five miles southeast of Snyder and presently is engaged in farming.

"If elected, I will do my best to serve the people of the precinct fairly and impartially," Moore said.

He is married and has two children.

Agnew Ends Asian Tour

HONOLULU (AP) — Vice President Spiro T. Agnew is back on American soil after a 32,000-mile trip that took him halfway across Asia to tell leaders of 11 countries the United States plans to maintain its Pacific commitments.

Hula dancers gave Agnew the traditional Hawaiian welcome as Air Force Two landed here late Friday after an eight-hour flight across the South Pacific. He had left Auckland, New Zealand, Saturday morning, crossing the international dateline en route.

Agnew, his wife and staff planned two days of relaxation at a resort hotel before heading back to Washington. He plans to leave Honolulu early Monday and arrive in Washington about 6 p.m. EST.

The only business activity on Agnew's schedule here is a briefing Sunday from Adm. John S. McCain Jr., U.S. Pacific military commander.

Agnew left Auckland declaring U.S. intentions of maintaining its course in Vietnam after two days of the most persistent anti-American protests of his entire Asian tour.

Except for Friday night, when police cleared the street, the protesters remained outside Agnew's hotel for virtually all of his 42 hour stay.

BILLY WAYNE THOMPSON

Thompson Announces

Billy Wayne Thompson, 42, a native of Scurry County and a graduate of Snyder High School, has announced his candidacy for the office of county treasurer in the Democratic Primary Saturday, May 2.

Thompson owns and operates his own business — Billy's Cleaners at 2505½ Avenue U. He is married to the former Jean Hughes of the Fluvanna Community. They are parents of three sons, Dorinie of Fort Worth; Dan, a senior at Snyder High School; and, David, a fifth grade student at East Elementary. The family resides at 3210 Avenue A. Thompson and his wife are members of the East Side Church of Christ.

"I feel that my business experience here during the past 20 years qualifies me for the office," Thompson said, adding, "I would appreciate your consideration and support, and, if elected, will do my best to justify your faith in me."

He is a member of the Veterans of Foreign Wars, Post 8231, and the American Legion. Thompson served in the U. S. Navy during World War II.

MIT Pledges Fast Action On Youth

CAMBRIDGE, Mass. (AP) — Swift action was promised against 55 youths who ended a 34-hour occupation of administration offices at Massachusetts Institute of Technology Friday night, leaving behind what a spokesman called "a shambles."

"They went in with an ultimatum of non-negotiable demands," President Howard W. Johnson said in a statement. "They left with nothing."

"We shall move promptly to seek legal action against every one of the trespassers we can identify. Let there be no misunderstanding about this."

An MIT spokesman said about 30 students identified among the demonstrators will be brought before the Institute's disciplinary board and court action for trespass will be sought against nonstudents who can be identified.

Johnson said civil authorities would have been called to eject the invaders if the sit-in had continued.

"The reason why they left is because MIT's faculty and students refused to support threats and violence as a way to accomplish change at this institution," he said. "The faculty showed this Thursday by its overwhelming vote condemning the occupation."

The demonstrators abandoned the offices voluntarily, shouting "power to the people" as they ran out.

They left behind overturned desks, and broken telephones, typewriters and other equipment. Slogans and obscenities were scrawled on walls and written in red paint on carpets in the offices of Johnson and James R. Killian Jr., corporation president.

The offices were invaded Thursday noon by some 200 persons led by four ski-masked young men who used a welded pipe battering ram to smash open the locked door into Johnson's offices.

They proclaimed themselves members of Students for a Democratic Society and members of the Science Action Coordinating Committee, which have conducted picketing and other demonstrations demanding that MIT halt all war-related research.

They demanded that MIT eliminate its disciplinary committee, rescind expulsion of one student and penalties on others for previous disturbances, and give $150,000 to the Black Panther party.

The invaders, in a statement early today, said the invasion was "only the beginning," and promised "their work at MIT will continue until demands are won."

MIT officials had notified the invaders shortly after their arrival that failure to leave immediately would subject them to criminal prosecution.

MIT has an enrollment of 7,700, about half of them graduate students.

Purse Snatching Going To Wheels

ST. PAUL, Minn. (AP) — Purse-snatching has gone on wheels.

Lela Van Blair, 73, was walking in a street when a car passed her. One of the car's occupants reached out and grabbed the woman's purse.

The purse was found later minus the $26 it had contained.

ARTHUR LEE PIEPER

Pieper In Pct. 4 Race

Arthur Lee Pieper of Hermleigh has announced that he is a candidate for the office of County Commissioner in Precinct No. 4 in the Democratic Party Primary election May 2.

Pieper, 46, is a farmer and has served on the Hermleigh School Board for nine years.

He is married and has two children, Robert, a junior student at Hardin-Simmons University, and Sharon, a senior in Hermleigh High School.

In announcing his candidacy, Pieper pledged fair, impartial and efficient service if elected.

STAR GAZER

By CLAY R. POLLAN

Your Daily Activity Guide According to the Stars

To develop message for Sunday, read words corresponding to numbers of your Zodiac birth sign.

ARIES: MAR. 21 - APR. 19 — 3 5 9 14 22 28 39
TAURUS: APR. 20 - MAY 20 — 11 13 16 55 62 73 76
GEMINI: MAY 21 - JUNE 20 — 4 7 8 43 53 54 71
CANCER: JUNE 21 - JULY 22 — 20 29 40 45 64 67 74
LEO: JULY 23 - AUG. 22 — 21 25 35 51 56 59 68
VIRGO: AUG. 23 - SEPT. 22 — 6 16 27 32
LIBRA: SEPT. 23 - OCT. 22 — 34 37 41 46 50 59 75
SCORPIO: OCT. 23 - NOV. 21 — 15 23 48 52 60 77 81 88
SAGITTARIUS: NOV. 22 - DEC. 21 — 19 26 30 42 65 78 87 89
CAPRICORN: DEC. 22 - JAN. 19 — 1 23 47 61 69 70 80 84
AQUARIUS: JAN. 20 - FEB. 18 — 10 12 31
PISCES: FEB. 19 - MAR. 20 — 2 17 24 36 38 44 82 83

Good — Adverse — Neutral

She's proud of nation's young

By Abigail Van Buren

© 1970 by Chicago Tribune-N. Y. News Synd., Inc.

DEAR ABBY: We hear so much about the disgusting behavior of our nation's youth. We never seem to hear about the "silent majority" who are not troublemakers.

I would like to relate our experience: A month ago, our 17-year-old son died of leukemia. While the response of our friends was overwhelming, it came nowhere near that of the teen-agers in our community. These youngsters took it upon themselves to make two collections. One for a blanket of flowers for the casket—in their school colors, and another [$400] to be given to leukemia research in our son's name.

As if that were not enough, every day, since the funeral, some of his schoolmates have stopped by to visit us and ask if they can be helpful. The high school has virtually adopted our 11-year-old son as their "mascot." They have secured special permission for him to ride the band bus, play in the band, and to participate in half-time activities.

Our experience has convinced us that if the youth of our community is an example of the younger generation, we have nothing to fear in leaving the world in their capable hands.
Sincerely, NORMA

DEAR NORMA: I agree. There are many young people of whom we can be very proud. And judging from the way those teen-agers rallied 'round you and your family, I would say that your son was surely one of them.

DEAR ABBY: What does a mother do when strangers stop in a supermarket to admire her baby, and they have the audacity to touch the baby's face! Men will put their finger out for my daughter to grab it. I don't know how clean some of these men are, and you know babies will put their own fingers right into their mouths.

I enjoy having people admire my child, but I don't want them spreading germs all over her. My daughter rides in the infant seat in the shopping cart, and it is so easy for someone to get to her. One lady actually bent down and kissed her on the forehead.

I have tried carrying the baby, but I have a bad back. In the laundromat I've had people ask, "MAY I HOLD HER?" and take her from me without waiting for an answer!

Please put this in your column before Thursday, as I market then, and Friday is my laundry day. Thank you.
ARKANSAS MOTHER

DEAR MOTHER: Since most strangers who become overly affectionate toward children in supermarkets do so impulsively, this probably won't help much, but it's worth mentioning.

DEAR ABBY: This is for the lady who signed herself "GOING CRAZY," because her husband was a "pack rat:"

First, ask yourself, "Do I want a neat, tidy home ALONE, or is it worth a little clutter to have him there?" I assume you want him there or you wouldn't have written to Abby.

For 12 years I have served meals "buffet style" directly from the pots on the stove because even our table is too cluttered to serve "family style." I would not know how to act in a neat, well-ordered home, but given 15 minutes notice, I could entertain the President, and I'd have a cute story about how we came to have a drill press in the bedroom and an oil drum in the living room. [I'd give the oil drum a psychedelic paint job with wild flowers on it and I'd dare him to touch my "masterpiece."]

I would also throw away a few things at a time from the back of the shelves. [He'll never miss them.]

Make a game of it. It's fun. If you can't lick 'em, join 'em, I say. Maybe I'm crazy, too, but I'm happy. And think of all the work I save not having to set the table three times a day. LOVES HER PACK RAT: DENISON, TEX.

DEAR ABBY: That "Disgusted Sister" who says her 42-year-old brother wants to trade in his 36-year-old wife for "an old wrinkled grandmother of 50" doesn't know everything either. I would not trade my SUSY who is 81 years old for any of those wiggly, loose jointed 20-year-olds. My old lady still has what it takes and I do not mean perhaps.
G. M. IN JUDA, WISCONSIN

What's your problem? You'll feel better if you get it off your chest. Write to ABBY, Box 69700, Los Angeles, Cal. 90069. For a personal reply enclose stamped, addressed envelope.

Bob Price To Seek Third Term

AMARILLO (AP) — U.S. Rep. Bob Price, said he will seek a third term in the House of Representatives at a news conference Thursday.

Price, one of three Republicans in the Texas House delegation, said his campaign will center on a fight to stop inflation and organized crime, for reduction in government spending, for development of more water programs and peace in Vietnam.

Price lists his residence as Pampa. His Congressional district covers 28 counties in the Panhandle.

Price was first elected in 1966 after an unsuccessful attempt to unseat veteran incumbent Walter Roger, D-Tex., in 1964.

The best one-game passing effort in the Big Ten last season was turned in by Mike Phipps of Purdue. He completed 28 of 39 passes for 429 yards against Stanford.

THE SNYDER DAILY NEWS

Published Sunday morning and each evening except Saturday by the Feather Printing and Publishing Co., Inc., at Snyder, Texas 79549.

Entered as second-class matter at the Post office at Snyder, Texas.

SUBSCRIPTION RATES: By carrier in Snyder 35 cents per week $1.50 per month. By mail in Scurry and adjoining Counties, one year 19.95. Balance of Texas one year $12.50. All other States $15.00.

MEMBER OF THE ASSOCIATED PRESS.

The Associated Press is exclusively entitled to use for republication all news dispatches in this newspaper, also local news published herein. All rights reserved for republication of special dispatches.

DISCOUNT MEAT MARKET
"As Good As The Best For Less"
— MEATS —
STEAKS — ROASTS — BEEF PATTIES
HAM — BACON — SAUSAGE
Custom Killing
• Processing & Freezing
• Curing & Aging
TOWN & COUNTRY MEAT CENTER
FREEZER BEEF: ½ or Whole Split Sides
East 37th St. Phone 573-7214

The Weather Elsewhere

By THE ASSOCIATED PRESS

	High	Low	Pr.
Albany, snow	25	16	
Albuquerque, cloudy	51	35	
Atlanta, rain	54	40	.16
Bismarck, snow	-9	-18	.04
Boise, rain	45	40	.46
Boston, cloudy	36	30	
Buffalo, snow	41	31	.08
Charlotte, rain	55	37	.06
Chicago, snow	37	22	.15
Cincinnati, cloudy	47	37	
Cleveland, cloudy	40	37	
Denver, clear	37	23	
Des Moines, snow	34	-1	.02
Detroit, snow	41	29	.06
Fairbanks, M	M	M	
Fort Worth, fog	56	37	
Helena, snow	-2	-8	.10
Honolulu, M	M	M	
Indianapolis, cloudy	43	34	.05
Jacksonville, cloudy	56	52	.22
Juneau, M	M	M	
Kansas City, rain	42	15	.01
Los Angeles, cloudy	59	56	.72
Louisville, clear	54	33	
Memphis, cloudy	59	38	
Miami, cloudy	75	67	
Milwaukee, snow	33	14	.01
Mpls.-St.P., snow	24	-5	.11
New Orleans, cloudy	63	51	
New York, cloudy	37	32	
Okla. City, rain	45	29	T
Omaha, snow	22	0	.03
Philadelphia, clear	34	26	
Phoenix, cloudy	66	52	
Pittsburgh, rain	45	36	.09
Ptlnd, Me., cloudy	29	23	
Ptlnd, Ore., rain	42	35	.44
Rapid City, snow	5	-7	.02
Richmond, cloudy	51	25	
St. Louis, cloudy	50	26	
Salt Lk. City, cloudy	45	40	.22
San Diego, fog	60	55	.44
San Fran., cloudy	61	57	.23
Seattle, rain	37	34	.11
Tampa, cloudy	72	60	
Washington, cloudy	46	26	
Winnipeg, M	M	M	

(M—Missing; T—Trace)

HOSPITAL NOTES

ADMISSIONS: Homer Huddleston, Star Rt., Post; Clarence Bowlin, 3709 Highland Dr.; Ina Bowlin, 3709 Highland Dr.; Harley Clay, 900 Twenty-seventh; Omer Partain, 100 Thirty-fifth; Jessie Eva Scott, 130 Twentieth; Hester Williams, 2606 Ave. V; Rosa Orosco, 1804 Ave. T.

DISMISSALS: Kenneth Pickering, Juanita Hart, Sean Kennedy, Charles Doty, Mary Sanez, Sylvia Bearden, Billy Giles, Franklin Konvicka, Ada Hunton, Gladys Cummings, Dalta Fox.

Snyderite Earns Honors At A&M

COLLEGE STATION —Charles F. Miller of Snyder has been named a Distinguished Student in Veterinary medicine at Texas A&M University, announced Veterinary Medicine Dean Alvin A. Price.

The honor is awarded to students who have excelled academically at Texas A&M, Dr. Price explained, by earning at least a 3.25 grade point ratio (out of a possible 4.0) during the fall trimester.

Miller, a third year student, is the son of Mr. and Mrs. Rex Miller, 3005 Thirty-fifth.

Bermuda's Coney Island was named after the Coney fish, sometimes known as a butter fish.

FINISHED MARRIAGES — Actor Bob Cummings, at left with wife Mary Elliot, became Thursday the first Hollywood personality to get a divorce under California's new Family Law Act which uses "irreconcilable differences" as the only criteria for a dissolution of marriage. In Las Vegas Thursday it was announced former actress Jean Peters, right, will seek a divorce from Howard Hughes, second from right. (AP Wirephoto)

Executed Prisoners Bodies Found

By JAY SHARBUTT
Associated Press Writer

SAIGON (AP) — Two American prisoners were dragged from village to village, put on display, then executed by the Viet Cong in front of a hamlet church north of Hue, U.S. military spokesmen said today.

The U.S. Command said the bodies of Capt. David R. Devers, of Mount Holly, N.C., and M. Sgt. John H. O'Neill were found last Christmas Eve in a shallow grave by U.S. Marines. Both had been listed as missing in action.

The U.S. Command said it withheld announcement of the discovery of their bodies pending an investigation, positive identification of the bodies through dental records and notification of next of kin three days ago.

"Reports from residents in the area stated the Viet Cong put the U.S. prisoners on display in several villages before executing them," said a statement from the U.S. Command. "They had been captured after an action Aug. 13, 1966, and later shot to death by their Viet Cong captors."

The spokesman said the two were not the first prisoners executed by the Viet Cong. He said there had been reports of others, but he did not know how many.

The bodies were found by a U.S. Marine civic action team, acting on information supplied by residents of the area. It was not explained why the residents suddenly decided to speak out.

A spokesman for the U.S. Command said the grave was located in a coastal area of Thua Thien Province, in the northernmost 1st Corps area of South Vietnam. The bodies of three South Vietnamese soldiers, apparently executed, also were found in the shallow grave.

Devers and O'Neill were members of a U.S. advisory team attached to the South Vietnamese 1st Infantry Division.

An 18th century Bermuda silversmith, David Glegg Ming, became widely known for his teething rings made of boar's tusk mounted in silver.

Two Vehicles Are Damaged In Crash

Considerable damage resulted from a two-vehicle collision on Twenty-fifth Street at Avenue Z at 10:22 a.m. Friday.

Involved were the 1969 Model Chevrolet pickup of Weldon Ladon Halford, P. O. Box 934, and the 1959 Model Chevrolet of Earl Wesley Perser, 408 Thirty-second Street. Damage to each vehicle was placed at $250.

Stimson Rites Here Tuesday

Ollie Stimson, 76, former Snyder resident, died at 7:30 a.m. Saturday in a hospital at Cassville, Mo.

Mr. Stimson had lived there since moving from Snyder 18 years ago.

Funeral service will be held at 10 a.m. Tuesday at the First Methodist Church in Snyder, with Dr. John English officiating. Burial will be in the Snyder Cemetery, under direction of Bell-Seale Funeral Home.

Surviving are his wife; a daughter, Mrs. Harry Ward of Snyder; two grandchildren and four great - grandchildren; two sisters, Miss Eula Stimson of El Paso and Miss Vernelle Stimson of Dallas.

Man Killed In Train-Truck Accident

HOUSTON (AP)—A Missouri Pacific freight train hit Vernon J. Lawson's pickup truck in north Harris County and killed him about 11 p.m. Friday.

Investigators said Lawson apparently failed to see or hear the train. He was from the Spring community near here.

Factory Converted To Home

By HENRIETTA LEITH
Associated Press Writer

NEW YORK (AP) — Eyes large in their small dirty faces, children sit and stare on the floor of an old Bronx factory, converted into an antipoverty office that doubles as their home.

The former factory is the office of the "outreach" department of the Hunt's Point Multi-Service Center, a federally funded antipoverty agency in a sprawling Puerto Rican section in the south Bronx.

It has also become home this week to more than 200 neighborhood residents forced to leave their homes by a series of fires or because landlords have not repaired broken boilers.

Jose LaSanta, 2 months old, was less lucky. His mother, Mrs. Sara LaSanta, says she found Jose frozen to death in his crib last week, with the temperature near zero, no heat in the building and broken windows in her apartment.

"When I went there," says antipoverty worker Ruben Rios, "there was ice in the hallway. It was warmer outside. There had been a fire, and we wanted to close the building, but the landlord didn't want to close the building. People are still living there."

The city welfare department housed some of the homeless families in a hotel for a time. When it stopped paying the hotel bill, they were thrown out. They came to the Hunt's Point center for help, and most of them have been there since.

During the day the men go out to look for apartments, while the women go to the City Housing Authority to see if they can get in a housing project. However, the city has a housing shortage, especially for lower-income people.

No comment could be obtained from city welfare officials.

The children at the old factory haven't had a bath in a week because there isn't a bathtub in the center. Their unwashed clothes hang limp and ragged. They have been eating largely through the generosity of a restaurant owner across the street.

One of the homeless men, Mendez Figueroa, hasn't worked for two weeks while trying to find a place to live after fire forced his family from their building. When he does work, at a Bronx pocketbook factory, he takes home $55 a week.

Use Daily News Classified Ads — Phone 573-5486.

Reds Make Economy Appeal

By ANTHONY COLLINGS
Associated Press Writer

MOSCOW (AP) — Pravda today demanded an end to waste of precious resources and planning foul-ups as part of a current Kremlin campaign to overcome economic difficulties.

In a front-page editorial, the Soviet Communist party newspaper expressed concern over squandering and misuse of materials, labor and financial resources.

The appeal came only four days after an unusually long and candid Pravda editorial on economic problems discussed at last month's party central committee meeting, addressed by party chief Leonid I. Brezhnev.

This earlier Pravda editorial strongly hinted that the profit-oriented economic reforms that Brezhnev and other leaders instituted in 1965 the year after they toppled Nikita S. Khrushchev still are not achieved. The wording clearly implied problems in the program, which is designed to cut costs by improving efficiency and labor productivity.

After citing over-all successes in the economy for the last four years, Pravda went on to say:

"Meanwhile, the plenary meeting of the C.P.S.U. (Communist Party of the Soviet Union) central committee pointed to difficulties and shortcomings the overcoming of which require the efforts of party organizations and government bodies, of all Communists and working people.

Pravda said one key way to overcome current economic problems is "to improve determinedly the organization and management of national economy, striving for high organization, strict discipline and correct estimation of every worker and individual collective . . .

HOME LOANS

Fix up your vacation home
Now is the time to make that second (or first) home more comfortable; liveable.

If you have little cash available to make that home more liveable or salable, use ours. Repayment can be planned to meet your specific needs.

SNYDER NATIONAL BANK
"Member Federal Deposit Insurance Corporation"

Charter No. 14270 National Bank Region No. 11
Call No. 472

Consolidated Report of Condition, Including Domestic Subsidiaries, of The Snyder National Bank, P.O. Box 209 of Snyder, (Scurry County) in the State of Texas, at the close of business on December 31, 1969 published in response to call made by comtroller of the currency, under Title 12, United States Code, Section 161.

ASSETS

Cash and due from banks (including $241,180.57 unposted debits)		$ 3,233,052.66
U.S. Treasury Securities		1,744,868.32
Securities of other U.S. government agencies and corporations		1,500,000.00
Obligations of States and political subdivisions		5337,828.77
Other Securities		44,001.00
Loans		10,268,509.01
Bank premises, furniture and fixtures, and other assets representing bank premises		112,644.40
Other assets		67,892.88
TOTAL ASSETS		$22,308,797.04

LIABILITIES

Demand deposits of individuals partnerships and corporations		$ 9,151,385.33
Time and savings deposits of individuals, partnerships, and corporations		7,271,251.66
Deposits of United States Government		153,482.81
Deposits of States and political subdivisions		754,692.22
Deposits of commercial banks		1,216,422.63
Certified and officers checks etc.		176,997.22
TOTAL DEPOSITS	$18,724,231.87	
(a) Total demand deposits	$11,452,980.21	
(b) Total time and savings deposits	$ 7,271,251.66	
Liabilities for borrowed money		250,000.00
Other Liabilities		110,000.00
TOTAL LIABILITIES		$19,084,231.87

RESERVES ON LOANS AND SECURITIES

Reserve for bad debt losses on loans (set up pursuant to IRS ruling)		811,879.97
TOTAL RESERVES ON LOANS AND SECURITIES		811,879.97

CAPITAL ACCOUNTS

Equity Capital—Total		$ 2,412,685.20
Common Stock—total par value		600,000.00
No. shares authorized	30,000	
No. shares outstanding	30,000	
Surplus		800,000.00
Undivided profits		1,004,431.32
Reserves for contingencies and other Capital Reserves		208,253.87
TOTAL CAPITAL ACCOUNTS		2,412,685.20
TOTAL LIABILITIES, RESERVES, AND CAPITAL ACCOUNTS		$22,308,797.04

MEMORANDA

Average of total deposits for the 15 calendar days ending with call date	$18,685,748.89
Average of total loans for the 15 calendar days ending with call date	$10,488,552.34

I, Derwin Thompson, Cashier, of the above-named bank do hereby declare that this report of condition is true and correct to the best of my knowledge and belief.

Derwin Thompson

We, the undersigned directors attest the correctness of this report of condition and declare that it has been examined by us and to the best of our knowledge and belief is true and correct.

Rex Robinson
Hugh Boren, Jr.
S. W. Schrader
— Directors

PRESCRIPTION DRUG STORE
OPEN TODAY
SUNDAY HOURS 9 to 11 a.m. — 2 to 6 p.m.
STINSON DRUG
North Side of Square 573-3831

JANUARY
CLEARANCE SALE
STILL IN PROGRESS!
ALL FURNITURE 20% to 50% Off
RECLINERS $59.95 Up
ONE GROUP LAMP TABLES AND COCKTAIL TABLES 33⅓ to 60% Off
REG. 114.00 JOHNSON CARPER TRADITIONAL CHAIRS $59.95
REG. 274.00 JOHNSON CARPER TRADITIONAL SOFA $139.95
ALL SMALL ELECTRICAL APPLIANCES 10% Off
SUNBEAM ELECTRIC BLANKETS 10% Off
ZENITH BLACK & WHITE TV 12" Measured Diagonally $99.95
G.E. MINI-CUBE ICE TRAYS 99c
Mattresses & Box Springs AT BIG SAVINGS!
Roe's Highland Shopping Center Phone 573-3402
FURNITURE & APPLIANCES

JAYCEE-ETTES ON THE MARCH — This is part of the members of the local Jaycee-ettes that will participate in the annual "March of Dimes" today. Karen Burkett is general chairman and LaJean Criswell is Mother's March chairman. Seated from left, Karen Burkett, Nancy LaRoux, Wanda Early and Mona Bryan. Standing, Karen Lunsford, Jo Ann Nunley, Kathy Key, Ann Powell, Donna House and Ann Gilliland.

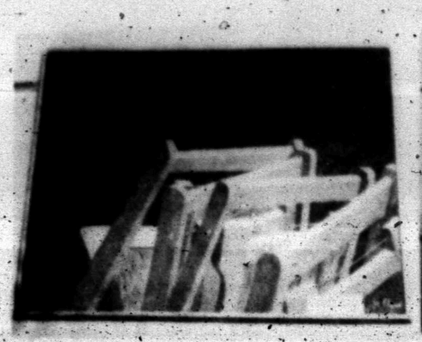

LOCAL ARTISTS WIN — The paintings above by local artists, Jo Flynn, Liz Bell and Rosalie McGlaun, were among the 31 winners in the annual South Plains Art Festival exhibit held in Lubbock. These 31 paintings have been on circuit in Texas since September and will hang in the Scurry County Library for the public to view for four weeks. Out of the hundreds of paintings entered it is an honor for three Snyderite's to receive such awards. Mrs. Flynn's, an acrylic, is titled "Variation On A Theme". Mrs. Bell's, an oil landscape, is outstanding. The watercolor titled "Pine" by Rosalie McGlaun gives one a serene feeling.

Mothers March Of Dimes Asks Your Help Today

January is March of Dimes month in Snyder and all residents have been asked to participate in the effort to prevent birth defects in the first place, and to help those for whom prevention is too late.

For more than a decade, The National Foundation - March of Dimes has been leading a nationwide effort in the prevention and rehabilitation of birth defects. It has established a nationwide network of 111 Birth Defects Centers and conducts numerous programs in professional and public health education.

Science is uncovering more and more ways to prevent birth defects. The future holds more promise than ever before for parents. A New Year always means renewed energy, this is the tempo of the month - long drive. After centuries of neglect and indifference, the fight against birth defects is taking on new dimensions. A new vaccine can eliminate the tragedies of Rh disease. The rubella vaccine has the potential to mark the beginning of the end for afflictions traced to German measles when contracted during pregnancy. Pediatric surgery is another weapon in treating birth handicaps.

The Jaycee-ettes have placed coin containers in local business establishments and most residents have received an appeal for help through the mails.

The local ladies will call today (Sunday) at your homes, be generous, give the matter of birth defects serious thought. These tragedies can be prevented, but once they occur, much can be done to alleviate them. The local campaign is designed to meet the problem on both fronts.

Here's the Answer

By ANDY LANG

This week, in place of the usual questions and answers, we're passing along some of the suggestions sent in by readers.

"I ordered three bags of cement. When they were delivered, the ground was damp. I wanted to leave the bags out all night, but not on the wet ground, so I placed them on our long outside ladder laid flat on the ground. The rungs kept them from touching the ground. I have done this many times since then whenever I had something that had to be left outside but not on the ground."

"We always had a problem of where to store the two leaves from our dining room table. I screwed two cleats to the back of a door, one towards the top, the other towards the botom. The leaves fit neatly between them and are out of the way yet handy."

"We had stored some books in our basement and, when we went to get them, they had some mildew on them. I took a sponge and dipped it in denatured alcohol, then rubbed off the mildew. The books, then were placed by a window where the sun could hit them. They were left there for two days, then placed in a regular bookcase. No more mildew."

"I found that when I backed my car out of my driveway, my rear view mirror never showed whether our dog or anything else very low was in the way. So I attached a fairly large mirror to the garage just to the right of the door. Now, when I back out, a last-minute glance in the mirror gives me a full view of the entire driveway."

"Nothing works like an old, clean toothbrush for getting into small carvings on furniture. I use it for all such jobs, but recently tried it for something new and it worked. After rubbing down a chair with powdered pumice, I discovered I hadn't done too well with the carvings, so I painted the indentations in them with an abrasive cream, then rubbed them with a toothbrush."

"I read this in a book some years ago, but just got around to doing it. I drew the head of a pirate on a piece of plywood, then jigsawed it to shape. I attached another piece of wood for the mouth, so that there was a space for a carving knife to fit in it. I then enameled the face and headband of the pirate in different colors. The result is a knife holder that also is a conversation piece because the pirate holds the knife in his teeth."

"We have a large-sized baby carriage for twins. It just about gets through the front door, but the hubcaps often scratched the woodwarks. I glued two then pieces of foam rubber to the hubcaps and eliminated the further scratches."

Brussels Sprouts And Chestnuts

By CECILY BROWNSTONE
Associated Press Food Editor

Brussels sprouts and chestnuts are an interesting combination. Doused with butter, they make a fine accompaniment to roast beef.

To remove the shells from the chestnuts, follow the directions given with the recipe. If you make a crisscross cut deep enough to go through both outer shell and inside brown skin, both the outer and inner coverings will come off easily. You'll notice that our directions specify making the cut on the rounded side of the nut. There's no mystique about this. The direction is given for two reasons. It's easiest to gash the chestnuts when they're lying on their flat side. And second, when the rounded sides are given crisscross cuts, they open in quarters, like the petals of a flower.

As to the brussels sprouts. The most important thing we can say is, watch the cooking time. When overcooked, sprouts have a tendency to taste bitter.

BRUSSELS SPROUTS AND CHESTNUTS

1½ pounds brussels sprouts
1 cup boiling water
2 teaspoons salt
⅛ pound (½ stick) butter
1 pound chestnuts, roasted and cooked (see below)

Trim stem ends from sprouts. Remove any outer blemished leaves that do not fall off after trimming. Wash sprouts in cold water; soak in 1 quart cold water with 1 teaspoon salt for 20 to 30 minutes; drain.

Into a 10-inch skillet turn the boiling water and salt; add the sprouts placing large ones at bottom, smaller ones at top.

Bring to a boil; cover and boil until just tender when pierced with a fork—10 to 12 minutes. Using skillet lid, drain off water.

Return sprouts in skillet to low heat; add butter; stir sprouts so they are doused with the melted butter.

Meanwhile if chestnuts are cold, turn into a strainer or colander and let stand in boiling water off heat to warm. Drain. Turn sprouts into a serving dish and sprinkle with chestnuts. Serve at once.

Makes 6 to 8 servings.

Note: A round carton of brussels sprouts labeled 10 ounces holds about ¾ pound of sprouts.

ROASTED COOKED CHESTNUTS

On the rounded side of each chestnut, with a small sharp paring knife, make a long crisscross cut deep enough to go through outer covering and brown skin underneath. Place, cut side up, in a very shallow baking pan. Bake in a preheated 500-degree oven until cuts in shells are wide open—15 minutes. Cool slightly; at once remove shells and brown skins. Turn chestnuts into a saucepan and cover with boiling water; simmer until tender, mealy and a pinkish color throughout—15 to 20 minutes. Drain. Don't worry if the chestnuts break up—they will taste just as good as they do when they are whole.

Southwest Book News

TRAVEL WITH MY AUNT. By Graham Greene. Viking. $5.95.

In this novel, Greene has delineated a practically unforgettable old dame whose whole life has been full of spice. At the same time he has transformed a middle aged fuddy-duddy of a man into a reasonable facsimile of a rapscallion. The whole business is highly comic, full of japeries and eccentricities.

The tale's teller is Henry Pulling, who at the beginning is a nonentity, a bachelor fussing with his dahlia growing in early retirement. At his mother's funeral, Henry meets his 75-year-old Aunt Augusta, and the fun begins.

Aunt Augusta, who always has been a great traveller, gets Henry out of his little, comfortable rut and whisks him off to Istanbul as a starter. She also shakes him up by telling him that his supposed mother was only a stand-in for his real mother.

The adventuring of Augusta and Henry involves some salty characters. Among them are Wordsworth, an African black who in Augusta's . . . well, call him a companion and guardian; an American girl with psychedelic inclinations, whose father is supposed to be a C.I.A. agent; and someone named Visconti, who in the past has had some strange dealings with Nazis and Fascists, and has been on Interpol's wanted list for many years.

While Aunt Augusta spins Henry around she reminisces about her past, and it doesn't lack in color. She has been a real swinger all her life.

So finally everything winds up in a crazy old house down in Paraguay, which seems to be a smuggler's haven, and there are some final commotions that turn good ole Henry into quite a character.

Greene's novel is a journey into the bizarre corners of human folly.

NOW OPEN!
Family Suites
Weekly Rates
Single Rates
5.50 And Up.
COLOR TV
King Size Round or Regular Beds.
FREE MORNING COFFEE
PONDEROSA MOTEL
W. Hwy. 180 573-9236

HEATING TIPS
CHECK VENT PIPE THAT GOES THRU ROOF FOR HOLES, LEAKS ETC.
LENNOX
AIR CONDITIONING • HEATING
SNYDER HEATING & AIR CONDITIONING CO.
4702 Ave. S Snyder, Texas Phone 573-2411

BUTLER CHIROPRACTIC CLINIC
Cogdell Center
South of Dr. Hargrove's Office
Phone 573-2913

Consult
TOM DEFFEBACH

ABOUT THIS QUESTION:
"Most everyone has auto liability insuranec, but think of the equal risk of injuring someone in sports, on trips, or of visitors being injured around the home or on the premises. Even if it doesn't result in a $100,000 liability award, it's nice to have personal liability insurance to pay the medical costs of injuries to others. Does the Deffebach Agency have liability policies for individuals, homeowners or landlords?"
THE DEFFEBACH Agency
INSURANCE
PHONE 573-5611
2606 AVE. R SNYDER

Fashionbilt
COATS AND SUITS
Left . . . White and Yellow
Size 14 $29.95
Right . . . 100% Polyester
Sizes 8 and 12 $29.95
Gray's Style Shop
West Side of Square

MAYTAG
year-end clearance!
ONLY 6 DAYS!
We Got Caught! We Must Reduce Our Inventory Before 5 P.M. Sat., January 24th
Automatic and Wringer Washers, Gas and Electric Clothes Dryers, Porta-Dryers, Portable and Built-in Dishwashers and Food-Waste Disposers.
Come Early and Choose a Dependable Maytag With A Value Packed Saving!
Big Family Load Automatics Get Clothes Clean
• New Power Fin Agitator
• Under Water Lint Filter
• Perma-Press Cycle
• 3 Load Sizes
• 3 Temperatures
Fast Gentle Maytag Hale-of-Heat Dryers Perfect for Perma-Press
• Perma-Press
• Regular Drying
• Air Fluff
• Low Heat
Maytag Porta-Dryer
"The Anywhere Dryer"
• Operates on 115v
• No Venting Needed
Where Today's Customers Are Tomorrow's Friends
VIRDIE'S
1910 37th St. Phone 573-2111

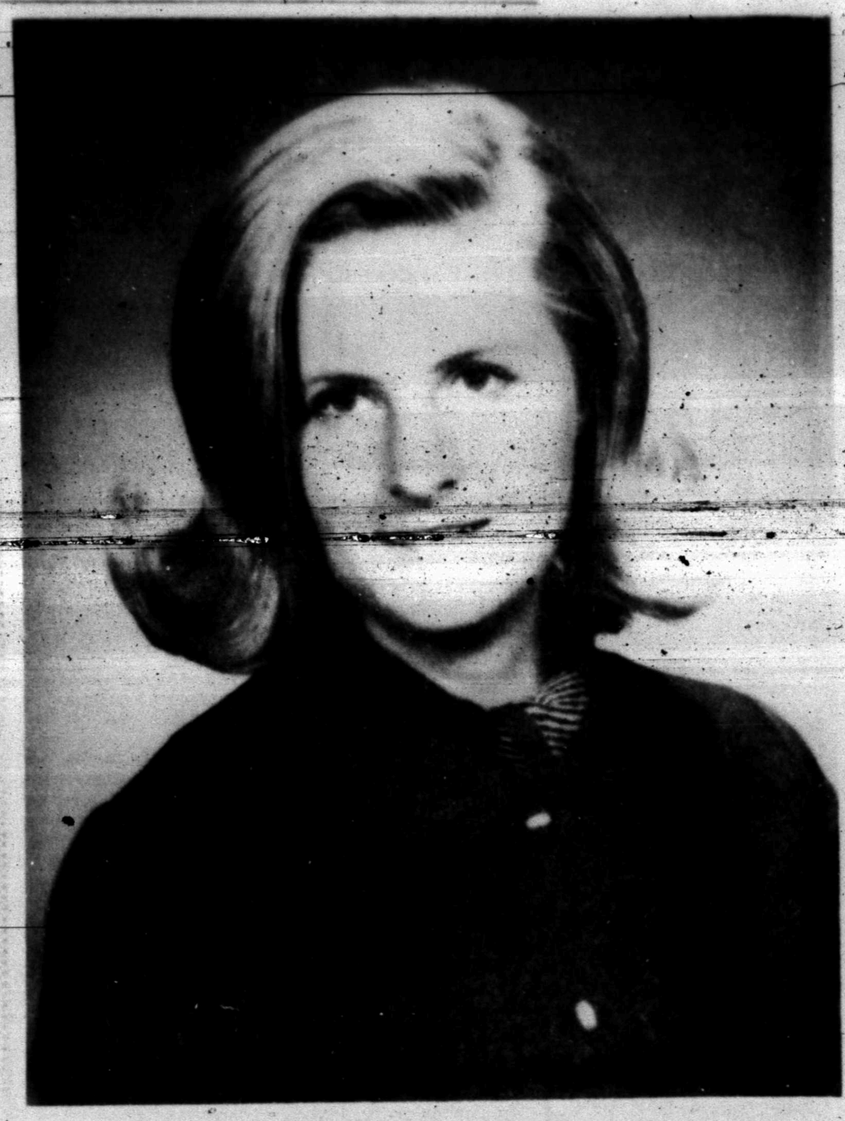

MRS. DARRELL LEE HANEY

Snell, Haney Marriage In Angelo

The Fair Park Road Church of Christ in San Angelo was the scene of the marriage of Jolene Phyllis Snell of Lamesa and Mr. Darrell Lee Haney on December 30, 1969 at 7 p.m. Gordon Munich, minister, officiated at the double ring service.

Parents of the couple are Mr. and Mrs. F. E. Snell, Star Route 4, Lamesa, and Mr. and Mrs. Ray Haney, Route 1, Snyder.

After a wedding trip to Kingsland, Tex. the couple are at home at 235 Indiana, Apt. F-106, Lubbock.

The bride received an Associates of Science Degree from Lubbock Christian College, and is presently a senior Home Economics major at Texas Tech. The groom, a graduate of Snyder High School, attended Lubbock Christian College and Texas Tech.

Gourmet Veal Treats Tastes Of The Family

A taste treat is in store when your family comes home to a dinner table spotlighting Veal Surprise. You might even call it a gourmet's specialty!

Boneless veal shoulder, which has been cut into cubes and braised, appears atop a delightful blend of browned almonds and noodles. A flavorful gravy pours over the meat, and poppyseeds offer a final intriguing note.

VEAL SURPRISE

2 pounds boneless veal shoulder, cut in 1 inch cubes
2 tablespoons lard or drippings
1 teaspoon salt
1 clove garlic
½ cup water
1 package (8 ounces) noodles
½ cup sliced, blanched almonds
2 tablespoons butter or margarine
Flour for gravy, if desired
1 tablespoon poppyseeds

Brown veal in lard or drippings. Pour off drippings. Add salt, garlic and water. Cover tightly and cook slowly 45 minutes, or until done. Cook noodles in boiling salted water until tender; drain. Brown almonds in butter or margarine and add to noodles. Place noodles on large, heated platter. Remove veal cubes and arrange for noodles. Discard garlic and thicken cooking liquid with flour for gravy, if desired, and pour over meat and noodles. Sprinkle with poppyseeds. 6 servings.

Jam Turnovers

¼ pound (1 stick) butter, at room temperature
1 package (4 ounces) or ½ of an 8-ounce package cream cheese, at room temperature
1 cup unsifted flour
½ cup (about) thick jam

With a spoon, in a medium mixing bowl, beat together the butter and cream cheese until almost blended. Gradually work in flour using hands if necessary. Shape into a rectangle; cover tightly with plastic wrap and chill thoroughly. On a well floured pastry cloth with a well floured stockinet-covered rolling pin, roll out dough about ⅛-inch thick. Using a pastry wheel, cut into 3-inch squares. Place 1 teaspoon jam near center of each square; fold over in triangle shape. Seal edges by pressing with flat side of pastry wheel. Place about 1 inch apart on ungreased cookie sheet. Bake in a preheated 425-degree oven until golden brown -- 10 to 12 minutes. Makes about 20 turnovers. If stored for a day or so before serving, freshen by reheating in oven.

January is registration month for Snyder Girl Scouts.

All girls should bring their registration fee of $1.00 to their next troop meeting so the leaders can take care of this soon! Don't forget!

• • •

Reservations for dinner at the Annual Meeting of West Texas Girl Scout Council should be in the Abilene office by January 19th.

This year the meeting will be held at the Sweetwater Country Club at 7 p.m., Thursday 22nd. The speaker will be Mrs. Edward H. Tenison of Dallas, Chairman of the Region V Committee, Girl Scouts of the USA. There will be a brief business meeting and presentation of awards, also.

All registered adults, husbands and-or wives, are urged to attend.

• • •

Brownie Troop 315 (Mrs. Jackie Pevehouse, Mrs. Wayland Huddleston). Girls in this troop are working on their own puppet show.

• • •

Cadette Troop 266 (Mrs. Franklin Pruitt and Mrs. Wesley Graves). Junior High girls in Troop 266 are working on the Challange of Social Dependability. This Challenge tests a girls ability in a real-life situation concerning the art of being a good hostess. Each Challenge group consists of not less than three or more than eight girls. Among other requirements, the girls must give four different types of parties, teas, dinner, or a brunch. In past weeks several parties have been given.

The Pathfinder Patrol gave a Progressive Supper. The appetizer was served at Suzanne Peek's home, the salad at D'Ann Fisher's, the main course at Deborah Pruitt's, the dessert at Lynn Leavell's, and hot chocolate at Michele Grave's.

This same patrol gave a Song and Game Party for Junior Troop 327. They are planning a buffet supper in the near future for their parents.

Cecile Pruitt, Kellye Crenshaw, Elizabeth Mijares, Donna Early and Cydney McDonald gave a fried chicken supper for all the troop. They are planning a meal for their families soon.

Karen Stewart, Tyra Elkins, Elizabeth Mijares, Colleen Hayes planned entertainment and baby-sitting for pre-school children at a recent meeting of Stanfield P-TA.

Karen, Tyra, Elizabeth and Diana Campbell gave a Bar-B-Q supper for the troop last Saturday. The girls then attended the All-Region Choir program at the High School.

The Sundowner Patrol gave a party for the troop before Christmas. The girls went Christmas Caroling and returned to the Scout Hut for refreshments that were prepared by this patrol.

These girls are now ready to accept their Challenge which will be given by their leaders. The girls will have only two hours to prepare for a party. The time, place, type of party, and guests will not be revealed until two hours before the party. They must furnish refreshments, decorations, and entertainment for this event. Each girl will be graded on her individual work and not as a group. The Challenge will be given by Mrs. Pruitt and Mrs. Graves.

The Weeders Guide

By EARL ARONSON
AP Newsfeatures

If disease has ruined your American elms or other shade trees, plant nut trees as replacements. They supply good shade and tasty, nutritious food you may share with wildlife.

The eastern black walnut is one suggestion by Lawerence H. MacDaniels, professor emeritus in the department of floriculture and ornamanetal horticulture at the New York State College of Agriculture, Cornell University.

Black Walnut, he says, is a very valuable nut tree and the most widely propagated variety in New York State is "Thomas." In test plots, "Thomas" has been the most satisfactory by far, MacDaniels says.

Promising varieties of northern origin that crack well are Snyder, from New York State, Wiard from Michigan and Cochrane from Minnesota. Another is Sparrow. Less winter hardy are Stambaugh and Elmer Hyers. New varieties are Bowser, Victoria and Patterson.

"Because of its excellent timber, black walnut is being planted commerically as a dual purpose tree furnishing both timber and nuts," MacDaniels said.

The hardiest of northern nut trees is butternut, but it is short-lived under certain conditions due to fungal and viral diseases. Good cracking-quality butternuts named recently are Kimmeyglen, Buckley, Craxezy, Johnson, Love, Sherwood and Thill.

Promising Persian walnut varieites are of Carpathian origin introduced from Poland. MacDaniels says the Persian walnut is sometimes incorrectly called English walnut. Regarded as superior varities are Littlepage, McKinster, Metcalf, Colby, Jacobs, Somers, Lake, Hansen, and Broadview. These have withstood low winter temperatures throughout the country. Many other Persian walnuts have been killed or hurt by severe cold.

The Japanese of Siebold walnut is a good shade tree that grews quickly even in fairly poor soil. The nuts resemble butternuts.

Good hickory nut trees are available. Shagbark, considered by MacDaniels the most valuable of hickory trees except for pecan, is widely grown except in the extreme north.

Testing well are Wilcox, Davis, Fox, Glover, Goheen, Mann, Neilson, Abscoda, Romig, and Weschcke.

GOLDEN BEET

New for 1970 is a golden beet that does not bleed as do red beets. The green tops that may be cooked as a green makes it a double treat. If you serve the golden beet cold in salads the interior won't discolor other ingredients as red beets do.

The golden beet, says Burpee seed, is globe-to-heart-shaped and does not become fibrous or lose its sweet flavor when larger. They are best when eaten small.

SAVORY SQUASH

2 tablespoons butter
2 tablespoons dark brown sugar
¼ teaspoon salt
1-16th teaspoon white pepper
¼ teaspoon nutmeg
1½ teaspoons lemon juice
1 package (12 ounces) frozen cooked squash

Into a saucepan turn all the ingredients in the order given. Over low heat, covered, cook until squash is thorpughly heated, stirring often—about 10 to 15 minutes. Makes four servings.

JACK'S
FAMOUS
FRIED CHICKEN
EAST HIGHWAY
Call For Orders 573-9913

ANNOUNCING
The Opening Of
DONNIE'S HAIR STYLES
(DONNIE CHORN)
Hermleigh, Texas 863-2403

573-3514
SNYDER AMBULANCE SERVICE
Odis Glasscock

MON., TUES. & WED. ONLY

ACRYLIC & WOOLENS
BONDED & UNBONDED
Reg. 4.98 Yd. $2.49

ONE TABLE
KLOPMAN & WESCO
Values to 2.98, Yd. 98c

ONE LARGE TABLE
WIDE SELECTION
½-PRICE

ONE TABLE
Values to 2.98 Yd. 79c

GLOVER'S
Northeast Corner Square Phone 573-3961

COME IN TODAY ... make your purchase at our REGULAR EVERY DAY PRICES and receive one or more of the following Bonuses ABSOLUTELY FREE!

GOODYEAR
FREE BONUS DAYS

FREE BONUS NO. 1
FREE with the purchase of $49.95* to $199.95
St. Mary's THERMAL BLANKET

FREE BONUS NO. 2
FREE with the purchase of $200.00* to $349.98*
8-PIECE CORNING WARE SET

FREE BONUS NO. 3
FREE with the purchase of $350.00* to $599.95*
4-PIECE W.A. ROGERS COFFEE SERVICE

FREE BONUS NO. 4
FREE with the purchase of $600.00* to $699.95*
88-PC. SET 24-KT. GOLD ELECTROPLATED FLATWARE

BONUS No. 5 FREE with the purchase of $700.00* or more
ALL 4 BONUS GIFTS!

ASK ABOUT OUR EASY PAY PLAN

GENERAL ELECTRIC
STEREO COMPONENTS

Model C151

• Acoustaphonic Speaker Cabinets
• Pushbutton Mode Selector
• Stereo Star For Precise FM Stereo Radio
• Jacks For Right And Left Speakers
• Tape Recording Jack
• Tape Playback Jack
• Stereo Headphone Jack
• Peak Music Power — 14 Watts

TINTED TRANSPARENT DUST COVER

PURCHASE THIS ITEM AND RECEIVE BONUS #1 ABSOLUTELY FREE! Base Optional

$198

GENERAL ELECTRIC Porta Color
• 60 Sq. In. Measured Viewing Area
• 24 Pounds Light
• Twin Dipole Antenna (With UHF Loop Antenna)
• Front Sound—Front Controls
• VHF "Pre-Set" Fine Tuning Control
• (Also UHF Solid State Tuner)

MODEL WM214HVY

PURCHASE THIS ITEM AND RECEIVE BONUS #2 ABSOLUTELY FREE!

$208

ASK ABOUT OUR EASY PAY PLAN!!

GOODYEAR SERVICE STORE
1701 25th Street I. W. GAGE, Store Manager 573-9341

GUEST SPEAKER — Mr. Louie Vaughn was the guest speaker for the AAUW meeting Thursday evening. Pictured above with Mr. Vaughn is the hostess, Mrs. Edna McConnell.

Sanitarian Speaks To AAUW

The American Association of University Women met Thursday evening in the home of Mrs. Edna McConnell with 13 members and one guest, Mrs. Gary Roberts present.

Mr. Vaughn, sanitarian of the Scurry County Health Department, spoke to the group about the organization and work done by the department. He stressed the fact that this is a public, not a private health department. People are expected to pay for the services of this department, according to their ability to pay. A surprising fact brought out by Mr. Vaughn is that venereal disease is increasing at an alarming rate. But, on the brighter side, the state is hoping to soon erradicate tuberculosis. Tests for these and other diseases are given by this department. The nurse on duty there can give rabies and penicillin shots, as well as dispense certain other medicines.

The Sanitarian is responsible for a number of things in Scurry County. Some of these are safe water and sewage disposal, especially in the rural areas, trailer parks, swimming pools, all places where food is prepared, including the school cafeterias, nursing homes, mosquito and fly control and many others.

Following the interesting and informative talk, members were served refreshments of cake, spiced punch and coffee. A short business meeting was held.

Hermleigh 4-H Has Meeting

The Hermleigh 4-H Club met Wednesday at the community center.

The president called the meeting to order and old and new business was discussed.

Wilma Stirl gave a demonstration.

Rosalinda Pena served refreshments to Kelly and Tanya Culp, Sylvia and Enda Arellano, Cathy Hess and the leader, Mrs. Walter Stirl.

We'll Send it!

● Quite often you may find yourself with an urgent need for "something from the drug store." Maybe there's no one you can conveniently send. Well, here's a solution: Just telephone and we'll deliver—there is no extra charge.

Remember, too, that we call for your prescriptions and deliver the expertly compounded medicines. You pay only the regular prescription price.

Snyder Drugs

Big Spring Highway 573-8333

WOMEN's CALENDAR

TUESDAY

Twentieth Century Club, 2 p.m. at Martha Ann Woman's Club with Mrs. Bob Dupree hostess.

Alpha Study Club, 3:30 p.m. at Martha Ann Woman's Club with Mrs. F. G. Sears hostess.

Art Guild Study Club, 7:30 p.m. at Martha Ann Woman's Club with Mrs. J. P. DeShazo hostess.

Lambda Kappa Chapter of Beta Sigma Phi, 7:30 p.m. at Snyder Savings & Loan community room.

Ladies Gold Association meets at Country Club, 9:30 a.m.

Martha Ann ladies game day and duplicate bridge, 9:30 a.m.

Snyder Early Tops 1 p.m. at Dan Gibson building. Visitors welcome.

Toperettes meet at Stanfield cafeteria, 7 p.m. Visitors welcome.

School Food Service Organization, 2:30 p.m. at East Elementary.

WEDNESDAY

Altrurian Daughters meet at 3 p.m., Martha Ann Woman's Club with Mrs. Borden Gray, hostess.

THURSDAY

Snyder Garden Club, 9:30 a.m. at Martha Ann Woman's Club with Mrs. Homer Ray, hostess.

FRIDAY

Altrurian Club 3 p.m. at Martha Ann Woman's Club with Mrs. L. W. Leftwich, hostess.

Friday duplicate bridge at Snyder Country Club, 9:30 a.m. Open.

SATURDAY

Church Women United tea at nursing homes. All members urged to participate.

People Without Partners will meet at 7 p.m. at Inadale Community Center for 42 and dominoes. Everyone is invited.

SUNDAY

Duplicate bridge at Snyder Country Club, 1:30 p.m. Open.

School Menu

MONDAY

Chili Beans
Buttered Spinach
Cornbread & Crackers
Blackeyed Peas
Applesauce
Milk

TUESDAY

Barbecued Franks
Buttered Corn
Buttered Batter Bread
Cabbage & Apple Salad
Peanut Butter Cookies
Milk

WEDNESDAY

Choice of Sandwiches
Vegetable Soup
Green Salad
Upside-Down Cake
Milk

THURSDAY

Country Fried Steak w-Gravy
Buttered Rice
Buttered Hot Rolls
Green Beans
Fruit Cup w-Orange Slices
Milk

FRIDAY

Hamburgers on Buttered Bun
Northern Beans
Onions & Pickles
Lettuce & Tomatoes
Fruit Jello w-Topping
Milk

AUTO INSURANCE From Old Line Companies!

We Can Fill All Your Insurance Needs

Hugh Boren & Son

INSURANCE AGENCY

N. W. Cor. Sq. Phone 573-3555

Anthony's C. R. ANTHONY CO.

GIGANTIC PRE-INVENTORY Clearance!

FLARE LEG DRESS STYLE Boy's Slacks Values to 5.98 $4.00

FLORAL Bath Towels Slight Irregulars Reg. 2 for 3.00 $1.00

LADIES SEAMLESS NYLON HOSIERY 3 For 66c

MEN'S FELT HATS ½ PRICE!

ONE GROUP! Lovable Bras Bestform Girdles REDUCED TO SELL FAST! . . . FIRST COME . . . FIRST SERVED

ONE RACK LADIES BLOUSES $3.88

CLEARANCE RACK! LADIES KNIT BLOUSES Long & Short Sleeve 2 For $5.00

MEN'S SPORT COATS Values to 40.00 $29.00

100% DACRON POLYESTER DOUBLE KNIT 58-60 IN. WIDE ONE GROUP $4.00 ONE GROUP $5.00

ALL LAY-AWAYS PAID OUT THIS WEEK! MON., JAN. 19th THRU SAT., JAN. 24th 15% OFF

REDUCED ROOM SIZE CARPETS Double Jute Backing 9x12 Reg. 50.00 $40.00 12x12 Reg. 70.00 $56.00 12x15 Reg. 90.00 $68.00 NO LAY-AWAYS AT THESE TERRIFIC SALE PRICES PLEASE!

ONE GROUP MEN'S STRETCH SOCKS Sizes 10-13 Values to 1.00 77c

Ladies DRESSES & ROBES REDUCED! $5-$7-$-9-$11

BROOKS UNIFORMS $3.00-$4.00 & $5.00

Boy's Long Sleeve Permanent Press SPORT SHIRTS REDUCED $2.00

Men's Long Sleeve SPORT SHIRTS Sizes S-M-L-XL $2.00 & $3.00

BARGAIN TABLE In Ready-To-Wear Department TERRIFIC SAVINGS!

BOY'S & MEN'S BLACK CANVAS TRACK SHOES Reg. 3.99 $2.88

ONE GROUP LADIES FLATS & LOAFERS Values to 10.99 ½-PRICE

Bea Owens

January Clearance Continues With Further Reductions

Bea Owens

West Side of Square

NEEDS A HOME CURE !

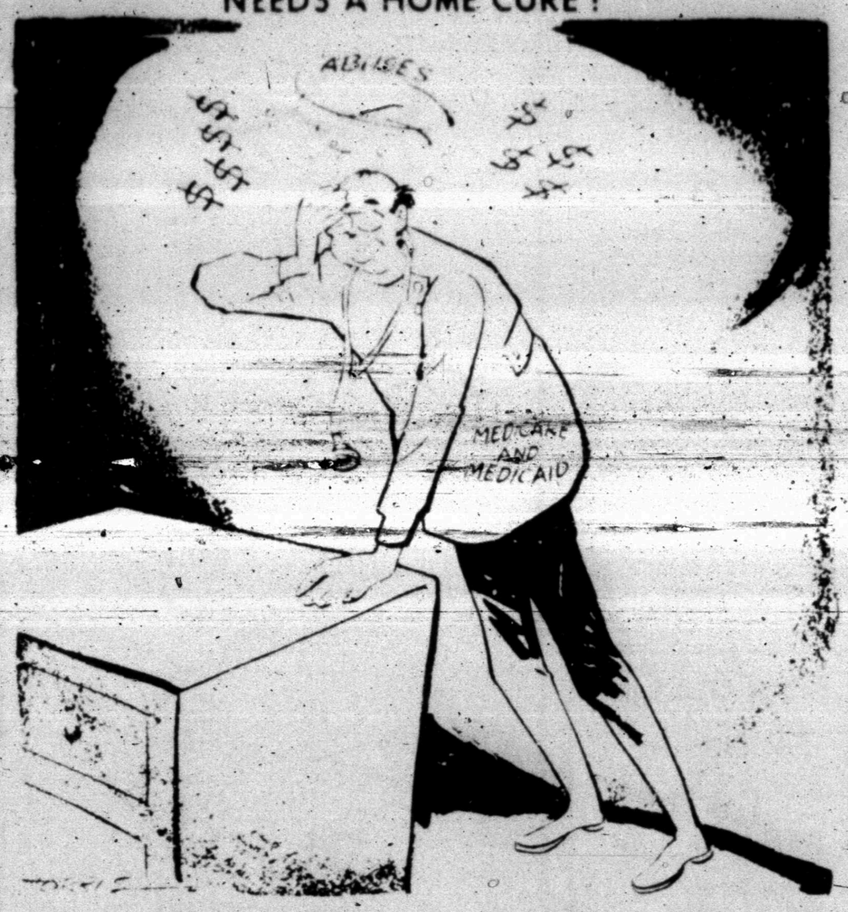

Weather Holds Farm Work To A Standstill In Texas

COLLEGE STATION (AP) — Care and feeding of livestock was the main business on Texas farms and ranches last week with weather holding other outside work almost at a standstill.

Director John Hutchison, director of the Texas Agricultural Extension Service, said all harvesting is practically completed and the big push ahead will be getting soil prepared and fertilizer distributed. In many areas, much of this work has been done.

Hutchison said most January weather had not favored good growth of grains and grasses, clovers and other forages. Thus, increased feeding was reported from every section. Livestock are generally in fair to good condition but wet fields and pastures have been a hinderance to grazing.

District agents reported:

Moisture is needed in most Panhandle counties. Recent snows provided little. Cold has retarded wheat and grazing from this source is forcing the removal of cattle from fields in some counties. Cattle on the short grazing have lost some weight and some feeding is being done.

The South Plains (Lubbock) cotton harvest is complete. Cold has slowed the growth of grains and forced a stepup in feeding. Land preparation was the major activity over. Moisture is generally good.

All the Rolling Plains (Vernon) has adequate moisture. Wet fields are delaying the completion of the cotton harvest. Grain growth has been limited and most livestock are getting feed to offset poor grazing, low temperatures and wet fields. Ranges were in average condition.

Moisture kept most North Central Texas fields too wet for plowing or grazing and the completion in the west of the cotton harvest. It was too cold for outside work except care of livestock. Grain growth was slowed and wet fields curtailed grazing. Feeding increased. Livestock generally were in fair condition.

Adequate moisture was reported for Northeast Texas. Cold stopped the growth of grains and wet fields severely limited grazing. Native pastures were in poor condition; feeding was heavy and weight losses are a major problem

Light rain in the Fort Stockton area should help the growth of forage on ranges when the weather warms. Extreme cold had caused some shrinkage in Far West Texas livestock and feeding was heavy. For all practical purposes the cotton harvest is complete and stalk destruction and plowing are underway. Grain growth has been slow. Some land is being prepared for vegetables. The cabbage harvest is on in the Brackettville area. Labor is short.

West Central Texas has adequate to surplus moisture and wet fields are delaying the completion of the cotton harvest. Snow and ice slowed the growth of grains, weeds and grasses. This created poor grazing conditions and increased feeding. Dry forage is available on most ranges. Calving and lambing are reported and the demand for capable labor is increasing. The supply is short.

Cold and wet weather with adequate moisture and some freeze damage to small grains is reported in Central Texas. Grain growth has been curtailed. With native pastures in average condition, feeding has been increased to offset the weather. Most livestock are in good condition.

Grains in East Texas were damaged by the extreme cold and their growth stopped. Grazing from all sources was short and feeding heavy. Most livestock are in fair condition with calving on. Outdoor work has been very limited.

Some freeze damage to grains in the Southeast Texas was noted. Fields generally are too wet to permit grazing. Grazing livestock on short rations. Hay on native ranges was bad with feeding has been heavy. Moist is adequate to surplus.

Grains and flax in South Central Texas need open weather for good growth. Carrots and parsley are being harvested. Other vegetables were killed by the cold and damp weather.

ISPA Organization Trying To End Waste Of Wildlife

LIMA, Peru AP — Deep in the Amazon jungle, a tiny wooly monkey is clinging to his mother's back when she tumbles from a tree limb, killed by a poison-tipped blowgun dart.

A week later, the still-terrified baby monkey is on display in the window of a Miami, Fla., pet shop.

The little fellow is lucky to still be alive. It is estimated that as many as half of the thousands of monkeys shipped each year from the Amazon die before reaching their destination.

Of those who survive the rigors of shipment, a large percentage die prematurely because their owners do not know —or worry—about proper care and nutrition.

This is the disturbing picture painted by John C. Walsh, field officer for the International Society for the Protection of Animals (ISPA), London.

"They kill the adult wooly monkey because it is the only way to capture the babies, who ride on their parents," says Walsh in citing one of many examples of a terrible waste of wildlife he says his organization is trying to end.

Walsh, of ISPA's Western hemisphere office in Boston, was interviewed during a visit to Peru, which is probably the major exporter of wild animals in South America. Brazil, Ecuador, Venezuela and Colombia also add to what Walsh calls a "dangerous drain" on wildlife.

"Officials of the governments concerned do not know themselves what a drain this export has been on wildlife," Walsh says. "An ecological survey is desperately needed, before it is too late."

"We would like to see a total ban on animal exports for six months," Walsh says. "During this time, we hope the animals could do some re-breeding, and it would give us time to organize a meaningful survey."

Colombia and Ecuador have agreed to the need for a survey, Walsh says. He has been touring other South American countries, hoping to get complete agreement.

Walsh says an "endangered species" bill is before Congress and "we hope it will pass this year." The bill would prohibit import into the United States of any animal determined to be endangered anywhere in the world.

There was a time when the Amazon was considered a never-ending source of tropical animal, bird and fish life. But the lucrative wildlife trade soared, doubling in the last five years alone.

"As a result, many areas of Amazon forest are now devoid of wildlife, and even traders reluctantly admit that within 50 miles of a settlement, forest mammals are hard to find," reported the Peruvian Times of Liam recently.

Conversationists now worry that many species could soon become extinct.

The Peruvian chinchilla has not been recorded in the wild for many years. Caiman, South American crocodiles, have virtually disappeared; jaguar and Ocelot are on the decline. The vicuna has only recently been given protection by the governments of Bolivia and Peru.

Just how big is the wildlife trade?

No one knows because a lot of the animals are "bootlegged." One estimate is that 150,000 mammals and two million reptiles were imported into the United States alone last year. Most of them flow through Miami.

Junior Editors Quiz on EARTH

QUESTION: *How did the earth come to be named?*

• • •

ANSWER: The ancient Greeks noticed points of light which seemed to wander among the fixed stars. They called these planets, which meant wanderers. They gave each one the name of one of their mythical gods and goddesses. In those days, it was not realized that the earth was also a planet. Nevertheless, the Greeks did give the name of a goddess to the solid ground. They called it Gaea, the earth goddess. When the Romans took over Greek mythology, they named this goddess Terra, which was their word for earth. In the Greek creation story, there was first an empty void named Chaos (upper left). Out of this, Gaea was created, and she brought the solid earth into being. This goddess was not as definite as the other ones, and so our artist has drawn her vaguely. In the Latin form, as Terra, she becomes more familiar, for we often speak of Terra Firma, or solid ground. The god in the back of our picture is Uranus, or Heaven, also created out of Chaos. He is sending down rain on the earth. Our word "earth" comes from other sources, especially from the German "erde" which became the Anglo-Saxon "eorthe."

1-17

(Kenny Lewis of Youngstown, O., wins a prize for this question. You can win $10 cash plus AP's handsome World Yearbook if your question, mailed on a postcard to Junior Editors in care of this newspaper, is selected for a prize.)

CROSSWORD PUZZLE

ACROSS

1. Pranks
6. Extraneous
12. Catkin
13. Yacht basin
14. Diffuse
16. Late
17. Dress edge
18. Weapon
20. Shelter
21. Perimeter
23. Insect
25. Health resort
27. Offspring
29. Obstacle
31. English letter
32. Exclamation
33. Lacuna
35. Cottontail
37. Republicans
39. Runner
41. Fourposter
42. Emulate
44. Road surface
46. Turmeric
48. Supplies
50. Twinkling
52. Antiseptic
54. Gravy
55. Foodstuffs
56. Vaulted alcoves

DOWN

1. Showy appearance
2. Actor
3. Skin
4. Person
5. Male party
6. Type measure
7. Indian pole
8. Unwritten
9. Exhausts
10. Freedom
11. Sand bank
15. Name
19. Core
22. Tankard
24. Chatter
26. Some
27. Stitchbird
28. Corn spike
30. Burnish
34. Place
36. Sea god
38. Fine china
40. School of whales
43. Silkworm
45. Girl's name
47. Sweetsop
48. Sister
49. Finale
51. Diagram
53. Plural ending

ACHES		RIDERS									
CHART		UTOPIA									
TATAR		GENIAL									
	CLAY		ME								
RAH		NET		EMUS							
EVE		GARB		IRI							
NOR		FRIA		NAB							
ONYX		NAB		INN							
	YE		LYES								
ORALES			ISTLE								
FEMALE			SNEER								
FLENSE			HERON								

SOLUTION OF YESTERDAY'S PUZZLE

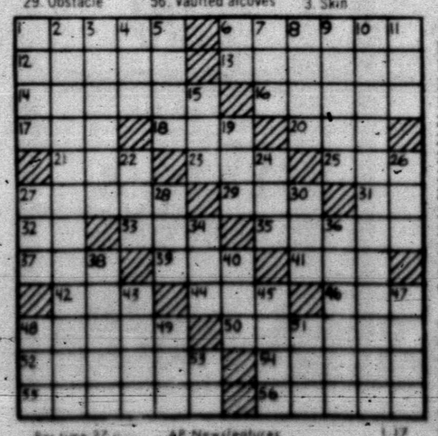

For time 37:0 AP Newsfeatures 1-17

MARY WORTH

KERRY DRAKE

WAYOUT

JOE PALOOKA

PLAIN JANE

TIGER

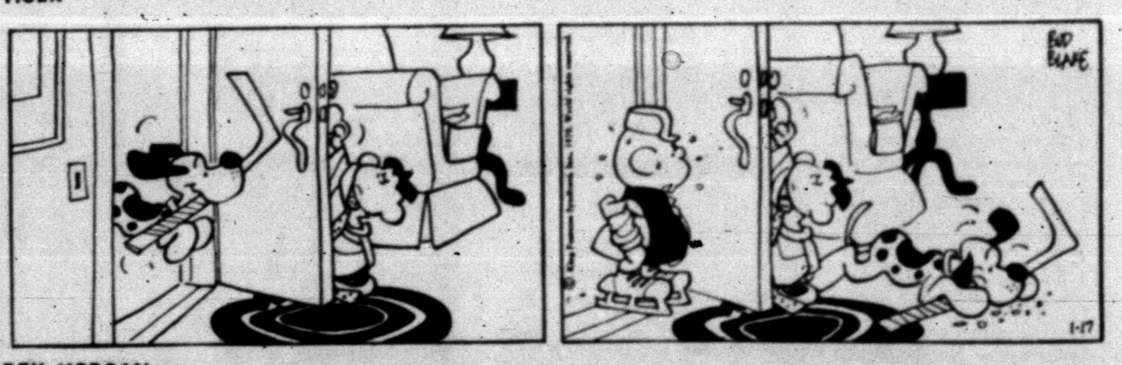

REX MORGAN

DENNIS THE MENACE

"YOU'LL LIKE DEWEY. HE'S *MY KIND* OF KID!"

NANCY

Texas Politicians Expecting More Expensive Campaigns

By GARTH JONES
Associated Press Writer

AUSTIN (AP) — Texas politicians, already facing their most expensive season at the political races, braced for the announcement this coming week of still another million-dollar campaign.

And some are already complaining about the amount of out-of-state money and influence streaming across the borders.

"I think we are going to have more carpetbaggers in Texas than at anytime since 1870," said Sen. Ralph Yarborough, D-Tex., 68, who has not announced for re-election but has been selected by his opponents as the man most likely to announce at the last minute.

Yarborough has hinted his campaign plans will not be relayed until after Congress reconvenes Jan. 19.

The announcement expected the early part of the week belongs to Paul Eggers, now general counsel of the U.S. Treasury, who as a Republican political unknown ran Democratic Gov. Preston Smith a surprisingly strong race in 1968.

Eggers, with the apparent blessings of President Nixon, left Washington last week "to see my dentist, talk to the ministerial alliance and to some people in my party...I need to know I'll have a good finance chairman and good organization behind me, then I know I'll win."

Eggers, 50, estimated the gubernatorial race he would like to run would cost $700,000 to $1 million.

Democrat Smith spent more than $1 million in 1968, much of it in two hard fought party primaries.

Texas Republicans also expect to finance, with considerable outside help, the challenge of Rep. George Bush, R-Tex., 45-year-old Houston millionaire, to Yarborough. Yarborough, chairman of the Senate Labor and Public Welfare Committee, was elected to the Senate in 1957 in a special election.

Bush said last week that President Nixon considers Yarborough's seat one of seven Senate positions the GOP can win in 1970 and give the Nixon program a much better chance in congress.

Facing Yarborough first in the May 2 Democratic primary will be Lloyd Bentsen Jr., 49, another Houston millionnaire strongly supported by former Texas Gov. John Connally.

In addition to Nixon's backing, Bush has full support of GOP national Chairman Rogers Morton and his assistant, Jim Allison, formerly of Midland, Tex., and a former Bush aide. Bush also expects considerable aid from the Republican Senate Campaign Committee, headed by Sen. John Tower, T-Tex.

Bush's professional campaign organization is directed by Marvin Collins, who recently handled the surprising but successful campaign of Linwood Holton of Virginia, the state's first Republican governor since Civil War days. Many say an election-eve appearance by Nixon swung the vote for Holton.

Although the Democratic national party is about $8 million in the hole, backers of Yarborough think he will get adequate financial support. The Texas AFL-CIO and some national unions have always urged their members to support Yarborough.

The Senate Democratic senatorial campaign allocated $10,000 each for 24 Democratic senators, including Yarborough, who have re-election races.

Yarborough's friends and supporters also include former ambassador to Australia Ed Clark, a close friend of former President Lyndon Johnson.

However, Johnson plans to steer clear of the explosive Democratic primary, possibly taking sides later with the Democrats in November.

Bush said he stopped by LBJ Ranch several months ago to inform the former President that he might run for the Senate. Bush said he was told Johnson planned to vote Democratic as usual.

Another report says Bentsen, accompanied by Connally, was told by Johnson that the former President did not plan to take part in the primary and furthermore would have no part of any plan to dump Yarborough.

Bush claims that it was Johnson's last minute support that kept the Republican from beating Yarborough in 1964.

Bentsen's campaign organization includes one of Connally's top aides, John Mobley. Former White House press secretary George Christian, who also was a Connally aide once, says he is an unofficial but ardent support of Bentsen.

There is already speculation that should Bentsen be defeated in the primary, Connally, a longtime foe of Yarborough, might swing the already-mustered campaign organization into a fight for Bush.

DISPLAY PLATES — County tax office deputies display the new Texas auto tags for 1970. Several thousand of the new tags were received the past week and renewal notices already have been mailed to most residents of the county, said Don Adams, County Tax Assessor-Collector, and they may be picked up at the tax office in the courthouse beginning Feb. 2 (Feb. 1 falls on Sunday this year). Vehicle owners should bring their renewal notices with them when applying for car tags. If an owner has changed vehicles, or did not receive a notice, the title and 1969 receipt should be presented. Showing the new plates with blue letters and numerals on a white background are, from left, Charlcie Roberson, Eloise Morgan and Marjorie Lee.

Lima Is Flooded By .6 Inch Rain

By JOE MCGOWAN JR.
Associated Press Writer

LIMA, Peru (AP) — Less than an inch of rain is hardly a sprinkle in Seattle or Saigon, but it's a flood in Lima.

The Peruvian capital gets only a thimble full of rain a year. Hardly anybody owns a raincoat or umbrella, and the streets were built without storm sewers.

But Thursday night it rained .6 of an inch here—four times the yearly average—and Friday morning Lima was a disaster area. A man was electrocuted in his home, and a woman and child were carried to their death by the rampaging Rimac River. Streets were flooded, slum shacks swept away, roofs caved in, electric power cut, cars and buses immobilized.

An insurance company official said that damage would run into the millions of dollars—but that most of the affected property was uninsured. "Nobody ever bought flood insurance here," he said.

The roof of Lima's ultra-modern international airport leaked, and there was two inches of water on the terminal floor. Air Travelers waded barefoot—bags in hand—to waiting planes.

Many residents reported their ceilings had collapsed. Some stayed up all night, with wives mopping up floors and husbands sweeping rainwater off the flat roofs. Lima roofs are normally constructed of tile squares with little attention paid to sealing the cracks between them.

An American housewife living in an expensive new brick home, said: "When we walk on the mahogany floor, water squishes up between the boards."

An emergency committee, composed of Lima's military governor, the Red Cross, and the central government ministers of defense, transportation, public health and interior was formed to aid the homeless and speed the cleanup.

SHE SURE WAS

PHILADELPHIA (AP) — Mighty Fit was just that when the 2-year-old filly won The Villager Stakes at Liberty Bell on Thanksgiving Day. Claimed for $10,000 last July, John P. Bruning's color bearer won by 1½ lengths and returned $69.60 for $2.

WAYNE BOREN CLYDE HALL

Snyder Insurance Agency

COMPLETE INSURANCE SERVICE

P. O. Box 530 Snyder, Texas
1820 26th St Phone 573-3163

Groups Pleased With Agreement

By DILLON GRAHAM
Associated Press Writer

WASHINGTON (AP) — Conservation organizations are cheering an agreement to halt construction of a huge jetport near Everglades National Park in southern Florida but they caution that "the fruits of victory" depend on how the agreement is carried out.

Dr. Anthony Wayne Smith, president of the National Parks Association, said other protective measures must be taken to safeguard the life environment in central and southern Florida.

Dr. Smith and Dr. Elvis Stahr, president of the National Audubon Society, are cochairmen of the Everglades Coalition, a group of 23 national conservation and labor organizations formed last spring to fight the proposed jetport and protect the natural environment of the Everglades.

The Nixon administration this week announced the agreement between the federal state and local authorities forbidding the building of the jetport by the Dade County Port Authority in the Everglades 45 miles west of Miami and six miles from one boundary of the Everglades National Park.

Scientists and conservationists argued that a jetport would damage the ecology of the Everglades and the national park, perhaps irretrievably.

President Nixon hailed the agreement as "an outstanding victory for conservationists."

The Everglades Coalition cochairmen agreed but said "Much depends on how rapidly the present runway is removed to a satisfactory alternative location and how completely the present site is restored to its original condition."

Two Killed In Car Accident

WESLACO, Tex. (AP) — Two persons died Friday night as their cars collided five miles north of Weslaco on Farm 88. The victims were Simmey Gay Wright, 19, a Texas A&I student from Weslaco, and Juan Rene Garza, 25, also of Weslaco.

Steel Price Increase Announced

NEW YORK (AP) — Bethlehem Steel Corp. has announced a possible trend-setting rise in steel prices, but first-ranked United States Steel Corp. and other producers have not made any comment.

Bethlehem, the nation's second largest steelmaker, said Friday that it would institute about five per cent price increases on structural shapes and carbon steel plates and about six per cent on sheet piling, materials used in heavy construction.

Although other steel producers declined immediate comment, they have generally made it clear that they expect to raise prices again this year to meet rising costs. They maintained an average increase of more than 7 per cent in steel prices last year.

Bethlehem's announcement comes at a time when the gross national product and other key indicators are showing a slowdown in the economy.

Bethlehem's base price on structural and plate steel will be increased $7 a ton March 1 and sheet piling will be increased $10 a ton Feb. 15.

Two Escapees Back In Jail

RAYMONDVILLE, Tex. (AP) —Two men remained in the Willacy County jail today following their apprehension Friday by Raymondville police and Willacy County officers one day after their escape.

Arthur Banks, 19, who was being held on a petty theft charge; and Michael Gillenwater, 24, charged with swindling by worthless check, were apprehended at an old labor camp near Raymondville after officers received a tip.

Gregory Service Is Held Here Saturday

Funeral service was held at 4 p.m. Saturday at the Bell-Seale Chapel for G. R. Gregory, 1311 Thirtieth Street, who died Wednesday night in Cogdell Memorial Hospital. Mr. Gregory, a retired city employe, had been a resident here 40 years.

The Rev. Louise Sutton and the Rev. S. V. Clanton officiated at the funeral service. Burial was in Hillside Memorial Gardens, under direction of Bell-Seale Funeral Home. Grandsons were pallbearers.

Charges Filed On 'Soph's' Evidence

AMARILLO, Tex. (AP) — Schoolmates learned Friday, as two grand juries returned indictments, that a trim young mother posing as a high school pupil actually was an undercover narcotics agent.

The state court indictments accused 16 young persons, including some members of prominent families, of illegal sale or possession of drugs and in some cases of other violations.

Authorities said the charges were based on evidence from Carolyn Carrison, 22, who pretended to be a high school sophomore, 18 and unmarried, although she actually is a college senior.

They said Mrs. Carrison and her husband lived together in an apartment, going as sister and brother, while she established contacts and gathered information the past three to four months. The couple's infant son was left with relatives.

Mrs. Carrison avoided newsmen and was not available at once for comment.

Officials emphasized that she made contacts while posing as a pupil in Amarillo's Tascosa High School but no arrests were made on school property.

Charges in the indictments indicated Dean Bridges, 23, one of the first to be taken into custody, was a key figure in the case.

Already under $20,000 bond on charges of receiving and concealing stolen property, Dean was accused of violating state narcotics and dangerous drug act, and of using a person under 21 in narcotics traffic. His new bonds totaled $70,000.

Amarillo sits astride the line between Potter and Randall Counties in the Texas Panhandle and grand juries in both counties returned the indictments to Dist. Judge Eugene Jordan in 47th District Court.

Officers said all those named in the indictments are Amarillo residents but one, Arthur Thomas, now is on military service in Vietnam.

Besides Bridges, others for whom bond had been set were Gary Wayne Morris, 21, and Bryan Anthony Thomas, 19, both $12,000 bonds and charged with sale and possession of narcotics; Jamie Carl Shomburg, 18, $10,000, and Don Williams, 19, $5,000, both charged with sale; and William Albert Brown, 20, $20,000, charged with possession.

Indictments made available to newsmen by Judge Jordan listed these other defendants: Christopher Bennett, Bicki Palmer, Jackie Williams, Danny Smith, Gary Hester, Rickie Joe Witt, Rickey Edwards, Michael Phelps Barfield and Don Armstrong.

"My home town of San Manuel, Ariz., is so small," says Rex Mirich of the Denver Broncos, "that it was formerly named Poke and Plumb. Poke your head out the window and you were plumb out of town."

Congress Pressures Nixon

By HARRISON HUMPHRIES
Associated Press Writer

WASHINGTON (AP) — President Nixon is under pressure from Congress to support a massive commitment of federal money to clean up the nation's polluted air, land and water.

"It is time this country put Gross National Quality on a par with Gross National Product," said Sen. Gaylord Nelson, D-Wis., in a speech prepared for delivery today in Appleton, Wis.

Sen. Jennings Randolph has sent a personal message to the President saying: "The requirement is on us to do more than preach and pledge action to vastly improve the quality of the environment in which we live."

The West Virginia Democrat said he shares the feeling of urgency the President already has expressed about the need for strong action to get rid of smog, litter, noise and polluted water.

Randolph, chairman of the Senate Public Works Committee with jurisdiction over air and water pollution legislation, urged the President to place "equally high priorities on federal funding of environmental quality improvement and pollution abatement research."

Randolph said "it is neither practical nor feasible to place inordinately high percentages of cost responsibilities for pollution control and technological research on the private sector of the economy or on the state and local units of government."

To load the private section with both research and abatement costs would be more inflationary than to supply federal funding, he said.

"The private sector would undoubtedly attempt to recoup such added costs by increasing prices and the cost of living would rise at an accelerated rate," Randolph added.

Man Sentenced In Travis County

AUSTIN, Tex. (AP) — A Travis county jury, for the first time in the past ten years, has sentenced a man to die in the electric chair.

Lee Belo Brooks, 57, was sentenced to die Friday by an 11-man, one woman jury, who deliberated five hours before reaching the verdict in the 147th district court.

Sheriff T. O. Lange granted Brooks' request to be allowed to stay in the cell he has occupied with 12 other men since the August shooting death of his wife, Mrs. Oreander Brooks, 51. Normally he would be put into isolation.

Brooks showed little emotion when the verdict was read. He remained calm, as he had been throughout the trial.

The case will automatically be appealed to the Texas Court of Criminal Appeals.

The last time a Travis county jury passed a death sentence was in 1959 against Samuel Morris Holmes, convicted of rape. He died in the electric chair Nov. 30, 1960.

The last execution in Texas was in 1964.

STAR GAZER

By CLAY R. POLLAN

Your Daily Activity Guide According to the Stars.

To develop message for Monday, read words corresponding to numbers of your Zodiac birth sign.

ARIES MAR. 21 - APR. 19	1 You're	31 And	61 Progress
49-52-53-55 71-73-75	2 You'll	32 Confusion	62 Today
TAURUS APR. 20 - MAY 20	3 Guess	33 Don't	63 Some
18-21-23-26 31-38-79-85	4 Your	34 Doubt	64 Quantity
GEMINI MAY 21 - JUNE 20	5 Life	35 Business	65 Waiting
1-8-9-27 46-51-62	6 Work	36 Those	66 Avoid
CANCER JUNE 21 - JULY 22	7 Should	37 Stress	67 Up
3-6-19-22 24-29-32	8 Likely	38 Pleasant	68 Is
LEO JULY 23 - AUG. 22	9 To	39 Quality	69 Arguments
33-44-47-58 59-70-76	10 Mind	40 Steady	70 False
VIRGO AUG. 23 - SEPT. 22	11 Sterling	41 Wheels	71 Will
2-13-40-61 67-72-83-88	12 Your	42 Rather	72 Ladder
LIBRA SEPT. 23 - OCT. 22	13 Make	43 Associated	73 Do
4-11-14-17 36-43-81-87	14 Qualities	44 Fall	74 Necessary
SCORPIO OCT. 23 - NOV. 21	15 Own	45 Today	75 Today
10-12-15-35 66-69-82-89	16 Something	46 Right	76 Promises
SAGITTARIUS NOV. 22 - DEC. 21	17 Impress	47 A	77 In
5-7-20-25 28-41-45	18 Good	48 Decisions	78 For
CAPRICORN DEC. 22 - JAN. 19	19 Can	49 Only	79 Events
48-56-60-63 65-68-74	20 Run	50 May	80 Further
AQUARIUS JAN. 20 - FEB. 18	21 Ideas	51 Answers	81 With
16-30-34-50 54-78-80-90	22 Only	52 Your	82 And
PISCES FEB. 19 - MAR. 20	23 Cooperative	53 Finest	83 Of
37-39-42-57 64-77-84-86	24 Lead	54 Call	84 Your
	25 On	55 Efforts	85 Indicated
	26 People	56 Are	86 Work
	27 Find	57 Than	87 You
	28 Dried	58 Victim	88 Success
	29 To	59 To	89 Dissension
	30 Is	60 Halted	90 Analysis

Good — Adverse — Neutral

Monuments-Markers

LASTING MEMORIALS FOR YOUR LOVED ONES PLACED IN ALL SCURRY COUNTY CEMETERIES

Complete Selection
HILLSIDE MONUMENT CO.
Offices At Bell-Seale Funeral Home

Also Curbing 3101 Ave. S Phone 573-5454

IN SNYDER . . . IT'S THE

66 Smorgasbord & Restaurant

FAMILY DINING AT FAMILY PRICES!

Having A Party Or Get-Together Soon? Make It A Smorg— No Extra Charge For Our Facilities

- SALADS
- VEGETABLES
- MEATS GALORE

ALL YOU CAN EAT!

Lunch	$1.25
Sunday, Evenings & Holidays	$1.55
Children Per Year (Under 12)	10c

PREFER A STEAK?

Select Your Steak From Our Display of Choice Meat and Order It Cooked to Perfection Over Live Charcoal or Grilled Only!

12-Oz. T-Bone	95c
8-Oz Ribeye	95c
12-Oz. Club	75c
6-Oz. Filet, Ladies	75c

SERVING:
Lunch—11 A.M.-2 P.M.
Dinner—5-8 P.M.
Sundays & Holidays 11 A.M.-3 P.M.

Take Out Orders Boxed In China Foam—Five Compartment Tray—Locks In Heat & Cold.

Your Hosts,
Earl & Siglinde McWhirter
Phone 573-9160
East Highway

A Savings Plan That Offers You

- Safety Assured
- Liberal Earnings
- Convenience

Snyder Savings & Loan Assn.

MEMBER:
Federal Home Loan Bank System.
Federal Savings and Loan Insurance Corporation.

Accounts Now Insured To $20,000.00

Compounded Quarterly

OFFICIAL STATEMENT OF FINANCIAL CONDITION OF THE

SNYDER SAVINGS AND LOAN ASSOCIATION

At Snyder, State of Texas as of the close of business on the 31st day of December, 1969

ASSETS

First Mortgage Loans Outstanding (Includes Accrued Interest)		$ 9,552,396.89
Loans on Savings Accounts (Includes Accrued Interest)		47,383.69
Property Improvement Loans		122,454.19
Personal Loans		334,013.41
Real Estate Sold On Contract (Includes Accrued Interest)		197,877.15
Real Estate Owned		128,441.01
Stock In Federal Home Loan Bank		79,200.00
U. S. Government Obligations		408,403.76
Other Investment Securities (Includes Accrued Interest)		2,673.88
Cash On Hand And In Banks		480,409.94
Office Building, Less Depreciation		202,393.84
Furniture, Fixtures And Equipment, Less Depreciation		29,870.39
Prepayment of Secondary Reserve, FSLIC		182,684.31
Deferred Charges		4,493.82
Other Assets		2,208.11
TOTAL ASSETS		$11,774,909.39

CAPITAL AND LIABILITIES

Savings Accounts		$10,852,982.36
Dividends Declared and Unpaid		81,973.10
Accounts Payable		954.72
Advance Payments By Borrowers For Taxes And Insurance		48,887.10
SPECIFIC RESERVES:		
Income Tax Liability		7,896.37
Deferred Credit To Future Operations		79,319.80
Specific Reserves (Those Not Includable In Net Worth)		2,163.99
Permanent Reserve Fund Stock		250,000.00
General Reserves:		
Federal Insurance Reserve	338,828.10	
Other Reserves	46,453.84	385,281.94
Surplus Or Undivided Profits		65,450.01
TOTAL CAPITAL AND LIABILITIES		$11,774,909.39

STATE OF TEXAS,
COUNTY OF SCURRY

We, Gene Best as President, and Lee Smyth as Secretary of the Snyder Savings and Loan Association located at Snyder, Texas, each of us do solemnly swear that the statement above is true to the best of our knowledge and belief.

CORRECT—ATTEST
C. O. Holder
Ross H. Hemphill
Mel Gilbert
Directors

Gene Best, President
Lee Smyth, Secretary

Subscribed and sworn before me the 15th day of January, 1970

Mabel Glass, Notary Public, Scurry County, Texas

(SEAL)

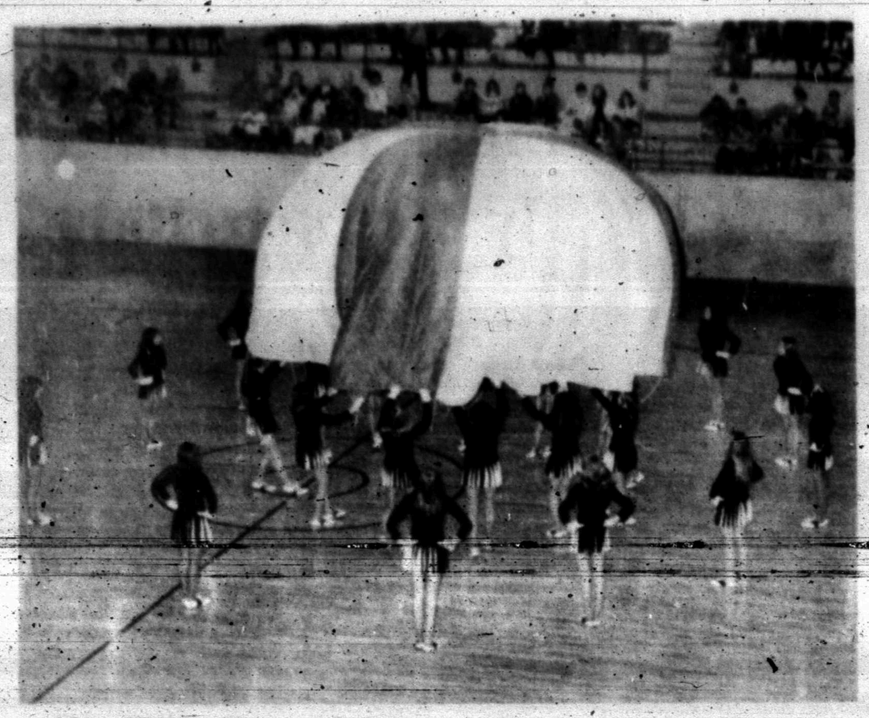

DRILL TEAM — These pretty girls performed precision drills for the fans during halftime activities at the Snyder-Sweetwater basketball game, held Friday night in the Scurry County Coliseum. The group includes girls from Abilene High School, Cooper High School and Wylie High School. They call themselves, "The Shadows."

SPORTS

Schramm Is Happy With New Division

By MICHAEL A. LUTZ
Associated Press Writer

DALLAS, Tex. (AP) — Lady Luck turned out to be Pete Rozelle's secretary as far as Dallas Cowboys General Manager Tex Schramm is concerned.

Schramm returned to Dallas beaming Friday after a marathon meeting of National Football League representatives in New York in which the Cowboys were placed in a division with New York, Philadelphia, St. Louis and Washington.

That's where the Cowboys wound up as Rozelle, the NFL commissioner, finally ended eight months of realignment talks by setting up five arbitrary plans and having his secretary draw them from a large bowl.

And Schramm was pleased with the Cowboys' luck in the draw.

"From the beginning of the talks, we have favored remaining with our traditional rivals," Schramm said. "We came into the league with these teams ten years ago, so as far as the Cowboys are concerned, we are extremely pleased from a club standpoint."

The Cowboys could have wound up in a division much less satisfactory to them, like the one which placed the Cowboys with Green Bay, Chicago and St. Louis.

This would be unsatisfactory to the Cowboys because it would force them into the frigid "winter belt" where they once lost an NFL championship in subzero temperatures to Green Bay.

"I was thinking to myself, 'don't pick that one,'" Schramm laughed.

The other two possibilities for the Cowboys under Rozelle's plan were in divisions with San Francisco, Los Angeles and St. Louis, or New Orleans, Atlanta and St. Louis.

Schramm said in the final analysis, the lottery system was the only way to resolve the realignment deadlock. Schramm said Rozelle placed the five alignments on a blackboard and agreed that no more than two objectionable alignments would be set up for each team.

"Looking at it objectively and knowing what all the clubs wanted, I think the commissioner did an excellent job," Schramm said.

One of the disadvantages of the Cowboys' setup was the omission of New Orleans, a natural regional rival, but Schramm said, "When we agreed to that type of thing (The draw) we all had to make some concessions."

Schramm said the group took several non-binding votes that many times were one vote away from being unanimous "but the schedule that was left for one person was repugnant."

Schramm was reminded that some critics of the much aligned Cowboys, who have been inches from the title but always had the door slammed in their faces, say the Pokes win their division too easily and aren't able to "get up" for the big ones.

"I think we're going to have all the competition we want in the future," Schramm said.

Observations About All-Time Grid Stars

By HERSCHEL NISSENSON
Associated Press Sports Writer

WASHINGTON (AP) — Hanging out the football wash:

You don't need $10 million to start your own football franchise in the dream league. It's free. But who'd be your first pick, if you could choose from all the players who ever played the game?

"Sammy Baugh is the first man I'd pick," says Mel Hein, the center on college football's all-time modern time and a 15-year pro great, as well. "Baugh could do everything. He wasn't only a great passer, but a great kicker, a smart leader, a great defensive back and he could also run the ball."

Hein and the other members of the all-time team were honored last week at a luncheon during the National Collegiate Athletic Association's annual convention.

Stanford's Ernie Nevers, one of the all-time great backs, beat a lot of people, but he lost to Notre Dame and the Four Horsemen in the 1925 Rose Bowl game and lost a couple of skirmishes with Babe Ruth, too.

Nevers, a submarine ball pitcher with the St. Louis Browns, served up two of Ruth's 60 home runs in 1927, both off underhand fast balls "which I could make rise or sink."

The pitchers in those days worked on Ruth just as today's hurlers pitch to a modern-day slugger. "We tried to keep the ball away from him," Nevers recalled, "but he hit everything."

Another thing that hasn't changed is the pass patterns being run in football.

"There are many more good receivers than when I played," said all-time end Don Hutson, Alabama 1932-34, "but the patterns have changed hardly at all. However, there's more to pass receiving than just catching the ball. Now they want to see what you're going to do with the ball after you catch it."

The heaviest man on the all-time college team is Jim Parker, Ohio State's 251-pound guard who played from 1954-56. Next is the legendary Bronko Nagurski of Minnesota, a 205-pounder as a sophomore who got all the way up to 217 as a senior, not much for a tackle by modern-day standards. Frank "Bruiser" Kinard of Mississippi, a tackle, and Nevers are the only other 200-pounders on the squad.

"We'd all give it a good shot if we were in football today," said Kinard, "but I seriously doubt if I could play tackle now at 215."

Bob Suffridge of Tennessee, an all-time guard, is "looking for a job that doesn't require any work" after two heart attacks. "I like to watch football on television, but I never watch the guards," he said. "I'm like everyone else, I watch the running backs and quarterbacks."

WELL DISCIPLINED TEAM

GREENSBORO, N.C. (AP) North Carolina State's football team was the least penalized squad in the nation during the 1969 season. The Wolfpack, second to South Carolina in the Atlantic Coast Conference race, averaged only 21.9 yards in penalties per game.

The team drew only 25 penalties for 219 yeads.

CHALLENGES RESERVE CLAUSE

Flood Files Suit Against Baseball

By HAL BOCK
Associated Press Sports Writer

NEW YORK (AP) — Curt Flood has dropped the other shoe.

The veteran outfielder formally filed his suit Friday, challenging baseball's reserve clause—an area that the game's brass consider vital to the sport.

The civil suit filed in Federal Court charged that baseball is a monopoly which places players in a state of peonage and involuntary servitude. A hearing is scheduled for Tuesday.

Specifically, Flood is protesting his trade from St. Louis to Philadelphia. In a letter to baseball Commissioner Bowie Kuhn, Flood set the stage for his legal action by asking that he be declared a free agent and that the 24 major league teams be allowed to bid for his services.

Kuhn refused, pointing out in a letter to Flood that his assignment to the Phillies was within the terms of the standard player's contract.

That contract is based on an agreement between the owners and the Players Association which expired Dec. 31. Negotiations for a new agreement have been underway for some time and one of the areas the players are interested in adjusting is the reserve clause which binds a player to his team for life unless the team trades, sells or releases the athlete.

It is that clause that Flood is challenging.

Flood's suit contends that baseball is a monopoly operating in restraint of trade. "The baseball establishment maintains a lifetime grip on any player who wishes to play professional baseball in the United States," he adds.

The reserve clause has been tested twice before the courts and has been upheld on both occasions. In 1922, the Supreme Court in an 8-0 ruling, found that baseball was not an interstate business and therefore not subject to anti-trust laws. That finding was upheld in 1952 when the high court refused by a 7-2 vote to overturn the earlier ruling.

Named as defendants by Flood in his suit were Commissioner Kuhn, Joe Cronin, president of the American League and Chub Feeney, president of the National League, as well as the 24 club owners.

Flood said he would not play baseball until the suit is settled. "I do not feel I am a piece of property to be brought and sold irrespective of my wishes," he said.

Big Cage Program This Week

Another big week for local basketball teams is on tap, beginning Monday.

Travis Junior High will go to Lamesa for two tilts with the 8th graders playing at 5:30 p.m. while the 9th graders are slated to meet at 5:45 in the high school gym. Also on Monday, Lamar Junior High will host Stamford with the 8th graders to vie at 5:30 p.m., followed by the 9th grade contest at 7 p.m. Travis Blue meets Travis White and Lamar Gray tangles with Lamar Red in the Travis gym, beginning at 4 p.m. Monday.

The varsity Tigers host Brownfield in a non-district match Tuesday with the program to begin at 6:15 p.m. with the JV tilt.

On Thursday, Travis White meets Lamar Gray and Travis Blue clashes with Lamar Red in another 7th grade program.

Friday and Saturday, Travis and Lamar will be hosts for a Junior High Tournament at the high school. Also on Friday, the Tiger varsity and JV squads will journey to Colorado City to resume district play.

Clemson and North Carolina, two Atlantic Coast Conference members, figure to have some good football talent next season. Both schools turned in 5-0 freshman football records during 1969.

COME IN SOON

DON'T BE A SITTING DUCK ON YOUR INCOME TAX

Get all the deductions you've got coming! BLOCK men know taxes—and WE are always hunting ways to save you money. Protect yourself by letting BLOCK prepare your return. Our service is quick, reliable and guaranteed accurate.

COMPLETE RETURNS $5 UP

LIFE

GUARANTEE
We guarantee accurate preparation of every tax return. If we make any errors that cost you any penalty or interest, we will pay the penalty or interest.

H&R BLOCK CO.
America's Largest Tax Service with Over 4000 Offices
3709 Ave. S
Mon. - Fri. 9 A.M. - 6 P.M. - Sat. 9-5 Phone 573-9002
No Appointment Necessary

BOWLING

UPS & DOWNS LEAGUE

STANDINGS: Wither's Shamrock 46-26; Hall Drug 46-26; Snyder Bowling Center 35-37; Neves Chevron 34-38; Hydrostatic Tubing Testing 30-42; Dillard Drilling Co. 25-47.

TEAM SERIES: Dillard Drilling Co. 1782; Neves Chevron 1775; Wither's Shamrock 1761.

TEAM GAMES: Neves Chevron 641; Hydrostatic Tubing Testing 627; Wither's Shamrock 614.

IND. SERIES: Chile Wilson 506; Ila Ruth Newton 500; Dorsie Knight 492.

IND. GAMES: Lauralean Komma 202; Chile Wilson 188-184; Billie Lewis 188.

SPLITS MADE: Dorsie Knight 3-10; 3-7-8; Dena Ellis 3-7-10; Katie Mann 3-7; Pauline Lyle 4-5-7; Norma Calloway 2-7; Evelyn Evans 5-10; Ladelle Nicholson 2-8-7.

EARLY BIRDIES BOWLING LEAGUE

TEAM STANDINGS: Hawks 40-24; Eagles 40-24; Sparrows 29½-34½; Roadrunners 19½-45½.

HIGH TEAM SERIES: Hawks 1891; Eagles 1825; Sparrows 1807.

HIGH TEAM GAMES: Hawks 668; Eagles 651; Sparrows 630.

IND. HIGH SERIES: Pauline Lyle 492; Judy Ryan 477; Noreen Ball 449.

IND. HIGH GAMES: Pauline Lyle 188; Jan Jinkins 183; Judy Ryan 179.

SPLITS CONVERTED: Jan Jinkins 3-10; Effie Lee 5-7; Peggy Moffett 4-9; Nona Hartsell 3-10; Judy Ryan 5-6-10; Billie Morgan 5-7.

Reserve District No. 11 — State No. 1806

Consolidated Report of Condition of West Texas State Bank of Snyder, in the State of Texas and Domestic Subsidiaries at the close of business on December 31, 1969.

ASSETS

Cash and due from banks	$ 1,762,740.39
U.S. Treasury securities	1,912,432.94
Securities of other U.S. Government agencies and corporations	1,500,187.50
Obligations of States and political subdivisions	3,856,690.82
Federal funds sold and securities purchased under agreements to resell	350,000.00
Other loans	6,119,962.48
Bank premises, furniture and fixtures and other assets representing bank premises	215,000.00
Real Estate owned other than bank premises	2.00
Other assets	15,955.40
TOTAL ASSETS	$15,732,971.54

LIABILITIES

Demand deposits of individuals, partnerships, and corporations		$ 5,356,721.92
Time and savings deposits of individuals, partnerships, and corporations		5,808,694.01
Deposits of United States Government		90,749.09
Deposits of States and political subdivisions		2,549,240.94
Certified and officers checks, etc.		121,186.50
TOTAL DEPOSITS	$13,926,592.46	
(a) Total demand deposits	$ 6,321,460.95	
(b) Total Time and Savings Deposits	$ 7,605,131.51	
Mortgage indebtedness		12,896.97
Other Liabilities		60,000.00
TOTAL LIABILITIES		$13,999,489.39

RESERVES ON LOANS AND SECURITIES

Reserve for bad debt losses on loans (set up pursuant to Internal Revenue Service rulings)	281,051.81
TOTAL RESERVES ON LOANS AND SECURITIES	281,051.81

CAPITAL ACCOUNTS

Equity Capital	1,452,430.34
Common stock — total par value	300,000.00
No. shares authorized 15,000	
No. shares outstanding 15,000	
Surplus	300,000.00
Undivided profits	852,430.34
TOTAL CAPITAL ACCOUNTS	1,452,430.34
TOTAL LIABILITIES, RESERVES, CAPITAL ACCOUNTS	$15,732,971.54

MEMORANDA

Average of total deposits for the 15 calendar days ending with call date	$13,746,758.95
Average of total loans for the 15 calendar days ending with call date	$ 6,062,505.97
Unearned discount on installment loans included in total capital accounts	132,167.42

I, Dale Stuard, Cashier of the above named bank, do solemnly swear that this report of condition is true and correct to the best of my knowledge and belief.

Correct — Attest: Dale Stuard

Wayne Boren
Bill Eiland
Herman Doak
— Directors

State of Texas County of Scurry SS.

Sworn to and subscribed before me this 15th day of January, 1970, and I hereby certify that I am not an officer or director of this bank.

(SEAL)
My Commission Expires June 1, 1971

Barbara McGee, Notary Public

TV SCHEDULE

KMID MIDLAND Channel 2

KMID—Mon. Thru Fri. Daytime

7:00 Today	1:00 Days of lives
9:00 It Takes Tw	1:30 Doctors
9:25 News	2:00 Other World
9:30 Con'tration	2:30 Bright Promi
10:00 Sale of Centi	3:00 Name Drop.
10:30 Squares	3:30 Rompler room
11:00 Jeopardy	4:00 Comics
d 11:30 WWW Game	:00 Rifleman
14:55 News	5:30 Hunt-Brink
13:00 Girl Talk	6:00 News-wthr
12:30 Linkletter	7:00 Rowan&Mar.

KMID—Sunday Programs

7:15 Wills fam.	5:00 F. McGee
7:45 Cathedral	5:30 Col. Bowl
8:45 Church	6:00 News
9:00 Revival fires	6:30 Disney
9:30 Light Path	7:30 B. Cosby
10:00 Mus. Mex	8:00 Bonana
11:00 Church	9:00 Bold Ones
12:00 Meet Press	10:00 News-wthr
12:30 Gilligan	10:30 Health St.
1:00 Movie	10:35 Theatre Two

KMID—Monday Evening

6:30 My World	10:00 News
7:00 R. & Martin	10:30 Tonight
8:00 Movie	

KMID—Tuesday Evening

6:30 Alcoa Spec	8:00 Movie
7:30 Ironside	9:00 Pro-Bowl
8:30 Dragnet	10:30 Tonight

KMID—Wednesday Evening

6:30 Virginian	9:00 Bronson
8:00 Music Hall	10:00 News-wthr
	10:30 Tonight

KMID—Thursday Evening

6:30 D. Boone	9:00 D.Martin
7:30 Bob Hope	10:00 news-wthr
	10:30 Tonight

KMID—Friday Evening

6:30 Chapatral	10:00 News-wthr
7:30 Name of Ga	10:30 Tonight
9:00 On Stage	

KMID—Saturday Programs

7:00 Heckle&Jeckle	2:00 Basketball
8:00 Grump	4:00 Golf
8:30 Pink Panther	5:00 Crosby Golf
9:00 Pufnstuff	6:00 News
:30 Banana Splits	6:30 A. Williams
10:30 Bid-buy	7:30 Adam 12
11:00 Jambo	8:00 Movie
11:30 Underdog	10:30 Playboy
12:00 Cheyenne	11:30 Movie
1:00 Roller Derby	

KTXS SWEETWATER Scat 6

KTXS—Mon. Thru Fri. Daytime

5:30 Farm	12:15 Sheila Rawls
7:00 Morning News	12:30 As World Tur
8:00 Cap. Kangaro	1:00 Love S. Thin
9:00 Lucy Show	1:30 Guiding Light
9:30 Beverly Hill.	2:00 Secret Storm
10:00 Andy Mayb	2:30 Edge of Nig
10:30 Love of Life	3:00 Gomer Pyle
11:00 Where Heart	3:30 Gen. Hospital
11:25 News	4:00 A. Deal
11:30 Search Tomor	4:30 Dark Shadows
12:00 News	5:00 Bewitched
12:10 Weather	5:30 News
	6:00 News

KTXS—Sunday Programs

8:00 Bill Anderson	1:00 NBA Basket
8:30 Dudley do Ri	3:00 WWof Spt.
9:00 Fan. Voyage	4:30 Am. Hour
9:30 Fantastic Flo	5:00 Movie
10:00 Bullwinkle	6:00 Lassie
10:30 Film Feature	6:30 To Rome
11:45 Church	7:00 FBI
11:45 Film	60 G. Campbell
12:00 Face Nation	9:00 Mission im.
12:30 Iss. Ans.	10:00 Movie

KTXS—Monday Evening

6:30 Gunsmoke	:00 M. Welby
7:30 Here's Lucy	10:00 News wthr
8:00 Maryberry	10:30 M. Griffin
8:30 Doris Day	

KTXS—Tuesday Evening

6:30 Lancer	10:00 News
7:30 NBA Basket	10:30 M. Griffin

KTXS—Wednesday Evening

6:30 Hee Haw	:00 Hawaii 5-0
7:30 Bev. Hillbillies	10:00 News
8:00 J. Cash	10:30 M. Griffin

KTXS—Thursday Evening

6:30 Family Af.	10:00 News
7:00 Jim Nabors	10:30 Merv Griffin
8:00 Movie	12:00 Sign Off

KTXS—Friday Evening

6:30 Get Smart	8:00 Movie
7:00 Room 22	1000 News
7:30 Hogans hero	10:30 Merv Griffin

KTXS—Saturday

6:55 Sign On	1:30 Film feature
7:00 Jetsons	2:00 Film Feature
7:30 Bugs Bunny	3:30 P. Bowers
8:30 Dastardly	4:00 WW of Spt.
9:00 Penelope Pitst	5:30 That Girl
9:15 Scooby Doo	6:00 S'thing Else
10:00 Archie	6:30 Globetrotters
11:00 Get Together	8:30 Bewitched
11:15 Am. Bandstar	7:30 L. Walk
12:30 J. Guest	9:00 Mod Squad
1:00 Discovery	10:00 Movie

KDTV Dallas-Ft. Worth Scat 2

KDTV—Mon. Thru Fri. Daytime

9:00 Early news	1:30 Markets
9:15 Market	2:00 Of of Pres.
9:30 Markets tuna	2:30 Dennis
10:00 Dow Jones	3:00 Bugs B.
10:05 Market	3:30 L. Rascals
10:30 Market tone	4:00 Big Top
11:00 Market news	5:00 F. Troop
12:00 Noon News	5:30 M. Adams
12:30 Market News	6:30 Star Trek
1:00 Mkt. Mar.	

KDTV—Sunday Programs

12:00 Peace	6:00 Headlines
12:30 Movie	6:30 O. Roberts
2:00 Go Your Way	7:00 America
2:30 Movie	7:30 Movie
4:00 C. of Tomor	10 Delta
5:00 Revival fires	10:30 Movie
5:30 Irving	

KDTV—Monday Evening

7:30 Movie	:30 Untouchable
	10:30 Movie

KDTV—Tuesday Evening

7:30 Movie	:30 Untouchable
	10:30 Movie

KDTV—Wednesday Evening

7:30 Movie	10:30 Movie
9:30 Untouchable	12:30 Delta

KDTV—Thursday Evening

7:30 Movie	10:30 Movie
9:30 Untouchable	12:30Delta

KDTV—Friday Evening

7:30 Movie	10:30 Movie
9:30 Untouchable	

KDTV—Saturday

12:00 Big Picture	3:30 Skippy
11:00 Big Picture	6:00 Upbeat
12:00 Col. Basket.	7:00 Something E.
2:00Movie	7:30 Movie
3:30 Space Angel	9:30 Delta
4:00 Movie	10:30 Movie

CALL • SCAT •
MORE TO SEE ON THE CABLE

No. 6 YOUR SET KTXS (Ch. 12) Abilene—CBS-ABC
No. 5 YOUR SET KCBD (Ch. 11) Lubbock—NBC
No. 4 YOUR SET KTVT (Ch. 11) Ft. Worth—Ind.
No. 3 YOUR SET WFAA (Ch. 8) Dallas—ABC
No. 2 YOUR SET KDTV (Ch. 39) Dallas—Ind.

MUSIC ON FM RADIO at 89, 90, 91 MC

Snyder Community Antenna Television
573-2327

KRBC ABILENE Ch. 9

KRBC—Mon. Thru Fri. Daytime

7:00 Today	12:30 Linkletter
7:25 Harry Hoff	1:30 Doctors
8:25 News	2:00 Other World
9:00 Takes Two	2:30 Days Lives
9:25 News	3:30 Bright Promis
9:30 Con'tration	3:00 Name Dropper
10:00 Sale of Centul	3:25 News
10:30 Squares	3:30 That Girl
11:00 Jeopardy	4:00 Newlywed gar
11:30 Who, What,	4:30 Dating game
11:55 News	5:00 Cartoons
12:00 News	5:30 Huntley
12:15 S. Chapel	6:00 News

KRBC—Sunday Programs

9:00 Devotions	5:30 College Bowl
9:30 Smoky bear	6:00 Wild King
10:00 Cahanoosa	6:30 Disney
11:00 Call of West	7:30 B. Cosby
12:00 Meet the P.	9:00 Bonanza
12:30 Movie	9:00 Bold ones
2:30 Movie	10:00 News
5:00 News	10:30 Wrestling

KRBC—Monday Evening

6:30 My World	10:00 News
7:00 R. Martin	10:30 Tonight
8:00 Movie	

KRBC—Tuesday Evening

5:00 Hardy Boys	8:00 Movie
6:30 Jeannie	10:15 News
7:00 Debbie	10:30 Tonight
7:30 Julia	

KRBC—Wednesday Evening

6:30 Virginian	9:00 Bronson
8:00 Music Hall	10:00 News
	10:30 Tonight

KRBC—Thursday Evening

6:30 D. Boone	:00 Dean Martin
7:30 Dragnet	10:00 News-wtaln

KRBC—Friday Evening

5:00 Sky Hawks	9:00 n Stage
6:30 Chaparral	10:00 News
7:30 Name of gar	10:30 Tonight

KRBC—Saturday Programs

7:00 Heckle J.	1:30 Ed's Father
8:00 Grump	2:00 Col. Basket.
8:30 Pink Panth.	4:00 Golf
9:00 Pufnstuff	5:00 Crosby Golf
9:30 Banana Spl.	6:00 The Farm
10:30 Flintstones	6:30 A. Williams
11:00 Jambo	7:30 Adam 12
11:30 Underdog	8:00 Movie
12:00 Bid & Buy	10:30 News
12:30 Roller Derby	11:00 Tonight

WFAA DALLAS Scat 3

WFAA—Mon. Thru Fri. Daytime

5:59 Inspirational	12:00 My Children
6:00 Op. Lift	12:30 Make Deal
6:30 M. Cox	1:00 Newlywed
6:55 News	1:30 Dating Game
7:00 Peppermint	2:00 Gen. Hos.
8:00 AnCoys	2:30 One Life
8:30 P. Harvey	3:00 Shadows
8:35 Movie	3:30 Movie
10:30 Divorce court	5:00 News
11:00 Bewitched	5:30 What's My L.
11:30 That Girl	6:00 News

WFAA—Sunday Programs

6:29 Inspirational	3:00Mov. e
6:30 Herald-Truth	4:00 Travel
7:00 The Story	4:30 Law Mr. J.
7:30 Answer	5:00 Real McCoy
8:00 Mr. Pepper	5:30 News
8:30 Dudley Do	6:00 Giants
9:00 Fant. Voyage	7:00 FBI
9:30 Fantastic 4	8:00 Movie
10:00 Bullwinkle	10:00 News
10:30 Discovery	10:30 M.Martin
11:00 Worship	11:00 Dick Cavett
12:00 Directions	12:30 News
12:30 Iss. Ans.	12:45 FBI
1:00 NBA Basket	12:46 Prayer
	12:47 Sign off

WFAA—Monday Evening

6:30 Takes Thie	11:05 Dick Cavett
7:30 Movie	12:35 News
10:00 News	12:50 FBI
11:00 R.Barrett	12:51 Prayer
	12:52 Sign off

WFAA—Tuesday Evening

6:30 Mod Sq.	11:05 Dick Cavett
7:30 Movie	12:35 News
10:00 M. Welby	12:50 FBI
10:05 News	12:51 Prayer
11:00 R.Barrett	

WFAA—Wednesday Evening

6:30Nan & Prof.	11:00 R.Barrett
7:00 Eddie's Father	11:05 Dick Cavett
7:30 Room 222	12:35 News
8:00J. Cash	12:51 FBI
9:30 Humperdinck	12:51 Prayer
10:00 News	12:52 Sign off

WFAA—Thursday Evening

6:30 P. Paulson	11:00 R.Barrett
7:00 That Girl	11:05 Dick Cavett
7:30 Bewitched	12:35 News
8:00 Tom Jones	12:50 FBI
9:00 Paris, 7,000	12:51 Prayer
10:00 News	12:52 Sign off

WFAA—Friday Evening

6:30Flying Nun	11:37 Movie
7:00 Brian Brinch	1:34 Movie
7:30 Ghost Mult	3:29 Movie
8:00 Brides	5:27 Movie
9:00 Love, Am. S.	11:37 Weather
10:00 News	

WFAA—Saturday

6:29 Inspirational	3:30 Pro Bowlers
6:30 Cartoon	4:00 W. W. of Spt
7:00 Gulliver	5:30 Sp to Man
7:30 Smokey bear	6:30 News
8:00 Chatanooga	6:30 Make Deal
9:00 Hot Wheels	7:00 Newlywed
9:30 Hardy Boys	7:30 L. Walk
10:00 Sky hawks	8:30 Hollywood F
10:30 George	9:30 M. Dillon
11:00 Get together	10:00 News
11:30 American Bar	10:30Movie
12:30 movie	

KCBD LUBBOCK Ch. 11 Scat 5

KCBD—Mon. Thru Fri. Daytime

7:00 Report	12:00 Report
7:05 Farm news	12:15 Closeup
7:25 Weather	12:20 Weather
7:30 Today	1:00 Days of life
8:25 Report	1:30 Doctors
8:30 Today	2:00 Other world
9:00 Takes two	2:30 Bright Promis
9:25 News	3:00 Name droppers
9:30 Con'tration	3:21 News
10:00 Sale of centu	3:30 Peyton Place
10:30 Squares	4:00 Hazel
11:00 Jeopardy	4:30 Big Valley
11:30 WWW Game	5:30 News
11:55 News	6:00 News

KCBC—Sunday Programs

8:00 Faith	4:30 Adventure
8:30 Glory Road	5:00 F. McGee
9:00 Insight	5:30 College Bowl
9:30 Her of truth	6:00 News
10:00 Ask your mo	6:30 Disney
10:45 First Church	7:30 B. Cosby
12:00 Meet Press	9:00 Bonanza
12:30 From Faith	9:00 Bold Ones
1:00 Movie	10:30 Tonight
2:45 Movie	12:00 New Mexico
	10:00 News

KCBD—Monday Evening

6:30 My World	10:00 Report
7:00 R. & Martin	10:30 Tonight
8:00 Movie	12:00 N. Mex. Re

KCBD—Tuesday Evening

6:30 Jeannie	10:00 News
7:00 Debbie	10:30 Tonight
7:30 Julia	12:00 N. Mex sco
8:00 Movie	

KCBD—Wednesday Evening

6:30 Virginian	10:00 News
8:00 Music Hall	10:30 Tonight
:00 Bronson	12:00 N. Mex. rep

KCBD—Thursday Evening

6:30 D. Boone	10:00 News
7:30 Ironside	10:30 Tonight
8:30 Dragnet	12:00 N. Mex. Re.
:00 Dean Martin	

KCBD—Friday Evening

6:30 Chaparral	10:30 Tonight
7:30 Name of gam	10:00 News
9:00 n Stage	12:00 N. Mex. Re
10:00 News	

KCBD—Saturday

7:00 Heckle	1:30 Wild King
8:00 Grump	2:00Col. Basket.
8:30 Pink Panth.	4:00 Golf
9:00 Pufnstuff	5:00 Crosby Golf
:30 Banana Sp.	330 Huntley-B.
10:30 Flintstone	600 News
11:00 Jumbo	6:30 A. Williams
11:30 Underdog	7:30 Adam 12
12:00 Roy Rogers	8:00Movie
1:00 New Mex.	10:00 News
	10:30 Movie

KLBK LUBBOCK Channel 13

KLBK — Mon. Thru Fri. Daytime

6:25 Sign on	12:20 Paul Harvey
6:30 Farm Action	12:30 World Turns
7:00 CBS News	1:00 Love is Man
8:00 Capt. Kangaro	1:30 Guiding Light
9:00 Lucy	2:00 Secret Storm
9:30 Hillbillies	2:30 Edge of Night
10:00 A. Griffith	3:00 Matinee Thea
10:30 Love of Life	4:30 ThTee Stooges
11:00 Where Heart	5:00 Gomer Pyle
11:25 CBS News	5:30 CBS News
11:30 Search for T	6:00 News
12:00 News	6:10 Weather
12:12 F. & R. News	6:20 Sports Report

KLBK — Sunday Programs

7:58 Sign on	5:30 3 Stooges
8:00 Tom & Jerry	6:00 Lassie
8:30 Batman	6:30 Rome w-love
:00 O. Roberts	7:00 FBI
9:30 3 Stooges	8:00 G. Campbell
10:30 Living Word	9:00 Mission im.
10:45 Church	10:00 News,weath
11:45 Hymns	10:30 Movie
12:00 Hockey	12:00 Sign Off
7:30 Pro Bowl	

KLBK — Monday Evening

6:30 Gunsmoke	9:00 Carol Burnett
7:30 Here's Lucy	10:00 News-wthr
8:00 Maryberry	10:30 M. Griffin
8:30 Doris Day	

KLBK — Tuesday Evening

6:30 Lancer	9:30 Green Acres
7:30 Red Skelton	10:00 News
8:30 Gov. J. J.	10:30 Merv Griffin
9:00 Three Sons	12:00 Sign Off

LKBK — Wednesday Evening

6:30 He Haw	10:00 News
7:30 Hillbillies	10:30 Merv Griffin
8:00 Medical Center	12:00 Sign Off
:00 Hawaii Five-o	

KLBK — Thursday Evening

6:30 Fam. Affair	10:00 News
7:00 Jim Nabors	10:30 Merv Griffin
8:00 Movie	12:00 Sign Off

KLBK — Friday Evening

6:30 Get Smart	10:00 News
7:00 Good Guys	10:30 Merv Griffin
7:30 Hogan hero	12:00 Movie
8:00 Movie	

KLBK — Saturday Programs

6:58 Sign On	2:00Wrestling
7:00 The Jetsons	3:0 03 Stooges
7:30 Bugs Bunny	5:30 News
8:30 Dastardly	6:00 S'thing Else
9:00 Penelope Pits	6:30 Globetrotters
9:30 Scooby Do	7:30 Three Sons
10:00 Archie	8:00 Green Acres
11:00 Monkees	8:30 P. Junction
11:30 Child. Hour	9:00 Mannix
12:30 J. Guest	10:00 Movie
1:00 Movie	11:00 Movie

KTVT FT. WORTH Scat 4

KTVT—Mon. Thru Fri. Daytime

6:40 Meditations	100 Movie
6:45 News	243 L. Rivers
7:00 Theatre	300 M. mouse
8:30 Romper Room	3:30 Powers
9:00 Jack LaLanne	400 Flintstone
9:30 Dr. Kildare	4:30 Batman
10:30 77 Sunset St.	5:00 Munsters
11:30 Gourmet	330Lucy
12:00 News	6:00 Rifleman
12:30 Cartoons	630 Big Valley

KTVT—Sunday Programs

8:15 Dardios Willis	2:00 Sea Hunt
8:30 Town Hall	2:30 Ind. on Parp
9:30 Uncle wade	3:45 Hymns
9:30 Perception	3:00 Whirlybirds
10:00 Day Discovery	3:30 Theatre
10:30 Christopher's	5:00 Invaders
11:00 Church	6:00 P Mason
12:05 Point view	7:00 Movie
12:30 Mahoney	9:00 Gunfighters
1:00 Texan	10:00 News
1:30 Kindergarten	11:30 Barrah
1:45 Sign of prog	12:00 News

KTVT—Monday Evening

7:30 Perry Mason	10:15 Movie
830 Peyton Pl.	11:30 Movie II
9:00 Movie	1:15 News

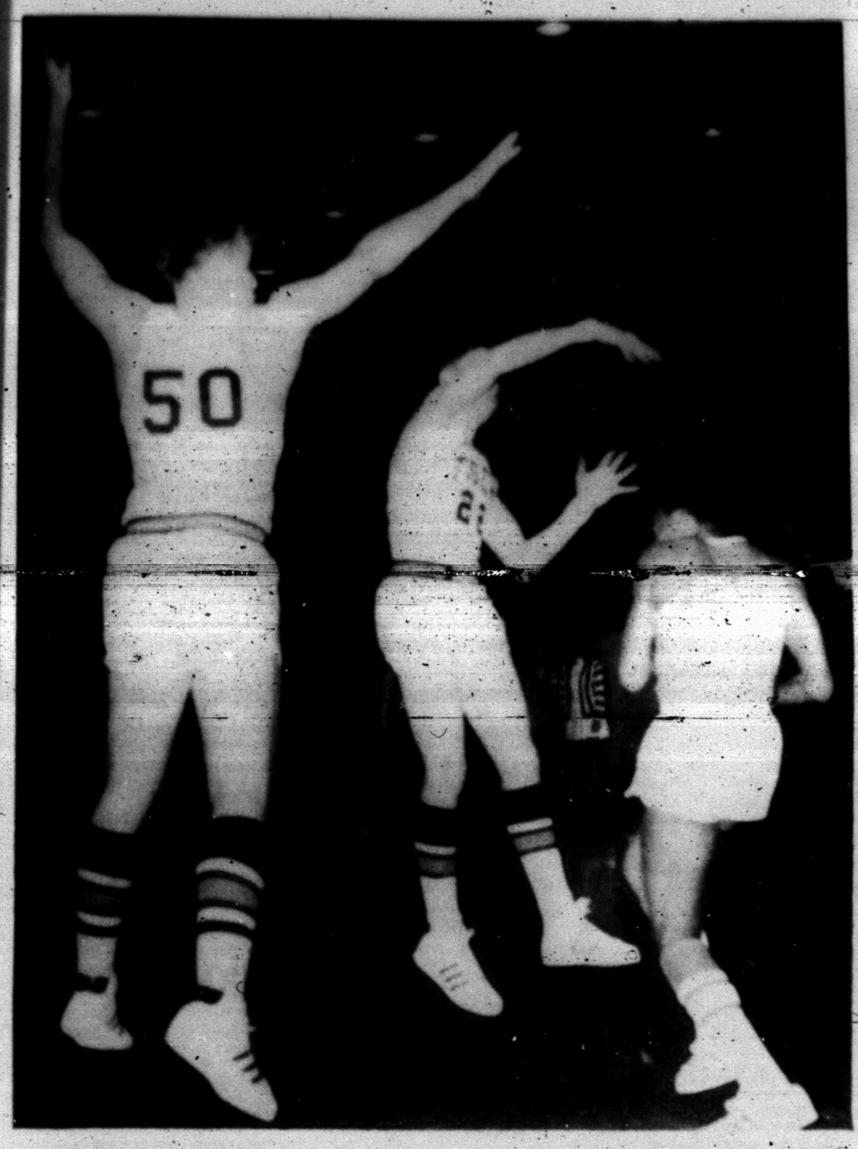

AGGRESSIVE DEFENSE — Snyder's Jim Patrick (50) and Wesley Bishop (22) make things hot for Sweetwater's Ralph Henderson (22) during the district basketball clash here Friday night. The Tigers rallied late in the second period to take command of the contest and ultimately prevailed 64-48. Bishop was the leading scorer for Snyder with 16 points.

Tigers Rip S'Water, Kittens Clip Ponies

Snyder High School had a field day in the Scurry County Coliseum Friday night with the varsity Tigers thumping Sweetwater's Mustangs 64-48 after the JV Kittens clobbered the Ponies 84-43.

The win leaves the Tigers with a 1-1 record in district action and boosts their season mark to 11-8. The Kittens are 13-3 for the season. It was the Mustangs' first varsity test.

The maneuvers in the first half of the Bengal game were pretty tough as Sweetwater made a gallant effort and pulled even with Snyder at 22-22 with 2:17 remaining in the half. However, the Tigers took command at this point and scored 10 points while holding the visitors scoreless to take a 32-22 lead going into the second half.

Lee McNair hit a long shot with 1:39 remaining to put Snyder ahead 24-22, then Wesley Bishop dropped in two free throws. A shot from the top of the circle by Bruce Almond, followed by a corner shot by Bishop and a driving crip shot by Ronald Ward gave the Bengals sufficient cushion, and Sweetwater never seriously threatened thereafter.

Snyder added five points to the margin in the third period with Bishop and McNair, who tallied 16 and 13 points respectively for the night, each putting in six during the third frame. A jump shot by Randy Smith with 4:22 remaining in the quarter was the first Mustang field goal since the second quarter and it left the visitors behind 43-27. The period ended 53-38 with Snyder in complete command and the reserves outscored Sweetwater 11-10 in the last quarter.

Terry Hillis netted 18 points to pace the Mustangs. Snyder held a big edge in all phases of the game, hitting 14 of 28 field goals in the first half for a 50 per cent accuracy average and dropping in 15 of 37 in the second half for 41 per cent. Overall, the Bengals hit on 29 of 65 floor shots. Sweetwater netted only six of 29 in the first half and 7 of 21 in the second half for an overall accuracy average of 30 per cent.

Snyder made only seven turnovers during the contest while Sweetwater committed eight miscues in the second period alone and had a total of 25 turnovers. Snyder grabbed 33 rebounds, compared with 18 for the visitors. Jim Patrick and Jeff Stewart pulled six each off the boards and Bishop collected five rebounds.

Although the Black and Gold started slowly, they came on strong when they had to and every boy on the squad got in the scoring column. A rugged, pressing defense forced Sweetwater into many of their turnovers.

About the only advantage Sweetwater had was at the free throw line where they dropped in 22 of 35 throws for a 63 per cent average. Snyder, on the other hand, hit only 6 of 15 for 40 per cent.

The Kittens took a 23-11 lead in the first period and held 20-14, 21-10 and 20-8 advantages in each of the three succeeding quarters.

Five Kittens hit in double figures with Dubby Preston collecting 20 points, Ronnie Morse 16, Kent Horsley 15, Jackie Murray 11, and David Thompson 10. Spalding and Rodriguez meshed 11 and 10 respectively for the Ponies.

Next Tuesday, the Tigers will entertain Brownfield in a non-zone affray, then go to Colorado City to play for keeps next Friday.

S'WATER (48)	FG	FT	PF	TP
Hunt	2	5	3	9
Amos	0	1	1	1
Smith	2	4	1	8
Henderson	0	1	0	1
Rhodes	3	0	2	6
Williams	1	3	2	5
Hillis	5	8	5	18
TOTALS	13	22	14	48
SNYDER (64)	FG	FT	PF	TP
Almond	4	0	2	8
Bishop	7	2	4	16
Breedlove	1	0	0	2
Cooper	3	1	3	7
Gladson	1	0	3	2
McNair	6	1	3	13
Patrick	2	2	4	6
Rambin	2	0	2	4
Stewart	1	0	3	2
Ward	2	0	4	4
TOTALS	29	6	26	64
S'water	8	13	16	10—48
Snyder	13	19	21	11—64

* * *

S'WATER B (43)	FG	FT	PF	TP
Scott	3	2	1	8
Spalding	5	1	3	11
Long	3	3	1	9
Allen	1	0	0	2
Rodriguez	4	2	3	10
Hodges	1	1	1	3
Ramon	0	0	1	0
TOTALS	17	9	9	43
SNYDER B (84)	FG	FT	PF	TP
Thompson	5	0	1	10
Horsley	3	3	3	15
Murray	5	1	2	11
Morse	8	4	0	16
Preston	10	0	1	20
Baker	4	0	2	8
Hood	1	0	0	2
Burger	1	0	0	2
TOTALS	37	10	11	84
S'water B	11	14	[illegible]	8—43
Snyder	[illegible]	20	[illegible]	20—84

Hobbs, Buffs Divide Tilts

HOBBS — The host Panthers split a pair of tilts with visiting Fluvanna here Friday night with the boys winning 72-59 after the girls dropped a 69-38 decision to the Buffaloes.

It was Hobbs' fourth victory in seven District 10-B games while Fluvanna fell to 3-4 in loop play.

Lorin Pearce led the Panthers with 20 points, and Joe Turner paced the Buffs with 19. Hobbs outscored the visitors in every period.

The Fluvanna girls fashioned their victory behind the 29-point production of Ann Smith while Jan Dooley and Cris Martinez each tallied 17 points to share scoring honors for Hobbs.

FLUVANNA (59) — Turner 6-7-19; Gill 6-1-13; Bilano 0-3-3; Boulware 1-1-3; J. Bilano 1-5-7; Ynguanzo 4-6-14; totals 18-23-59.

HOBBS (72) — Williams 4-2-10; Hale 4-6-14; Pearce 9-2-20; Dooley 2-0-4; Hull 7-1-15; Medrano 3-1-7; Aguilar 1-0-2; totals 30-12-72.

Fluvanna	12	12	15	20—59
Hobbs	18	23	20	11—72

Clay Retires From Ring

CHICAGO (AP) — Cassius Clay, the undefeated 28-year old heavyweight boxing champion who has not had a fight in three years, has announced his retirement from the ring.

Clay, who prefers to be called by his Black Muslim name of Muhammad Ali, made the announcement Friday at a press luncheon.

NFL Pro Grid Bowl Set Sunday

By BOB MYERS
Associated Press Sports Writer

LOS ANGELES (AP) — The 20th annual Pro Bowl game, a prestigious thing for the players if not a palpitating public, goes on Sunday with the giants of the National Football League on display.

It matches the stars of the East against those of the West in Memorial Coliseum. Kickoff time is 1 p.m. PST.

The nation can watch it on television via the Columbia Broadcasting Company network but Southern California will be blacked out.

The West, coached by Norman Van Brocklin of the Atlanta Falcons, will have as alternating quarterbacks Roman Gabriel of the Los Angeles Rams and Bob Berry of the Falcons.

The East, guided by Van Brocklin's great passing target when they performed for the Rams, has Bill Nelsen of the Cleveland Browns and Fran Tarkenton of the New York Giants as quarterbacks.

Injuries sidelined two quarterbacks originally picked by the NFL coaches, Joe Kapp of the Minnesota Vikings and Sonny Jurgensen of the Washington Redskins.

The East, which trails the West in the series, 12-7, will be after its first victory since Jim Brown of Cleveland led the squad to a 34-7 romp in 1966.

Last year Gabriel, in relief of Baltimore's Earl Morrall, sparked the West to a 10-7 triumph and earned Back of the Game honors.

Under NFL policy, coaches cannot vote for their own players to make up the 34-man teams.

Members of the winning team collect $1,500, the losers $1,000. The sums are modest but the players almost to a man regard the Pro Bowl as a prestige affair. Disappointment is keen for leading candidates who are not selected.

Offensive standouts for the West in addition to Gabriel and Berry include Gale Sayers, Chicago Bears; Tom Matte, Baltimore Colts; Jim Butler, Falcons, and Ken Willard, San Francisco 49ers, as running backs.

Wide receivers are the two Gene Washingtons from the Vikings and 49ers.

The East includes runners Leroy Kelley, Cleveland, and Larry Brown, Washington Redskins. Dallas' Calvin Hill, the rookie of the year, is still injured and out of action.

Pass receivers include Paul Warfield, Cleveland, Harold Jackson, Philadelphia, Roy Jefferson, Pittsburgh, and the two Smiths, Jackie of St. Louis and Jerry of the Redskins.

Defensive West stalwarts, all All-Pro, include the Rams' Deacon Jones and Merlin Olsen, Chicago's Dick Butkus, Green Bay's Dave Robinson, Minnesota's Carl Eller and Detroit's Lem Barney.

For the East, there are Dallas' Bob Lilly and Chuck Howley and St. Louis' Larry Wilson.

Hermleigh Bests Roby

ROBY — The visiting Hermleigh Cardinals registered their first District 10—B triumph of the season here Friday night, besting the host Lions 71-49 after their girls team topped Roby 51-47 in a close contest.

Hermleigh jumped out front early, holding an 18-7 lead after one period and slowly extended its margin after that as four boys hit in double figures. Vineyard netted 21 points, Rutherford had 14, Roemisch meshed 12, and Ward posted 11. For Roby, Barrow Wetsel was high with 19 points.

Sharon Pieper sparked the Hermleigh girls with 19 points, but Roby's Karen Pruitt pitched in 26 to capture scoring honors.

HERMLEIGH (71) — Roemisch 3-6-12; Vineyard 10-1-21; Rutherford 6-2-14; Ward 4-3-11; Hess 1-2-4; Stirl 1-0-2; Peterson 1-1-3; Wemken 2-0-4; totals 28-15-71.

ROBY (49) — Wetsel 9-1-19 Holcomb 1-0-2; Beauchamp 6-3-15; Upshaw 1-0-2; Knox 2-1-5; Douglas 3-0-6; totals 22-5-49.

Hermleigh	18	16	16	21—71
Hermleigh	18	16	16	21—71
Roby	7	13	16	13—49

ELECT TRI-CAPTAINS

CHAPEL HILL, N.C. (AP) — North Carolina, seeking its fourth straight Atlantic Coast Conference title, has three basketball captains this season.

PAPA PLAYS AT 31

LAS CRUCES, N.M. (AP) — Offensive guard Donald Abbott of New Mexico State is a bit upset about those who claim to be the oldest major college player.

Abbott, a 5-foot-9, 212-pound senior from Anaheim, Calif., is 31 and the father of three children. They call him "Papa Aggie" and he is only six months younger than head coach Jim Wood.

Mr. Bankmore Says . . .

TEACH YOUR CHILDREN how quarters grow into dollars. We invite your children's savings accounts at West Texas State Bank, where they can enjoy the sense of achievement, thru thrift.

INSURED BY FEDERAL DEPOSIT INSURANCE CORPORATION TO THE MAXIMUM OF $15,000 FOR EACH DEPOSITOR.

FOR YOUR CONVENIENCE
WEST TEXAS STATE BANK
SNYDER, TEXAS
WE ALWAYS HAVE TIME FOR YOU

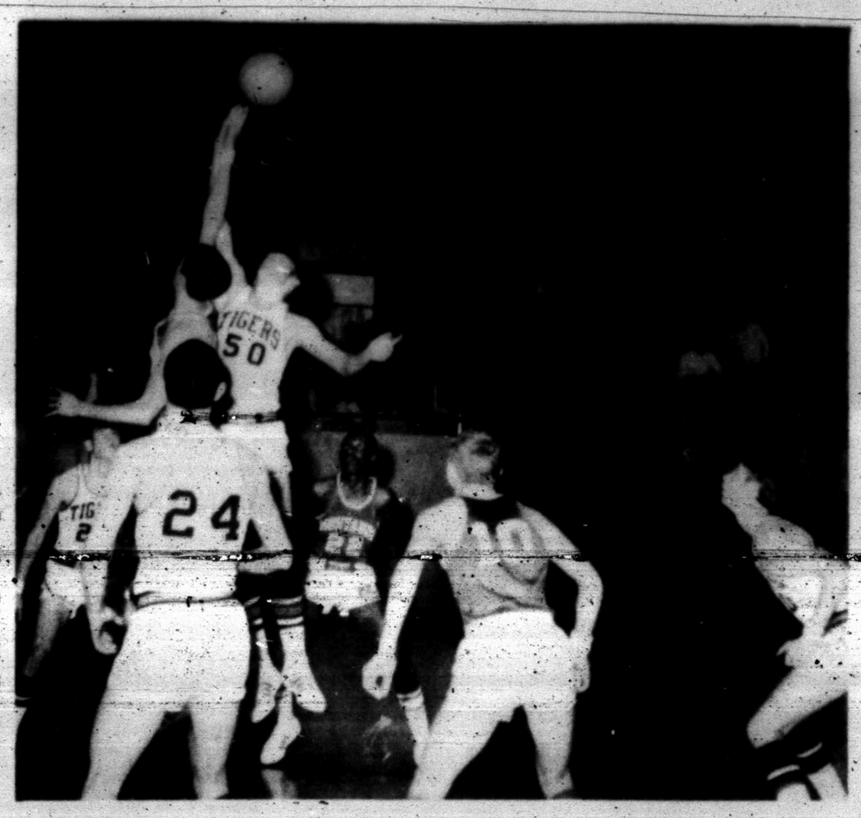

JUMP BALL — Snyder's Jim Patrick (50) and Sweetwater's Terry Hillis jump high to tipoff action in the District 3-AAA South Zone basketball clash here Friday night. Others in on the action are Wesley Bishop (22), Bruce Almond (24), Ralph Henderson (22), William Hunt (10), and Ronald Ward (far right). Snyder prevailed 64-48 to register its first district triumph. The Bengals are 1-1 in zone play.

HILL, LILLY 1ST TEAM

Cowboys Place Six On All Pro Squad

NEW YORK (AP) — The American and National Football Leagues were almost equally represented on the 1969 All-Pro team announced Saturday by the Professional Football Writers of America.

The world champion Kansas City Chiefs placed just two men on the first teams, but the AFL was represented by 10 players in the balloting conducted before the Chiefs defeated Minnesota 23-7 in the Super Bowl Jan. 11. Minnesota also had two All-Pro berths.

Oakland, which defeated Kansas City twice in regular season play, landed five berths and Los Angeles was represented by three men.

Chiefs named to the first team were offensive tackle Jim Tyrer and linebacker Bobby Bell, while Minnesota was represented by center Mick Tinglehoff and defensive end Carl Eller.

The Raiders' first team picks were wide receiver Fred Biletkoff, guard Gene Upshaw, quarterback Daryle Lamonica, cornerback Willie Brown and safety Dave Grayson.

The defensive line, in fact, was all NFL. In addition to Eller, others up front were David Jones and Merlin Olsen of the Rams and Dallas' Bob Lilly.

McCAULEY RETURNS

CHAPEL HILL, N.C. (AP) — North Carolina's football team scored 200 points in splitting 10 decisions last season and Don McCauley, the Garden City, N.Y., tailback who led the attack, will be back next season as a senior.

McCauley is the second best single season rusher in Atlantic Coast Conference history. He rushed for 1,092 yards and was eighth in national rushing yardage.

Use Daily News Classified Ads. — Phone 573-5486.

FIRST TEAM

Offense-Wide receivers: Lance Alworth, San Diego, Fred Biletnikoff, Oakland. Tackles—Bob Brown, Los Angeles, Jim Tyrer, Kansas City. Guards—Gene Hickerson, Cleveland, Gene Upshaw, Oakland. Center—Mick Tinglehoff, Minnesota. Tight end — Jerry Smith, Washington. Quarterback—Daryle Lamonica, Oakland. Running backs—Calvin Hill, Dallas, Gale Sayers, Chicago. Placekicker—Jim Turner, New York.

Defense: Ends—Carl Eller, Minnesota, David Jones, Los Angeles. Tackles—Merlin Olsen, Los Angeles, Bob Lilly, Dallas. Outside linebackers—Bobby Bell, Kansas City, George Webster, Houston. Middle linebacker—Dick Butkus, Chicago. Cornerbacks—Willie Brown, Oakland, Lem Barney, Detroit. Safeties—Dave Grayson, Oakland, Larry Wilson, St. Louis. Punter—David Lee, Baltimore.

SECOND TEAM

Offense-Wide receivers: Paul Warfield, Cleveland, Gary Collins, Cleveland. Tackles—Ralph Neely, Dallas, Grady Alderman, Minnesota. Guards — Ed Budde, Kansas City, Tom Mack, Los Angeles. Center—Jim Otto, Oakland. Tight end—Bob Trumpy, Cincinnati. Quarterback—Roman Gabriel, Los Angeles. Running backs—Leroy Kelly, Cleveland, Floyd Little, Denver. Placekicker — Jan Stenerud, Kansas City.

Defense: Ends—Rich Jackson, Denver, Gerry Philbin, New York Jets. Tackles—Alan Page, Minnesota, John Elliott, New York Jets. Middle linebacker—Ray Nitschke, Green Bay. Outside linebackers—Dave Robinson, Green Bay, Chuck Howley, Dallas. Cornerbacks—Jim Johnson, San Francisco, Herb Adderley, Green Bay. Safeties—Ed Meador, Los Angeles, Mel Renfro, Dallas. Punter—Ron Widby, Dallas.

When you SHOP at HOME . . .

CIVIC IMPROVEMENTS are just some of the many extra benefits that you enjoy, along with the pleasure of shopping in attractive, familiar surroundings!

Schools, clinics, law enforcement . . . all these community needs are supported by your taxes . . . and the taxes of the merchants whose stores you patronize! That's why local merchants say:

Put your $HOPPING DOLLAR$ to work for you!

SHOP IN SNYDER!

READ and USE CLASSIFIED ADS

BUSINESS SERVICES D

ACCOUNTS-AUD. D-1

INCOME TAX ASSISTANCE

Public Stenographer In Office.

R. W. WEBB

2411 Ave. S
Ph. 573-3777

EXTERMINATORS D-6

ROACHES AND silver fish, any size house guaranteed for one year. $11.95 AAA Exterminators 573-9863.

PAINTING-PAPER D-11

PAINTING WANTED. Spray, brush or roller. Interior or exterior. All work guaranteed. Free estimates. Call 573-6219.

PHOTOGRAPHERS D-12

Color Film Processing

One Day Service
High Quality Processing

8-12 Exposures $2.40
20 Exposures $3.99

Keaton Kolor
3540 N. 6th Abilene, Texas

PROFESSIONAL D-14

CONVENIENT PRESCRIPTION SERVICE

- Free Delivery
- Long Store Hours
- Buccaneer Stamps
- Drive Up Window
- 3 Pharamacists
- Yearly Tax Receipts
- Family Prescription Records

BURGESS PROFESSIONAL PHARMACY
3706 Ave. S
Phone 573-7582

Rayburn Burgess 573-7534
Roy Burgess 537-7448
Jerry McWilliams 573-6763

MISCELLANEOUS D-26

I DO MONTHLY RAILROAD COMMISSION REPORTS

Rates by Tank Battery
Ph. 573-5196 or 573-3311

BUSINESS SERVICES D

MISCELLANEOUS D-36

OVERHEAD GARAGE DOOR

SALES & SERVICE

Repair of Any Make

Overhead Doors & Operators

Commercial or Residential

JACK WRIGHT

4002 Ave. U 573-9890

REFRIGERATION And AIR CONDITIONER SERVICE and REPAIR

Residential and Commercial

Also

Automatic Washers and Dryers

Phone 573-6175

PIANO TUNING D-37

HAVE MOVED FROM ROBY To SWEETWATER
For Piano Service
Write Jimmy Waddell, 711 Thomas St., Sweetwater
or Call Jimmy Waddell, BE 4-3834

Political Announcements

The Snyder Daily News is authorized to announce the following candidates for office, election to be subject to action of the Democratic Primary:

For Commissioner, Prect. No. 2
Earl (Hassie) Sneed

For Commissioner, Prect. No. 4
Bill Hairston
Paul Moore

For County Judge
Shelby Coker
Preston Wilson

For Justice of Peace Prect. No. 1
J. P. (Jimmie) Billingsley

For County Clerk
Beverly Ainsworth

For County School Superintendent
Buford Browning

For County Treasurer
Billy Wayne Thompson

BUTANE

CALL SCURRY Butane Company 573-3721 for prompt gas delivery. Sales and domestic and commercial appliances.

ANNOUNCEMENTS A

SPECIAL NOTICES A-2

We wish to express our sincerest gratitude for the floral offerings, food and every act of kindness during the hospitalization and passing of our loved one. Our thanks also to the nurses and doctors at Cogdell Hospital.
The Family of Ben F. Brooks, Sr.

ANNOUNCEMENTS A

LOST AND FOUND A-4

STRAYED FROM my place; 2 black cows and yearling bull. 863-2286.

LOST: Gold Calendar wrist watch. Around coliseum. $25.00 Reward. Call 573-9654.

AUTOMOBILES B

AUTOS FOR SALE B-1

1953 CHEVROLET ½ ton pickup. Call 573-9871 after 4 p.m.

1958 FORD Pickup, 6 cyl. Call 573-2713 after 4 p.m.

1966 PONTIAC Grand Prix. Extra clean. 573-6809.

FOR SALE: 1966 Mercury, 25,427 miles. Like new. Can be seen at 2812 Ave. W. Call 573-2171.

FOR SALE: Extra nice 1963½ Fastback Ford; Power and air, automatic transmission. See at 2304 42nd St.

1964 V.W. with radio—$995.00. 1964 Plymouth fully equipped—$525.00. Both clean with good tires. Call 573-7521.

66 THUNDERBIRD, factory loaded. Will sell at wholesale. Also 1963 Corvair. 406 E. Hwy. 573-9251.

FOR SALE or trade—1962 Rambler Station Wagon — Power and Air — Radio — Overdrive. Extra clean. See at 3130 Avenue U. Phone 573-2495 or 573-7441.

1965 COMET Caliente, 4 speed. Good 2nd car or school car. See at 3733 Highland Drive after 5 p.m. $650.00.

TRUCKS FOR SALE B-2

1963 FORD ½ ton pickup. Bargain. See at 3105 Crockett Sunday and after 6 p.m. Weekdays.

TRAILERS B-3

TRAVEL TRAILERS, Campers, Pickup Covers and Accessories. Sale, Rent and Storage Space Snyder Hi-Lo Trailers, 17th Street and Avenue I. Phone 573-7523.

BUS. OPPORTUNITIES C

SERVICE STATION and cafe for lease. Ideal for family operation. Major product. Hwy. location. Phone 915-236-664 Sweetwater, Texas.

FOR LEASE: Texaco Station, 37th St and Big Spring Hwy. 573-3472.

FOR LEASE: Major company service station, Poe & Harmon Enco Service. 1612 25th St. See Bill Poe at station.

LIQUIDATION SALE

- 14 Room Hotel, Furnished. Will Take House In Trade
- Trailer Park 8 Lots Can Place 20 Trailers
- Used Furniture Store Can Be Auction House Will Finance Right Party

See FRANK REFF, 406 E. Hwy. Snyder, Texas.

FOR LEASE: Two Bay service station. Excellent opportunity for aggressive individual. Small investment required. Call Earl Newell, Big Spring, 263-4664 collect.

BUSINESS SERVICES D

ACCOUNTS-AUD. D-1

INCOME TAX SERVICE

Fast, Accurate, Reasonable
Night Appointments
17th Year In Business and In Business All Year
Schiebel's Service System
Brownfield Bldg., Room 109
Ph. 573-2177

EMPLOYMENT E

SALESMEN AGENTS E-4

$15,934.87 WAS THE NATIONWIDE AVERAGE COMMISSION paid our full time men last year. We need a good man over 40 in the Snyder area. Take short trips to contact customers. Air mail H. J. Read, Pres., American Lubricants Co., Box 696, Dayton, Ohio 45401.

POSITION WANTED E-6

FULL OR part time work wanted. Experienced in office work but would consider other work. Call 573-3883 or 573-7659.

WOMAN'S COLUMN H

JANUARY SPECIAL

BLEACH $12.50
FROSTING $12.50
TINTS ..... $ 5.00

Effective February 2nd
Shop Will Be Open On Monday

CLASSIC COIFFURES
1903 40th St.
Phone 573-7123

CHOICE ANTIQUES
710 25th St. 573-2347
JANUARY CLEARANCE

WOMAN'S COLUMN H

LAUNDRY SERVICE H-5

IRONING WANTED: 107 36th. Call 573-2804.

MISCELLANEOUS H-7

SPECIAL
STUDIO GIRL COSMETICS
Call 573-2300

FARMER'S EXCHANGE J

FARM EQUIPMENT J-1

FOR SALE: 1 horse trailer. Call 573-9718.

GRAIN HAY FEED J-2

CUSTOM HAY hauling & stacking. Call George Kirkpatrick 573-6833 or 573-9006.

FOR SALE: Baled Hegari Hay or Maize. E. E. Shifflett, 573-6452 or see at 2111 Merrill.

HORSESHOEING & HOOF TRIMMING
Phone 573-9827

MERCHANDISE K

BUILDING MATERIAL K-1

PAY CASH & SAVE

Paneling 4x8 at $3.49
4x8x⅛ C.D. Exterior Glue Plyboard $2.69
4x8x½ C.D. Exterior Glue Plyboard $3.69

VEAZEY CASH LUMBER
Lamesa Hwy. 573-6612

HOUSEHOLD GOODS K-4

TO PARTY with good credit, repossessed 1968 model Singer Sewing Machine 5 payments of $5.56. Will discount for cash. Write: Lubbock Sewing Center, 1114 19th St. Lubbock, Texas 79401. PO 3-2136.

1969 MODEL DESIGN-O-MATIC Sewing Machine in optional 8-drawer Early American Cabinet with chair. Buttonholes, fancy pattern, etc. Free Home Demonstration. Half paid out. 20 year parts and service guarantee. Write Lubbock sewing Center, 1114 19th St., Lubbock.

WARNING—Don't be misled through phony advertising. For sewing machines, see Allen Sewing Machine Center.

TESTED AND approved by millions of homemakers. Rug Lustre. Rent electric shampooer. $1. Rose Furniture & Appliance.

New Zig Zag for sale. Makes buttonholes, sews on buttons, darns & monograms. $42.95. Cash or payments of $6.22 a month. Competition makes for better prices.

Call 573-2129

FOR SALE: Double Panel Ray Wall Heater, a Dearborn wall heater and a 1 ton Fedders Refrigerated window air conditioner. Call 573-3687.

FOR SALE: Tappan Gas Range. $95.00. Been used 2 years. Phone Hermleigh 863-3473.

FOR SALE: Chest type Philco deep freeze. Good condition. See at 3741 Sunset or call 573-6416.

ELECTROLUX
Sales Service
Supplies
Don Adams 216 31st
573-3747

WESTERN MATTRESS
Buy Direct from the Factory
Mattress—Box Springs
Renovate—New—Exchange
Save 50%—New Guarantee
WESTERN MATTRESS
4321 N. 1st Abilene

Round Tables, Roll Top Desks, China Cabinets & One Small Gun Case
PIONEER FURNITURE
2505 Ave. U 573-9834

KIRBY SALES & SERVICE
K. H. Wortham
3111 39th
573-7200

EMPLOYMENT E

HELP WANTED MALE E-1

TWO TRACTOR hands needed. Good pay lots of hours. Call 573-6676.

HELP WANTED FEMALE E-2

AVON

IF YOU LIKE PEOPLE, ENJOY making friends and want to earn money, contact the AVON Manager.

Call or Write
MARY COLE
Avon Mgr.
Box 687
Sweetwater, Texas 79556

WAITRESSES WANTED: Also young girls to train as waitress. Experience not necessary. Apply in person at 66 Restaurant.

HELP WANTED MISC E-3

WANTED: Middle age couple for farm chores and yard work. House and water furnished. Call 573-5766.

MERCHANDISE K

MUSICAL INSTRUMENTS K-6

Ralph J. Wesson Piano Service
3726 Austin
Phone 573-7488
Snyder, Texas
Tuning and Repairs
Registered Member Piano Technicians Guild

MISCELLANEOUS K-11

EXCELLENT, EFFICIENT and economical, that's Blue Lustre carpet and upholstery cleaner. Rent electric shampooer. $1. Clark Lumber Company.

THE EXCHANGE

Farms, ranches and houses.

Jack Nachlinger, 863-2406, has for sale 140 head of stocker calves.

Leo Schaffel, 573-2770, has for sale a 2 year old International 16-30 grain drill, $650. Also a 1960 model Chev. truck for $1500.00, a 1959 Ford truck with a new bed in A-1 shape, $1100.00 and a 1953 Ford truck in fair condition for $450.00.

John Schaffel, Hermleigh, Texas, has a 1954 Model Ford NAA for sale, 2 row good shape oversize tires, wide front end, 3 point hook-up for only $700. Also a UTU Moline, with 4 row equipment, $450 for all.

FORREST W. BEAVERS
Realtor, Insurance & Loans
103 Brownfield Building
Phone 573-9472

REMNANT SALE!

- Carpet End Rolls
- Linoleum
- Carpet Samples

SHERWIN-WILLIAMS
3809 Ave. S 573-6161

OXYGEN
McDONALD'S
1110 Ave. S
Your Local Complete Welding Supplier

LIVING ROOM SALE
"General"
"Everything"
Sale
2709 Ave. Q

RENTALS L

FURNISHED APTS. L-3

FURNISHED APARTMENTS & ROOMS
Special Monthly Rate
Bills Paid — Come Look
Tel-Ray — T.V. Available

SKYLINE MOTEL
Lamesa Highway 573-6692

One Bedroom Apartments
Nice furnished, clean, spacious, large closets. Bills paid.

BEL AIRE VILLAGE
Call 573-6739 573-9403

THREE ROOMS and bath—carpeted. Central heat and air. Apply at 3107 Ave. U.

ROOMS: Weekly rates, maid service ample parking, TV, free coffee, Ponderosa Motel. 573-9236.

TWO ROOM and three-room furnished apartments. Also two bedroom apartments with or without T. V. Jack & Jack Realty 573-3452 or 573-3566.

ENGLAND APARTMENTS
3 and 4 room, furnished or unfurnished. TV cable. All bills paid.
Call
B. E. Griggs — 573-5484
Bud England — 573-6150

FURNISHED HOUSES L-5

FURNISHED HOUSE For Rent. Good location 1209 29th or Call 573-7645.

FURNISHED HOUSE: 3 room and bath. 1706 Ave. Q. Call 573-6291.

UNFURNISHED HOUSES L-6

TWO BEDROOM, 310 36th Place. Will be vacant by January, 1970. Call 573-7577.

FOR RENT: 3 bedroom, S.W. Snyder. Call Stevenson Real Estate. 573-5612.

FOR RENT: 3797 Sunset. Living, dining, kitchen, bath, 3 bedroom. $80.00 month. Call 573-2523 or 5722056 after 5 p.m.

3 BEDROOM, fenced yard, close to schools. Apply at Roe's Furniture.

TRAILER SPACE L-8

TRAILER SPACE for rent; with garden spot and well. Call 573-5689.

REAL ESTATE M

BUSINESS PROPERTY M-1

BEAUTIFULLY DECORATED office building for rent. Refrigerated air, central heat, carpeted. Inquire at 1907 25th.

REAL ESTATE M

HOUSES FOR SALE M-2

EQUITY BUY . . 5¾% interest . . 3 bedroom . . 2½ bath . . kitchen-den combination with fireplace . . living room . . utility and double car garage . . brick . . well landscaped . . shown by appointment only . . West School District.

3733 Sunset — Completely redone . . 3 bedrooms . . small down payment.

3100 Ave. T . . newly refinished . . $300 . . fireplace . . carpet . . 2 bedroom . . den.

215 34th . . 3 bedroom . . 1½ bath . . new carpet . . . $9750.

TEAL REAL ESTATE
Building Contractor
Dillard Teal—573-2133
Office 573-2133

HAPPY HOMES REALTY
2608 Ave. S
Office 573-7601

NEW LISTING—Ideal location in Bassridge, 3 bedroom, 1½ bath & den. Equity buy. Assume low interest loan.

37th St.—Large 3 Bedroom—2 Bath—Den — Fireplace — Nice bedroom rent house at back — Equity buy—9 years left on loan.

32nd St. — 3 bedrom—2 bath—Den—Brick—Equity buy—owner will carry second lien on equity.

Sunset — 3 Bedroom — 2 Bath — Double car garage—lots of pecan trees—Equity buy.

Ave. U—3 bedroom—1 bath — Nice fenced back yard—Reasonable Equity and payments.

4107 Denison—2 bedroom—Den—carpeted throughout—New Loan.

42nd St.—3 Bedroom—1 Bath—Brick—Low Int. Rate—Low Mo. payments—Reasonable Equity.

3½ acres of land West of town—$1,200.00 Total Price.

FHA AND VA BROKER
Anita Arnold 573-7175
Lenora Boydstun 573-6876
Sidney Johnson 573-3236

FHA PUBLIC INFORMATION RELEASE

"FHA properties are offered for sale to qualified purchasers without regard to the prospective purchaser's race, color or creed or national origin. Purchasers should contact the real estate broker of their choice. Offers to purchase may be submitted direct to FHA when purchaser cannot secure the services of a qualified broker. The local FHA office is located at 1601 Avenue N, Lubbock, Texas.

The Commissioner has acquired the following properties and the disposition programs have been completed: (All offers on the following properties will be considered simultaneous when submitted to and received by the Lubbock, Texas, office within 5 working days after the first day of the listing. Drawings to establish processing priority will be held in the Lubbock office on the first working day following the above five working day period at 11:00 A.M.

SNYDER, TEXAS

OFFER ACCEPTED:
49-447160-203 3806 Muriel Dr.

1. 2402 42nd. Equity.

2. 3½ acres, house & water well, $2500 cash.

3. Nicely redone 2 bedroom, $3,500. Liberal terms.

4. Good 3 bedroom homes for low income families. Good terms.

5. Redone FHA houses refinished nearly like new. Liberal terms.

ROSWELL RIGSBY
200 E. Highway Ph. 573-7682

REAL ESTATE M

HOUSES FOR SALE M-2

BUYING OR SELLING?

3 BR-2 bath, aluminum siding, $7500.00.

3 BR-2 bath, asbestos siding, Highland Park Addition.

7 BR East Side, $5,000, real good buy.

60 acres, 3 BR house, irrigation, good water, west of town, $26,000.

640 acres, 480 cult. 138 cotton, 160 in feed. $135.00.

640 acres, 300 cult. 118 cotton, $115 per acre.

160 acres in South part of county, all in cult. Good allotments, ½ of minerals go. 320 acre blackland farm, $300 per acre.

3 BR-2 bath, excellent buy.

FORREST W. BEAVERS
Realtor, Insurance & Loans
103 Brownfield Bldg.
Phone 573-9472
Forrest Beavers 573-4467
Virginia Elme 573-3713

"Yes", We Have Some Three Bedroom, Two Bath Homes!

West, on wide 42nd St, ideally located. 3 bedroom, 2 bath. Fenced back yard, carpet throughout.

Jacksboro, brand new! Exciting and keyed for "Better Living". All brick, double garage. 3 bedrooms, 2 baths, all builtins, carpet throghout.

East, very good location. It's completely redone! 3 bedrooms, 2 baths. No down payment.

East. It's a 3 bedroom! Completely redone. Corner lot. Carpet throughout. Let us show this one to you. Priced right.

Have two equity buys Now!

BROWNING REALTY
1906 26th Street
Phone 573-6306 Night 573-3158

Have TWENTY SIX MILLION DOLLARS, CASH, with which to buy OIL PRODUCTION . . . Principals only . . . What have you???

BASS REAL ESTATE
Realtor-Investment Broker
Ph. 573-6827

Quality Ranches in Texas and other states. Any size from small to large in hard grass areas, gramma grass and native western wheat. Well water ed.

3005 38th — 3 bedroom, large kitchen with new cabinets. Plumbed & wired for dishwasher, washer and dryer. See this. FHA approved.

NEED LISTINGS ON GOOD FARMS & RANCHES

KEY REAL ESTATE
227 E. Hwy.
New Phone No. 573-2553
Paula Lewis 573-9718

$ $ $ $ $ $ $ $

1. 3100 Ave. T—Nice & Neat 2 Bdrm. & Den, Dble. garage, carpeted, $300 down, Balance $9600.

2. 3730 Austin—2 Bdrm. & Den—$250-down. Balance $7850.

3. 407 20th—Nice 3 Bdrm., carpeted, $5500 and no down payment.

4. 215 34th—3 Bdrms., 1½ baths, carpeted, no down payment, price $9750.

5. 2709 Ave. F—3 Bdrms., carpeted, no down payment. $7500.

6. 3733 Rose Circle—2 Bdrms., no down payment, $6750.

JACK & JACK REALTY
311 East Hwy. Ph. 573-3452
Night 573-3566

$ $ $ $ $ $ $ $

FOR SALE OR TRADE: For property of equal value in Abilene, Lubbock, Sweetwater. 3 bdrm., 2 bath, own water well, 1 rent apt. on back, 12 pecan trees, within 3 blocks of County Courthouse. 2110 27th. Ph. 573-5439.

REAL ESTATE M

HOUSES FOR SALE M-2

1. S.W. 3 bedroom—small down pymt.

2. East—New Loan Big 2 bedroom brick.

3. East—3 bedroom, 3 bath, den, ref. air.

4. 3730 Austin—2 bd., den, $250 down pymt.

5. 640 Ac. stock farm, 280 cult., $125 ac.

6. O.I.E. 41.96 2 excellent tracts you can buy through Texas V.A. program.

7. Country—1 mile West—brick home.

8. 160 Ac. Farm 4 miles of town.

9. S.W. Ave. U. Equity Buy—3 bedroom.

BRIGHT & BOX REALTY
Northwest Corner of Square
Office Phone 573-6137
Wilson Bright Home 573-8583
Joe Box Phone 573-5908

FOR SALE: Spacious 3 bedroom, 1¾ bath, den, patio, new carpet. Low equity, take up payments. 573-6197, 2212 40th.

1. West — Large older home — 3 bdrm., 2 bath — double carport, fenced yard — only $4700 total price. See this one—Worth the money.

2. 3100 Ave. T—2 bdrm. & den —fireplace — new carpet — only $300 downn.

3. 3005 41st — nice 3 bdrm. All carpeted—Central heat & air—payments $84.

4. Sunset—Spacious 3 bdrm., 2 bath, dishwasher & disposal, refinished — small down payment, double garage—fenced.

5. East—Pretty 2 bedroom, all carpeted — clean — no down payment.

6. East—large 3 bdrm., fenced—nothing down, payments only $70 month.

7. Colonial Hill — Equity Buy — all builtins—fence—ref. air—den —fireplace—this home has everything.

SEE US FOR ALL GOVERNMENT REPOSSESSED HOMES WE SELL FARMERS INSURANCE GROUP. see us. WE BUY EQUITIES

MERLE NEWTON REALTY
Merle Newton Night 573-6928
3311 Ave. S Phone 573-6938

TWO BEDROOMS, 106 33rd St. or trade for property or anything of comparable value in East Texas. Williford, Inc., P.O. Box 431, Athens, Texas.

COLONIAL GARDENS APARTMENTS
2604 25th St.
Managers Apt. No. 5

- 1-Bedroom Apt.
- Wall to Wall Carpet
- All Electric
- SCAT
- Swimming Pool
- Bills Paid

REAL ESTATE M

HOUSES FOR SALE M-2

EAST . . new exclusive . . 3610 Ave. B . . 3 bedrooms, 2 bath brick . . 5¼% loan . . 13 years left . . equity buy . . total price $13,500.00.

NEW LISTING SOUTHWEST . . 3 bedroom . . 2207 41st . . 4½% Loan . . 12 years left . . reasonable equity.

WESTRIDGE . . 3 bedroom, 2 bath brick . . wonderful location . . 2707 28th St. . . reasonably priced.

EQUITY BUY SOUTHWEST . . low interest loan at 3742 Ave. V . . 2 bedroom, den, carpet . . small equity.

EAST . . 3301 Ave. A . . 3 bedroom, small den . . total price only $7350.00 . . can be financed.

EQUITY BUY SOUTHWEST . . priced under replacement . . 3 bedrooms . . wonderful yard . . 3731 Ave. U.

EQUITY BUY SOUTHWEST . . owner says sell at once . . reduce equity . . 2402 42nd Street. SOUTHWEST . . 3 bedroom, 2 bath, ref. air, double car garage —Equity lowered. 2249 Sunset.

STEVENSON REAL ESTATE
South Side of Square
Business Phone. 573-5612
Night & Weekends — 573-5612

FOR SALE: 309 36th St., 2 bedroom and den house and lot. Call 863-2393—Hermleigh.

FOR LEASE M-15

FOR LEASE: 90 acres cotton ground, 2 & 2. China Grove Community, some machinery for sale. Call 728-5279, Colorado City after 6 p.m.

FARM AND RANCH
LOANS
CHAS. S MIDDLETON & SON
Long term-competitive rates
1706 14th Phone 763-5331
Lubbock' Texas

WE SELL

DIAMONDS
WATCHES
PISTOLS
RIFLES
RADIOS
TOOLS
TAPES
BLANKS
TEAR GAS
ETC

Timely Pawn
Loans on Anything of Value
2607 Ave. S —Ph. 3-9335
Licensed Firearm Dealer

IF YOU WANT THE BEST BUY IN
Guranteed Renewable
HOPITALIZATION
See
BOREN & WEST INSURANCE AGENCY
Local Claim Service
2605 Ave. S 573-6911

For a Brighter FUTURE IN 1970

MOVE INTO A LOW COST FHA HOME

Payments Cheaper Than Rent
Small Down Payment. Contact Your
REAL ESTATE BROKER

"FHA properties are offered for sale to qualified purchasers without regards to the prospective purchaser's race, color, creed, or national origin. Purchasers should contact the Real Estate Broker of their choice. Offers to purchase may be submitted direct to FHA when the purchaser cannot secure the services of a qualified broker. The local FHA office is located at 1601 Avenue "N", Lubbock, Texas.

1967 INTERNATIONAL TRAVELALL Custom-Loaded
1957 INTERNATIONAL VF-195 Truck-Tractor
1963 INTERNATIONAL C-1100 V8 Pickup
1962 INTERNATIONAL C-110 V8 Pickup
1966 CHEVROLET 1 Ton Cab & Chassis, V8, Duals
1962 INTERNATIONAL 1 Ton Flat Bed, V8, Duals
1967 CHEVROLET ½ Ton Pickup
FARMALL 806D Tractor
FARMALL 706LP Tractor
No. 30 Brush Roll Stripper

SNYDER TRUCK & TRACTOR CO.
E. Highway Ph. 573-9346

NORTH POLE? — NO, IT'S WOODBINE BEACH — Adam Stachin took a walk through the piles of ice with his dogs and his wolf—the one in the center. But Stachin wasn't in the far north, he was on a beach at the foot of Woodbine Ave., Toronto. The ice is just one effect of the 30-day cold spell, the longest Toronto has had in 41 years. (AP Wirephto)

Four Wheel Musical Chairs Played In Mexico City

MEXICO CITY (AP) — Perhaps nowhere is the game of car parking played wi' more variations of the rules ·an in Mexico City.

Countless thousands of commuting professionals play this musical chairs on wheels six days a week, and on Sunday abandon the downtown field to such amateurs a moviegoers, windowshoppers and worshippers.

The rules call, as in most cities, for parking on streets where signs allow it, or in attended lots.

The reason for the variations is that, according to official estimates, there are 600,000 autos and trucks registered within the federal district, most of which is contituted by the city. Another 150,000 vehicles enter it daily. For these vehicles, there are only 378 parking lots, with space for 28,921 vehicles.

Of those who play by the rules, only the daring park on the street. Witness the night shift worker who left his sedan on Paseo de la Reforma, the main street through the modern downtown area. When he went to enter it at midnight he needed no key: the door on the driver's side had been stolen. Such items as wheels and tires, steering wheels, clocks and radio, trim and engine parts vanish on the darker side streets. And thefts occur, too, in parking lots, many in daylight hours.

Regardless of the hazards, however, the driver has to park, and with lots and streets filled he often has to do so with ingenuity.

One of the first things he does is to obtain from a friend, or buy in a store, a credential or sign that identifies him as a member of the "press," which he displays atop his dashboard.

Also in vogue are government and police credentials. If the motorist is lucky and finds a spot in a no-parking area before someone else takes it, the chances are 50-50 that a policeman will think twice before unscrewing his license plates.

Once a motorist returns to a car minus plates, he looks for the traffic policeman who usually waits around for him, but not conspicuously. An argument ensues, in which the policeman tells him repeatedly that he must go to the station and pay a fine and there retrieve his plates. If the motorist is wise he will offer to pay a portion of the fine to the policeman, even though he has doubts the money will go much farther. One policeman said $1.20 is usually sufficient.

When parking in an unauthorized manner, he can also entrust his car to a "guardacoche," a semi-official police-type who stakes out a section of street and expects a tip for guarding cars and shuffling them about.

If the guardacoche has influence with the policeman, he can park cars illegally. But if he does not, he will turn his back when the policeman takes his plates and will make himself scarce when the motorist returns.

Sidestreets, many of which in the downtown area are residential, offer another opportunity, but homeowners jealously guard the spaces in front of their houses and those who violate an empty space, or park in front of a driveway, run the risk of having the air let out of their tires, their windows soaped, or worse.

Officials are disturbed about the parking situation in the city, and have offered credits, land and permission to charge increased rates to investors wanting to put up parking facilities.

They also hope to establish lots at stations along the new subway route.

TV Film Rating Is Suggested

By MIKE COCHRAN
Associated Press Writer

FORT WORTH, Tex. (AP) — A prominent Southern Baptist leader suggests that television networks adopt a film rating system similar to the one used by the motion picture industry.

The suggestion is in the form of an editorial prepared by Dr. Paul M. Stevens for the February issue of Beam International, a newsletter distributed by the Southern Baptist Radio and Television Commission.

Stevens is director of the Fort Worth-based commission.

Stevens said, "Networks and stations have a problem that's not generally recognized by those who clamor for Disney-like purity in everything shown on TV."

"They must respond to audience demand," he said, "and there is a growing demand for more adult film fare."

Stevens said he had been provided details of the networks' efforts to insure that movies piped into America's homes via TV are decent and acceptable.

"And, with filmland's offerings becoming more rancid by the day, these efforts to stem the tide of obscenity are most encouraging," he said.

But he said a film rating system might also help solve the problem.

"They could adopt the MPAA's (Motion Picture Association of America) designations —'X' for adult only, 'M' for mature audienies, 'R' for restricted and "G" for general audiences," he said.

"They would continue the present practice of deleting objectionable sequences from some films and completely rejecting films that couldn't be brought within reasonable standards of decency with editing."

He said to further assure that certain films were seen only by the intended audience, they could be shown at a late hour after most children are in bed.

"In this way the networks could be serving both the young, who need protection from some of the current 'realism'; their parents, who find it increasingly difficult to protect them, and the adult whose tastes run to more sophisticated entertainment than he now gets on television," he said.

"They would also be helping the station manager who bears the final responsibility for what is seen on his channel."

The newsletter containing the editorial will be sent to radio and television stations around the country, a commission spokesman said.

Homicides High In Detroit

DETROIT (AP) — Detroit, with a population eight times that of its sister-city Windsor, Ont., recorded 244 times as many homicides last year.

Officials report there were 488 homicides in Detroit in 1969 compared to two in Windsor. The Detroit River separates the two cities.

PROMOTED — Manuel H. Hedges, son of Mr. and Mrs. Bushy Hedges of Snyder, was promoted recently to lieutenant colonel. He is on his second tour of duty with the First Marine Air Wing in Vietnam. On his first tour, he flew A40 jet attack planes. He is flying the all-weather Intruder on this tour. Lt. Col. Hedges is due back in the United States this month. His wife and children live in El Segundo, Calif. His new assignment will be at Quantico, Va.

Use Daily News Classified Ads. — Phone 573-5486.

Fog Covers Texas Areas

By THE ASSOCIATED PRESS

Fog enveloped broad stretches of Texas this morning as a mass of frigid air stood poised to sweep downstate from the north.

Wednesday's light rains over the coastal plains and into Central Texas ceased, and skies cleared over most of deep South and Southwest Texas. Moisture amounts were topped by 1.58 inches at Victoria and 1.50 at Palacios.

By early morning the bitter Canadian front stalled along a line from Wichita Falls to Amarillo and into Colorado. Official observers had said Friday it should pull back to the north today, but the latest word was that the norther would sweep all the way into South Texas by Sunday.

The fog covered much of East and South Texas, and it also plagued scattered areas in western and central areas of the state.

Points reporting fog included Abilene, Wink, Big Spring, San Angelo, Mineral Wells, Fort Worth, Dallas, Denison Sherman, Texarkana, Tyler, Lufkin, Waco, Austin, College Station Houston and Cotulla.

Temperatures near dawn ranged from 29 at Wink and 30 at Midland up to 52 at Brownsville and 55 at El Paso.

Homebuilders To Open Convention

HOUSTON (AP) — The National Association of Home Builders convention - exposition opens Sunday with some 55,000 persons to attend the five-day session.

Houston area hotels and motor hotels have been booked solid for the convention with some 700 visitors assigned to hotels in Galveston and the Manned Spacecraft Center area.

Two cabinet members, Secretary of Housing and Urban Development George Romney and Secretary of Labor George P. Shuitz, are among the speakers.

Sen. John J. Sparkman, D-Ala., and Sen. John G. Tower, R-Tex., also will address the delegates.

The opening session Sunday will be held in the Astrodome and other activities will be in the adjacent Astrohall, which also will house the numerous exhibits of products that go into the home building industry.

Eugene Gulledge was elected president of the association here last year but since has resigned to accept the post of housing and urban development assistant secretary and FHA commissioner.

Acting president Louis R. Barba of Chatham, N.J., an early arrival, said the homebuilding industry will demand that the Nixon administration put the housing shortage high on its priority list.

"We are not gong to leave this convention without a strongly-worded resolution demanding that the critical housing shortage be given the No. 1 or No. 2 priority by the administration," he said.

"We already are more than 600,000 housing units behind in production and we are falling farther behind each year," he added.

The New Jersey builder said high interest rates and short supply of money held homebuilding to about 1.35 million units in 1969, about 100,000 under the 1968 production and 600,000 short of predicted production for the year.

The homebuilders group has agreements to meet here this year and for four more through 1974. It met here last year for the first time, after 24 consecutive years in Chicago and set an all-time high attendance record of more than 43,000, compared to the previous high of 36,000 in Chicago.

PWP Panel Appointed

"Parents Without Partners" met Tuesday night in the Snyder Savings and Loan Community room. Elfie White, president, presided over the meeting. Ten members were present.

During the business meeting, a telephone committee was elected consisting of Sybil Jones, Nell Turner and Dixie Young. The telephone committee will be in charge of contacting persons interested in joining the club and answering questions pertaining to the club's functions.

A get-acquainted coffee will be held Jan. 27 at 7:30 p.m. in the community room of Snyder Savings and Loan building. Anyone interested may attend.

A group from the Snyder PWP club have planned a visit to the Abilene Chapter, Jan 23. Members are urged to make plans to attend.

A hot water wash is required for white and colorfast cottons and linens, wash and wear colorfast cottons and heavily soiled clothes.

Skim milk powder may be used in cooking or baking. Sift it into the dry ingredients and add the same amount of water as the recipe states for milk.

Career Corner

by Joyce Lain

"My reading background is good and I enjoy telling stories to children and choosing books for them. Please discuss children's librarianship as a career."

what job would you like to see explored in this column?

A children's librarian is not for reference only. Knowledge professionals for small fry need large amounts of creativity to handle what is practically an encyclopedia of duties.

The Story Lady is also often the Answer Lady, the Friend Lady, the Public Speaker Lady, the Social Agency Contact Lady, the Tour Lady, the Film Program Lady, et al. (To the men in this field – sorry.)

As is true for all types of professional (five years of college) librarians, there's a shortage of children's librarians. The outlook is favorable, and earnings are no longer at the apology level.

JOBSCOPE. Other than answering the endless questions of young readers, and nonreaders, finding the right book for the right child, assisting parents in selections for their children, and orienting classes to the use of the library, you'll plan or conduct a multitude of other activities designed to stimulate greater use of library facilities.

These activities include such things as story hours, picture book hours, book talks, book fairs, summer reading programs, book lists, puppet shows, film programs, record concerts, chalk talks, exhibits, radio and television programs, bookmobiles, speeches to schools and organizations, book purchases, and cooperative work with various youth groups.

PREPARATION. One year of graduate work in an accredited library school, leading to a master's degree in library science, is required to be considered a professional librarian. Undergraduate work may be any major, frequently it's literature or child psychology.

Many libraries have trainee positions for college graduates who are interested in becoming librarians, and there are also opportunities to work as an assistant while attending college or even high school.

A number of junior and community colleges offer associate of arts degrees in library science (two years) which prepares you to work as a library technical assistant, also called a library technician or library assistant.

You may be able to obtain employment as an assistant with no or some college background, but advancement opportunities will be limited.

Many students attend library schools under work-study programs, and numerous forms of financial aid are available.

EARNINGS. From a 1969 survey, the American Library Association reports the range of average starting salaries for all types of professional librarians with no experience was $7,500 to $7,999. With experience, the starting range was $9,000 to $9,950. The typical work week is 35 to 40 hours, some of which may be evenings or weekends.

EMPLOYERS. Local libraries and cooperative library systems, Government agencies, library schools (teachers), and a few work as consultants. (School librarians have different duties, and in most states must be certified as having met the requirements for both librarians and teachers.)

WHERE TO WRITE – The American Library Association will send readers a free booklet, "The Children's Librarian," and information on schools. Send your request to me at this newspaper – within 30 days – enclosing a stamped, self-addressed long white envelope. Please allow several weeks for reply. Write "CL" on your outside envelope.

* * *

Miss Lain is happy to have your career topic suggestions for her column, but the volume of mail makes personal replies impossible.

(c) 1970 McNaught Syndicate, Inc. All rights reserved

DENSON CAR RENTAL
By
● Day
● Week
● Month
300 East Hwy.
Phone 573-3912

Tom's Chemical Pump Service
TEXSTEAM — WESTERN
McCORD — MANZEL
SALES & SERVICE
TOM MACHEN
310 East Highway
Phone 573-6562

3—1967 FORD FORDORS
Power Steering, Power Brakes, Air, Radio, Automatic Trans.
Your Choice $1200
WILSON MOTORS
East Highway Phone 573-6351

3200 ACRES—LYNN COUNTY
LAND AUCTION!
10 A.M., TUESDAY, JANUARY 20
TAHOKA, TEXAS
— NO MINIMUMS —
"CALLAWAY ESTATE OF 3200 ACRES OF FARMLAND IN 9 SEPARATE FARMS—1800 ACRES ARE SITUATED TOGETHER."
1. 4 bedroom stucco house, 2-car garage. Main St. & 3rd St., Tahoka, Texas.
2. 524 Acres—3 bdrm. house, 12 miles East of O'Donnell, Tex.
3. 654 Acres—3 bdrm. house, 12 miles East of O'Donnell, Tex.
4. 654 Acres—3 bdrm. house, 13 miles East of O'Donnell, Tex.
5. 165 Acres—4 miles South of Tahoka, Tex.
6. 250 Acres—6 miles East of Tahoka, Tex.
7. 300 Acres—6 miles North of Tanoka, Tex.
8. 160 Acres—7 miles North of Tahoka, Tex.
9. PONDEROSA 160 acres 3 miles East of Tahoka, on Hwy. 380. Auction sale will be held at the Ponderosa.
10. 170 Acres—2 miles East of New Home, Tex.
"ALL FARMS HAVE IRRIGATION WELLS, CULTIVATED—COTTON ALLOTMENTS—MINERAL RIGHTS—TERRACED—SOIL CONSERVATION EQUIPMENT."
NO MINIMUMS
All property will sell from the PONDEROSA 3½ miles East of Tahoka on Texas Hwy. 380
For Information Contact
O. T. BRIAN
806/998-4027—806/327-5212
Tahoka, Texas
915/673-3241, Abilene, Texas
Write or call for complete descriptive sales brochure!
NELSON AUCTION SERVICE INTERNATIONAL
731 Exchange Bank Tower
Dallas, Texas 75235
214/358-5101

FARM MACHINERY AUCTION SALE
Sale starts promptly at 10 A.M. Tuesday, Jan. 20 at SHIRLEY WALKER TRACTOR CO., Lamesa Hwy., Big Spring, Texas.
Tractors of all kinds; oneways, chisels, cultivators, moldboard, tires, scoops, spreaders, and many other items. We will help you load and unload. If you want to buy, sell or just look on, you are invited to our sale.
Terms of sale: Cash day of sale. Commission 10 per cent on items $100 or less; 5 per cent on items over $100 with $10 minimum. Not responsible for Accidents.
Auctioneer—COL. TEX HERRING

WE BUY
● LATE MODEL
● LOW MILEAGE
● EXTRA CLEAN
USED CARS!
Denson's Used Cars
300 East Highway Phone 573-3912

TIGER THEATRE & CAFETERIA
"dine during movie time"
DIAL 37-2-12
BIG SPANISH FEATURE
TONIGHT ONLY!
FOR FOOD TO GO
CALL 573-7212
And Pick Your Order Up At The Drive-In Window . . . Located At Rear Of Snack Bar.

Ritz PHONE 573-3442
TODAY Thru TUESDAY
Take the whole family to a happy movie for a change.
80 steps to Jonah
TECHNICOLOR WARNER BROS
G
Wednesday Thru Saturday
The Greatest Hunting and Fishing Spectacular ever filmed!
THE Outdoorsman
Watch experts bag fabulous trophies with GUN, ROD & BOW!
Elk · Deer · Kodiak Bear · Mt. Lion · Polar Bear · Walrus · Lion · Elephant · Buffalo · Rhino · Cottontail Rabbits · Geese · Pheasants · Ducks · Dolphin · Marlin · Lake Trout · Grayling · Salmon · Trout
IN WIDE SCREEN · FULL COLOR
5 Years In The Making
G

Congress Faced With Carry Over Of Oil Problems

By MAX B. SKELTON
AP Oil Writer

HOUSTON (AP) — The first session of the 91st Congress handed the petroleum industry a tax hike approximating $50 million.

The second session that gets under way Monday undoubtedly will not be so rough even though the industry still has an ample supply of problems at the Washington level.

Import controls, air and water pollution abatement, natural gas supply, and gasoline taxes are among the major matters carrying over from 1969 into the new year.

A 2-cent per gallon hike in the federal gasoline tax is among the suggestions submitted to President Nixon for consideration should he decide to recommend that additional tax revenues will be needed.

A gasoline hike could be a bitter pill for oilmen, who long have contended that such taxes should be used only as support for the interstate highway system. Under recent discussions, however, the hike from 4 cents to 6 cents a gallon would be earmarked for general appropriations.

The controversy over oil import controls may continue throughout the year. A presidential task force that has been studying possible adjustments or abandonment since last June has not released its formal recommendations.

It is known, however, that the majority of the task force favors replacing the current imports quota system with tariffs aimed at equalizing the prices of domestic and foreign crude oils.

It also is known that the task force majority believes tariffs on foreign oil would have a minimizing effect on current Texas and Louisiana oil production proration practices. By state law, regulatory commissions in these states are required to limit output to market demand.

Several trade groups, including the 33-state Interstate Oil Compact Commission, already have protested to President Nixon that a tariff designed to lower domestic crude prices would have an adverse effect on domestic explorations and development.

Frank N. Ikard, president of the American Petroleum Institute, said in mid-January petroleum companies already are paying $2.8 billion a year in direct federal, state and local taxes and that the changes made by Congress in 1969 will increase this by at least $50 million a year.

"These higher taxes will tend to discourage domestic drilling efforts," Ikard said.

"If the domestic petroleum industry is further weakened by drastic changes in import regulations, resulting in the admission of large additional amounts of foreign oil into the United States, the American consumer may soon find himself unduly dependent on other countries for his oil supply."

Ikard said the cut of the petroleum industry's 43-year-old 27½ per cent depletion tax allowance to 22 per cent already has reduced the attractiveness of developing the rich petroleum reserves believed to be in Alaska's North Slope region.

"North Slope oil probably would have been discovered without the dual incentives of percentage depletion and import controls," Ikard said.

"The cut in the depletion rate has already somewhat reduced the attractiveness of developing and producing this oil and any drastic weakening of import controls will still further diminish the incentive to develop this high-cost area."

MEME NEEDS SECURITY — Meme, an orangutan at the Columbus, Ohio, Zoo, covers herself and clings to her "security" blanket in her cage. Meme is a favorite of the zoo keepers. (AP Wirephoto)

Dr. Leary Faces Charges Of Transporting Marijuana

LAREDO, Tex. (AP) — Dr. Timothy Leary is scheduled to face charges of transporting marijuana in a second trial beginning Monday.

Leary was convicted in Laredo federal court March 11, 1966, of multiple charges including failure to pay tax on marijuana when it was brought into the United States.

He was assessed 20 years in prison for transporting the marijuana and 10 years for failure to pay the tax. He also was fined $40,000.

At his trial and in lower court appeals, Leary claimed that marijuana is harmless and that he has the right under the constitution to use it in "religious experience."

His lawyers took another line before the U.S. Supreme Court. They said that if Leary declared the marijuana for tax purposes, he would be incriminating himself on other charges, and involuntary self-incrimination is barred by the Constitution.

At the same time, the court commented that it would be unconstitutional to presume that a possessor of marijuana knew it had been imported illegally.

The import charges had been dropped earlier when it was discovered that Leary bought the marijuana in New York, carried it into Mexico and returned to the United States. The marijuana was in the form of sweepings found on the floor of his automobile.

Some authorities believe that the Supreme Court ruling damaged, perhaps fatally, the federal laws on transporting, taxing and importing of marijuana. It did not specifically involve state laws.

However, the federal government will test the transporting charge in the trial scheduled Monday.

Laredo lawyer George P. Kazen will represent Leary in association with New York lawyer Michael Standard. U.S. Atty. Malcolm R. Dimmitt will head the prosecution.

D. C. Fisher Seeks Re-Election

SAN ANGELO, Tex. (AP) — The 21st Congressional District representative, O. C. Fisher, D-Tex. filed for re-election Friday.

Fisher has represented the district for more than a quarter of a century. He is 66.

The congressman, known as a conservative, was Tom Green (San Angelo) county attorney, a state representative and district attorney before being elected to Congress in 1945.

Sailors May Be Typhoid Carriers

VANCOUVER, B.C. (AP) — Tests have found two sailors who are possible carriers in the typhoid outbreak that has swept the luxury P. & O. liner Oronsay, forcing 1,500 passengers and crew into quarantine.

Officials said Friday the sailors are not ill but tests indicated they are infected and may be the source of the typhoid.

Officials also reported that the ship's water supply was contaminated and has been treated to overcome this contamination.

The number of persons hospitalized, most of them crewmen, increased to 30 Friday, 10 of whom were taken off the ship during the day. So far seven have been confimed as having typhoid and the others are suspected cases. Six of the sailors, five with confirmed cases, are in a hospital in California where the ship docked earlier.

Meanwhile, P. & O. said a decision will not be made until Sunday as to how much longer the Oronsay, quarantined in the harbor here since it arrived Wednesday from Britain on an around-the-world cruise, will stay in port.

Soldier Seeking Discharge

SAN FRANCISCO (AP) — A soldier who spent 16 months of his two-year Army hitch at home waiting for orders has asked a federal court to obtain his discharge.

Pfc. Scott McFarlane, 21, of Woodland, Calif.-near Sacramento—petitioned Friday for a writ of habeas corpus.

U.S. District Court Judge Lloyd Burke set Feb. 13 to hear arguments on whether McFarlane should be released from military service.

McFarlane is married and has a small daughter. His enlistment ran out last September, but he said the Army told him to make up the 16 months spent at home by serving until Dec. 10, 1970.

He entered the Army Sept. 6, 1967 and was granted a 30-day furlough with orders to report April 1, 1968, to Ft. Lewis, Wash.

On March 24, he underwent an emergency appendectomy, notified authorities and was told to wait at home for further orders, he said.

McFarlane said he didn't let the matter drop there but checked later with military officials and his local draft board. Their instructions, he said, were the same: Wait for further orders.

Judge Burke ordered the Army to leave McFarlane, now stationed at San Francisco's Presidio within his jurisdiction pending the outcome of the case.

Cuban Invasion Is Probed

WASHINGTON (AP) — The Justice Department is investigating whether any U.S. laws were violated by 14 Cuban exiles who used Miami as a staging and debarkation point last week for an unsuccessful invasion of their homeland.

The State Department said Friday the Cubans had to give up their invasion plans when the engine in their 17-foot-long boat failed 10 miles off the Cuban coast. A U.S. Navy vessel rescued the would be raiders, who were then returned to Miami.

Census May Not Be Accurate

ST. LOUIS (AP) — The general manager of the St. Louis anti-poverty program says plans for the 1970 federal census may yield too low a count of the poor and the uneducated.

Clyde S. Cahill Jr., head of the Human Development Corp., said Friday in a letter to Census Director A. Ross Eckler that the mail approach and the complexity of the census form will discourage responses from unedicuated citizens.

"As a result, "Cahill said, "there is a danger of glorifying affluence and inaccurately disguising poverty."

Property Valuations Pass Billion Mark

SAN ANTONIO (AP) — Property valuations here have passed the billion dollar mark for the first time in the city's municipal history, City Tax Assessor-Collector Leonard Baker Jr. reported Thursday.

He said the tax assessment valuation of real and personal property in the nation's 13th largest city is now valued at $1,269,801,620.

Italian Stylists Ban Neckties

By LEONORA DODSWORTH
AP Fashion Writer

ROME (AP) — Neckties have been banished from the fashion scene by Italian menswear designers.

The stylists who showed their collections Friday in the first of the Italian spring-summer fashion presentations were unanimous in cold-shouldering the regular necktie.

Silk scarves and ascots were allowed with leisure shirts but formal suits were worn with open-necked shirts—not a necktie in sight.

Bruno Piatelli's perfectly cut summer suits in pale cream silk had the women in the audience sighing with delight. He brought the classic Burberry up to date with glazed silk raincoats in short, unlined versions that made them the perfect answer to summer showers.

Summer suits were informal in cotton canvas cloth with sharply-squared shoulders and gathered yokes.

Kimono style blouses in royal blue, sage green and a pale brick shade that was named Park Avenue Pink were a cool idea for the beach. They were worn with matching slacks.

Litrico devoted the biggest and best part of his collection to leisure knitwear. A favorite shape was a scoop-necked overall in solid color jersey worn over a skin-fitting undershirt patterned with anchors.

Clubs Exempt From Sales Tax

AUSTIN (AP) — Atty. Gen. Crawford Martin says fraternal and veterans organizations do not have to collect sales taxes on the drinks they prepare and serve to members and guests.

The opinion applies to clubs that don't have to get a license from the Alcoholic Beverage Commission, the new name for the old Liquor Control Board.

Martin said, however, the organizations must collect sales taxes for food, mixers and other taxable items.

The opinion went to state Comptroller Robert S. Calvert.

Calvert said a new state law exempts clubs from sales taxes on the preparation or service of alcoholic beverages. In lien of the sales tax, clubs licensed by the ABC must collect a nickel a drink service tax.

Calvert said he ruled Oct. 1 that fraternal and veterans organizations, whose bottle clubs don't have to be licensed, must collect the sales tax on alcoholic beverages it serves. Certain clubs, however, challenged the ruling, he said.

Cheap Minks Imported

By JIM FARRELL
Associated Press Writer

CHEROKEE, Iowa (AP) — The price of a mink coat may drop this year, but the coat is apt to pale when looked at critically.

The reason, says Jack Perrin, operator of a large mink ranch near here, is the arrival of "cheap imported mink pelts from the Scandivanian countries."

The Scandinavian mink are cheaper but the animals are fed on "cheap fish scraps," and it shows, Perrin said in an interview.

Mink raised domestically are fed 100 per cent protein products and that shows too—in a fine, rich pelt, he said.

A casual observer might not notice from six feet away that a lady was wearing a Scandinavian mink, he said, "unless the girl beside her had on one of our good first-class minks. With that comparison you would readily see the difference."

Perrin said competition from the Scandinavian minks is forcing many domestic producers of pelts out of business.

Despite foreign competition, prices for mink coats haven't declined too much recently, he said, because American manufacturers are "caught in rising labor costs and rising rent" and "compensate by being able to pay less for mink."

But now "you are going to see much cheaper mink garments because the quantity is overtaking the demand," Perrin said.

Use Daily News Classified Ads. — Phone 573-5486.

1507 26TH ST. SNYDER, TEXAS
P. O. BOX 64 79549
WHITE'S
HEATING & AIR CONDITIONING SERVICE
BOB WHITE OWNER
DAY 573-9933
NIGHT 573-2346

Hanes®
"The Land Of Sale"

	Regular Price per Pair	Sale Price 3 Pairs	Sale Price 6 Pairs
Walking Sheer	$ 1.50	$ 3.75	$ 7.50
Micro-Mesh	1.50	3.75	7.50
Reinforced Sheer	1.50	3.75	7.50
Cantrece®	1.75	4.50	9.00
Sheer Heel, Demi-Toe	1.75	4.50	9.00
Agilon®	1.75	4.50	9.00
Support Sheer	3.95	9.75	19.50
Panty Hose	3.00	7.50	15.00
Support Panty Hose	5.95	14.85	29.70
Panty Pair® Girdle	3.00	7.50	15.00
Panty Pair® Stockings	2.00	4.95	9.90

Saturday, January 17–Saturday, January 24

Rogers INC

January Clearance
IN FULL SWING!

At HOYT FURNITURE
WHERE YOU ARE GUARANTEED
LOWEST PRICES
ON
Quality Furniture
TO BE FOUND ANYWHERE!
WHY? IT'S EASY!
• VOLUME BUYING
• LOW OVERHEAD

REG. 79.95, 4 CHAIRS & TABLE
5-PC. DINETTE W.T. $48.99

REG. 119.95, LARGE TABLE & 6 CHAIRS
7-PC. DINETTE W.T. $69.99

REG. 179.95, HEAVY MAPLE
BUNK BEDS Complete W.T. $119.98

SAVE 60.00, 3-PC.
BEDROOM SUITE W.T. $139.98

REG. 79.95, RECLINER
CHAIRS W.T. $39.99

REG. 79.95, LARGE PLATFORM
ROCKER W.T. $39.99

REG. 179.95, SLEEPS TWO, 2-PC.
Living Room Suite W.T. $109.99

SAVE 50.00, 2-PC.
BEDROOM SUITE W.T. $69.88

• 2-PC. HIDE-A-BED
LARGE CLUB CHAIR — FULL MATTRESS IN HIDE-A-BED
REG. 299.95 WITH TRADE $198.97

½-ACRE FURNITURE
JUST LOADED WITH BUYS LIKE THESE LISTED HERE!

HOYT FURNITURE CO.
2112 25th St. Phone 573-2143