THURSDAY

THE SNYDER DAILY NEWS

VOL. 15, NO. 66 SNYDER, TEXAS (79549) THURSDAY, JULY 16, 1964 TEN PAGES—PRICE 5c

Republicans Bind Their Wounds; Plan Campaign

BEST FLOAT—The float entered in the rodeo parade by the Fire Department Auxiliary was the winner of the top prize in the float competition. The float is pictured as it entered the rodeo arena during the opening activities of the rodeo last night. The float shows a cowboy completing his "tie" of a calf, and was entitled "Two Wraps and a Hooey!"

Over 3,000 Witness 28th Rodeo Opening

The twenty - eighth annual Scurry County Rodeo opened a four - day run Wednesday night before a crowd estimated by law enforcement officers at well over 3,000 persons.

The weather was perfect and the action fast as cowboys from a wide area of West Texas and New Mexico competed for the $3,300 in prize money offered by the Rodeo Association.

Before the rodeo started, hundreds of spectators witnessed the traditional rodeo parade.

The float entered in the parade by the Fire Department Auxiliary took top honors in the judging, and received the $150 prize.

The second - place float was entered by the Lucky 13 Club, and third place was taken by the Gay 20s Club. Prizes awarded for those floats were $90 and $60.

The sheriff's posse from Haskell County was judged the top posse in the parade. Second place went to Fisher County; third to Lynn County; fourth place to Lamesa; and fifth to Big Spring. Nine posses participated in the parade.

Junior riding clubs taking honors were O'Donnell, first; Dawson County, second; and Lubbock, third.

A 12-year-old girl, Debbie Furgeson of Petersburg topped all of the other 11 contestants in the barrel race with a time of 18.1 seconds. Second place in the barrel race went to Ann Miller of Lamesa with 18.6, and third place was taken by Doretta Barrington of Dickens.

Connie Springer of Snyder placed seventh with a 19.1.

Other results included:

Bareback bronc riding: 1. Ed Workman of Dallas riding Star Chief. 2. Bobby Wedeking of Stamford riding Milk Shake.

Calf Roping: 1. Button Howard of Portales, N.M. with 14.1 seconds. 2. Bob Miller of Lamesa with 14.4 seconds, 3. Ed

See RODEO, Page 2

★ ★ ★

Miller Is Veep Choice Of Barry

SAN FRANCISCO (AP)—New York Rep. William E. Miller is Sen. Barry Goldwater's choice for vice president on the 1964 Republican ticket, it was announced today.

Goldwater's press aide Ed Nellor said the selection of Miller would be presented at the Republican state chairmen's meeting today by California GOP Leader William F. Knowland.

The choice of Miller, who has been chairman of the Republican National Committee, is expected to be ratified speedily by the Republican National Convention. The convention delegates customarily follow exactly the wishes of the presidential nominee.

Goldwater, who won the presidential nomination Wednesday night, talked with Knowland by telephone early today. Presumably the Arizona senator nailed down at that time the decision to have Miller, who is known as a tough political fighter, an advocate of private enterprise.

Scranton Family Going To Hawaii

SAN FRANCISCO (AP)—Gov. William W. Scranton and his family made plans today for a Hawaiian vacation to forget the stress and strain of the futile, one-month campaign for the Republican presidential nomination.

The trip originally was planned weeks ago, before the Pennsylvania governor suddenly jumped into the nomination race, but it was put in abeyance while his whirlwind campaign was under way.

Scranton's belated and helter-skelter drive for the nomination came to an end Wednesday night with a total of only 214 votes compared with 883 for Sen. Barry Goldwater before switches were made.

BARRY GOLDWATER

Barry Takes Quick Win

By JACK BELL and HARRY KELLY

SAN FRANCISCO (AP)—Republicans, many binding their wounds, began forming today behind the victorious conservative banner of Sen. Barry Goldwater for a unified assault on President Johnson's Democrats.

The Arizonan swept to the party's leadership Wednesday night when his relentless bandwagon roled over moderate and liberal forces for a shouting, rafter-shaking triumph on the first ballot.

Gov. William W. Scranton, who had been the last hope of the 'Stop - Goldwater" forces, made the first move toward loyalty, urging the party to "emphasize its unity."

Still to be finally settled is who Goldwater will have as a running mate; he already has said he is "favorably inclined" toward Rep. William E. Miller of New York, a pugnacious kind of campaigner that politicians call a gut-fighter.

The fitful months of bitter struggle for the party's presidential nomination came to a screaming end in the vast Cow Palace when the roll call of states reached South Carolina.

That Southern state gave the 55 - year - old Goldwater, the grandson of a Jewish peddler, all its 16 votes and put him over the 655 needed for the big prize.

At the end of the first ballot, the vote stood this way: Goldwater 883, Scranton 214, Gov. Nelson A. Rockefeller of New York 114 and others 54.

Scranton, his own drive crushed in the stapede, then motioned that the nomination be made unanimous—a gesture received with thunderous approval. But 25 of the 1,308 delegate votes held out—17 remaining for Scranton, 3 for Rockefeller and 5 from New York abstaining.

In the midst of the tumult, Sen. Thruston B. Morton of Kentucky, the convention chairman, told a reporter he had been informed that Goldwater had offered Miller, retiring GOP national chairman, the vice-presidential nomination and that Miller had accepted.

But Goldwater and Miller both appeared on television later to say that it wasn't quite as buttoned up as Morton had said it was.

Goldwater said he hadn't promised Miller to ask him to accept second place on the ticket, as had been reported. But he added that he is "favorably inclined" toward the upstate New York representative.

Miller, also appearing on television, said he thinks that after a meeting of Goldwater with state chairmen today some definitive announcement on the vice presidential nomination—which he said he would accept—would be forthcoming. The vice presidential nominee will be formally elected at tonight's closing session.

Miller, 44 and a Roman Catholic, would be calculated to bring to the ticket a skilled campaigner noted for his rough and tumble political battling. Goldwater has designated him as "a gut fighter."

The new GOP presidential nominee is an Episcopalian.

He still holds an interest in swank retail clothing stores in Arizona.

The senator demonstrated iron control of the party and the convention in contrast to four years ago when, in withdrawing his name from consideration for the nomination, he urged conservatives not to desert the GOP.

Southern Solons Urge Compliance

By W. B. RAGSDALE JR.

WASHINGTON (AP) — Southern senators, who lost a long and bitter battle against the civil rights bill, are closing ranks again to urge that southerners obey the new law 'for as long as it is there."

At least a dozen of the Democratic senators who fought hardest against the measure during a 15-week battle in the Senate have urged Dixie to limit its protests to court challenges and to avoid all violence, however much the law may be disliked.

Some have spoken out in statements and speeches in their home areas. Others said much the same when asked for comment on a speech by Sen. Richard B. Russell, D-Ga., who led their Senate fight.

Russell, addressing an area development commission at Rome, Ga., urged that the new law be observed as long as it is the law.

'Violence and law violation will only compound our difficulties and increase our troubles," he said. "All good citizens will learn to live with the statute and abide by its final adjudication even though we reserve the right to advocate by legal means its repeal or modification."

Sens. Allen J. Ellender, D-La., and A. Willis Robertson, D-Va., among others, fully supported Russell's plea and noted they had taken a similar stand earlier.

Ellender, who spoke out in Louisiana just after President Johnson signed the bill, said today that "so long as this is the law it must be obeyed. This will remain the law until it is modified or repealed by the congress or found unconstitutional by the courts."

He said all parties to a racial dispute must avoid violence and emotionalism.

Robertson, agreeing, said 10 days ago I said that the civil rights bill is now the law of the land—even though I think it is a bad law. It should be tested in the courts and not in the streets."

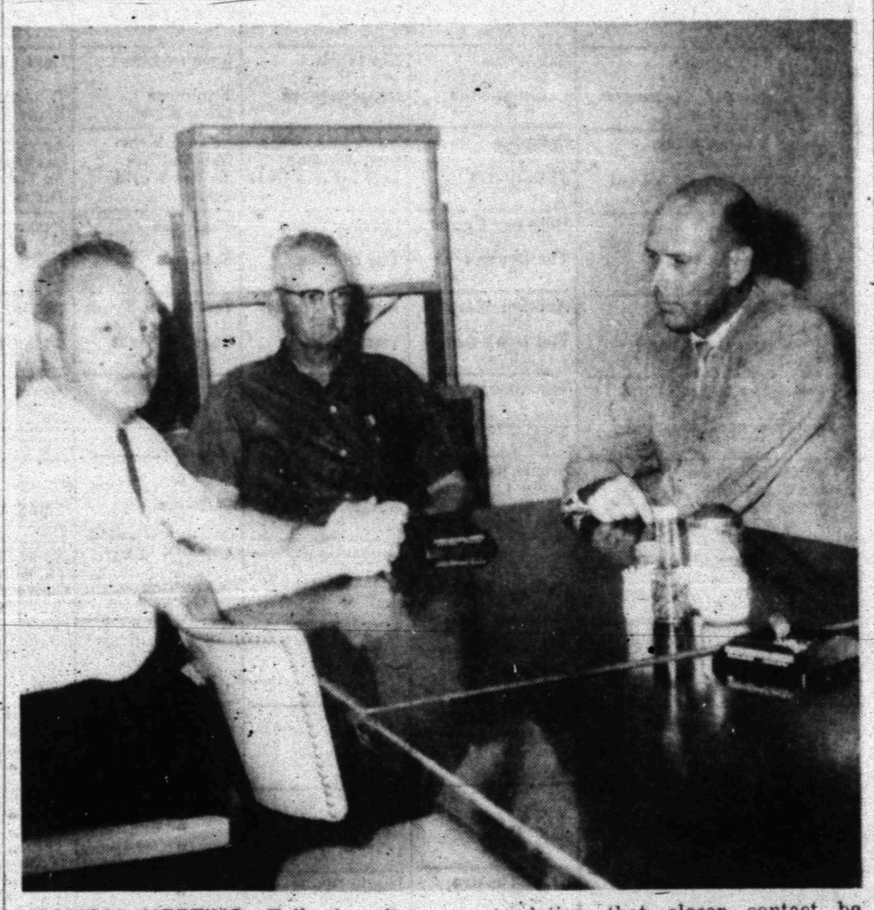

HOSPITAL MEETING—Following the recommendation that closer contact be maintained between the hospital board, the medical staff, and the commissioners court, a luncheon was held Wednesday with members of all of those groups and the hospital administration staff attending. Pictured following the luncheon are Dr. G. W. Barclay, Jr., a member of the medical staff; Howard Hogue, chairman of the hospital board; and J. P. Timmons, hospital administrator who assumed his duties at Cogdell Hospital on July 1. No official business was transacted, but all agreed that such meetings are helpful in continuing the smooth operation of the hospital.

August Oil Pattern Cut

By ERNEST STROMBERGER

AUSTIN (AP)— The Railroad Commission ordered today that August oil production be held to a 1964 low of 26.5 per cent of poteritial.

The commission adopted the order, the lowest percentage factor used since January 1963, after oil purchasers pleaded for a lower August allowable.

Representatives of Mobil and Indiana, two of the top three purchasers of Texas crude oil, asked the commission to lower the August quota to 26 per cent, and complained of surplus crude oil stocks. The Indiana spokesman said his company's nominations have been down 5 per cent every month since June, and that the August nomination is 3 per cent below July. He said Indiana has a 3.7 million barrel surplus.

The commission order limits output to 2,794,312 barrels daily. July production was ordered held to 2,788,685 barrels daily and the statewide calendar day average allowable Saturday was 2,822,914.

Only three of 13 major purchasers of Texas crude at the hearing asked for an increase.

Nomnations, by per cent, in barrels per day:

29—Sun, 107,027; Texaco, 140,000.

28—Humble, 412,440.

27—Atlantic, 76,165; Gulf, 206,110; Sinclair, 100,000, and Standard of Texas, 35,800.

26—Mobil, 230,900; Shell, 165,700; Indiana, 238,000; Cities Service, 81,000; Phillips, 124,736; and Continental, 26,500.

The August order compares to a 1963 order limiting production to 2,868,850 barrels daily under a 28.5 per cent order.

Purchasers had nominated before the hearing to buy 2505,621 barrels daily during August, a decrease of 25,280 from July. The Bureau of Mines forecasted an August demand of 2,625,000, an increase of 55,000.

Following the proration hearing, the commission heard testimony on its proposal to revise a 1947 formula establishing allowables for various combinations of oil well depths and tract sizes.

The so-called yardstick revision is aimed at removing incentives to drill unnecessary wells.

The North Texas Oil and Gas Association presented a statement supporting the commission proposal, but suggested changes in small tract provisions.

WEATHER

SNYDER TEMPERATURES: High Wednesday, 98 degrees; low 75 degrees; reading at 7 a.m., 78 degrees.

North Central Texas: Clear to partly cloudy today and Friday. Low tonight 73 to 78. High Friday 94 to 102.

Northeast Texas: Clear to partly cloudy today and Friday. A few late showers in southeast half. Low tonight 72 to 78. High Friday 94 to 100.

Northwest Texas: Clear to partly cloudy today and Friday. A few late thunderstorms in the west and north. Low tonight 68 to 78. High Friday 94 to 102.

Coast: East winds 8 to 18 knots today and Friday, locally gusty in showers.

Southwest Texas: Clear to partly cloudy and hot today and Friday with isolated late showers, mainly in northwest. Low tonight 70 to 78. High Friday 96 to 104.

Rains Fall In Panhandle

By The Associated Press

Thunderstorms brought parts of the Texas Panhandle their first appreciable moisture in several weeks Wednesday night and early today. Other Texas sections were again clear and hot.

Heaviest rains fell from Amarillo northward.

Amarillo received .71 inch of rain, Stratford .70, Borger .36, Dumas .33, south Dumas .47, Camp Don Harrington south of Amarillo .59 and Perryton .08.

The Amarillo Weather Bureau predicted further afternoon and evening thunderstorms in the western and northern Panhandle today.

Other scattered thundershowers were predicted for parts of Southeast and far Southwest Texas late today.

No changes was predicted, however, for the blistering temperatures which rose to 109 degrees at Presidio Wednesday.

Dr. Sheppard Expected To Leave Ohio Prison Today

COLUMBUS, Ohio (AP)—Dr. Samuel H. Sheppard, the "Doctor Sam" of one of the nation's most-publicized murder cases, was expected to leave Ohio Penitentiary today on strength of a federal court order.

He had won the release order after nearly 10 years of futile efforts to overturn his conviction in the slaying of his wife.

But the former osteopath, only months away from a possible parole, appears to have another battle coming up or even temporary freedom before a new trial.

U.S. Dist. Judge Carl A. Weinman in Dayton ruled Wednesday that the 40-year-old Bay Village suburbanite was denied his constitutional rights in his 1954 trial in Cleveland. The trial resulted in his conviction in the bludgeon slaying of Marilyn Sheppard.

Judge Weinman said Sheppard's custody is "void" and if Cuyahoga County or the state takes no action within 60 days the release becomes final.

Weinman's 86-page decision denounced the coverage given the case by three Cleveland newspapers and also mentioned three nationally known radio commentators and columnists.

The judge, acting on a request for a writ of habeas corpus, ordered Sheppard's release under $10,000 bond.

Cuyahoga County (Cleveland) Prosecutor John Corrigan, who handled the state's case in the trial 10 years ago, said he will ask for a stay of execution to prevent Sheppard's release. Ohio Atty. Gen. William Saxbe said the decision would be appealed.

The state law says no one indicted for first-degree murder may be admitted to bail." Corrigan said in Cleveland. Sheppard was indicted on a first-degree murder charge but was found guilty Dec. 21, 1954, of murder in the second degree. He was sentenced to life but is eligible for parole this fall.

Sheppard always has contended a 'bushy-haired intruder" killed his wife the night of July 4, 1954.

Sheppard, according to the federal court, would be freed when he posts the $10,000 bond in Cleveland. Then a new trial would be set.

Weinman said Sheppard's constitutional rights were violated by these actions:

1. Failure of the trial judge to grant a change of venue for a continuance due to the great amount of publicity.

2. Inability of maintaining impartial jurors.

3. Failure of tria Judge Edward Blythin, now dead, to disqualify himself although there was uncertainty as to his impartiality.

4. Improper introduction of lie detector evidence at the trial.

5. Unauthorized communications to the jury during deliberations.

Miller Holds Reputation As Slam-Bang Campaigner

By GEOFFREY GOULD

SAN FRANCISCO (AP)—William Edward Miller, the probable Republican choice for vice president, is what politicians call a gut-fighter.

In the coming months, he can be counted on to approach the Democrats with a figurative hatpin in one hand and a baseball bat in the other.

"Pugnacious," "slam - bang," "rock - em - and - sock - em" are some of the terms writers have applied to this slim, dark, intense 50-year-old lawyer and congressman from the "Niagara Frontier" country.

He earned his political spurs as chairman of the Republican Congressional Campaign Committee — then won 22 more House seats in 1960—and for the last three years he chairman of the Republican National Committee. He has been a congressman for 14 years.

Here are some examples of the Miller style:

The day after he became national chairman in 1961, while President Kennedy was meeting Soviet Premier Khrushchev in Vienna, Miller said, "I can only hope and pray that it wasn't to negotiate some under-the-table deal in order to increase his prestige, which was lowered as a result of the Cuban incident."

In 1962 when the Senate defeated the administration's medical care for the aged bill, Miller accused Kennedy of putting on "a smoothly rehearsed crybaby performance."

Speaking of President Johnson at Dayton, Ohio, in April, Miller said: "There are only two businesses better off today than they were under the Republican party. That's the seat-belt business in Texas and the paint business in Washington to whitewash the investigations."

He was referring to President Johnson's driving habits around his Texas ranch, and to the investigation of Bobby Baker, who rose to power and influence while Lyndon Johnson was majority leader of the Senate.

As a Roman Catholic and a Northeasterner, Miller would balance the Republican ticket, as politicians say, meaning he provides a contrast to Sen. Barry Goldwater's Arizona origin and religious background. Goldwater's grandfather was a Jewish immigrant from Russia, and the senator is an Episcopalian.

Miller's fighting qualities were said to have loomed large in Goldwater's choice of him as a running mate.

Miller was born in Lockport, N.Y., close by Niagara Falls, for years kept a home at Olcott, N.Y., while in Congress. He had planned to retire from Congress this year and return to private law practice back home.

He is a graduate of Notre Dame and Albany (N.Y.) Law School.

He is married to the former Stephanie Wagner. They have four children.

Miller's credo is this: "I'm a Republican who loves his party."

Barry Promises Vigorous Battle

By WALTER R. MEARS

SAN FRANCISCO (AP)—With Republican unity his keynote, Sen. Barry Goldwater embarked today upon what he promised will be a vigorous but not a personal campaign against President Johnson.

The newly chosen Republican presidential nominee declared he looks "very favorably" on Rep. William E. Miller of New York as the man to share it with him.

He offered the olive branch of GOP unity to defeated rival Gov. William W. Scranton of Pennsylvania.

"It is my desire and I know it is yours to now unite for a drive to defeat Johnson in November," he wired the Pennsylvania governor whose bitter campaign charges had roused him to anger. Soon Scranton was making a midnight call to offer congratulations to the man who beat him.

In the Goldwater camp, the word was that Goldwater already has told Miller he wants him on the ticket — and that Miller has accepted. Sen. Thruston B. Morton, the national convention's permanent chairman, said the same thing.

Goldwater denied it. "No, I haven't," he said. "I'm going to make some phone calls in the morning. I must say I incline very favorably to Congressman Miller."

As South Carolina put his delegate count past the nominating majority, the television set went fuzzy. Goldwater turned to another screen behind him.

"I want to see if Peggy cries," he said.

Peggy — Mrs. Goldwater — didn't.

Then the senator picked up the telephone that had linked him to advisers, aides and delegates during the convention's crucial hours. He wanted to thank the men who had helped him win the nomination.

Goldwater's biggest political day was one of his longest. It began at 5:30 a.m. and the door of Room 1525 closed behind him 20 hours later.

Midway through his news conference, Mrs. Goldwater turned up, back from the Cow Palace. "Hi, honey," she said, and hugged her husband in the glare of the television lights.

"You didn't cry very much tonight," said Goldwater.

"Just wait until tomorrow," she said.

Police Investigate Two Mishaps Here

The Snyder police department investigated a two - car mishap at 5:05 p.m. Wednesday at Thirty - first and Avenue C.

Involved were a 1962 Chevrolet driven by Genell Buchanan and a 1958 Chrysler driven by Frances Kent Crowder. Damage to the Buchanan car was estimated at $150 and to the Crowder car at $75. There were no injuries.

The department also investigated a mishap at 9:45 p.m. at Twenty - sixth Street and Avenue S. Involved were a 1964 Dodge truck driven by Edwin Lloyd Fikes, Jr. and a 1959 Chevrolet pickup driven by W. E. Norton. Damage to the pickup was estimated at $300. The Fikes truck was not damaged.

City police filed a DWI charge against Norton to which he pleaded guilty this morning in county court. He was fined $100 plus costs of $26.35 and sentenced to three days in jail.

Young Negro Slain By NYC Officer

NEW YORK (AP)—A policeman shot a young Negro to death today in the hallway of an apartment house. Two hundred teen-agers, mostly Negro, quickly gathered and threw books, rocks and beer cans at police posted outside the building.

Police said the dead youth, identified as James Powell, 15, drew a knife on the policeman, Lt. Thomas Gilligan.

A Negro girl in the crowd shouted hysterically:

"Come on, shoot another nigger."

The police said Gillian encountered Powell in a hall of a building shortly before 10 a.m. and that the boy drew a knife when Gilligan identified himself as a policeman.

Scores of police arrived and moved the crowd of Negroes into a junior high school across the street from the apartment house. The crowd soon began to boo and cheer, and then hurl objects at the policemen.

Two girls resisted being moved into the school. They kicked, punched and scratched policemen and were taken into custody.

Police said the youth who was shot had chased the superintendent of a building with a knife after the superintendent, hosing a sidewalk, had gotten him wet.

School Now Out Of Debt

MEXICO CITY (AP) — The University of the Americas, deep in debt and troubled two years ago, had paid off its final note and disclosed an ambitious expansion program.

Dr. Ray Lindley, former president of TCU in Fort Worth and now head of the local English-language university, said the college would move to a new and much larger campus.

When he took over two years ago the university, then known as Mexico City College, owed $400,000, had exhausted its credits and was losing prestige and students.

A final note of $150,000 was burned Wednesday at a special meeting of the trustees, first ever held at the university itself.

CANYON DRIVE-IN
Ph. HI 3-7215 — U. S. Hwy 84
Open 7:00 — Show Starts 8:15
FIRST RUN IN SNYDER!
Here comes Flipper, the fearless
RKO presents
AN FWT/TEC PRODUCTION
"flipper's new adventure"
2ND. FEATURE
BLOOD ARROW
A WIDESCOPE PICTURE
An Eastman Production. Presented by Regal Films, Inc.
Plus
Three Stooges Short Subject

TODAY'S MARKETS

FORT WORTH (AP) — Cattle 2,300; calves 700; cows 9.50-12.00; medium and good feeder steer calves 15.00-18.00; others untested.

Hogs 100; top 16.75.

Sheep 300; good and choice wooled spring lambs 20.00-22.00; ewes 4.25; good and choice spring lambs 13.00-14.00.

CHICAGO (AP) — Butter unchanged. Eggs unchanged to 3/2c higher. A whites and mixed 34½; mediums and standards 28.

NEW YORK (AP)—Cotton was on a bid basis at noon today, October 31.28, December 31.15, March 31.25.

STOCK AVERAGES
Complied by The Associated Press

	Indust.	Rails	Util.	60 Stocks
Previous day	449.1	182.7	158.0	319.3
Week ago	448.2	181.6	157.4	317.6
Month ago	436.9	173.6	152.8	308.2
Year ago	372.1	144.3	140.8	266.8
1964 high	449.8	183.8	158.0	319.3

THE SNYDER DAILY NEWS

Publishes Sunday morning and each evening except Saturday by the Feather Printing and Publishing Co., Inc., at Snyder, Texas. 79549.

Entered as second-class matter at the Post Office at Snyder, Texas.

SUBSCRIPTION RATES: By carrier in Snyder 40 cents per week, $1.50 per month. By mail in Scurry and adjoining Counties, one year $9.95. Balance of Texas, one year $12.50. All other States $15.00.

MEMBER OF THE ASSOCIATED PRESS

The Associated Press is exclusively entitled to use for republication all news dispatches in this newspaper, also local news published herein. All rights reserved for republication of special dispatches.

RODEO

Continued From Page 1

Workman of Dallas, 22 seconds.

Bulldogging: 1. Harold Williams of Lubbock, 8.8 seconds. 2. Royce Rogers of Garden City, 12.5 seconds.

Saddle bronc riding: 1. Harold Williams of Lubbock on Hollywood. 2. Whity Welch of Stamford on Big John.

Team tying: 1. Red Whatley of Crosbyton with 20.4 seconds. 2. Bowie Wesley of Tulia with 22.3 seconds. 3. Robert Koonce of Jayton with 31.6 seconds.

Bull Riding: 1. Dean Blake of Big Spring on bull No. 16. 2. Jim Brock of Lubbock on bull No. 22.

Stockholders calf roping: 1. Robert Ragan of Snyder, 13.9 seconds. 2. Jess Everett of Snyder, 18.8 seconds.

In the junior goat sacking event, the "team" of Billy Bowden and John Ellis took first place. They were closely followed to the judge by the "team" of Terry Arnold and Larry Wall.

A specialty act by Lucille Cogburn featuring a trained Brahma bull and a dog was described by veteran rodeo fans as "one of the best" they had ever seen.

Not only was the bull trained to crawl, lie down, and carry the dog, but also jumped through a circle of fire.

Announcing the rodeo is Harstel Ash of Throckmorton. Head clown and bullfighter is C. C. Cogburn of Oklahoma City.

The second performance will start this evening at 8 o'clock.

Sen. Smith Enjoys Her Nomination

SAN FRANCISCO (AP)—Sen. Margaret Chase Smith didn't get many votes, but she enjoyed every minute of her historic nominating scene at the Cow Palace.

And it was a thing to remember. The demonstration was lusty and long enough to be a creditable showing. Her fans waved red roses, the band played 'Everything's Coming up Roses," and Mrs. Smith, in a rose-red suit, sat on the edge of her box seat smiling approval.

The placards proclaimed her a "woman of courage." And so did her nominators.

The convention cast 27 votes for Mrs. Smith, the senator from Maine, who was the first woman ever to run for the presidential nomination of a major political party. And it was a better showing than had been expected.

Mrs. Clare Boothe Luce, former congresswoman, ambassador and author of a caustic play entitled 'The Women," came up to tell Mrs. Smith, "It's a great day for women."

Reserve District No. 11 — State No. 1805

Report of Condition of West Texas State Bank of Snyder in the State of Texas, at the close of business on June 30, 1964.

ASSETS

Cash, balances with other banks, and cash items in process of collection	$ 1,183,392.23
United States Government obligations, direct and guaranteed	857,835.00
Obligations of States and political subdivisions	2,464,794.61
Loans and discounts (including $16,918.45 overdrafts	4,045,876.41
Bank premises owned $187,500.00, furniture and fixtures $34,494.00	221,994.00
Other assets	3,617.70
TOTAL ASSETS	$ 8,777,509.95

LIABILITIES

Demand deposits of individuals, partnerships, and corporations		4,121,301.72
Time and savings deposits of individuals, partnerships, and corporations		3,220,923.09
Deposits of United States Government (including postal savings)		47,923.59
Deposits of States and political subdivisions		224,259.95
Deposits of banks		5,000.00
Certified and officers' checks, etc.		44,346.85
TOTAL DEPOSITS	$7,663,317.20	
(a) Total demand deposits	$4,289,394.41	
(b) Total time & savings deposits	$3,373,923.09	
Mortgages or other liens $ (none) on bank premises and $39,931.97 on other real estate		39,931.97
Other Liabilities		15,000.00
TOTAL LIABILITIES		7,718,249.17

CAPITAL ACCOUNTS

Capital: (a) Common stock, total par value $300,000	$ 300,000.00
Surplus	300,000.00
Undivided profits	459,260.78
TOTAL CAPITAL ACCOUNTS	$ 1,059,260.78
TOTAL LIABILITIES AND CAPITAL ACCOUNTS	$ 8,777,509.95

MEMORANDA

Assets pledged or assigned to secure liabilities and for other purposes (including notes and bills rediscounted and securities sold with agreement to repurchase)	567,356.30
(a) Loans as shown above are after deduction of valuation reserves of	274,849.73

I, Keith Pitner, Cashier of the above - named bank, do solemnly swear that this report of condition is true and correct to the best of my knowledge and belief.

Correct — Attest: Keith Pitner

H. H. Eiland
Wayne Boren
Martin Brooks
—Directors

State of Texas, County of Scurry SS.

Sworn to and subscribed before me this 15th day of July, 1964, and I hereby certify that I am not an officer or director of this bank.

(SEAL)

My Commission Expires June 1, 1965.

Sybie Bley, Notary Public

Dear Abby...

By ABIGAIL VAN BUREN

DEAR ABBY: We (four sisters) were quite young when our grandmother passed away, leaving us all her lovely cut glass. I married first, so I stored the box of cut glass in my attic. When the next sister married she had a china closet, so she asked me if she could keep the cut glass in her home I agreed. Then the other two girls married. It has been twelve years, and now the other sisters (and I, too) could use our share. When I asked the sister who has it displayed in her china closet for my share, she told me I had GIVEN it all to her. She can keep mine, but the other sisters feel that I GAVE theirs to her, too. How can I right this without creating hard feelings?

A SISTER.

DEAR SISTER: **Tell your sisters that you did not GIVE the cut glass away — you agreed only to let your sister keep it until the others had use for it. Then it will be up to the sisters to claim what is rightfully theirs. But tell them not to be disappointed if they don't get it. Families have been shattered over less than a few pieces of cut glass.**

• • •

DEAR ABBY: Whenevr I need new clothes, my mother takes me shopping. I am 13 and think I should be able to go in stores alone first and pick out what I like, and then bring my mother in to make the final decision. Lots of my friends do that, but I am afraid to suggest it to my mother because it might hurt her feelings. Should I?

TEEN-AGER

DEAR TEEN-AGER: **You are sweet to be so considerate of your mother's feelings. Honey, I should think she would welcome a plan that would save her the time and wear and tear of shopping.**

• • •

DEAR ABBY: My husbnd and I were invited to this couple's home for the evening. We sat in the living room talking. The men were watching television and I was trying to carry on a conversation with the hostess. She picked up her knitting, and every time I spoke to her she said, "Sh. . . I'm counting." So the rest of the evening was spent in quiet while she knit. What do you think of a hostess like that? Would you go back there again if you were invited?

SHUSHED?

DEAR SHUSHED: **Your hostess was a knit-wit. And I wouldn't go back there again unless I expected to be needled.**

• • •

DEAR ABBY: My sister and I are identical twins, and we are not the only set of twins with this complaint, so we would appreciate it if you would print this letter to educate people on the likes and dislikes of twins. First, we hate it when people come up to us and ask, "Are you twins?" They know perfectly well we are. Next, we don't mind being referred to as "the twins," when someone is talking about both of us. But when someone calls one of us "Twin" or "Twinnie," we don't like it.

We don't like to be treated as though we were one person with two heads, and four arms and four legs and so forth. We like being twins — it is fun — but we want to be treated as individuals.

BOTH OF US

• • •

Problems? Write to ABBY, Box 69700, Los Angeles, Calif., 90069. For a personal reply, enclose a stamped, self - addressed envelope.

• • •

Hate to write letters? Send one dollar to Abby, Box 69700, Los Angeles, Calif., 90069, for Abby's booklet "HOW TO WRITE LETTERS FOR ALL OCCASIONS."

ATHLETE'S FOOT
HOW TO TREAT IT —
Apply instant-drying T-4-L. You feel it take hold to check itching, burning, in minutes. Then in 3 to 5 days, watch infected skin slough off. Watch healthy skin replace it. If not pleased IN ONE HOUR, your 49c back at any drug store. NOW at all drug stores.

HOSPITAL NOTES

(It is requested that visiting be done only during visiting hours of 1 to 4 p.m. and 7 to 8:30 p.m.)

COGDELL HOSPITAL

ADMISSIONS: Lester Ann Mecalo, 2405½ Avenue F; Ona Vansickle, 2307 Twenty - ninth; Wayne Cain, Dallas; Johnnie Sifford, Gen. Del.; Cora Hunnicutt, Fluvanna; Dixie Massey, 217 Thirty - fourth; Juanita Umberson, 2100 Thirty - seventh Marolyn Wells, Big Spring.

DISMISSALS: Mrs. William Bounds and baby boy; Dennis Lee; Dosia Fargason; Mable Griffith; Lucille Kiker; Charlie Cochran.

BIRTHS

Mr. and Mrs. Charlie Vansickle, 2307 Twenty - ninth Street, are the parents of a 6 lb. 10 oz. baby girl born at 6:22 p.m. July 15 at Dogdell Hospital.

Pleads Not Guilty

Jackie Ray Evans of Snyder pleaded not guilty this morning in county court to a charge of illegal possession of alcohol in a dry area. The charge had been filed by the sheriff's department.

Bond in the case was set at $500.

Charter No. 14270

Report of Condition of the Snyder National Bank of Snyder, in the State of Texas, at the close of business on June 30, 1964. Published in response to call made by comptroller of the Currency, under Section 5211, U. S. Revised Statutes.

ASSETS

Cash, balances with other banks, and cash items in process of collection		$ 3,567,097.52
United States Government obligations, direct and guaranteed (Net of any reserves)		2,082,686.41
Obligations of States and political subdivision (Net of any reserves)		3,576,853.48
Other bonds, notes, and debentures (including $1,538,538.97 securities of Federal agencies and corporations not guaranteed by U. S.) (Net of any reserves)		1,538,538.97
Loans and discounts (Net of any reserves)		8,049,591.50
Fixed assets		215,880.50
Other assets		294,780.85
TOTAL ASSETS		$19,304,838.32

LIABILITIES

Demand deposits of individuals, partnerships, and corporations		$ 8,473,315.70
Time and savings deposits of individuals, partnerships, and corporations		5,284,813.08
Deposits of United States Government		90,962.94
Deposits of States and political subdivisions		3,173,303.08
Deposits of banks		673,493.11
Certified and officers' checks, etc.		119,814.67
TOTAL DEPOSITS	$17,815,702.58	
(a) Total demand deposits	$11,134,344.09	
(b) Total time and savings deposits	$ 6,681,358.49	
TOTAL LIABILITIES		$17,815,702.58

CAPITAL ACCOUNTS

Common stock — No. shares outstanding	15,000	300,000.00
Surplus		900,000.00
Undivided profits		190,031.45
Reserves		99,104.29
TOTAL CAPITAL ACCOUNTS		$ 1,489,135.74
TOTAL LIABILITIES, AND CAPITAL ACCOUNTS		$19,304,838.32

NOTE

Time certificates of deposit outstanding	$ 3,286,750.30

I, S. M. Piller, Vice President and Cashier, of the above-named bank do hereby declare that this report of condition is true and correct to the best of my knowledge and belief.

S. M. Piller

We, the undersigned directors attest the correctness of this report of condition and declare that it has been examined by us and to the best of our knowledge and belief is true and correct.

G. B. Clark, Jr.
A. C. Alexander
Hugh Boren, Jr.
—Directors

THURSDAY TELEVISION

	Abilene Ch. 9, SCAT 4 KRBC	KMID Midland Ch. 2, SCAT 2	KCBD Lubbock Ch. 11, SCAT 6	KPAR Sweetwater Ch. 12, SCAT 3	KWAB Big Spring Ch. 4	KLBK Lubbock Ch. 13, SCAT 8
6 :00					Summer Semester	Summer Semester
:15					Farm Fare	Farm Fare
:30		Morn. Devot.				
:45						
7 :00	Today	Today Show	News		Cartoons	Cartoons
:15	"	"	Wthr.		"	"
:30	"	"	Today	Cartoons	"	"
:45	"	"	"	"	"	"
8 :00	"	"	"	Captain Kangaroo	Captain Kangaroo	Captain Kangaroo
:15	"	"	News & Wthr.	"	"	"
:30	"	"	Today	"	"	"
:45	"	"	"	Debbie Drake	Debbie Drake	Debbie Drake
9 :00	Make Room	Make Room	Make Room	Mike Wallace	Get The	Get The
:15	For Daddy	For Daddy	For Daddy	News	Message	Message
:30	Word For Word	Merv Griffin	Word For Word	I Love Lucy	I Love Lucy	I Love Lucy
:45	"	"	"	"	"	"
10 :00	Concentration	Concentration	Concentration	The McCoys	The McCoys	The McCoys
:15	"	"	"	"	"	"
:30	Missing Links	Jeopardy	Jeopardy	Pete & Gladys	Pete & Gladys	Pete & Gladys
:45	"	"	"	"	"	"
11 :00	Say When	Say When	Say When	Love Of Life	Love Of Life	Love Of Life
:15	"	"	"	"	"	"
:30	Truth-Consequences	Consequences	Consequences	Tennessee	Tennessee	Tennessee
:45	11:55 News	"	"	Ernie Show	Ernie Show	Ernie Show
12 :00	News & Wthr.	Compass	News-Mkt.-Wthr.	News & Wthr	News & Wthr.	News & Wthr.
:15	Cartoons	"	Com Closeup	Dateline Abl.	Cartoons	Names In News
:30	Let's Make A Deal	Phil Silvers	Lets Make a Deal	As The World	As The World	As The World
:45	"	"	"	Turns	Turns	Turns
1 :00	Loretta Young	Highway Patrol	Loretta Young	Password	Password	Password
:15	"	"	"	"	"	"
:30	The Doctors	The Doctors	The Doctors	Houseparty	Houseparty	Houseparty
:45	"	"	"	"	"	"
2 :00	Another World	Another World	Another World	To Tell the Truth	To Tell the Truth	To Tell the Truth
:15	"	"	"	"	"	"
:30	You Don't Say	You Don't Say	You Don't Say	Edge Of Night	Edge Of Night	Edge Of Night
:45	"	"	"	"	"	"
3 :00	The Match Game	The Match Game	The Match Game	Secret Storm	Secret Storm	Secret Storm
:15	"	"	"	"	"	"
:30	General Hospital	Let's Make	Price Is Right	Trailmaster	General Hospital	General Hospital
:45	"	A Deal	"	"	"	"
4 :00	The Price	Komic Karnival	Wthr., Local &	"	"	"
:15	Is Right	Funny Company	National News	"	"	"
:30	Father	Mr. Magoo	Huntley-Brinkley	Cartoons	Thing-A-Ma-Bob	Popeye And Gus
:45	Knows Best	Thr. Stooges	"	"	"	"
5 :00	GOP Convention	Convention	Convention	Amos 'N' Andy	Amos 'N' Andy	Amos 'N' Andy
:15	"	"	"	"	TV Want Ad	"
:30	"	Huntley-Brinkley	"	Convention	Convention	Convention
:45	"	"	"	"	"	"
6 :00	Local News Wthr.	News & Mkt.	"	"	"	"
:15	GOP Convention	WT Rpt & Wthr.	"	"	"	"
:30	"	Convention	"	"	"	"
:45	"	"	"	"	"	"
7 :00	"	"	"	"	"	"
:15	"	"	"	"	"	"
:30	"	"	"	"	"	"
:45	"	"	"	"	"	"
8 :00	"	"	"	"	"	"
:15	"	"	"	"	"	"
:30	"	"	"	"	"	"
:45	"	"	"	"	"	"
9 :00	All Star Theatre	Kraft Theatre	Desilu Playhouse	"	"	"
:15	"	"	"	"	"	"
:30	"	"	"	Burke's Law	Burke's Law	Burke's Law
:45	"	"	"	"	"	"
10 :00	News & Wthr.	News, Spts.	News, Weather	"	"	"
:15	"	W. T. Today-Wthr	Sports	"	"	"
:30	Tonight Show	Tonight Show	Tonight Show	News & Wthr.	News & Weather	News & Weather
:45	"	"	"	"	"	"
11 :00	"	"	"	Greatest Show	Late Show	Late Show
:15	"	"	"	On Earth	"	"
:30	"	"	"	"	"	"
:45	"	"	"	"	"	"

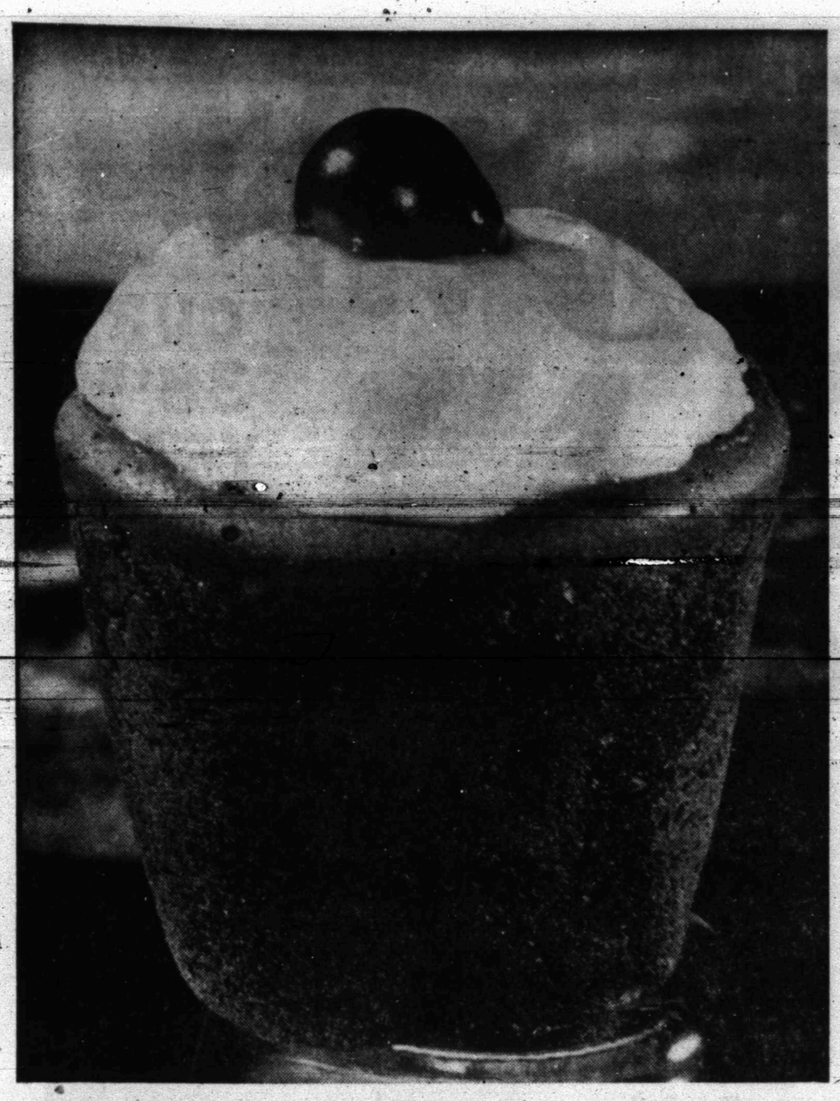

MOCHA CREAM bunanzas are creamy, smooth and simple to prepare with instant pudding mix.

WOMEN

Knapp News

By MRS. VERNON TODD

The Murphy Home Demonstration Club met Thursday morning at the Knapp community center. Miss Ruby Butts, home demonstration agent of Snyder, showed a film and talked on posture and good grooming tips.

Hostess for the meeting was Mrs. Maurice Duncan, who served brownies, rolls, coffee and Cokes to nine members, five children and Miss Butts.

* * *

Mr. and Mrs. Frances Jobson and Mary Ellen, who have been visiting the past week in the Albert Taylor home, left Monday for their home in Mobile, Alabama.

Mr. and Mrs. Maurice Duncan, Terry and Susan visited in Lubbock Sunday afternoon.

Mr. and Mrs. Bill Dunlap visited from Thursday to Sunday with their daughter, Mrs. John New of George West, who had undergone surgery at Beeville. They also visited with Mr. and Mrs. Jack Ragan at Robstown.

Linda Kay Murphy of Snyder visited Monday with her grandmother, Mrs. Frieda Murphy.

Janice Todd is visiting this week in Lamesa with her grandmother, Mrs. P. A. Dugger and other relatives.

Don Sealy and daughters of Snyder visited Monday with Mr. and Mrs. Brent Murphy and Ben.

Mr. and Mrs. Halley Browne, Joyce and Janice reutned home Monday from a trip to Six Flags. While there they visited Mr. Browne's sister and family, Mr. and Mrs. Chester Colvin at Fort Worth.

Mr. and Mrs. C. A. Shipman of Lubbock are visiting this week with her brother, Mr. and Mrs. Bill Dunlap.

Mr. and Mrs. Albert Taylor, Mary, Ronnie, Bess and Shirley left Monday for a week visit with Mrs. Taylor's mother, Mrs. Roberts and other relatives in Alabama and Mississippi.

Mr. and Mrs. Vernon Todd, Verna and Janice visited Sunday afternoon in Lamesa with Mrs. P. A. Dugger, Mrs. J. B. Todd and other relatives.

Mr. and Mrs. M. D. Neyman and Kevin of Eunice N.M. visited over the weekend with her sister and family, Mr. and Mrs. Mickey Sterling.

Mr. and Mrs. Vernon Todd, Verna and Terry Duncan attended the 4-H horse - riding events and 4-H meeting at Gail Tuesday night.

Rev. and Mrs. Alton Towery of Odessa visited Sunday with Mrs. Towery's brother and family, the J. C. Skeltons. Rev. Towery was also guest preacher at the Knapp Baptist Church.

Eugenia Curtis of Snyder is visiting this week with her aunt and family, Mr. and Mrs. Melton Davis, Derrell, Delvin, Janice and Lendall.

Betty Weathers and Helen Byrnes of Midland visited Saturday afternoon with Mrs. Frieda Murphy and Mr. and Mrs. Vernon Todd.

Recent visitors of Mr. and Mrs. Melton Davis and family were their son and wife, Edwin and Betty Davis of Knox City.

The Pause That Refreshes

Plan to take a respite from the "middle of the summer" heat and doldrums and attend the Martha Ann Woman's Club luncheon and "white elephant" sale on Wednesday, July 22, at 12 noon.

The luncheon charges will be $1.75 and one gift - wrapped "white elephant. Each person is asked to gift wrap a "white elephant", bring it to the luncheon and turn it over at the door. These "surprises" will be auctioned off after the luncheon.

Plan your Wednesday, get up a group, call Mrs. Nunley at 3-3427 by Tuesday noon, wrap your white elephant, and have lunch at the Woman's Club.

Suburbia Shakes

WHEN THE BOUGH BREAKS. By Richard Kluger.

A rough battle between two factions in a commuters' town is the framework for Kluger's novel, which concerns itself mainly with the more solvent inhabitants of suburbia.

The scene is the county -seat village of Tappan Zee, one hour from New York City. On the edge of the village, scattered through Kingsland Woods, is the Forest Glen colony, composed of fairly wealthy people most of them from business and the professions.

The trouble begins when the wheeler - dealer owner of this choice wooded tract gets it rezoned for industrial use and suburban development. The Forest Glen people are appalled at the prospective encroachment of cheap, cheese - box houses. So they try to secede from Tappan Zee, and manage to get a referendum scheduled.

Their opponents include the town supervisor, who also happens to be the owner of a lumber yard; a slippery real estate developer and the tightly organized political clique of the town.

As an accompaniment to the rather dramatic elements of sketches a good many scenes from the family life of the Forest Glen crowd — among them a wealthy dilettante, an earnest lawyer who has grown disillusioned with his New York job, and an architect who has gone pompous as head of the school board.

Cake Cups Available

If you vacation this summer in a "home away from home" — either a cabin in the mountains or a house by the sea shore — you'll want to take along supplies for easy summer meals.

A new kind of convenience eating, being introduced this summer at the New York World's Fair, is perfect for those easy-to-prepare vacation meals. Edible cups, called Bunanzas and made of either bread or cake, are filled with a variety of hot or cold fillings for hearty meals -in - a - hurry.

Bunanzas are eaten like ice cream cones, without spoons or forks. Filled with hot chili, baked beans, or any hot or cold salad, the golden baked Bunanza bread cups will not break, leak, or drip. A special process gives the walls of the cups a moisture-resistant cell structure that won't become soggy from gravies or sauces.

The cake cups, available in either choocolate or vanilla flavor, may be filled with ice cream, fresh fruit or creamy pudding for a satisfying dessert. Wrapped in plastic to preserve their good, fresh quality, they may be kept on the cupboard shelf or in the freezer.

Bunanza cups may be purchased at your local bakery, and your baker will be happy to pack them for your trip. Here is a filling you might like to use in the cups!

MOCHA CREAM BUNANZAS

1 cup milk
1 cup whipping cream (35 per cent butterfat)
2 tsp. powdered instant coffee
1 pkg. (3⅝ oz.) vanilla instant pudding mix.
1 cup pecans
5 cake Bunanzas

In mixing bowl, beat milk, cream, coffee, and pudding mix with rotary beater until well blended, about 1 min. Fold in pecans. Pour into Bunanzas. Makes 5 servings.

Cherry Fritters

1 pound sweet red cherries
2 tablespoons sugar
Fritter Batter

Use cherries with stems attached; wash and dry on paper toweling. Carefully remove cherry pits. Sprinkle cherries into Fritter Batter. Fry in hot deep fat (370 degrees) for 3 to 4 minutes or until golden brown. Drain on absorbent paper. Serve with lemon sauce.

Fritter Batter: Sift together 1 cup sifted flour, 1 teaspoon baking powder, ½ teaspoon salt and 1 tablespoon sugar. Beat 1 egg with ¾ cup milk to combine; add dry ingredients and beat to combine; stir in 1 tablespoon melted butter or margarine.

More than half the world's 3 billion people live in perpetual hunger.

ROOSTERS ARE RUNNING WILD!
Hens are laying too many EGGS! Boss Says Sell 'Em!
2 Eggs, 2 Pieces Ranch Style Bacon, Hot Biscuits Jelly & Butter 49c
MINUTE INN
1609 25th. St.

Ellis Reunion Held Sunday At Towle Park

The annual Ellis reunion was held July 11-12 at the barn in Towle Park.

Mrs. Bama Clark was the oldest present and Ellis Don Fox 22-month-old son of Mr. and Mrs. Lynn Fox, was the youngest member of the family present. It was the second time in succession for those two to hold that title. Mrs. Shirley Dodd and son, Tom of Lake Jackson traveled the farthest distance to attend the two day affair. Family group sheets were filled out for a genealogical record being compiled.

Members of the family attending were: Mrs. Bama Clark, Mr. and Mrs. Claud Lloyd, Garry and Rickie of Andrews; Mrs. Marine Niedecken, Donna and David of Odessa; Mrs. Kathleen Stowe and Joline of Fort Worth; Nelda and Dorothy Loftis of Alvin; Dr. and Mrs. Ellis Wright Huddleston, Jim Bob, and Kim of Lubbock; Mrs. Shirley Dodd and Tom of Lake Jackson; Mr. and Mrs. Walter E. Scott of Sweetwater; Mrs. Noma Alexander and David M. Gill of Abilene; Mr. and Mrs. Jeff Ellis, Judy and Carol, Mr. Buck Ellis of Colorado City; Mr. and Mrs. Jackson Ellis, Mr. and Mrs. Othal Ellis, Ray, Cheryl, and Connie Lynn, Mr. and Mrs. Lynn Fox and Ellis Don, Mr. and Mrs. Johnny Wemken, Forrest, Willie, Dorman and Sherrill of Dunn; Mr. and Mrs. Wright Huddleston, Mr. and Mrs. J. P. Ellis and Regina, Mr. and Mrs. James Wall and Sidney, Mr. and Mrs. Garland Newman, Donna, Debra and Gary, Mr. and Mrs. G. B. Williams, Larry and Rickie, Mr. Earl Smith, Mrs. Cleo Smith, Pat, Gary and Raymond of Snyder.

Plans are being made for the 1965 reunion to be held the second weekend of July.

House Designed To Provide Respite From Togetherness

By VIVIAN BROWN
AP Newsfeatures Writer

New ideas in home improvement originate sometimes when designers or architects cannot find exactly what they want for a particular home. So they design it.

So it was at one of the three houses of Good Taste at the World's Fair, explains Eugene Stephenson who was co-designer with Ellen McCluskey and Everett Brown.

"Though it is a traditional house, and the kitchen with its island cooking arrangement. Is in a contemporary mood, I thought it would be nice to have a floor covering that was in an early American theme," he says.

What he came up with was hooked rug design in vinyl in one-foot squares that can be put down in any plain - color floor to "permit a nice soft finish, with all the easy care of the hard surface." It was installed like an area rug in the dining section of the kitchen where a dinette set in wrought iron is another innovation of Stephenson's.

The large oval - shape table has a cherry top and wrought iron base. Chairs have wooden seats and metal frames with pillow - back tops he thinks of as Shaker style.

Ellen McCluskey, who "doesn't believe in family togetherness," had an opportunity to send that message home in her decoration of a master bedroom that can be a hideaway. She put a nice big table in the bedroom so that parents "can get away from the clatter in other rooms."

"It's a good place to have a nice quiet repast when teen-agers have the crowd in," she says. "Parents should think of their bedrooms more in terms of studio rooms when teen-agers overwhelm the house," she explains. "It's something parents should consider when young people are approaching the teen years, and rooms need refurnishing."

"I'd like to see all parents have studio - type bedrooms—their own dining table (drop leaf is good in small rooms) a desk where they can work quietly away from the hubbub which can descend on them at any time without warning, and a television."

She likes to see a library in a house, if it is at all possible. There are both a library and a family room in the eight-room house of Good Taste.

"It's an ideal place for parents to have small dinner parties if young people are entertaining in the dining room. It's a place too where television may be watched. Libraries are taking over family rooms in many homes where space is limited because they are more restful spots."

One of her pet ideas is at work in the teen - age room. She has always believed that young people should have furniture than can be taken with them when they get married "to give them a start." Later, it can be moved to another room, she says.

What she chose were some early American styles. The stenciled Hitchcock chairs are yellow, other furniture is cherry. There is a folding daybed.

When a house is suburban or country - type, Mrs. McCluskey feels that the view of gardens seen from windows must be taken into consideration when planning furnishings.

"Windows do not require bright patterned fabrics when there are lots of colorful plants, bright bushes and trees outside. It is best to keep walls and draperies in monotones so that bright colors outdoors can come to life," she says.

Creamy Spinach

1 package (10 ounces) trimmed and washed spinach
¼ cup boiling water
1 teaspoon salt
½ cup commercial sour cream
white pepper and paprika

Wash spinach in cold water; drain. Cook rapidly, covered, with the boiling water and salt just until tender; drain well; chop fine. Mix with sour cream and pepper to taste; add salt if necessary; reheat gently without boiling. Sprinkle with paprika. Makes 3 servings.

WHAT'S GOING ON

Mr. and Mrs. A. W. Meynig had as their guests over the weekend Mrs. Meynig's brothers and families; Mr. and Mrs. Otto Hilliard and Mr. and Mrs. Edward Hilliard of Los Angeles, Calif. and Mr. and Mrs. J. B. Hilliard of Iraan, Texas. Also visiting in the home were Mr. and Mrs. Dean Hill of Hobbs, New Mexico, and Mr. and Mrs. Dale Meynig, Christi and Suzan of Snyder.

Cozy Cafe
Curb Service
OPEN
'TIL 12 P.M.
DURING RODEO!
2101 Ave. S

WAYNE BOREN CLYDE HALL
Snyder Insurance Agency
COMPLETE INSURANCE SERVICE
P. O. Box 530 Snyder, Texas
1820 26th. Street Phone HI 3-3163

Anthony's
C. R. ANTHONY CO.

BACK-TO-SCHOOL
LAY-AWAY
BUCKHIDE JEANS
SALE

BOYS 13¾ OZ
Save 1.17 on 3 Pair
Made to our own specifications of coarse weave, white back cotton denim. Western styled, sewn with tough orange thread, bar tacked and copper riveted at points of strain. Compare quality, compare fit, compare price. Odd and even sizes 6 to 16. Regular, slim or husky models. Sanforized shrunk for lasting fit.
Mens & Youngmens Sizes 27 to 36
2.98 3 Pair $8
$2.39 3 PAIR $6

BOYS 11¼ OZ
ODD-EVEN SIZES
Coarse weave, white back cotton denim that is strong and durable. Copper riveted and bar tacked at strain points. Sewn with orange thread, western styled for perfect fit. Sanforized shrunk to stay that way. Double knees that are guaranteed for the life of the garment in sizes 4 to 12. Odd and even sizes 4 to 16 in regular or slim models. Snap several pair of these up now at sale prices and really save.
$1.98 3 PAIR $5

Anthony's C. R. ANTHONY CO.
REMEMBER!
Is Your Headquarters For
• Levi Californians • Levi Corduroys
• Levi Sta-Prest Casuals And Regular Blue Levis
Also A Complete Selection of Sox, Underwear and Shirts For Back-To-School

This week at SAFEWAY...

ANNIVERSARY Celebration

OUR 38th YEAR

½-Gal. Carton Lucerne Party Pride SHERBET Assorted Flavors 59¢

½-Gal. Carton Lucerne CHOCOLATE MILK 39¢

2-Lb. Carton Lucerne (All Styles) COTTAGE CHEESE 49¢

Edwards Coffee All Grinds. 1-Lb. Can 69¢

Del Monte Corn Cream Style Golden. No. 303 Can 6 For $1

Gardenside Tomatoes No. 303 Can 7 For $1

La Lani Fruit Drink Pineapple-Grapefruit. 46-Oz. Can 4 For $1

White Magic Detergent (10¢ Off Label) Giant Box 55¢

Kraft Velveeta Cheese Spread 2-Lb. Box 79¢

5-Lb. Bag Kitchen Craft FAMILY FLOUR 49¢

1-Lb. Box Busy Baker CRACKERS 25¢

Spinach Gardenside. No. 303 Can. 2 For 25¢

Vienna Sausage Libby. No. ½ Can. 5 For $1

Sardines Admiral Brand. Oil. No. ¼ Can 10 For $1

Spaghetti Highway No. 300 Can. 10¢

Cookies Busy Baker, Coconut, Lemon, Oatmeal or Sugar. 1-Lb. Pkg. 3 For $1

Jell-Well Pudding And Pie Filling. Assorted Flavors. Reg. Pkg. 4 For 25¢

Aluminum Foil Kitchen Craft. 25' x 12" Roll. 29¢

Sliced Pimientos Dromedary. 2-Oz. Jar. 2 For 25¢

Orange Juice Minute Maid Frozen. 6-Oz. Can. 2 For 65¢

Orange Delight Minute Maid Frozen 6-Oz. Can 2 For 39¢

Chunk Tuna Star-Kist Light Meat. 6½-Oz. Can. 35¢

Chunk Tuna Star-Kist Light Meat. (4¢ Off Label) 9¼-Oz. Can. 49¢

Margarine Bluebonnet Whipped (2¢ Off Label) 1-Lb. Ctn. 29¢

Fruit Salad Lucerne. Tropical Delight. 14-Oz. Ctn. 39¢

Gelatin Salad Lucerne. Assorted Flavors. 15-Oz. Ctn. 29¢

Health and Recreation . . .

Records Assorted. Long Playing. Monaural or Stereo. Each 99¢

Shampoo Head & Shoulders. Medium Jar 79¢

Lux Detergent Liquid. 22-Oz. Plastic. 65¢

Lux Soap Toilet Soap. Bath Bar. Assorted Colors. 2 For 31¢

Lifebouy Toilet Soap. Bath Bar. Assorted Colors. 2 For 35¢

Swan Detergent Liquid. (4¢ Off Label) 12-Oz. Plastic 33¢

All Detergent Extra Fluffy. (5¢ Off Label) 19-Oz. Box. 30¢

All Detergent 24-Oz. Box. 39¢

Rinso Detergent Blue (10¢ Off Label) Giant Box 69¢

Breeze Detergent Large Box. 35¢

Breeze Detergent (10¢ Off Label) (King Size Box . . . $1.29) Giant Box 69¢

Surf Detergent (7¢ Off Label). Large Box. 27¢

Grade "A" Eggs Breakfast Gems Grade "A" Medium 3 Doz. $1

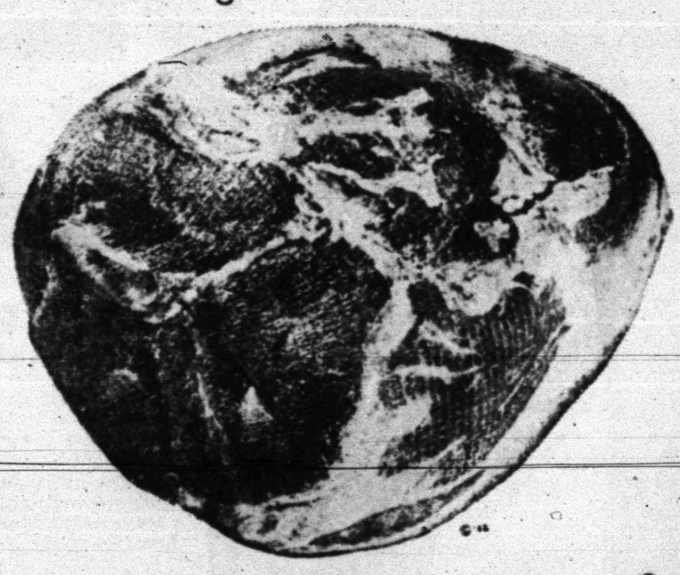

Smoked Picnics Whole. 6 to 8-Lb. Average. Old-Time smoke house flavor. (Sliced Smoked Picnics. Lb. 33¢) Lb. 25¢

Swordfish Steaks Frozen. Delicious. Lb. 79¢

Chuck Steak U.S.D.A. Choice Grade Beef. Why not serve steak tonight? Lb. 59¢

Chuck Roast Or Shoulder Roast. Boneless. U.S.D.A. Choice Grade Beef. Lb. 79¢

Boneless Ham Samuel's. Half or Whole. No waste. Lb. $1.09

Ground Beef Safeway Guaranteed. Perfect for Hamburgers. Lb. 39¢

Canned Ham Armour's Star. Finely textured. 3-Lb. Can. $2.79

Biscuits Ballard Sweetmilk. Or Pillsbury Buttermilk. 8-Oz. Can. 3 For 29¢

Baggies Sandwich Bags. Plastic. 50-Ct. Roll. 29¢

Acfion Bleach (3¢ Off Label) 11-Oz. Box 40¢

Ground Chuck Tender and delicious as only Safeway meats can be. Lb. 75¢

Halibut Steaks Sliced. Guaranteed to Please. Lb. 69¢

Chopped Ham Safeway Sliced. 8-Oz. Pkg. 49¢

Pork Sausage Wingate. Regular or Hot. 2-Lb. Pkg. 69¢

Beef Sausage Safeway. Tasty and Economical. 1-Lb. Pkg. 39¢

Armour Franks or Safeway Franks. 1-Lb. Pkg. 49¢

Shop Safeway and Save! It takes less books to get more gifts with GOLD BOND STAMPS!

Your Safeway Gives Valuable GOLD BOND STAMPS. Your Nearest Redemption Center is Whites Auto Store

GOLDEN RIPE BEAUTIES...

BANANAS Delicious and Nutritious. Serve with Lucerne Party Pride Ice Cream. Economical. Lb. 10¢

Peaches U.S. No. 1. Fresh. 2 Lbs. 35¢

Radishes 6 Oz. Cello. Ea. 10¢

Romaine U.S. No. 1. Fresh. 2 Bunches 35¢

Fresh Carrots U.S. No. 1. 2-Lb. Bag. 29¢

Avocados Hass. U.S. No. 1. Each 2 for 25¢

Apples Winesap US No. 1 Lb 23¢

Endive U.S. No. 1. Bunch. 2 for 39¢

Cherry Tomatoes U.S. No. 1. Pint Basket 29¢

Red Potatoes U.S. No. 1. 25¢

Purple Hull Peas U.S. No. 1. Flavorful. Lb. 15¢

Bell Peppers U.S. No. 1. 2 For 15¢

White Onions U.S. No. 1. Lb. 10¢

Celery Hearts Crisp and Crunchy. 2-Ct. Cello Pkg. 29¢

Fresh Limes U.S. No. 1. 3-Ct. Pkg. 17¢

FROZEN FOOD VALUES...

Ice Cream Lucerne Party Pride. Gourmet quality. Assorted Flavors. ½-Gal. Ctn. 75¢

Haddock Dinner Captain's Choice. Frozen. 10-Oz. Pkg. 45¢

Yellow Squash Bel-air Frozen. Crookneck. 10-Oz. Pkg. 5 For $1

Breaded Shrimp Captain's Choice Frozen. Fantail 10-Oz. Pkg. 59¢

Fruit Pies Morton's Frozen. Assorted Flavors. 22-Oz. Pkg. 29¢

Orange Juice Scotch Treat Frozen. 6-Oz. Can 4 For 89¢

BAKERY BUYS!

Club Rolls Skylark. (2¢ Off Label) 6-Ct., 12-Oz. Pkg. 21¢

Hamburger Buns Or Hot Dog Rolls. Mrs. Wright's. 8-Ct. Pkg. 21¢

Bread Mrs. Wright's White 1½-Lb. Poly Bag 27¢

Wisk Detergent Liquid Blue. 16-Oz. Can. 39¢

Detergent Silver Dust Blue. Large Box. 35¢

Rye Bread Skylark. (Reg. 21¢) 1-Lb. Loaf. 19¢

Prices Effective Fed., Thurs. and Fri. July 16, 17 and 18, in Snyder. We Reserve the Right to Limit Quantities. No Sales to Dealers.

SAFEWAY

© Copyright 1962, Safeway Stores Incorporated.

Ford Gets Shutout Easier Than Grant

By MIKE RATHET
Associated Press Sports Writer

Whitey Ford of the New York Yankees has pitched his seventh shutout of the season. But he allowed only three hits.

That's the easy way.

For a real spectacular achievement, there's Jim Grant of the Minnesota Twins, who pitched his first shutout of the season.

He allowed 13 hits.

Ford hurled the Yankees into the American League lead Wednesday in a head-to-head battle with Baltimore, blanking the Orioles 2-0 while Joe Pepitone took care of the runs with a two-run single in the second inning.

Pitching one of his strongest games of the year, Ford prevented the Orioles from getting a man beyond first base as he brought his record to 12-2, lowered his earned run average to 1.98 and extended the Yankees winning streak to six games.

Hours later, Grant took the mound for the Twins and started laboring. He gave up eight hits in the first four innings—three in the fourth—but managed to keep the Washington Senators from scoring as he wound up with a 6-0 victory.

Ford's three-hitter was the eighth in the AL this season and the 19th in the majors, but Grant stepped up to a plateau that hasn't been reached since May 26, 1909, when Lew Burdette, of Milwaukee, allowed Pittsburgh 13 hits before winning 1-0 in 13 innings.

The loser that time was Harvey Haddix, who pitched 12 innings of perfect ball against the Braves.

One other shutout was turned in Wednesday, Dean Chance of Los Angeles getting his second straight in the nightcap as the Angels swept Detroit 5-4 and 1-0. Elsewhere, Dick Stuart hit two three-run homers as Boston crushed the Chicago White Sox 11-2 and Kansas City took two from Cleveland 5-3 and 3-2.

In the National League, Milwaukee whipped first-place San Francisco 6-2, Pittsburgh shut out Philadelphia 3-0, Cincinnati edged Houston 2-1, the Los Angeles Dodgers belted St. Louis 13-3 and the Chicago Cubs edged the New York Mets 3-2.

The second game of the vital Yankees-Orioles series was decided in the second inning when Mickey Mantle opened with a single off Dave McNally, Tom Tresh walked and the two worked a double steal. One out later, Pepitone lined a single to right—and Ford took it from there.

Grant won his fourth in five decisions since being acquired from Cleveland and brought his over-all record to 7-5. Home runs by Jimmie Hall, Rich Rollins and Jim Snyder supplied the Twins with more than enough firepower, although they were outhit 13-11.

The Angels also got the job done with homers. Lou Clinton and Felix Torres connected in the opener in support of Barry Latman, who snapped a six-game losing streak. Bob Perry's eighth inning homer off Tiger starter Phil Regan enabled Chance to win the nightcap.

Chance, bringing his record to 7-5, struck out 12 and now has pitched a shutout in each of his five complete games this season. His latest lowered his ERA to a spectacular 1.88.

Stuart's first homer in the opening inning put the Red Sox ahead 3-2 and they never trailed. Arnold Earley got the victory by scattering four White Sox hits, posting his first victory of the year and his first complete game since reaching the majors in 1960.

A's reliever Wes Stock, who hasn't lost since July, 1962, brought his record to 4-0 and won his 12th straight in the opener by allowing the Indians only two hits over the final 3 1-3 innings. He also scored the tie-breaking run in the sixth on a single by Dick Green.

The A's took the nightcap with homers by Bill Bryan and Rocky Colavito accounting for all the runs while Ted Bowsfield checked Cleveland on five hits.

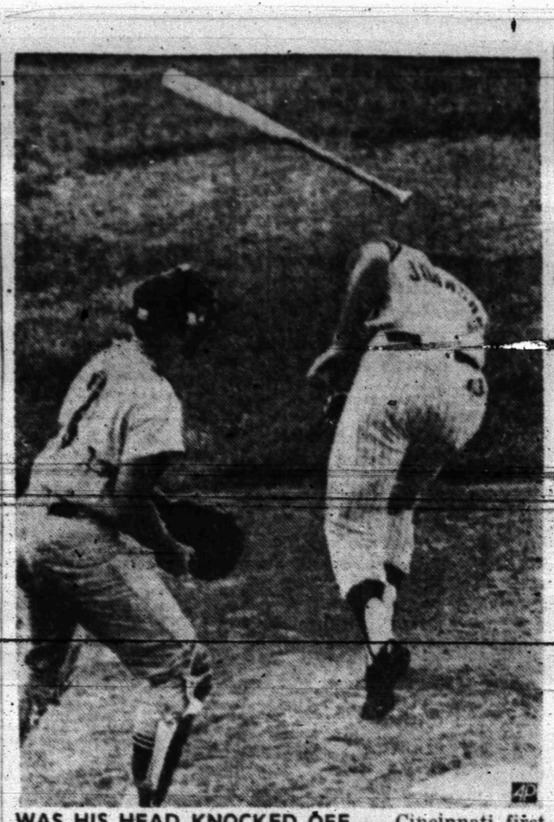

WAS HIS HEAD KNOCKED OFF — Cincinnati first baseman Deron Johnson appears headless as he ducks a tight pitch thrown by Houston rookie Larry Yellen in third inning of twi-night opener at Crosley Field in Cincinnati. Colts catcher John Bateman has the ball in his hand. (AP Wirephoto)

SPORTS

Peaches Has Eye On Tennis Sky

RIVER FOREST, Ill. (AP)—A 15-year-old girl who grew up on the wrong side of the tracks in bustling Hamtramck, Mich., is doing everything right on the tennis court.

Her performance at the National Clay Courts Tennis Championships have left fans with the distinct impression Jane (Peaches) Bartkowicz will be the next Maureen Connolly.

Last Saturday, Peaches — a seldom-smiling tigress on the courts—won the Wimbledon junior title. In the current clay courts meet, she has swept past her first two opponents.

Seeing Peaches off court is one thing. Seeing her play is another. She is perhaps the shyest girl to reach national competition. But she has not lost a match this year against 13 opponents, featuring a devastating forehand, whipped by a frail body.

From a poor, hard-working family, Peaches made her starts in a public park tennis class when she was 10 years old under tutoring of Mrs. Gerald Hoxie, well-known tennis patron and talent developer in the Hamtramck area.

The nickname of Peaches was bestowed on Miss Bartkowicz by Mrs. Hoxie, who explained: "I just couldn't stand the name Jane."

Mrs. Hoxie thinks her No. 1 pupil can become the nation's No. 1 woman tennis player.

Peaches does not have time for parties or boy friends, but she does not shut herself completely from social life.

Unlike most of her rivals, Peaches has had little encouragement at home. Her parents, mostly speaking Polish, uneasily view tennis as a game for the leisure class.

Peaches just wandered onto the tennis courts at Hamtramck and was urged by Mrs. Hoxie too 'give it a try."

Soon, she was winning local matches. Then, she won the national girl's 14 and under crown. Last July, she won the national 16 and under title at Lake Bluff, Ill., while still 14.

Now, the tennis sky seems the limit for Peaches.

League Leaders

National League

Batting (225 at bats)—Williams, Chicago, .340; Clemente, Pittsburgh, .338.

Runs—Mays, San Francisco, 75; Allen, Philadelphia, 60.

Runs batted in—Mays, San Francisco, 65; Santo, Chicago and Boyer, St. Louis, 59.

Hits—Williams, Chicago, 112; Clemente, Pittsburgh, 111.

Doubles — Clemente, Pittsburgh, 24; Williams, Chicago, 23.

Triples—Santo, Chicago, 8; Pinson, Cincinnati, 7.

Home runs—Mays, San Francisco, 28; Williams, Chicago, 21.

Stolen bases—Wills, Los Angeles, 31; Harper, Cincinnati and Brock, St. Louis, 19.

Pitching (8 decisions)—Koufax, Los Angeles, 13-4, .765; Gibbon, Pittsburgh, 6-2, .750.

Strikeouts — Koufax, Los Angeles, 146; Drysdale, Los Angeles, 132.

American League

Batting (225 at bats)—Mantle, New York, .335; Oliva, Minnesota, .334.

Runs—Oliva, Minnesota, 66; Allison, Minnesota, 62.

Runs batted in—Stuart, Boston, 73; Killebrew, Minnesota, 68.

Hits—Oliva, Minnesota, 122; Robinson, Baltimore, Causey, Kansas City and Versalles, Minnesota, 101.

Doubles—Allison, Minnesota, 23; Bressoud, Boston and Oliva, Minnesota, 22.

Triples—Yastrzemski, Boston and Versalles, Minnesota, 8; Fregosi, Los Angeles, 7.

Home runs—Killebrew, Minnesota, 32; Powell, Baltimore, 23.

Stolen bases—Aparicio, Baltimore, 34; Weis, Chicago, 16.

Pitching (8 decisions)—Ford, New York, 12-1, .857; Bunker, Baltimore, 9-2, .818.

Strikeouts—Ford, New York, 110; Radatz, Boston, 108.

Dispute On Wade's Win

ISLIP, N. Y., (AP) — Billy Wade of Houston was a disputed winner in the 100-mile NASCAR race here Wednesday.

New Jarrett of Camden, S. C., insisted that he had won the race but officials decided Wade had although they held back $400 of the first place money, pending a check with national headquarters at Daytona Beach, Fla.

Each will receive $600 with the additional $400 going to the one picked as the winner.

Jarrett contended there was a miscount on the number of laps he advanced on Wade after each made a pit stop under a yellow caution flag. Race officials said a check of the charts indicated Wade was the winner but named him only as a disputed winner.

Former heavyweight champ Rock Marciano won 43 of his 49 boxing matches by knockouts, more than half of them in three rounds or less.

Young Golfers In Tune-Up For Meet

HARLINGEN, Tex. (AP) — A More than 100 young golfers tuned up today for the Texas Junior Chamber of Commerce golf tournament.

The tournament, a two - day affair, opens Friday at the Harlingen Municipal Course which has a par 71.

The novice division is first from the tee followed by the veteran division.

Players come from regional playoffs.

The first four finishes here will go to the national tournament at St. Paul Aug. 3-8.

Finances Down Three Hopefuls

BOSTON (AP)—John Thomas says he may not make the Olympics in October. Harold Connolly says this is definitely the last Olympic try for him and his wife, Olga. And Chicago's latest gift to track, Tom O'Hara, has withdrawn from the U.S. squad which will meet the Russians July 25-26.

Although there is no apparent connection between the three stories, the three top U.S. Olympic hopefuls all have the same complaint—money, or rather, the lack of it.

Thomas, the world's best high jumper until replaced by Valery Brumel of Russia and still the best in the United States, said Wednesday he may not be able to go to the Olympics in Tokyo if he can't find a job which will allow him time off for training.

The former Boston University performer warned that others are in the same boat. "Only those of us who are able to stick to our training despite serious financial difficulties will get to Tokyo," he said. "I lost my job before the Olympic tryouts because I had taken so much time off to compete in various meets."

Connolly, who holds the world record for the hammer throw and who also has qualified for the Olympics this year with Thomas, said: "It means a sacrifice but we are going all out to win this year—and then retire."

The financial responsibilities he and his wife face include a 5-year old son, twins born last year and Mrs. Connolly's parents.

Right now both he and the Czechoslovakian-born Olga, the Olympic record holder in the discus, are working for the Recreation Department in Culver City, Calif., in jobs which give them enough money to get by and allow them to keep in shape for an Olympic effort.

Dan Ferris, an emeritus official of the Amateur Athletic Union, said O'Hara resigned from the U.S.-Russia meet to stay in Chicago where his father suffered a heart attack two weeks ago and where he has taken a job.

O'Hara could not be reached for comment on his plans for the Olympics Wednesday night but his mother said the 135-pound miler definitely would go to Tokyo in October.

O'Hara and Dyrol Burleson of Oregon were expected to give the United States a 1-2 finish in the 1,500-meter event at Los Angeles against Russia.

Together they formed perhaps the best 1-2 punch the United States ever has had in the 1,500 meter, the so-called metric mile.

McKinley's Reign Faces Challenge

RIVER FOREST, Ill. (AP)—Chuck McKinley's reign as king of the amateur tennis players in the United States is being seriously challenged by a 20-year-old upstart from Puerto Rico.

The challenger—brash, young Charles Pasarell—enjoys the privilege of never having lost to King Charles, Davis Cup star and No. 1 ranked U.S. men's performer.

Pasarell led seven survivors into the quarter-final round of the 54th annual National Clay Court Tennis Championships Wednesday.

Pasarell showed his stuff by rallying from an almost insurmountable deficit to capture the first set from Chile's tough Patricio Rodriguez, 10-8. Pasarell had trailed 5-2.

Pasarell won the second set, 6-2, thus qualifying to meet McKinley in one of the two quarter-finals slated or Friday.

When the curtain raises for today's action, an international flavor will lend itself to the men's quarter-finals.

Abe Segal, a 33-year-old Johannesburg women's coat designer, will face Marty Riessen, another Davis Cup member from Evanston, Ill.

Segal showed off his wicked southpaw serve Wednesday to subdue sixth-seeded Arthur Ashe of Lynchburg, Va., 6-1, 6-4.

Dennis Ralston, seeded No. 2 will meet Mike Belkin, a Miami Beach student who is this country's 23rd best player.

Four women's quarter-finals will be played, with defending champion Nancy Richey of Dallas playing Jean Danilovich, a 17-year-old from Jackson, Calif.

Peaches Bartkowicz, the 15-year-old Hamtramck, Mich., sensation, meets Patsy Rippy of Shawnee, Okla.

Morey Still Finds Courses In Louisiana To His Liking

By BEN THOMAS
Associated Press Sports Writer

SHREVEPORT, La. (AP)—Dale Morey, who helped Louisiana State win the national intercollegiate golf crown more than 20 years ago, still finds golf courses in this state to his liking.

Morey, now a balding 44, shaved five strokes off par Wednesday for a scorching 66 to take the first round lead in the 58th annual Southern Amateur Golf Tourney—being decided in stroke play this year for the first time in its history.

But it could be that Morey, who won the Southern crown in 1950 at New Orleans, is just getting tuned up for this event.

Next year's Southern will be played at the fabled Pinehurst Country Club at High Point, N.C., where Morey is now a furniture dealer. The bronzed, 6-foot-2 Morey calls Pinehurst his home club.

Another former LSU golfer, Howell Fraser, who now makes his home at Panama City, Fla., finished a stroke behind Morey with a 67.

In third place, with a 68, was Bob Lowry of Huntsville, Ala., the 1958 runner-up.

Morey, a former Walker Cup player, came to Louisiana in 1939 with a basketball scholarship at LSU.

Morey used a hot putter to fashion his sub-par round Wednesday. He credited his accuracy on the greens, plus his middle iron shots for his 66, a new competitive course record for the 6,577-yard Shreveport Country Club course.

The 18-year-old defending champion, Mike Malarkey of Signal Mountain, Tenn., a member of the Memphis State University golf squad, ran into trouble with his opening round in defense of his title. Malarkey ballooned to a 77 and appeared to be out of contention.

Publinks Is Usual Scene Of Unusual

By CHARLES CHAMBERLAIN
Associated Press Sports Writer

MINNEAPOLIS (AP) — The National Public Links Golf Tournament — a grassroots affair — always has brought out a group of rather unusual players.

At least three such enter Thursday's third round of 16 survivors in match play action at the Francis Gross course.

They are the 19-year-old Giant-killer, bespectacled Jim Carlson of Hopkins, a nearby suburb; Bill McDonald of Topeka, Kan., a stubby music major at Washburn University, and 6-foot-7 Yates Adams of High Point, N.C.

Carlson, University of Minnesota sophomore and his state's 1963 junior champion, ousted medalist Steve Oppermann of San Francisco in 19 holes Wednesday, then defeated Hawaii's No. 1 player, Greg Dikillato, 1 up. It was the most heroic stand of the opening day of championship match play.

McDonald, a 134-pounder who plays trumpet in Washburn's band, and is No. 1 on the golf team, advanced with a second round 1-up victory over a local hopeful, Wally Micaeloff.

Adams is a 28-year-old bachelor who sells dental equipment. He takes golf like he would a tranquilizer—for fun only, and can't imagine that he is doing as well as he is. The big guy from High Point has an unmatched set of clubs that a caddy would shun and plays with a ball that he uses until he loses. He buys new ones one at a time.

C-City Golf Meet Slated

COLORADO CITY — Qualifying rounds will be played Friday in the Colorado City Country Club's 16th Annual Invitation Golf Tournament.

The tournament is limited to 96 players.

First and second round matches will be played Saturday, while the semi-finals and finals are scheduled for Sunday.

Social activities during the tournament will feature a cocktail party and a dance Saturday evening.

Bill Miller Hurts Ankle

ABILENE (AP)—Bill Miller, a top contender for a spot on the Olympics team, is being handicapped in his training by an ankle sprain.

The former McMurry College star, who placed third in the broad jump in the first Olympic trials, will have to work out very lightly for a week or 10 days before he can resume hard work.

He was confident he would be back in shape by Sept. 12 when the final trials are held in Los Angeles.

The STANDINGS

By The Associated Press

NATIONAL LEAGUE

	Won	Lost	Pct.	Behind
San Francisco	52	35	.598	—
Philadelphia	49	34	.590	1
Cincinnati	47	39	.547	4½
Pittsburgh	44	39	.530	6
St. Louis	44	42	.512	7½
Milwaukee	44	42	.512	7½
Los Angeles	42	43	.494	9
Chicago	41	43	.488	9½
Houston	39	49	.443	13½
New York	26	62	.295	26½

WEDNESDAY'S RESULTS

Chicago 3, New York 2
Pittsburgh 3, Philadelphia 0
Milwaukee 6, San Francisco 2
Los Angeles 13, St. Louis 3
Cincinnati 2, Houston 1

TODAY'S GAMES

San Francisco (Perry 7-5) at Milwaukee (Fischer 6-5)
New York (Stallard 5-11) at Chicago (Broglio 3-9)
Philadelphia (Short 7-5 or Wise 1-1) at Pittsburgh (Gibbon 6-2), night
Los Angeles (Moeller 4-7 or Ortega 3-3) at St. Louis (Sadecki 10-6), night
Houston (Bruce 9-4) at Cincinnati (Nuxhall 7-4), night

AMERICAN LEAGUE

	Won	Lost	Pct.	Behind
New York	51	31	.622	—
Baltimore	52	33	.612	½
Chicago	50	34	.595	2
Minnesota	43	40	.540	6½
Detroit	44	43	.506	9½
Los Angeles	43	47	.478	12
Boston	42	46	.477	12
Cleveland	36	48	.429	14
Kansas City	34	54	.386	20
Washington	24	57	.374	21½

WEDNESDAY'S RESULTS

New York 2, Baltimore 0
Boston 11, Chicago 2
Minnesota 6, Washington 0
Kansas City 5-3, Cleveland 3-2
Los Angeles 5-1, Detroit 4-0

TODAY'S GAMES

Baltimore (Barber 4-7) at New York (Bouton 8-7), twilight
Chicago (Buzhardt 6-4) at Boston (Lamabe 7-7)
Washington (Stenhouse 6-5) at Minnesota (Pascual 10-6)
Cleveland (Ramos 4-6) at Kansas City (O'Donoghue 6-5)
Only games scheduled.

TEXAS LEAGUE

	Won	Lost	Pct.	Behind
San Antonio	51	36	.586	—
Albuquerque	49	37	.570	1½
Tulsa	46	37	.554	3
El Paso	39	[illegible]	.448	12
Austin	38	[illegible]	.447	12
Fort Worth	33	51	.393	16½

WEDNESDAY'S RESULTS

Tulsa 4, El Paso 1
Fort Worth 2, San Antonio 0
Austin 12, Albuquerque 1

THURSDAY'S GAMES

Albuquerque at Austin
El Paso at Tulsa
San Antonio at Fort Worth

Lefties Giving Phillies Trouble

By MURRAY CHASS
Associated Press Sports Writer

Philadelphia, Gene Mauch said, was having troubles with left-handers.

The Phillies had some more Wednesday night. Jerry Lynch, a southpaw swinger, clouted a three-run homer, powering Pittsburgh to a 3-0 victory over Philadelphia.

In talking about the Phillies' recent problems, Manager Mauch was referring specifically to left-handed pitchers. But Lynch's blast—to the opposite field—did as much damage as pitchers have been doing.

The Phillies have dropped six of their last seven games since vaulting into first place in the National League. The slump has tumbled them back out of first—although not by much.

First-place San Francisco also lost Wednesday night, 6-2 to surging Milwaukee, keeping Philadelphia just one game behind.

Some shoddy fielding contributed to the Phillies' latest loss. After Manny Mota led off the fourth inning with a single, Roberto Clemente grounded to third baseman Richie Allen.

The rookie let the ball get by him for an error, and shortstop Ruben Amaro, backing the play, picked up the ball and tossed it wildly to second, permitting the runners to advance one base each.

Lynch followed with his home run off Jim Bunning.

Elsewhere in the NL, Cincinnati edged Houston 2-1, Los Angeles bombed St. Louis 13-3 and Chicago nipped New York 3-2.

In American League action, New York blanked Baltimore 2-0, Boston trampled Chicago 11-2, Los Angeles swept Detroit 5-4 and 1-0, Kansas City took Cleveland 5-3 and 3-2 and Minnesota whipped Washington 6-0.

Bob Friend scattered seven singles, evening his record at 8-8. The Phillies put the first two men on in the eighth, but Friend fanned Tony Gonzalez and induced John Herrnstein to hit into a double play. Bunning, the perfect game pitcher, lost his fourth game against nine victories.

The Giants took a 2-1 lead on Willie Mays' 28th homer, a two-run blast in the fifth. But the Braves rallied in the seventh, scoring three runs. Hank Aaron singled across the tying run, and Lee Maye followed with a two-run double.

Ed Mathews added a two-run homer in the eighth. Aaron's three singles gave him 2,005 career hits, a Braves' record.

Ron Fairly smashed two homers and drove in five runs for the Dodgers. Willie Davis and Tommy Davis also connected as Larry Miller recorded his first major league victory. The Dodgers collected four runs in the fourth on two hits, two errors and a wild pitch.

Dick Farrell was frustrated for the seventh time in his attempt to win his 11th game for Houston. Farrell won his 10th game on June 14, the first pitcher to win that many this season.

But Marty Kleough's two-run homer in the sixth inning shattered any thought Farrell had of finally winning. Jim O'Toole picked up his 10th victory against four defeats.

Chicago edged New York behind the hitting and pitching of Lew Burdette. The veteran right-hander scattered nine hits in boosting his mark to 5-2 and homered for the deciding run in the eighth inning. Charlie Smith hit a homer for the Mets in the ninth.

Texas Loop Tightens Up

By The Associated Press

San Antonio lost its fourth straight Wednesday night and it tightened up the Texas League race like a wet hatband.

While second place Albuquerque also lost and remained 1½ games back, Tulsa beat El Paso 4-1 for its third straight triumph and is only 1½ games behind Albuquerque.

Last place Fort Worth again knocked over leading San Antonio, with home runs by John Felske and Elder White furnishing a 2-0 victory. Dick Burwell pitched a seven-hitter to post his fifth decision.

Austin broke out with 18 hits to bury Albuquerque 12-1, scoring six runs in the eighth. A three-run homer by Barry Morgan—his fourth circuiter in six games—highlighted the big inning.

Bob Moorhead held the Dukes to four hits, and only once were they bunched. That's when Albuquerque got its lone run.

Bill LeFebvre hit a three-run homer in the second inning and that was all Tulsa needed to whip El Paso.

Nelson Briles got credit for his sixth pitching victory although he had to withdraw in the eighth because of a bruised back.

Italian Becomes Fastest On Skis

CERVINIA, Italy (AP)—Luigi di Marc of Italy became the fastest man on skis Wednesday but it's not official because no ski body in the world recognizes such marks.

Di Marco set his record of 107.38 miles per hour during the third day of competition for the Silvio Rivetti trophy, which ends Saturday. The competition is being held on the steep slopes of a glacier in the Matterhorn on a course that runs down about 3,900 yards. Times are recorded on a 100-meter stretch near the finish.

The winner of the six-day event will be the unofficial world speed skiing champion. One run is allowed each skier each day.

We Give GOLD BOND STAMPS Double On Wed.

U.S.D.A. Choice Heavy Beef, Shurfine Foods For Quality And Economy
Open 7 a.m. — Close 7 p.m. — 7 Days A Week!

Shurfine FLOUR 5 Lbs. 39c
Lipton's Tea ¼ Lb. 39c
Gerber's Baby Food 3 Cans 29c
TIDE Giant Size 69c
COFFEE Shurfine Lb. 75c
Morton's Salad Dressing Qt. 39c
Shurfine CAKE MIX 4 for $1
Tall Can PET MILK 7 for $1
Limit 6, Dottie BISCUITS Can 5c
Gandy's Mellorine ½ Gals. $1
Hi-C Fruit Drink 3 for $1
Zee, 80 Count NAPKINS 2 for 25c

U.S.D.A. Choice Sirloin Steak Lb. 89c
Hormel Sliced BACON Lb. 49c
Fresh Lean Ground Meat 3 Lbs. $1
Fresh Pork Tenderloin Lb. 89c
U.S.D.A. Choice Chuck Roast Lb. 45c
Fresh Calf Liver Lb. 39c
U.S.D.A. Choice Arm Roast Lb. 59c

FROZEN FOODS
HONEY BUNS 25c
FRUIT PIES 25c
MORTON'S POT PIES 3 for 49c
Keith's LEMONADE, Can 10c
A GOOD SELECTION OF MRS. BLACK'S FROZEN ROLLS AND CAKES

Shurfine OLEO 2 lbs. 29c

Open 7 a.m. to 9 p.m. — 7 Days a Week
Early's Grocery & Market
WE DON'T SELL ALL THE MEAT IN TOWN JUST THE BEST MEAT IN TOWN
1906 37th Street Phone HF 3-3603

Speeches Help Bring Down Resistance Of Spectators

By SAUL PETT

SAN FRANCISCO (AP)—3:53 p.m. Resistance flagging, eyes heavy, mouth dry. All around us, wild natives waving fetishes, screaming for blood. Will the cavalry never come?

Dirksen just finished. Seems to think a man named Goldwater, "grandson of an immigrant peddler," might make a good president. Delegates marching, yelling, balloons going up, gold dust coming down. Kentucky delegation in frock coats, string ties; California in gold ponchos; Nevada: red miners' hats; Pennsylvania, in basic black.

Seconding speeches, speeches, speeches, can't they be prosecuted for unlicensed distribution of franquilizers?

5:05. Keating nominates Gov. Rockefeller. Demonstration. Couldn't he have sent the Music Hall Rockettes? Just learned Mrs. Rockefeller left town. Smart girl.

6:28. Hiram L. Fong of Hawaii becomes first senator of Chinese descent to be placed in nomination.

6:35. Margaret Chase Smith becomes first senator of female sex to be placed in nomination. Demonstrations bit more lady-like. Among signs: "Margaret is our man."

7:46. Eisenhower, Milton, nominates man named Scranton. William, Says Scranton will "not tolerate discrimination in any form." Will he tolerate conventions again? Now Scranton people jam aisles, pumping signs, etc. Arizona is glowering.

More seconding speeches. Wonder if any of my children have grown up and married?

8:53. Romney placed in nomination. Michigan demonstrates on foot, no ramblers.

9:03. Scranton reported on way to convention hall. Couldn't he get any sleep in the hotel?

9:15. Fire reported outside of hall. Sore losers getting sorer?

9:20. Band's union time runs out. Band leaves. Organist takes over. After that, we're down to kazoos.

10:10. Lodge's name in nomination. Lodge takes it out.

10:15. Roll-call vote finally begins, after seven hours and 45 minutes of oratory. Can spring be far behind? Alabama casts 20 votes for Goldwater. Alaska...chairman asks delegations to cut out rhetoric and get on with vote. This doesn't stop Hawaii, "the newest state in our grand and glorious union" or Kansas, "the most Republican state in the union" or Louisiana. Chair interrupts Louisiana and asks, "Are you going to vote tonight?" Louisiana drones on. Chair interrupts again. Louisiana finally gives up and votes.

10:39. South Carolina, "humbly grateful we can do this for a great American," puts Goldwater over with 663 votes. Convention hall erupts in roar. Value of Scranton buttons now on par with Landon's.

New Officers Named By American Legion

Lowell Prince was installed as Comander of the American Legion Layne - Kite Post 181 here at the post's regular meeting July 13.

Other officers who were installed at the ceremonies were Jess Rogers and Elmo Crowder, Vice Commanders; Noel Banks, Adjutant; James Stewart, Finance Officer; Collin Boone, Chaplain; Elmer Taylor, Service Officer; Frank Stephenson, Child Welfare Officer; and Arthur Blanchard, Sergeant - at-arms.

Everything Is Not Going Well In Castro's Country

By Morris W. ROSENBERG

HAVANA (AP)—Cuban kaleidoscope:

The windows and front counters of Havana's bookshops are filled with the works of Marx, Lenin, Engels and Mao Tze-tung.

But Cuba's big state publishing house lists its most popular books as: Tales of Edgar Allen Poe, Robert Louis Stevenson's stories, Flaubert's Madame Bovary, a study of the production of sugar, and a textbook on the metric system.

Gray Market prices: a cab driver reported he was offered $14,000 for a well-worn 1960 Buick. A set of four sparkplugs was offered for $60.

The oil, grease and gasoline dripped on the streets by the motors of gasping, fuming old British, American, Hungarian and Czech buses have deposited a thick film of grease on many thoroughfares. At times road-scrapers are used to remove the greasy layer which is dangerously slippery when wet.

Night life is still active in Havana. The cabarets are nearly empty during the week but on Saturday nights many are packed. The biggest, most colorful show in town is at the famed Tropicana. There's no scotch or brandy, but plenty of rum. Beer is served only with meals.

Pasted on a time clock in the National Agrarian Reform Institute is a newspaper clipping. It is the story of two men who protected each other: whenever one arrived for work late, the other would punch his time card at the proper hour. The trick was discovered. Both were sentenced to one year in prison.

If a worker quits his job he is not allowed to take another job for a period of one year.

Strikes are considered counter-revolutionary crimes. There is no overtime pay, but plenty of demand for "voluntary" hours on the job.

The long lines of tired people seen standing in the streets are usually waiting to buy rationed goods: perhaps their four eggs monthly, or one of the pairs of shoes they are allowed annually—one dress pair, one tennis and one work pair.

In a former capitalist five-and-ten-cent store, a long line of women formed to buy toothbrushes.

The Swiss ambassador, Emil Anton Stadelhofer, has a 1964 Oldsmobile for his embassy. Whenever his chauffeur parks, the car is surrounded by admirers. There is scarcely a U.S. model later than 1959 or 1960 in Cuba.

Havana resturant prices are expensive—the peso is pegged at par with the dollar. Prices in the Zaragozana, one of Havana's best: fruit cup $1; shrimp cocktail $2.50; consomme $1.25; potato omelette $3; chicken and rice $5; fried chicken $5; hamburger steak $4; rabbit $5; pudding or custard desserts $1.

Most people eat lunches in the "popular restaurants" where they line up by hundreds and for 50 cents eat whatever is served on metal trays.

Survey Of Bayou Is Authorized In Bill

WASHINGTON (AP)—A survey of Cedar Bayou in Southeast Texas is authorized under legislation signed Wednesday by President Johnson.

The small coastal stream, about 45 miles long, is east of the lower San Jacinto River Basin in Liberty County.

U.S. engineers will make the survey in the interest of flood control, navigation and other water uses. A House committee report said a special bill was necessary because there have been no previous studies of the river basin for a specific function.

Those Super Americans In Happy World

By HAL BOYLE

NEW YORK (AP)—There are days when I would like to be one of the super Americans.

The super Americans are the people you see pictured in television commercials and magazine advertising.

The world they dwell in is not the world I live in. It is a far, far better world. It is a veritable wonderland.

The thing that makes the world of the super Americans superior to the commonplace world you and I inhabit is that, when they have a problem, some kindly person tells them of a product to buy that will solve it, and they live happily forever and ever.

I have been watching the wonderful world of the super Americans on television for some years now, and here are a few of my favorite characters:

The guy taking a shower with a new kind of soap and looking so happy you feel sure there must be a mermaid tickling his feet.

The freckle-faced kid who brushes his teeth with a toothpaste that saves him from 34 per cent of the cavities that fall to the dumber kids.

The fellow who finds a friendly neighborhood banker who shows him how to borrow money for a new car for $243 less than it would cost if he printed the money in his basement.

The girl who bulges like an elephant, but when she puts on a $5.95 girdle immediately turns into a gazelle.

The lean fellow on horseback who gets such deep masculine pleasure out of his cigarettes—and never, never breaks into a hacking smoker's cough.

The rollicking lads with the big foamy steins of beer, who go on endlessly drinking in a bar where the waiter never seems to bring a bill.

The comfortable housewives who get a new lease on life every time they find a new can of something that will take the stain out of their kitchen sink, or a box of something else that magically makes their laundry whiter than white.

Such are the super Americans, and the happy world in which they flourish—a world in which for every problem there is a ready and available solution. All you have to do is buy a certain product—and usually it costs "only a few cents more" at most.

Some people knock this world of the super Americans. They say it is merely a souped-up fairyland of advertising illusion.

But not me. All I know is that it is a far better world than the glum one I wade through day after day, and the people in it are more joyous and carefree.

Trees, Forests Are Honored In Mexico

MEXICO CITY (AP)—Mexico, with a day for almost everything, honored trees and forests with a national celebration today.

The main act was at the National Park of Los Remedios on the outskirts of the city. President Adolfo Lopez Mateos and Secretary of Agriculture Julian Rodriguez Adame took part in the ceremony.

A Junior Editors Quiz About Florida

QUESTION: What made the Florida Keys and why are they called keys?

* * *

ANSWER: "Key" comes from a Spanish word "cayo" meaning small island. "Cay" is used in the West Indies with the same meaning. The upper part of the keys (see map) were built up by the tiny animals called coral polyps, each of which secretes a protective shell of lime. It takes billions of such shells to make a foundation for land. Corals can only grow in shallow places with the water above 70 degrees. In North America, southern Florida is the only place where conditions are right for corals to build reefs. The lower group of keys was formed by sediments which collected in the more sheltered waters and were compacted into limestone, later carved by ocean currents into islands. A causeway 110 miles long connects the mainland with the southernmost city in the continental United States, Key West. On the sheltered west side of the keys, a remarkable tree, the mangrove, has for ages been busy making little islands in its own way. Small seedlings of this tree, which can grow with its roots in salt water, float until they reach a sandbar or mudflat, then take hold and grow into a tree (lower right). The tangled roots collect debris, and after awhile a whole islet will grow around the single tree.

* * *

FOR YOU TO DO: See if you can locate books that tell about the Florida Keys and their unusual animal life—such as deer weighing less than 50 pounds. 7-16

(Linda Webster of Council Bluffs, Iowa, wins today's combined prize of Compton's Illustrated Science Dictionary plus $10 cash, for this question. Mail yours on a postcard to Junior Editors in care of this newspaper and you may win the weekly grand prize of Compton's Pictured Encyclopedia.)

CROSSWORD PUZZLE

ACROSS
1. Kind of bean
5. Thor's wife
8. Peer Gynt's mother
11. Asset
12. Ike's war command
13. Snare
14. Lion's hair
15. Breakfast foods
17. Made a mistake
19. Spread to dry
20. Marshy creek
24. Armpit
27. Deadly
29. Asserted
31. Utah Indian
32. Locations
33. E. Indian tree
35. Witness
40. Rhesus monkeys
43. Notion
44. Be indebted
45. Jap. porgy
46. Mountain pool
47. Nevertheless
48. Ger. city
49. God of love

DOWN
1. Branch
2. Italian: abbr.
3. Bill of fare
4. Catkin
5. Separationist
6. Roman road
7. Predicts
8. Turk. officer
9. Yellow ocher
10. Type measures
16. Cheese
18. Demolish
21. One addressed
22. Not at home
23. Apply
24. Public announcements
25. Haw. wreath
26. Behave
28. Just punishment
30. Surpass
34. Eaglestone
36. Eng. trolley
37. Heb. month
38. Roman fiddler
39. Dresses leather
40. Stripling
41. Veneration
42. Openwork fabric

S	P	A	R		H	I	T		E	F	T
I	O	T	A		E	V	A		P	E	A
T	O	E	S		W	E	L	D	I	N	G
E	R	N	E			S	E	E			
			S	A	P			A	B	L	E
G	O	D		R	E	I	N	D	E	E	R
U	N	I	V	E	R	S	E		D	I	G
M	E	M	O			M	E	N			
			L	O	T			O	R	A	L
C	O	N	T	R	O	L		M	A	N	E
A	C	E		A	G	E		A	R	N	E
D	A	W		D	A	D		D	E	E	R

SOLUTION OF YESTERDAY'S PUZZLE

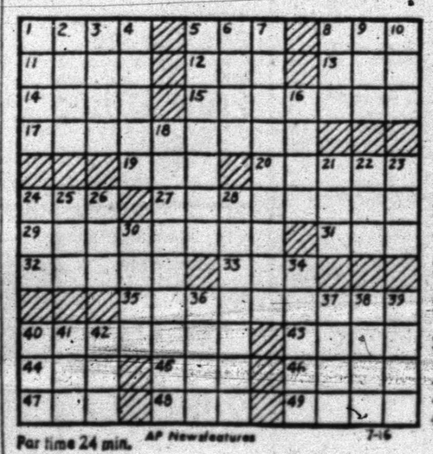

Par time 24 min. AP Newsfeatures 7-16

JOE PALOOKA

DIXIE DUGAN

REX MORGAN

KERRY DRAKE

MARY WORTH

OPINION-WISE

GRANDMA

DENNIS THE MENACE

"I KNOW I SAID 'DROP IT'... BUT I MEANT THE COOKIE, NOT THE LID!"

FERDINAND

FREE HOSE

JOIN PIGGLY WIGGLLY'S GIANT

Complete Your Dividend Club Card And Graduate To The Double Dividend Club. Every Member Will Receive At Least 2 Pair Of Nylon Hose Free, Along With Many, Many More Prizes.

Thousands In Cash

To Be Awarded To Club Members And Members

CAN **WIN** UP TO **$100.00** EACH TIME!

WE'LL CALL YOU BY NAME!

You will receive a Free Pair of Cannon Nylons if your Piggly Wiggly Checker fails to call you by name before you leave the store. You must be a Dividend Club member to participate.

Your Piggly Wiggly manager

(Piggly Wiggly Meats! Trimmed For Economy)

Chuck Roast

Armour Star, Aged, Heavy Beef
Valu-Trimmed
Blade Cut Lb. . . **39¢**

FRYERS

U.S.D.A. Grade A, Frozen Fresh
Fresher Than Fresh
Whole Lb. . . **25¢**

GROUND BEEF

Lean, 100% Pure Beef Each Package Dated To Assure Freshness . . . . . **3 LBS $1.00**

Armour Star, Aged, Heavy Beef, Valu-Trimmed, Boneless For Broiling
New York Steak Lb. **$1.49**

Armour Star, Aged, Heavy Beef, Cut Thick For Cooking On Your Outdoor Grill
Swiss Steak Arm Cut Lb. **69c**

BOLOGNA Butcher Boy, All Meat Thick Or Thin, Lb. **49c**

FISH STICKS Booth's, Heat and Serve, Lb. Pkg. **59c**

SLICED BACON

Rath Black Hawk Thick Sliced . . . . . **2 Lb. Pkg. $1.09**

MIRACLE WHIP

Kraft's Salad Dressing Quart Jar **49c**

Shasta Regular Or Dietetic, Assorted Flavors
CANNED DRINKS

6 12 Oz. Cans **39c**

PEACHES

Marshall, Freestones In Heavy Syrup Sliced Or Halves No. 2½ Can **25c**

FRUIT COCKTAIL

Stokely's Finest No. 303 Can **19c**

CRISCO

4c Off Label All Vegetable Shortening . . . . . **3 Lb. Can 69c**

FRESHEST FROZEN FOODS!

JUICE Senaca Grape **3** 12 Oz. Cans **$1**
Banquet, Beef, Chicken, Turkey
Meat Pies 8 Oz. Pkg. **2** for **37c**
Ranch Oven, 2 Loaves Per Pkg.
Bread Dough 2 Pkgs. **69c**
Seabrook
Butter Beans 10 Oz. Pkg. **23c**
Seabrook Mixed
Vegetables . . . . **2** 10 Oz. Pkgs. **49c**
Banquet, Apple, Peach, Custard
Fruit Pies Family Size **29c**

Health & Beauty Aids!

Hair Spray
VO-5, Regular Or Hard To Hold, Reg. $1.50, 10c Tax 7 Oz. Size **99c**
Coppertone, Plastic Bottle, Reg. $1.45, Tax 12c
Sun Tan
Lotion Or Oil 4 Oz. Bottle . . **1.19**
Right Guard, Reg. $1.00, Tax 8c
Deodorant King Size **77c**
Bayer, Reg. 79c
ASPIRIN 100 Count Bottle **65c**
Johnson & Johnson, All Wide Plastic Strip
BANDAIDS Reg. 65c **49c**

S&H GREEN STAMPS

Sofply, 185 Sheet, Assorted Colors
Paper Towels Jumbo Roll . . . **25c**
Good N. Rich, 7 Oz. Box
Instant Potatoes **19c**
Pinesoil Sure Pine 16 Oz. Bottle **33c**
Rinso Blue Detergent, 10c Off Label, Giant Box **63c**
OLEO Imperial 1 Lb. Pkg. **39c**
Nescafe, 20c Off Label
Instant Coffee 6 Oz. Jar **99c**
Lighter Fluid Gulf Qt. Can . . **33c**

Gebhardt's
Hot Dog Sauce No. 1 Can . . **23c**
Kraft's, 18 Oz. Bottle
Barbecue Sauce **33c**
Wishbone, Garlic French and Garden Italian, ½ Price Label
Salad Dressing 2 for **39c**
Ballard's Or Pillsbury, Buttermilk Or Sweetmilk
Biscuits . . . . . **3** Cans **25c**
All Flavors, Hi C
Fruit Drinks 3 46 Oz. Cans **89c**
RICE Comet Long Grain 12 Oz. Box **19c**
TUNA White Spray Chunk No. ½ Can **25c**
Golden Cream Style
Corn Marshall . . **2** No. 303 Can **25c**
Mountain Pass, No. 300 Can
Tomato Sauce 2 for **29c**
Campfire
Hominy White Or Golden **3** No. 300 Cans **25c**
Bleach Du Rite, Liquid, Plastic Bottle, ½ Gal. **29c**
Coffee Lightner
Coffee Mate 11 Oz. Jar **79c**

BISCUITS Holsum, Buttermilk Or Sweetmilk . . . . . **4** Cans **29c**
BLACK PEPPER Schilling's, Pure 4 Oz. Can **35c**
CHARCOAL Chef Pride, Hardwood 20 Lb. Bag **79c**
Gandy's Quality Or Glacier Club
ICE CREAM Assorted Flavors ½ Gallon **69c**

Vitamin Rich Produce From Piggly Wiggly!

Peaches

Fresh California Delicious Flavor Lb. . . . . **19¢**

Green Onions Fresh **2** Large Bunches **15c**
New Potatoes Fresh Red Thin Skin, Lb. **12½c**

SQUASH

Fresh And Tender Yellow Banana Lb. **7½c**

These Values Good In Snyder, July 16, 17, 18, 19 & 20, 1964

We Reserve The Right To Limit Quantities.

Lowest Prices . . . Greatest Variety . . . always at . . .

Piggly Wiggly

BUY WANT ADS SELL

Civil Rights Advisers Get Mixed Receptions In South

By DON MCKEE

ATLANTA, Ga. (AP)—Three former Southern governors encountered cold, cool and warm reactions in their civil rights law advisory mission to five incumbent Southern governors.

A sixth chief executive, Gov. Donald Russell of South Carolina, brushed aside a meeting with the group. He said he did not invite them to his state.

None of the other governors saw any need of help from the special team, headed by LeRoy Collins, director of the new Community Relations Service set up to help in problems arising from the civil rights law.

Collins is a former Florida governor. With him on the tour were Secretary of Commerce Luther Hodges, former North Carolina governor, and Buford Ellington, former Tennessee governor.

They got the same message everywhere—in effect—, "Everything is fine here. Don't call us, we'll call you."

Perhaps the most favorable reaction came from Gov. Terry Sanford of North Carolina. He called the visit a "mission of good will."

"I'm impressed that the service is not an enforcement agency. It will serve to better relations of good will," Sanford said.

Sanford also urged compliance with the new law.

A somewhat stiff reaction came from Gov. Farris Bryant of Florida. He said he had no intention of enforcing the civil rights law and would not invite the aid of CRS.

"I think that my approach to the civil rights bill is exactly like my approach to the income tax law," Bryant said. "I propose to maintain a climate in which law-abiding citizens can operate.

"I don't propose to collect income taxes and I don't propose to enforce civil rights."

Gov. Frank Clement of Tennessee issued this guarded statement:

"They have not proposed or suggested any interference with the affairs of Tennessee. But they made it clear they would be available if we requested assistance."

In Georgia, Gov. Carl E. Sanders said after meetings with Collins and the other two men: "I told them I don't think we'll need their services in Georgia."

Gov. Albertis S. Harrison Jr. of Virginia met with the group and said his state was enjoying splendid racial relations.

"These gentlemen hope very much their service will not be needed but if it is, it will be available," he said.

Surplus Of Cotton Up

WASHINGTON (AP) — The government will add nearly $1 billion worth of cotton to its storehouse of surplus farm products July 31.

This will bring the federal investment in farm commodities owned by it to nearly $5.5 billion. The investment in cotton will be around $1.7 billion.

The Agriculture Department said that on the last day of this month it will take title to around 6.2 million bales of the 1963 crop on which it had advanced price support loans to growers. In taking title, the department will cancel the loans as well as the interest due on them.

The department made loans on 8,087,000 bales from last year's crop but 1,878,000 bales had been redeemed by growers who repaid their loans. Few other loans are expected to be paid off because cotton prices are beginning to adjust to slightly lower price support levels which take effect Aug. 1.

LIGHTEST MEXICO

BY JOHN ABNEY

MEXICO CITY — In the Lost and Unfound Department today we have a letter from a couple which reads (partly) as follows: "Last year we made a trip to Old Mexico to see some ruins at Cuilcuilco. We never found any ruins or anybody at all that knew about them so we came home."

Folks, you made the rite decision. If nobody NEW about them ruins you couldn't of possibly stumbled acrost 'em and I'm gonna tell you why. They got covered up by the eruption of a volcano named Xitle some years (about 5,000) back and only the top is sticking out.

Now you spell it Cuicuilco (omitting the first 'l') and if you want to see the place, make another trip down — you'll have fun — and charter a taxi cab to take you. Cuicuilco is about a mile out of town; just beyond Universiy City on the road to Cuernavaca.

Some curious archeologists hammered the lava away a few years ago and have cut down to what they figure is either the base of the pyramid or the top level of an awful tall one. It is located in what they call the Pedregal — the 'Rock Pile" — which is a huge lava deposit left by Xitle's dying burp.

* * *

Plan to visit Mexico to rest for a while but have not been in good health. Are there hospital facilities?

Plenty, First of all, you have the huge Medical Center here which is considered one of the finest anywhere. Thirty-eight acres of modern buildings, equipments and specialists. Additionally, you have the American - British Hospital, French Hospital, Spanish Hospital and several others that can qualify for a blue ribbon. Come on down with the idea of enjoying yourself instead of being sick.

* * *

I want to come down to Mexico and hunt bare. Can you tell me where I can?

Well, if you hunt BARE the law will probably pick you up and make you put some clothes on. If you want to hunt BEAR you can find them in the mountains around northwest Mexico — mostly Sonora and Chihuahua. However, the season runs from October 1 to January 15 so you'll have to stay dressed for a while.

* * *

Will spend four months in Mexico this year and want to 'study spanish but not in formal school. Any suggestions?

There are people all over town who teach Spanish to visiting tourists at reasonable rates. Also, there are several good institutes that hold group classes. The U.S. Embassy here will have a list of the institutes and the individuals advertise in the local English languages newspapers.

* * *

Any information on hot springs at Comanjilla, where it is and prices?

Comanjilla is in the State of Guanajuato. Turn off to the village of Los Sauces between Leon and Silao. Mineral waters are said to be good for rheumatism and kidney troubles. Hotel Balneario de Comanjillo tickets you about $8 and $15 US per day single and double, meals included.

BUSINESS SERVICE

BUTANE

CALL SCURRY Butane Company HI 3-3747 for prompt gas delivery. Sales and domestic and commercial appliances.

CLASSIFIED ADVERTISING RATES & SCHEDULE

Deadline 4:30 p.m. Monday through Friday, prior to day of publication.

Deadline Sunday, 4:30 p.m. Friday.

15 WORD MINIMUM

1 day per word	6c
2 days per word	11c
3 days per word	15c
4 days per word	18c
5 days per word	20c
6th day	22c
Legals, per word	6c
Card of Thanks, per word	6c

Each additional day 2c per word.

These rates for consecutive insertions only. All ads are cash, unless customer has an established credit account with The Snyder Daily News. No refund will be made on an ad after appearing in paper. The Publisher is not responsible for copy omissions, typographical errors or any unintentional error that may occur further than to correct it in the next issue after it is brought to his attention.

ERRORS

The Daily News can not be responsible for more than one incorrect insertion. Claims cannot be considered unless made within three days from date of publication. No allowance can be made when errors do not materially affect the value of the advertisement. All out of town orders must be accompanied by cash, check or money order.

ANNOUNCEMENTS A

HENCEFORTH, I will not be responsible for any debts other than those made by myself.
Earl W. Hardy

PERSONAL A-5

I am not responsible for any debts other than those made by myself.
Jay C. Smothers

AUTOMOBILES B

BUSINESS SERVICES D

HOME CLEANERS D-8

TAKE SOIL away the Modern Way. Five year moth proofing. Free estimates. Modern Carpet Cleaners. Call HI 3-9627.

MISCELLANEOUS D-26

SEPTIC TANKS
Cleaned - Repaired - Installed
Dig Drain Lines, Ditches, Cellars.
FULLY INSURED
Ph. HI 3-9045

EMPLOYMENT E

HELP WANTED MALE E-1

WANTED: GENERAL farm hand. Work includes grubbing prickly pears, mesquite, building fences, driving tractor. HI 3-7739.

HELP WANTED FEMALE E-2

GIFTS—GIFTS—GIFTS
Avon representatives have opportunity to win valuable gifts plus exceptional earnings. Act now!
Write Box 1629
San Angelo, Texas

SALESMEN-AGENTS E-4

MAN over 24, vacancy in SCURRY CO. OR MITCHELL CO. for Rawleigh dealer. Full time preferred. Will consider ambitious part-timer. Many now earning $3 per hour and up. See MRS. MARY WILLIAMS, Rt. No. 1, MERKEL, or write Rawleigh, TXF-770-1170, Memphis, Tenn.

WOMAN'S COLUMN H

LAUNDRY SERVICE H-5

IRONING WANTED: Mrs. R. J. Younger. 2907 Ave. F. HI 3-4733.

MISCELLANEOUS H-7

ELECTROLUX
Sales, Service & Supplies
DON ADAMS
1008-27th St.
Phone HI 3-3747
Free Demonstration

FARM AND RANCH EXCHANGE J

GRAIN, HAY, FEED J-2

ALFALFA HAY: $1.15 per bale. Call HI 3-5775.

MERCHANDISE K

BUILDING MATERIAL K-1

SHEETROCK

• 4 x 8 x 1/2" Sheetrock Per Sheet	1.50
• 4 x 8 x 3/8" Sheetrock Per Sheet	1.29
• 4 x 8 x 1/4" Sheetrock Per Sheet	1.19
• 2 Bar Screen Doors	5.55

VEAZEY
CASH LUMBER
Lamesa Hwy. HI 3-6612

DOGS, PETS, ETC. K-3

CHILDREN'S DONKEY for sale. Gentle. Call HI 3-7269.

REGISTERED POODLE puppies. HI 3-4475.

HOUSEHOLD GOODS K-4

OLD PRACTICE piano for sale. $75.00 cash, or trade for bedroom furniture or good set bunk beds. Call HI 3-4228.

MERCHANDISE K

HOUSEHOLD GOODS K-4

ELECTROLUX
Sales, Service and Supplies
SPIVEY'S
Call For Your Free Home Demonstration
HI 3-9805

KIRBY VACUUM CLEANER
Sales & Service
Authorized Dealer
GLOVER'S
S. W. Corner Of Sq. HI 3-3961

KIRBY CLEANERS
Your authorized dealer.
We sell them. We service them.
Full line parts.
McDOW'S HOME APPLIANCE
2407 Ave. R HI 3-4111

MUSICAL INSTRUMENTS K-5

$1 per day rental for electric carpet shampooer with purchase of Carpet Tone. O'Rear Furniture Co.

I Am Prepared To Care For Your Needs For
PIANO TUNING
Ralph J. Wesson
HI 3-7488
Satisfaction Guaranteed

SPORTING GOODS K-8

SKI RIG FOR SALE
15 Ft. Texas Maid Boat. 35 hp. Gale Sovereign engine. Made by Johnson. Running Lights, Starter, Skies and Rope. 25 Hours on rig. Call HI 3-9559 after 6:30 or See at 3704 Austin Ave.

MISCELLANEOUS K-11

For easy, quick carpet cleaning rent Electric Shampooer only $1 per day with purchase of Blue Lustre. Barrow Furniture.

FOR SALE: One reel type lawn mower, Briggs Stratton motor. Also one ton ref-air conditioner. HI 3-6706.

TRAILER-HOUSES K-16

TAKE UP PAYMENTS on clean 8 x 40 two bedroom trailer. HI 3-5847.

RENTALS L

BEDROOMS L-1

BEDROOM WITH kitchen privileges. Prefer two but will consider 1. 1707 26th St. HI 3-3433.

FURNISHED APTS. L-3

TWO ROOM and three-room furnished apartments. Also two bedroom apartments with or without T.V. Jack & Jack Realty. HI 3-2452 or HI 3-3566.

NICELY furnished two bedroom apartment, adults only. $60.00 per month, water paid. 1901 Coleman, upstairs. Call HI 3-7166.

EXTRA NICE three room furnished duplex apartment and garage. Call HI 3-5316.

DOWNSTAIRS FURNISHED apartment for rent. Mrs. Sue Joosten, 3009 Ave. N.

FOR RENT: New, modern, furnished 2 bedroom apartment. $75.00 per month. Call HI 3-6306.

CLEAN THREE room furnished apartment, private bath, fenced yard. Apply 2013 Ave. E in barber shop.

UNFURNISHED APTS. L-4

UNFURNISHED two bedroom apartment, upstairs. $45.00 per month, water paid. 1901 Coleman. Call HI 3-7166.

FURNISHED HOUSES L-5

TWO BEDROOM furnished house for rent. Nice and clean, air-conditioned, cyclone fence, antenna, no utilities paid. See at 2200 Ave. H. HI 3-4156.

FURNISHED HOUSE for rent. Call HI 3-4544 or HI 3-3805.

NEARLY NEW small house, newly furnished. Close to high school. One adult. $45.00. HI 3-4294.

FURNISHED TWO bedroom house. $45.00 per month and water furnished. 2705 Ave. H. Call HI 3-4142, day, after 5 p.m. call HI 3-5550.

UNFURNISHED HOUSES L-6

FOR RENT: Two bedroom home. $40.00 per month. Call HI 3-6098 or HI 3-6845.

TWO BEDROOM house, 2 miles in country. Water furnished, wonderful view, garden and chicken pens. HI 3-5275 or HI 3-5646.

MISC. FOR RENT L-7

FOR RENT
Two-bedroom
Unfurnished Apartments
Redecorated
Three-bedroom
Unfurnished Houses
Redecorated
CALL
EDDIE McDONALD
HI 3-6662 Or HI 3-3452
Or Come To
1918 Coleman — Apt. 1
Or 611 East Highway

ENGLAND APARTMENTS
Furnished And Unfurnished
All bills paid. One and two bedroom apartments. Close to town, schools, and churches.
27th & Ave. O
B. E. GRIGGS
HI 3-5494

RENTALS L

WANTED TO RENT L-8

WANTED TO rent or buy large house in southwest Snyder. Need by August 15. Call HI 3-7412 or HI 3-5533.

REAL ESTATE M

HOUSE FOR SALE M-2

"Specials on Best Locations in Town"
"Super Special," completely re-done, 3 bedroom, beautiful ceramic bath & kitchen cabinet tops, ideal location to shopping and schools. $300. down, $72 month.
"Weighing Values?" bargain, 3 bedroom, on wide 42nd. St., clean, roomy, very livable. $500 down, $77 month.
"Special Deluxe," spacious, charm with economy, 4 bedrooms, lots of beauty. Choice location on wide 42nd. St. Equity buy, low interest rate. Down $350. month $88.
"Most Attractive," highly desirable, 2 bedroom & den on wide 42nd. St. Beautiful view of the park. $500 down, $78 month.
"Want money's worth?" take a peek at this large 2 bedroom, separate dining room, enjoy living. Walking distance of grade, Jr. Hi., and Hi. school. $350 down, $58 month.
"Choice lots," let us build to suit you. Your plans or ours.
"Equities For Sale"
SCOTT & SCOTT REALTY CO.
1907 40th. St.
Dial HI 3-6306 Night HI 3-3158

A REAL STEAL . . . two bedroom home on east 35th . . . good location . . . renter leaving . . . out of town owner says sell . . . only owes $3,850.00 on loan . . . will take small amount for equity.
ANOTHER BARGAIN . . . two houses on one lot . . . one house at another location . . . and a vacant lot . . . all in East Snyder . . . and the whole works for $2500.00 cash . . .
HAVE TWO NICE RENT HOUSES AVAILABLE NOW . . . southwest area . . .
SOUTHWEST SNYDER . . . reduced prices on several three bedroom, two bath homes . . . also have low price on home in Colonial Hills.
HAVE SEVERAL NO DOWN PAYMENT HOMES IN ALL AREAS OF SNYDER . . . SOME REALLY WORTH THE MONEY
STEVENSON REAL ESTATE
South Side Of Square
Business Phone: HI 3-5612
Home . . . HI 3-4528 or HI 3-6137

BUYING! OR SELLING!
Furnished apartments for rent, close in, reasonable. Call HI 3-9472.

2, 3, or 4 bedroom houses, nice locations, SW. No down payment.

Lake cabins on Lake J. B. Thomas, priced to sell.

300 acres at Pecos, 8" water well, 118 acres of cotton, 29 per cent down.

7,000 acre ranch, will carry 8,000 sheep, lease rights go, $15 per acre.

FORREST W. BEAVERS
Realtor, Insurance & Loans
103 Brownfield Bldg.
Phone HI 3-9472

(1) Two houses out of city limits. One three bedroom, one two bedroom. Total price $6000.00. Owner will finance.
(2) Three bedroom out of city limits, carpeted, house on large corner lot, water well, fruit trees, double garage, possibility of future high value. Near new highway north of town. Priced to sell.
(3) Nice large two bedroom. Owner leaving town. Will sell less than FHA appraisal on new loan. $100.00 will handle or buy equity at $2700.00 less than appraisal. Only nine more years to pay out at low interest. If you are looking for a real bargain—this is it.
(4) Section of grassland in Mitchell county. Call for particulars.
(5) 2700 Ave. M. Good equity buy. Payments $62.00.
ADELLE JOSEPHSON REAL ESTATE
2606 Ave. R
Office — HI 3-3601
Home — HI 3-6944

1. Three bedroom on large corner lot, 3000 41st. Street. FHA appraised value. Can do some painting for down payment of $300.00. See this one!

2. OWNER TRANSFERRED — West - Clean & convenient. 2 bdrm. at 3805 Galveston. 2 blks of all West school. Price $8,250 . . . can do some work for down payment. Mo. pmts. $60 . .

3 bdrms. 3309 Ave. A., Price $8,750., Mo. pmts. $62.50 . . .

4. 3 bdrms., 2 bths. & den. One blk. of Lamar Jr. Hi. $12,000.00

5. Nice Brick country home. 3 bdrms, 2 bths., large kitchen & den combination. Priced to sell.

6. 2 & 3 bdrm. houses with do down payment. Credit must be good.

JACK & JACK REALTY
511 East Hwy. Ph. HI 3-3452
After 6 O'Clock Ph. HI 3-3566

Two bedroom home, 314 — 28th St. $50.00 down, $37.98 per month

Two bedroom home, 912 Ave. R, north. $50.00 down, $27.98 per month.

Will Sell Both For
$4,250.00
L. K. CANNON
Strayhorn Motel
HI 3-5481

REAL ESTATE M

HOUSE FOR SALE M-2

WEST—Large 2 bedroom, fenced yard, barbecue patio, etc. Will redecorate. NOTHING DOWN $54 month.

WEST—Three bedroom, fenced yard, fruit trees. Buy NOW for NOTHING DOWN and plan your own Decor.

BY WEST ELEM.—3 bedroom, carpeted, fenced. ONLY $7,000.

COLONIAL HILLS—3 bedroom, Brick, Kitchen-Den, Utility Room, $102.00 mo.

"LET US BUILD TO SUIT YOU"
MERLE NEWTON REALTY
3311 Ave. S Ph. HI 3-6928

SOUTHWEST — CHOICE LOCATION
Immaculate three bedroom, air-conditioned, central heat, fenced, monthly payments $75.00. Small down payment and assume loan.

SEEING IS BELIEVING
SOUTHEAST—Owner gone—spacious two-bedroom, air-conditioned. Attached garage. Low Equity and assume loan, $65.00 monthly, 4½ per cent interest.

TODAY'S BEST VALUE
Large two-bedroom, near Travis High School, fenced backyard, detached garage. Total Sales Price $5000.00.

PINNELL REALTY COMPANY
Bennie F. Pinnell, Realtor
1712 25th. St.
HI 3-3524 HI 3-4788

TWO COLONIAL style homes built in 1963, conversation kitchens, built-ins, central heating, ceramic baths, patios. All brick—designed for convenience and modern living. As low as $400.00 down and $73.00 per month.

THE LID'S OFF ON LOANS!!
BUILD A BRICK HOME
Less expensive to maintain.
Graceful Living
The price you want to pay.
Trades considered.
Bassridge Development Co.
HI 3-6388

BY OWNER: Take up payments—like rent—on three bedroom home. Walking distance from parochial school and East Elementary and churches. HI 3-3708.

SACRIFICING REAL home, spacious brick, three bedroom, two baths, ref-air, loans available or trade. HI 3-6897.

LUCRATIVE BUSINESS in lovely home. Must qualify for loan. Call HI 3-4878 or HI 3-6388.

CLEAN, WELL kept 2 bedroom home. Attached garage, backyard fenced, small equity, payments $64.00. HI 3-9412.

60 Acres, 8 miles out, 17 Acres cotton goes. Good well, 300 Feet Irrigation Pipe. Good pump. 63 Acres pasture. Good fences. No House.

3-Bedroom house on Irving. Small down payment and assume loan of $84 per month. House has new carpet and evaporative air conditioning.

Extra nice 3-bedroom house with 2 baths, close to Stanfield school.

HIGHLAND REALTY CO.
4006 Ave. S Ph. HI 3-4742
Darlene Fairly HI 3-3112
Delores Parrish HI 3-4775
H. B. Seitz HI 3-6100
S. S. Steinberg HI 3-9477

LAKE CABIN M-5

LAKE CABIN
Three bedroom home on Lake Thomas. Completely furnished, large kitchen, living room carpeted, boat house, your own boat channel, storage room, new sheet iron garage, phone, buttane, central heating, new hot water heater. This one is so nice! It was used for private residence for a while. Going at a real reasonable price. If interested, write Box C-1, % Snyder Daily News.

FOR SALE-TRADE M-11

FOR SALE OR TRADE
Three bedroom house, 2 baths. Two furnished apartments in back. Rented for $110 per month. Located on two corner lots close to school, 1 block from courthouse. Could be converted into business property. Would trade for a house in Snyder, will give terms. W. A. Gray, 121 South N., Post, Texas.

LEGAL NOTICE
Certificate No. 3414 Company No. 61-86500
STATE BOARD OF INSURANCE
STATE OF TEXAS
July 7, 1964
Pursuant to Article 21.29 of the Texas Insurance Code, I HEREBY CERTIFY THAT UNITED INVESTORS LIFE INSURANCE COMPANY, SNYDER, TEXAS has in all respects complied with the laws of Texas in relation to insurance. Given under my hand and seal of office at Austin, Texas, the date first above written.
(s) J. N. NUTT
Commissioner of Insurance

SUMMER SPECIALS!
PERMANENTS ½-Price
SHAMPOO & SETS 1.50 Up
HAIRCUTS 1.00
Jessie's Hair Fashions
603 26th. St. HI 3-3852

COIN OPERATED CAR WASH
Excellent income opportunities. For complete information call or write
SUN APPLIANCE & ELECTRIC, INC.
741 North Fifth — OR 3-2505
Abilene, Texas

ROE FURNITURE AND APPLIANCE
Highland Shopping Center
See Roe's today for generous trade - in allowance on furniture.
Sealy Mattresses Priced From $30.00 Up
Good used window cooler
9000 B. T. U.
Installed For $80.00

Now!
PREVENT STAINS
on fabrics & UPHOLSTERY
INVISI GARD
Golden Star
Just spray it on, let it dry. Spilled coffee, fruit juices, catsup, etc., roll off or blot up like magic! Invisible silicone shield protects fibers even from hair and hand oil. You can't see it or feel it. Ideal for auto interiors, upholstery, clothes, slip-covers. One application lasts a year!
16 oz.
$3.95
A GUARANTEED GOLDEN STAR PRODUCT
BARROW Furniture Co.
2112 25th. HI 3-4951

SAVE Up To $20 NOW ON UNDERCOATING
Revolutionary New Method Slashes Costs
Gives Your Car COMPLETE PROTECTION
WHILE-YOU-WAIT SERVICE
IMMEDIATE DELIVERY
NO DRYING TIME
Another protective product of CONSOLIDATED PAINT & VARNISH
There's an amazing new way to protect the underframe sections of your car from winter's salty, corrosive slush! It is GOODYEAR UNDER-FRAME COATING — an air-tight miracle film, containing a powerful rust inhibitor, that seals the tiniest cracks and crevices against destructive moisture. You can have this powerful protection applied WHILE YOU WAIT. There is no long delay for drying — no messy, black drippings on garage floor or drive-way. You can have absolute peace of mind, in just a few minutes time, at the lowest price we've ever heard of. Drive in today and get positive protection against rust and corrosion. Save your car. Save more than the usual cost of old-fashioned black undercoats.
Stops Rust & Road Salt Damage
Keeps Out Dust, Fumes and Water
Prevents Damage From Road Stones
Reduces Vibrations and Rattles
Improves Riding Comfort
$22.50 COMPLETE
MAKE A DATE — PHONE or DRIVE IN
FREE $25 JACKPOT
To Be Given Away Each Week —
Just Register In Shop — No Purchase Necessary!
Last Week's Winner:
PERFECTO COSTILLO
Rt. 2 Hermleigh
Lamb Chevrolet Co.
25th. & Ave. H Phone HI 3-5456

Original Glossy Print Of
LOCAL PICTURES
That Are Printed In The Snyder Daily News
Of Groups, Etc.
Will Be Available At The Classified Desk
For 50c
This Price Is For The Picture That Has Been Used To Make Engraving For Publication . . . If You Are In A Group Picture And Original Glossy Is Not Available
5" x 7" Glossy For ..... $1.00 Each
Additional Pictures Can Be Ordered
Within Two Weeks After Publication
Use This Order Blank For Additional Prints:
If You Wish Prints, Please Order
Name .....
Address .....
Date Pictured Appeared .....
Subjects .....
Phone No. .....
Enclosed $ ..... For ..... Pictures
You Will Be Called When Picture Is Ready

$1,165,000 IN CASH TO GO!

in FURR'S PREMIUM CARD GIVEAWAY

Saturday Is The Last Day To Match Your Shower Of Stamps Ticket No. To Win Frontier Stamps. Come In And Win Your Share Of Stamps.

Bring your Furr's Premium Card with you every time you shop at a Furr's Super Market and you can be a cash winner. There are no blank cards . . . every card is guaranteed to win at least $1.00 and some may win up to $1,000 and even more! THERE'S A CHANCE TO WIN A BONUS! Before the manager opens the flap on your card you circle in ink one of the amounts printed on the card . . . as the amount you guess is under the flap. If you guess the exact amount under the flap, YOU HAVE WON AN ADDITIONAL 10% IN CASH!

Pick up your FREE PREMIUM CARD today! You will win up to $1,000.00 OR MORE IN CASH!

GUARANTEED EVERY CARD WORTH A MINIMUM OF $1 IN CASH WHEN FREE PUNCHES FULLY PUNCHED

SAVE WITH FRONTIER STAMPS

FRESH FROZEN FOODS

Shop Furr's For The Finest In Produce

ROLLS Mead's Fresh Frozen 24 Ct. Pkg. 19c

Mexican Dinners Patio, Fresh Frozen 16 Oz. Pkg. 49c

Morton Vegetables
Peas With Butter Sauce, 9 Oz.
Corn With Butter Sauce, 9 Oz.
PEAS & CELERY, 10 Oz.
OKRA & TOMATOES, 10 Oz.
Your Choice 29c
10 Oz. Blackeye Peas & Ham, Peas & Mushrooms 39c

Patio, Fresh Frozen **ENCHILADAS** Cheese 12 Oz. Pkg. 39c
Patio, Fresh Frozen **Combination Dinner** 12 Oz. Pkg. 39c
Dartmouth, Fresh Frozen **GREEN PEAS** 10 Oz. Pkg. 15c
Top Frost, Fresh Frozen **FRENCH FRIES** 16 Oz. Pkg. 25c

GRAPES California Thompson Seedless Lb. 19c

PLUMS Calif., Fresh Santa Rosa Lb. 19c

Shop Furr's Produce Department For Grapes, Nectarines, Peaches, Cherries, Apricots, Strawberries, And Many Other Luscious Fruits!

Black Haas, Summer Type **Avocados** Ea. 2 for 19c
Fresh Calif **ROMAINE** Bunch 19c
Red Leaf, Fresh Calif. **Lettuce** Bunch 2 for 29c
Texas **Egg Plant** Lb. 12½c

POTATOES Calif., White Rose 10 Lb. Bag 59c

SALAD DRESSING Zestee Quart Jar 29c

TOMATO JUICE Stokely's 46 Oz. Can 25c

Hawaiian Punch 46 Oz. Can ..... 3 for $1
Fleishmann Corn Oil **Margarine** 1 Lb. Pkg. 39c
Assorted Flavors **JELLO** 3 Oz. Box ..... 3 for 29c

Cello Canned **Rye Bread** 39c
Dads Dietetic **Root Beer** Qt. 29c
Monarch Imitation Dietetic **Maple Syrup** 37c

We Reserve The Right To Limit Quantities

EGGS Furr's, U.S.D.A. Grade A, Med., Dozen ..... 3 FOR $1.00

Flour Food Club 5 Lb. Bag 39c

Corn Dartmouth Fresh Frozen 10 Oz. Pkg. 12½c

Hi Vi, No. 300 Can **Dog Food** 10c
Underwood's Deviled **Ham** 2¼ Oz. ..... 23c 4½ Oz. 39c

Giant Size Tide 10c Off Label 63c

GREEN BEANS Food Club Cut, No. 303 Can ..... 3 FOR 49c

Nescafe **Instant Coffee** 6 Oz. Jar $1.19
Del Monte Fruit **COCKTAIL** No. 2½ Can 39c
Fireside **CRACKERS** 1 Lb. Pkg. 19c
Food Club Mandarin **ORANGES** 11 Oz. Can 25c
Lucky Leaf **APPLE SAUCE** 25 Oz. Jar 29c
Food Club, All Green Cut Spears **ASPARAGUS** No. 300 Can ..... 3 for 87c
Black Walnut, Chocolate Circle, Tea Square, Pilgrim Sugar **COOKIES** Supreme Box 29c

Monarch Low Calorie **SWEET PICKLES** 8 Oz. 41c
Estee Chocolate Fudge **COOKIES** 69c
Chicken Of The Sea **DIETETIC TUNA** No. ½ Can 39c
Peter Pan, No. Salt Added **PEANUT BUTTER** 39c
Monarch Dietetic **APPLE SAUCE** No. 303 ..... 27c
Monarch Dietetic **FRUIT COCKTAIL** No. 303 ..... 35c
Monarch Dietetic **Whole Kernel Corn** No. 303 ..... 25c
Monarch Dietetic **Yellow Cling Peaches** No. 303 ..... 29c

Shop Furr's For Meat-Top Quality-Low Price

PICNIC HAM Smoked Lb. 29c

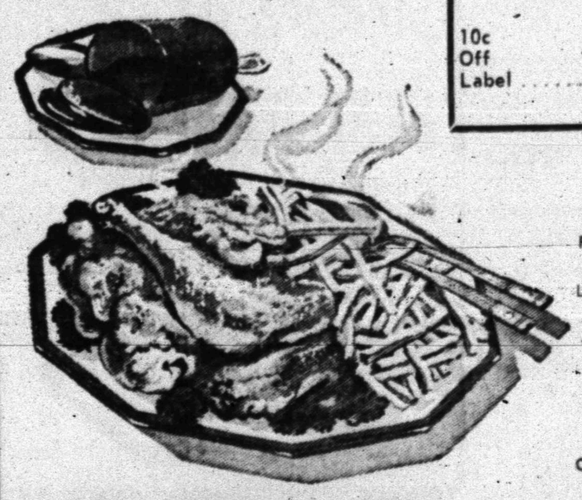

FRESH FRYER PARTS
DRUMSTICKS, Lb. 39c
THIGHS, Lb. 39c
WINGS, Lb. 19c
BREASTS, Lb. 49c
BACKS, Lb. 10c

BACON Farm Pac Or Armour Star Lb. 49c

BISCUITS Food Club, Sweet Or Buttermilk Can ..... 4 for 29c

GROUND BEEF Fresh Ground Lb. ..... 3 for $1

FARM PAC SAUSAGE
LINKS, 12 Oz. 39c
Smoked Links, 12 Oz. 79c
German Style, Lb. 89c
Bar-B-Q Ring, Lb. 69c
Hickory Smoked Links, Lb. 59c

Rath Black Hawk **BACON** 2 Lb. Pkg. 98c
Round Arm **Roast** Lb. 59c
Armour Star Or Farm Pac All Meat **Franks** Lb. 45c

GENERAL MERCHANDISE FOR LESS AT FURR'S!

TOOTHPASTE Crest Family Size Reg. 83c 53c

ALKA SELTZER 25's Bottle 34c

Cashmere Bouquet 2 for 29c

IVORY FLAKES Large Box 35c
LAVA Large Bar ..... 2 for 35c

Palmolive Reg. ..... 2 for 23c
Palmolive Bath ..... 2 for 31c
VEL-O-MATIC 45c

FURR'S SUPER MARKETS

Messages Deluge Sen. Ted Kennedy

By FRANK B. MERRICK

BOSTON (AP)—Sen. Edward M. Kennedy lies immobile in a Boston hospital bed recovering from a broken back and pondering the question of a little Philippine girl: "Could you please pinch John-John for me?"

When he's finished with that, he can work on seven riddles a Lawrenceburg, Ind., woman sent him on seven consecutive days "to help you while away the tedious hours."

These are only two of the thousands of persons of all ages who have wished the young Massachusetts Democrat a quick recovery and a return of his Irish luck.

Almost 42,000 letters have swamped Kennedy since the June 19 airplane crash which put him in an orthopedic bed.

He also has received about 700 telegrams, flowers, cakes, religious statues and medals, records, books, boxes of candy, and baskets of fruit.

When Kennedy was in Cooley Dickinson Hospital in Northampton, the letters came in by the bagful. Now that he is in New England Baptist Hospital they have slowed to 300 or 400 a day, press aide Edward Martin estimates.

Martin says Kennedy reads "a surprising amount" of the mail, and so does his wife Joan.

Eventually they hope to answer or acknowledge all the letters and gifts.

Kennedy's accident has affected children all over the world, many who recall the assassination of his late brother, President John F. Kennedy.

Some children enclose small contributions to the library planned as a memorial to the late president. Many adults send the senator gifts which have great significance to them.

SHE WAS PINNED—Mrs. Virginia Leavy points to an X-ray showing an open safety pin lodged in her lung. Mrs. Leavy, of Greensburg, Pa., had swallowed it open — 14 years ago while clothing her baby. Doctors removed the pin at a Pittsburgh hospital. (AP Wirephoto)

Classified Ad Dept. Dial 3-5486

Judge, Commissioner Get Their Differences Settled

By R. GREG NOKES

SALT LAKE CITY, Utah (AP)—The police commissioner told the judge that he, the commissioner, had been wrong.

The judge told the police commissioner that he, the judge, was dismissing charges against him.

Thus ended Wednesday Salt Lake City's police entrapment feud that had landed both the police commissioner and the city judge in court.

It started when City Judge Horace Beck said he found evidence of police entrapment in cases involving prostitution and lewdness charges.

Police Commissioner Herbert Smart requested the county attorney in an open letter to take all future vice cases to a court other than Beck's.

Judge Beck was ordered into District Court to show cause why he should not be restrained from presiding over a lewdness trial in progress.

Beck then cited Smart with contempt of court for releasing the letter to the press, which he said was "an attempt to influence the court."

Beck won his case in District Court and was allowed to continue with the lewdness trial. Wednesday, Beck dismissed contempt charges against Smart after Smart said he was in error in releasing the letter.

During the height of the feud, Beck said "I know of no other city in the West which makes hustlers and gigolos out of its policemen."

Of the lewdness case, he said: "With $100 booze and beer, five policemen made a date with this woman to pose for a picture. They paid her a salary, then arrested her. That is entrapment."

Smart has not conceded there is entrapment. He says he wants the State Supreme Court to rule on the matter.

Member Texas Optometric Association
Drs. Blum and Nesbit
OPTOMETRISTS
1825 25th. St.
Phone HI 3-3992

Bell-Seale Funeral Home
WILL MOVE TO A NEW LOCATION AT 31st. & BIG SPRING HIGHWAY IN MID-1964.
WATCH THE CONSTRUCTION OF OUR NEW BUILDING NOW IN PROGRESS

REV. J. S. RANKIN

Brotherhood Session Set By Baptists

The Mitchell - Scurry Association of the Baptist Men's Brotherhood will hold its regular quarterly meeting at Oak Street Baptist Church in Colorado City today. The program will commence at 6:45 p.m. when the host church will serve a meal to those present.

Dr. Robert H. Hargrove of Snyder, Association Brotherhood Vice President, will preside over the meeting. The program will be in charge of Wayland Holt of Snyder, program chairman. The speaker will be Rev. J. S. Rankin, Camp Manager of the Permian Baptist Encampment at Stanton.

On the agenda during the business meeting will be election of officers for next year.

Brazil Idea Is Rejected

MEXICO CITY (AP)—The Interamerican Committee of the Alliance for Progress (ICAP) is reported to have turned down for the present a suggestion by Brazil that Latin American countries pool their financial resources for Alliance projects.

Informed sources said, however, the matter cannot be considered dead and that some alternate version of the suggestion might get more consideration.

The Brazil proposal would create an agency to be called the InterAmerican Development Fund which would function as an arm of the Alliance and would be administered by the Interamerican Development Bank (BID).

All Latin American countries would put their available Alliance money into the development fund and the money would be redistributed for Alliance work.

The suggestion was discussed Tuesday night by a specially appointed group composed of Carlos Sanz de Santamaria, CIAP president; Felipe Herrera, BID president, and Roberto Campos, Brazil's representative to the CIAP.

The vegetation in a bog may be compressed into layers of peat, sometimes 60 feet deep.

SCAT . . . Cable TV Service
5 CHANNELS OF TV
Programming From NBC CBS, ABC
Snyder Community Antenna Television
"If You Like TV You'll Love SCAT"

Air Traffic Below Par In 3 Cities

WASHINGTON (AP)— Three Texas cities are listed by the Civil Aeronautics Board as not generating enough airline traffic to qualify for local airline service.

The cities Brownwood, Galveston, and Big Spring, where service was interrupted temporarily.

The CAB listed 73 cities Wednesday which failed to meet the general standard of generating at least five passengers daily. This was an improvement over the 83 cities, out of 557 receiving service, which were below the standards last year.

The board said it made the information public so "the community at large will be aware of its air traffic generation and of the possibility that the service can be lost if not used."

In general, if a city doesn't come up to the five daily passenger standard, the board initiates proceedings to determine if the air service should be discontinued for lack of use.

The listings, however, did not necessarily indicate the CAB would start suspension actions in the near future.

Other cities listed included Jonesboro, Ark.; Morgan City, La.; and Santa Fe, N. M.

Blasts Rock Laboratory

ROCKET CENTER, W. Va. (AP)—Two explosions shook the Allegany Ballistics Laboratory early today. There were no injuries.

The manager, Larry Johnston, said the explosions took place "in the pilot plant, while carrying out experimental work."

The laboratory, a 1,600-acre complex just across the Potomac River from Maryland in West Virginia's Eastern Panhandle, is involved primarily in solid propellant research and production. It is operated for the Navy by Hercules Powder Co. of Wilmington, Del.

"The cause of the explosions and the extent of the damage have not yet been determined," Johnson said.

Three men were killed and 10 others injured in an explosion at the laboratory April 27, 1963. Two explosions shook the plant Dec. 13, 1963, but only one man was injured. Nine persons were killed in an explosion which destroyed three buildings at the plant in May 1961.

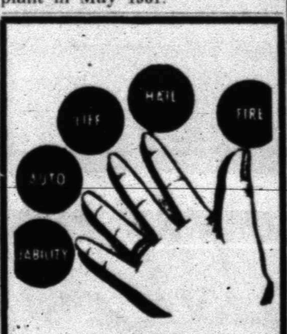

AT OUR FINGERTIPS!
Every insurance service that human ingenuity can devise the moment you step through our front door. Step in!
Lamb Insurance Agency
In The Same Building With Lamb Chevrolet
Bill Byers — Manager
Off. HI 3-5456 Res. HI 3-3998

Everybody's Rodeo Week Specials!
A Roundup Of Good Buys

Mazola OIL 48 Oz. 75c
Crest, Economy Size Toothpaste 59c
Capri, Qt. Bubble Bath 69c
Wesson Mayonaisse Qt. 49c
Nestles KEEN 37c
Chicken Of The Sea, Chunk Style TUNA Can 29c

Del Monte Whole GREEN BEANS 303 Can 25c
Shurfine Frozen ORANGE JUICE 6 Oz. 25c 12 Oz. 49c
PINTO BEANS 4 Lb. Bag 39c
Van Camp's SARDINES Tall Can 21c
CLOTHES PINS Pkg. Of 50 49c
DREAM WHIP TOPPING 4 Oz. 39c
Nestea ICE TEA MIX 2 for 29c
WELCHADE Qt. 3 for $1.00
Food King SHORTENING 3 Lbs. 49c
Shurfine PORK & BEANS 2½ Can 21c
Sea Feast PINK SALMON Tall Can 59c

Shurfine Broccoli Spears 10 Oz. 19c
Booth's Breaded SHRIMP Lb. Pkg. 95c
Morton's FRUIT PIES Ea. 29c
Shurfine ONION RINGS 8 Oz. 35c

Carnation MILK 3 Tall Cans 39c
Gandy's Ice Cream ½ Gal. 69c
Pet POWDERED MILK 12 Qt. 89c
Shurfine Strawberry PRESERVES 18 Oz. 39c

Fresh Fruits & Vegetables
White POTATOES 10 Lbs. 59c
Calif. APRICOTS Lb. 29c
Local Nice Cucumbers Lb. 15c
Yellow SQUASH Lb. 10c
Fresh Local PEACHES Lb. 10c
Bell PEPPERS Lb. 25c
Cello Bag CARROTS Each 10c

COFFEE Shurfine Lb. 73c
LYSOL 12 Oz. 89c
KOTEX 12's 33c

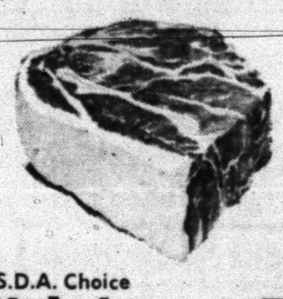
Shop Everybody's For U.S.D.A. Choice Beef. It's The Best!
U.S.D.A. Choice Chuck ROAST Lb. 43c
U.S.D.A. Choice Sirloins or T-Bones Lb. 89c
Ground BEEF PATTIES 12 Lg. Patties 98c
Wright's All Meat WIENERS Vacuum Packed Lb. 49c
U.S.D.A. Choice ARM ROAST Lb. 59c
Potato Salad — Chicken Salad — Pimento Cheese — Real Pit Barbecue Daily

MEMBER AFFILIATED FOOD STORES
WE GIVE BUCCANEER STAMPS
DOUBLE STAMPS ON WEDNESDAY
Everybody's CASH GROCERY