FRIDAY

THE SNYDER DAILY NEWS

VOL. 17, NO. 90 — SNYDER, TEXAS (79549) FRIDAY, AUGUST 12, 1966 — EIGHT PAGES—PRICE 5c

AF, Navy Jets Clobber Targets Near Haiphong

Capital Paints Rosy Hued Money Scene

WASHINGTON (AP) — A midsummer crop of rosy-hued economic indicators is blossoming in the nation's capital.

In rapid fire Thursday, the Census Bureau reported glowing figures on family incomes and the Commerce Department released figures on fat corporate profits.

President Johnson, meanwhile, was meeting with his Cabinet. After the session ended, the Cabinet members held a series of briefing for newsmen.

Gardner Ackley, chairman of the President's Council of Economic Advisers, summed up the briefings this way:

"In all cases the economic gains have been spectacularly larger in the past two and a half years than in the previous decade."

He displayed charts showing increases in the national output of goods and services, industrial production, business investment, per capita income, employment other than on farms, pay for all employes, farm income, profits after taxes and dividends.

In its report, the Commerce Department said corporate profits before taxes leveled off at a record seasonally adjusted annual rate of $80 billion in the April-June quarter of 1966.

Profits actually reached the $80 billion peak in the first quarter following three straight jumps, the department said. The second quarter leveling was caused by a relatively sharp decline in the automobile industry, which offset moderate gains in most industries.

The Census Bureau said median family income rose 5 per cent in 1965 to $6,900, equaling the 1964 boost. But the bureau added that price increases wiped out about 2 per cent of that gain.

The median income is the midpoint — and not the average — for the incomes of the nation's 48.3 million households.

Budget Director Charles L. Schultze said government spending, compared with the total of what the country produces, for the 1966-67 fiscal year is the lowest since 1948.

While the White House was focusing on these figures, the Senate and House were busy voting on measures that could pump billions into the economy in future spending.

Newlyweds Attend Tea

NASSAU, Bahamas (AP) — Luci Johnson Nugent and husband Pat attended a tea at Government House, the official residence of Sir Ralph Grey, the governor of the Bahamas Thursday.

The tea marked the first time the newlyweds have come out of their honeymoon hideaway since Sunday.

Earlier in the week newsmen failed to lure the couple from the $250,000 villa. Newsmen chipped in to buy 20 red roses in exchange for a brief interview and picture session, but the request was turned down.

Both Luci and Pat were smiling and chatting gaily when the tea party came onto the south patio of Government House for a pre-arranged session with press photographers.

Luci chatted almost constantly with the governor, smiling frequently. Newsmen were unable to catch any snatches of the conversation.

The couple did not talk directly to newsmen and no questions were permitted.

President Plans To Fly To Texas

WASHINGTON (AP) — President Johnson arranged to fly to Texas this afternoon for a weekend at his Johnson City ranch.

The White House said it would be a "weekend of work."

No exact time was given, but it was expected the chief executive would leave Andrews Air Force Base near here shortly after 3 p.m.

Bill Orders Mechanics Back To Job

By EDMOND LEBRETON

WASHINGTON (AP) — The House Commerce Committee approved today a bill to order the 35,000 striking mechanics back to their jobs on five grounded airlines.

The bill, approved 17 to 13, is essentially the same as one previously passed by the Senate. The first 30-day resumption of work would be by congressional mandate and procedures would be provided by which the President could order the men to remain on their jobs as much as 150 days more.

Amendments that would have required presidential initiative from the start were defeated.

The bill was adopted amid reports of a final effort to solve the dispute by negotiations under Labor Department auspices.

Chairman Harley O. Staggers, D-W. Va., refused to comment on these reports.

As he was announcing the committee action Staggers said, "I'm very hopeful that over this weekend this thing can be settled and save everybody in the Congress and the country the embarrassment of dealing with this legislation."

Staggers said he cannot predict when the bill may reach the House floor but said he doubts it will be before next Wednesday, apparently the earliest possible day under House parliamentary procedures.

Staggers also declined to say whether or not he would vote for the bill, although he indicated he had voted to get it out of his committee and before the House.

There was no official confirmation of the reported final effort to solve the dispute by negotiation. Some sources said a secret meeting had been arranged between negotiators for both parties with Secretary of Labor W. Willard Wirtz sitting in.

However, a spokesman for chief airlines negotiator William J. Curtin said airlines negotiators knew of no scheduled meeting and had not been invited to any.

Union Vice President Joseph W. Ramsy also said he was aware of no plans for a meeting with the airlines negotiators.

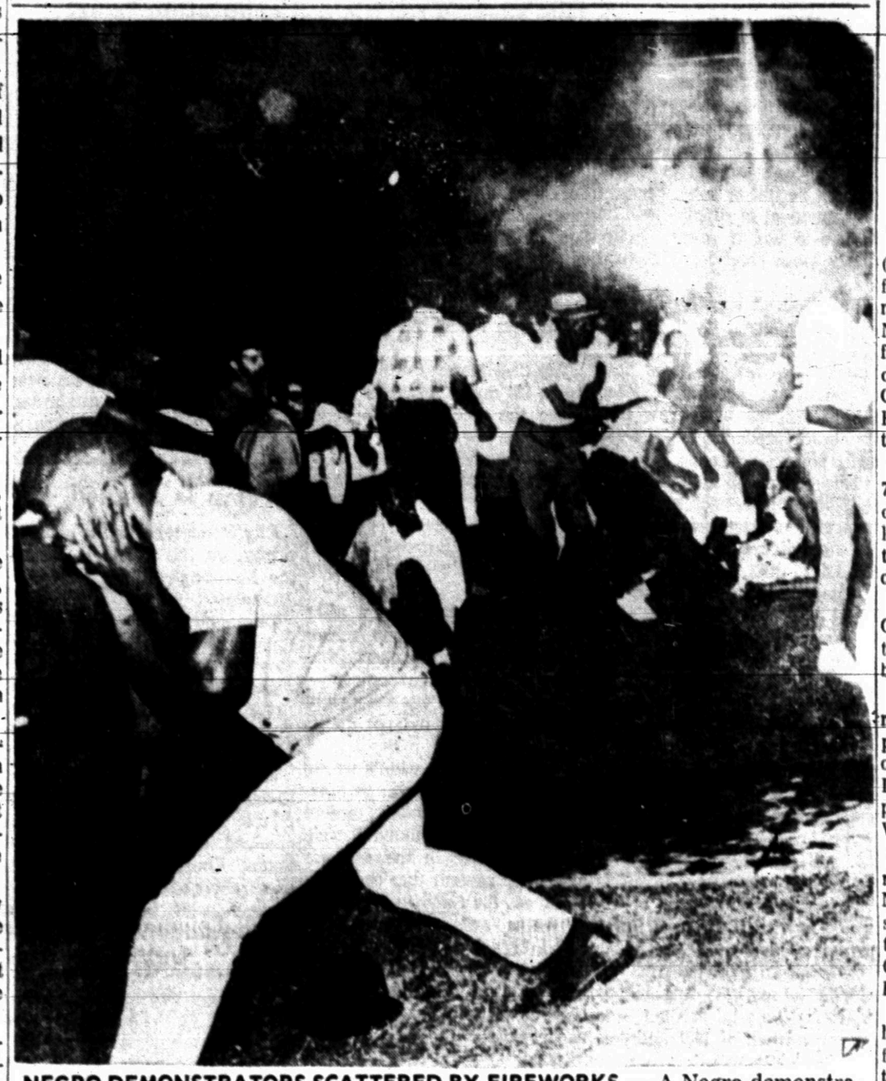

NEGRO DEMONSTRATORS SCATTERED BY FIREWORKS — A Negro demonstrator covers his ears as he moves away from a cherry bomb tossed by whites during a demonstration in Grenada, Miss. Others huddle in background under a puff of smoke as they were pelted with rocks and bottles. (AP Wirephoto)

One Plane Said Down

By GEORGE MCARTHUR

SAIGON, South Viet Nam (AP)—U.S. Air Force and Navy fliers blasted targets within 14 miles of Haiphong, North Viet Nam's major port, while ground forces in the south made sharp contacts Thursday with the Communists in the Central Highlands and near the demilitarized zone.

An 8 Crusader jet from the 7th Fleet carrier Oriskany became the 11th American plane lost over the Communist North this week, equal to any seven-day period of the war.

The pilot parachuted into the Gulf of Tonkin, swam two miles to an island and was picked up by a rescue helicopter.

The chief target of the raids near Haiphong was the Uong Bi power plant, 14 miles northeast of the city. It was first hit last December and was said then to produce 15 per cent of North Viet Nam's electric supply.

American warplanes flew 118 missions against the Communist North Thursday, a spokesman said. Navy planes came from three 7th Fleet carriers — the Oriskany, Constellation and Franklin D. Roosevelt.

Ground action was generally light in South Viet Nam, except for two flashpoints where continuing American and Vietnamese spoiling sweeps have accounted for 783 Communists killed in the past two weeks.

Viet Cong guerrillas mortared the U.S. Marine command post for Operation Colorado about 30 miles southeast of Da Nang early today, inflicting light casualties and damage, a Marine spokesman said.

An estimated 40 Viet Cong fired 15 to 20 mortar rounds and three recoilless rifle rounds.

Armed helicopters went into action, but no estimate of Viet Cong casualties was available.

In a separate action, two U.S. Marine tanks sank three Viet Cong sampans and killed 15 guerrillas 18 miles south of Da Nang on the Vu Gia River Thursday, a Marine spokesman said.

Elsewhere in North Viet Nam, American aircraft made virtually a shuttle run along the coastal panhandle, where the Communists have stepped up infiltration efforts. Twelve fuel dumps were left ablaze.

U.S. planes sighted only two missiles, compared with the heavier barrages the first two days of the week when 50 planes were lost. The Crusader shot down Thursday raised reported losses over North Viet Nam to 332 planes for the air war, the spokesman said.

The U.S. Command announced that 202 U.S. helicopters had been lost in combat in the south and three in the north, presumably on rescue missions to pick up American fliers. A spokesman said the losses did not include helicopters lost on the ground during guerrilla attacks.

The U.S. Coast Guard kept a guard around the battered 82-foot cutter Point Welcome, which docked in Da Nang after it was mistakenly strafed and rocketed by three U.S. Air Force planes before dawn Thursday.

The attack cost the lives of the commander, Lt. (j.g.) David Brostrom, 25, of San Jose, Calif., and another Coast Guardman and injured five men, including a British newsman.

Assassination Painting Stirs Comment

BOSTON (AP) — A massive $25,000 painting depicting the assassination of President Kennedy in Dallas is not going unnoticed among office workers who walk through the lobby of Boston's new federal building.

Most don't like it. Many say they are outraged.

Thomas Maytham, assistant curator of the Boston Museum of Fine Arts, says the abstract work may represent the most brutal moment of the tragedy when Kennedy was struck.

"It is hideous in one sense," he said.

The painting, paid for by federal taxes and commissioned by the General Services Administration, was done by Robert Motherwell.

A sampling of more than 50 workers in the building that will be dedicated Sept. 9 as the John Fitzgerald Kennedy federal building, turned up only one girl who liked the painting.

The 180 square foot painting is dominated by black shapes that appear to be the President's profile and the convertible in which he was riding when he was hit.

Typical of the other 49 sampled was this comment:

"It stinks. I certainly haven't figured out what it is."

More Showers Hit Flooded East Texas

By The Associated Press

More thundershowers dotted Texas today after a 10-inch deluge sent hundreds of persons fleeing their homes in the Southeast tip of the state Thursday.

The new showers largely were in East and Central Texas, where some rain fell the previous day.

In the downpours Thursday, homes, businesses and streets were flooded at Port Arthur and surrounding towns and cities in Jefferson County.

Official rainfall measured at Jefferson between 2 a.m. and 11 a.m. was 8.28 inches, the heaviest rainfall there since Hurricane Cindy dumped 13 inches during two days in 1963.

Residents in Jefferson were evacuated from low-lying areas in boats by Civil Defense workers and firemen.

Minor flooding was also reported in Austin Thursday afternoon after the Weather Bureau reported 2.47 inches fell there during a brief period. The heavy rainstorm at Austin was accompanied by intense lightning and Radio Station KNOW was knocked off the air for 30 minutes.

Lightning struck the Village Theater at Port Arthur during the early morning and damage was estimated at $500,000. Jefferson amusement Co., owner of the theater, termed it a total loss.

Flooded streets and underpasses in Port Arthur, Beaumont, Groves, Nederland, Port Neches and Port Acres snarled early morning rush hour traffic for some time Thursday. Officials there estimated thousands of persons never made it to work.

Highway department officials closed U.S. 69 and U.S. 96 between Beaumont and Port Arthur, Texas 73 south of Groves and Texas 76 in the Del Rio area, between La Pryor and the Maverick County line.

The San Antonio area didn't escape the heavy rain and intense lightning as the city was lashed by the storm. Brief power failures were reported in the southern portion of the city and the American Legion state baseball tournament game were postponed until today because of the rain.

N. Korea Breaks Pro-Peking Line

By JOHN RODERICK

TOKYO (AP) — North Korea today declared its independence within the world Communist movement, dramatically breaking with its old pro-Peking line.

"There can be no superior party or inferior party nor a party that gives guidance and a party that receives guidance," said the official party newspaper Rodong Shinmoon.

"One country of the party cannot serve as the center of the world revolution or the leading party."

The statement also disclosed a purge of party members guilty of "flunkeyism" — a slavish following of the theories of unnamed big Communist powers.

It attacked both Chinese and Soviet communism, but the heaviest criticism fell on the Chinese, who regard themselves as the only true defenders of the Communist faith.

The statement signified an almost total rupture in Pyongyang's ideological ties to Peking, which have become progressively weaker in recent months.

It also aligned the North Koreans with the trend, demonstrated most importantly by Romania, toward independence and natonalism in the Communist world.

"Each Communist or workers' party can and must shape its policy independently," Rodong Shinmoon said.

It added, "Revolution can neither be exported nor imported. The revolution in each country, of course, is fulfilled in conjunction with the world revolution and is influenced by international factors. Important as outside support is, it plays only a secondary role."

Chinese influence on the North Koreans reached a high point with the participation of one million Chinese "volunteers" in the Korean War in the early 1950s.

But relations began to cool after Peking and Moscow became involved in a bitter struggle to be dominant in the Communist world and the Chinese branded the Soviets as traitors to the Communist movement.

Reds Claim Ace Captured

TOKYO (AP) — North Viet Nam announced today it had captured two of the U.S. Air Force pilots who took part in the first raid on the Hanoi fuel dump June 29.

Radio Hanoi said the pilots were Maj. James H. Kasler, 40, a Korean ace and leader of the attack, and Capt. Wiley Shattuck.

The U.S. command in Saigon announced earlier that Kasler, regarded as the leading fighter-bomber pilot of the war, was shot down over North Viet Nam on Monday.

There has been no announcement about Shattuck.

Gemini 11 Plans Space Cartwheel

HOUSTON, Tex. (AP) — Gemini 11 has been given a Sept. 9 launch date for a 44-orbit trip to include a unique cartwheel around the world while the spaceship is strung by a cord to an Agena rocket 100 feet away.

Navy Cmdr. Charles Conrad Jr. and Lt. Cmdr. Richard Gordon Jr., two 36-year-old pilots, also hope to perform the world's swiftest rendezvous, then use an Agena they catch to flash to a record height of 865 miles.

Gordon, a rookie astronaut, will stage two work sessions outside the craft totaling about 3½ hours — man's longest exposure to space while unprotected by his capsule.

The space agency officially announced the date Thursday, although it was known publicly for some time that Sept. 9 was the target. Gemini 11 will be the next to last two-man flight before the United States begins three-man Project Apollo missions.

Conrad and Gordon are to blast off from a Cape Kennedy, Fla., launching pad on their three-day voyage at 10:25 a.m. EDT, 97 minutes after an Agena target dashes into orbit.

While previous U.S. space rendezvous have taken three and four orbits, Gemini 11 will be guided to the Agena near the end of the first trip around the globe. This more nearly simulates the rendezvous astronauts will perform when leaving the moon's surface to get to their mother ship for return home.

Conrad, the flight's command pilot, plans to drive the spaceship's nose into the Agena's docking collar for link-up a few minutes later.

During a 55-minute space walk, Gordon will unstow a two-inch-wide cord on the Agena, then strap it to a bar on the nose of the spacecraft while the two vehicles remain parked.

Palm Springs Records A Real Sizzler

NEW YORK (AP) — The 117 degrees recorded at Palm Springs, Calif., was the highest in the country Thursday. The overnight low was 36 at Kalispell and Cut Bank, Mont.

Gail, Borden To Mark 75th Year

GAIL—An all-day event here Sunday will commemorate the 75th anniversary of the organizing of Borden County and the founding of the town of Gail.

The town and county got their respective names from Gail Borden, founder of The Borden Co.

Highlights of the day will be a community church service at 11 a.m. and a commemorative program at 2 p.m.

The all-day event will be an old settlers reunion and a homecoming for graduates of Borden County High School. Registration at the school will begin at 8:30 a.m.

A free barbecue will be served at noon in the Borden County High School cafeteria.

John Ben Shepperd, chairman of the Texas State Historical Survey Committee, will speak at the commemorative program at 2 p.m. J. R. Anderson will be the master of ceremonies, and Mrs. George Sealy of Tahoka will sing. Zada Mae Miller of Snyder will present a brief history of Borden County.

A display of old photos of Borden County scenes will be on exhibit throughout the day in the Borden County High School Gymnasium, and the Borden County Museum, located in the Dorward Drug Store building, will be open at 2:30 p.m.

WEATHER

SNYDER TEMPERATURES: High Thursday, 88 degrees; low, 68 degrees; reading at 7 a.m. today, 70 degrees.

North Central and Northeast Texas: Mostly cloudy and warm with scattered showers and thunderstorms tonight and Saturday. Low tonight 70 to 78. High Saturday 90 to 96.

Northwest Texas: Partly cloudy to cloudy with widely scattered thunderstorms tonight and Saturday. Cooler in most sections Saturday. Low tonight 66 to 74. High Saturday 80 to 90.

Coast: Mostly south winds 10 to 20 knots tonight and Saturday. Winds locally variable and gusty.

South Central and Southeast Texas: Cloudy tonight and Saturday with scattered mostly daytime showers. Low tonight 70 to 82. High Saturday 86 to 98.

Southwest Texas: Partly cloudy tonight and Saturday with late, widely scattered showers. Low tonight 68 to 78. High Saturday 86 to 98.

LOCAL FARM BUREAU

Queen Contest Slated Tonight

Seven pretty Scurry County girls will vie for the title of Farm Bureau Queen during a contest slated to begin at 8 p.m. Friday (tonight) in the high school auditorium.

The contestants are Linda Schattel, daughter of Mr. and Mrs. Leon Schattel of Snyder; Linda Hall, daughter of Mr. and Mrs. A. R. Heath, Arah Star Route, Snyder; Linda Rinehart, daughter of Mr. and Mrs. Kenneth Rinehart, Route 3; Diane Hess, daughter of Mr. and Mrs. Dale Hess, Route 2, Roscoe; Renoka Hooker, daughter of Mr. and Mrs. J. D. Hooker, Route 1; Wanda Hudgins, daughter of Irene Hudgins and the late Jack Hudgins, Route 2, Hermleigh; and Debbie Mathis, daughter of Mr. and Mrs. W. O. Mathis, Fluvanna.

Neil Johnson, farm director of Lubbock television station KCBD, will be master of ceremonies. Chairman of the committee for the Queen Contest is Jimmie Joe Key. Other committee members include Mrs. Billie Sterling, Mrs. Della Light, Mrs. Dolores Key and Mrs. Joritta Terrell.

Three judges from out of the county will judge the contest. The judging will be based on personality, poise and appearance, and the contestants will appear in evening attire.

Ralph Wesson will provide musical entertainment. Winner of the county contest will compete for the district Farm Bureau crown at Big Spring Aug. 27, and the district winner will vie for the state title.

Dear Abby...

By ABIGAIL VAN BUREN

DEAR ABBY: My husband and I were married six months ago, and two months later he was drafted and stationed in California. We had gone steady since high school so naturally I assumed that I was the only girl in his life.

Yesterday, while cleaning out our car, I found a little black book full of girls' names and addresses. Should I let him know about this, or should I forget about it?

SICK AT HEART

DEAR SICK: **If it's going to bother you, and apparently it is, ask your husband to explain it. I wouldn't worry about it if I were you.**

There's safety in numbers. Besides, if a name and number meant anything to a man, he'd have them tattooed on his brain.

• • •

DEAR ABBY: My son, Nick, is marrying a girl I'll call "Joan" soon. Joan wants Flo to stand up for her. Nick doesn't like Flo becuase while he was away in service, Joan started drinking and smoking and running wild, and it was Flo who got her started on this path. When Nick got home, Joan cried, said she was sorry, still loved him, and she promised to behave, so they went ahead with their plans to marry.

Nick told Joan he doesn't want Flo in the wedding party. Joan says it's HER wedding, and Flo is her best friend and she wants her. Nick says it's HIS wedding, too, and he doesn't want Flo's picture in his wedding album to remind him all his life of the trouble she caused. Who is right? Doesn't Nick's mother have something to say about this?

NICK'S MOTHER

DEAR MOTHER: **Your son should have something to say about it, but if he isn't saying it loudly enough to be heard that's HIS problem. Perhaps Nick is putting all the blame on Flo, when Joan is partly responsible.**

But regardless, if Flo is in the wedding party against Nick's wishes, he and Joan will be starting down the aisle on the wrong foot. But this is strictly Nick's battle. And no one else should fight it for him.

• • •

DEAR ABBY: What is a father supposed to do when his 17-year-old daughter insists on going with a boy he doesn't like or trust? For two years I have fought with both my wife and daughter over this kid. And I mean fought. I am about ready to move out of the house. I simply cannot stand the sight of him or the sound of his name.

He has bragged all over about how much he gets away with, and I just don't trust him. I trust our daughter, but not him. He has caused her to lie to her mother and me, too. Don't advise talking to our pastor. I tried that and drew a blank.

AT SWORDS' POINTS

DEAR AT: **If you can prove that your charges against the boy are valid, surely your wife, who is equally interested in your daughter's welfare would support you.**

Something is cockeyed here. Either you dislike the boy without good reason, or your wife and daughter are a pair of nitwits.

• • •

CONFIDENTIAL TO "AWARE" IN ATLANTA: **If you're always the first to see the dirt, perhaps you ought to clean your glasses.**

• • •

Troubled? Write to Abby, Box 69700, Los Angeles, Cal., 90069. For a personal reply, inclose a stamped, self-addressed envelope.

• • •

For Abby's booklet, "How to Have a Lovely Wedding," send $1.00 to Abby, Box 69700, Los Angeles, Cal., 90069.

THE SNYDER DAILY NEWS

Published Sunday morning and each evening except Saturday by the Feather Printing and Publishing Co., Inc., at Snyder, Texas 79549

Entered as second-class matter at the Post office of Snyder, Texas.

SUBSCRIPTION RATES: By carrier in Snyder 35 cents per week. $1.50 per month. By mail in Scurry and adjoining Counties, one year $6.00. Balance of Texas one year $12.00. All other States $15.00.

MEMBER OF THE ASSOCIATED PRESS

The Associated Press is exclusively entitled to use for republication all news dispatches in this newspaper and local news published herein. All rights reserved for republication of special dispatches.

Food Prices May Climb Even More

By OVID A. MARTIN
AP Farm Writer

WASHINGTON (AP) — Housewives now paying higher prices for meat and milk may be paying even more for those vital farm products a year from now.

This prospect stems from a variety of facts: the sharply declining supply of livestock feed grains, the drought that has dried up thousands of acres of pastures around the nation, and the expected smaller crop of hay this year.

From the American consumer's standpoint, the disappearance of a surplus on feeds — corn, barley, sorghum grains and oats — has much darker aspects than the big decline in wheat stocks this year.

The wheat situation has attracted wider attention but in the long run the disappearance of feed grain surpluses could have much more serious repercussions on food supplies and prices.

A shortened supply of wheat will not be felt at home because any rationing of supplies will be limited to foreign areas, particularly those receiving U.S. food aid.

But reduced supplies of corn and other grains would have greatest impact in the United States — where the great bulk of them are consumed. Feed grains are the basic raw materials for producing beef, pork, milk, poultry and eggs.

This reduction in feed grain supplies hits livestock producers through increased prices — that is, costs of producing beef cattle, hogs, milk and poultry. To the degree these costs are not offset by corresponding increases in livestock, milk and poultry prices, farmers tend to cut back on production.

Prolonged dry weather could lead many cattlemen to liquidate herds — an action which would dump extra large supplies of cattle on markets in a short period.

Such cattle liquidation, with its consequent lower prices, would have a depressing effect on hog prices. This could be expected to lead farmers to lower hog production next year. This would be reflected in reduced supplies of pork — and higher prices for the vital product — in the second half of 1967 and possibly well into 1968.

Orbiter Assumes Corrected Course

By ROBERT COOKE

PASADENA, Calif. (AP) — After a series of rolls, twists and a burst of power, America's shutterbug Lunar Orbiter is reported on course today for an egg-shaped orbit around the moon.

The 850-pound craft — which resembles an open flower with its solar panels extended — obeyed commands Thursday to fire its main rocket engine and correct its course to the moon, spokesmen for the National Aeronautics and Space Administration said.

If everything goes as planned, Lunar Orbiter will go into orbit around the moon Sunday after its thrust rocket is fired again to slow it down 550 miles from the moon.

Orbiter's goal is to take 352 quality pictures of the moon, helping select a spot where Apollo astronauts may land before 1970.

The main photographic target is a 3,000-mile strip along the moon's equator in which nine areas have been picked as possible Apollo landing sites.

One of the sites is where a Surveyor I spacecraft settled gently on the moon in the dry Sea of Storms. Lunar Orbiter will try to photograph Surveyor.

Orbiter also carried devices to measure radiation near the moon and detect micrometeorites.

The first planned orbit ranges from 120 miles to 1,150 miles above the moon. This is to be changed a few days later, bringing the spacecraft down to 28 miles above the target area.

The stubby craft was boosted toward the moon Wednesday from Cape Kennedy, Fla., aboard an Atlas-Agena rocket combination.

At a point 49 minutes after launch, the craft's sun sensor picked up the sun properly, but Orbiter's other light sensor — designed to pick up the bright star Canopus — did not do its job.

"We're not sure what's wrong yet," said Jim Martin Jr., assistant Lunar Orbiter project director, "but we found there's a lot of noise in the sensor's electronic system that seems to block out the Canopus signal.

"We've ordered Orbiter, instead, to lock on the moon as its reference point. We're confident we can get it into orbit. The only uncertainty is the lack of accuracy for the photographic mission."

Martin added: "We will try to get Canopus again if we feel it's possible, because the moon will be out of the sensor's field of view by tomorrow. Later, we may be able to use the earth as a reference point, but we're too close now."

Scientists said the craft has to have a reference point, such as Canopus or the moon, so they can plot its exact position before ordering maneuvers.

If Orbiter attains its planned moon orbit, it will be the first successful lunar orbit for American spacecraft — after seven failures.

The Russians achieved lunar orbit last April, but scientists said it was believed their spacecraft carried no cameras.

Fines Levied In Corporation Court

A six-man jury in City Court this morning found a Snyder man, about 35, guilty of speeding and creating excessive noise. They assessed a $15 fine on the speeding charge and a $10 fine on the other one.

Judge Gene Dulaney heard evidence in another traffic case involving a not guilty plea and returned a verdict of innocence on a charge of reckless driving against a local resident in his 20's.

A guilty verdict was returned against a Snyder youth who pleaded innocent to a similar charge. The punishment was a $25 fine.

Mishap Is Logged

City Police checked a one-car mishap at the traffic circle on the East Highway at 5:43 p.m. Thursday.

Damage to the 1960 Model Chevrolet of Ruben Garcia Escobedo, Route 2, was estimated at $50.

Jail Term Levied

Guadalupe Bernal received a 30-day jail term and a $200 fine plus court costs after he changed his plea to guilty in County Court Thursday. Bernal was charged June 25 with possession of beer. He was apprehended by Sheriff's authorities.

Women Shot By Gunman In Cafeteria

NEW HAVEN, Conn. (AP) — A man apparently went berserk and shot several women in a cafeteria at the Winchester Gun Club today, police said.

The man was described as a 6-foot-2 Negro who walked with a limp.

Police said that perhaps seven women employes were shot.

Police descended on the club and then shot the man. He was removed in an ambulance.

The club is a spot where employes of the Winchester-Western Division of Olin Mathieson Corp. have cafeteria, recreational facilities and a rifle range.

Olin Mathieson manufactures guns.

It was at 12:39 p.m. that police and detectives, their revolvers drawn, charged the front door of the brick building on Winchester Avenue.

Seconds later, volleys of shots could be heard. Then the man was carried out.

The conditions of the wounded women, and the precise number, were not immediately known.

PUBLIC RECORDS

WARRANTY DEEDS

R. W. Webb and Joe Wolf to E. D. Walton, lot 11, block 15, Cross Subdivision, with exceptions.

Nina Kincanon to E. D. Walton, part of lots 8 and 9, block 15, Cross Scarborough Addition, with exceptions.

Deola Miles to Joe R. Carroll, part of lots 1 and 3, block 25, Blankenship Addition.

NEW VEHICLES

Jerry Don Carey, Route 1, 1966 Pontiac, from Pat Buick-Pontiac-GMC.

Louie Ashley, Star Route, Ira, 1966 Ford pickup, from Wilson Motors.

Grady Erwin, 1966 Chevrolet pickup, from Les Francis Chevrolet Co.

FILED IN DISTRICT COURT

R. D. Bryant VS. Gladys Bryant, divorce.

Truman R. Young, doing business as Star Well Servicing VS. Joe Gunnan, suit on account.

ACTION IN DISTRICT COURT

Wanda Ilene Gilliam VS. Robert Paul Gilliam, divorce granted.

Canadian Manpower To Fall Short

AUGUSTA, Maine (AP) — Canada's industrial manpower chief says that only 3,000 Canadians can be spared to help harvest Maine's potato crop this fall.

This is 700 less than the U.S. Department of Labor said would be admitted from Canada for the harvest.

TODAY'S MARKETS

FORT WORTH (AP)—Cattle 35; calves no test; good and choice feeder calves 28.00; with heifers 25.00.

Hogs 25; no tests; 1-3 24.00-25.00; sows 20.00.

Sheep 25; good and choice spring lambs 20.00; ewes 7.00.

NEW YORK (AP) — Cotton was unchanged at noon today. Bids: October 32.35, December 32.25, March 32.30.

Associated Press Stock Averages

	Indust	Rails	Util	60 Stocks
Prev. day	439.1	161.1	142.6	302.3
Week ago	437.8	160.3	144.0	301.4
Month ago	447.6	173.2	150.7	320.8
Year ago	485.7	168.9	149.7	335.9

Police Vote To Ban Pistol Sales

ATLANTA, Ga. (AP) — The Atlanta Aldermanic Police Committee has adopted an ordinance prohibiting the sale of .22 caliber pistols with barrels less than three inches and retailing for less than $39.

Police say cheap pistols have figured in a number of recent crimes here.

THEATRE & CAFETERIA
DIAL 573-2-12
STARTING TONIGHT
A Highly Recommended Family Movie
The True Story Of A Boy's Search For War And How It Became An Incredible Adventure
AND NOW MIGUEL
In Color
Showing Last Time

Ritz
PHONE 573-2-12
TODAY & SATURDAY
THUNDER PICTURES release
new!
ROBERT HARTGROVE Presents
THE INVISIBLE HORROR
Starring
Lex Barker • Karin Dor
AND
Robert Hartgrove Presents
TERROR OF THE MAD DOCTOR
starring
GERT FROBE • SENTA BERGER
A DOUBLE DOSE OF TERRIFYING EVIL!

FRIDAY TELEVISION

	KRBC Abilene Ch. 9, SCAT 4	KMID Midland Ch. 2, SCAT 2	KCBD Lubbock Ch. 11, SCAT 5	KTXS Sweetwater Ch. 12, SCAT 3	KWAB Big Spring Ch. 4	KLBK Lubbock Ch. 13, SCAT 6
6	:00 :15 :30 :45				Cartoon Circus "	Sign On " Jimmy Dean "
7	:00 Today Show :15 " :30 " :45 "	Today Show " " "	Today News Rpt. & Wthr. Today "	Cartoon Circus " Mike Wallace News	Farm & Ranch News, Wthr. Mike Wallace News	Farm & Ranch News, Wthr. Mike Wallace News
8	:15 " :30 " :00 " :45 "	" " " "	" 8:25 News Today "	Captain Kangaroo " "	Captain Kangaroo " "	Captain Kangaroo " "
9	:00 Eye Guess :15 " :30 Concentration :45 "	Romper Room " Concentration "	Eye Guess " Concentration "	I Love Lucy " Real McCoys "	Donna Reed " Real McCoys "	Donna Reed " Real McCoys "
10	:00 Chain Letter :15 " :30 Showdown :45 "	Chain Letter " Showdown "	Chain Letter " Showdown "	Andy Of Mayberry Dick Van Dyke "	Andy Of Mayberry Dick Van Dyke "	Andy Of Mayberry Dick Van Dyke "
11	:00 Jeopardy :15 " :30 Swingin' Country :45	Jeopardy " Swingin' Country "	Jeopardy " Swingin' Country "	Love Of Life " Search Tomorrow Guiding Light	Love Of Life " Search Tomorrow Guiding Light	Love Of Life " Search Tomorrow Guiding Light
12	:00 News & Weather :15 Peg's Board :30 Let's Make A Deal :45 "	Divorce Court " Let's Make A Deal "	Noon Reports " Lets Make a Deal "	The News Today Farm & Ranch As The World Turns	News & Wthr. " As The World Turns	Eye Witness Jessie Lee & Bill As The World Turns
1	:00 Days Of Our Lives :15 " :30 The Doctors :45 "	Day of Our Lives The Doctors "	Days of Our ..... Lives The Doctors "	Password " Houseparty "	Password " Houseparty "	Password " Houseparty "
2	:00 Another World :15 " :30 You Don't Say :45 "	Another World " You Don't Say "	Another World " You Don't Say "	Tell The Truth " Edge Of Night "	General Hospital " Edge Of Night "	General Hospital " Edge Of Night "
3	:00 The Match Game :15 " :30 General Hospital :45 "	The Match Game " Sea Hunt "	The Match Game " Supermarket Sweep	Secret Storm " The Nurses "	Secret Storm " Dating Game "	Secret Storm " Ben Casey "
4	:00 Where Action Is :15 " :30 Father Knows Best :30 "	Komic Karnival " " "	Father Knows Best Superman "	Donna Reed " Vacation Bible School	Rifleman " Cartoon Carnival "	Where Action Is " Color Carnival "
5	:00 Bid and Buy :15 " :30 Huntley-Brinkley :45 "	Bid 'N' Buy " Huntley-Brinkley "	Lone Ranger " Huntley-Brinkley Report	Summer Fun " Evening News "	Gandy Time " Evening News "	Rifleman " Evening News "
6	:00 Local News, Wthr. :15 Sports News :30 Camp Runamuck :45 "	" " Cheyenne "	6:00 Report " Sports World "	The News Today Sports & Wthr. Wild, Wild West "	Local News Here 'N' There Batman "	Local News Weather Batman "
7	:00 Hank :15 " :30 London Palladium :45 "	" " Sports World "	Leave it to Beaver " London Palladium	" " Hogan's Heroes "	" " Hogan's Heros "	Bewitched " Hogan's Heros "
8	:00 " :15 " :30 Mr. Roberts :45 "	Wilburn Bros. " Mr. Roberts "	" " Award Theater "	Gomer Pyle " NFL Exhibition Football	THA " NFL Exhibition Football	NFL Exhibition Football " "
9	:00 Man From Uncle :15 " :30 " :45 "	Man From Uncle " " "	Man From Uncle " " "	Green Bay at Chicago " "	" " " "	" " " "
10	:00 News, Wthr. :15 " :30 Tonight Show :45	News Final WT Today, Wthr. Tonight Show "	Ten O Clock Rpt. " Tonight Show "	" " " "	" " " "	" " " "
11	:00 " :15 " :30 " :45	" " " "	" " " "	The News Million $ Movie Movie "	News & Weather The Late Show "	News & Weather The Late Show "

Here's the car...
Plymouth Valiant

Here's the deal...
Big-car comfort . . . small-car handling and economy that just won't stop—Plymouth Valiant. And it's all yours with the kind of money-saving deal that makes this the best time to go Valiant.

Here's the dealer...
. . . a follow-up-the-sale dealer who gives you good, courteous service, factory-trained mechanics, parts availability and excellent financing.

AUTHORIZED DEALERS CHRYSLER MOTORS CORPORATION

THOMAS CHRYSLER - PLYMOUTH 2103 25th. St.

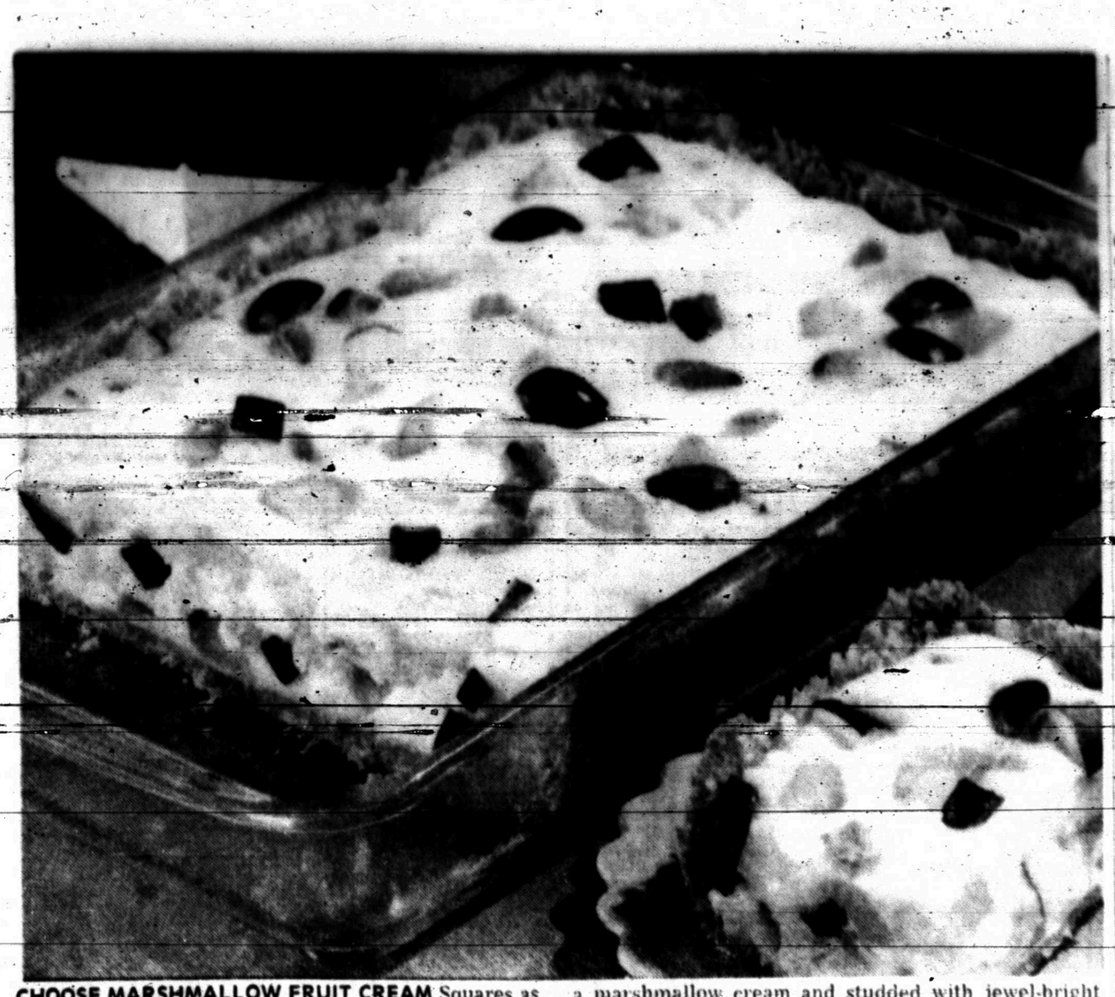

CHOOSE MARSHMALLOW FRUIT CREAM Squares as the perfect dessert for a fall dinner or bridge party. Tangy, satin-smooth dairy sour cream is combined in a marshmallow cream and studded with jewel-bright fresh fruits.

Tangy And Cool Sour Cream Squares

Here's a cool dessert for a sunny September day — Marshmallow Fruit Cream Squares. A luscious blend of favorite fruits is folded into billows of marshmallow and sour cream. Which fruits do you like best? Which fruits are in season? Apples, pears, grapes, peaches? A wide variety of fruits will mix harmoniously into this dessert.

The creamy mixture which cushions all these diced fruits is a homemade "marshmallow cream" made by melting marshmallows in milk over low heat. Then you add dairy sour cream for a lively tart flavor that tempers the sweetness of the marshmallows.

Cinnamon and nutmeg give spice to the blend and enhance the fresh fruit flavors. For the crust, crush vanilla wafers into crumbs and mix with butter. It's an easy-do crust you chill instead of baking.

Here's a tip to the wise homemaker: don't forget to sprinkle the cut-up fruits with lemon juice to prevent their darkening. And do leave the skin on apples and pears, so bright bits of gold and scarlet dot the snow-white surface of the dessert.

Plan on serving this Marshmallow Fruit Cream Squares to your family or guests more than once during the autumn harvest season. It's a delightful way to savor the luscious crop of late-summer and early fall fruits.

Marshmallow Fruit Cream Squares

2 2-3 cups vanilla wafer crumbs (about 60 wafers)
½ cup (1 stick) butter, melted
1 package (1 lb.) marshmallows
1 cup milk
1 cup dairy sour cream
½ teaspoon cinnamon
¼ teaspoon nutmeg
2½ cups sliced, quartered or chopped fresh fruits
2 tablespoons lemon juice
½ cup toasted salted sliced almonds

In a bowl mix together crumbs and butter. Press mixture firmly and evenly against bottom and sides of a shallow 2-quart baking dish. Chill. Meanwhile, in a 3-quart saucepan heat marshmallows and milk over low heat; stirring occasionally, until marshmallows are melted. Cool to room temperature; stir to blend thoroughly. Fold in sour cream, cinnamon and nutmeg. Combine fruit with lemon juice; fold into marshmallow mixture along with almonds. Pour into crumb crust. Cover and chill until firm. Makes 8-10 servings.

Note: Any combination of fresh fruits such as apples, peaches, pears, grapes, etc. may be used.

Slice an angelfood cake in half to make two layers. Put the layers together with sweetened whipped cream topped with whole cranberry sauce. Frost the entire cake with whipped cream and top with slivered toasted almonds. Nice for company! The cranberry sauce gives interesting flavor contrast to the bland angel cake.

Want a good baste for ham that is being grilled outdoors? Mix pineapple juice with brown sugar, vinegar and prepared mustard.

Hermleigh News

By MRS. O. W. RICHBURG

The Henkle family reunion was held Sunday at the Hermleigh Community Center. Those attending were Mrs. Max Peterson and children, Mrs. S. T. Henkle of Hermleigh, Mr. and Mrs. Roy Williamson, Mr. and Mrs. Jimmy Williamson and family and Mrs. B. R. Vernon and children of Snyder. Also Mr. and Mrs. Alf Henkle of Hamlin, Mr. and Mrs. Jacky Walton and children of near Claytonville, Mr. and Mrs. August Cajanek and Lynda, and a friend. Mr. and Mrs. Jake Walton, also Margie Davis, Phyliss Cearley and Mack Nicholas of Arkansas attended. The Henkle family has decided to make this an annual affair. Mr. and Mrs. Alf Hankle plan to celebrate their 60th anniversary soon.

Mrs. C. V. Clift and son, Jerry have recently returned from a short vacation where they visited points of interest at Austin, San Marcus and San Antonio. They especially enjoyed the underwater show at the Aquarena, the Sunken Gardens, and the State Capitol.

The Methodist revival started off with a big crowd Sunday morning. Out of town visitors attending were Mr. and Mrs. Cap Rowe, of Tahoka, Mr. Larry Barfoot, of San Diego, California, Mr. and Mrs. D. P. Ammons of Abilene, Mrs. Wylie Connley and son of Abilene and Mrs. Neely Duff of Lubbock.

Those having Sunday dinner at the Herman Richburgs were Mr. and Mrs. Cap Rowe of Tahoka and the Rev. and Mrs. Claude Nixon.

Misses Eva and Era Richburg of Sweetwater were dinner guests of the O. W. Richburgs Sunday and in the afternoon they all visited Mr. Roy Ledbetter and sisters Myrtie and Ina Ledbetter near Tahoka.

Mrs. Jim Brannon and boys left by plane this week for Anchorage Alaska to join her husband, who left earlier in the summer. They plan to establish their home there.

Mrs. C. V. Clift reports that her sister, Mrs. Hugh Clift, of Sweetwater, who underwent major surgery recently is able now to be up and they will be moving into their new home in Ft. Worth this week.

Mrs. Myrtle Bowen, who spent several days with Mrs. Lula Mae Hambrick in Sweetwater has returned to her home.

Mr. and Mrs. Bill Robbins and children of Arlington, and Miss Greenita Robbins of Lubbock visited last weekend with their parents, Mr. and Mrs. Robbins.

Mr. and Mrs. Van Voss and Barry of Odessa visited Sunday with his parents, Mr. and Mrs. Ott Voss. Barry had spent a few days with his grandparents. They also visited her brother, Mr. Loren McMillian and sisters Velma and Inez.

Those visiting Miss Laura Shipman during the weekend were Mrs. Lee Sturdivant, Mrs. Thelma Gregory, Mrs. Faye Moore, Judy and Debby of Snyder, Mrs. Ruth Fargason and son Blakey Fargason of Canyon, Mr. and Mrs. Bob Etheridge and baby Karen, and Mr. Glen Etheridge of Ft. Worth, Mr. Ernest Corley of Snyder, and Mrs. Eula Farr and Mrs. Grover Wall. Also her niece, Mrs. R. W. Beck and son, Ricky of Vienna, Virginia. Mrs. Beck will be remembered by her friends as the former Elsie Etheridge of Snyder and Hermleigh. They all visited Sunday in the home of Mr. and Mrs. John Portis in Snyder.

Mr. Tony Vernon is a patient at a Lubbock hospital this week. He underwent surgery Wednesday. Those who were there with him Wednesday were his wife, Mrs. Lila Vernon, his brother, Mr. and Mrs. Melvin Vernon, and Mrs. Willie Vernon of Snyder.

Mr. Drape Higginborham is still a patient at Cogdell hospital and Mrs. Grover Barnes is now at home after spending a few days this week in Johnson hospital at Loraine.

Mr. and Mrs. Gaither Mayo have recently returned from a few days vacation at Colorado Springs.

Heads, hearts and hands could settle the world's troubles—not arms. Bible Book Store, 1403 Lubbock Highway.

Quartet Invests Its Money In Land

By MARY CAMPBELL
AP Newsfeatures Writer

WHAT do successful singers do with their money? The Brothers Four bought houses, cars and boats and then invested most of the rest in land.

Their latest venture is the building and opening of a half-million-dollar, 24-unit luxury apartment building near Pico for the group. Los Cuatros and has a guitar-shaped pool and a sauna. They designed it with the architect. Singer Bob Flick says they knew what they wanted—they've been in every motel in the country.

They also own land in Hawaii on which they intend to build condominium apartments, beachfront property in the state of Washington, an 800-acre working ranch near Tacoma, at the base of Mt. Ranier; acreage near Seattle which they're waiting for the city to spread to before they develop.

"The Pacific Northwest is one of the best areas to live in and do business in," Flick says. "It's beautiful; there's outdoor living; it's economically one of the last frontiers, development is skyrocketing."

The Brothers Four also own two song publishing companies and a production company for TV shows and commercials in Seattle. Flick says he doesn't know what the annual income is from all their enterprises.

They got together at the University of Washington, in Seattle, 10 years ago and all four still live there. Bog Flick is a bachelor. John Paine met his wife at the University of Washington, where they were crowned king and queen of May Day one year. Dick Foley married a Seattle girl who attended the University of California. Mike Kirkland married a University of Tennessee drum majorette whom he met when the group was on a concert tour.

They started fraternity brothers at Phi Gamma Delta, singing for serenades outside sorority houses. Their first professional job was at the hungry i in San Francisco in July 1956 and their next playing lounge twice evenings and nights at a Las Vegas hotel. Since no vocals were allowed before 8:30 p.m. and the Brothers Four primarily sang folk, calypso and other pop music of the day they more or less faked their way through the week.

Flick recalls that in 59 their manager told them someday they could be making $1,000 a week and they nearly fell over.

The following February, at their first college date, an afternoon concert at the Connecticut College for Women, they made $750.

Now their fee is $5,000 per performance. During the busiest of the coming college season, they will appear 20 nights a month in colleges.

College audiences have spoiled them for night clubs, Flick says. "They come to be entertained, not distracted by eating and drinking."

The Brothers Four like home life in Seattle and spending time in the business world, but Flick says, "We dig performing. We're going to be hard to stop even when we're old and gray-haired."

ANNOUNCING
Change Of Name
Of
Donnie's Beauty Service
To
HIGHLAND BEAUTY CENTER
1909 40th St. HI 3-5341

Original Glossy Print Of
LOCAL PICTURES
Of Groups, Etc.
That Are Printed In
The Snyder Daily News
Will Be Available At
The Classified Desk
For 50c
This Price Is For The Picture That Has Been Used To Make Engraving For Publication . . . If You Are In A Group Picture And Original Glossy Is Not Available
5" x 7" Glossy Each $1.00
Additional Pictures Can Be Ordered
Within Two Weeks After Publication
Use This Order Blank For If You Wish Prints, Please Order Additional Prints:
Name . . . . . .
Address . . . . . .
Date Picture Appeared . . . . . .
Subjects . . . . . .
Enclosed $ . . . . . For . . . . . Pictures
Phone No. . . . . .
You Will Be Called When Picture Is Ready

For Classified, Dial HI 3-5486

HOMES FOR AMERICANS

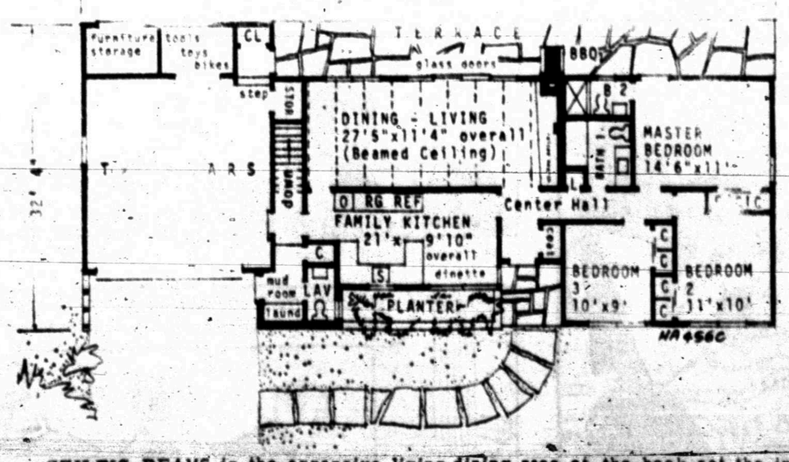

CEILING BEAMS in the expansive living-dining area at the back set the informal, Early American tone for this handsome ranch house. Three bedrooms have privacy off the center hall. The family kitchen is made more efficient by the mudroom and lavatory between the kitchen and garage. Living area is just over 1,100 square feet. Plan HA456C was designed by Lester Cohen, Room 704, 48 W. 48th St., New York, N.Y. 10036.

Ambulance Service
BOLGER FUNERAL HOME
Dial HI 3-3533

SATURDAY TELEVISION

	KRBC Abilene Ch. 9, SCAT 4	KMID Midland Ch. 2, SCAT 2	KCBD Lubbock Ch. 11, SCAT 8	KTXS Sweetwater Ch. 12, SCAT 3	KWAB Big Spring Ch. 4	KLBK Lubbock Ch. 13, SCAT 6
6 :00					Sunrise Semester	Semester Sunrise
:15					Sgt. Preston	Sgt. Preston
:30					"	"
:45					"	"
7 :00	"			Capt Kangaroo	Bugs Bunny	Bugs Bunny
:15	"			"	"	"
:30	Felix The Cat		Roy Rogers	"	Porky Pig	Porky Pig
:45	"		"	"	"	"
8 :00	The Jetsons	Top Cat	"	Heckle & Jeckle	Heckle & Jeckle	Heckle & Jeckle
:15	"	"	"	"	"	"
:30	Atom Ant	Hector Heathcote	Atom Ant	Tennessee Tuxedo	Milton the Monster	Milton the Monster
:45	"	"	"	"	"	"
9 :00	Secret Squirrel	Top Cat	Secret Squirrel	Mighty Mouse	Mighty Mouse	Mighty Mouse
:15	"	"	"	"	"	"
:30	Underdog	Fury	Underdog	Adventures of Lassie	Beatles	The Beatles
:45	"	"	"	"	"	"
10 :00	Top Cat	Underdog	Top Cat	Tom & Jerry	Tom & Jerry	Tom & Jerry
:15	"	"	"	"	"	"
:30	Fury	"	Fury	Quick Draw McGraw	Casper	Casper
:45	"	"	"	"	"	"
11 :00	All Star Bowling	All Star Bowling	Hoppity Hooper	Sky King	Sky King	Sky King
:15	"	"	"	"	"	"
:30	"	"	Cartoons	Lijnus the Lionhearted	Lassie	Lassie
:45	"	"	"	"	"	"
12 :00	Major League	Major League	Major League	My Friend Flicka	Flicka	Flicka
:15	Baseball	Baseball	Baseball	"	"	"
:30	"	"	"	American Bandstand	American Bandstand	American Bandstand
:45	"	"	"	"	"	"
1 :00	"	"	"	"	"	"
:15	"	"	"	"	"	"
:30	"	"	"	Hoppity Hooper	TBA	TBA
:45	"	"	"	"	"	"
2 :00	"	"	Riders to the Stars	Thunderbird Golf	Thunderbird Golf	Thunderbird Golf
:15	"	"	William Lundigan	"	"	"
:30	"	"	Martha Hyer	"	"	"
:45	"	Fixed Bayonets	"	"	"	"
3 :00	Bobby Lord Show	"	"	Wide World Of Sports	Air Force and You	Wrestling
:15	"	"	"	"	"	"
:30	Command	"	"	"	"	"
:45	Presentation	"	"	"	Spotlight	"
4	"In A Lonely Place"	"	"	Sports World	"	TBA
:15	"	"	"	"	"	"
:30	"	Sam Snead Golf	"	Beany & Cecil	Bobby Lord & Grand Opry	Bobby Lord & Grand Opry
:45	"	"	"	"	"	"
5 :00	Porter Waggoner	Music Village	"	Donna Reed	Wilburn Bros.	"
:15	"	"	Schere-MacNeil Report	"	"	"
:30	MacNeil Report	MacNeil Report	MacNeil Report	Voyage To The Bottom Of Sea	Pickin' Time	Pickin' Time
:45	"	"	"	"	"	"
6 :00	America	Six O'Clock Rpt.	6:00 Report	Luci Johnson's Wedding	Porter Wagoner	Porter Wagoner
:15	"	"	"	"	"	"
:30	Flipper	Flipper	Flipper	Combat	Legand Of Jesse James	Legand Of Jesse James
:45	"	"	"	"	"	"
7 :00	I Dream of Jeannie	I Dream Of Jeannie	I Dream Of Jeannie	"	Shenandoah	Shenandoah
:30	Get Smart	Get Smart	Get Smart	Secret Agent	Wild, Wild West	Wild, Wild West
:45	"	"	"	"	"	"
8 :00	Saturday Night	Saturday Night	Saturday Night	"	"	"
:15	At The Movies	At The Movies	At The Movies	"	"	"
:30	"	"	"	Face Is Familiar	Rifleman	Rifleman
:45	"	"	"	"	"	"
9 :00	"	"	"	Gunsmoke	Gunsmoke	Gunsmoke
:15	"	"	"	"	"	"
:30	"	"	"	"	"	"
:45	"	"	"	"	"	"
10 :00	News, Weather	News, Wthr.	Ten O'Clock Rpt	News & Wthr.	News & Weather	"
:15	Tonight	Sforeboard	"	Late Show "Sea Chase"	Million Dollar Movie	"
:30	Big Time Wrestling	Shock	Movie Of Week	"	"	News & Wthr. Million Dollar
:45	"	"	"	"	"	Movie
11 :00	"	"	"	"	"	"
:15	"	"	"	"	"	"
:30	"	"	"	Untouchables	"	"
:45		"	"	"	"	"

STILL FLYING HIGH!

Viet War Continues With No New Peace Prospects

By JAMES MARLOW
AP News Analyst

WASHINGTON (AP) — At this moment in history, there is nothing truly clear about the war in Viet Nam, neither how long it will last nor how many men will be needed to win it.

Now there are about 290,000 American troops in South Viet Nam with about 400,000 expected there by the end of the year.

Studies reportedly decided the war would last another five years if there were 750,000 Americans there, eight years if there were only 500,000.

But U.S. officials say (A) there is no way to predict how long the war will last, (B) that no such studies exist in the Defense Department and (C) there is no evidence to support such conclusions.

So that leaves the whole question of when up in the air insofar as how many men are needed to end the fighting.

Within the past week Secretary of State Dean Rusk played the same old record over that the United States has tried in every way to get peace talks going but the North Vietnamese Communists won't listen or have any part of them.

Then this week at a news conference President Johnson talked about American peace efforts but he didn't have anything new to add, either.

"We have made clear during two pauses," he said, during visits of emissaries "to more than 40 countries, in communications with over 100 nations, that we were willing to sit down at any time, any place, and discuss anything that had a reasonable chance of producing a settlement. We still stand ready to do that."

And that, for the week, was all the news on the prospects for peace.

Actually, this past year may have been only a kind of stabilization period to lay a solid foundation for a competent kind of war. If so, then what lies ahead may be a lot more ferocious than anything seen yet.

In this past year South Viet Nam has been shaken, shattered and ruptured by Buddhist protests and upheavals of such wildness and wilfulness as to make many Americans at home wonder why we were bothering at all.

It took time, patience and perhaps even the political maturing of Premier Nguyen Cao Ky to smash and subdue the Buddhists until South Viet Nam presented something that looked like a united front beside the American effort.

Now that the front has been established, and turmoil in its rear eliminated, the American force can plan and proceed.

Johnson created excitement when he permitted the bombing of the oil depots in North Viet Nam. Ky created even more excitement when he suggested the only way to keep the war from being endless was to invade North Viet Nam.

It should be no surprise if, in the end, this is done or if there is some big climax since the North Vietnamese have long been infiltrating into the south. Invading the north has a basic danger, of course.

American intrusion into North Viet Nam on foot might bring Red China into the conflict on the side of North Viet Nam.

But before such an American invasion — or some other climax—began, there undoubtedly would be a number of incidents, excitements and debates leading up to it, thus stirring up the public mind at home and preparing it for what might lie ahead.

It's doubtful this country will want to go on 5 or 10 years fighting a grisly, dirty land war in the jungles of South Viet Nam with American casualties mounting by the thousands in killed and wounded year by year.

Chapter On Coffee Break Characters

By HAL BOYLE

NEW YORK (AP) — It used to be that the American office employe who came to work late had no way to kill time on the job before leaving early for lunch.

Then someone invented the morning coffee break, and the problem was solved.

[illegible] business and how it grew will be complete without a chapter on coffee breaks.

Coffee breaks now often are held in company-sponsored lunchrooms, and here are some figures in the cast of characters you may be familiar with in your own office:

Genial George — No one gets more pleasure out of the morning break than the office toper. If you take a sip from his paper cup of cheer, you'll be cheered too. It has four big ounces of bourbon in it.

The Round Table — It's patronized by the fat stenographers. They gorge themselves on doughnuts, crullers and pastry so that they can go shopping during the lunch hour instead of wasting it by eating on their own time.

Suspicious Sid — He believes the management is trying to get rid of the staff by serving poisoned coffee, so he brings his own in a Thermos bottle.

Traitor Tom — He drinks his coffee alone in sullen silence. No one wants to sit with him because all are convinced he is a spy and gets paid extra by the front office for relaying disloyal gripes he overhears in the lunchroom.

Hapless Harry — He is a mechanical jinx. Every time he puts a dime in the coffee machine it breaks down. Harry then calls a one-man strike until the personnel director personally returns him his lost dime.

The Addict — He doesn't really like coffee, but can't stand the thought of going back to his desk. So he sits there and gulps cup after cup hoping it will give him an ulcer and he can go on sick leave for a couple of months.

Gertie the Gossip — She prances from table to table whispering the latest dirt on which top executive has started dating his secretary in secret. But which executive is dating Gertie? That's what everybody would really like to know.

Generous Gus — The office bookie spends more time on coffee breaks than anybody, but for some mysterious reason never gets bawled out. If he took you for more than $20 bucks the day before, Gus will buy you a free cup of java.

The Big Man Himself — The boss never sits down. After drawing his cup of coffee, he looks around sternly, makes a mental note of the loafers present, nods bleakly at Generous Gus, and leaves. Back in his own office, he throws the cup of coffee out the window as Gus enters. "Put me down for $50 on Nosegay in the sixth, Gus," he says. "That'll be all."

Yep, modern business wouldn't be the same without coffee breaks. They help make the office a real home away from home.

Junior Editors Quiz on SUN SPOTS

QUESTION: *What causes spots on the sun's surface?*

• • •

ANSWER: Groups of dark spots are often seen on the brilliant disc of the sun, some so large as to be observed with the naked eye. (caution: never look directly at the sun—it might damage your eyes.) Once, it was thought that these spots were places where mountains of cool rock were rising above the blazing surface. We now know they are funnel-shaped openings 400 to 500 miles deep. The cooler, deeper part contrasts with the fiery brilliance of the surface and so looks dark. But it is actually extremely hot. Sunspots are caused by gases rising in gigantic twisting loops from the tightly packed interior and bursting through the sun's surface. Our picture shows a dramatic modern concept of such huge streamers breaking out and leaping perhaps 50,000 miles high. Sunspots can produce violent electromagnetic storms which cause disturbances in the telegraph and radio circuits we use for communication on earth. Sunspots may persist for several months or only remain on the sun's surface for a few days.

• • •

FOR YOU TO DO: Color the picture with brilliant yellow for the sun's surface, but make the streamers a light pink. 8-12

(Alliene Greenia of S. Burlington, Vt., wins today's combined prize of Compton's Illustrated Science Dictionary plus $10 cash for this question. Mail yours on a postcard to Junior Editors in care of this newspaper.)

CROSSWORD PUZZLE

ACROSS
1. Letters
5. German city
8. Health resort
11. German hall
12. Regret
13. Knowledge
14. Flowing by a stream
17. Black buck
18. Emanate
19. This minute
21. Pleasure craft
24. Split pulse
27. That girl
29. Oxford
30. Poisonous tree
32. Opposite
34. Longing: slang
35. Athletics
37. Pull
39. Benjamin's first born
41. Variety of coffee
45. Absurd
48. King Arthur's lance
49. Arrowroot
50. Seasoning
51. Notwithstanding
52. Attention
53. Wagnerian character

DOWN
1. Diagrams
2. Emanation
3. Fr. islands
4. Dead language
5. Miscalculate
6. Kind of slipper
7. Disreputable
8. Roughly outlined
9. Corral
10. Pismire
15. Son of Seth
16. Predilection
20. Which person
22. Garden tool
23. Half score
24. Excavated
25. Wallaba tree
26. Flickering
28. Newt
31. Leak
33. Reek
36. Inclination
38. Furze
40. Largest continent
42. Anthracite
43. Embraces
44. Totally confused
45. Snoop
46. Spawn of fish
47. Coal product

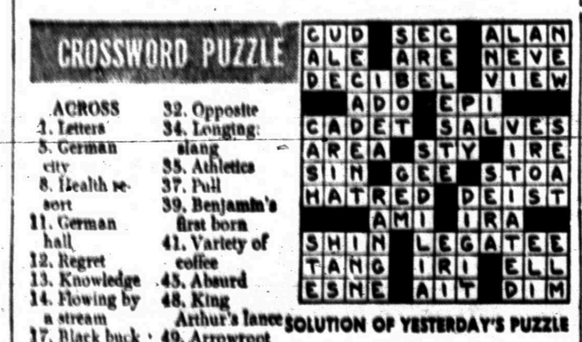

SOLUTION OF YESTERDAY'S PUZZLE

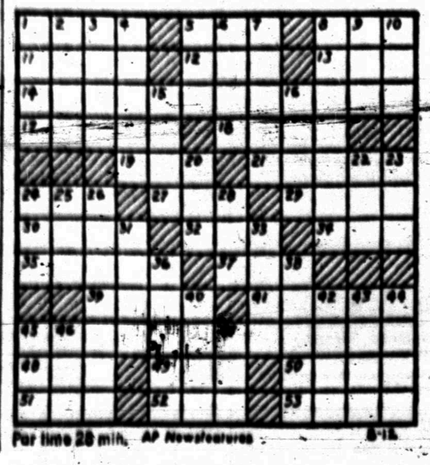

Par time 28 min. AP Newsfeatures 8-12

MARY WORTH

GRANDMA

JOE PALOOKA

DIXIE DUGAN

REX MORGAN

KERRY DRAKE

WAYOUT

DENNIS THE MENACE

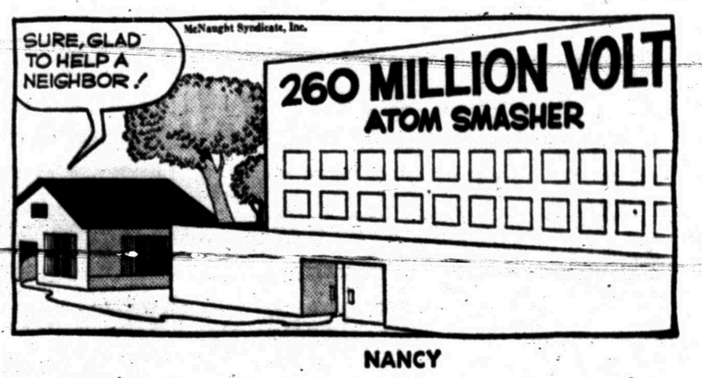

NANCY

"WE'D LIKE SOMETHIN' ON A PLAY-NOW-PAY-LATER PLAN, PLEASE."

BETTER MUDDERS

Orioles Slip Past Hapless Yanks, 6-5

By HAL BOCK —
Associated Press Sports Writer

Boog Powell stands 6-foot-4 and weighs 235 pounds. He's not what you'd call fast.

But he [illegible] routine single into a pretty funny romp around the bases Thursday night in Baltimore's 6-5 victory over the New York Yankees.

A wet ball and some wetter puddles in the Yankee Stadium outfield made it easy.

The Orioles had jumped on Yankee starter Mel Stottlemyre for three runs in the first inning after the start of the game was [illegible] to hour [illegible]. Brooks Robinson was on first base with two out in the third when the fun started.

Powell singled to left and Robinson headed for third. "I was going to stop there," Robinson said later. "Then I saw Hector Lopez miss the ball, so I kept going."

When Lopez finally fished the ball out of the puddles in left field and relayed it home, the wet ball squirted past catcher Jake Gibbs. Powell, troubled by a muscle spasm in his right leg, was still at first when Stottlemyre, backing up the play, went after the loose ball.

The linescore on the play reads: Two runs, one hit, three errors.

"I wasn't going to go anywhere," said Powell. "Then I saw the ball get away, so I said, 'what the heck.' I slid into second and the spasm came back again."

Stottlemyre, with plenty of time to catch Powell, threw high, the wet ball sailing into swampy center field. There Tom Tresh fought a losing battle with the moisture while Powell lumbered around third and toward the plate.

"I don't know how I got home," the strapping slugger said. "I just struggled the rest of the way."

"It looked like a track meet for awhile," laughed Robinson.

Powell left the game after scoring and his replacement, Sam Bowens, delivered the 11th inning single that scored Luis Aparicio with the winning run for the Orioles.

Powell sad he would have been able to continue if he had time to work out the spasm. 'It hurts a bit, but I'll be all right," he said.

In other American League action, Chicago won its seventh straight, whipping Kansas City 10-9, Boston battered Cleveland 13-3 and Minnesota trimmed California 4-3.

In the National League, Pittsburgh tapped New York 7-5, St. Louis downed Philadelphia 5-1 and Chicago nipped Houston 9-8 in 11 innings in the first game of a doubleheader. The Astros led 8-5 after seven innings when the second game was suspended.

The streaking White Sox held off Kansas City for their 20th victory in 28 games since the All Star break.

Don Buford drove in three runs with a bases-loaded double and John Romano hit his 13th homer of the season for Chicago's big hits. Buford also swiped home on the front end of a double steal.

Tony Conigliaro led the Red Sox' assault against Cleveland, driving in five runs with two singles, a double and his 21st homer. He scored four times. George Scott also hit a two-run homer for Boston.

Harmon Killebrew, who had homered earlier, drove pinch runner Bob Allison home with the winning run in the ninth inning as Minnesota topped California.

The Twins' victory over the Angels and the White Sox' triumph against Kansas City left Minnesota, California and Chicago tied for fourth place in the American League.

Peanut Butter Man: Geiberger

Sportlight
By WILL GRIMSLEY
Associated Press Sports Writer

CLIFTON, N.J. (AP) — Al Geiberger, golf's Peanut Butter Kid, wishes the producers would call off the dogs—he has the stuff running out his ears.

"One company sent me my weight in peanut butter," the beanpole PGA champion from Carlton Oaks, Calif., said today. "Another sent me a dozen cases. At least six companies have given us supplies to last for years.

"We have it stored in the kitchen, in the basement and even in the bathroom. If it doesn't stop, we may have to desert the house and turn it over to peanut butter."

The 6-foot, 2½-inch pro became the darling of the peanut industry when he won the PGA championship at Akron last month while munching peanut butter and jelly sandwiches between swings.

One producer wanted to make him "Peanut Butter Man of the Month." Another asked him to author an "I Love Peanut Butter Cookbook." Still another suggested he combine golf tips with peanut butter recipes.

"I've already signed with a big peanut butter manufacturer,' said Geiberger, a contender in the $100,000 Thunderbird Classic here. "I don't know what I'll do with the stuff from the other makers, maybe give it to orphanages."

Geiberger said the sandwich habit began in the 1965 PGA at Laurel Valley, Pa.

"The first two rounds, I was paired with Arnold Palmer, playing on his home course," he said. "My wife, Judy, and I knew thousands would be following the match and we wouldn't get near the refreshment stand. So Judy packed a cold lunch of peanut butter and jelly sandwiches for us and my daughter, Lee Ann.

"It wasn't until later after I won the American Classic at Akron that anybody knew it. In the press interview, I was asked if I get tired. I said, 'No, because I carried a sandwich. That's when I really took hold."

The legend was embellished in the recent PGA at Akron.

Geiberger said he chose peanut butter and jelly because it's dry and easy to make. His wife usually prepares it but when she's not along he makes the sandwich himself.

"I carry just one," he added. "I eat half of it around the seventh hole and the other half about the 14th. One thing about peanut butter and jelly. You can sit on it, and it doesn't get soggy."

GRID PHYSICALS SET SATURDAY

Football is just around the corner.

Over 30 boys received shoes a couple of days ago, and the team will get their physicals at 8 a.m. Saturday at the field house.

Uniforms will be issued Monday. On that day, the Tigers begin two - a - day drills until school begins, according to head coach Keith Miles.

The first game on the schedule is Sept. 9 when Andrews comes to town.

Irving Vs. Odessa In Soph Playoffs

MIDLAND, Tex. (AP)—Irving meets Odessa today in the winner's bracket of the State Sophomore Baseball Tournament for boys 13 and 14 years old.

Irving advanced Thursday night with a 3-2 victory over Houston LaMarque while Odessa edged Midland 1-0.

In loser's bracket games Fort Worth Benbrook beat Pasadena 8-2 and New Boston downed Temple 2-0.

LaMarque clashes with New Boston and Benrbook plays Midland in the loser's bracket today. The losers will be eliminated and the winners will play later in the day.

BOSTON (AP) — The Cleveland Indians announced Thursday the optioning of catcher Buddy Brooker to Portland of the Pacific Coast League to make room on the roster for Duke Sims, a receiver recalled from the minor-league club.

VETERAN TWOSOME — Eddie Lowery (left), and Byron Nelson, 1939 U.S. Open champion, have much in common. Lowery was the 10-year-old caddy who helped Francis Ouimet win the 1913 Open. Nelson, at Lowery's suggestion, worked on 1964 Open champion Ken Venturi's game. Lowery and Nelson have been pals for 30 years.

SEASON TICKET REMINDER ISSUED

Holders of season tickets last year for Snyder High School football games were reminded again today that the deadline is near for reclaiming the same stadium accommondations.

Monday, Aug. 15, has been set as the final date for season ticket sales to the previous year's purchasers who get first choice at the same seats each season.

Those not claimed by Monday will be made available to the general public later on.

A season ticket costs $7.50 this year. The Snyder High School Tigers will play five games here during the regular season.

Checks for season tickets should be sent to the school administration building.

The STANDINGS

Today's Baseball
By The Associated Press

National League

	W.	L.	Pct.	G.B.
Pittsburgh	67	46	.593	—
San Fran.	66	49	.574	2
Los Angeles	63	48	.568	3
Philadel.	61	53	.535	6½
St. Louis	59	54	.522	8
Cincinnati	58	55	.513	9
Atlanta	54	59	.478	13
Houston	50	62	.446	16½
New York	49	64	.434	18
Chicago	37	74	.333	29

Thursday's Results
Chicago 9-5, Houston 8-8, 1st game 11 innings; 2nd game 7 innings, suspended, curfew
Pittsburgh 7, New York 5
St. Louis 5, Philadelphia 1
Only games scheduled

Today's Games
Pittsburgh at Cincinnati, N
Philadelphia at Atlanta, N
Chicago at Los Angeles, N
Houston at San Francisco, N
New York at St. Louis, N

Saturday's Games
Chicago at Los Angeles
Houston at San Francisco
Philadelphia at Atlanta
Pittsburgh at Cincinnati
New York at St. Louis

Sunday's Games
Chicago at Los Angeles, 2
Houston at San Francisco, 2
Philadelphia at Atlanta
New York at St. Louis

American League

	W.	L.	Pct.	G.B.
Baltimore	73	40	.646	—
Detroit	61	51	.545	11½
Cleveland	60	54	.526	13½
Minnesota	59	56	.513	15
California	58	55	.513	15
Chicago	58	55	.513	15
New York	51	63	.447	22½
Washington	52	66	.441	23½
Kansas City	50	64	.439	23½
Boston	50	68	.424	25½

Thursday's Results
Minnesota 4, California 3
Boston 13, Cleveland 3
Baltimore 6, New York 5, 11 innings
Chicago 10, Kansas City 9
Only games scheduled

Today's Games
Kansas City at Minnesota, N
Baltimore at Washington, 2, two-night
Detroit at Boston, N
California at Chicago, N
Cleveland at New York, N

Saturday's Games
Kansas City at Minnesota
California at Chicago
Washington at Baltimore, N
Cleveland at New York
Detroit at Boston

Sunday's Games
Kansas City at Minnesota
California at Chicago, 2
Baltimore at Washington
Cleveland at New York, 2
Detroit at Boston, 2

TORONTO (AP) — The Toronto Maple Leafs sent Eddie Shack, who scored 26 goals for the National Hockey League team last season, to Victoria of the Western Hockey League Thursday.

IN NATIONAL LOOP

Pirates Climb Two Games Out Front

By ED SCHUYLER JR.
Associated Press Sports Writer

Willie Stargell didn't have too much pull with the New York Mets until he stopped trying to.

The slugging Pittsburgh Pirates left fielder, who bats left-handed tried to pull the ball the first two times he faced New York southpaw Rob Gardner Thursday night. He grounded out both times.

Then in the ninth inning, after Roberto Clemente had singled in a run to tie the game 5-5, Stargell came up against Gardner again.

"Harry Walker (Pittsburgh manager) called me back from the plate and told me to do what I was practicing—hitting to the opposite field against left-handers," he said. "I just tried to hit the ball."

Not trying to pull it, Stargell did just that, whacking Gardner's first pitch into the right field stands for his 26th homer and a 7-5 victory, which increased the Pirates' National League lead to two games over idle San Francisco.

Although Stargell got pleasantly mixed up in what he was trying to do, things went according to plan for Clemente.

With Matty Alou on second and a count of three balls and no strikes, Clemente said he purposely fouled off two bad pitches before singling home the tying run.

"I didn't want to walk," he said. "I wanted to get it set up for Willie."

In the only other National League games, St. Louis beat Philadelphia 5-1 and the Chicago Cubs nipped Houston 9-8 in 11 innings in the first game of a doubleheader and Houston was leading 8-5 in the seventh inning of the nightcap when it was suspended.

Baltimore edged the New York Yankees 6-5 in 11 innings, the Chicago White Sox trimmed Kansas City 10-9, Boston walloped Cleveland 13-3 and Minnesota defeated California 4-3 in the only American League action.

The Pirates' victory ruined the National League debut of Ralph Terry, acquired by the Mets from Kansas City. The veteran righthander started and went 5⅓ innings, giving up five hits and three runs, and would have been the winner if the Mets could have held the lead, which Ken Boyer helped build with four hits.

Pitcher Al Jackson helped his own cause by tripling home the tie-breaking run in St. Louis' victory over Philadelphia. Richie Allen of the Phillies had tied it 1-1 with his 26th homer in the top of the seventh, then Jackson put the Cards in front to stay in the bottom of the inning.

Randy Hundley hit a single, double, triple and homer and Lee Thomas' pinch hit single drove in the winning run for the Cubs. The second game at Chicago was called at 6:30 p.m., EDT, to assure both teams of catching flights for the West Coast. It will be completed when the Cubs play in Houston Aug. 26.

Terrible Tom, Now Tame, Leads Game

CLIFTON, N. J. (AP) — If Tommy Bolt keeps this up they'll be calling the one-time bad boy of the links Thunderbird" instead of "Thunder" Bolt.

"I still get just as mad as ever, but I control it better," the 48-year-old veteran from Sarasota, Fla., said Thursday after firing a three-under-par 69 to share the first-round lead in the $100,000 Thunderbird Classic with eight others.

The touring pros put on one of the wildest par-smashing exhibitions since the nine-way first-round tie at the 1959 PGA.

No less than 26 golfers bettered par and 15 others equaled it over the 7,055-yard, par 72 Upper Montclair Country Club course despite the tricky greens and a crosswind that sent scores soaring on the back nine. The burned-out rough helped.

Sharing the lead with Bolt were Gary Player of South Africa, Australians Bruce Crampton and Bruce Devlin, Canada's George Knudson, and four touring pros—Tom Weiskopf, Rod Funseth, Dudley Wysong and Mason Rudolph.

One stroke back at 70 were U.S. Open champ Bill Casper, the favorite here; Phil Rodgers and Vince Sullivan, a local boy from Metuchen, N.J.

The club-throwing outbursts that earned Bolt the nickname of "terrible tempered Tommy" and cost him in victories and money despite one of the sweetest swings in the game are a thing of the past.

Road Clear For Clay-Terrell Bout

By BOB GREEN
Associated Press Sports Writer

NEW YORK (AP) — The way has been cleared — again — for an Ernie Terrell-Cassius Clay heavyweight championship fight. But such questions as when and if and where — emphasis on 'where" — are still very much up in the air.

"We're interested in talking business with Terrell now that he's eligible to fight in New York," said Madison Square Garden matchmaker Harry Markson after the New York Athletic Commission had granted Terrell a license to fight in New York.

"We could settle up all this talk about who's champion," Clay said in Chicago. "That would be nice."

Clay, generally recognized as the world champion, and Terrell, who holds the World Boxing Association version of the title, were scheduled to fight last March. But it never came off and the arrangements reached farical proportions before it was all over.

The bout had been set for Madison Square Garden. But Terrell was denied a license because of his alleged connections with Bernie Glickman, an associate of underworld characters Blinky Palermo and Frankie Carbo. The New York commission said Glickman was Terrell's manager, but Ernie denied it.

So the fight was moved to Chicago. The Illinois Athletic Commission turned it down because of Clay's remarks about his draft status, Viet Nam and such. Louisville and Pittsburgh turned it down. Verdun, Que., Huron, S.D., and Manchester, N.H., made bids for it before the site was finally picked — Toronto.

But Terrell pulled out of that fight because he couldn't get the guarantees he wanted. Clay wound up fighting George Chuvalo of Canada. He won it, of course, and Terrell eventually fought and beat Doug Jones in Houston.

Now, it could be on again — but well in the future.

"We would be very interested in talking about a Clay-Terrell fight," Markson said Thursday, "but Clay has other commitments right now."

Clay, who knocked out Brian London in London last Saturday, is scheduled for a title defense against German champion Karl Mildenberger in Frankfurt Sept. 10.

The New York Athletic Commission, under new chairman Ed Dooley, gave unanimous approval to Terrell's license, which names George A. Hamid as his manager. Hamid is part owner of the new Miami Dolphins of the American ootball League.

"The New York commission apparently satisfied itself that Terrell has disassociated himself with Glickman," said Bob Turley of the California Athletic Commission. He pointed out that New York originally had denied Terrell the license because of disclosures made by the California group concerning his connections with Glickman.

High Schools Work For Ban On Pros

AUSTIN, Tex. (AP) — High schools of the nation are rallying behind a move designed to thwart pro football in its efforts to televise on Thursday and Friday nights, L. W. McConachie, executive vice-president of the Texas High School Coaches Association, said Thursday.

McConachie added that 47 states already were lined up for the campaign.

He sent telegrams to 48 key coaches in Texas urging them to write, phone or wire their congressmen and senators asking that pro football not be given legislative indulgence nor anti-trust exemption unless high schools are given protection against TV practices of professional owners.

The coaches also were asked to urge coaches and administrators in their areas to also wire the senators and congressmen.

McConachie said he was informed that the pros are asking Congress to pass a law giving them the right to telecast football on any day or night of the week.

This, McConachie pointed out, would hurt the high schools, which traditionally play Thursday and Friday nights, and the colleges, which play on Saturdays.

YOU'RE RIDING WITH DEATH WHEN YOU MUST PET WHILE DRIVING. YOUR CAR NEEDS ALL THE ATTENTION ON A HIGHWAY!
The Deffeach Agency
2606 Ave. R Ph. HI 3-5611

ANNOUNCEMENT
DAN COTTON and CULLEN H. TOOMBS
Have Purchased The
SNYDER ABSTRACT AND TITLE COMPANY
from Joe V. Robinson
and will continue to operate under the name of Snyder Abstract and Title Company at the same location, 1926 26th Street, Snyder, Texas, just West of the West Texas State Bank.

for all your printing needs
Feather Printing Co.
Phone HI 3-6331 2107 25th. St.

PACKERS SET DEFENSES FOR SAYERS

By KEN HARTNETT
Associated Press Sports Writer

MILWAUKEE (AP) — Halfback Gale Sayers gets on with the job of proving he's for real tonight as the Chicago Bears meet the National Football League champion Green Bay Packers in a preseason exhibition game.

Sayers, the toast of the league as a rookie, will be up against the NFL's stingiest defense. The Packers allowed a league-low of only 224 points last season while winning the Western Division crown.

The same defense will take the field tonight in the nationally televised game scheduled to start at 9:40 p.m. EDT.

The Packers, already convinced that Sayers is as good as his sensational rookie record would indicate, concentrated all week on ways to stop thrusts of the former Kansas star.

Coach George Halas believes that the Packers and other NL teams will be able to devise some successful strategems.

"You can't expect Sayers to have another year like last year," Halas said. 'He's a great back but they'll rig special defenses for him. What we're working on is aimed at taking advantage of those special defenses."

The Bears, who came on with a rush last season after losing their first three games, are expected to experiment with rookies tonight.

The Packers will also test a number of first year men, including bonus baby Jim Grabowski of Illinois. The fullback will be making his first appearance in a Packer uniform.

The other half of the highly touted Green Bay rookie tandem, halfback Donny Anderson of Texas Tech, is out with an ankle injury and is not expected to play.

The St. Louis Cardinals opened the week's exhibition schedule with a 28-14 romp over the Lions at Detroit Thursday night.

The other games tonight are in the American Football League, with Denver at Buffalo and Kansas City at Miami, in the home opener for the brand-new Dolphins, starting their first season in pro ball.

Saturday's schedule has Baltimore vs. Philadelphia at New Orleans, Dallas at Los Angeles, Minnesota vs. Pittsburgh at Portland, Ore., New York vs. Atlanta at Nashville, Tenn., in the NFL, and Oakland at San Diego and Houston vs. New York at Birmingham, Ala., in the AFL. All are night games.

READ USE CLASSIFIED ADS for fast results

CLASSIFIED ADVERTISING RATES & SCHEDULE

15 WORD MINIMUM

1 day per word 6c
2 days per word 11c
3 days per word 15c
4 days per word 18c
5 days per word 20c
6th day 22c
Legals per word 6c
Card of Thanks per word 6c
Each additional day 2c per word

These rates for consecutive insertions only. All ads are cash, unless customer has an established credit account with The Snyder Daily News. No refund will be made on an ad after appearing in paper. The Publisher is not responsible for copy omissions, typographical errors or any unintentional error that may occur further than to correct it in the next issue after it is brought to his attention.

ERRORS

The Daily News can not be responsible for more than one incorrect insertion. Claims cannot be considered unless made within three days from date of publication. No allowance can be made when errors do not materially affect the value of the advertisement. All out of town orders must be accompanied by cash, check or money order. Deadline 4:30 p.m. Monday through Friday prior to day of publication. Deadline Sunday, 4:30 p.m. Friday.

BUTANE

CALL SCURRY Butane Company HI 3-3721 for prompt gas delivery. Sales and domestic and commercial appliances.

ANNOUNCEMENTS A

LOST AND FOUND A-4

LOST: BEAGLE PUPPY, ½ mile north of Paymaster Gin. Reward for return. Call HI 3-9969.

PERSONAL A-5

INTERESTED IN A WELL PAYING CAREER?

Come by Charles & Sue's School of Beauty at 2207 Ave. S and see us about your future as a hairdresser. We have an easy payment plan that will meet your individual needs. No tuition will be due for 30 days after enrollment. Don't delay, start today on your future as a professional hairdresser.

AUTOMOBILES B

AUTOS FOR SALE B-1

FOR SALE: 1964 Volkswagen. Good every way. See at 2701 38th. Or call HI 3-5149.

FOR SALE: 1955 Ford Pickup. See after 5:00 p.m. at 2506 29th.

CLEAN 1956 GMC ½ ton pickup. $300.00. HI 3-9239.

FOR SALE: 1963 Bonneville 4 door hard top. Extra Clean. HI 3-9454.

TRAILERS B-3

One 16' Hobbs cattle bed and boards. One two horse single axle trailer. Phone 3-4140.

AUTO ACCESSORIES B-4

TRUCKERS

	TIRES	TAX
7.50x20-10 NYLON TIRES	43.69	5.31
9.25x20-10 NYLON TIRES	48.71	6.25
9.00x20-10 NYLON TIRES	58.52	7.48
10.00x20-12 NYLON TIRES	75.46	9.54

These tires are in our stock
Mounted free in our store
Usual unconditional guarantee

CENTRAL TIRE SERVICE
1931 - 25th Ph. 3-3567

AUTO SERVICE B-5

RENT A CAR
By Day Or Week
Air Conditioned
Bill Wilson Leasing Corp.
E. Hiway HI 3-6351

AUTO RADIATORS B-11

FRANK D. STEPHENSON
"THE RADIATOR MAN"
CLEANING — REPAIRING
NEW — REBUILT
SNYDER RADIATOR SERVICE
1105 Ave. T HI 3-4131

BUSINESS OPP. C

GAIL'S ONLY Grocery Store for sale. Heavily stocked, nice fixtures. $3300.00 cash total. Owner in ill health. Gail, Texas.

BUSINESS SERVICES D

FOR ALL YOUR PLUMBING NEEDS ANYWHERE ANY TIME
Call Otto Parrish
HI 3-9543

YARD WORK
The Best Reliable Work
No Job Too Small - No Job Too Large. — Free Estimates
Call HI 3-3659

BUSINESS SERVICES D

PAINTING-PAPER D-11

PAINTING WANTED: Spray, brush or roller. Interior or exterior. All work guaranteed. Free estimate. Call HI 3-6219.

MISCELLANEOUS D-20

HOT SUMMER SPECIAL
Buy 2 Boxes of Remington Carbon Paper and Get 1 FREE
BUD'S OFFICE SUPPLY
Authorized Remington Rand
Sales And Service
1822 26th. St. HI 3-4252

EMPLOYMENT E

HELP WANTED MALE E-1

WANTED

Barber with Master Lisence to take over Shop at State Line, Texas Hwy. 180 5 miles east of Hobbs, N. Mex. Call C. E. McCauley Hobbs AX 7-1540 from 7:00 a.m. to 12:00 noon.

HELP WANTED

Parts man with some farm machinery experience or farm background. Must have high school education or more and not subject to draft. Apply, Warren Costin, Costin Implement Co., Ford Tractor Dealer, Colorado City, Texas.

TEXAS BARBER College 1133 North 2nd in Abilene. VA approved. OR 4-5891.

HELP WANTED FEMALE E-2

NOW IS THE TIME
To look into the Avon Opportunity.
Write today for Interview.
Write Avon
Box 1174
San Angelo, Texas

WANTED: COMPANION housekeeper for elderly widow, nice country home, must drive car. 1 day off each week. $100.00 monthly. Call HI 3-7931 nights and weekends. HI 3-5491 days.

HELP WANTED MISC. E-3

SHIRT PRESSER wanted. Highlander Cleaners and Laundry. 3909 Ave. S.

LADIES WOULD you like new furniture, a better car, a better vacation? Make whatever you want in your spare time.
FULLER BRUSH
Call HI 3-6346 or HI 3-7500

INSTRUCTION F

NEEDED IMMEDIATELY MEN TO TRAIN

In the field of Computers and Data Processing as Programmers. Also, need men to train in the field of Electronics or Drafting. Women needed to train in the field of Key Punch and Data Processing.

Earn from $55 to $100 per week while training. H. S. or Equiv. Req., You must be able to relocate Fort Worth; Also, you must be willing to work and study while training.

For interview send coupon to Joe C. Morrison — P. O. Box 5645 - Abilene, Texas.

Name: .....
Address: .....
City: ..... State .....
Phone: .....

FORT WORTH COLLEGE

WOMAN'S COLUMN H

CHILD CARE H-3

DESIRE BABY sitting at my home. 5 days a week. Apply in person. Wilma Ferrel 4012 Irving Ave.

WANT TO BABY SIT FOR WORKING MOTHER IN MY HOME. HI 3-5678.

FARM AND RANCH EXCHANGE J

FARM EQUIPMENT J-1

FOR SALE: 3 inch pipe tank tower 30 ft. Call HI 3-7389 or HI 3-7947.

FOR SALE: Allis Chalmer Cotton Stripper, Clark 6 row poisoning machine, 4 wheel cotton trailer. HI 3-3955.

1961 International
ENSILAGE CUTTER
- Model 20-L
- Single Row

$300.00
WILSON TRACTORS
Your Ford Tractor Dealer
East Highway Phone HI 3-6351

GRAIN, HAY, FEED J-2

HAY BAILING & WIND ROWING
No job too large or too small nor too short or too tall.
Bear Williams
Phone HI 3-6670

MERCHANDISE K

Good Used Lumber For Sale! Call HI 3-5591

DOGS PETS, ETC. K-3

FOR SALE: Collie pups, also several dogs to give away. HI 3-3777.

FOR SALE: Pure bred Dachshund puppies. See at 210 35th. Phone HI 3-9539.

HOUSEHOLD GOODS K-4

GERT'S A gay girl . . . ready for a whirl after cleaning carpets with Blue Lustre. Rent electric shampooer $1. Roe's Furniture & Appliance.

MERCHANDISE K

HOUSEHOLD GOODS K-4

NOTICE

Just received a car load of box spring and mattress sets.

Hotel & Motel Special
1. Colonial 500 Reg. $99.95 Now $66.00 with trade
2. Reg. $129.95 now only $88.00 with trade
3. Holiday—extra firm, Reg. $149.95 now $99.95 with trade

ALL SETS GUARANTEED

HOYT FURNITURE & APPLIANCE
2112 25th. St. HI 3-4143

ANTIQUES

LAMPS - Brass and China. Cut, Pressed and Carnaval Glass. . . Clocks, China Cabinets, Round Tables, chairs, Organs and other furniture.

KAY'S ANTIQUES
2905 Ave. S HI 3-5128

SPORTING GOODS K-8

14 FT. FIBER GLASS boat. 40 hp. Evinrude motor, electric starter. Call HI 3-6828.

MISCELLANEOUS K-11

15 hp. Out board motor with remote controls. 4 ft. diameter Ski Saucer, used lavatory with faucets. HI 3-4465.

RENT A PORTABLE welding machine. Mounted on 2 wheel trailer with 100 ft. Leads. By the week or month.
GAYLE McDONALD WELDING SUPPLIES
1110 Ave. S

RENTALS L

FURNISHED APTS. L-3

TWO BEDROOM Furnished Apartment, 1901 Coleman, upstairs, $50.00 per month, water paid. Call HI 3-7166 after 6.

TWO ROOM and three-room furnished apartments. Also two bedroom apartments with or without T.V. Jack & Jack Realty. HI 3-3452 or HI 3-3566.

THREE ROOM Furnished Apartment. 502 28th St., Downstairs, $55.00 per month, bills paid. Call HI 3-7166.

SEE THIS! Attractively decorated two bedroom semi or completely furnished apartment. Very clean. Phone HI 3-9638.

KITCHENETTE
Or BEDROOM
Accommodate 2 or 3 in Bedroom
Weekly Rates - Phone HI 3-9862
COME LOOK

THREE ROOM furnished apartment, air-conditioned, bills paid. 1208 27th HI 3-5498.

NICELY FURNISHED APARTMENT & ROOMS
Special Monthly Rate
Bills Paid — Come Look
SKYLINE MOTEL
Lamesa Highway HI 3-6692

One Bedroom Apartments.
Nicely furnished, clean spacious, large closets; Bills paid.
BEL AIRE VILLAGE
27th. at Ave. X
Call HI 3-6739 HI 3-9403

ATTRACTIVE WELL furnished small house 1 block from town, also furnished apartment. 1608 27th.

FURNISHED HOUSES L-5

TWO BEDROOM, washer connection, garage, fenced yard. $15.00 weekly, bills paid. HI 3-6318.

TWO BEDROOM, air-conditioned, carpet, carport. Adults preferred. HI 3-4347.

UNFURNISHED HOUSES L-6

SEVERAL TWO bedroom homes for rent in different parts of town. Call HI 3-5954 after 5 p.m. weekdays.

TWO BEDROOM house for rent. Call HI 3-4544.

FOUR BEDROOM, two bath brick home. HI 3-3212.

FOR RENT: Two bedroom, six miles out on Lamesa Hwy. at Yateman Sign. Charlie Eastman.

MODERN TWO bedroom house, built in electric range. Water paid, fenced yard. Call HI 3-5934.

MISC. FOR RENT L-7

FOR RENT
FHA PROPERTIES
Two Bedroom
Redecorated
Unfurnished Apartments
See
JACK & JACK REALTY
Area Broker For The Federal Housing Administration
Snyder, Texas
Or Come To
611 East Highway
Phone HI 3-3452 Or HI 3-3566

REAL ESTATE M

HOUSE FOR SALE M-2

TWO BEDROOM. Carpeted, fenced back yard, large kitchen and dining area. Take up $69.00 payments, small closing cost. 3718 Highland Drive. HI 3-4277.

BUYING OR SELLING?

Confidential insurance loan service available. 25 years and down. 2—80 acre tracts, close in, ideal building locations.
2 three acre tracts, close in, plenty of water, cow horse or hog pastures. Sheep fences on part, corrals—priced to sell.
Good 3 BR house & country store $16,000.
404 31st St. 2 BR low equity monthly payments $37.00.
921 34th St. 3 BR $70.35.
2305 Ave. M. Low equity and low payments.
3805 Muriel Dr. 2 BR. $51.00.
Beauty Shop & 4 BR house—3706 Austin, just across from high school.
Real nice lake cabin—sleeps 8 bunk—boat house & fishing dock, southside.
3 bedroom, 2 bath, brick, southwest. Large garage and work shop.

FORREST W. BEAVERS
Realtor, Insurance & Loans
103 Brownfield Bldg.
Phone HI 3-9477
Virginia Sims HI 3-3713
Forrest Beavers HI 3-6467

NOW'S the time to— BUY A HOME

WEST, brand new, every luxury item. Huge den paneled, 4 B-R, 2 baths, fireplace, fenced back-yard, completely draped and carpeted. All brick. 2200 sq. ft. of livable floor space. All the extras plus choice location on wide El Paso. Priced $22,300.

WEST, attractive, spacious 3 B-R, large den, 2 baths. Walking distance of all West Schools. Corner lot, all brick, fireplace, all built-ins. Double garage and separate utility room. Price $19,250.

EAST, a big roomy, very liveable 3 B-R, 2 baths, separate dining-room, lots closets, and many unusual features. These listings are "Exclusive" let us show you.

Have 2 more houses on 20th St. If you have no money and need a 3 B-R pay like rent.

Let us build to suit you, your plans or ours. We now have six choice lots on 43rd St., Stanfield School District.

BROWNING REALTY
1906 26th St.
Phone HI 3-6306 Night HI 3-3158

DON'T LOOK BACK
And wish you had bought a home, see these and get your family in their own.

N.E. - 2 Bedrooms, garage, new 5' cedar picket fence. $6500 - $50.00 month.

S.E. Large 2 bedroom, carpet, drapes, nice roomy carport & storage, beautiful landscaping. A real charmer. $8,000.

S. W. 3 Bedrooms & den, 1½ baths. Close to all schools, $10,500. Small amount cash will handle.

S. W. Four bedrooms, 2 baths & den, 1800 sq. ft. Best location for a growing family, $17,800.

3 Bedroom 2104 41st, $8,000, No down payment.

JACK & JACK REALTY
611 East Hwy. Ph. HI 3-3452
Night HI 3-3566
Vera McClanahan
After 6 O'Clock Ph. HI 3-3566

Clean 2 bedroom, 1 bath, fenced backyard, with carpet and drapes, 2215 40th St. $150.00 down.

3 Bedroom, 1 bath and building, 3502 Irving St. $600.00 equity. Monthly payments $86.00 including taxes and insurance.

3 Bedroom, 1 bath, 3202 40th Street. Total price $9250.00.

TEAL REAL ESTATE
Building Contractor
4201½ Ave. S.
Office: HI 3-4133
Night: Dillard Teal HI 3-4133
Paula Lewis HI 3-3991

BUY OR SELL THROUGH CLASSIFIED ADS—

Want-Ad-O-Gram
Write Your Ad On Lines Below And Mail To
Want Ads, Snyder, Texas
Snyder Daily News

Run Ad ..... Days
Name .....
Address .....
City .....
State .....
Payment Enclosed ( )
Bill Me ( )

REAL ESTATE M

HOUSE FOR SALE M-2

3105 42nd. Lovely 3 Bedroom 2 Bath Brick. Carpeted, Nice Den, Large Utility Room, Fenced, Patio and many other extras. Payments only $99.00 Month.

Colonial Hills. Over 1300 Ft. Floor space. 4 Bedrooms, 2 Bath. Corner lot. Fenced. Built in Dishwasher in huge kitchen. Plus many more extras.

3019 38th 2 Br. $51.00 Month.

311 34th 2 Br. $56.00 Month

418 29th 2 Br $49.00 oMnth.

318 36th Place 3 Br., 2 B, $72.00 Month.

1302 28th 2 Br. $45.00 Month.

113 Browning 2 Br. $44.00 Month.

MERLE NEWTON REALTY
3311 Ave. S Ph. HI 3-6928
NIGHT ..... Phone HI 3-6928

EAST SNYDER . . new listing . . three bedrooms . . 1½ baths . . being refinished like new . . no down payment . . $70.00 monthly total payment . . 208 33rd Street.

COLONIAL HILLS . . we have three houses for sale . . all are brick . . all have three bedrooms . . two baths . . den . . and carpet . . all are equity buys . . all shown on appointment.

EAST SNYDER . . 318 36th Place . . being refinished like new . . three bedrooms . . two baths . . large kitchen . . nothing down . . payments $72.00 monthly.

WEST SNYDER . . older rock home . . double carport . . good size rooms . . can be totally financed . . price $7,000.00 . . corner lot . . could be made into a lovely home.

SOUTHWEST SNYDER . . have low equity buy at 3749 Avondale . . also have two houses on Irving St. with low equity buys.

EAST SNYDER . . 317 33rd Street . . no down payment . . has been painted inside and out . . in first class shape . . large kitchen . . no down payment . . $62.00 monthly.

FARM LAND . . we have several good farm listings . . now is the time to buy to get possession by the 1st of the year.

STEVENSON REAL ESTATE
South Side Of Square
Business Phone: HI 3-5612
Home — HI 3-4528
Wilson Bright — HI 3-6137

CEMENT BLOCK building built for 2 apartments, windows, furniture, etc. demolished by vandals. Could be made into a paying proposition by someone desiring rental property or having other use for the building. Can be bought for only $1200. Located at 607 29th. St. See Jack & Jack Realty, 611 East Highway. Phone HI 3-3452.

LOTS FOR SALE M-4

FOR SALE: 150 ft. frontage, 232 ft. deep lot at 3305 Ave. U. Write Clay Eppley, P. O. Box 802, Brownsville, Texas.

OIL LEASES M-7

I Will Buy Producing SACROC ROYALTY
No Deal Too Small Or Too Large
HUGH BOREN, JR.
Phone HI 3-3555

Public Notice

NOTICE TO BIDDERS OF SCURRY COUNTY'S INTENTION TO RECEIVE BID PROPOSALS ON MONDAY, AUGUST 22, 1966, AT 10:00 A.M., FROM CONTRACTORS DESIRING TO FURNISH ALL LABOR AND MATERIALS TO CONSTRUCT A RECREATIONAL BUILDING IN SNYDER, SCURRY COUNTY, TEXAS.

Notice is hereby given that the Commissioners' Court of Scurry County, Texas, will convene at 10:00 A.M., on Monday, August 22, 1966, at the Scurry County Courthouse, Commissioners' Courtroom, Snyder, Texas, then and there publicly to open and consider all sealed bid proposals, marked on the outside "Scurry County Recreational Building" theretofore received by the undersigned County Judge in his office in the said Courthouse for Scurry County to agree and contract with a person, firm, or corporation to construct a recreational building in Snyder, Texas, in accordance with the more detailed plans, specifications, and bidding documents which may be examined or secured by contacting the architect retained by Scurry County for such project, J. D. Hinton, at his office in the Brownfield Building in Snyder, Texas.

No bid proposal shall be entitled as a matter of right to consideration unless it shall be accompanied by a negotiable cashier's or certified check or a bank or postal money order in the amount of 5 per cent of the bid price contained in the proposal or by a bid bond in form and with surety satisfactory to the Commissioners' Court.

Under Sec. 2 of Article 2368a of Vernon's Revised Civil Statutes of the State of Texas of 1925, as amended, the right is reserved by Scurry County through its Commissioners' Court to reject any or all of the bid proposals tendered and to waive any or all technicalities.

THE COMMISSIONERS' COURT OF SCURRY COUNTY, TEXAS
(s) Sterling Taylor
County Judge

ATTEST:
(s) Dan Cotton
County Clerk

MISS YOUR PAPER?
For Corrected Service
Call HI 3-5486
Circulation Dept.
5 To 6:30 Weekdays
6 To 7 Saturday

CLOSE-OUT SALE

2—1957 OLDSMOBILES
Your Choice $150

2—1955 PONTIACS
Each $100

2—1953 CHEVROLETS
Each $60

1956 CADILLAC
With Air $150

B & G USED CARS
402 27th St.

T. C. Goss & 'Doc' Davis
SOUTHSIDE MOTOR CO.

1962 FORD Pickup, V-8, Wide Bed, Clean
1953 CHEVROLET Pickup, Real Good
1958 GMC Pickup
1964 FALCON Station Wagon
1964 FORD 4 Door
1964 CHEVROLET 2 Door
1963 COMET 4 Door
1963 CHEVY II
1962 OLDSMOBILE 4 Door Sedan

WANT TO BUY SOME CLEAN CARS — OPEN SUNDAYS

Extra Clean Used Cars

1965 FALCON 2 door, Std., R & H	$1495
1963 FORD Galaxie 500, Loaded	$1295
1963 FORD Galaxie, Loaded	$1095
1964 FORD Econoline Van	$1095
CHEVROLET WINCH TRUCK	$ 695
1962 CADILLAC Coupe DeVille	$2195
1962 OLDSMOBILE Super 88	$1395
1960 CADILLAC	$1295

DENSON'S USED CARS
300 East Highway Phone HI 3-3912

Sharpest Cars In Town

1965 GALAXIE 4 DOOR HARDTOP
V8, Automatic Power and Air $2295

1965 IMPALA 4 DOOR
V8, Automatic Power and Air $2295

A DOLLAR'S PROFIT LOOKS GOOD TO US!
SNYDER MOTOR SALES
FORD CAPERTON, MANAGER
610 East Highway — Next To Sears
PHONE HI 3-3981

FOR A WHOLE WEEK YOU CAN HAVE A 15-WORD Want-Ad IN The Snyder Daily News FOR ONLY $3.30

If you want to buy, sell, rent or trade — all you have to do is pick up the telephone and dial HI 3-5486. A courteous Ad-visor will help you write your ad if you wish.

Just Say, "CHARGE IT"

CHURCH NEWS

The Snyder (Texas) Daily News, Fri., Aug. 12, 1966

CHURCH NOTES

Grace Lutheran

The Adult Sunday School Class will study the spread of the Apostolic Church, its mission, past and present. This discussion will be based on Acts 13. Sunday School Classes for all ages begin at 10, preceded by the worship service at 9.

The Rev. Donald Kenning, pastor of Trinity Lutheran Church, Big Spring, will be guest preacher at the 9 a.m. worship service again this week.

Beginning next Sunday, Aug. 21, the Sunday School will return to its regular 9:15 hour, followed by the worship service at 10:30.

Visitors are welcome at Grace Lutheran.

• • •

East Side C-C

In the absence of Don Browning, Jerris Bullard will preach at both worship services at East Side Sunday. For the 9:30 a.m. worship service his topic is "The Power of Positive Thinking," Psalms 118:24. For the 6 p.m. worship service his topic will be "Oh, How I Love Thy Law," Psalms 119:97. The 8:15 a.m. radio service will be a recording made by Don Browning, "Works in Relation to Faith."

Bible classes begin at 10:45 a.m. each Sunday morning. There are classes for all ages. Ladies Bible classes are held each Wednesday morning at 9:30 and mid-week worship services are scheduled for 7:30 p.m. on Wednesday. Visitors are always welcome.

Jesus said "Go teach all nations" and eighteen people of the East Side congregation are literally following this command. They will leave Saturday morning about 5:30 a.m. to go to Oberlin, Kan. Once there they will conduct an intensive door to door campaign to share Christ and the principle of the Restoration Movement with the citizens of Oberlin. Each morning a Vacation Bible School will be conducted and each evening Don Browning will preach in an evangelistic crusade. This group will return to Snyder on Aug. 20.

• • •

First Methodist

Church School for all ages begins at 9:45 a.m. The morning worship will begin at 10:55. Dr. John English's sermon topic will be "God Has A Plan For Your Life." Music will be under the direction of Mrs. Bob Womack with Mrs. Wendell Rehm at the organ.

Junior high and Senior High MYF will meet at 5:30 p.m. for snack supper, fellowship and worship.

The evening worship service begins at 7 o'clock with the message for the evening being "Concern For God's People."

Other activities for the week are: Methodist Men at 7 p.m. Monday; Explorer Post 27 at 7:30 Tuesday; and Junior High MYF at 7:30 p.m. Wednesday.

• • •

First Baptist

In the absence of Dr. A. B. Lightfoot, pastor, Dr. Lee Hemphill of Hardin Simmons University will fill the pulpit for both services Sunday at First Baptist Church. Music will be under the direction of Prince Altom, with Miss Barbara Carter at the piano and Mrs. Nathan Mearse at the organ. The message in song during the morning worship service will be brought by Mrs. Mearse, and Wayne Anderson will sing during the evening service.

Sunday school will begin at 9:45 a.m. with the lesson being taught over KSNY by Ben Brock. Morning worship service will follow at 11. The Chapel Choir will rehearse at 5, training union will begin at 6 and the evening worship service at 7:15.

The Youth-Led Church-Wide Revival begins Friday night at 7:30 and will continue through Sunday night with Rev. H. M. Farrington as youth evangelist and Prince Altom leading the singing. A youth fellowship will follow the evening services.

The Mein Circle will meet with Mrs. Opal von Roeder Aug. 22 instead of Aug. 15. Tuesday at 9:30 the ladies will be meeting in the various homes for mission study at which time the book, "Know the American Jew," will be completed.

An all church picnic is being planned at the pavilion at the park Aug. 24 at 7. This will be a welcome home fellowship for the pastor and his wife who will be returning that day from a tour of Europe. Sam Chorn, general chairman, urges everyone to make plans now to attend.

St. Elizabeth's Catholic

Masses on Sundays are at 8 and 10:30 and on week days at 7 a.m. Wednesday services start at 7 p.m. with Apostolic for the Cursillistas and Youth Hour, Confessions, Mass, Adoration, Holy Communion and School of Religion. Friday meetings are after Mass.

On First Fridays there is evening Mass at 7:30 p.m. School of Religion for Grammar School children is held on Monday from 4 to 5 p.m. and Sundays from 9 to 10 a.m.

The Holy Name meets on the second Monday of the month, Guadalupanas the first Monday, Daughters of Mary and CYO fourth Monday and the Altar Boys on the fourth Saturday of each month. The Parish Council meets on the second Sunday after the 10 o'clock Mass.

Fr. Herman Valladares, M.A., is Pastor of the Church, located at Avenue K and Thirteenth Street. Services are in English and Spanish.

• • •

Our Lady Guadalupe

Sunday masses are at 7:30 and 10:30 a.m. Masses on Holyday are at 7:30 a.m. and 7:30 p.m. Confession is at 7:30 p.m. on Saturday and before both masses on Sunday.

Father Cyril Lange is pastor of the church which is located at Avenue A and Thirty-first Street.

The Knights of Columbus Council No. 4424 hold their regular meetings on the second and fourth Tuesdays of the month.

The St. Elizabeth Ladies Altar Society meets on the first Thursday of each month.

Both organizations conduct their meetings in the basement of the church.

• • •

1st Assembly Of God

Sunday School will begin at 10 a.m. Sunday at the First Assembly of God Church and the morning worship service will follow at 11.

The Rev. R. C. Dearman, pastor, will be in the pulpit for the morning service and again for the 7:30 p.m. service.

The WMC and Missionettes returned Monday from the West Texas District Camp Meeting with three awards. The Missionettes won two awards, one for the most items for the Dorcas room, and the other for the most in value. The WMC won an award for the most items. Thirty people from First Assembly of God in Snyder attended.

The CA's will have their service at 7:30 p.m. Friday.

Other services for the week include mid-week worship at 7:30 p.m. Wednesday; WMC meeting at 9:30 a.m. Tuesday and Royal Rangers at 7:30 p.m. Monday.

• • •

Green Hill Baptist

"It Is Harvest Time" is the sermon topic chosen for the 11 a.m. worship service Sunday at Green Hill Baptist Church.

The Rev. Jerry Speer, pastor, will preach for both the morning and the 7:30 p.m. services. Sunday School is set for 9:45 a.m. and Training Union for 6:30 p.m.

Members of the WMU will meet Tuesday morning at 9:30 for Bible study. Junior GA's and the Beginner Sunbeams will meet at the same time.

Regular meetings at 7 p.m. Wednesday include teachers and officers, Intermediate GA's, Royal Ambassadors and Primary Sunbeams. Prayer meeting begins at 7:45 p.m. with choir rehearsal following.

• • •

Trinity Methodist

Church School will begin at 9:45 a.m. Morning worship will begin at 11 a.m. and evening worship will be at 7 p.m. Mr. Gene Newton, licensed local pastor, will be the speaker for both services.

The evening schedule will begin at 5:30 p.m. with a Youth Fellowship Supper, followed by MYF at 6:15 p.m.

The Wesleyan Service Guild will meet Tuesday evening at 8 in the home of Mrs. Harlan Morgan.

• • •

First Christian

Rev. William Parkey's sermon topic Sunday will be "The Son of Encouragement" at the First Christian Church. The morning worship service will begin at 10:50 a.m.

Sunday School will begin at 9:45 a.m., and the evening services will start at 6:30 p.m.

Witnesses Of Snyder At Convention

Delegates from the Snyder Congregation of Jehovah's Witnesses were among the thousands who overflowed Market Hall in Dallas for the climax of the five-day "God's Son of Liberty" Convention. It was hailed as the largest gathering ever held in Dallas.

Grant Suiter, Secretary-Treasurer of the Watchtower Bible Society, the principal speaker at the convention, climaxed the assembly with the public talk, "What Has Jesus' Kingdom Been Doing Since 1914?"

Suiter started his discourse by saying, "This earth has never been the same since the year 1914. We say this because of the changed conditions among the people on earth, in the political structure of things, in morals, in scientific thinking, in religion, in warfare, and strange as it may sound, in superhuman invisible forces that are now playing upon mankind."

The speaker called attention to God's Kingdom being the answer to all the problems facing mankind and closed with the admonition for all to put themselves on God's side of favor and gain everlasting life on a paradise earth under God's Messianic Kingdom.

Each assembly day was highlighted by Bible discussion and of particular interest were the dramatizations of Bible characters.

Modern - day parallels of events experienced by these Bible personalities were acted out to serve as guidelines in applying Scriptural principles in daily life.

Friday morning saw 380 new ministers of Jehovah's Witnesses ordained at the baptismal service.

Another highlight was the release of the new Bible study aid, "Life Everlasting — In the Freedom of the Sons of God."

"Meetings at the local Kingdom Hall will be resumed at the regularly scheduled times this week. Part of the meeting time will be used to review highlights of the convention program," Roy Chamberlain, presiding minister said.

Bethel Baptist

The Bethel Baptist Church annual picnic which was scheduled for this Sunday at Towle Memorial Park has been canceled.

"The Power We Need Today" will be the sermon topic of the Rev. R. Virgil Mott at the 10:55 a.m. worship service Sunday at the church.

Training Union will meet at 6:30 p.m. and the evening worship service is set for 7:30.

• • •

Colonial Hill Baptist

The pastor, Miller Robinson, will be in the pulpit for both of the services Sunday.

Sunday School starts at 9:45 a.m. with the morning worship service at 11 o'clock. The message of the morning will be "Four Things To Keep," taken from Proverbs 4:23, 22:1, 23:7, and Psalm 19:14.

Training Union begins at 6 p.m., the evening worship to follow at 7 o'clock. "Grow Up!," taken from I Corinthians 13: 11-13, will be the message for the evening.

Immediately following the evening service there will be an all-church fellowship, at which time home - made ice cream will be served.

Monday evening at 7:30 the men and boys will have a hamburger supper in the backyard of Mr. and Mrs. Dan Callaway, following the supper they will play volleyball.

The Sunday School teachers will meet Wednesday at 6:45 p.m. for lesson discussion and preparation. Prayer service will be at 7:45. The adult choir will meet for rehearsal immediately following.

Wednesday and Thursday the Intermediates will have a retreat. The Young People's retreat will be on Friday and Saturday. Both will be under the leadership of Joe Robinson, Youth Director of the church.

• • •

First Presbyterian

The Rev. Marvin Rogers will preach at the 11 a.m. worship services Sunday at First Presbyterian Church in the absence of the pastor, the Rev. John Gordon.

Africa Gets Loans To Build Dorms

WASHINGTON (AP) — The U.S. Agency for International Development has announced a loan of $850,000 to the University of East Africa to help build three dormitories and three en- versity College of Nairobi, gineering buildings at the Uni- Kenya.

Be still

"Fear not: Peace be unto thee, be strong." Daniel 10:19-
Well it is to live today
Science has melted miles away;
Planets are, stars are, suns burn near.
Available comforts surround us here.
Abundant knowledge to hear and see;
Withal, Oh Lord, keep us strong and free.

WILL CURTIS

Heart Grows Strong With Plastic Pump

HOUSTON (AP)—Mrs. Esperanza del Valle Vasquez approached the completion of her fourth day as an artificial heart pump patient today and doctors indicated her natural heart was gradually depending less on the mechanical device.

A Methodist Hospital advisory said the artificial pump, or left ventricular bypass, which Mrs. Vasquez, 37, of Mexico City, received in a 3½ hour operation Monday, is assuming 25 per cent of the heart's pumping load. Physicians said further reductions of the percentage will be done gradually and cautiously in order that her heart will tolerate it. At one time the pump was assuming 40 per cent.

Mrs. Vasquez was able to sit in a chair by her bed for 10 minutes Thursday, talk and receive visits from members of her family. She is on a soft diet.

A hospital spokesman said the length of the connections to the machine serving the plastic pump enabled the patient to move around to a limited extent.

The hospital said the date for removal of the pump was undetermined.

Mrs. Vasquez, who has been ill for many years suffering from progressive heart failure resulting from rheumatic fever, received the artificial heart pump during surgery in which her heart's aortic and mitral valves were replaced.

The pump is attached by two tubes to the heart chamber and the aorta, the main artery that feeds the trunkline arteries. This forms a bypass of the left ventricle which performs 90 per cent of the natural heart's work.

The function of the pump is to allow a natural heart to rest and heal itself and then the device is removed.

Mrs. Vasquez is the fifth person and the second woman in this country to receive the device. The four other patients died.

Two men who received the pump here this year were Marcel L. DeRudder, 65, of Westville, Ill., and Walter L. McCans, 61, of Woodinville, Wash. Doctors said their deaths were due to other complications and that the pumps had worked well.

Dr. Michael E. DeBakey, well-known heart surgeon, and a team of Baylor University College of Medicine and Rice University scientists developed the artificial heart.

The hospital said a "cardiovascular team" performed the surgery on Mrs. Vasquez. The team is known to include Dr. DeBakey as well as other surgeons capable of performing the operation.

HOSPITAL NOTES

Chaplain: Rev. Royce Sanders

ADMISSIONS: Gladys Ellis, 1300 Twenty-seventh; Garrett Harrell, Rt. 1; Raymond Routson, 1412 Thirtieth; Fred Pitner, 606 Twenty-ninth; Stephen Key, Fluvanna; Pat Moore, Ira.

DISMISSALS: Grace Groves, Oscar Rhodes, Othell Hataway, Apolinar Romero, William Allman, Nell Spence, Dorothy McCoy, T. J. James, Doris Frederick, Alma Loce, Gussie Barnes.

Campus Offered For Oceanography Site

KINGSTON, R.I. (AP) — The University of Rhode Island has offered land on its Narragansett Bay campus as a site for the federally operated Institute for Oceanography.

The institute, presently located in Maryland, is seeking a waterfront home on the Atlantic.

Beatle Apologizes For Words

By MARGARET SCHERF

CHICAGO (AP) — "I'm sorry, I'm sorry I said it really. I never meant it as a lousy, anti-religious thing," apologized Beatle John Lennon.

He attempted to explain Thursday night his remarks about Christianity, which set off boycotts and bonfires in the United States.

The main thing, Lennon said, is that he was misunderstood.

"I wasn't saying whatever they're saying I was saying," he told a news conference. "I was sort of deploring the attitude toward Christianity."

He added: "From what I've read or observed, it (Christianity) just seems to me to be shrinking, to be losing contact."

Paul McCartney added: "And we all deplore the fact."

Lennon said he was "worried to death" about the controversy aroused by his statements that the Beatles "are more popular than Jesus" and that "Christianity will go."

Some U.S. radio stations have banned Beatle records since Lennon's remarks were published in an American teen magazine. Some former fans have built huge bonfires of Beatle records and pictures.

In England, Lennon said, his remarks caused hardly a ripple.

"They were just taken as a bit of loudmouth thing," he said.

The long-haired singers arrived Thursday at O'Hare International Airport and were to give two concerts Friday. They were greeted by a relatively small, quiet group of fans.

When their limousine drove up to a hotel, however, things were more normal. There were about 200 screaming, leaping, frantic teen-agers swarming all over the car.

Although the news conference was taken up mostly by questions about Lennon's attitude toward Christianity, several other topics also came up.

The quartet was asked if their popularity is slipping.

"We don't feel we're slipping," said McCartney. "Our music's better."

"If we do slip, so what? Who cares?" chimed in George Harrison. "We'll just be where we were before — only a lot richer."

What do they think of Frank Sinatra?

"We've never met him," answered McCartney. "He seems to be doing all right."

Hearing Set For Martin

HOUSTON (AP) — A hearing on a writ of habeas corpus for Kenneth Bruce Martin, under a death sentence after being convicted of murder in Dallas County, has been set for Aug. 22 in federal Judge Ben. C. Connally's court.

Martin, scheduled to die Aug. 13, was granted an indefinite stay of execution Thursday by Connally.

Martin was sentenced to death in the pistol slaying of Mr. and Mrs. Linford L. Strickland in Dallas County in May, 1964.

Court records show the Stricklands gave Martin a lift after he had car trouble. Their bodies were found in Mountain Creek.

Lawyers for Martin, formerly from Camden, N.J., argued before the Texas Court of Criminal Appeals that the trial should have been moved to another county because of the intense news coverage which the case received in Dallas. The court affirmed the conviction.

Two Texans Are Killed

WASHINGTON (AP) — Names of two Texans who died in Viet Nam were released Thursday by the Defense Department which also listed four killed in action during the week ending Aug. 6.

Those listed Thursday as dying included:

Army Staff Sgt. Martin L. Haynes, husband of Mrs. Beverly Haynes, 325 Sunshine Ave., Sinton, killed in action.

Coast Guard Engineman Jerry Phillips, husband of Mrs. Linda N. Phillips, 770 Sharon Drive, Corpus Christi, dead from non-hostile causes.

The casualties listed for the week ending Aug. 6 included:

Sgt. 1.C. Alvin Hopkins Jr. of the Army from Texarkana.

Sgt. 1.C. Juan Munoz, of the Army from San Antonio.

Lance Cpl. Robert M. Howell Jr. of the U.S. Marines from Dallas.

Lance Cpl. Bobby L. Eaton of the U. S. Marines from Odessa.

The seashore sand locust endures dune temperatures up to 135 degrees Fahrenheit simply by jumping about. The grasshopper leaps into the air that may be 50 degrees cooler a few feet above the hot sand's surface.

Archbishop Cody Returns To Work

CHICAGO (AP) — Archbishop John P. Cody was back at work as head of the Roman Catholic Archdiocese of Chicago Thursday after a traffic accident Wednesday in which he suffered face cuts.

Several stitches were required to close cuts on the archbishop's face, but he has not admitted to a hospital.

The archbishop and an aide were slightly injured when the car in which they were riding collided with a truck Wednesday afternoon east of Elgin, Ill.

Tech Coach Speaks To Rotarians Here

Berl Huffman, freshman football coach at Texas Tech, was guest speaker Thursday at the Snyder Rotary Club's luncheon meeting.

Huffman discussed football prospects this year at Tech and various other aspects of the school.

The speaker was introduced by J. L. Browning and Don Browning, president of the club, presided.

Guests were William A. Nabors, new manager of Lone Star Gas Co. here; Bill Engley of Abilene, and Carl Herod.

New Testament Christianity In The 20th. Century

What Must I Do To Be Saved?

"Believe On The Lord Christ And Thou Shalt Be Saved"

Acts 16:30-31

JOHN DUKE
Pastor

Northside Baptist Church
16th. and Ave. S

STRICTLY 'NEW-HAT' EVERY DAY!

There's nothing brighter, fresher, newsier and more welcome than your daily paper. It keeps you current on world affairs, stimulates your mind, tickles your sense of humor, puts facts at your fingertips.

It's short-lived — but it grows old gracefully. Today's paper won't be dead tomorrow or even the day after that. So much that's in it is timeless as well as timely. Things like expert financial and medical advice, recipes, do-it-yourself hints, special features and stories, pictures — these are just a few of the ageless extras your daily paper gives you.

In this era of mass communications, your newspaper stands out as a tangible document. It's yours to read, put down, pick up and read again, clip and save.

The Snyder Daily News

Whosoever Will may come to Church may come to God...

What am I?

SPONSORED AND MADE POSSIBLE BY THE BUSINESS FIRMS LISTED BELOW:

SPONSORED AND MADE POSSIBLE BY THE BUSINESS FIRMS LISTED BELOW:

You are a small part of a great plan. The more you learn the more you realize the greatness of that plan and find true humility.

Only when you acknowledge the fact that all men are in the image and likeness of God do you understand your relationship to all men, who are equally important parts of that greater plan and vitally necessary to its fulfillment.

The pattern is simple. The evidence is overwhelming. Hate destroys. Love creates. Peace is ours when we abide by the fundamental law of God, which commands, "Love thy neighbor as thyself."

Higginbotham-Bartlett Co.
R. C. Patton
1913 25th. — HI 3-3431

Snyder Savings & Loan Assn.
Max West
Corner Ave. S & 27th. St. — HI 3-9305

Little Mexico Cafe
Mr. & Mrs. Carlos Mijares
East Hwy. — HI 3-9169

Wilson Motors
Wm. H. Wilson Jr.
East Hwy. — HI 3-6351

Midwest Electric Co-Op, Inc.
Johnnie Ammons, Mgr. & Parker Westel
Roby, Texas

Scurry Butane Company
Of Snyder
1012 25th. — HI 3-3721

The Deffebach Agency
Lyle & T. M. Deffebach
2606 Ave. R — HI 3-5611

66 Cafe
Mr. And Mrs. Howard Franklin
East Hwy. — HI 3-6262

Snyder Daily News
2107 25th. St.

Bill Mapes Electric Co.
Commercial, Residential & Serv. Calls
308 23rd. — Ph. HI 3-3971

Stinson Drug
Dean Floyd
1815 25th. — HI 3-3531

West Texas State Bank
Member F.D.I.C

Les Francis Chevrolet
25th. & Ave. H — Ph. HI 3-5456

Snyder National Bank
Member F. D. I. C.

Bolger Funeral Home
G Edward Bolger
1709 25th. — HI 3-3533

Forrest Builders Supply
R. E. Weber
2109 25th. — HI 3-3301

Snyder Theatres
N. R. Clements

Rhodes Welding Co. Service
Coy E. Rhodes
Lamesa Highway — HI 3-4861

Feather Printing Co.
2107 25th. St.

Hall Drug
Emory & Ileta Hall
606 East Hwy. — HI 3-4571

Churches Of Snyder And Area — Support Them Every Week!

ASSEMBLY OF GOD
First — Ave. S & 19th. St.
Bethel — 1411 25th St.

BAPTIST
Avenue D — 324 30th.
Bethel — 1708 Ave. E
Calvary — 2300 W. 35th.
Central — Hermleigh
China Grove — Hermleigh
Colonial Hills — 3506 El Paso
Dermott — Dermott
Dunn — Dunn, Tex.
First — 1701 27th.
First — Fluvanna, Tex.
First — Hermleigh, Tex.
Friendly Will — 1011 34th.
Gail — Gail, Tex.
Greenhill — 208 Clairemont
Missionary — Clairemont Rd.
Ira — Ira, Tex.
Knapp — Star Rte., Ira, Tex.
Midway — Midway
Morningside — 119 36th.
Mount Olive — 3306 Ave. M
North Side — 1909 16th.
Primitive — 2011 Ave. M
Templo Bautista — 1315 Ave. S
Union — Rt. 1, Union

CATHOLIC
Our Lady Of Guadalupe
St. Elizabeth's — 31st. & Ave. A
St. John's — Hermleigh

CHRISTIAN
First — 2701 W. 37th.

CHURCH OF CHRIST
Ave. R
Dunn — Dunn, Tex.
Ave. F & 30th. St.
East Side — 31st. & Ave. C
Fluvanna — Fluvanna, Tex.
Gail — Gail, Tex.
Hermleigh — Hermleigh, Tex.
Ira — Ira, Tex.
Lloyd Mountain Church of Christ
Lloyd Mountain
Spanish
Thirty Seventh St. — 2500 37th.

CHURCH OF GOD
Church Of God — 3412 Ave. H
Church Of God, Ira, Texas
The Church Of God — 2100 Ave. O

EPISCOPAL
St. John's — 2214 42nd.

JEHOVAHS WITNESSES
Jehovahs Witnesses—607 N. Ave. S

LUTHERAN
Grace Lutheran — Cogdell Dr.

METHODIST
African Evangelical
Camp Springs — Camps
Dermott — Dermott, Tex.
Dunn — Dunn, Tex.
First — 2700 Ave. S
Fluvanna — Fluvanna, Tex.
Gail — Gail, Tex.
Hermleigh — Hermleigh, Tex.
Ira — Ira, Tex.
Trinity — Big Spring Hwy.
Union — Rt. 1, Union, Tex.
Iglesia Methodist Mission — 21st. & Ave. T

NAZARENE
Church Of Nazarene — 704 30th.

PENTECOSTAL
United — 3101 Ave. C

PRESBYTERIAN
First — 2706 Ave. R

APOSTOLIC FAITH
Apostolic Faith — 2506 25th.

FAITH TABERNACLE
Faith Tabernacle