THE SNYDER DAILY NEWS

VOL. 3, No. 251 — SNYDER, TEXAS, TUESDAY, FEBRUARY 17, 1953 — EIGHT PAGES — PRICE 5c

WE LIKE TO TRAVEL

Jimmy Lutz, 10, (left) and Richard Stephens, 14, both of Pittsburgh, Pa., saved $80, played hookey from school and caught a bus for Texas. "Didn't have time to tell our folks," said Jimmy. The adventures of the young travellers came to an abrupt end when they dropped a glass jar in which they kept their money on the floor of a Fort Worth, Tex., bus station. This attracted the attention of a bus employe who called police. And the police took the boys into custody. They said they were headed for El Paso, Tex.

Two-Year Sentence Given For Forgery

John Willie Baker, 31-year-old Snyder Negro who pleaded guilty Jan. 7 to four charges of forgery, was sentenced in district court this morning to two years in prison.

Convicted in one of four cases with Baker was Luther (Crip) Tucker, Snyder Negro sentenced by jury Saturday to four years, but Tucker gave oral notice in court this morning that he would appeal the case.

Both were charged with forgery of the same four checks on persons imprisoned in the county jail on intoxication charges. The actions were alleged as a swindling racket operated in the county jail where Tucker and Baker were prisoners. Baker was held on three indictments charging theft, and Tucker was serving a one - year sentence for bootlegging.

The only action Tucker has taken in his case is the oral notice. He has 10 days in which to give the notice and 90 days in which to perfect appeal. He said his grounds for appeal would be that he was not represented by legal counsel at his trial. He told Judge Sterling Williams that he had given his brother, James Tucker $85 with which to hire him a lawyer. Judge Williams advised Tucker to contact his brother for the court, adding that the court would see that the money was either returned or an attorney hired.

Baker was represented in his case by Garland Armstrong, Snyder attorney whom he hired.

The court sometimes appoints attorneys for defendants unable to do so except in cases of possible capital punishment. Tucker was given ample notice of the time of his trial and had sufficient funds in his bank account for legal counsel, according to the court and Tucker.

Baker's two-year sentences will run concurrently and will require approximately nine months to complete if he complies with the prison system's plan for credit given on good behavior, the judge said. If Tucker appeals his conviction, he will be tried also on the other three cases against him. Baker has previously served prison time on forgery conviction.

The three indictments charging Baker with theft are to be dismissed, according to an agreement between the judge and Renal Rosson, district attorney, who said he would file dismissal motions because the complaining witness in the cases was reported out of the state, and his present whereabouts are not known. He was being held on indictments charging him with theft of personal articles from the home of Burt Wright, whose premises Baker had permission to enter. The cases were docketed as burglary charges, but the indictments charged only theft.

Baker was one of five felony prisoners who escaped from the county jail here in October, 1951.

Wildcat Is Set InHowardNear Vealmoor Field

B. L. McFarland Drilling Co., Inc., and Texas Crude Co., both of Midland, have set location for a new wildcat in Northwest Howard County.

It is the No. 1-35 Mildred Jones, 660 feet from south and east lines of section 35-33-t3n-T&P, 22 miles northwest of Big Spring and two and one-half miles southwest of the Vealmoor field.

It will drill to 8,500 feet or a test of the Pennsylvanian lime at a lesser depth, beginning at once.

DAWSON COMPLETION

Ponder Oils, Inc., has completed its No. 1 Lindsey as a wildcat discovery in Northwest Dawson County.

On a 24-hour pumping potential test, it made 115 barrels of oil plus 18 per cent water from perforations at 8,566-571 feet. That section was washed with a small shot of mud acid.

Gravity was 42 degrees.

It is 660 feet from south and east lines of the northeast quarter of section 109-M-EL&RR, one mile northwest of the Mungerville Pennsylvanian field and 13½ miles northwest of Lamesa.

COGDELL WELL

Completed in the Cogdell, East (Cogdell Sand) field of Kent County by Chapman & McFarlin was the No. 2-D. D. M. Cogdell.

On potential test it pumped 173.-15 barrels of oil with no water in 24 hours, with production natural. Gravity was 40, and gas - oil ratio was 156-1.

Top of pay was found at 4,570 feet, where seven inch casing was cemented. Total depth is 4,575 feet.

It is 660 feet from north and east lines of section 734-97-H&TC, about 22 miles north of Snyder.

FISHER COUNTY

Pure Oil Co. has completed its No. 1 M. S. Easterwood in the Claytonville field of Fisher County for a 24-hour flowing potential of 25.44 barels of oil.

Flow was through a three-fourths inch choke from the open hole in Pennsylvanian lime at 5,610-644 feet. Flowing tubing pressure was 500. Gas - oil ratio was 848-1.

It is 660 feet from south and east lines of the northwest quarter of section 208-3-H&TC, two miles northwest of Claytonville.

GARZA COUNTY

Completed in the Tobe Strawn field of Garza County was Tobe Foster & Associates No. 3 Justice, 660 feet from north and east lines of the Foster lease in section 19-6-H&GN.

On potential flowing test it made 149.9 barrels of oil plus 18 per cent water naturally through an 18-64th inch choke. Gravity was 41.3.

Casing pressure was 210, tubing pressure was 420, and gas - oil ratio was 610-1.

Top of pay was hit at 7,456 feet, five and one-half inch casing was set at 7,347 feet, and total depth was 7,473 feet.

DRILLING REPORT

Pacific Western No. 1 Smith, indicated wildcat discovery in Dickens County, is now on total depth of 5,434 feet in sandy lime in the Lower Permian preparing to cement five and one-half inch casing on bottom. It will then perforate and test at some point between 4,375-425 feet, where it developed 3,900 feet free 36-gravity oil and no water during a three - hour drill-stem test.

Puzzlement In Capitol Over Brownell Tidelands Statement

WASHINGTON (AP)—Congressmen were puzzled and former President Truman had no comment today after Atty.-Gen. Brownell set Washington guessing on the Eisenhower administration's tidelands views.

Brownell yesterday said he believed Truman did not actually set aside the disputed lands as a Navy oil reserve in an executive order last month which purportedly transferred the lands from the Interior Department.

Some legislators said they were frankly puzzled by the Brownell statement and wondered what effect it would have on the long, drawn-out fuss over state-versus-federal control of the offshore lands, rich in oil.

The Navy said, meanwhile, it had taken no action which might prejudice a final decision on ownership of the lands which Truman ordered the Navy to administer as a "naval petroleum reserve."

Informants told the Associated Press they had been taking a second look at the Truman order to see whether it fully spells out all of the provisions required by previous congressional acts in setting aside lands as government oil reserves.

Rep. Willis (D-La), closely identified with the fight to give states title to the disputed lands, said he was uncertain just what Brownell's opinion means.

"Mr. Brownell has expressed an opinion that the Truman order doesn't constitute tidelands as a naval reserve, but unfortunately he has not thrown any light on the effect of his opinion," Willis told a reporter.

"I had hoped he would go a step further and say the order either should remain or be revoked.

"Regardless of the opinion's effect, however, one thing is sure and that is that action by Congress is in no wise affected. Congress can decide the question of title whether the land is a naval reserve or not.

Seeks Balanced Budget Before Tax Reduction

WASHINGTON (AP)—President Eisenhower said today a tax reduction ought to be deferred until a balanced budget is in sight.

The President reaffirmed at a news conference the position he has taken all along on the tax cut question. It gained special significance, however because of the drive among some Republican congressmen for a cut in personal income taxes next July.

Eisenhower said a tax cut now might mean higher taxes later.

A tax cutting bill cleared its first congressional hurdle yesterday. There are signs, however, that it faces a rocky path of parliamentary roadblocks, delay and eventual tough opposition.

Eisenhower brought up the subject of taxes himself before reporters had a chance to question him about his attitude toward this bill.

He said he never has promised to reduce taxes but that he does believe it is an essential objective.

Later, in reply to questions, the President would not go so far as to say he would veto a tax cut bill. Reporters had framed questions in a way aimed to draw such a statement from him.

No Help From Arab Nations

UNITED NATIONS N. Y. (AP)—Twelve members of the Arab-Asian bloc in the United Nations reportedly have decided to reject any request from the United States or the U. N. for troops or supplies for the Korean War. None of the 12 is furnishing anything now.

Diplomatic sources reported this was the outcome of private Arab-Asian talks on what to do in the U. N. Assembly reconvening next Tuesday.

Indonesia reportedly hinted at a caucus last week that the U. S. should make up losses suffered because her trade with Red China was cut by the U. N. embargo on strategic materials for the Communist opponent in Korea.

Nations reported planning to refuse any appeal for troops and supplies were Afghanistan, Burma, Egypt, Indonesia, Iran, Iraq, Lebanon, Liberia, Pakistan, Saudi Arabia, Syria and Yemen.

India was said to have indicated she would not extend her help beyond the medical unit she has in Korea. Of the 15 countries which met last week, The Philippines and Thailand are the only two with troops in Korea. They expect to continue sending them. Ethiopia, which sometimes acts with the bloc, also has troops in Korea.

Air Battle In Korea Again; Red Jet Down

SEOUL (AP)—U. S. Sabre jet pilots today shot down one Communist MIG fighter and damaged another in the fourth straight day of air battles over Korea, the Air Force said.

Allied fighter-bombers blasted the Red front lines and supply routes. Pilots reported destruction of 43 buildings, five trucks and 13 caves.

The tempo of ground fighting also increased.

Today's MIG bag boosted the four-day total to 28—seven destroyed, five probably destroyed and 16 damaged.

Lt. John L. McKee of Ashland, Ky., said he saw the Red warplane explode and the pilot bail out.

On the freezing ground front, Allied soldiers hurled back an attack by about 175 Chinese Reds near Kelly Hill on the Western Front. Sharp, bloody fights erupted in eight other clashes.

At sea, U. S. Navy ships and planes blasted anew the besieged Red port of Wonsan on the east coast yesterday in a fierce, day-long bombardment.

Horse Betting Bill Is About Dead In Austin

Pilot's Version Of Battle Over North Japan

TOKYO (AP) — Russian planes started that 10-minute air battle with American Thunderjets over Northern Japan yesterday, the U. S. Air Force declared today.

The two LA11 prop-driven fighters were intercepted about three miles inside Japan's aerial boundary off Hokkaido, an Air Force spokesman said.

Lt. Benedict A. Lacombe of Pineville, La., one of the U. S. pilots, said the intruders turned immediately and roared toward the Thunderjets, their machine guns firing.

Lacombe said he hit one of the Soviet planes and set it afire. Both LA11s fled toward the Kuriles, only 4½ miles from Hokkaido. Lacombe indicated the damaged plane may not have made it.

Lacombe and his wing man, 2nd Lt. James T. Holmes of Rye, N. Y., said they didn't get close enough to determine the nationality of the intruding airmen. But they described them as "well-qualified, experienced pilots."

A Far East Air Forces spokesman said flatly that the first shots were fired by the Russian planes.

That touched off the first air battle between American and Soviet fighter planes over Northern Japan.

The skirmish opened up at 16,000 feet near Nemuro, a town situated on a cape jutting out from Eastern Hokkaido.

U. S. radar operators spotted the invading planes and guided Lacombe and Holmes toward them.

"We intercepted them as they bore south towards Nemuro," Lacombe said. He described them as "greenish black."

Convention System Of State Is Hit By State Senators

AUSTIN (AP) — Texas' criticism-ridden political convention system today nursed its first crippling wounds from the 53rd Legislature.

The Senate's Committee on Privileges and Elections yesterday unanimously approved a bill to substitute a primary election for determining Texas' delegates and whom they will support at national presidential conventions.

Fresh from criticisms of "power politics" in last year's conventions of both major parties the bill had easy sledding.

Lone opponent who spoke against it was former Sen. Joe Hill, Austin.

CALLED RADICAL

He thundered ominous warnings that the measure would not end boss rule but increase it and add money rule and corruption. He called it "a radical innovation" and predicted it could be "a final kiss of death for this republic."

The bill's author, Sen. Jimmy Phillips, Angleton, answered by thumping 200 letters down on the committee table. He claimed receiving 800 others. They were from "plain, ordinary people," disgusted with political conventions, he said.

Dust Goes Out Of State Today

By The Associated Press

Clear skies greeted Texans Tuesday as the great dust haze of Monday swirled southward far out in the Gulf.

At mid-morning, no trace of the gritty stuff that enveloped Texas Monday remained in the state, the weatherman said. At El Paso, for example, you could see 50 miles.

Clouds were evident only along the Upper Gulf Coast and Southeast Texas but were to get thicker over the state by Wednesday, the Weather Bureau said, along with warmer weather.

Monday's weak cool front knocked temperatures down during the night from Monday maximum of 46 at Dalhart to early Tuesday low of 18 degrees. Brownsville, Monday's hottest spot with 80 degrees, had a low of 58 Tuesday at 4:30 a. m., the same time Dalhart registered its 40-degree colder weather.

The duster Monday reminded millions of Texans of the great dust storms of the '30s when the Dust Bowl era pushed thousands of families from the farms to even less stable livelihoods on the highways.

No Hearing In Sight After Postponement

AUSTIN, (AP) — The possibility that big time horse racing and parimuted betting will return to the Texas scene looked dim today.

Rep. Ed Sheridan, San Antonio, the freshman legislator who stuck out his neck by introducing a bill to legalize horse race gambling, decided the opposition was too hot at the moment.

Yesterday he asked postponement of the public hearing on his bill which had been set for tomorrow night. Rep. Horace Houston of Dallas said the decision on whether to delay was up to the members of the State Affairs Committee of which he is chairman.

When the committee met last night. Rep. Joe Pyle of Fort Worth called for postponement. Sheridan wasn't on hand, and Houston wouldn't allow a vote until he had definite word from Sheridan that he was agreeable to the delay.

SHERIDAN IS ABSENT

Rep. Stanley Banks of San Antonio likewise thought Sheridan should personally "appear before the committee and request postponement when something as important as this involved."

Sheridan sent Houston a written message of consent, and the committee promptly approved "indefinite postponement" of hearing.

Sheridan had said earlier he merely wanted time to let his bill "cool off." He also said he might offer an amended version which he apparently thought would be more acceptable. House members privately predicted little chance of success for any kind of horse race gambling bill.

A bill to give Texans a vote on candidates for presidential nomination won unanimous approval of a senate committee over fiery oneman opposition.

HILL-PHILLIPS DEBATE

Former State Sen. Joe Hill of Austin called the measure "a radical innovation" that could be "a final kiss of death for this republic."

Sen. Jimmy Phillips of Angleton author of the proposal said it was designed to end "rump delegations and stacked conventions.

"I have never seen anything wrong yet with the free ballot. I believe in elections. I believe the people of Texas and the nation are entitled to name their public officials," he declared.

Hill and Phillips were the only speakers in the hour-long hearing.

The bill would set up a statewide election on the second Saturday in June in each year a president is to be elected. There, delegates to the convention would be chosen by districts and told who to support on the convention's first ballot.

More Controls Are Due Off

WASHINGTON (AP) — Cigarettes, cosmetics, coal, lumber and major household appliances today topped a government list of items likely to be freed of price controls this week.

Office of Price Stabilization (OPS) officials predicted cigarettes generally would rise a penny a pack and cosmetics up to 10 per cent. They said such increases would cost the public perhaps 300 million dollars a year—200 million for tobacco, 100 million for cosmetics.

A top price official said other items tentatively placed on the current decontrol list which may be altered or increased by tomorrow, include:

Office equipment: manufacturers' prices of radio and television parts, already removed from controls at the wholesale and retail level; and some but not all, remaining foods under curb probably will be put together in a decontrol package in the next two or three weeks.

Main food items still under ceilings include milk, dairy products, oleomargarine, bread and bakery goods, dry groceries and cereals, jams, jellies and some soups.

Ochoa Is Freed By Mexicans

MEXICO CITY, (AP)-George Ochoa, former gay cabellero of the border country, stepped out of jail here yesterday into the arms of his pretty wife.

Ochoa, wanted in Texas for the slaying of two men in a Laredo hotel in 1949, made bond of $20,000 pesos ($2,300) Saturday and was released to find his family waiting for him.

Ochoa crossed into Mexico shortly after Henry Whittenberg Jr., McAllen, Tex., and James Lindsay, McKensie, Tenn., were shot to death in separate rooms of a Laredo hotel. Both were reputed to have known Ochoa's beautiful wife but not each other.

After months of eluding arrest, Ochoa finally was arrested in Mexicali, Lower California, and held pending outcome of a U. S. request for his extradition. This finally was refused.

WEATHER

WEST TEXAS — Generally fair and a little warmer Panhandle, South Plains and upper Pecos Valley Tuesday and Tuesday night. Wednesday partly cloudy and a little warmer.

EAST TEXAS — Partly cloudy, a little colder near the coast Tuesday and Tuesday night. Warmer Wednesday. Moderate to fresh northerly winds on the coast diminishing and becoming southerly by Wednesday.

SOUTH CENTRAL TEXAS — Cloudy to partly cloudy a little colder extreme south and near the coast Tuesday and Tuesday night. Wednesday cloudy and warmer. Occasional rain extreme south in afternoon or night. Moderate to fresh northerly winds on the coast diminishing and becoming southeasterly Wednesday.

NORTH CENTRAL TEXAS — Generally fair and cool Tuesday. A little warmer north portion Tuesday night. Wednesday partly cloudy and warmer.

No Consideration Being Given Red Blockade, President Says

WASHINGTON (AP)—President Eisenhower said today he personally is not giving consideration at this time to the questions of either an embargo or a blockade of Red China. His news conference statement left open the possibility they were under study by other government officials.

The matter of possible new moves against the Chinese Communists was brought up several times in this first meeting Eisenhower has had with reporters since taking office.

On the first occasion, the President was asked whether he was giving any consideration to imposition of either an embargo or a naval blockade of Red China.

He replied the matter had not been discussed with him, except—as he put it—in the newspapers.

A few minutes later, a reporter brought up the subject again, saying he wanted to make sure he understood the President.

Did the President mean that neither a blockade nor an embargo had been discussed at all? the newsman asked.

Eisenhower said such steps had not been brought up officially to him.

Seeking clarification, a reporter asked whether the situation was that Eisenhower personally had given no consideration to such action.

The President replied that was right—no consideration by him.

Then he went on to say he supposed the subject had been under consideration in several departments of government. He did not specify the departments.

Today's news conference brought out a crowd of 256.

The conference room in the old State Department Building which seats 215 was jammed to the doors.

The attendance compares with a record of 347 for a presidential news conference—set at the first meeting President Truman had with reporters.

However, the White House had taken steps to limit the attendance at today's meeting. It barred most of the government public relations men, always a sizeable group at previous presidential news conferences.

As it was, some reporters were unable to get in today. The doors of the conference room were closed at 9:10 a. m., CST—20 minutes before the start of the conference.

At the outset, Eisenhower—natty in a blue business suit with blue shirt and blue figured tie—told the newsmen he welcomed the opportunity to meet with them. He remarked that he had many old friends in the gathering.

Industrial Survey Of County To Start This Week By College Group

An industrial survey of Scurry County will begin this week when a group from Texas Technological College, headed by Dr. Vernon Clover, comes here.

The group will meet at 7 o'clock Friday night with the industrial committee of the Chamber of Commerce, according to Elroy Miller, chairman.

After the committee has discussed the survey with Dr. Clover and his team, it will discuss plans for Snyder Industrial Week in April and for a proposed industrial foundation here.

Ike Says Reds Have A-Bombs

WASHINGTON (AP)—President Eisenhower said today he believes it is absolutely true that Soviet Russia has exploded atomic weapons.

He told a news conference he agrees with a statement by Gordon Dean, chairman of the Atomic Energy Commission, that the Russians have achieved three explosions of atomic weapons.

Dean made the statement recently after former President Truman expressed doubt that the Soviet Union had a workable atomic bomb.

Eisenhower read Dean's statement to reporters. Then he said that so far as he is concerned, Dean's statement is absolutely true, word for word.

It was the second time Eisenhower had spoken out to contradict the view expressed by Truman.

The first time was in his State of the Union message when Eisenhower said this government has incontrovertible evidence that the Russians have atomic weapons.

25 Degrees In Night

The temperature dropped from a high of 54 degrees yesterday to 25 degrees last night where it stayed until 7:30 o'clock this morning, according to Mrs. D. P. Strayhorn, official weather observer.

Ike Blames Democrats For Low Farm Prices

WASHINGTON, (AP) — President Eisenhower declared today declining farm prices are a serious problem but he expressed confidence the new administration will be able to handle it.

The President, at his first news conference, said the difficulties represented by falling farm prices were largely inherited from the Democratic administration.

He added that the Republicans have been in office only a few weeks and farm prices have been falling for two years.

Emphasizing the importance he attaches to the farm situation, Eisenhower chose that subject to talk about first at his initial meeting, as Pesident, with newsmen.

Eisenhower quoted the Republican platform as saying the party is pledged to 'a prosperous agriculture with free and independent farmers."

He said one way to deal with the situation is through what he called arbitrary power. That is the easy way, he added, making it clear that it is not the way for him.

Farm programs, he said, must be based on freedom for the nation's farmers.

The President said that on Jan. 19, 1952, beef livestock was selling at $34.22 a hundred pounds and that by the end of last November the price had declined to $31. Last Jan. 24, he added, it was down to $24.51.

Since the recent removal of price controls on beef, the price has climbed a bit, except at retail, the President said.

He called that a narrowing of the gap between the farmer and the consumer.

Eisenhower's agriculture secretary, Ezra Taft Benson, has been the center of much congressional criticism, particularly from Democrats who say he has done nothing about falling farm prices.

In the hour immediately preceding his news conference, Eisenhower talked over the farm problem with Benson and Sens. Aiken (R-Vt), chairman of the Senate Agriculture Committee, and Carlson R-Kan). Carlson not only hails from the nation's biggest wheat state but has long been a close Eisenhower advisor.

Aiken said after he left the White House, that Eisenhower would make a "good statement" on the farm price situation at his news conference.

Eisenhower told the conference that, in one move to improve the situation, the armed services are being urged to maintain maximum purchases of beef to help keep its price from declining further.

Seek Instigators Of Mutinies In Denmark

COPENHAGEN (AP)—Danish military authorities questioned hundreds of soldiers today, seeking instigators of a wave of small-scale Army mutinies and hunger strikes against extension of the nation's draft term.

An Army announcement disclosed that some 600 men were involved in the demonstrations against the increase of their service terms—from 12 to 18 months—that broke out yesterday in six military centers.

Another State Witness; Court Rules Against Opening Session

NEW YORK (AP)—A fourth cafe society play girl was slated to testify today at the closed vice trial of margarine heir Minot F. (Mickey) Jelke.

The girl, a witness for the state, was not identified.

Jelke, 23, scion of a socially registered family, is charged with forcing 19-year-old Pat Ward and two other young women to become prostitutes and with living off Miss Ward's earnings.

Miss Ward testified most of last week and two other alleged call girls—not the two named in the indictment—took the witness stand yesterday.

The two who testified yesterday, both material witnesses in the case, are former television bit player Barbara Harmon, 31, a blonde, and Virginia Dee, a brunette, whose age was given as either 19 or 21.

Attorneys involved in the case last week gave newsmen considerable detail on Miss Ward's testimony but yesterday the lawyers said little.

Defense Attorney Sam Segal commented: "Nothing startling—nothing sensational. . . .they (the prosecutors are just trying to build up corroboration. . . .to make out their case."

Details of the testimony by Misses Harmon and Dee were not disclosed.

The state has alleged Jelke sent Miss Ward to Miss Harmon for coaching on cafe society vice behavior, coaching that allegedly put Miss Ward in the $50-to-$100-a-night call girl class.

Miss Dee allegedly worked at one time for procurer Robert Merritt, who is awaiting sentence after pleading guilty to vice charges. Merritt and Jelke reportedly were acquainted.

Judge Francis L. Valente last week ordered the press and the public from his court room during the state's presentation of its case.

NEW YORK (AP)—A State Supreme Court justice today refused to order General Sessions Judge Francis L. Valente to open the Minot Jelke vice trial to the public and press.

Justice Benjamin F. Schreiber held that the Supreme Court "has no right or power" to decide whether the judge "should or should not have ordered the exclusion of the public and press" from the trial.

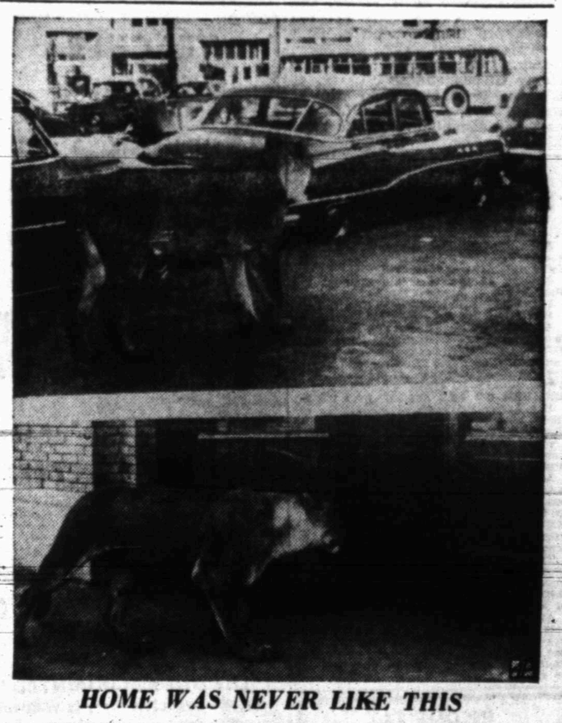

HOME WAS NEVER LIKE THIS

Goldie the lioness looks down a suddenly deserted street (top) after escaping from her cage in the midst of a Hamid Morton Circus matinee at a downtown auditorium in Memphis, Tenn. Bewildered by traffic and the uproar of the crowd she turned back to the auditorium (bottom) and was easily recaptured. Another lioness that escaped at the same time also turned back to captivity.

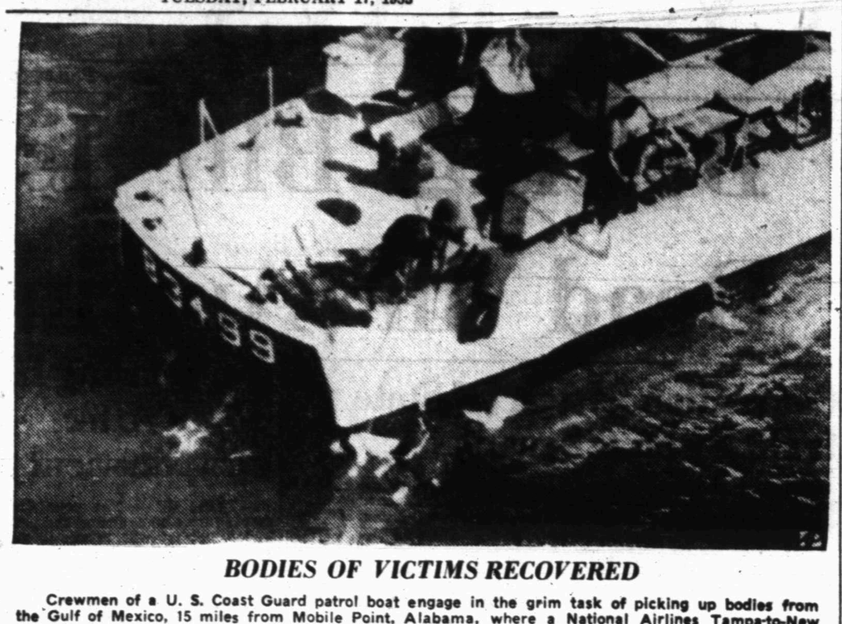

BODIES OF VICTIMS RECOVERED

Crewmen of a U. S. Coast Guard patrol boat engage in the grim task of picking up bodies from the Gulf of Mexico, 15 miles from Mobile Point, Alabama, where a National Airlines Tampa-to-New Orleans plane crashed Feb. 14. All hope is being abandoned for any survivors of the 46 passengers and crew. Seventeen bodies were recovered and four empty life rafts were found.

Real Mosque Being Constructed In Swank Part Of Washington

WASHINGTON (AP) — Something new is being added to the Washington scene—and to the Western Hemisphere.

A true mosque and Islamic center is being built on swanky Massachusetts Avenue, on which many of the finest embassies are located.

Scholars say this is the first mosque in North or South America to fill all Moslem traditions.

The building has a two-fold purpose: (A) It will provide a place of worship for the capital's 1,000 or so Moslems, and (B) it will give Americans, through its Islamic center, a chance to understand Moslem culture.

The mosque itself, with a 152-foot minaret, won't be completed until later this year.

But Kamil Abdul Rahim, the Egyptian ambassador, gets the Islamic center, of which he is president, started tonight with a lecture on "Democracy in Islam."

The mosque represents a dream and a lot of hard work—of seven years.

All 11 of the Moslem nations with embassies here—Afghanistan, Egypt, Indonesia, Iran, Iraq, Jordan, Pakistan, Saudi Arabia, Syria, Turkey and Yemen—are sharing the costs.

From Iran have come special Oriental carpets, from Turkey decorative wall tiles, from Egypt chandeliers and pulpit.

Many individuals have contributed liberally too.

Among the contributors: Farouk, who at the time was employed in Egypt as king.

Although the two wings parallel the street, the mosque itself faces Mecca.

Modern lavatory facilities are available for the washing required of worshippers. In the basement is an acousticaly tiled auditorium, which includes a projection room for motion pictures. The building is air-conditioned.

One other modern touch: Calls to prayer will go out five times daily from the minaret on a recording over a loudspeaker system.

Billy Kerley, 20year-old son of Mr. and Mrs. Bruce Kerley of Fluvanna, is completing basic airman indoctrination at Lackland Air Force Base near San Antonio.

PERSONALS

Dr. John F. Blum, Snyder optometrist, is in Fort Worth attending the annual meeting of the Southwestern Congress of Optometry. The sessions will end tomorrow.

Miss Bonita Lyons, who attends Howard Payne College in Brownwood, was home for the week end to visit her parents, Mr. and Mrs. C. M. Lyons, north of town. She brought as guests Miss Donna Hissam of San Angelo and Miss Sib Nixon of Andrews, who are her classmates.

Mr. and Mrs. Joseph Jackson and son, 2107 Avenue O, were guests of Mr. and Mrs. Maurice Stewart of Jal, N.M., over the week end.

Week-end guests of Mrs. Billy Askins, 1507 Twenty - first Street, were her brother-in-law, Roy DeRusha, of Plainview, and her granddaughter, Mrs. Jake Harmon of Hico, Tex.

Mrs. Jerry Glover, 3118 Fortieth Street, has returned from Hobbs, N.M., where she attended her mother, Mrs. N. W. Weathermon, who underwent surgery.

Guests in the home of Mr. and Mrs. Fred Walton, 3202 Fortieth Street, are their daughters, Mrs. Tommie Bailey, and daughter, Becky, of Wichita Falls, and Mrs. Monty Givens and son, Larry, of Electra. They have also had as guest Mr. and Mrs. B. R. Hancock and daughters, Sue, Rue and Elizabeth Ann.

THE SNYDER DAILY NEWS

Published Sunday morning and each evening except Saturday by the Snyder Daily News, at Snyder, Texas.
Entered as second-class matter at the Post Office at Snyder, Texas.
HERBERT FEATHER, Publisher
HOUSTON H. HARTE, Editor
SUBSCRIPTION RATES: By CARRIER in Snyder 25 cents per week, one year, $12.00. By Motor Carrier delivery, $1.20 per month. By Mail in Scurry and adjoining Counties, one year, $7.95. Balance of Texas, one year $10.95.
MEMBER OF THE ASSOCIATED PRESS
The Associated Press is exclusively entitled to use for republication all news dispatches credited to it and not otherwise credited in this newspaper, also local news published herein. All rights reserved for republication of special dispatches.
Any erroneous reflection upon the character, standing or reputation of any person, firm or corporation which may occur in the columns of THE SNYDER DAILY NEWS will be gladly corrected upon being brought to the attention of the management.
The publishers are not responsible for copy omissions, typographical errors or mechanical errors that may occur other than to correct in the next issue after it is brought to their attention.
All unsolicited articles, manuscripts, letters and pictures sent to the Daily News are sent at the owner's risk and The Snyder Daily News expressly repudiates any liability or responsibility for their custody or return.

INCOME TAX
Prepared at your home or our office.
DONNER BOOKKEEPING SERVICE
1806 26th Street
Office 3-6863 Res. 3-4420

300 See Minstrel Show At First Performance

Nearly 300 persons saw the first performance of the Lions-Jaycee minstrel show last night in the high school auditorium, John Boren, director and members of the clubs, said.

The show director said the audience appreciated the many prizes given away as well as the "good clean fun" in the show.

Members of the Lions Club voted unanimously last week to use the club's share of the show profits to mark streets with metal signs and luminous paint, the Rev. W. W. Adcock, president, said.

Tonights performance concludes the show.

Group Pushes Tourist Trade

Plans were begun for two tourist programs for Snyder yesterday at a meeting of the tourist development committee of the Chamber of Commerce.

The group, headed by Gene Harper, decided to get estimates of the cost of erecting highway signs to advertise Snyder east of Weatherford and west of El Paso on Highway 80, near Carlsbad, Lubbock, and Big Spring.

The committee also plans to have information booths at Weatherford and El Paso next summer, where volunteer workers will give tourists maps, publicity on Snyder, and gift certificates from Snyder merchants.

In a letter written today to the State Highway Department, the committee asked that distance markers for Snyder be placed at Abilene and Lubbock and population markers be placed at the city limits of Snyder on each highway.

The group will meet again next Monday.

Highway Committee Is Working On Projects

Widening of the Lubbock Highway from the city limits to the underpass at the Santa Fe tracks north of here will be asked by the highway committee of the Chamber of Commerce.

The group is planning to send a delegation to Austin to ask the State Highway Department for the widening program.

They will also ask for a paved road directly from Snyder to the dam at Lake Thomas southwest of here.

The highway department has announced plans to widen the East Highway from the city limits to the "Y" and to build a traffic pattern there sometime next summer.

Mr. and Mrs. Bryce Altaffer and children of Odessa were guests Sunday in the home of Mrs. Altaffer's sister, Mrs. Douglas Horn, Mr. Horn and family, northwest of town

PERSONALS

Mrs. J. W. Hough and children, 415 Thirtieth Street, returned Sunday from Childress where they had spent a week with friends.

Mr. and Mrs. A. L. Bethel, Old Post Highway, had as week - end guests their son and daughter-in-law, Mr. and Mrs. Wayne F. Bethel of Abilene.

TEACHER VACANCY
HOMEMAKING DEPARTMENT.
Contact Bill N. Allen, Superintendent of Ira Schools

SAVE 25%
ON YOUR
GAS BILL
EVERY MONTH
Let us insulate your attic and walls!
Insulation will pay for itself in a few years through savings!
NOTHING DOWN
and
36 MONTHS TO PAY!
CALL FOR FREE ESTIMATE!
Snyder Heating Co.
Next Door To Bus Station
Phone 3-4411

DO YOU KNOW-
—the owner of the WHITE STAR LAUNDERETTE? His initials are M. G.

GET ACQUAINTED . . . is to think of "what those two words mean" each and every day to us—in business and in all our social contacts.

"LET'S GET ACQUAINTED" . . . will be "that feature" when our attention is focused on people—at our offices—our stores—our places of business!

Let's Get Acquainted

Jr. Livestock Show Is Set For March 13

March 13-14 was set as the date for the annual junior livestock show here in a meeting of directors of the Junior Livestock Association yesterday.

The association, which recently conducted a membership campaign, now has 180 members. The members each paid $10 for a year's membership, and funds will be used to conduct the show and as prize money.

The association said it does not yet know whether the new agricultural building at the county park will be ready for their use.

Entries planned at the show are 40 calves, 100 lambs, 50 hogs, and 20 capons. After the show, several animals will be auctioned, including the seven best lightweight and seven best heavy calves, 15 best light and 15 best heavy swine, 20 best crossbreed and 20 best fine wool sheep, and five each from the two classes of capons.

A barbecue for exhibitors, their parents, and assocition members will be held on the night of March 13, where the group will elect new officers.

Present officers are Broadway Browning, chairman; Holman Odom, secretary; Guy Stoker, Bill Herring, and John Cox, all board members.

HOSPITAL NOTES

The following admissions and dismissals at Battenfield Hospital are those whose names were released by the hospital.

Patients admitted: Bryant Smith, Jr., son of Mr. and Mrs. Bryant Smith of Snyder, medical; Tommy M. Smith of Snyder, medical; Mr. and Mrs. J. J. Belew, Fluvanna, medical; Leroy Huffman, son of Mr. and Mrs. J. T. Huffman of Snyder, medical; Mac H. Smith Snyder, medical; Mrs. Berlie L. Rhoderick, 1911 Avenue S, medical; J. O. Dodson, 3102 Avenue S, medical.

Patients dismissed: Mrs. A. W. McCormick, 1911 Avenue O, medical; Linda Gail Coy, daughter of Mr. and Mrs. Hervil Coy of 1905 Avenue F, medical; Mrs. Delbert Jones, Snyder, medical.

James Wallis, 300½ Twenty-eighth Street, was transferred from Battenfield Hospital to a San Angelo hospital this morning by a Bolger ambulance. Wallis was accidentally injured on a oil well rig.

Mrs. Etta Rawley was brought from a Big Spring Hospital to her home at 1102 Twenty - fifth Street this morning by a Bolger Ambulance.

Panties In Garbage Irritates Can's Owner

ALBUQUERQUE (AP)—Will the young lady or ladies who have been leaving their panties in Floyd Miller's garbage can kindly lay off?

A patient man, Miller made no complaint all last week when every day there would be a new pair of unmentionables in his garbage can.

He called police yesterday. Nine new pairs.

The panties were taken to the police station and tagged as evidence.

Arthur Cronk Promoted At Tarleton State

Cadet Sgt. Arthur Cronk, son of Mr. and Mrs. Thomas J. Cronk of Snyder, was recently promoted to the grade of sergeant first class in the ROTC Corps.

Cronk, a graduate of White Face High School, received the promotion at a crops review Feb. 12.

He is a senior engineering student at Tarleton State College at Stephenville.

Marylanders Don't Make Russians Pay While Others Exempt

ANNAPOLIS, Md. (AP)—The state of Maryland isn't going to "take on" big Russia, not just yet anyway.

The State Senate last night turned down by a 15-12 margin a bill that would have excused all foreign diplomats except those of the Soviet Union from paying the state's 2 per cent auto-titling tax.

Both Democratic and Republican floor leaders urged the measure. Asked if an "aye" vote would mean war between Maryland and Russia, Democratic Majority Leader Goldstein replied: "I hope so. I wouldn't be a bit reluctant to go to war to fight Russia if we had to right now."

Snyder Ticket Holders Can Attend Concert

The Fred Waring show will be featured at 8 o'clock tonight by the civic music association in Midland.

Mrs. O. J. Weber, a member of the Snyder association, said members here can attend the performance on their membership cards from this association.

The show is the "First Operatic Sinfonietta," featuring dance, choral, and orchestra music.

SAW FILING
and retoothing by Foley machine. Lawn mowers Sharpened
COX KEY SERVICE
new location
1004 26th Phone 3-5150

$5 Keeps Boys Out Of Draft

TOKYO (AP) — American soldiers say that for five United States dollars they can keep their Korean servants out of the Republic of Korea military draft.

At least that's the going rate in the Central Korean city of Chunchon, say the Americans, who ask that their identity be kept secret.

Many American units have, or have had, headquarters in the Chunchon area which is glutted with war refugees.

Recently the ROK draft officials in the battered city have begun questioning the status of "house boys" who travel with U. S. units. A $5 bill silences these queries, the soldiers say.

Estimates of these house boys run as high as 1,000 per American division. Many have been with the divisions for more than two years. At first they were drifters in the wake of moving units in the days of fluid warfare, then they found work obtaining fuel for stoves and running errands for headquarters troops.

Even battalion headquarters, only a few hundred yards from the front lines, have house boys. Some of them have been placed on division payrolls. Many are paid by their GI employers. When one soldier goes home on rotation, his replacement takes over the house boy.

One American soldier said he refused to pay when an ROK official questioned the status of his house boy. Soon the boy disappeared. A few days later the American received a plea from the boy to send $5 for the official. He sent it.

Drought Relief Hay Is Available Again PMA Officer Says

Relief hay is again available to Scurry County farmers through the Production and Marketing Administration, according to Irelan Finley, administrative officer.

Orders orginally to be placed in East Texas counties have been diverted elsewhere since that section of Texas received rains, Finley said. He urges that farmers who want the hay notify him as soon as possible so orders may again be sent to the state office.

Orders were stopped prior to Nov. 7 when money set aside for the program was used up. Over 1,402 tons which cost farmers about $40,000 will have been placed in Scurry County by Friday, Finley said.

For
24-HOUR
WRECKER
SERVICE
Call 3-3912
DENSON
SERVICE STATION

PERSONALS

Mr. and Mrs. J. B. Green, Clairemont Road, had as week - end guests her brother and sister-in-law, Mr. and Mrs. Claude Miller of Big Spring.

Mr. and Mrs. R. E. Ham, 807 Twenty-third Street had as week-end guests her brother, Herbert Ham and Mrs. Ham of Kermit and another brother, Samuel Ham, Mrs. Ham and two children of Lovington, N.M.

Mr. and Mrs. C. K. Elder, 311 Twenty - ninth Street, had as week-end guests their son-in-law and daughter, Mr. and Mrs. Fred Neal, of Pearsall, Tex.

Mr. and Mrs. Howard L. Cavender and daughter, Lubbock Highway, have as a guest her mother, Mrs. J. P. Brewer, of Dallas.

Mr. and Mrs. C. G. McClinton, Lubbock Highway, have returned from Horatio, Ark., where they visited her mother, Mrs. O. Tucker, and his parents, Mr. and Mrs. John McClinton. They also visited relatives in Big Lake, Tex., Sunday.

Mr. and Mrs. Roy McCowen and daughter of Abilene visited during the week end with their parents, Mr. and Mrs. Harry Allen, 117 Twenty - fifth Street, and Mr. and Mrs. S. E. McCowen, Roby Highway, and with other relatives

Mr. and Mrs. Willie Waits, 300 Twenty - eighth Street, have as guests their daughter, Mrs. James A. Day, Mr. Day and children of Anchorage, Alaska.

Ike To Trim Economic Advisers To Only One

WASHINGTON (AP)—Congressional sources predicted today President Eisenhower soon will send to Capitol Hill a plan to replace the three-man Council of Economic Advisers with a single White House economic consultant.

The tipoff came yesterday when the House Appropriations Committee turned down a request for $75,000 to finance the economic council and approved instead a $52,000 allotment to give the President an economic consultant.

Sand & Gravel
YARD DIRT
FILL DIRT
● Caliche
● Crushed Rock
● Maintainer Work
● Shovel Dozer
● Haydite Building Tile
—See—
Grimmett Bros.
1605 Avenue R
Phone 3-4102

WEDNESDAY IS
DOUBLE SAVINGS DAY
At Sunbeam Cash Food Market

BISCUITS	BORDEN'S Can	10c
BACON	Cudahy's Wicklow Lb.	49c
BAR-B-Q	Hot Boneless Lb.	98c
EGGS	Scurry County Stamped Infertile Dozen	49c
LARD	Armour's 3 Lb. Ctn. . . .	39c
Cabbage	LB.	3c

Sunbeam Cash FOOD
DOUBLE SUNBEAM THRIFT COUPONS ON WEDNESDAY . . . GET VALUABLE PREMIUMS AND STILL PAY LOW PRICES AT YOUR FAVORITE GROCERY STORE . . . SUNBEAM CASH FOOD MARKET.
Sunbeam Cash FOOD

CANYON
DRIVE-IN
Big Spring Hwy. Phone 3-7212
TONGHT & WEDNESDAY
"RIDE THE MAN DOWN"
Rod Cameron
Chill Wills
2 SHORTS — CARTOON

We wish to take this opportunity to thank each and every one for the beautiful flower offerings, the abundance of food, every kindness and helpfulness, during the illness and loss of our loved one. May God's richest blessings be yours.

Mrs. John R. Cole and family.

Your Snyder THEATRES
Pleasing You—Pleases Us

RITZ
PHONE 3-4932
TODAY & WEDNESDAY
"Cleopatra"
—STARRING—
CLAUDETTE COLBERT
HENRY WILCOXIN

PALACE
PHONE 3-3442
LAST TIMES TODAY
Alan LADD • Deborah KERR
Corinne CALVET • Charles BOYER
THUNDER IN THE EAST

TEXAS
PHONE 3-5112
Opens 12:30 Sat. & Sun.
6:00 P.M. Mon. Thru Fri.
TUESDAY THRU THURS.
BIG DOUBLE FEATURE
Feature No. 1:—
"Cattle Drive"
—STARRING—
JOEL McCREA
Feature No. 2:—
"Little Egypt"
—STARRING—
MARK STEVENS
RHONDA FLEMING

Drive-In Theatres

Starlite DRIVE-IN
PHONE 35843
1½ Miles On East Highway
Always The Best Movies UNDER THE STARS!
TODAY & WEDNESDAY
"Guest Wife"
—STARRING—
CLAUDETTE COLBERT
DON AMECHE

TRAIL DRIVE-IN
PHONE 3-4781
1 and ¾ Miles On Lamesa Hwy.
TODAY & WEDNESDAY
BIG DOUBLE FEATURE
Feature No. 1:—
"Second Woman"
—STARRING—
ROBERT YOUNG
BETSY DRAKE
Feature No. 2:—
"Queen of the Amazons"
—STARRING—
PATRICIA MORRISON
ROBERT LOWERY

Sherilyn McGlaun, 2, waits for her mother, Mrs. Douglas McGlaun, to pour chocolate cream filling into a pastry shell so she can scrape the pan.

EATING WITH SNYDERITES

Baked Foods Favorites In Douglas McGlaun Family

Baking has always been a favorite household duty of Mrs. Douglas McGlaun who lives at 2341 Sunset Avenue.

However, her activities in that field are somewhat limited by eight-month-old Debra Kay and her older sister Sherilyn. Mrs. McGlaun is also a member of the Emanon Study Club, but she said she manages to bake something almost every day. The McGlaunns have lived in Snyder three and one-half years.

A favorite dessert of the family is chocolate cream pie.

CHOCOLATE CREAM PIE

2 cups milk
1 cup sugar
1-3 cup flour
¾ cup cocoa
1 dash salt
2 eggs yolks
2 tablespoons butter
1 teaspoon vanilla

Scald milk. Mix dry ingredients and add slowly to milk. Stir in beaten egg yolks. Remove from fire and add vanilla and butter. When cool pour mixture in pie shell for which the recipe is:

PIE SHELL

1 cup flour
1-3 cup shortening
½ teaspoon salt
¼ cup water

Sift flour and salt and mix with shortening until it makes a fine meal. Add water slowly. Roll on floured cloth to prevent sticking. Mold in pan and bake for 15 minutes in a 450-degree oven.

Meringue to place on top of the pie may be made from two beaten egg whites mixed with three tablespoons of sugar and ¼ teaspoon cream of tarter. The pie should be placed in a 450-degree oven until the top has browned.

Designed To Flatter!

This soft dressy dress with double breasted V buttoning has choice of short or three-quarter sleeves styling. The soft fullness in the front shoulder yoke and falling from hip yokes insures figure flattery everywhere you take it.

No. 2861 is cut in sizes 14, 16, 18, 20, 36, 38, 40, 42, 44, 46 and 48. Size 18: short sleeves, 3⅝ yds. 39-in.

Send 30c for PATTERN with Name, Address, Style Number and Size. Address PATTERN BUREAU Snyder Daily News, Box 42, Old Chelsea Station, New York, 11, N. Y.

Patterns ready to fill orders immediately. For special handling of order via first class mail include an extra 5c per pattern.

Just off the press! The new SPRING & SUMMER FASHION BOOK, agog from cover to cover with scores of the latest style trends, all translated into delightfully wearable, easy-to-sew pattern designs for every age, every type, all sizes, all occasions. Send now for this sewing inspiration . just 25c.

Chiropractor
Dr. M. S. Knisely
Phone 3-5363
1208 25th Street
"AT THE CLOCK"

Eight And Half Footer Is Trying To Live Normal Life

By BOB THOMAS

HOLLYWOOD (AP) — As you can imagine, it's no fun being 8½ feet tall.

But Max Palmer, the Clarksdale, Miss., farm boy who grew to that height, doesn't do too much complaining about his plight.

"I figure that's the way it was meant to be," he remarks, "so I might as well accept it."

He's also making it pay off—not as a circus attraction but as a movie actor. He has landed his second part in Hollywood and is lining up more.

Right now he's playing the title role in "The Killer Ape" with Johnny Weissmuller. Max made his film debut as a Martian in "Invaders From Mars." He's up for a role as bodyguard to a young boy in "The Robe." The latter will be made in the big-screen Cinemascope, and Max chuckled over the idea that the big-screen trend will aid his career.

"The studios seem to make enough adventure pictures so I could keep working," he added.

Things are looking up for Max, who first started to know the troubles of being tall when he was 14. He was a normal boy until that age. "Then something went haywire," he said.

Max, whose parents and three sisters are normal size, shot up to his present height in five years. At 19, he stopped growing upwards, although he continued to put on weight. Now 25, he scales 450 pounds.

Somehow he managed to continue a normal life. He played basketball in school and worked on the farm. Then he traveled around, appearing on TV and playing pro basketball in Chicago. He had offers to tour with circuses and carnivals, but turned them down. His reasons were interesting.

"It's a rough life, traveling all the time," he commented. "And you don't have any freedom. The people that run the show don't want you to appear in public. You're supposed to stay hidden so folks will pay to see you."

Life is a series of inconveniences for Max. I asked him if he drives a car.

"Nope. Can't find one that'll fit me."

When he travels any distance, he has to take the train. But a Pullman berth is out of the question. He must sleep in the coach cars, and pay for two seats at that.

Clothing is another headache. He wears a size 60 coat and naturally has all his clothes made especially. He has never owned a suit, preferring sport coats and slacks. One such outfit runs him $200.

His shoes are equally immense. He wears a Size 20 on one foot and a 21 on the other. He can wear a pair for about a year. The cost: $100. He generally buys high shoes or boots, such as he used to wear on the farm.

What about sleeping? In his present hotel room, he sleeps in a normal-size bed without a head board. A couch takes care of the overflow. At home he had a bed that was 9 by 6 feet, and he says he'll hunt for one here if his movie career prospers.

Max tries to lead as normal a life as he can, considering his size. He dates often, and is reported to have a favorite girl friend in Texas.

In "Killer Ape" scenes he towers above Weissmuller, who is a mere 6 feet 4. The studio has Max decked out in a plastic nose, hairy face and a furry costume. The press department proudly points out that it takes six bear skins to cover him.

Newcomers' Club To Re-organize At Luncheon

Newcomers' Club will re-organize at a luncheon meeting at 1:15 o'clock Friday afternoon at the B&B Steak House.

Any woman who has come to Snyder within the last two years is eligible to join, according to Mrs. Wade Pipkin, a former president. Re-organization was made necessary following resignations of officers who moved from Snyder, she said.

Reservations are to be made by Friday morning by calling Mrs. Pipkin at 3-7256 or Mrs. W. W. Watts, 3-3934.

Rush Activities Scheduled For Beta Sigma Phi

Mrs. Bill Line presented a program on prose for Beta Sigma Phi members last night. Mrs. Hugh Hopper was hostess.

Following a discussion of short stories, Mrs. Line read "The Open Window" by H. H. Monroe.

Plans were made for a ranch supper Monday night to open rush activities. Plans were also discussed for a Founders' Day dinner and the Ritual of Jewels ceremony.

A nominating committee composed of Mrs. Hopper, Mrs. Clois Henry and Mrs. Jack Sparks was named.

Eleven members attended, and refreshments were served by the hostess.

Carma Jean Gladson Honored With Dinner

Carma Jean Gladson was honored with a birthday dinner Sunday at the home of her parents, Mr. and Mrs. Wayland Gladson 3107 Fortieth Street. She marked her eleventh birthday.

Guests included her brother and sister, Charles and Renee, and Mr and Mrs. Wayne Gladson and daughters, Phyllis and Sherene; Mrs. Hettie Gladson, Mrs. J. B. Early and Mr. and Mrs. Bart Bransom.

Douglas Horns Honor Daughter On Birthday

Mr. and Mrs. Douglas Horn entertained their daughter, Linda, with a party marking her fifth birthday Sunday at the recreation hall of Snyder Gasoline Plant.

Following games, refreshments were served to the following guests Douglas Horn, Jr., Sherry Altaffer, Jimmy and Johnny Bridges, Sammie Philp, Larry and Randy McFall, Stevie Hodges, Martha Denny, Jayne Everett, Kay Hutchins, Scott Kirk, Johnette Richardson, Sylvia and John Slack, Johnny and Mary Ford, Eddie Jo Kirby, Larry Braley, Linda and Joyce Greenway, and Bobby Busby.

Also attending were Miss Bobbie Riley and Miss Enie Riley, Mrs. Bruce Denny, Mrs. A. R. Riley, Joel Hodges, Mrs. Bryce Altaffer, Mrs. Milton Ford, Mrs. Joe Greenway, and Mr. and Mrs. J. D. Richardson.

Mr. Richardson took colored movies of the party. Paper hats were given as favors.

Valentine Dance Held By Recreation Club

Members of the Sunray Recreation Club held a Valentine dance Saturday night in the club recreation hall.

Ted Greenfield was caller for square dancing during the evening. About 20 couples attended.

PERSONALS

Mr. and Mrs. Odell Graham and daughter, Joyce, route No. 2, visited over the week end in the home of Mr. and Mrs. Wayne Graham of Roswell, N.M.

Mr. and Mrs. E. G. Garrett and children, 201 Thirty - third Street, have been guests in Midland of his brother, J. B. Garrett, and Mrs. Garrett.

Mr. and Mrs. A. R. Clardy, Sr., and sons, A. R., Jr., and Bobby Dean, 807 Twenty - third Street, visited their daughter and sister, Mrs. G. R. Burns, and Mrs. Burns of Tatum, N.M., over the week end.

Mrs. B. C. Glenn of Sulphur Springs, Tex., will return to her home this week following a visit with her daughter, Mrs. J. D. Frith and family, 2006 Twenty-seventh Street.

R. W. Webb
ATTORNEY
McDONALD BLDG.
INCOME TAX SERVICE
Office Phone 3-5902
Residence Phone 3-3777

DO YOU KNOW-

— the first name of Sam's wife at SAM SPIKE'S GROCERY? It starts with an 'O'

And, as you read the above question—think of probably HOW MANY folks who you see each week at our places of business whom you do NOT know?

Many new friendships . . . an increased pleasure of shopping . . . a personal interest in your preferences . . . are awaiting the customer and the personnel at our businesses! All that is necessary . . . "get acquainted".

"LET'S GET ACQUAINTED" . . . will be "something you'll really enjoy"—and, it will feature your friends at your places of business!

Let's Get Acquainted

Mrs. Boren To Participate In Club Workshops

Mrs. Wayne Boren will participate in workshops for District 7 of the Texas Federation of Women's Clubs Feb. 26-27, according to Mrs. O. M. McGinty of Spur, district president.

Mrs. Boren's topic is to be "Program Using Score Card as a Check and Report of Work Done." In Dumas on Feb. 26, the meeting will be at the Presbyterian church with registration at 10 a.m. Luncheon is planned for the Sneed Hotel, with Mrs. W. R. Rutherford of Dumas presiding.

In Plainview the next day, registration is at 10 a.m., at the Green Room of the Hilton Hotel. Luncheon is scheduled for the hotel with Mrs. A. E. Boyd of Plainview presiding.

A question and answer type workshop will be used to acquaint club leaders with problems, projects and goals, the president said. The district follows the lead of the state and general federation in stressing the department of national defense and Americanism.

Similar programs are planned for both days so that every woman in the district can attend one of the meetings, the president added. Reservations for the Dumas luncheon, at $1.75, should be made with Mrs. W. R. Rutherford, P. O. Box 7 in Dumas by Saturday, and for Plainview, at $2, with Mrs. A. E. Boyd, 715 Denver, by Monday.

Mrs. McGinty is to preside at both sessions, and a film on "Government Is Our Business" will be shown preceding the workshop both days.

EVENTS OF THE WEEK

TUESDAY

Couples duplicate bridge, 7:30 p. m., Country Club.

Art Guild Club, 7:30 p.m., with Mrs. Bill Teaff, 2013 Avenue Z.

Kiwani-Anns, 7:30 p.m., with Mrs. Ben Costin, 3004 Thirty-seventh Street.

WEDNESDAY

Mary Martha Circle, 9:30 a.m., Fellowship Hall.

Ace Bridge Club 1:30 p.m., with Mrs. Waldo Montgomery 2903 Avenue T.

Altrurian Daughters Club, 2:30 p.m., with Mrs. R. B. Sears, 3301 Avenue U.

Cosmorama Club 3 p.m., with Mrs. John Boren at Mrs. Tom Boren's home, south of city.

THURSDAY

Hi-Lo Canasta Club, 1 p.m., with Mrs. W. L. Lilly 3765 Sunset.

American Association of University Women, 4 p.m., West Elementary cafeteria.

Carpenters' Local Union No. 2472, banquet 8 p.m., Manhattan Hotel.

FRIDAY

World Day of Prayer observance, 9:45 a.m., First Methodist Church.

Women's Golf Association, 9:45 a.m., Country Club.

Newcomers' Club, 1:15 p.m., B & B Steak House.

SATURDAY

Rainbow Girls practice, 1:30 p. m., Masonic Hall.

Scurry Masonic Lodge No. 706, call meeting, 6:30 p.m., Masonic Hall.

Mrs. Billy Greenfield

Mrs. J. Miller, B. M. Greenfield Wed In Hobbs

Mrs. Janice Miller and Billy Max Greenfield were married Thursday in Hobbs, N.M., and are at home at 2608 Avenue U.

Parents of the couple are Mrs. A. D. Erwin, 2801 Avenue W, and Mr. and Mrs. Ernie Greenfield, Big Spring Highway.

The Rev. C. E. Jamison, pastor of the First Methodist Church in Hobbs officiated. Attendants were Mr. and Mrs. Spencer Murphy of Brownfield.

Lee Sturdivant, 2909 Avenue F, underwent surgery Thursday at St. Mary's Hospital in Lubbock. His daughters, Mrs. Hubert Gregory, 2907 Avenue F; Mrs. Blackie Lammert, 2904 Avenue F, and Mrs. F. L. Eicke visited him during the week end.

PEERLESS PUMPS
HI-LIFT — TURBINE — AND — JET PUMPS
WATER WELL DRILLING
G. S. TAYLOR DRILLING
Day or Night Service Phone 3-4751 Snyder, Texas

Helps For Homemakers

Send your questions to "Helps for Homemakers" Snyder Daily News, or call 3-5486.

Is it all right to use an oil mop on floors which have been varnished and waxed? Also, I have a platform rocker which mars the floor. Is there anything that can be done to prevent this? Mrs. Herbert McK.

According to experts on floor care, an oil mop should not be used on waxed floors, since it leaves a film of grease to catch dust and it may soften the wax. Waxed floors should be kept free of dust with an untreated dust mop, a soft hair push broom or a vacuum-cleaner floor attachment.

As for the platform rocker, you might try gluing felt strips to the base, or cut strips of inner tubes and tack or staple to the base. If you try the rubber inner tube, be sure not to use black pieces, as this would mark the floor, too.

* * *

How do you prepare pickled beets and onions? Ann V.

Drain the liquid from canned beets and add the following ingredients to suit your taste: sugar, celery salt, garlic salt, salt, pepper and vinegar. Heat and boil a few minutes. Put beet slices and onion slices into the liquid and store for a few days in a glass jar. Whole, small beets could be used but will not "pickle" as successfully as the slices, of course.

* * *

What is a baffle plate? I read of this in connection with an electric range. Mrs. C.

The baffle plate is a plate covering the bottom unit of an electric range oven, used to help distribute the heat from the heating element. The same term is used in connection with water heaters, room heaters and refrigerators.

Mr. and Mrs. R. D. White and children of Ira visited his parents, Mr. and Mrs. Fred White in San Angelo over the week end.

AMBULANCE
Blue Streak Ambulance Service
Phone 3-5454
BELL FUNERAL HOME

OPEN
FOR BUSINESS
Saturday, Feb. 28th
COME IN AND REGISTER
FREE: Kiddies Bike (Boys or Girls)
And
FREE: TIRES (Set of Four)
You Do Not Have To Be Present To Win
LEWIS AND RINEHART
SERVICE STATION
BIG SPRING HIGHWAY

Here's Your Proof—
There's None So New As Nash In 1953!

Styled by Pinin Farina, world's foremost custom car designer, the new Nash Airflytes have introduced the continental trend to America.

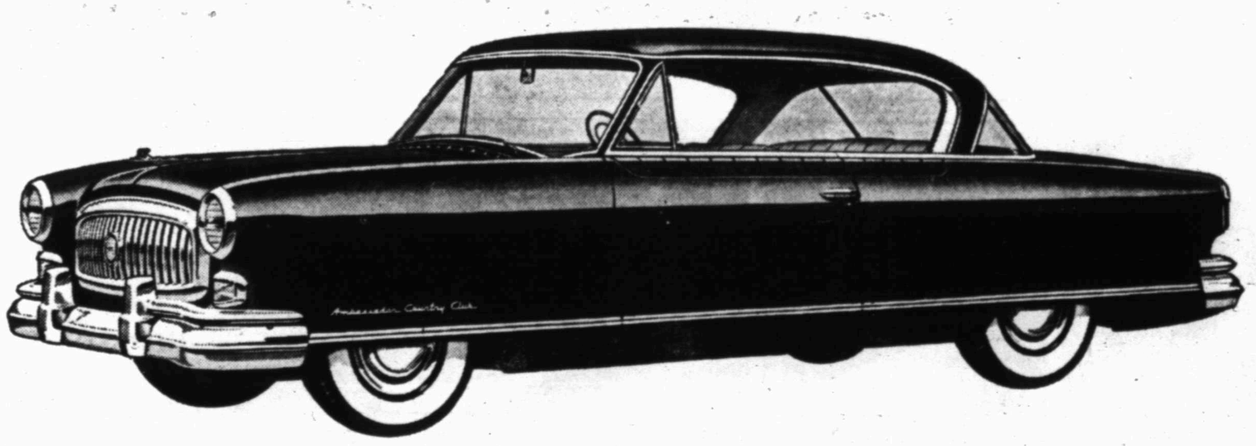

NEW CONTINENTAL STYLING! NEW LE MANS HIGH-COMPRESSION ENGINE! NEW DUAL-RANGE HYDRA-MATIC! NEW LUXURY INSIDE AND OUT!

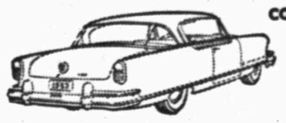

CONTINENTAL STYLING!
Functional design of Pinin Farina styling means more interior roominess, more all-round luxury, more driving pleasure than in any other car built in America today.

NEW POWER, ECONOMY!
Two great engines in the Ambassador—Super Jetfire or the custom-power option of the new "Le Mans" Dual Jetfire, top American engine in the Le Mans Grand Prix d'Endurance for past two years! In the Statesman there's the new Powerflyte Engine.

RECLINING SEATS AND TWIN BEDS!
No other car in the world has them! Nash Airliner Reclining Seats are adjustable to five comfortable positions at the flick of a lever . . . and even become spacious Twin Beds in seconds!

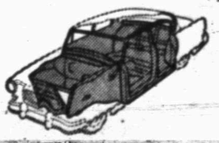

AIRFLYTE CONSTRUCTION!
Only Nash builds cars with the double rigidity of Airflyte Construction for greater strength, long, rattle-free life and higher resale value.

ROOM AND VISION GALORE!
Here are the widest seats, front and rear, of any car. With the widest windshield and rear window, you enjoy the best eye-level visibility.

Nash Airflytes
THE AMBASSADOR · THE STATESMAN
THE RAMBLER
Nash Motors, Division of Nash-Kelvinator Corp., Detroit, Mich.

NOW ON DISPLAY! SEE YOUR NEARBY Nash DEALER

BOB DUPREE NASH COMPANY
1920 26TH STREET
PHONE 3-4649

MODEST MAIDENS

Trademark Registered U. S. Patent Office

"YOU KNOW, I THINK A CHEMICAL REACTION TAKES PLACE WHEN WE GET TOGETHER!"

Crossword Puzzle

ACROSS
1. Put into type again
6. Ripple against
9. Tiny
12. Fatty fruit
13. Old musical note
14. Wild animal
15. One entirely lost
16. That which may be rescued
18. Poultry product
19. Botched
21. Pause
23. Sweet substance
27. Else
29. Metal deposit
30. Dinner course
33. Speechified
35. Exploit
36. Metal fastener
38. Article of belief
40. Relies
44. Idolize
46. Seaweed
47. German state
50. Fervor
52. Cereal seed
53. Small child
54. Depart
55. Stain
56. Beverage
57. Periods of low pricer

DOWN
1. Masculine name
2. Funeral oration
3. Carols
4. Night before an event
5. White ant
6. Tenant
7. Too bad
8. Covers with a hard surface
9. Spider's trap
10. Building addition
11. Piece out
17. Flatter
20. Anesthetic
22. Baggage handlers
24. Secured
25. American humorist
26. Color
28. Wanderer
30. Salamander
31. Born
32. Light brown
34. Rescinds
37. Conceive a notion
39. Hard coating of a seed
41. Pertaining to a node
42. Impelled
43. Withers
45. Musical instrument
47. Seed container
48. Beam of light
49. American Indian
51. Turmeric

F	A	R	M		S	C	A	D		P	A	L
A	L	O	E		P	A	R	E		A	G	O
M	A	S	S		O	R	A	L		S	E	W
E	R	A	S	U	R	E		L	O	T		
			A	S	T	E	R		R	O	M	E
L	A	U	G	H		N	U	T		R	O	W
A	G	R	E	E	S		B	E	R	A	T	E
M	O	B		R	A	T		R	U	L	E	R
E	G	A	D		C	H	A	S	M			
			N	O	T		E	L	E	M	E	N	T
E	R	I		R	A	N	T		A	R	E	A
B	I	T		O	N	C	E		G	R	A	M
B	O	Y		T	I	E	R		E	S	T	E

Solution of Yesterday's Puzzle

AP Newsfeatures 2-17

FEBRUARY 17

You Miss Your Snyder Daily News
Phone Before 7 P.M. Week Days
DIAL 3-5486
Phone Before 10 A.M. Sundays
— One Will Be Delivered to You —

MARY WORTH

FERDINAND

SCORCHY SMITH

TIMES PRINTING COMPANY

OFFICE SUPPLIES—FURNITURE
UNDERWOOD SALES AND SERVICE

OAKY DOAKS

DICKIE DARE

KERRY DRAKE

REX MORGAN

LITTLE LULU

TIMES PRINTING COMPANY

QUALITY PRINTING
1907 25TH STREET

THE SAINT

1801 AVE. S

CITY PLUMBING COMPANY

Specializing In Repair Service Calls—All Work Guaranteed

PHONE 3-6364

HOPALONG CASSIDY

For Classified Ads Dial 3-5486

HOMER HOOPEE

THE ADVENTURES OF PATSY

Tigers Must Win Tonight To Remain In Championship Race

Tonight's game, the last on the regular basketball schedule, will be highly important to the Snyder Tigers as they invade the court of the Vernon Lions.

Coaches Gene Gibson and Hal Battle left this morning with their A & B squads for Vernon. The B squad will open tonight's play at 6.30 o'clock in Vernon, while the A teams will meet at 8 o'clock.

Whether the Tigers will still have a chance at the district title depends on whether they will win tonight's game. Vernon is considered out of the running with four losses, and they are out of the running unless a freak of last games turns up.

The district could end up in a tie of numerous teams if Plainview were to lose both its matches and if Sweetwater and Snyder lost a game each. But such a turn is not expected. Plainview, if it loses one of its two remaining games, will be forced into playoff for the title, but if that team wins its games it will have the championship without dispute.

When Vernon came here during the first round of district play, the Tigers downed the Lions 53-52 in an overtime game. The Tigers had led most of the way during the regular game, but Vernon picked up to tie the score in the final period.

Vernon has a 4-4 district record. Its losses, other than that by Snyder, were to Lamesa 58-53, Sweetwater 55-34, and Plainview 64-59. Its wins were over Big Spring 37-29 and 61-51, Plainview 58-49, and Lamesa 65-54.

The Tigers now stand in second place with a 6-3 record with wins over Lamesa 64-60 and 59-56, Big Spring twice by a score of 56-40, Vernon, and Plainview 66-53. Losses were to Plainview 57-55 and to Sweetwater 57-55 and 52-45.

Ned Underwood will lead the Tigers in their game tonight, Underwood, who has held the team together this year, leads in scoring with 359 points for the season and 170 in district play. He runs second to Carl Anderson of Sweetwater in district scoring.

Other standouts tonight will be Joe Cargile and Jimmy Bennett, set shot artists. Also playing will be Deanie Floyd, Bill Boyd, Ray Courtney, Reagan White, Joe Galyean, and Douglas Ayers, all of whom have shown outstanding play this season.

Lester Dye, 6-1 center, is the Vernon ace. He runs third in district scoring with 142 points, and he has scored 377 all season.

The Tiger B squad, which holds an 11-6 record for the season, has lost its last three games. Its district record is 4-5, but the Vernon B squad holds only a 1-7 district record.

Reagan White and Ray Courtney will lead that team in its game tonight.

While the Tigers are playing Vernon, Sweetwater will be attempting to take Plainview out of first place and Lamesa will be meeting Big Spring.

NIT Setting Sights Higher

NEW YORK (AP)—Having bagged La Salle, the defending champion and fourth-ranking team in the country, the National Invitation Basketball Tournament promoters today set their sights on three other top drawing cards—Seton Hall, Seattle and Western Kentucky.

The NIT, in signing the explorers, thus won the first round in its battle with the NCAA to attract the best teams in the county. In past years a school could play in both, but this time the NCAA decreed one or the other.

La Salles Kenn Loeffler, in looking over the possible field for the NIT, said that if he were selecting the field, some of his choices would be Duquesne, Seton Hall, St. Louis (which was beaten last night) and possibly North Carolina.

And the one he'd least want to play would be Duquesne.

"They've got three big men," he said, "and with recent return of Jim Tucker, they would be toughest. I would rather play Seton Hall any day than Duquesne."

The NCAA wanted La Salle, so the choice was left to the members of the team, who decided they would prefer the NIT because it was close to their Philadelphia home. They did not like the travel involved in the NCAA tournament.

Both Seton Hall and Niagara definitely have received feelers for the NIT, and the feeling is that Seton Hall, the only major undefeated team in the country, will accept for the same reason as La Salle.

"In fact," said Asa Bushnell, head of the NIT selection committee, "we have sent out feelers to some 15 schools."

Asked what would happen if all 15 accepted for the 12-team tournament that gets under way in Madison Square Garden on March 7, Bushnell said:

"You can't accept a feeler."

Reynolds May Quit Baseball After Season

MIAMI BEACH, Fla. (AP)—Allie Reynolds, at the very peak of a brilliant pitching career, disclosed today he may quit baseball at the end of this season.

The great New York Yankee righthander in a surprising interview, frankly stated that baseball presented an unhealthy situation for him and added:

"I doubt if I'll come back, especially if we don't win the pennant."

Allie had his greatest season last year, leading the league in earned run average (2.07) and strikeouts (1.60) ranking second in shutouts (6), and third in complete games (24), and in winning percentage (20-8—.714). He placed second to Bobby Shantz in the most valuable player balloting, with 183 points.

The 34-year-old Reynolds, who capped his first 20-game winning season in 1952 with two World Series triumphs over the Brooklyn Dodgers, declared he had informed the Yankees of his intentions during a salary confab last month.

"I told Roy Hamey (assistant to General Manager George Weiss) that the only thing that was keeping me in the game this year was my keen desire to be on a fifth straight championship club plus a personal ambition of becoming the biggest World Series winner of all time," Reynolds said. "I need one more to tie Red Ruffing's record of seven World Series victories and two to beat him. Red won seven games and I have six."

The husky Creek Indian, relaxing after his "upset" victory over favorite Alvin Dark for the championship in the annual ball players' golf tournament at the Miami Springs Golf Club Sunday, then explained why he was thinking of leaving baseball.

"Baseball has presented an unhealthy situation for me," he said. It has kept me away from my family for too long. I'm no youngster any more and the children are pretty well grown now. I'll be celebrating my 18th wedding anniversary next July. Since I've been in baseball I've spent very little time with my family. They've sort of grown away from me. I don't think it is fair to them. I feel I owe it to them to give up the game."

Cage Tourney In Ira Over Last Week End

Ira girls and Colorado City boys won championships in an elementary school basketball tournament at Ira during the week end.

The Ira girls' team downed Colorado City and Hermleigh in preliminary matches, then beat Westbrook 24-16 in the finals. Midway took third place in the girls' division.

Colorado City defeated Ira and Hermleigh in the first two rounds before taking Westbrook 32-14 in the championship boys' match. Ira, which beat Fluvanna 20-18 and Midway 20-14 after losing to Colorado City, took third place.

Other teams entered in the tourney were Gayhill and Grady.

Four Ira girls were picked to the all - tourney team. They were Balera, Eubanks, Peggy Taylor, Jackie Dunn and Norma Bunrey, Carter and Watkins of Westbrook were also chosen to the team.

Picked for the boys' all - tourney squad were Williams of Colorado City, Pollock of Grady, Rich and Wyrosdick of Westbrook, and Lockhart of Gayhill.

Ericksons Wed Again

HOLLYWOOD (AP)—The Leif Ericksons have been married, for the second time, with their two children looking on.

The actor and Mrs. Erickson, the former Ann Diamond of Pensacola, Fla., went through a second ceremony yesterday because their attorney told them the first one, in 1945, was technically invalid. That was because Erickson used his stage name instead of his real name, William Anderson.

TCU Can Get Back Into Race

By The Associated Press

Texas Christian, Southwest Conference defending champs, can get a share of the lead Tuesday night with a win over Southern Methodist in a game at Fort Worth.

The Christians will be heavily favored over the one-time winner Methodists in the game, one of three involving conference quintets Tuesday night.

In the other games—both in Houston—Baylor plays Rice and Texas A&M takes on the University of Houston.

The bayou battling will mark Baylor's effort to get back in the win column after last week's disastrous plunge from conference leader to fourth place.

A win for A&M, on the other hand, would only let the Cadets improve but slightly a dismisal six-won, eleven-lost season record at the expense of the Missouri Valley Conference quintet.

In a game that meant exactly nothing in the race for the championship, big Walt Kearns' did some fancy country shooting Monday night to pace his Arkansas Razorbacks to a loop win over Texas A&M, 66-46.

Kearns' long, looping shots at the basket in the fourth quarter broke the game wide open after what had been a see-saw battle for three periods. Maybe they should let Kearns do all the Porker shooting...from just anywhere.

The lead changed hands a dozen times in the first half with A&M leading, 11-10, at the one-quarter mark, and Arkansas ahead, 26-23, at the half. Late in the third period, the Aggies went ahead again, 34-33.

It was about that time that they turned Kearns loose and he teamed with Orval Elkins to make a runaway of the game.

The night's play left the standings like they were, Arkansas in fifth place and Texas A&M in sixth place.

English May Be Able To Put Manners In Crazy Horse Again

DEVIZES, England (AP)—The craziest critter in Christendom—a Yankee racehorse named Cousin—is learning manners and calming his jangled nerves on these placid Southern England downs.

Let's hope so anyway. That may be too much to expect of a one-time nitwit horse.

Cousin has travelled a long way since last year, but he's been going in the wrong direction. Early in 1952 he was a hot hopeful for the Kentucky Derby and his future in the stable of Alfred G. Vanderbilt looked fine.

All he had to do was behave. Cousin did just about everything but behave.

After winning one of the top races for a two-year old in 1951, he spent the next year kicking, balking, trying to jump out of starting gates, standing when he should have been racing and racing when he should have been standing.

His vile disposition and stubborness made him one of the most famed horses in American racing. the hope of instilling manners and removing shenanigans—Vanderbilt sent him to Gerald Balding, who runs a quiet stable near Deviezes.

Balding said the best thing to do was "get Cousin away from it all"—i.e., all the hoopla of American racing and race tracks. He mounted an exercise man and sent Cousin away every morning for two hour capters over the sod and through the quiet English countryside.

That's what Balding calls "hacking about."

Balding says he's not ready yet to announce a verdict over Cousin's cureability.

Vanderbilt bought the horse for $20,000 at Keeneland's yearling sale and thought he had something, especially since his sire, Priam was a stakes winner in England and France.

In 1951 Cousin did well in the running. He outran Tom Fool—juvenile champ—in the $62,900 Hopeful Stakes at Saratoga Springs.

Early last year at Belmont Cousin took a violent hate for the starting gate. But Vanderbilt and trainer Bill Winfrey decided to take him to Louisville for the Kentucky Derby.

In the derby trial he refused to go into the chute—bit of dust had been kicked up by horses ahead. Somehow, handlers got him inside but during the trial running Cousin loafed along like a true broomtail.

He was withdrawn from the Derby that night and hasn't been on a track since.

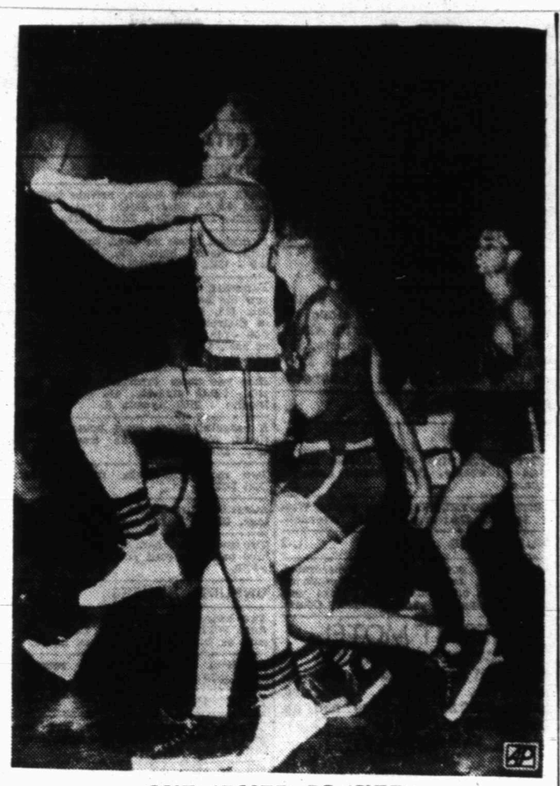

ONE-ARMED PLAYER

Danny Hansen is shown driving in for a shot at the basket during a Shipman, Ill., high school game. Danny developed an interest in basketball after losing his left arm above the elbow in a corn-picking accident when in the 8th grade. Despite his handicap he earned his place on the team by defense, ball-stealing, speed ad outcourt shooting ability. He averaged 7.5 points while his team was winning 17 of 21 games.

Seton Hall Must Win 5 More Games To Keep Perfect Record

NEW YORK (AP) — Seton Hall's stranglehold on first place in the weekly Associated Press poll appeared unbreakable today—provided the unbeaten Pirates can win their five remaining games.

A few hours after being voted No. 1 team for the fifth straight week, Seton Hall went out and whipped Villanova 83-68, last night for No. 25 in the longest winning streak of the year.

Indiana, kingpin of the Big Ten, edged a little closer to Seton Hall, but it appears the Hoosiers are doomed to no better than second place unless the leaders come a cropper.

Washington, La Salle and Illinois all remained in Indian file behind Indiana in this week's poll, but there were shakeups in the lower echelons.

Louisiana State, driving toward a Southeastern Conference title, jumped two places to sixth, shoving Oklahoma A&M down a notch. Kansas State moved up two places to eighth, while Western Kentucky remained in the ninth position and Kansas took over 10th. Displaced from the top 10 was De Paul, which fell from seventh to 14th.

Seton Hall was placed first on 34 of the 85 ballots sent in by sportswriters and broadcasters, winding up with a total of 707 points on the usual basis of 10 for first, 9 for second, etc.

The leaders (first-place votes in parentheses):

1. Seton Hall (34)	707
2. Indiana (15)	644
3. Washington (8)	561
4. La Salle (6)	490
5. Illinois	419
6. Louisiana State (2)	261
7. Oklahoma A&M	225
8. Kansas State	218
9. Western Kentucky (2)	172
10. Kansas	119
Second 10:	
11. Seattle (3)	98
12. Oklahoma City (8)	95
13. Manhattan	82
14. De Paul	50
15. N. C. State	48
16. Louisville (1)	45
17. Murray (Ky.) (2)	35
18. Duke (1)	34
19. Villanova	32
20. California (tie)	32

Many Trades Made By Bums

BROOKLYN (AP)—The home folks think the Brooklyn Dodgers traded themselves into a second straight National League pennant by picking up pitcher Russ Meyer.

The temperamental right-hander was the biggest name in a six-player three-way swap late yesterday which shook up National league talent of four clubs.

It probably will take a season's play to figure out who got the best deal.

The Philadelphia Phillies started the merry-go-round by trading Meyer and some cash to the Boston Braves for first baseman Earl Torgeson. The Braves promptly sent Meyer to Brooklyn in exchange for infielder Rocky Bridges and shortstop Jim Pendleton, then swapped Bridges to Cincinnati for first baseman Joe Adcock. The Braves included another as yet unnamed player in the Cincinnati deal.

The shuffling may not be all over yet since the Reds have been trying to get outfielder Ralph Kiner from Pittsburgh. Branch Rickey supposedly is interested in young infielders. So Bridges may end up with the Pirates.

Brooklyn supporters figure they got a starting pitcher while giving up only Bridges, a good fielder who hasn't proved he can hit, and Pendleton, a hot prospect from Montreal but still untried in the majors.

The Dodgers sorely needed another starting pitcher. If he can produce, Meyer, who had a 13-14 record with the Phillies last season, will be taking his turn with Preacher Roe, Billy Loes and Carl Erskine. This will leave Rookie of the Year Joe Black to perform relief chores, the job he handled so well last season.

If Brooklyn was happy so was Boston. A Braves spokesman said a club had been eyeing Pendleton for a long time but that last year the Dodgers wanted players and a lot of cash.

The United States military academy at West Point was first opened with 10 students in 1802.

Heavyweight Title To Airman After Knocking Out Champion

FORT WORTH (AP)—Donnie Fleeman is a big, gangling boy from a country town who came to the city and tumbled the city slickers left and right.

More specifically, the 190-pound former Midlothian youth won the Texas Golden Gloves heavyweight championship last night by knocking out the defending champion and punching the sense out of another big town boy.

In the heavyweight semi-finals Fleeman set the Will Rogers Coliseum crowd back on its heels by knocking out defending champion Campbell (Wild Man) Woodman of Wichita Falls in 1:40 of the first round. It was a tremendous right that seemed to scrape the canvas that left Woodman senseless on his back.

In the finals some two hours later, the big boy now based at Carswell Air Force Base here and fighting out of Fort Worth took on 236-pound Raul Flores, El Paso blacksmith.

THREE KNOCKDOWNS

Three times Fleeman knocked down the hulking blacksmith, whose few foundering rights seemed not to bother the tall Airman. When Flores tumbled dazed to the canvas the third time, Referee J. D. Kitchens kindly ruled it a technical knockout.

Flores had gained the finals by a surprise semi-final decision over James Sadler the deadpan Big Foot, Tex., cowpoke fighting out of San Antonio. The decision itself was less of a surprise than the cowboy's failure to live up to his reputation as a man who can fall a horse with a solid right.

The team trophy, based on one point for each bout won throughout the tournament, went to San Antion for the first time since 1945. San Antonio's 17 points topped El Paso's 12 while Wichita Falls and Houston tied for third with ten each. El Paso was the defending team champion.

MIRAMONTES LOSER

Another defending champion to fall was Henry Miramontes of Dallas, bantam titlist. Miramontes decisioned Ray Thornton of Abilene in the semi-finals but in the finals couldn't seem to hit his stride against thin-man Woody Keller of San Antonio. Keller took over the title without landing many solid blows. He spent most of his time adroitly fending off attempts of the shorter Miramontes to get under his guard.

Roy Harris, the coonskin cap kid from Cut and Shoot and now fighting out of Houston, nailed down the light heavyweight crown by a decision over Roy Johns of Tyler. The former middleweight titlist from Brownwood had a nuisance left which bloodied Johns' nose and a followup right which had Harris on his knees and on the ropes.

COOPER BRIGHT HOPE

The middleweight title went to Eugene Cooper of San Antonio, one of the tournament's hardest punchers and one of Texas' brightest hopes in the Feb. 23-25 Chicago Tournament of Champions. Cooper TKO'd Dick Lopez in the semi-finals in 35 seconds of the first round and used all the tricks of the ringwise—the fast counter-punch, the quick left, the bruising in-fighting—to take the title by decision over Don Parks of Houston.

Pete Perez, stocky Amarillo slugger, won the welterweight crown by a close decision over San Antonio's Mariano Velasquez. Perez, who won the lightweight crown last year, had a fast left uppercut to match the glove-high punching style of Velasquez.

Amarillo's Johnny Hernandez copped the lightweight crown. The well-muscled Panhandle youth's barreling right was too much for Armando Quintana of El Paso.

GARCIA FEATHER KING

The featherweight crown went to Raymond Garcia, Wichita Falls 127-pounder. Garcia was the aggressor during most of his bout with Austin's Johnny Gaitan and his overhand right had the Capital City youth hurting.

Pete Melandez, tall, studious boxer from El Paso, copped the flyweight crown in his final bout with Tony Ramirez of San Antonio. His better reach and a flocking left that hurt kept the little Ramirez—the tournament's smallest boxer at 102 popnds—frustrated.

Striking Painters Stop Plant Construction

AUGUSTA, Ga. (AP)—Construction on the huge Savannah River plant of the Atomic Energy Commission was halted when 27,000 fellow workers refused to cross picket lines set up by striking painters.

An AEC spokesman said 780 AFL painters went on strike yesterday in a wage dispute. The painters were employed by the Interstate Painting Company, a subcontractor to the E. E. du Pont Company, which is building the hydrogen materials plant in Aiken and Barnwell Counties, South Carolina.

HIGHEST PRICES PAID FOR
PRODUCING ROYALTIES — SCURRY REEF FIELDS
Save Commissions By Dealing Direct
DAY OIL COMPANY
705 Kirby Bldg. Dallas, Texas

Snyder Insurance Agency
WAYNE BOREN CLYDE HALL
COMPLETE INSURANCE SERVICE
1820 26th Street Phone 3-3169
P. O. Box 527 Snyder, Texas

DO YOU KNOW-
— that the last names of those who serve you at PARKER'S FOOD STORE are all Parker? Their first initials are H., F. L., J. L., and F. M. What are their first names?
Since you have started reading these "Do You Know's" — havent' you thought a bit more seriously of the IMPORTANCE of "Let's Get Acquainted!" . . . of meeting more people?
Of course ,you HAVE! And — you'll enjoy the "LET'S GET ACQUAINTED" feature , . . when people are presented to you in this newspaper in a most unusual and novel manner.
Let's Get Acquainted

Dr. John F. Blum
OPTOMETRIST
Most Prescriptions Filled the Same Day Patient Comes To Office
Phone 3-3992 Snyder, Texas
N.W. CORNER OF SQUARE

Pop Will Appreciate It. . . And Son Will Appreciate It More!
Buy 'Em To Match!
Sure . . . papa is proud of son and son is proud of papa. Your boy will be the envy of his friends when he brags about that jacket, sport coat, slacks, etc., just like father's. You, too, will appreciate that dressed up look, the smiles from son when he wears clothes just like yours.
Our new Spring arrivals include a wonderful selection of reversible jackets . . . plain on one side, fancy on the other . . . and there are many other wonderful styles in jackets to choose from for Father, For Son. We invite you in to make your selection and a selection for son now.
Slacks—Sport Coats
And . . . Sport Coats, we have them in checks, stripes, or plains . . . Conservative colors or flashy colors . . . just take your choice. In our slacks department the new arrivals include your choice of many colors and materials . . . Just what you will want for this season's wear.
Come In Now While Selection and Sizes are Complete!
FENTON'S DAD & LAD
NORTHEAST CORNER OF SQUARE

Bridge Supplies
Tallies (Progressive and Regular)
Bridge Cards, Place Cards, Score Cards,
Bridge Instruction Books
BENNETT — FEATHER
Times Printing Co.
1907—25th St.

SURE GLAD I INSURED THET FINE NEW STOVE WITH
Hugh Boren and Son
Insurance Agency
Basement Fuller Bldg.
Phone 3-3651 Snyder, Texas

EXPERT
MAGNETO SERVICE

GENUINE FACTORY REPLACEMENT PARTS FOR ALL MAKES.
ALSO—STARTER—GENERATOR AND LIGHT PLANT SALES AND SERVICE.
Southern Electric Motors
Clairemont Road Phone 3-5302
Emergency Phones 3-7114—3-5664

Now Is The Time To Place That Ad-Dial-3-5486

ANNOUNCEMENTS A

CARD OF THANKS A-3

We wish by this method to express our appreciation and thanks to the neighbors and friends for the floral and food offering. Also other deeds of kindness shown during the illness and death of our husband, brother and uncle.
Mrs. Joe Evans and relatives, Jack and Frank Evans, nephews and nieces.

LOST AND FOUND A-4

Lost: Pair pink rimmed and a pair of brown and gold rimmed glasses. Call 3-4411 or 3-3469.

AUTOMOBILES B

AUTOS FOR SALE B-1

T. C. GOSS CAR LOT
BIG SPRING HIGHWAY
Highest Cash Price Paid For Your Late Model Car or Equity.

1952 Ford, 2-door, Customline, R&H, Low miles $1595.00
1953 Roadmaster Buick, 4-door, and loaded $1695.00
1951 Buick, 4-door, R&H. One owner $1695.00
1951 Pontiac Chieftain "8", 4-door, Hyd, R&H, Clean $1695.00
1952 Mercury, 4-door, Marcuromatic, loaded, one owner, with only 8000 miles $1895.00
1951 Plymouth, 4-door, Heater $1295.00
1949 Plymouth, 4-door, Deluxe, R & H $895.00
1948 Chevrolet, 2-door, R & H, Clean $745.00
1948 Ford, 2 door, Heater $595.00

For Clean Better Cars Where Prices are right—See T. C. Goss, R. H. Lee, Dial 3-3297.

TRAILERS B-2

For Sale: 1956 Model 26' trailer house, electric refrigerator, hot water heater. Also One block North and one block West of Bumbaugh Trucking Company on East Highway. Dial 3-4161.

For Sale: 26 foot trailer house, sleeps four people, air conditioned, electric refrigerator. See at Hicks Trailer Court.

For Sale: 26' house trailer. Tandem axle, coil springs. Electric refrigerator, excellent float and bed. Three complete rooms. For Quick sale - $850 cash. Call 3-4329 or 3-4614.

BUSINESS OPP. C

MONEY BACK GUARANTEE!

$712.00 investment gives you your own independent business operating a route of new money-making 5c dispensers handling new, fast moving confections in drug stores, cafes, clubs, bus depots, etc. Route set up for you by our experts and protected by fire and theft insurance. You must have car, references and $712.00, which is protected by an iron-clad 100 per cent Money-Back Guarantee, backed by a 10-Million-Dollar national insurance company. Devoting a few of your spare hours each week to the business you should earn up to $200.00 weekly spare time, full-time more. Liberal financing assistance to aid expansion. For full information, write giving phone number and address to Box C-2, Snyder Daily News.

Big profits, no royalty, small investment. Start your soft ice cream business. Net 10 to 15 thousand yearly. See our Sheldon Freeze machine first. For facts write H. & E. Distributors, Box 2807, Phoenix, Arizona.

FOR BEST RESULTS USE THE SNYDER DAILY NEWS CLASSIFIED

BUSINESS SERVICES D

TRIPLE "W" SIGN SERVICE
We do lettering of all kinds
Complete Sign Service
RALPH A. WALKER AND H. E. WALKER, Owners
1824 25th Street Dial 3-4853
Snyder, Texas

FLOOR FINISHING D-5

SPEED BALL SANDING COMPANY
Floors sanded, filled, finished
Old or New floors
Guaranteed Work Free Estimates
300 26th St. Dial 3-7115
Snyder, Texas

HAULING - DELIVERY D-10

Furniture moving, local and long distance. Modern Transfer & Storage. Dial 3-4591.

PAINTING - PAPER D-11

Call C. B. Agee, 3-4189 for interior painting, paperhanging, painting, free estimates. - Graduate service - All work guaranteed.

PLUMBERS D-12

PLUMBING: We will contract any size plumbing job. Free estimate. City Plumbing Company, 1651 Avenue S. Phone 3-4584.

R. E. Gay: Insured work guaranteed. Phone 3-4.... Also all gas installations and service. 1006 25th Street. Dial 3-4512.

TAILORS - CLEANERS D-16

OPEN FOR BUSINESS
STAN'S CLEANERS — formerly Nu-Ways and Hunters Cleaners.
2412 Avenue R. Next to Town and Country. We pick-up and deliver. Dial 3-3228.

EMPLOYMENT E

HELP WANTED, MALE E-1

Butcher wanted, experience necessary, salary 20 at R & R Delicatessen, 26 St. Dial 3-4642.

QUIT OP A JOB NOW! Well, why in Sam Hill don't you register for free employment service. And, if you live in our county, you'll get twice the work because oil activity stimulates work in all lines. Come and see us, you will be really here when chain reaction in modern cabins, trailers, trailer spaces. Write Up, Cabin Court, Lamesa Highway. 3-4094.

Male driver wanted. Over 30 years of age preferred. Apply in person. Texas Oil Company.

HELP WANTED, FEMALE E-2

LADY WITH CAR
$285 Per Month
No Experience Necessary
We need a lady to collect and service industrial insurance debit in Snyder. Permanent job, call collect 3789 or come by 204 Levy Bldg., Sweetwater for personal interview.
See Miss Young, Cashier or
L. J. Mitchell, manager

STENOGRAPHER — CLERK
Qualifications: age 22 to 35, typing, shorthand, PBX Operator, receptionist, etc. See S. H. Alter.
Standard Oil Co. of Texas
Dial 3-4621

HELP WANTED, MISC. E-3

Unusual opportunity for ambitious white male. Full or part time. 2016 - Avenue R. Dial 3-4380.

TURNER oil operator, address envelope, contain late, share of full time. ARLINGTON, Box 1194, Knoxville, Tennessee.

Wanted: Someone to run small dividend hotel. In Interested call 3-3599.

POSITION WANTED, F E-4

Expert typing of all kind done in my home. Dial 3-4614.

INSTRUCTION F

Engineering, drafting, blue print, accounting, business administration and high school. International correspondence school. 1126 - 19th. Phone 3-3174, Abilene.

FINANCIAL G

INSURANCE G-3

Automobile Liability Insurance, 6-Mo quarterly. Bookkeeping and tax service. Domer Agency, 1806 - 26th. Dial 3-4662.

WOMEN'S COLUMN H

CHILD CARE H-3

Date for your children, only this night. Mrs. J. C. Beavers, 501 - 25th Street. Phone 3-3805.

Will date for your children day or night. Mrs. Hulon Davis, 601 26th Street. Phone 3-3606.

Date for children this week, day and night. Orene Nursery, 1112 - 24th St. Dial 3-3063.

Child care in my home days. In your home nights. Mrs. Johnson, 408 - 32nd. Dial 3-3612.

SEWING H-6

Dress making and alterations. 1406 - 37th.

Necchi Kirby
HALES SEWING Machine Exchange
now located on East Side of Square
RENT SALES REPAIRS
"World's Finest Sewing Machine"
Kirby Vacuum Cleaners
Dial 3-4381 2524 Avenue R

MERCHANDISE K

BUILDING MATERIAL K-1

PAY CASH and save

Corrugated Iron—26 Gauge	9.95
Oak Flooring Good Grade	10.50
Asbestos siding, sub grade	7.75
4x8 ¼" Sheetrock	4.00
2 x 4 & 2 x 6 10 ft.	6.00
2 x 4 & 2 x 6 8 ft. to 20 ft.	6.75
2 x 4 & 2 x 6 Better Grades at	9.95
1 x 8 Fir Sheathing	5.50
Cedar Shingles Red Label	7.95
24 x 24 2 light Window units	9.95

VEAZEY CASH LUMBER CO.
1 Mile West On Lamesa Highway
PHONE 3-6512

DOGS, PETS, ETC. K-3

For Sale: One white shit zu female & K. C. registered Pekingese pups. 708-30th Street.

HOUSEHOLD GOODS K-4

Hall's & Hall's Trading Post — Opposite Bath on East Highway. Buy - Sell - Trade used furniture—Anything? You won't get "rook" at Hall's & Hall's!

Use used Firestone trailer, one spot trailer. Hales Sewing Machine Exchange. 2524 - Avenue R. Dial 3-4381.

Bible Trade Shop. We buy and sell Bell Tools furniture. See our bargains. Dial 3-4555. 2012 Avenue R.

Several second-hand washing machines. Group Hales Sewing Machine Exchange. 2524 - Avenue R. Dial 3-4381.

Good used sewing machines, all makes, portables and console. Hales Sewing Machine Exchange. 2524 - Avenue R. Dial 3-4381.

NURSERY PLTS., FLOW. K-6

NURSERY STOCK
Full line Shade - Fruit and Nut Trees, Roses, Evergreens, Berries and Grapes.
WASHAM NURSERY
West Side of Sweetwater, Texas
Phone 4524

RADIOS - SERVICE K-7

FOR GUARANTEE RADIO SERVICE
Come to M & M Radio and Electric
2508 Avenue I
Dial 3-3782

Radio and T.V. Clinic
PHIL'S AUTO APPLIANCE CENTER
Guaranteed service at lowest cost. East side of square — Dial 3-3822.

SPORTING GOODS K-8

LONE STAR BOAT
One 12-foot Lone Star boat loaded, and a Shady Spot with Mercury cruiser motor and trailer—$500.
DIAL 3-6851

MISCELLANEOUS K-11

For Sale: A 40 cup electric drip coffee urn, like new. $15.00. 208 - 21st or dial 3-3390.

TRADE OR EXCHANGE K-12

Snyder's widest trader has furniture, coolers, etc. Bargains $5.95 exchange. Post Office Swap Shop. 2301 Avenue R. Dial 3-4525.

CLASSIFIED DISPLAY

CRAFTSMAN SEWING MACHINE, with or without cabinet, ONLY through SINGER SEWING CENTERS, identified by the famous Red "S" in the window. NEVER through dealers or department stores.
Singer Sewing Machine Co.
Phone 300 139 Walnut
Colorado City

MERCHANDISE K

WANTED TO BUY K-14

Wanted: 120 or 250 gallon above ground, propane tank. Dial 3-4609.

OIL FIELD SUPPLIES K-15

WAUKESHA MOTORS
LRO Waukesha—used in cotton gin, 2500 hours service since rebuilt. Less radiator, with skids, outboard bearing, spare parts, $5,000. Call J. L. Goode, 3-3645, Lubbock, or write to Rt. 4 in Lubbock.

RENTALS L

BEDROOMS L-1

BEST HOTEL New Deal! Heated rooms. $5.00 up weekly. Three blocks north of square.

ODESSA HOTEL! Only two blocks West of Square. $7.50 weekly. 2401 Avenue U.

FURNISHED APTS. L-3

Apartment, new furniture, redecorated, refrigerator, telephone, air conditioner, tile shower, bills paid. Three blocks west of square. Apply in person, Brown's Courts.

NESBIT MOTEL
NEW REDUCED RATES
Furnished cottage apartments, vented heat, tile bath, frigidaire, garage. $12.50 per week and up
Daily $2.00 per day, up.
Lamesa Highway
DIAL 3-9268

For Rent: Furnished three room apartment duplex. Nice and clean private bath, hot water. Gas Servel, ice-box. Bills paid. Couple only, no dogs. 1311 - 27th.

FURNISHED APARTMENTS
Private baths, Del Norte Courts, Lubbock Highway. 2 blocks from North Ward School. Reasonable rates.
Dial 3-5273

Three room furnished apartment, all bills paid. $38.50 per month. Located at 607-26th Street. Dial 3-3632.

Two rooms - kitchenette and bath. Tile floors, venetian blinds, innersprings and plenty of closet space. All bills paid. $80.00 per month. Hill & Barber Apartments, 306 - 26th Street. Dial 3-6603.

Clean apartment in quiet neighborhood, full size bed, two half beds, all bills paid. $30.00 per week. One efficiency $15.00 per week. Smith Motel, East Highway. Phone 3-6603.

New efficiency apartment, vented heat, private bath, carport, bills paid. 1200-24th. Dial 3-6626.

Nicely furnished either three or four room duplex, with bath and garage. 2004-Ave. C, or Dial 3-4239.

For Those Who Want The Best
Three-room Apartments
Enclosed Yards
Vented Heat
Refrigerator and kitchen stove furnished.
Dial 3-3452
Office 1921 26th Street

SELL AIR VILLAGE — CORNER OF 25th and AVENUE R

Two-Two room apartments, clean. Private bath, bills paid. Very reasonable rent. 310 East 25th.

Furnished three room duplex, private bath. New oak furniture, venetian blinds, hardwood floors. 2007 Avenue I.

SMITH MOTEL: Kitchenette and bedrooms. Daily and weekly rates. East Highway. Dial 3-6603.

SNYDER'S FINEST
Two bedroom furnished or unfurnished apartments, air-conditioned, dual panel ray heat, children's playground and day nursery. Landscaped front and back yards, carport, with storage space.
ALL RENT REASONABLE!
Model apartment is now open: Office at 1910 Coleman
WAYMAR Apartments
Dial 3-6942

Furnished apartment for rent. Especially neat and clean, only $5. per week. 611-25th.

Newly decorated three room apartment with private bath. Water and gas furnished. A. L. Maedgen. Dial 3-3830.

For Rent: Two - two room furnished apartments. 1505 - 26th. Contact Mrs. Dora Hull.

Nicely furnished three-room apartment. Close to town and stores. Located 1307 24th. Dial 3-3794.

Nicely furnished two room apartment, private bath, garage. Couple only. No pets. 1508 - 30th. Dial 3-6142.

For Rent: Furnished duplex - two rooms and bath. $40 per month. Contact 610 - 32nd. Apartment one.

UNFURNISHED APTS. L-4

Four room unfurnished garage apartment with bath. $65. and bills. 2511 - Ave. M.

Three room unfurnished apartment; water, gas paid. Refinished in colors to suit the tenant. $45 monthly. Office: 1704 — Ave. R. Dial 3-6655.

Three room and bath unfurnished apartment. Mrs. W. R. Bell, 2011 Avenue G.

Attractive upstairs apartment with three rooms and bath. Decorated at 2008 Avenue X. $50.00 monthly. Contact Mrs. Ezell, Dial 3-3420 or 3-6186.

One of Snyder's nicer two bedroom duplex apartments, complete private bath, hardwood floors, venetian blinds. $55.00 monthly. 611½ - 32nd. Dial 3-6019.

Unfurnished three large rooms, complete bath, floor furnace, venetian blinds, floor covering. $60 per month. 2205 - 32nd. Dial 3-3406.

FURNISHED HOUSES L-5

HOUSES
Furnished and Unfurnished
BILLS PAID
Children Welcome
W. E. Searcy
1810 Avenue O
Phone 3-6576

RENTALS L

FURNISHED HOUSES L-5

Small furnished house, private bath, bills paid. $35.00. Three blocks West of Redwood Courts. 2205 - 21st. Dial 3-3615.

Furnished house for rent, three rooms and bath. Newly built. $60. and bills paid. 608 - 18th. Dial 3-6701.

Furnished and unfurnished apartments. All new tile buildings, private bath, real nice. $75, $65, $55 monthly. Five blocks West of Chairmont Highway, Boothland Addition - Murrell Ave. Four room house, rent or sale. Contact Henry G. Thornton, Dial 3-4971.

Nice two room furnished house, utilities paid. $40.00 monthly. 414 - 30th. Street. Inquire - 2108 Avenue S.

A bargain! Seven room house, hardwood floors, plenty of shade trees. 417 East 33rd. Dial 3-3805.

Two room and bath, furnished house. Dial 3-3327.

Attractive practically new furnished cottage. Close in. Inquire at 2007 Avenue S.

Two rooms and bath nicely furnished. All bills paid. Reduced rates. 303 - 26th. Dial 3-4430.

UNFURN. HOUSES L-6

Two bedroom house, 2009 Avenue G. See Ross Williams, two miles East of overpass on highway 180, in rock house.

For Rent: Unfurnished three rooms and bath. 2900 Avenue J.

MISC. FOR RENT L-7

Large office space, remodeled and redecorated, over Stinson Drug and Dyer Jewelry. 2001 Avenue V.

TRAILER SPACE L-9

Trailer space for rent. All utilities, Bendix washer. See J. A. Woods, 1511 Avenue R.

REAL ESTATE M

RIO GRANDE VALLEY
Brick income property valued $170,000.00, monthly income $1700.00. Will trade equity $85,000.00, consider part oil royalties, what have you? Write—
GEORGE J. DOWNEY, Realtor
Box 471 Pharr, Texas

BENNIE F. PINNELL REALTOR
Commercial - Residential - FHA Farms and Ranch Loans
1712 - 25th Dial 3-5912

HOUSES FOR SALE M-2

HIGHLAND PARK
3 Bedroom Home with 1100 square feet of floor suace, atached garage. Tile in Kitchen & Bath—Just Completed — Top FHA loan on this beautiful home.

2 Bedroom Home under construction—Completed in about 4 weeks. $10,900 sales price — $8650.00 loan, leaving a down payment of $2250.00 plus closing costs. See this one now and pick your own color schemes.

3 Bedroom & 2 Bath Home—with or without furnishings—Will carry good FHA loan—Possession within 1 week. This is truly a good home, one if you see, you will like.

TOWLE PLACE
2 Bedroom Home—Attached Garage —Fenced Back Yard — Newly decorated on inside and outside. $2,000.00 will handle this equity and monthly payments are only $41.00 moth. Immediate Possession—Better Hurry—This one won't last long.

2 Bedroom Home—1st class shape on interior. Tile in Bath. Fenced back yard. Really a nice home with down payment of only $2150.00

KITTRELL HEIGHTS
2 Bedroom Home on paved street. $1250.00 will purchase the equity in this nice home—Tiled in kitchen and bath.

24TH STREET
GI equity in home for only $1,000.00 —This is a real buy—Immediate possession. See this one before it is gone.

SCOTT & SCOTT REALTY
BIG SPRING HIGHWAY
Open Saturday and Sunday Afternoons
—DIAL—
3-3262 — 3-6212

FOR SALE
Three large five-room houses. Very reasonable $500.00 down. Balance like cheap rent. No closing charges. I carry the papers.
DIAL 3-3830
A. L. MAEDGEN

GREET SPRING IN A NEW HOME OF YOUR OWN!
1. There are a few choice lots left in Noble Heights, come in and select your plans, choose your colors and siding for your home. Make a small deposit and watch it become a home.
2. We have Three G.I. Resales, with less down payments than you can buy F.H.A. Come in and let us show these two bedroom homes, with attached garages and all the livable features that go in G.I. homes.
3. We still have three G.I. approved and financed houses left in Kittrell Heights with only 5% down payment, these two bedroom homes have everything.
4. We also have three bedroom homes with dens and double garages, that range in price from $13,000 to $40,000; will be happy to show these by appointment, they are spic and span and spacious.

JACK & JACK REALTY
1921 - 26th
Dial 3-3452

Way Of Life May Be Large Factor In Cause Of Death

NEW YORK, Feb. 14 (AP)—Three words—way of life—may hold the key to help us escape heart diseases, says Dr. Paul D. White, prominent heart specialist of Boston.

Way of life includes the food we eat, the work and exercise we do or don't do and attitudes, he explained in an interview.

All have changed radically in the last 30 to 40 years, during which heart and blood vessel diseases have become the leading killer of Americans.

How much, Dr. White asks, has the change in our way of life brought about the rise in heart diseases?

He urges research to find out. The research could best be done in countries where there is a big difference between wealthy people —living on a scale comparable to Americans—and the poor.

There's good evidence that wealthy people suffer more from heart attacks, high blood pressure and hardening of arteries than those who have a different way of life, said Dr. White, Harvard University Medical School professor and executive director of the National Heart Advisory Council.

"Nature is running right now, the human experiments that might tell us what we are doing wrong that brings on heart diseases," he said. "The answers to the tragic toll of heart diseases may be lying right under our noses."

"Think how much our diet has changed in one or two generations. Not long ago, only the rich could afford rich diets. Now most of us consume large amounts of butter and cream and fat and we have plenty of food. Low-income people are eating the kind of food that only millionaires once could afford. How much has the change in average diet contributed to higher incidence of heart diseases?"

Today most of us do less physical work. We ride autos instead of walking or bicycling. It's a push-button age. Many of us don't get the physical exercise our forefathers did.

"We ought to study what this change means. Are we letting our bodies decay faster? It might be good for the hearts of men and women to do more of their own chores. They would get exercise, learn more humility—and save some money."

The tempo of life has changed, he continued. Would peace of mind, equanimity, patience, bring better chances for longer life and less debilitating disease?

"All this calls for some fundamental research. We can't do all this research in the United States nowadays.

"Once we might have found answers by comparing 1,000 New England farmers with 1,000 big city bankers. But today they are eating pretty much the same food. The farmer has machines to save him work, the banker is getting more exercise playing golf or mowing his lawn. The sharp differences don't exist here."

So Dr. White, who just won the first Albert Lasker Award for distinguished achievement against cardiovascular diseases, urges study of people abroad whose way of life does differ sharply inside the same countries.

There are tips that way of life figures importantly.

One study of 1,000 agricultural workers in Brazil—persons 18 to 80 with a great number of them middle-aged—found not a single one with high blood pressure. But high blood pressure is fairly common among well-to-do persons who eat better and do much less physical work.

Another study finds more coronary heart disease among Jews coming to Israel from European countries than among Jews emigrating from the Middle East and North African areas. Why?

After a recent visit to Pakistan, Dr. White donated some money to be used there for a comparison study of heart diseases among the poor and the well-to-do. From personal experience, he noted a fairly high incidence of high blood pressure and coronary ailments among those who could afford rich food and who had servants doing most of their physical labors.

By enough of this type of research, we may find that our way of life is killing us with heart ailments, he said.

"Are we really civilized living this way? We have conquered many infectious diseases, and banished much malnutrition—but find all that replaced with cardiovascular diseases. Is that really civilized?"

REAL ESTATE M

HOUSES FOR SALE M-2

GEO. J. & LYDIA WEBB
—Take Your Pick—
Two bedroom home, A-1 condition, $1800 cash will handle, in Highland Park, FHA financing.

Three of Snyder's finest homes ranging from $17,750 to $45,000. Shown by appointment.

New three bedroom home in Highland Park, priced right—has 1300 square feet floor space—See this now.

Under construction in Highland Park, two—two bedroom homes, one with den. Choose one of these now and decorate the inside to suit your taste. FHA financing.

Sign your contract now—get your pick of lot and home, Noble Heights Addition—$200 when you sign contract—$200 when you take possession.

Two bedroom, A-1 condition, Good as new and FHA financed.

For rent: Three bedroom home—$85.00 per month.

Investment Property
Three well-furnished apartments, monthly income, $225.00.

Warehouse 40' x 80' on 2.3/10 acres—can be had at a barbain.

We have others too numerous to list. See us in the Lobby of the Manhattan Hotel, or dial 3-5171 or 3-6508.

Just Eight Left!
of the proposed 25 new homes in NOBLE HEIGHTS; these are dandy, well constructed homes and contain 768 sq. ft. of floor space. See us today for location; a small deposit will hold.
H & H Development Co.
508 - E. Highway
Dial 3-4451 or 3-6683

For Sale: Two bedroom house, 106 Browning. F. H. A. Loan - Small down payment. Phone 3-3886.

TO BE MOVED
For sale and to be moved; a good large three room house with complete bath, built-in cabinet, venetian blinds, inlaid linoleum in kitchen. See E. D. (Gene) Schwarz, two miles West and three-fourths mile North of Inadale.

Your own newspaper — The Snyder Daily News. For carrier delivery call 3-5486

FARMS—RANCHES M-6

473 acres grass land for sale. Will sell with or without minerals. 2 miles south of the Dockery well. See D. J. Barber Westbrook Texas.

Stephens County! 221 acres ten miles North of Breckenridge, Texas. Clear Fork River West boundary line. Large eight room modern rock home, good fences and out buildings, one-half mineral rights with place, 250 pecan trees. $110.00 acre. Contact Elza C. Rollins, Route 1, Snyder, Texas.

IRRIGATED FARMS
116 acres, 100 acres in farm land, approximately 200 pecan trees, unlimited amount of water, good fishing, if you are interested, call Mr. W. H. Mason, at Jack & Jack Realty, Dial 3-3452.

Jack & Jack Realty
1921 - 26th
Dial 3-3452

REAL ESTATE WANTED M-8

Equity direct from owner. Write care of Snyder Daily News, Box H-3.

LOANS—OIL ROYALTIES M-9

ROYALTY
I still buy it at top prices.
All oil deals considered
Charles H. Cooper
Phone 3-4105

FOR SALE — TRADE M-11

Will trade six room house for two bedroom trailer house. See at Avenue O and Dorsey St. Andress Heights or call 3-6450.

Phone 3-5486 FOR CLASSIFIEDS

ALPHABET BUSINESS SERVICE
Who Sells What & Where Is He?

BUILDERS HARDWARE & MATERIAL
—From foundation to paint Forrest Builders Supply Company sells everything you need. Dial 3-3301.

—We have a complete line of lumber and building supplies. Wholesale and retail. Walker Hales Lumber and Supply. Dial 3-5793.

BUTANE
—Call Scurry Butane Company, 3-3721 for prompt gas delivery. Sales & Services. Domestic & commercial Appliances.

FLOWERS
Fresh Flowers for all occasions. We telegraph flowers anywhere. Bell's Flower Shop. Dial 3-4651.

FURNITURE
—Frigidaire refrigerators, washers, ironers. Also large selection of quality furniture at King & Brown.

INSURANCE
—Hugh Boren & Son are dependable and experienced. Insurance Real Estate-Loans-Oil Dial 3-3651.

—The Deffebach Agency can service any type of Insurance for you. Come to for advice Dial 3-5611.

REAL ESTATE
Buy her a home. She will love you for it. FHA or GI Financing. "For better homes, better see" — Jack & Jack, 1921 26th. Across from City Hall. Dial 3-3452.

TIRES
Mohawk Tires and Batteries. Best price in town. Lee Motor Tire Store. Northeast corner of square. Dial 3-4661.

SHERIFF'S AUCTION
SALE
Tues. March 3, 10 A.M.
COURT HOUSE DOOR — SNYDER, TEXAS
5 — Houses and Lots — 5 4-rooms & bath
Lots 75'x162½'
Property of B. F. (Frank) Yandell and Adna Yandell

YOU ARE INVITED
. . . to ask us about our monthly payment plan on repairs, re-modeling and additions to your home or other property. No obligation on your part. No down payment required. 36 months to pay.
Scurry County lumber company
East Highway Phone 3-5471
"The only lumber yard in Snyder giving S&H Green Stamps

IF YOU MISS
—The—
Snyder Daily News
Dial 3-5486
Before 7 p.m. Weekdays
—or—
10 a.m. Sunday
and a Copy Will
Be Delivered

PAY AS YOU GET PAID
For
Brake work — Front end alignment
Wheel balance & Tires
"Set your own Terms & Payments"
Central Tire Service
2310 Avenue S. Dial 3-3941

Revised Rates On Snyder Daily News Classified Word Ads:

One day	.05 Per word
Three days	.12 Per word
Six days	.18 Per word
Each day following	.01 Increase

15 word minimum rate

Space ads	.04 per inch per insertion

EARNED RATES

Three days	.15 per inch per insertion
Five days	.10 per inch per insertion

MONTHLY EARNED RATE
For 15 words or 8 issues per month. Total $5.10
Capitals, and type larger than agate at double.

WORD AD DEADLINES

Weekdays	5 p. m.
For Sundays	12 Saturday

RULES
The publishers reserve the right to correctly classify all advertising, to edit any copy deemed objectionable for any reason and reserve the right to accept advertising only on a cash-in-advance basis. Some ads are charged to phone owners, purely as an accommodation and payment is due immediately upon publication. Some types of ads are not charged under any circumstances but must be strictly cash-in-advance.

TWINS TO WED TWINS

The engagments of Joan (left) and Janet Case, 18, to Don (left) and Dave Spoerke, 20, in Cleveland, O., on Valentine's Day indicates love isn't blind, or twins have similar tastes in everything from clothes to girls.

U. S. Said Ready To Increase War Supplies For Indochina

WASHINGTON (AP) — The United States may step up military shipments to Indochina as part of President Eisenhower's new strategy to try to defeat Communist aggression in the Far East.

No final decision has been made yet. But top administration leaders are reported ready to listen sympathetically to French Premier Rene Mayer. They expect him to make such a request next month during a White House visit.

In advance of Mayer's visit, Cabinet-level planners are reported studying what must be done to end the bloody seven-year-old war, which costs France more than a billion dollars yearly and has claimed nearly 100,000 French casualties.

Behind this new look is Eisenhower's evident belief that the outcome of the Indochinese fighting actually is more important than Korea to the security of the free world.

The U. S. and its allies, he is said to believe, could survive the loss of Korea by turning Japan into an armed camp to counter any possible new Communist move.

But the loss of Indochina, he reportedly thinks, would eventually lead to the fall of Asia's "Rice Bowl"—Siam, Burma, Indonesia—and pose serious threats to India and Pakistan.

Whatever the U. S. decides to do about Indochina will be closely tied to efforts to end the Korean deadlock.

The aim in both Korea and Indochina would be to train and equip loyal native troops much faster so that they can gradually replace United Nations forces in Korea and French Union troops in Indochina.

France has mobilized some 60 battalions of Indochinese artillery, infantrymen and parachute units, but American officials believe this is far from enough. There are about 885 men in a Viet Nam battalion. Viet Nam is the Indochinese state directly engaged in the fighting.

In order to help the French equip these forces, Congress has provided nearly a billion dollars for guns, tanks, planes and other weapons during the past three years.

Responsible American officials believe that if there is to be any quick stepup in arming Viet Namese units, the U. S. will necessarily have to send bigger and faster shipments.

Despite all problems, U. S. officials believe a stout Viet Nam army can be created to relieve France of much of the military and financial burden.

Until France can withdraw some of her regular Army forces and transfer them to Europe, officials believe she will have great difficulty in maintaining her Atlantic Pact commitments.

Kite Dangers Are Told Here

Texas Electric Service Co. today appealed to parents to caution their children about flying kites near electric wires.

"The windy season brings kite flying time and this traditional sport is one that is lots of fun for children if it is done safely." J. E. Blakey, Texas Electric Service Company manager, pointed out. "Many youngsters don't realize the dangers in this innocent pastime if certain safety rules are not observed, the most important of which is to never fly kites where there is the possibility of them getting tangled in electric power lines."

Other dangerous practices in connection with kite flying include using metallic cord or wire for the kite string, making the kite frame of metal, flyng kites in the rain when ever a cotton kite string can become a dangerous conductor of electricity and trying to retrieve a kite in case it does get caught in electric wires, Blakey stated.

"Local youngsters who fly kites have been careful and co-operative in the past and we've had no serious mishaps in several years but each year over the nation there are many cases of injuries to kite flyers" Blakey said. "If kites are made right and flown right, kite flying is an enjoyable, wholesome sport."

To further impress children that safety is all important in kite flying, Texas Electric Service Co. is providing posters for all school bulletin boards and announcements for school principals.

Conant Is In Berlin

BERLIN (AP)—America's new high commissioner for Germany, Dr. James Bryant Conant, arrived here by special train today for his first visit to Berlin.

Children Say They Prefer Foster Parents

LOS ANGELES (AP)—It was a heart breaking day for 36-year-old Mrs. Lillian Wilson Stewart as she failed to gain custody of her five children.

One by one, they testified that they preferred to remain with their foster parents, Mr. and Mrs. Orville C. Collins, into whose care the children were entrusted eight years ago by Mrs. Stewart.

Mrs. Stewart sought to set aside the guardianship. She said she was separated from her husband when she felt it necessary to surrender her children's custody. Her husband died and she married Tunis O. Stewart. She told the court she can give the children a good home.

But 14-year-old Hazel Wilson, who calls Mrs. Collins "Mom," testified: "I love Mom very much; I don't want to leave her."

Charles, 17; Richard, 16; Robert, 9, and Kathy, 8, said they liked their mother "a little bit," but Mrs. Collins "a whole lot."

The court advised the mother to take time to get acquainted with the children and the foster parents.

McCarthy Lampooned In Fun Show Yesterday

WASHINGTON (AP)—Sen. McCarthy (R-Wis) was lampooned yesterday as the "fall guy" of the Circus Saints and Sinners, an organization devoted to fun and charity. He took it in evident good humor.

McCarthy was needled by professional actors for "lousing up" the day of Vice President Nixon by telling him President Eisenhower would live for 30 years. And he was pictured as putting agents on the trail of Sen. Taft (R-Ohio) because he had heard that Taft rooted for the Cincinnati Reds.

Pickets carried banners proclaiming McCarthy "unfair to punks" and "unfair to pinks."

The Saints and Sinners also made McCarthy a lifetime member, gave him a watch and handed him a check for a pet charity, St. Theresa Seminary in Burma.

Indian Gets Through Army Training Without Speaking Any English

FT. LEWIS, Wash. (AP)—A Navajo Indian who went through 16 weeks of basic training without being able to speak English will be sent overseas unless given a hardship discharge, an Army spokesman said today.

The spokesman said an investigation has been started to determine if such a discharge is merited by Pvt. Ralph Descheny, 20, of Chinle, Ariz.

The chairman of the Navajo Tribal Council, Sam Ahkeah, recently wrote the commanding officer of this Army post asking that Descheny be released to resume helping his parents work their farm on an Indian reservation near Chinle.

Descheny recently finished basic training at Ft. Leonard Wood, Mo. The Army said he was rated an "excellent soldier" by his commanding officer.

A friend of Descheny who was with him in Missouri said the Indian got through by watching others and doing what they did.

The Army said it was not unprecedented to send a soldier overseas who spoke no English.

Turbo-prop Airliner Flies Over Atlantic

MONTREAL (AP) — A four-engine British turbo-prop airliner—sample of a type scheduled to fly air routes next year between Canada and the United States—landed at Montreal last night. It was the first trans-Atlantic flight by a civilian jet-powered plane.

Unlike true jets, the 40-seat Vickers-built Viscount uses jet power to drive four propellers. It has a longer range than a fully jet-powered plane but not as much speed.

The plane is scheduled to undergo cold weather tests in Canada.

Carrying 16 aviation experts, the Viscount completed the flight from Prestwick, Scotland, in 12 hours and 15 minutes flying time.

The balance scale for weighing may be more than 7,000 years old.

EVERY TYPE OF INSURANCE
Bonds — FHA — Farm and Ranch Loans
DEPENDABLE SERVICE
Pinnell Insurance Agency
1712 25th St. Phone 3-5912 Day or Nite

DO YOU KNOW-
—the last names of the co-owners of SMITH MOTEL? Their first names are Buford and Dixie.
Will Rogers said: "I never met a man I didn't like". In getting acquainted" . . . in our meeting folks . . . let's NOT judge anyone at any time by "that first impression". Gosh, it's so easy to make the wrong conclusion — don't you think?
"LET'S GET ACQUAINTED" . . . a feature whereby we'll all know more people and start more friendships!
Let's Get Acquainted

Cribbing Scandal At William And Mary

WILLIAMSBURG, Va. (AP)—The aged college of William and Mary faced a major athletic rebuilding job today in the wake of the nation's worst cribbing scandal since the expulsion of 90 West Point cadets in 1951.

At least a dozen athletes, including first string football and basketball players, were among an estimated 30 to 35 students dropped from the William and Mary rolls for violating the school's honor code.

College officials, beyond admitting that infractions of the honor system had occurred, maintained a tight-lipped policy and declined comment. They withheld names of those involved.

It was the second big scandal to shake William and Mary, the nation's second oldest college, within a year and a half.

In August, 1951, there was a resounding athletic and administrative shakeup following disclosure that some athletes had been given undeserved grades and the transcripts of promising high school stars had been altered to make them eligible for college sports.

The basketball team lost five varsity players—two starters and the others front-line reserves.

The football team suffered the loss of next season's co-captains, Tom Koller, Trenton, N. J., and Jack Lewis, Pittsburgh. Both were outstanding on last fall's team.

At least six other varsity players were reported lost, too.

"It's a tough blow all right," said Jackie Freeman, athletic director and football coach.

"Naturally it doesn't make our outlook for next football season very bright. But the morale of those still on hand is excellent."

Freeman, who coached the Indians to a record of four wins and five losses last fall, said the Tribe's biggest headache would be reserves.

Boyd Baird, basketball coach, commented, "We've still got the three big boys." He meant Bill Chambers, Jerry Harris and John Mahoney, the team's leading scorers.

The basketball players who'll be missing are Lennie Drake, Joe Hume, Dick Savage, Dave Berry and Bob Hoitsma.

Although the school wouldn't say, it was learned from authoritative sources that most of those involved in the cribbing episode had not been guilty of direct cheating. Rather, they had violated the honor code by failing to report those who had.

Massaged Heart Keeps Girl From Death

DENVER (AP)—A Denver girl was alive but in critical condition early today after a doctor massaged her heart back into action.

Doctors said Sharlene Haddon, 16, was for all intents and purposes dead when she was brought to the hospital from her home. No heart beat could be detected and she had stopped breathing.

At the hospital a doctor opened her chest, spread ribs by hand and massaged the heart. Her breathing failed to return to normal and she was put in an iron lung.

The girl's mother, Mrs. Adeline Haddon, said her daughter had been ill for about two weeks, apparently suffering from flu.

Man Who Killed His Wife To Inherit Funds Left Him In Her Will

HARTFORD, Conn. (AP) — When James G. Plunkett gets out of State Prison, maybe in three years, he can claim the $279,888 estate his wife left him in her will.

He's serving a five to eight-year term because he fatally shot her Nov. 1, 1949.

Plunkett was indicted for second degree murder, but was convicted of manslaughter. Since he was convicted of the lesser charge he is entitled to the inheritance, the Connecticut Supreme Court ruled yesterday.

A Connecticut law prohibits inheritance by homicide but it mentions only first and second degree murder, not manslaughter.

Chief Justice Allyn Brown, who wrote the opinion, said the law "is so clear and free of ambiguity" there can be no mistaking its meaning.

DERRICK BARBER SHOP
—WE GIVE—
S&H GREEN STAMPS

Volcanic Dust Hitting Alaska

KODIAK, Alaska (AP)—Dirty, ash-filled smoke hung today over the base of the Alaska Peninsula, cloaking the identity of a volcano —or volcanos — which began a series of major eruptions Sunday.

The brownish-orange volcanic dust which spewed into the sky eight miles high and spread out 100 miles or more prevented close aerial reconnaissance.

But a Navy patrol plane boring through the thick, ashy haze yesterday spotted what appeared to be a new volcano shooting steam 10,000 feet in the air.

This dark-cratered cone was about 10 miles from Mt. Katmai, which first was believed the source of Sunday's first giant pillar of smoke. Later, commercial fliers familiar with the region said either Mt. Mageik or Mt. Trident, close by, had suddenly come to life, instead of Katmai.

The "new volcano" reported by the Navy plane apparently was none of these, but an uneasy peak opened up by the other volcanic activity.

DO YOU KNOW-
— the nickname of R. L. Duck at DUCK'S MAGNOLIA STATION? It starts with a 'D'.
If you answer the above question — fine! But, just think of HOW MANY FOLKS at our places of business who are NOT known to you. Their knowing you . . . your knowing them . . . will make your shopping MORE enjoyable to you.
"LET'S GET ACQUAINTED" . . . will present your friends at your stores in a most unusual and interesting manner!
Let's Get Acquainted

FLY YOUR KITE SAFELY AND RIGHT

BOYS! GIRLS!
FOLLOW REDDY'S RULES FOR SAFE KITE FLYING

- Don't fly kites near electric lines.
- Don't use wire or metallic kite string.
- Don't use wire or metal in the kite frame.
- Don't fly kites in the rain.
- Don't attempt to remove kites entangled in electric wires.

. . . and here's a message to parents:

For safety's sake, ask your kite flyer's to fly their kites AWAY from all wires—and ask them not to try to dislodge kites that do become entangled in wires.

ANYONE who sees a kite in our lines should promptly call our office. Linemen will remove the kite—undamaged, if at all possible.

Let's all cooperate in making kite flying SAFE this spring!

TEXAS ELECTRIC SERVICE COMPANY
J. E. BLAKEY, Manager
Phone 3-5461

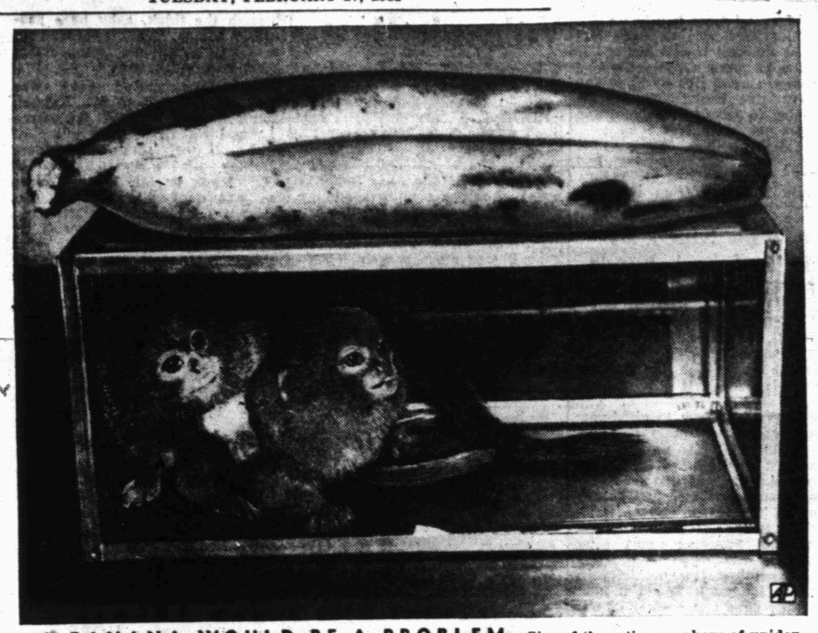

A BANANA WOULD BE A PROBLEM—Size of these tiny monkeys of unidentified species can be judged from banana placed on their glass case following their arrival at Brooklyn, N. Y. Their bodies are three inches long and they weigh two-and-a-half ounces each.

Spontaneous Movements For Relief To Flood Hit Nations

By ADELAIDE KERR

NEW YORK (AP)—An epic of human compassion and suffering is being written now in communities across America and on the flood-torn shores of Holland.

It is a spontaneous movement among hundreds of thousands of Americans to help hundreds of thousands of Hollanders in the wake of catastrophe.

At Camp Drum, N. Y., paratroopers of the 82nd Airborne Division conducted a two-day collection drive raised $12,240 and sent a delegation with it to the Netherlands consulate general in New York.

"When we jumped into Holland during World War II, and the Germans were all over the place, your farmers risked their lives to hide us and feed up," they said.

In Kansas City a little girl walked slowly home from school. Throughout her suppertime emotions chased across her face. Finally, she laid down her spoon and went upstairs.

"I was saving for a bicycle," she wrote. "But I would rather the children in Holland had this $5."

In a New England village an old man living on a small pension walked to the Postoffice in the rain to mail a $10 check.

"You Dutch renounced your Marshall Plan aid not long ago," said his leter. "I like the way you stand on your own feet. I wish I had more to help you."

In a living room in Huntington Valley, Pa., a babysitter, alone before a television set, heard of Holland's plight. "Here is the money I earned tonight," she said in the letter with the check she sent to the consulate.

In New York, Clarence Michalis, bank president and head of Dutch war relief during World War II, organized Holland flood relief and got it into action with a national committee.

Volunteers came from the Dutch United Nations delegation to handle the mail that poured into the organization's Wall Street headquarters. The first day's contributions totaled more than $30,000.

Smaller donations are pouring in now.

Towns got busy too. In Passaic and Clifton, N. J., where many Dutch settled as America grew, fire houses collected clothes and money in a whirlwind "Operation Holland," sparked by the Passaic Herald News.

In other towns citizens collected such quantities of clothing and blankets that the League of Red Cross Socities announced no more were needed, except for oilskin slickers, shoes and stockings.

In Kansas, two towns, Ottawa and Hays, themselves the victims of heavy floods less than two years ago, took steps to send Holland aid. Danville, Pa., adopted the devasted town of Zierikzee to help in its reconstruction. Other towns considered similar action.

Adlai Lunches With President

WASHINGTON (AP) — Adlai E. Stevenson, in a listening mood, goes to the White House today for a conference with President Eisenhower and lunch with a score of members of Congress.

The 1952 Democratic presidential nominee, moving through a round of capital conferences with his party's members, was open to a possible presidential suggestion that he report back his findings in a world tour on which he will embark March 2.

But Stevenson made it plain in advance that any suggestion of that sort will have to come from Eisenhower.

"I'll be the only fellow who has been to the White House in a long time who will do all the listening," Stevenson said.

The two men, who traded verbal punches in the 1952 campaign, planned to sit down for a 30-minute chat before they join Republican and Democratic lawmakers for lunch.

Stevenson said that in meetings with House and Senate Democrats yesterday he found the spirits of his party's members so high "that I wonder we lost the election."

House Speaker Martin of Massachusetts and Rep. Halleck of Indiana, the majority leader, turned out to shake hands with Stevenson along with most of the House Democrats.

Some Democrats who didn't support Stevenson in the election — notably Senators Byrd of Virginia, Dariel of Texas and McCarran of Nevada were absent when Stevenson met 34 of the Senate's 47 Democrats.

Members of Congress invited to lunch with the President and Stevenson:

Republicans — Representatives Vorys and McGregor of Ohio, Kilburn of New York, Bishop of Illinois, Canfield of New Jersey, Cunningham of Iowa, Hill of Colorado, O'Hara of Minnesota, Lawrence Smith of Wisconsin and Burdick of North Dakota.

Democrats — Representatives Celler of New York, Hart of New Jersey, Grant of Alabama, Gathings of Arkansas, Camp of Georgia, Thomas J. O'Brien of Illinois, Thomas of Texas, Bryson of South Carolina, Kilday of Texas and Clifford Davis of Tennessee.

Farmer's Nose For Ruins Is Cause For Unusual Discovery

TEL AVIV, (AP) — One of the most important recent discoveries of ancient ruins in Israel might not have been made if a 23-year-old farm worker had not kept his eyes open.

It happened that David Alon is not only interested in chickens and cauliflowers, but in archaeology, as well. Whenever he can take a day off at the Kibbuz (Jewish collective settlement) at Mishmar Henegev, David roams the countryside looking for traces of the past.

One day in the Negev Desert, he came across some pottery fragments that gave him a hunch there might be something more underground. Because he told Jean Perrot, French archaeologist in Jerusalem, about his find, two 5,500-year-old villages have been excavated.

Perrot visited the suspected areas near Beersheba in Southern Isreal, made a preliminary survey and found he had been led by the young man to the site of two villages from the chalcolithic age (4500-3000 B.C.)—villages inhabited probably a thousand years before Abraham pitched his tent in the vicinity.

The French National Center of Scientific Research in Paris granted Perrot the financial support for further diggings. Sent to Israel in 1945, Perrot took part in excavating a 7,000-year-old neolithic town near Abou Gosh, and then assisted the late French Consul General, Rene Neuville, in his stone age discoveries in various parts of the Judean hills.

Earlier there were other excavations dating back to the chalcolithic age here but no chalcolithic dwelling ever excavated in Israel or Mandatory Palestine was built in the fortress - like tower form unearthed at Bir Abou Mater.

Neither were there any round houses in the chalcolithic town excavated between 1928 and 1938 at Teleiat-el-Ghassoul in the Jordan Valley south-east of Jericho, in what is now Hashemite Jordan territory. The architecture of the ancient Bir Abou Mater houses is, however, similar to that of those chalcolithic buildings constructed in Cyprus and Mesopotamia.

The inhabitiants of pre-Bir Abou Mater were apparently herdsmen, tillers of the land and artisans. This may be concluded from the various stone tools found besides the lavishly painted pottery and vases. What, however, appears to be sensational within the framework of Near East archeological history is the fact that also copper-covered bricks as well as tools with copper parts have been found in Bir Abou Mater, although there are no copper strata in this region. (The copper mines exploited by King Solomon much later are far south of Beersheba, near the Red Sea coast.)

The copper as found in Bir Abou Mater is identical with that unearthed in Ouadi Fennan (Fennan Valley) on the Hashemite Jordan side of the Dead Sea canyon. So no doubt it was brought from there. It couldn't happen to-day after 5500 years of progress. There is between the two countries a well-guarded armistic frontier never crossed for trade except by smugglers.

Perrot, aided by a Hebrew University graduate and 15 local workers, found the much more interesting of the two chalcolithic settlements spotted, the one at a place very close to Beersheba of to-day; the old Arab name of the site is Bir Abou Mater. It was here that he excavated the remains of seven houses and discovered the traces of many more buried under the ground. The supports of the houses consist of thick round walls. There were small square holes for windows. Under the ground floor were silos or stores for grain. The superstructure on the walls was made of bricks held together with a mixture of clay and straw.

The balance scale for weighing is believed to have originated in predynastic Egypt.

Probation In Mercy Killing

SANTA MONICA, Calif. (AP)—Five years' probation has been decreed for Mrs. Elizabeth Wescott Fraps, 44, who administered sleeping pills in the "mercy killing" of her mentally retarded daughter Joanne, 18, last Aug. 29.

A murder charge against her was dropped and she had pleaded guilty to the reduced charge of involuntary manslaughter. Superior Judge Orlando H. Rhodes yesterday suspended proceedings and ordered her to continue medical and psychiatric treatment for the term of her probation.

The court also gave the woman permission to live with her husband, Joseph Fraps, 44, superintendent of construction on the Portsmouth, O., atomic energy plant.

He was in Greenland when Mrs. Fraps at the breaking point in her worry over her daughter, administered an overdose of sedative then shot herself in the chest. She has not fully recovered from the wound.

The court said that the suspension of proceedings "should not be construed by anyone as condonation of the offense" but that "the court is impressed by the punishment already suffered by this woman."

Paul McDonald, Maine secretary of state, carries one of his portable voting booths.

Collapsible Booth Speeds Maine Voting

By The Associated Press

AUGUSTA, Me. — The Maine Election Division is charged with conducting local option liquor referenda in the state's unorganized townships.

Such elections are infrequent because they are called only on petition of the voters, but when they do occur they present a problem. Most of the scantily populated townships have no polling places. In regular elections, residents go to neighboring towns to vote.

So Deputy Secretary of State Paul A. MacDonald had his crew design and build a voting booth that can be dismantled and carried in an automobile. It consists of a few pieces of two-by-four, held together with bolts and wing nuts. Green baize curtains are thumbtacked to the frame. It even has a shelf inside for marking ballots.

Crash Causes Are Speculated

MOBILE, Ala. (AP)—A waterspout or a bolt of lightning may have knocked a National Airlines DC6 out of the sky into the Gulf of Mexico 44 miles southeast of here Saturday.

These were two of the theories being raised as civil aeronautics and airline investigators sought an explanation today for the crash that killed possibly all the plane's 46 passengers and crewmen.

A sea-air search for 29 missing was resumed at daybreak after darkness brought a halt last night.

Relatives and friends resumed the grim, slow task of identifying the mangled bodies of 17 dead brought here by the Coast Guard cutter Blackthorn yesterday.

Seven of the dead passengers were identified by Coroner Thomas B. Henderson:

J. W. Womer, 3015 Meuto Dr. Wichita, Kan.

Mrs. M. D. Graham, Port Neches, Tex.

F. A. Thomas, 4423 Manning Lane, Dallas, Tex.

R. B. Friedman, Miami.

Mrs. Alfred C. Bergman St. Petersburg, Fla.

Mrs. J. W. Womer, 3015 Meuto Dr., Wichita, Kan. (tentative).

Mrs. F. Solomon, Miami Beach, Fla. (tentative).

Mobile weatherman Bill Tilson suggested the possibility the plane could have hit a waterspout generated by changing weather conditions in the upper gulf.

Coroner Thomas B. Henderson said some of the bodies were burned without any further evidence of a general fire or explosion and this suggested the possibility the craft may have been struck by lightning.

Capt. E. J. Kershaw, vice president in charge of operations of National, suggested the plane could have encountered localized "tornado conditions" in flight.

Congressman Urges Admitting China To UN

MONTREAL (AP) — U. S. Sen. Ralph E. Flanders, Vermont Republican, said last night that Communist China should be admitted to the United Nations "if she will come out from behind the curtain."

"All the precedents in diplomacy say that no matter how much we dislike her form of government, we shouldn't refuse China admission to the society of nations because she is Communist," he declared in an address to the Society of Friends (Quakers) here.

Fire Hose Kids To Pay For School Damage

TACOMA, Wash. (AP)—Two teenage boys who opened a fire hose in Lincoln High School here last month and caused $5,000 damage were ordered today by Juvenile Judge Bertil Johnson to spend the next year working to pay for it.

The judge also disclosed the boys' families each have mortgaged their homes for $1,000 and turned the money over as part payment for the loss.

In placing the boys on probation, Johnson ordered them to work for one hour each school day, eight hours each Saturday and school holiday, and during all vacations. Their earnings are to be turned over to the school.

The boys, whose names are withheld by law, said after their arrest they broke into the school while it was closed for a week end and turned on the fire hose in the hope they would get an enforced vacation. Both were behind in their studies.

ITCH
Don't Suffer Another Minute
No matter how many remedies you have tried for itching eczema, psoriasis, infections, athlete's foot or whatever your skin trouble may be—anything from head to foot — WONDER SALVE and Wonder Medicated Soap can help you.
Developed for the boys in the Army—now for you folks at home
WONDER SALVE is white, greaseless, antiseptic. No ugly appearance. Safe for children. Get WONDER SALVE and WONDER MEDICATED SOAP—Results or money refunded. Truly wonderful preparations. Try them. Jar or Tube.
Sold in Snyder by Irwin's, Stinson, and Snyder Drug Stores; or your Hometown Druggist.

DO YOU KNOW-
— who the owner and manager of T. C. GOSS CAR LOT are? The first is easy and the manager's initials are R. H. L.
GETTING ACQUAINTED — getting to KNOW folks — and their KNOWING you . . . yes, isn't it so: just how much more we are pleased after a shopping trip to store . . . when we KNOW and when we LIKE the salespersons?
"LET'S GET ACQUAINTED" . . . will be a feature for all of us to get to know more folks . . . to increase our friendships.
Let's Get Acquainted

It's the Hallmark Pirate Ship and Treasure Map of Never Never Land—Right out of Walt Disney's latest picture, "Peter Pan". It's a combination greeting card and gift to send to children on any occasion. Complete with enclosure card and mailing envelope $1.00.
BENNETT & FEATHER
TIMES PRINTING CO.
1097 25TH STREET

From FIRST SLICE to ... LAST !

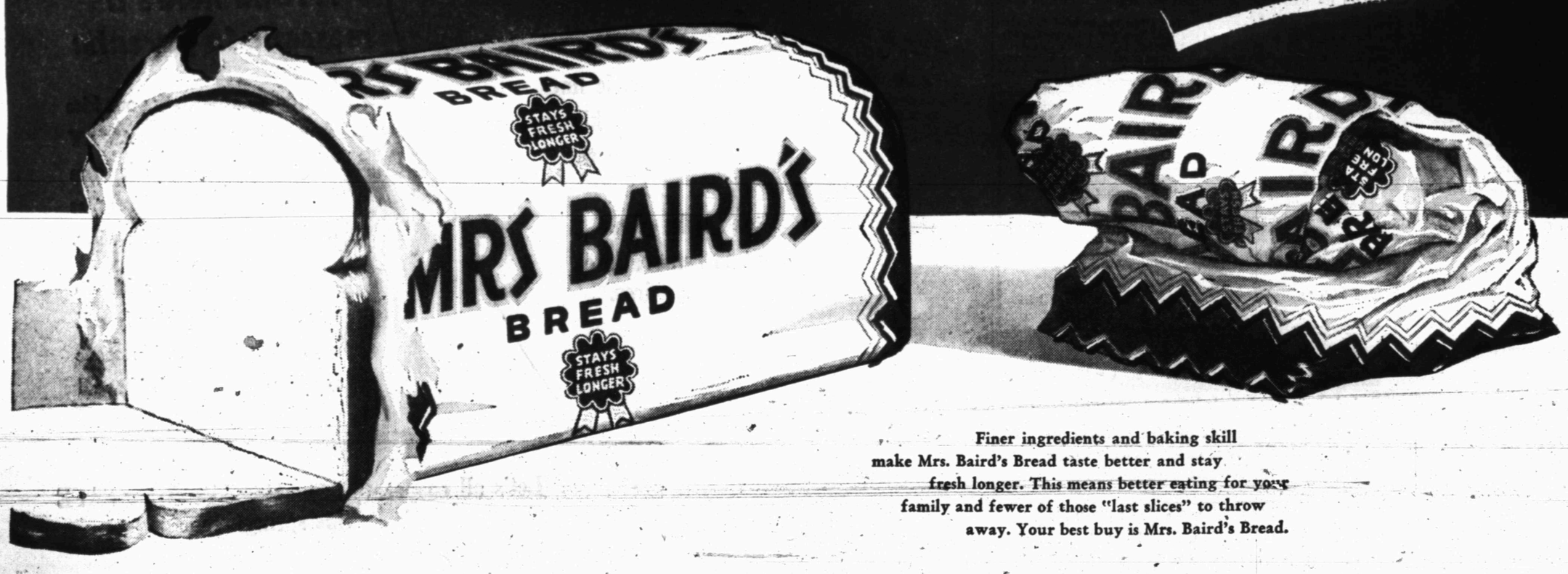

Finer ingredients and baking skill make Mrs. Baird's Bread taste better and stay fresh longer. This means better eating for your family and fewer of those "last slices" to throw away. Your best buy is Mrs. Baird's Bread.

Stays Fresh Longer