MICROFILM CENTER
P.O. BOX 45436
DALLAS, TEXAS 75235

FRIDAY

THE SNYDER DAILY NEWS

VOL. NO. 257 SNYDER, TEXAS (79549) FRI., MAR. 1, 1974 8 PAGES 10c

The SDN Column

Keeping tab on our neighbors:

Charles Didway of the Post Dispatch, who, incidentally, was honored at the Chamber of Commerce banquet there as Post's man of the year, took a solemn view of the increase in postal rates.

"In fact," said Didway, "Stamps going up to 10 cents on March 2 just about ruins the month for me. Come to think of it though, March 7 will be the 94th anniversary of the granting of a patent to Alexander Graham Bell for the first telephone. Which reminds me that it will be about as cheap to place a telephone call as it will be to mail a letter after the new postal rates go into effect."

★ ★ ★

The San Angelo Standard-Times laments the fact that the local government committee of the Texas Constitutional Convention rejected a proposal allowing county home rule. The San Angelo paper said the rejection "is a clear indication some delegates on that committee don't have much concern for the future interests of a growing Texas.

"In Tom Green County, nearly 90 per cent of the residents live within San Angelo city limits with the remaining portion residing in outlying communities. Yet city residents must help finance two governments—police forces, road crews, administrators, tax collection agencies and other functions—whereas complete or partial consolidation would be beneficial to both city and rural residents."

★ ★ ★

Kim Pease, in the Rotan Advance, notes that another shortage is forecast, but he sees a solution.

"We understand that the 1974 season is destined to suffer from a severe fertilizer shortage," said Pease. "Farmers are reminded that this is election year, so as the time grows nearer to go to the polls, the situation is sure to improve."

The Lubbock Avalanche-Journal tells of a cynic who admits being guilty of racial prejudice.

"I'm prejudiced against the whole human race," he explained.——WACIL McNAIR.

★ ★ ★

Today In History

★ ★ ★

By THE ASSOCIATED PRESS

Today is Friday, March 1, the 60th day of 1974. There are 305 days left in the year.

Today's highlight in history:

On this date in 1781, the American colonies adopted the Articles of Confederation, paving the way for a federal union.

In 1552, 1,200 French Huguenots were slain in a massacre at Vassy, France, provoking a religious war in France.

In 1780, the legislature of Pennsylvania passed an act abolishing slavery.

In 1867, Nebraska became the 37th state of the Union.

In 1932, the infant son of Col. and Mrs. Charles Lindbergh was kidnaped from the Lindbergh home near Hopewell, N.J.

In 1954, five U.S. congressmen were wounded as three Puerto Rican nationalists fired wildly from the gallery of the House of Representatives in Washington.

Also in 1954, the United States exploded a hydrogen bomb at Bikini atoll, completing the first U.S. H-bomb tests in the Pacific.

Ten years ago: It was disclosed that the United States had secretly developed an experimental jet airplane capable of flying more than 2,000 miles an hour in sustained flight at an altitude of 70,000 feet.

Five years ago: A jury in New Orleans acquitted Clay-Shaw of a charge of conspiring to assassinate President John Kennedy.

One year ago: A political coalition in Ireland defeated Prime Minister Jack Lynch's Fiana Fail party in general elections.

★ ★ ★

The Weather

SNYDER TEMPERATURES: High Thursday, 84 degrees; low, 48 degrees; reading at 7 a.m. today, 52 degrees.

Northwest and Southwest Texas: Variable high cloudiness through Saturday and continued warm. Low tonight 40 to 56 except 30s mountains. High Saturday 78 to 90.

North Central and Northeast Texas: Considerable morning cloudiness east portion. Otherwise fair and warm through Saturday. Low tonight 53 to 63. High Saturday in 80s.

South Central and Southeast Texas: Considerable late night and early morning cloudiness. Otherwise partly cloudy and warm through Saturday. Low tonight 52 to 66. High Saturday 73 to 90.

Coast: South to southeast winds 8 to 18 knots through Saturday and occasionally gusty in afternoon.

SNYDER
HOME OF WESTERN
TEXAS COLLEGE

SWEETENING UP THE SYMBOL—Mrs. Gerald R. Ford, wife of the vice president, visited the National Zoo Wednesday and what better way to publicize a Republican women's luncheon to be held March 6 than to present a lump of sugar to one of the elephants—the emblem of the political party. (AP Wirephoto)

PICKS UP ISRAELI PROPOSALS

Kissinger Hopping

By BARRY SCHWEID
Associated Press Writer

TEL AVIV (AP) — Secretary of State Henry A. Kissinger today picked up Israeli disengagement proposals for the Golan Heights patterned after the successful Egyptian-Israeli troop separation in the Sinai, officials reported.

This would mean creation of a second United Nations buffer force to patrol between Israeli and Syrian soldiers somewhere in the 300 square miles of Syrian territory captured by Israel in the October war, they added.

Both sides would have to thin out their front-line troops and fire power — the limit on the Egyptian front was 30 tanks apiece — and would negotiate for possession of strategic posts on Biblical Mt. Hermon, the officials said.

Kissinger, who arrived in the Jewish state from Cairo, plans to take the Israeli proposals to Damascus tonight and present them personally to President Hafez Assad of Syria.

Syria has demanded return of all Israeli-occupied Syrian land — the Golan Heights captured in 1967 as well as the 300 square miles of additional land seized in October.

The Israelis have said they will return the land taken in October, but not the whole Golan Heights or the 15 Jewish frontier settlements on land captured in 1967.

Kissinger's mediation efforts are designed to soften the conflict with an interim troop separation accord that would reduce the danger of fighting during negotiations on a wider settlement, probably at Geneva.

To get talks for an interim agreement started, he persuaded the Syrians earlier this week to give Israel a list of 65 Israeli war prisoners held in Syria and to allow Red Cross visits to the POWs. Red Cross sources in Damascus said their representatives began the visits today.

After landing here, Kissinger drove in a 14-car motorcade to a tightly secure government building north of Tel Aviv, where he met with Premier Golda Meir, Deputy Premier Yigal Allon, Foreign Minister Abba Eban and Defense Minister Moshe Dayan to discuss the Israeli pullout plan.

Dinner Theatre Opens Tonight

First performance of the Western Texas College Dinner Theatre is scheduled this evening in the WTC Student Center.

The production, "Oh Dad, Poor Dad, Mama's Hung You in the Closet and I'm Feelin' So Sad," will be presented to sell-out audiences tonight and tomorrow night, and a hold-over performance already has been scheduled for Saturday, March 9.

The dinner theatre meal will be served at 7:30 p.m. and the play will begin at 8:30.

Former Nixon Aides, Others Are Indicted

By DONALD M. ROTHBERG
Associated Press Writer

WASHINGTON (AP) — A federal grand jury today indicted H.R. Haldeman and John D. Ehrlichman, once President Nixon's top aides, former Atty. Gen. John N. Mitchell and four other men on charges of conspiring to block Watergate investigations.

The massive Watergate indictment also brought charges against:

—Charles W. Colson, once a White House special counsel.

—Robert C. Mardian, who served as assistant attorney general and later as a 1972 campaign aide.

—Gordon C. Strachan, a former presidential assistant, and

—Kenneth W. Parkinson, an attorney for Nixon's campaign finance committee.

All told, the grand jury returned more than a score of charges against the seven men.

In addition, it delivered a sealed Watergate report to U.S. Dist. Court Judge John J. Sirica. There have been reports that such a secret document might cover grand jury findings involving the President.

There was no immediate comment from the White House.

The indictment climaxed a 20-month investigation, but Sirica said the grand jury's work may not be done.

As he received the indictment, the sealed report, and two black suitcases containing Watergate evidence, the judge told the grand jury that it might be called to return to its secret proceedings in two weeks.

The charges were:

—Ehrlichman—one count of conspiracy to obstruct justice, one count of lying to FBI agents and two counts of lying to the grand jury or the court;

—Haldeman, one count of conspiracy to obstruct justice and three counts of perjury;

—Mitchell, one count of conspiracy to obstruct justice, two counts of lying to a grand jury or court, one count of perjury and one count of lying to FBI agents;

Colson, Mardian and Parkinson, one count each of conspiracy to obstruct justice;

—Strachan, one count of conspiracy to obstruct justice and one count of lying to a grand jury or court.

Each charge carries a maximum penalty of five years in prison and fines ranging from $2,000 for perjury to $10,000 for lying to a grand jury or court.

Haldeman refused to go to the door of his Los Angeles home this morning to see newsmen, and his wife told them, "Mr. Haldeman is not seeing anybody today." However, he did answer the telephone and told a newsman, "I haven't even seen the indictment. I have no comment and will have none for the time being. When the time does come that I have something, I will let you know."

Sirica scheduled arraignments for March 9, a Saturday.

Nixon Hopes For Swift, Just Trials

WASHINGTON (AP) — President Nixon reacted to the Watergate cover-up indictments today by expressing hope for swift and just trials. He said the judicial system "is finally moving toward the resolution of the matter."

Deputy Press Secretary Gerald L. Warren relayed to reporters a brief statement which he said he got directly from Nixon after the indictments were returned.

Warren would not comment when asked if Nixon stands by previous statements that H.R. Haldeman and John D. Ehrlichman, two of those indicted, were among the finest public servants he has ever known, and that, in his belief, they ultimately will be vindicated.

Rewriters Backtrack On Board

AUSTIN (AP) — Clearly off their 90-day schedule, constitutional convention delegates reversed themselves today and voted 82-78 to leave the college coordinating board out of a new state charter.

An attempt by Rep. George Preston, D-Paris, to remove the section making the coordinating board a constitutional agency failed 83-81 Thursday.

But the legislator-delegates voted 79-77 today to reconsider that decision.

"I don't know your district, but I know my district, and they sent me up to take some of these sacred cows out of the constitution, not to put more of them in," said Rep. Ben Atwell, D-Hutchins, who moved to reconsider Thursday's vote.

Rep. Bill Coody, D-Weatherford, urged inclusion of the coordinating board in the constitution as recommended by the convention's Education Committee. The board was created by the legislature in 1965.

"I know we have preserved some sacred cows (in higher education).

Laborites Hold Slight Lead

By FRED COLEMAN
Associated Press Writer

LONDON (AP) — Harold Wilson's Laborites held onto the lead today as counting resumed in Britain's general election, but Prime Minister Edward Heath's Conservatives were closing the gap as results poured in from the rural areas.

Computer projections said the Laborites would fall short of a majority in the new House of Commons.

With 600 of the 635 Commons seats decided, the Labor party had 293, the Conservatives 285, the Liberals 10, and other parties 12. This represented gains of the 21 seats for the Laborites and 7 for the Liberals, and the loss of 38 for the Conservatives.

Wilson ruled out a coalition with the Liberals and it appeared he might become the nation's first minority prime minister since Ramsay MacDonald in 1929-31.

He could stay in office only as long as the Liberals and an assortment of nationalists, Ulster Protestants and independents did not unite with the Conservatives to vote him out and force a new election.

The computer projections of both the British Broadcasting Corp. and ITV, the commercial television network, predicted Labor would win a total of 307 seats, 11 short of a majority. The BBC predicted 300 seats for the Conservatives and the remaining 28 for the Liberals and others; ITV forecast 293 for the Conservatives, 22 for the Liberals and 13 for others.

A Conservative upsurge was expected today as returns came in from rural and suburban districts in which Heath's party is normally strong. But it appeared unlikely this would close the gap enough to send the Conservative leader back to No. 10 Downing St.

The prospect of a weak minority government amid Britain's worst economic crisis since World War II seemed to reflect the confusion of the nation over how best to tackle its industrial, trading, monetary and social problems.

Wilson has a wide-ranging series of commitments, but he likely can make good on only one of them without a majority. That is to settle the national coal strike which provoked Heath into calling the election three weeks ago. The Conservative government's pay board has already laid the groundwork for that by determining that the miners are entitled to more than they were asking when they struck.

Wilson is also pledged to nationalize a sizable part of British industry, renegotiate the terms of Britain's membership in the European Common Market and then to put the results to a national plebiscite, cut defense spending millions of pounds a year and negotiate the closing of the American Polaris submarine base in Scotland. He probably can do none of these without a majority.

Sugar Price Leaves Bitter Taste On Grocery Bill

By LOUISE COOK
Associated Press Writer

Shoppers with a sweet tooth were out of luck during February as spiraling sugar prices helped push the family grocery bill to a level 16 per cent higher than a year earlier, an Associated Press marketbasket survey shows.

Sugar went up in every one of the 13 cities checked in the survey, rising an average of 14 per cent. Eggs went down in every city, but the decreases were more than offset by the boost in sugar prices.

The Associated Press checked the price of 15 food and non-food items in 13 cities on March 1, 1973 and has rechecked at the beginning of each succeeding month.

The latest survey showed the total marketbasket up in every city checked over the 12-month period, with increases ranging from 8 per cent in Los Angeles to 22 per cent in Philadelphia.

Rising wholesale costs were blamed for the increases in sugar prices. The boosts also were expected to push up the price of everything that contains sugar — and that includes everything from bread to soft drinks to processed meats.

An Albuquerque, N.M., food broker said one reason for the higher prices was that beet sugar farmers cut back production in recent years because other crops were more profitable. Now prices are going up again to encourage farmers to grow sugar beets as a cash crop, he said.

Bill Hunter of the Sugar Cane League in Florida — which produces 7 per cent of the nation's raw sugar — said there's a growing demand for sugar. He said that in 1970-71, U.S. sugar consumption was about 100 pounds per person. Now, he said, it's 120 pounds.

The retail sugar price increases during Feburary ranged from 2 per cent in Detroit where a five-pound bag of granulated sugar went from 87 to 89 cents during February to 33 per cent in Salt Lake City, Utah, where the price went from 83 cents to $1.10. Over the entire year, sugar prices rose an average of 36 per cent. The same sugar that cost about 70 cents in most cities on March 1, 1973, was selling for $1 or more on March 1, 1974.

The AP marketbasket rose in nine cities during February, increasing an average of 3 per cent. The total bill was down in four cities — Los Angeles, Miami, Albuquerque and Detroit — decreasing an average of just under 2 per cent.

A look at the total number of items rising and falling in price is equally depressing.

From February to March, 33.8 per cent of the total number of items checked went up in price, 19 per cent went down and 39.5 per cent were unchanged. The remaining 7.7 per cent were unavailable on one of the check dates.

5th Candidate In Place 5 School Race

Mrs. Vernest Tippens today became the 5th candidate to file in the race for Place 5 on the board of trustees of the Snyder Independent School District.

Mrs. Tippens, 42, is on the sales staff at Hall Drug.

Other candidates for Place 5 on the school board are Ted Hanson, W.K. (Kin) Elkins, David Hines and Bill Clayton.

There are four candidates in the race for Place 3 on the board. They are Mrs. Loren Sullivan, Billy J. Voss, Dalton Walton and Ricardo Corrales. Two candidates are seeking the Place 3 seat on the board. They are Bill Eiland, the incumbent, and Guy Sullivan.

The school election is set for April 6 and the deadline for candidates to file is March 7.

Pension Reform Bill By House

By CARL C. CRAFT
Associated Press Writer

WASHINGTON (AP) — A massive pension reform bill, changing key tax features and providing new protection for millions of Americans in private retirement savings plans, has passed the House 375 to 4.

Roughly 30 million workers are covered by these private pension programs, which have more than $150 billion in assets. The bill passed by the House Thursday would overhaul this system and reform tax treatment of pension programs.

The legislation would not force companies to provide pension plans but it would set rules for existing programs and any started from now on.

It requires that workers gain permanent rights to future pensions after a specific period of enrollment in a plan. It sets contribution standards to guard against inadequate financing, then follows up with an insurance arrangement.

Major tax features include a boost in the tax-deductible amount that self-employed people, such as lawyers and doctors, can set aside in personal pension plans, hiking it to $7,500 compared with the present limit of $2,500. The House rejected efforts to wipe out this increase or scale it down to $6,000.

Furthermore, for the first time, workers who are not covered by company plans would be allowed to set up similar personal retirement programs, although the maximum tax-deductible contributions would be $1,500 annually.

In addition, to combat the abuse of extremely large pension benefits being financed for corporate officials in part at the expense of the general taxpaying public, the bill would set a limit on the amount of tax-deductible contributions for very high pensions of company executives and others.

These would be restricted to amounts necessary to provide a pension of $75,000 a year or 100 per cent of the highest salary over three years, whichever is less.

The tax features involving retirement plans will produce an estimated annual $460 million revenue loss for the treasury.

Ash Sees Economy Upturn

WASHINGTON (AP) — Americans will see an upturn in the economy as early as the April-June quarter, Budget Director Roy Ash predicts.

In an interview Thursday, Ash said the Nixon administration is trying to keep a close watch on the possible future course of the economy so that it can move swiftly to increase federal spending or take other action if a recession begins to develop.

But he said that officials saw a present need to step up the federal spending.

"Actually, our present belief is that the second quarter will be better than the first quarter," Ash said. "The first quarter will probably be our worst quarter this year."

Regarding a possible boost in federal spending as an anti-recession measure, Ash said a number of standby spending plans were under serious consideration.

Among the plans, he said, was one to change the income tax-withholding tables through legislation so that many Americans who have had too much money kept out of their paychecks would suddenly have more cash to spend.

MIDDAY STOCKS

By THE ASSOCIATED PRESS

AT&T	52⅜		
Atl Rich	99⅞	off	¼
Beth Stl	34¾	up	⅜
Borden	24¼	off	½
Brit. Pet.	12⅛	off	1
Cat Trac	60⅜	off	¼
Celanese	30	up	¼
Chrysler	18		
Cities Svc	55⅛		
Coca Cola	115		
Dow Chem	56	off	1
duPont	163½		
Eastman	102¾	off	½
El Paso NG	14⅝	up	⅛
Exxon	83¼	off	⅜
Fairchild Cam	60½		
Ford	46½	off	⅜
Gen Elec	56⅞	up	¼
Gen Foods	28¼	up	⅛
Gen Mtrs	50⅜	off	⅛
Gen Tel	25¾		
Gen Tire	15½	up	⅛
Goodrich	17½		
Great A&P	13⅞	up	¼
Gulf Oil	22⅜		
IBM	237	off	⅞
Int Paper	49⅞		
John Joh	101	off	1
Litton	10		
Marathon	43¾		
Marcor	23¾	off	¼
Mobil Oil	44½	up	⅛
Monsanto	58⅞		
Penn Cent	3¼	up	⅛
Penney	74¼	off	⅝
RCA	20¼	off	⅛
Safeway	41½	off	⅛
Sears	87⅝		
Sony	27¾	up	⅛
Stand Ind	93½	off	1⅛
Sun Oil	49⅜	up	⅜
Texaco	27⅞	off	¼
Texas Inst	107⅝	off	1¼
Un Carbide	35½	off	⅛
Uniroyal	8⅞	off	⅛
US Steel	44	up	¼
Woolwth	17⅝	off	⅜
Xerox	114½	off	½

HOSPITAL NOTES

ADMISSIONS: Angie Mireles, Rt. 2 Box 1 Hermleigh; Theresa Ashworth, 3714 Ave. U; Robert Tuggle, 2112 Twenty-eighth; Thelma Clark, 2703 Thirty-sixth; Rosa Ramirez, 709 Twenty-eighth.

DISMISSALS: Lori Bass, Nancy Lee, Paula Caldwell, Brenda Stevens, William Thomas Steel, William Lee Steel, C.L. Jones, Darla Floyd, Kathryn Carriker, Randy Price, Richard Webb, Jewel Brown.

Firemen Called Out Five Times

City Firemen answered five calls yesterday.

They extinguished grass fires at 509 Seventeenth Street at 3:05 p.m., five miles north of Union at 4:50 p.m., at Twenty-seventh Street and Avenue O at 6:10 p.m., and returned to Twenty-seventh and Avenue O at 11:10 p.m.

The other call was to a house fire at Hermleigh at 5:05 p.m. There was only minor damage.

WTC Students Are On Panel

Four Western Texas College students are serving on the credentials committee for the state convention of Phi Theta Kappa in Arlington.

The WTC students are Jay Cromeens from Anson, David Higgins from Snyder, Carl Mahler from Thoreau, N.M., and Johnny Wallace from Post. They are members of the Psi Zeta chapter of Phi Theta Kappa at WTC.

The convention opened Thursday and will close tonight.

THE SNYDER DAILY NEWS

Published Sunday morning, and each evening except Saturday by the Feather Printing and Publishing Co., at Snyder, Texas 79549.

Entered as second class matter at the post office at Snyder, Texas.

SUBSCRIPTION RATES: By carrier in Snyder 45 cents per week $1.85 per month. By mail in Scurry and adjoining Counties, one year $14.95. Balance of Texas and all other states $21.00.

MEMBER OF THE ASSOCIATED PRESS.

The Associated Press is exclusively entitled to use, for republication all newd dispatches in this newspaper, also local news published herein. All rights reserved for republication of special dispatches.

DEFACED PAINTING—Museum of Mordern Art employes begin cleaning operations on Pablo Picasso's painting "Guernia" Thursday in New York after a 30-year-old man spray painted the words "KILL ALL LIES" across it minutes earlier. The paint was removed immediately and officials said the art work was undamaged. (AP Wirephoto)

Makonnen Claims Support

ADDIS ABABA, Ethiopia (AP) — Thousands of anti-government demonstrators paraded through Addis Ababa today, but Ethiopia's new prime minister declared that he had the support of everyone but "some radical elements."

Prime Minister Endalkachew Makonnen, named by Emperor Haile Selasie Thursday to replace Aklilu Haptewold, told newsmen he was sure he could end the four-day military mutiny and that the army would give him a chance to govern.

Hundreds of helmeted troops and police patrolled the capital but allowed the marchers down Churchill Road, the main street.

Most of the demonstrators were students. They carried signs calling for Endalkachew's ouster, freedom of the press, formation of political parties and land for the poor.

Note-Burning Ceremony Set At Ira Church

IRA—The First Baptist Church in Ira will have a note-burning service Sunday.

The regular morning worship service will be conducted by the Rev. O.L. Gober, pastor, followed by lunch at the Ira Community Center.

The special activities will resume at the church with the note-burning ceremony. The afternoon service will be concluded with a message by the Rev. Jim Hill. All former members and interested friends have been urged to attend the services.

County Court Pleas Heard

Several pleas were entered in county court yesterday.

William David Lindsey pleaded innocent to a charge of carrying a prohibited weapon. County Judge Preston Wilson returned a verdict of innocence.

John J. Kinney, Lusiano Rodriguez Martin, David Allen King and Joe Bailey Gage all pleaded guilty to driving while intoxicated. Kinney, Martinez and Gage each received a $100 fine plus court costs and a 3-day jail term. King received a $100 fine plus court costs and a 30-day jail term, probated for six months. Kinney and Martinez were arrested by City Police and the others were arrested by Highway Patrolmen.

Jerry Don Griffin pleaded guilty to theft by bailee. He received a $25 fine plus court costs. He was arrested Oct. 13, 1973, by Sheriff,s Authorities. Griffin is from Stinnett.

Antonio H. Martinez pleaded guilty to fleeing from a peace officer. He received a $100 fine plus court costs and a 30-day jail term. He was arrested Feb. 10 by Highway Patrolmen.

Marshall Neal Tutt Jr. pleaded guilty to driving while his license was suspended. He received a $100 fine plus court costs and a 10-day jail term. He was arrested Feb. 24 by City Police.

Lift Ban On Spray Adhesives

WASHINGTON (AP) — The government today lifted its seven-month ban on 13 brands of aerosol spray adhesives, no longer considered a public health menace.

The U.S. Consumer Product Safety Commission said it had received no new evidence to suggest that spray glue causes birth defects and genetic damage that could bring about mutations, as once feared.

A commission spokesman said the 3-M Co. of St. Paul, Minn., and the Borden Co. of Columbus, Ohio, are free to resume production and sales to industry and consumer hobbyists, who had been using more than a million cans a year.

Since the commission announced Jan. 25 its decision to lift the ban automatically if no new safety information was presented, it received only two letters from individuals—one supporting and one opposing the decision and neither offering scientific data.

The ban was imposed last August on the basis of preliminary research by a University of Oklahoma scientist, Dr. J. Rodman Seely, indicating that spray adhesives might be associated with chromosome damage and birth defects noted among a small number of persons in the Oklahoma City area.

Tully Returns From Session

Dr. James Tully, Dean of Learning Resources at Western Texas College, has returned from San Antonio where he served as consultant for a Technical Assistance Developing System (TADS) conference.

Participating in the conference were Dr. Ernestine W. Rainey from Mississippi State University, Louise Phillips from the Magnolia, Ark., public school system, and Otilia V. Vidaurri from the Edgewood Independent School District in Commerce, and their staff members. TADS is working to design audio-visual aids to be used in teaching handicapped students in the pre-school and early education levels.

Dr. Tully is to be in Magnolia for a similar conference on March 28 and 29.

IN AUTO INDUSTRY

White Collar Employes Idled

DETROIT (AP) — The massive layoffs in the auto industry, which have left 85,000 hourly workers jobless, also have claimed the jobs of 2,050 white collar employes.

The white collar layoffs account for less than one per cent of the industry's salaried work force. But the casualty rate could go up much higher if the present auto sales slump doesn't improve soon.

Spokesmen for the Big Three auto makers aren't saying how many more salaried employes may be let go. They concede, however, more layoffs are in the offing before spring.

GM presently has 60,000 hourly workers on indefinite layoff, Chrysler has aoout 12,000 out and Ford 13,000.

The white collar layoffs — which affect primarily plant foremen, clerical workers and administrative assistants, but not company executives — represent only one aspect of the auto makers' efforts to trim their salaried work force.

Another 1,800 employes at GM, most of them plant foremen, have been transferred back to hourly-wage jobs. All three auto makers say they are cutting back on jobs through attrition — by not replacing employes who voluntarily leave the firms.

Peter J. Sherry, Ford's vice president for personnel, said the company has laid off 600 nonexecutive salaried employes since Jan. 1, and he said more layoffs could be expected. The company has 65,000 salaried employes.

He said the layoffs are part of a program, including attrition and cutbacks in overtime, to reduce salaried personnel costs.

At Chrysler, where 650 of 41,000 white collar workers have been let go since Dec. 1, most efforts to reduce white collar jobs have been based on attrition, according to Board Chairman Lynn A. Townsend.

BIRTHS

Mr. and Mrs. Alejandro Ramirez, 709 Twenty-eighth, are the parents of a 7 lb. 14 oz. baby boy, born at 10:43 a.m. Feb. 28.

DENSON CAR RENTAL
300 E. HWY.
Phone
573-3912

FRIDAY NIGHT
FISH BUFFET
5:30 to 9:30
All the Fish You Can Eat $2.00
SATURDAY NIGHT
MEXICAN BUFFET
5:30 to 9:00
All You Can Eat $1.85
AMERICAN RESTAURANT
East Highway

SNYDER HIGH SCHOOL CHOIR
CAR WASH
SATURDAY, MARCH 2nd
Gulf Station-Corner 37th St. & College Ave.
FREE PICKUP & DELIVERY
PH. 573-8468
Proceeds To Help Raise Funds For Annual Choir Tour

WINDSHIELD SPECIALIST
All Windshields Are Guaranteed Not To Leak
In fact we use 1½ to 2 times the required amount of sealer on each windshield. ASloso we keep most windshields in stock. Snyder Glass & Mirror Co. 1906 33rd. 573-6396
SNYDER GLASS & MIRROR
1906 33rd

Cinema I
OPEN 6:30
FEATURES 7:00 9:00
Those TRINITY Boys Are Back!
AND AS WILD AS EVER
Joseph E. Levine and Avco Embassy present An Italo Zingarelli Film
"All The Way Boys"
G Prints by Deluxe COLOR An Avco Embassy Release
starring Terence Hill with Bud Spencer

Cinema II
OPEN 6:30
FEATURES 7:15 -8:45
MATINEE SAT. & SUN. 2 P.M.
WALT DISNEY PRODUCTIONS' WILD NEW CARTOON FEATURE
Robin Hood
G
©1973 Walt Disney Productions

OPEN 7:00
START 7:45
FUN GAME SAT. $85.00
FRI. SAT. SUN.
BIG CYCLE DOUBLE FEATURE
PG
SAVAGE 7
GLORY STOMPERS

CLAXTON LODGE INC.
1941 Chestnut Ph. 728-5247
Colorado City, Texas
STATE LICENSED
MEDICAID TYPE 3
NURSING HOME
-Both Private and Medicaid Residents Welcome
-Six Beautiful Wings
-118 Beds
-Skilled
"WHERE EVERYBODY IS SOMEBODY"

COMPLETE INSURANCE PROTECTION
THE DEFFEBACH AGENCY
2606 AVE. R
Phone 573-5611

MAKE YOUR PLANS TO ATTEND A
SOIL AND ANIMAL SEMINAR
SATURDAY, MARCH 2nd - 10 A.M.
AT THE SMORGASBORD HOUSE
AT PHILLIPS 66 TRUCK STOP
EAST HIGHWAY

GLENN D. WILLIS, D.V.M.
A 1951 graduate of Oklahoma State. Has engaged in a large and small animal practice for 21 years. He started his own nutrition company 17 years ago.

IF YOU PLAN TO ATTEND CALL 573-9160

FREE LUNCH

HEAR
JAMES B. JONES, PH.D
AND
GLENN D. WILLIS, D.V.M.

JAMES B. JONES, PH. D
Has been interested in soil problems all his life, but professionally for 22 years. He has spent the last 12 years in the developement of soil.

NO CHILDREN, PLEASE!

Farmers, cattlemen and wives are cordially invited to come and share the benefits of this important meeting. This is not a sales presentation, but rather an educational meeting. This class could be worth thousands of dollars to you.

SPONSORED BY CLAUDE McCORMICK

led
0 salaried
s are part
ding attri-
overtime,
personnel
650 of 41,-
rkers have
ec. 1, most
hite collar
d on attri-
oard Chair-
end.

ON
R
AL
WY.
912

IGHT
UFFET
$2.00
NIGHT
UFFET
$1.85
CAN
RANT
way

R
3468
r Tour

PH. D
oblems all
22 years.
ars in the

CHICKEN OSSO BUCO—is a delicious and less expensive version of a classic Italian dish. Italian green beans add to the meal's continental flair.

This dish keeps top quality protein on the dinner table despite rising food prices.

Chicken Version Of Classic Dish Saves Budget With Great Flavor

Chicken has been termed the consumer's gallant gladiator in the fight to keep top quality protein on the dinner table despite rising food prices. We eat protein primarily for essential amino acids, and according to the National Broiler Council, the amino acid profile of chicken is well balanced, with a quality equal to that of the finest beef.

Another great thing about chicken is that it can be varied literally hundreds of ways to look and taste quiet differently. Its flavor harmonizes with all manner of other ingredients. It can be broiled, baked, simmered, fried, roasted, barbecued. It can take many different forms-whole, pieces, parts, boned, or cut up into strips or diced. Chicken can even fill the bill when recipes call for other meats.

For example, consider Osso Buco, the classic Italian dish that's usually made with veal shanks. Use chicken thighs instead, for a great dish at a real saving. You may find you like it better than the original!

Chicken Osso Buco features chicken thighs cooked with sliced carrots and celery. Basil, thyme and dry white wine combine to give the chicken a magnificent flavor and aroma. Finish the dish with golden saffron rice and Gremolata, a simple topping of chopped parsley, lemon rind and garlic. Superb eating for family or company!

Another tempting chicken dish is Chicken Blanket Rolls. This time the recipe features boned thighs. Boning thighs is really easy, and it opens up a whole world of recipe possibilities.

To bone thighs cut along the thinner side the length of the bone. Holding one end of the bone, scrape the meat away until free. Next, cut off the rounded piece of cartilage and remove the skin. Halve each boned thigh lengthwise and you're ready to wrap the thighs in Swiss cheese and buttermilk biscuit blankets. Chicken Blanket Rolls make crispy eating for a party or as a snack.

No matter how it's prepared chicken makes a delicious and substantial meal without breaking your budget.

CHICKEN OSSO BUCO

12 broiler-fryer chicken thighs
½ cup flour
1 teaspoon salt
¼ teaspoon pepper
¼ cup butter or margarine
1 cup chopped onion
1 cup sliced carrots
½ cup chopped celery
1 clove garlic, minced
1 cup dry white wine
1 can (8 ounces) tomato sauce
1 teaspoon dried leaf basil
1 teaspoon dried leaf thyme
Saffron rice

Coat chicken thighs with mixture of flour, salt and pepper. Melt butter in large skillet. Add chicken and brown on both sides. Remove chicken, add onion and cook until tender. Add carrots, celery, garlic, wine, tomato sauce, basil and thyme; mix well. Return chicken thighs to skillet, cover and simmer 45 minutes. Prepare saffron rice while chicken is cooking. Serve chicken and sauce over saffron rice and sprinkle with Gremolata.

YIELD: 6 servings.

Gremolata: Mix 3 tablespoons chopped parsley, 1 tablespoon shredded lemon rind and 1 teaspoon minced garlic.

CHICKEN BLANKET ROLLS

5 broiler-fryer chicken thighs, boned
½ teaspoon salt
¼ teaspoon pepper
1 teaspoon instant minced onion
¼ teaspoon each, dried leaf basil and oregano
½ cup milk
1½ cups prepared biscuit mix
Swiss cheese slices

Sprinkle chicken thighs on both sides with salt, pepper, instant minced onion, basil and oregano. Place in shallow baking pan and bake in 450 degrees F. oven 15 minutes.

Add milk to biscuit mix; beat about 20 strokes, until stiff but not sticky. Place on floured surface and knead 8 to 10 times. Roll out into 10 x 10-inch square. Cut into rectangles 5 x 2 inches. Cut strips of cheese slightly smaller than biscuit rectangles; place over biscuit rectangles. Place pieces of cooked chicken crosswise on center of each. Fold cheese and biscuit dough over chicken and place, fold side down, on foil-lined baking sheet. Bake in 450 degrees F. oven 10 minutes, until biscuit is browned.

YIELD: 10 snack servings.

By ANDY LANG
AP Newsfeatures

The remodeling of old houses moves along at an increasing pace while the construction of new houses slows down.

It is not the first time that these two businesses have run contrary to each other. Many families contemplating the purchases of new houses have decided, because of various negative economic factors, to remodel instead.

Fortunate indeed is the family that can undertake most or all of the remodeling itself, labor costs being what they are. But what of the family that has neither the skills nor the time to make the necessary changes around the house? Is it really possible to hire a reputable contractor who will turn out a good job and not charge what he thinks he can get rather than what will enable him to make a reasonable profit?

Yes, you have a good chance of making a satisfactory arrangement if you remember the cautions that have been repeated and repeated about the selection of a contractor. It would seem unnecessary to remind home owners not to do business with fly-by-night operators or marginal contractors, considering how many millions of words have been said and written about the subject. Yet year after year, without fail, thousands of people are "taken" in their dealings with remodeling contractors. Since the majority of contractors are reputable and want to satisfy you so that their business can expand by word-of-mouth, what causes the seeming gullibility of so many home owners?

The answer is "price." The public is in so great a rush to get a bargain — rightfully so, in most cases — that it can't wait to make a deal with a contractor whose price is a lot lower than others. And that's one of the keys to the whole situation. If you get estimates, let us say, from three contractors, which you should do, and two of them quote $2,000 for the job, while the third makes a bid of $600 — beware. Maybe, just maybe, he is perfectly honest and has found some way of doing a good job at less than half the price of other contractors. But the chances are that he will be cutting so many corners that you will wind up with inferior materials and inferior workmanship.

It's the old story that law enforcement agencies know so well. Most persons who are swindled were trying to get something for nothing or almost so. If somebody tried to sell you a mink coat for $50 or a new car for $500, you'd suspect that all wasn't well. Yet thousands of persons buy such things all the time and then find they bought coats that weren't worth $25 and autos that weren't worth $200.

To get a reliable contractor, remember the yardsticks — someone in business in the neighborhood for some time, someone who has a place of business and not just a phone number or a post office box, someone who can give a bank for a reference and someone whose customers can tell you how satisfied they were.

(Home handymen will find Andy Lang's handbook, "Practical Home Repairs," of invaluable assistance around the house. To get a copy, send $1 to this newspaper at Box 5, Teaneck, N.J. 07666.)

If you're looking for something different to serve the youngsters, try New England Maple Milk made by blending 4 cups of milk with ¾ cup of maple syrup. Pour into glasses and top with a scoop of butter pecan ice cream. This makes 4¾ cups.

Buckley Suggests Reforms

FOUR REFORMS. By William F. Buckley Jr. Putnam. 128 Pages. $4.95.

One of the nice things about reading William F. Buckley Jr. is that he writes a to-the-point, no-nonsense prose that says exactly what it is supposed to say.

In his latest book, Buckley's first line says, "It is the purpose of this brief book to suggest a few reforms in welfare, tax, justice and education." And it does just that. No wandering about or drifting into blind alleys, Buckley knows exactly what he wants to say and says it.

The areas he deals with are not all of the concerns of the present time, but they are among the main ones, and it becomes obvious in the reading that Buckley spent a lot of time thinking about them before he put his thoughts about them on paper.

After a cogent discussion of each of the four areas he thinks need some sort of reform, Buckley then proposes the reform or reforms that he thinks might help solve the problem eventually. He does not offer final solutions for, as he points out early on, "This is not a book on how to solve the welfare problem, but on how to set the stage for solving it; not a bill of particulars on how large the public sector should be made through taxation but a suggested order of taxation that would scrape away a generation's rust, and lubricate the social imagination" and so on, in order, through crime and education.

What Buckley has to say in this book he says well, and while all readers may not agree with him they should find his thoughts most interesting.

Phil Thomas
AP Books Editor

What gives the s-t-r-e-t-c-h to Mozzarella cheese? It's a combination of butterfat added to the cheese plus kneading with water that's hot (180 F.) that gives this cheese its amazing elasticity.

Reader upset over advice from Abby

By Abigail Van Buren

© 1974 by Chicago Tribune-N. Y. News Synd., Inc.

DEAR ABBY: Altho you are well paid for giving advice to others, I feel many times your advice is immature and meaningless. A woman writes that she lost her cherished letters and photo albums in a flood, and she asked your advice on how to get over it.

Your reply was asinine! You compared her loss to the death of your own parents. Has it ever occurred to you that she, too, might have lost her mother and father, or others dear to her, but their memories had been kept alive by those precious photographs?

Sometimes I think you are absolutely without heart or feeling. DISGUSTED IN ARCADIA

DEAR DISGUSTED: I know that I am not "absolutely without heart" because mine ached a little when I read your letter. But another reader expressed quite a different reaction to the same letter. Here it is:

DEAR ABBY: How wise and timely [to me] was your reply to the lady who had lost her precious collection of pictures and letters she had saved over the years.

Several years ago, in moving, I lost many irreplacable possessions just as that lady did, and I, too, was heartsick for a long while.

In January of 1973, my beloved daughter and adored grandsons [aged 4 and 9] were murdered in a senseless tragedy of mass murders here in Santa Cruz, Cal.

Now I know what heartbreak truly is. There is not a day or night that I do not sense my gentle ones' arms around me. I know that life will never be the same for me without them, but I keep trying to have faith.

I am blessed that my little mother, tho fragile and not well, is still alive.

Please, Dear Abby, continue to remind your readers that nothing material can be compared with our loved ones. Absolutely nothing! You may sign my name if you wish.

LILA R. FERRIS [Mrs. T.H.]

DEAR ABBY: I am a 54-year-old widow. I lost my husband three years ago and live alone in a large, lovely home. My only child is married and she lives out of state.

I have been dating a widower [age 58] for about a year. He wants to marry me, but I am in no big hurry. Meanwhile, my daughter suggested that it is not "safe" for me to live alone, so I should contact the local college for a male student to share my home. He would have a bedroom to sleep and study in. No boarding or wandering around-the-home type of arrangement. No money involved. I'd give him the room in return for his giving me a feeling of security.

I told my gentleman friend about it, and he said, "No, No, No! A college student is a man . . . and I don't want another 'man' living there!" Then he suggested I run an ad for an older woman to live with me.

Abby, I don't think an older woman would offer any protection at all. Furthermore, I am insulted at the suggestion that anything could go on between me and a college youth.

If my friend doesn't have any more confidence in me than that I will never marry him. Or do you think I am wrong? IOWA CITY READER

DEAR READER: I think your friend is very narrow-minded. You are wise not to rush into marriage with him. I agree. A college man would offer more protection than an older woman.

Problems? You'll feel better if you get it off your chest. For a personal reply, write to ABBY: Box No. 69700, L. A., Calif. 90069. Enclose stamped, self-addressed envelope, please.

For Abby's booklet, "How to Have a Lovely Wedding," send $1 to Abigail Van Buren, 122 Lasky Dr., Beverly Hills, Cal. 90212.

A one-half cup serving of cottage cheese can supply about one-fourth of the protein recommended daily for a teen-aged girl. A one-ounce serving of Cheddar cheese provides about one-fifth of the calcium recommended for that teen-aged girl.

BRIDAL SHOWER—Mrs. Larry Ray Goebel, nee Sara Trigg Amato, was honored February 24 with a gift coffee in the Hermleigh Community Center. Pictured, from left to right, are Mrs. Otto Hoepfl, grandmother of the groom; Mrs. Roy Goebel, mother of the groom; the honoree; Mrs. Herman Trigg, mother of the bride and Mrs. Shirley Keen, aunt of the groom. Hostesses for the event were Mmes. Albert Kuss Jr., W. E. McMillan, Aubrey Williams, Alvin Kuss, Edwin Kuss, Bill Jordan, Glenn Foster, Rudy Kubena, John Zalman Jr., Donald Kubena, Henry Woellert, Grover Wall, John Zalman III, and Douglas Vineyard.

Women

Fashion Forecasts Trend On Accessories

COLLEGE STATION—Fashion forecasters are predicting a big accent on accessories.

Last season's items become today's trendsetters with a splash of the right accessories, one authority observed.

Mrs. Vivian Simmons, clothing specialist with the Texas Agricultural Extension Service, The Texas A&M University System, said today's accessories signal versatility and meet the ever-changing scene with a fresh statement.

"Since rules for dress are passe, accessories define personality and lifestyle.

"Emerging guidelines help the fashion-conscious get the most for their money—especially the basic guideline of understanding oneself and then accessorizing garments to express that self," the specialist noted.

In this era of shortages, fashion-conscious consumers want what's real and basic, she continued.

"This appreciation of reality swings from real gold and silver jewelry to recycled denim handbags.

"With necklines important, look for new ways to accent them. Necklaces are gaining the most attention."

Graduated glass beads and irregular wooden beads combine delicacy and texture—"a la" several strands at the same time, the specialist said.

"Multi-colored, large marble necklaces repeat versatility—paired with many different-colored garments.

"Perennial best sellers, gold and silver chains, provide the tailored look."

Scarves, on the other hand, lend soft accent to necklines on dresses and suits, Mrs. Simmons pointed out.

Adding Machine Rentals. It is quick way to do your tax forms.
BUD'S OFFICE SUPPLY
1822 26th St. 573-2252

COME BY
THE CUBBY
CUSTOM TAILORED MATERNITY CLOTHES. THE ONLY SNYDER AREA SHOP EXCLUSIVELY FOR THE MOTHER-TO-BE.
573-5525 1305 24th ST.

S & S
CARPET CLEANING
DRY FOAM CLEANED
NOT STEAM!
UPHOLSTERY CLEANING
Sofas Chairs
Free Estimates
Quality
Service
PHONE 573-8406

HAPPY
39th. BIRTHDAY
AGAIN — MILLIE!
SANTA CLAUS

GOODYEAR
INTRODUCES A NEW PRODUCT LINE
RCA
WITH PROVEN RELIABILITY
RCA SOLID STATE
25" DIAGONAL MEASURE

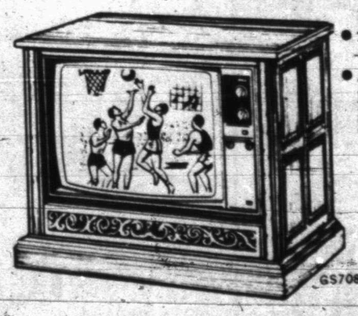

• 100% solid-state circuitry —XL-100 dependability
• Automatic fine tuning pinpoints the exact picture signal for each channel
• Instant picture— no warm-up wait
• Automatic chroma control stabilizes color for each channel
THIS WEEK'S SPECIAL!
$618.00
1701 25TH. ST. 573-9341
3 WAYS TO PAY AT GOODYEAR
OUR OWN EASY PAY PLAN
BANKAMERICARD
master charge

E.O.M.
AT Bea Owens
on the Square
•BACK ROOM CLEAN-UP•
This is where we have all of our mark downs.
Already Fantastic Bargains and Markdowns
NOW SATURDAY ONLY
THIS ENTIRE RACK
½ of MARKDOWN PRICE
•Dresses
•Sportswear
•Blouses
•Shorts
•Pants
•Gowns
ALL FAMOUS NAMES
You will have to find your size But it will be worth it.

UP THE DOWN STAIRCASE!

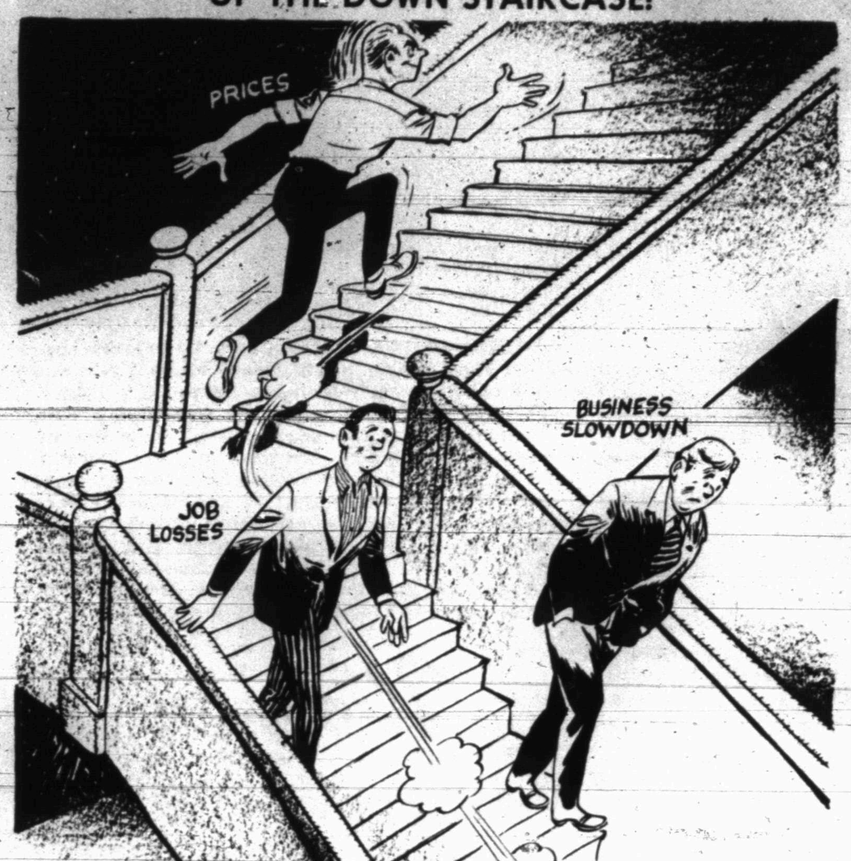

Dealer Says Gold Rush Indicates Fear, Distrust

By JOHN CUNNIFF
AP Business Analyst

NEW YORK (AP) - To John Flynn, who does a booming business in precious metal coins here, there is something quite different about the latest gold rush.

Rather than greed, it seems to indicate great fear and distrust. And judging by the crowds that daily jam their way into his shop, the gold craze has affected a wider spectrum of society than might be realized.

One man explained it succinctly. "You're a bit young and you don't remember it but I do," he said to the salesman as he prepared to buy some gold coins. "I lived through the 1920s." That was the boom that led to the bust.

"People of not very great means are worrying about their bank savings," said Flynn. "They're worried about inflation. Many of them are withdrawing their savings and buying gold coins."

If this is so it hasn't yet made any impression in the statistics. Money continues to pour into savings accounts and the widely held view is that the savings rate will rise through much of the year.

But many thousands of Americans, some of whom would feel mortified if called speculators, are buying up gold coins and probably would be hoarding gold bullion too if they were permitted by law.

"Individuals who have been buying coins lately seem to be holding them for the longer term," Flynn said. "They're just not cashing in. There is no question in my mind that they fear paper money and continued inflation."

At midweek the price of gold at the big London market was $169.50 a troy ounce, after having been more than $10 higher a few days earlier. But six years ago the price was only $35, and last year between $80 and $100.

At the Perera Fifth Avenue outlet, which Flynn operates as part of the international Deak-Perera Group of coin and foreign exchange dealers, customers were paying $365 for a U.S. $20 double eagle coin. A year ago the price was $185.

The big jump was, of course, based on the higher price of gold bullion. But why should a Double Eagle, containing 0.968 troy ounces of gold, sell at such a huge premium?

The situation is indeed a curious one. Silver coins, in contrast, sell for very close to the value of their silver content. But gold coins are sold at premiums of 25 per cent to 120 per cent over their gold content.

Dealers say the cost of minting adds 10 per cent to the price, and the mint's markup another 5 per cent. The remainder is said to be accounted for by transportation and broker markup.

But a good deal of that price results from the traffic. Some coins are "in," some hard to find, others quite beautiful, and many — for various reasons — are of limited availability. Demand, in other words, exceeds supply.

Cher Bono Sues Sonny, Lawyer

SANTA MONICA, Calif. (AP) — Singer Cher Bono has sued her husband, Sonny, and his attorney, alleging they took advantage of her lack of business knowledge and tricked her into signing a contract damaging to her career.

Cher, 27, recently separated from Bono, 39. She contended in a Superior Court suit that Bono had gradually given increased control in the couple's management company, Cher Enterprises Inc., to attorney Irwin O. Spiegel.

Lady, 80 In Second Career

By JERRY BUCK
Associated Press Writer

LOS ANGELES (AP) — At 80 most people are well into retirement. At 80 Ress Fix is well into a second career in television commercials.

Mrs. Fix, a retired Indiana schoolteacher, moved to Hollywood in 1969 to be near her son, announcer Jay Stewart of "Let's Make a Deal."

But she couldn't stay inactive. Even after she retired in 1959 after 40 years of teaching she couldn't quit. She was a substitute teacher for 10 more years.

Once out here she enrolled in two commercial training courses. After that she got an agent and on her fifth interview was hired for a commercial.

"My first big one was for a supermarket chain," she recalled proudly. "I was the lead. I had lots of lines."

The attractive, white-haired Mrs. Fix has been in more than a dozen television commercials and magazine advertisements since. Recently, she spent three days in Santa Rosa, Calif., filming a motorcycle commercial.

"They're bringing grandma and grandpa in more and more commercials," she said. "There's a trend more toward the family in commercials. That wasn't true a few years ago."

For Mrs. Fix it's a show business career long deferred. She said, "My senior picture at DePauw University said, 'The stage, the stage, my kingdom for the stage.' And I never got near it for years."

After graduation in 1916 she married Julian Cleve Fix and traveled briefly in the Midwest with two male singers as Two Hits and a Miss.

In 1918 she began her long teaching career, although she continued to write and direct plays, skits, radio and television.

"I was making $22 a day as a substitute teacher in Indianapolis," said Mrs. Fix, whose husband died in 1941. "I thought I could never come out here and earn a dime. I've made more last year than I've ever made in my life. It's a dream come true. But I never thought it would come true. I'm just beginning."

Mrs. Fix said, "I never knew anything but work. My father never let us play. I don't know how to retire. The women's clubs told me I'd never be wanted or needed unless I learned to play bridge. If that's what it takes I'll never be wanted or needed. But I'm taking bridge lessons.

"I love working. They scold me all the time because I go, go, go, do, do, do. But that's what keeps me healthy. I love this new career."

Best kickoff return man in the Big Ten last season was Iowa's Earl Douthitt with 689 yards.

Junior Editors' Quiz on GRUNION

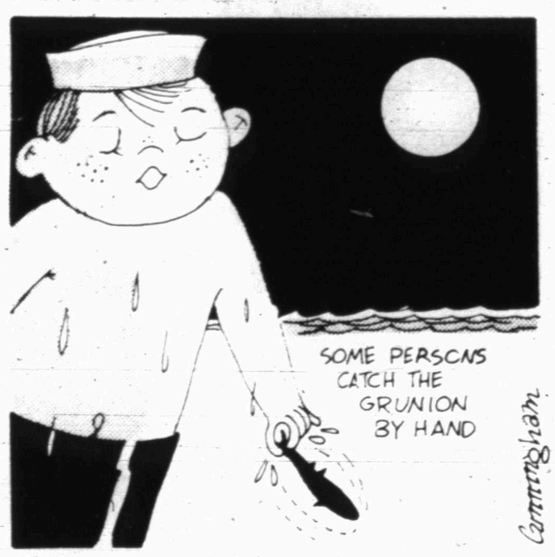

QUESTION: *What is a grunion and where is it found?*

* * *

ANSWER: A grunion is a member of the atherinidae or silversides family of fish. Named for the silvery stripe on either side of the body, they are abundant in the warmer waters of the Atlantic and Pacific Oceans and also in fresh water brooks. Smelts are in this group and mullets are closely related.

Perhaps the best known of the silversides is the large California grunion (5 to 8 inches long). It has an interesting life cycle. From March to June, grunions lay their eggs on the California beaches on nights of highest tides, in the new moon period or 2 weeks later during the full moon. The eggs are ready to hatch in 2 weeks time when it is high tide. The waves wash the eggs along the sand and they pop open. The young fish emerge and swim away.

Newspapers announce grunion nights and people gather on the beaches. As the fish are beached by the waves, they are grabbed bare-handed for cooking on the beach or later at home. Some are caught commercially in nets.

3-1

(Teresa Brown of Ponca City, Oklahoma, wins a prize for this question. You can win $10 cash plus AP's handsome World Yearbook if your question, mailed on a postcard to Junior Editors in care of this newspaper, is selected for a prize.)

THE MIXER

Select words meaning the opposite of the words above the squares, arranging the letters in the two words to form a new word which means:

impressed deeply

GAY _ _ _ _ _ START _ _ _

The MIXER word is: _ _ _ _ _ _ _ _

Previous Mixer Answer
Opposite words: ROTS and UP.
Mixer word: STUPOR.

Copyright 1974, ARCADIA FEATURE SYNDICATE 1707

CROSSWORD PUZZLE

ACROSS

1. Soldiers
4. Account entry
8. Cutting tool
11. Aviation abbreviation
12. Hub
13. Be sorry
14. Audible
16. Blessing
18. Jurisprudence
20. Uncouth
21. About
23. Several
25. Obligation
28. Roadbook
30. True
31. Level
32. Economize
34. Note of the scale
35. Stave
36. Gambling game
37. Sharp
39. Behold
40. Hawkeye State
42. Routine
44. Fall back
47. Fleet
50. Gone by
51. Cupid
53. Arrowroot
54. Gram molecule
55. Commedienne
56. Egyptian cotton

DOWN

1. Solidify
2. Japanese statesman
3. Son of Kish
4. Fashionable
5. Account
6. Each
7. Bill of fare
8. Ordnance Department
9. Instrumental duet
10. Buddhist religion
15. Barrier
17. Favorite
19. Yellow jacket
21. Russian city
22. Counterfeit
24. Indeed not
26. Single
27. Utah lily
29. Pine sugar
31. Jetty
33. Othello
34. Myself
37. Hartebeest
38. Sister
41. Apparel
43. Bugle call
44. Collide
45. Vanity
46. Yoyo
48. Through
49. Long-haired ox
52. Concerning

F	I	R	S	T		A	B	A	T	E	
P	O	T	A	T	O		S	A	L	O	N
H	I		N	E	W	S	P	R	I	N	T
O	L	E		W	E	T		M	E	T	E
T	E	N	S		R	O	D		N	O	R
O	D	E	T	S		P	O	I			
			Y	A	M		S	C	E	N	E
G	O	P		M	O	B		Y	E	A	R
O	U	R	S		O	L	D		E	T	O
U	T	I	L	I	T	I	E	S		I	S
R	E	D	A	N		S	L	E	A	V	E
D	R	E	G	S		S	L	A	T	E	

SOLUTION OF YESTERDAY'S PUZZLE

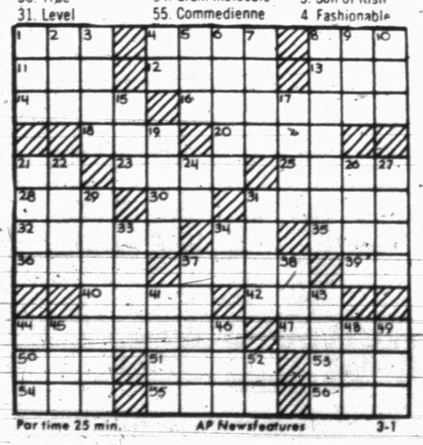

Par time 25 min. AP Newsfeatures 3-1

BARNEY GOOGLE AND SNUFFY SMITH

BLONDIE

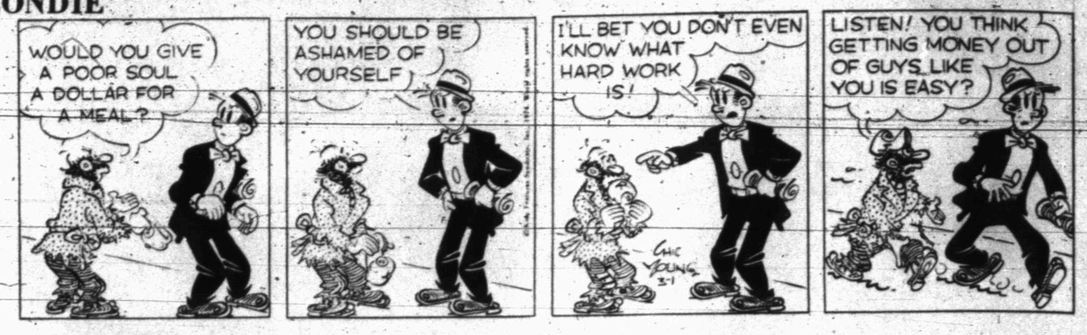

FLASH GORDON

BRINGING UP FATHER

TIGER

HAGAR THE HORRIBLE

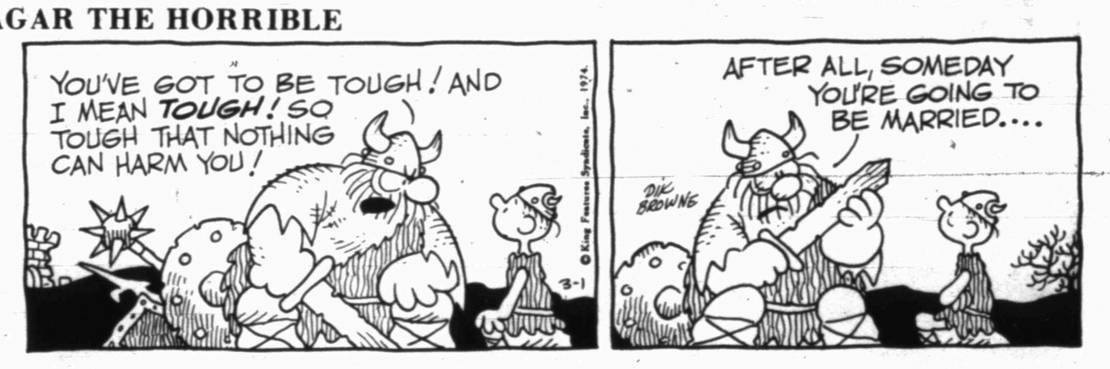

ETTA KETT

DENNIS THE MENACE

"IF ALL I CAN DO IS JUST SIT AN' LOOK OUTA THE WINDOW... I COULD DO THAT AT *HOME*!"

LAFF-A-DAY

© King Features Syndicate, Inc., 1974. World rights reserved.

"I wouldn't know what the average American housewife thinks about that, but I can tell you what the superior American homemaker thinks..."

NCAA Region Playoffs Set

KANSAS CITY (AP) — Second-ranked Notre Dame and eighth-ranked Marquette will lead nine at-large teams into first-round action of the National Collegiate Athletic Association basketball championships March 9.

The Irish, the team which shattered the national champion UCLA's 88-game winning streak in January, will face the Ohio Valley Conference champion in the Mideast Regional at Indiana State, and Marquette will battle the Mid-American Conference titlist in the second game.

Three sites will be utilized for the East Regional first round playoffs. Pittsburgh, 11th-ranked, meets the Middle Atlantic Conference champion at West Virginia, No. 12 Providence tangles with the Ivy League winner at St. John's in New York, and No. 14 South Carolina squares off against the Southern Conference champion at the Palestra in Philadelphia.

Unranked Oral Roberts and Syracuse collide in the Midwest Regional at North Texas State in a doubleheader that also sends 16th-ranked Creighton against the Southwest Conference champion.

Dayton goes against the Pacific Coast Athletic Association champion and the winners of the Big Sky and Western Athletic Conferences meet at Idaho State in the West Regional.

Of the at-large entries, Dayton, appearing in the NCAA tournament for the seventh time, made the best showing previously, having lost to UCLA 79-64 in the championship game in 1967.

UCLA has won the national championship each of the last seven years and nine of the last 10. However, the third ranked Bruins must win the Pacific-8 Conference championship to gain a berth in the NCAA showdown. They are tied with Southern California for first place.

Top-ranked North Carolina State, winner of the regular season title in the Atlantic Coast Conference, must win that league's tournament to get a shot at the national title.

Neither Notre Dame nor Marquette has carved much of a record in NCAA play. The Irish reached the regional finals in 1953, 1954 and 1958.

Marquette gained the regional finals in 1955 and 1969.

The second round is March 14 and the quarterfinals March 16 with the East at North Carolina State, the West at Arizona, the Mideast at Alabama and the Midwest at Oral Roberts. The semifinals on March 23 and the finals March 25 will be played at Greensboro, N.C.

State Cage Tourney Set

AUSTIN, Tex. (AP) — Four smalltown teams that have lost a total of only 11 games are matched today in the Class A semifinals at the State Schoolboy Basketball Tournament.

Snook, 34-3, a three-time state champion in Class B in the 1960s, faced Petrolia, 32-2, which has a 31-game winning streak, in the opening game at 9 a.m.

Huntington, 36-2, another three-time champion, was paired against Paducah, 30-4, in the second semi-final game at 10:30 a.m.

The first-round games in Class 2A and 3A were scheduled for Friday afternoon and night. The three state championship games will be played Saturday.

Refugio in 2-A had the only unbeaten record of any of the tournament teams, 29-0, and was paired against Bowie, which won state titles in 1951-52-53-54. Bastrop and Friona are the other semi-finalists in that division.

None of the 3A teams has ever won a state title. The semifinals pit Crosby against Andrews and Atlanta against Gonzales.

Tournament Schedule
Friday
Class A Semifinals
8 a.m., Petrolia vs. Snook
10:30 a.m. Huntington vs. Paducah
Class 2A Semifinals
2 p.m., Refugio vs. Bowie
3:30 p.m., Bastrop vs. Friona
Class 3A Semifinals
7 p.m. Crosby vs. Andrews
8:30 p.m., Atlanta vs. Gonzales
Saturday
9:30 a.m., Class A finals
11 a.m., Class 2A finals
2:30 p.m., Class 3A finals.

Decision Delayed

SEATTLE (AP) — The president of the Western Hockey League has delayed his decision in the case of Denver Spur player Connie Forey, who slugged a referee.

Forey broke referee Malcom Ashford's nose during a game with the Seattle Totems Feb. 13. And McFarland had said he would announce his decision on disciplinary action against Forey Wednesday.

But McFarland said Wednesday, "I'm going to look at a film of the incident ... I'm also pursuing the background of Forey a little further ... before making a decision."

St. John's Spurns Bid From NCAA

NEW YORK (AP) — St. John's University, sporting a 19-5 record, turned away from the possibility of an at-large bid from the National Collegiate Athletic Association tournament Thursday to make its 22nd appearance in the National Invitational Tournament and seek a record fifth triumph in the 36-year-old post-season event.

"The NCAA had told us that we were under strong consideration for a bid," said St. John's Athletic Director Jack Kaiser. "Before they officially told us, we wanted them to know how we felt."

So the Redmen will join Massachusetts, Manhattan, Hawaii and 13 other teams to be announced later in the annual event scheduled for March 16-24 at Madison Square Garden.

Massachusetts was less exuberant about its upcoming fourth visit to the tournament. The Minutemen, 20-4 with one game still to be played, had hoped for an NCAA bid but were passed over when Providence, Pitt and Syracuse were selected as the three Eastern at-large representatives.

Manhattan, 16-6 with two contests to go, will be after its first victory in 12 appearances. The Jaspers won the Eastern Collegiate Athletic Conference Holiday Festival earlier this season behind center Bill Campion.

Hawaii's Rainbow brings its colorful uniforms and barefoot cheerleaders to the tourney for the second time. Sparked by guard Tom Henderson, Hawaii has compiled a 17-7 mark for the season.

The remainder of the field for the event, made difficult by the wholesale offers of the NCAA, has been complicated further by the new Collegiate Commissioner's Association Tournament. The CCAT has been assured of representatives, other than champions, of eight major conferences.

CHANNEL CATFISH HAUL—G.M. Bankhead of Odessa came in with this bunch of heavy channel catfish. They were caught on a trotline near the Robert Lee Dam.

Orioles Lead In Unsigned Players

By FRED ROTHENBERG
AP Sports Writer

Baseball players don't have to punch clocks, but as of today any unsigned player will be considered late for his job.

The usual excuses for tardiness like oversleeping, missed train connections or no gas are irrelevant here. For the most part, what's keeping some thirty-five players from their March 1 date with calisthenics in sunny Florida, Arizona and California is money.

"They told me there was not going to be any more money and I told them I wouldn't be there for training," said Sparky Lyle, a premier relief pitcher who plays for and argues money with the New York Yankees.

Lyle said on a radio station in Beverly, Mass., that the Yankees first asked him to take a $5,000 pay cut, then offered the hard-throwing left-hander the same pay as last year.

Lyle got off to a hot start in 1973, then cooled down to finish the year with a 5-9 record, a 2.51 ERA and 27 saves.

The Yankees are second in the league in unsigned players with four. Slugging center fielder Bobby Murcer, third baseman Celerino Sanchez and second baseman Horace Clarke are also unsigned.

The Baltimore Orioles have 11 unsigned bodies floating around, including 1973 rookie sensations Rich Coggins and Al Bumbry, catcher Andy Etchebarren, power-hitting Earl Williams and pitchers Doyle Alexander and Bob Reynolds.

Unsigned is also the status of Billy Conigliaro, the only player from the World Champion Oakland A's yet to agree to contract terms.

It's understandable that Conigliaro, who is also seeking some assurance that he won't be traded, is having trouble reaching the same money figure as owner Charles O. Finley.

Finley is about $85,000 poorer after five A's won their arbitration disputes.

The Los Angeles Dodgers, who announced the signing of pitcher Al Downing Thursday, have two big holdouts, 18-game winner Don Sutton and slugging catcher Joe Ferguson.

Other major holdouts were: Pat Kelly and Luis Alvarado of the Chicago White Sox, Garry Maddox and Gary Matthews of the San Francisco Giants, Gonzalo Marquez and Horacio Pina of the Chicago Cubs and Dave Roberts, Gene Locklear, Enzo Hernandez and Vincente Romo of the San Diego Padres.

In contract signings Thursday, outfielder George Hendrick of the Cleveland Indians signed his 1974 contract, General Manager Phil Seghi said, and the Kansas City Royals announced the signing of infielder Fernando Gonzalez.

Meanwhile on the arbitration front, Clarence Gaston's dispute with San Diego was decided against the Padres' outfielder.

Junior V'Ball Tourney Slated

Travis 9th grade's girls volleyball team defeated Lamesa there yesterday 11-15, 15-9, 15-12. Scoring for Travis 9th: Virginia Collins, 13 points; Lesa Minyard 12, Sherry Freeman 7, Debra McClain 4, Diana Canales 4, Della Braziel 1.

The Travis 8th grade A team lost to Lamesa 15-17, 11-15. Scoring for Travis 8th A: Viola Pinkerton, 7 points; Terri McClain 6, Sylvia Garcia 5, Beatrice Rodriguez 4, Rachael Coronada 2, and Rosie Lopez 1.

Travis 8th grade's B team also lost, 2-15, 6-15. Scoring for Travis 8th grade B: Lynn Wimmer, 3 points; Delia Leyva 2, Penny Ramirez 2, Glenda Vaughn 1.

There will be a Junior High Tourney here Saturday. Travis 9th will meet Big Spring Gold at 8:30 a.m., and Travis 8th will meet Big Spring Runnels at 9:30 a.m. Saturday at the high school gym. Lamar 8th meets Goliad at 8:30 a.m. and Lamar 9th meets Colorado City at 9:30 a.m. at the Lamar gym.

Tiger Nine Hosts Seminole Today

The Snyder High School varsity baseball team opens the 1974 season at 4 o'clock this afternoon in Towle Park with Seminole providing the opposition.

Coach Speedy Moffett listed probable starters according to batting order, as follows: Robbie Sterling lf, Sid Perry 2b, Robert Alderete ss, Ralph Lewis 3b, Doak Witherspoon c, V.T. Roberson cf, Nicky Neves rf, Robert Braziel p, and Randy Gressett 1b.

Perry, Alderete, Lewis, Roberson and Braziel are the only lettermen. Perry and Alderete are juniors; the others are seniors. Snyder also has three other starters who are seniors, but who did not letter last season: Witherspoon, Neves and Sterling. The other starter, Gressett, is a sophomore.

The Tigers are expected to have a strong defensive club, and Coach Moffett is hoping the hitting and pitching will develop as the season progresses.

Braziel is a right hander who posted a 6-2 record last season. He is potentially one of the best pitchers in the league. Witherspoon will be playing his first game at catcher. Also available for backstop duty will be Bo Wright and Phil Robinson, both sophomores. Ernie Simons, a junior who competed on the junior varsity last season, also is a catcher, but he's out with a hand injury.

Other pitchers on the squad are Witherspoon, Clay Bishop, Gressett, Gary Greenlee and Charlie Hammond. Witherspoon started a couple of games last year. Bishop competed on the JV team. Gressett, Greenlee and Hammond are sophomores. Gressett is the only southpaw on the mound corps.

SCORES

By The Associated Press

SOUTHWEST

New Mexico St. 95, North Texas 69

Tarleton 70, Abilene Christian 68

West Texas St. 85, Wichita St. 73

Sam Houston 81, Texas A&I 70

EAST

Boston U. 89, Holy Cross 79

MIT 81, Worcester Tech 72

St. Lawrence 73, St. John Fisher 65

Dominican, N.Y. 69, Cathedral 58

New Hampshire 69, St. Michael's 65

Providence, 97, Canisius 69

SOUTH

Miss. Col. 104, Millsaps 96

Centenary 106, Hardin-Simmons 94

Miss. Val. St. 114, Philander Smith 77

Louisville 95, St. Louis 85

MIDWEST

Detroit 86, Chicago Loyola 75

Bradley 75, Drake 74

S. Ill. 99, Evansville 82

Thinlies To Run At Big Spring

The Snyder High School track team, fresh from a sixth place finish at the Comanche Relays in Ft. Stockton last week, will try to fare a little better Saturday at the ABC Relays in Big Spring.

Prelims begin at 10 a.m. with the finals due to get underway at 3 p.m. There will be two divisions—varsity and sophomore. In the finals, the soph runners will compete first, followed by the varsity athletes.

Snyder's All-District sprinter, Welton Cobb, will be competing for the first time this season. He's entered in the 100 yard dash, 220 yard dash and sprint relay team.

Other members of the sprint relay team will include Larry Johns, Alvin Neely and either Charles Greenfield or Levi Hill. Hill and Greenfield are both entered in the century, and Hill also is in the 220 as is Johns. Neely also will run in the quarter mile.

The distance relay unit will include Greenfield, Hill, Neely and Greg Gafford. Gafford, Joe Liles and David Scott also will compete in the 880.

Two Tigers are injured and will be unable to compete. They are George Willis and Bryan Littlepage.

Henry Dever will compete in the mile run. Pole vaulters include Loyd Baccus, Regis Harper and John Miller. High jumpers are Tracy Knipe and Froilan Reyes. Wilbert Thompson will compete in the long jump, and Mickey Gonzalez and Willie Smith will heave the shot. Gonzalez also will compete in the discus.

Sophomore division entries include Chester Cobb in the high jump, Steve Green in the high hurdles, Ken Bailey and Robert Garver in the 880, Calvin Guynes, Lynn Guynes and Phil von Roeder in the mile, Richard Balderama in the discus and Mike Freeman and James Smylie in the shot put.

Welton Cobb, Smith, Miller, Neely, Willis, Greenfield and Gonzalez are the only returning lettermen. Smith, Miller and Gonzalez are seniors; the others are juniors.

REDUCED RATE!
SPLIT FIREWOOD
Pine & Pinon
Immediate Delivery
Phone 573-6557

GALYEAN AMBULANCE SERVICE
573-3514

TREES
•TRIMMED
•FEED
•SPRAYED
FREE ESTIMATES
AAA TREE SERVICE
573-9863 1311 College Ave.

For Wear On CONCRETE
In stock . . . no waiting
6 to 13, A-E

Sure cure for 5 o'clock feet
RED WING
RED WING SHOES
THOMPSON'S
Southeast Corner of Square

WANT YOUR CAR TO SHINE?
TAKE IT TO THE
ROBO-WASH
3403 COLLEGE AVE.

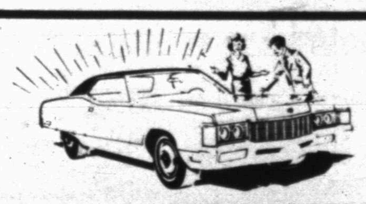

$1.00 CAR WASH
WASH 'N WAX $1.25
FREE WASH
WITH FILL UP OF 15 GALLONS OF GAS OR MORE
With Fill Up of 10 to 15 Gallons get
FREE WASH OR RAIN CHECK FOR 25¢
Get a rain check if you don't wash, it is nice to have a free wash paid for.
No Gasoline Sales on Sunday

Thomas-Stanfield Chrysler-Plymouth is out to win you over.

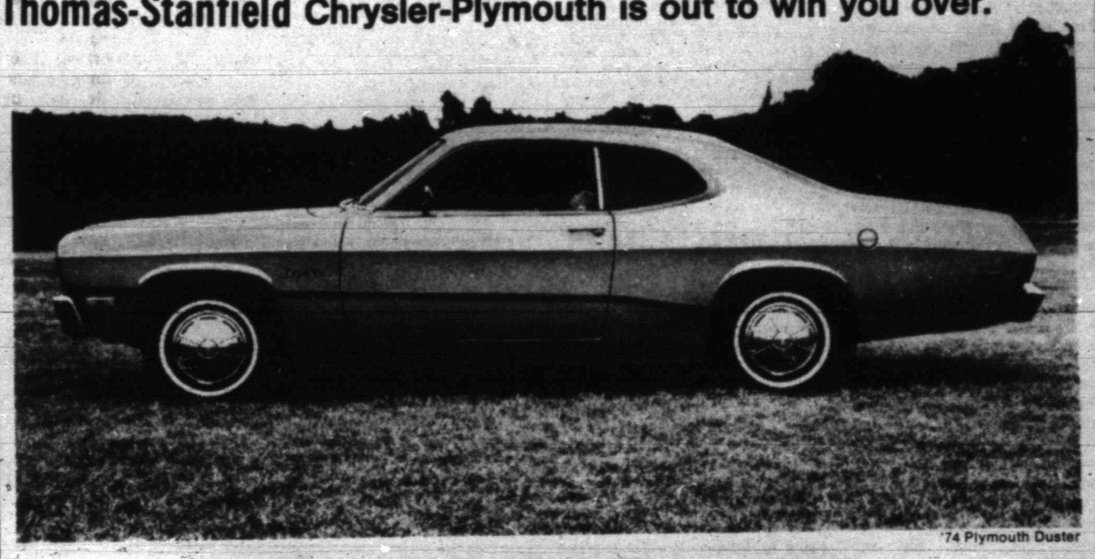

'74 Plymouth Duster

Plymouth Duster.
More miles per gallon than Nova, Comet, Maverick, Apollo and Ventura.

If you're concerned about gas mileage, the tests Popular Science magazine conducted should be of interest to you. The tests they conducted on '73 vehicles (and adjusted by them for 1974 models and the results of E.P.A. tests) show the "Slant Six" engine that's standard in our Duster can go farther on a gallon of gas than Maverick, Nova, Comet, Ventura and Apollo.

...Priced less than VW Super Bug.

The manufacturer's suggested sticker price for Plymouth Duster is actually less than Volkswagen's Super Bug. The prices, naturally, don't include comparable destination charges, state and local taxes or dealer prep charges. Even though you pay less for Duster, you get a lot more. For example, Duster has room for five inside. VW—only four. Duster's got three times the trunk space of VW. And Duster's got an electronic ignition that virtually eliminates ignition tune-ups. VW doesn't even offer one.

Duster gas mileage and price. Two ways we're out to win you over to Duster this year.

CHRYSLER Plymouth

AUTHORIZED DEALER CHRYSLER MOTORS CORPORATION

Plymouth Duster. One of eight great small car buys from...

Thomas-Stanfield Chrysler Plymouth
E. Hiway 573-3544

DIAL 573-5486 TO PLACE YOUR CLASSIFIED ADS

Railroad Commission Is Powerful Agency

By MAX B. SKELTON
AP Oil Writer

HOUSTON, Tex. (AP) — Officially, they are railroad commissioners. But they regulate more than a third of the oil produced in the country.

And because they supervise the production of more than 3.5 million barrels of oil a day, the three-member Texas Railroad Commission has been described as one of the most powerful regulatory agencies in the world. The Texas Legislature set up the commission in 1891 to regulate questionable practices within the state railroad industry, the common carrier of the time.

As additional common carrier problems arose, the legislature turned them over to the Railroad Commission. Included were oil and gas pipelines, gas utility rate appeals, motor bus and truck lines.

It was more or less a natural thing for the commission to become the enforcement agency for the conservation statutes.

The oil boom days after World War I had led to a safety and prevention of waste statute. Chaotic conditions were created by a gigantic surplus of 10-cents a barrel oil after the discovery of the fabulous East Texas field in 1930 led to a statute limiting production to market demand through statewide proration.

But the development of enforcement policies and orders required thousands of lawsuits, hundreds of injunctions and stormy proration hearings. During the early days of East Texas, the Texas National Guard had to intervene.

The late Ernest O. Thompson, a commissioner 33 years, often recalled he was served with seven injunction notices one day while walking from his office to a conference room for a statewide proration hearing.

It was Thompson who led the commission through a long period of trial and error and eventual industry acceptance of the statutes, enforcement policies and orders. He is credited as being the prime developer of the market demand theories which are used by the commission in determining how much production is allowed.

Stormy proration hearings became part of history long before World War II, and, except for periods in 1948 and 1949, they have remained that way ever since.

In the two postwar years, the commission threatened to shutdown numerous oil fields unless operators stopped burning off, or "flaring," hundreds of millions of cubic feet of natural gas a day. Many operators objected but eventually bowed to commission orders to pipeline the gas to markets or return it to the field reservoirs.

The commission now regulates about 35 per cent of the nation's oil production and 38 per cent of the natural gas production.

HOSTAGE BREAKS FREE

Suspect Shot By FBI Agent

MILWAUKEE, Wis. (AP) — "He came out with a gun to the boy's head," an FBI agent said after a man wanted in the deaths of two Chicago policemen was killed here in a volley of gunfire.

The 14-year-old hostage managed to break free and dive for cover Thursday as Jacob P. Cohen, 30, was cut down by 16 bullets.

The boy, Daniel Brady, was injured when the car he threw himself under for protection apparently lunged forward. He was reported in satisfactory condition.

Three of the 150 federal and city officers who took part in the two stages of the dramatic showdown were wounded, one seriously.

Herbert Hoxie, special agent in charge of the Milwaukee FBI office, said agents went to a North Stowell Avenue address after receiving a tip from Chicago police that Cohen was there.

Authorities said Cohen exchanged gunfire with the agents, seriously wounding FBI agent Richard Carr. Cohen was chased between homes and over fences for three blocks to the Bradford Street home of Mr. and Mrs. Robert Brady.

The authorities said that Cohen grabbed his young hostage as the youth was shoveling snow in front of the home, dragged him inside and held him hostage, along with two other Brady children and a neighbor youngster.

The children said Cohen, bleeding from a hand wound apparently suffered in the gunfight, demanded a getaway car when someone telephoned the home. The house was surrounded by officers, some of them stationed on the roofs of nearby homes.

Hoxie said he drove a car to the rear of the Brady home and Cohen emerged with Daniel.

Milwaukee police and FBI agents said they opened fire when the boy was free and Cohen returned the fire.

Police said Cohen's body was riddled with 16 bullet wounds. The nearby car was punctured by 15 bullet holes.

Hoxie was hospitalized in good condition. Police Detective William Beasley, who was shot in the leg during the shootout, was listed in excellent condition.

A warrant had been issued for Cohen in Chicago in connection with the shooting deaths of officers William Marsek and Bruce Garrison on Wednesday night. Authorities said the shooting took place after the two uniformed officers followed into a tavern a man who was acting suspiciously.

Chicago police said Cohen was also wanted for robbery and aggravated battery in a Chicago suburb.

CLASSIFIED ADVERTISING RATES & SCHEDULES
15 WORDS MINIMUM

1 day per word	7c
2 days per word	13c
3 days per word	17c
4 days per word	20c
5 days per word	22c
6th day	24c
Legals, per word	7c
Card of thanks, per word	7c

Each additional day 3c per word.

These rates for consecutive insertions only. All ads are cash unless customer has an established account with The Snyder Daily News. No refund will be made on ad after appearing in paper. The Publisher is not responsible for copy omissions, typographical errors or any unintentional error that may occur further than to correct it in the next issue after it is brought to his attention.

ERRORS
The Daily News can not be responsible for more than one incorrect insertion. Claims cannot be considered unless made within three days from date of publication. No allowance can be made when errors do not materially affect the value of the advertisement. All out of town orders must be accompanied by cash, check or money order. Deadline 4:30 p.m. Monday through Friday, prior to day of publication. Deadline Sunday 4:30 p.m. Friday.

Political Calendar

The Snyder Daily News is authorized to announce the following candidates for political office, subject to action of the Democratic and Republican Primary:

TEXAS SENATE
(30th District)
Ray Farabee
Charles Finnell

STATE REPRESENTATIVE
(63rd District)
C. Glenn Toombs
Michael Ezzell

DISTRICT CLERK
Mary Ellen Meador
Bonnie Brooks
Irene Hardy
Eura Beckham
Evelyn Schulz

COUNTY JUDGE
Preston Wilson

COUNTY CLERK
Beverly Ainsworth
Johnnye Warren

COUNTY TREASURER
Billy Wayne Thompson
Lois Leech

COUNTY COMMISSIONER
(Precinct 2)
Earl (Hassie) Sneed
Jimmy (Hoss) Clayton
Neil Holder
Billy Ray Browning

COUNTY COMMISSIONER
(Precinct 4)
W. M. (Bill) Hairston
J. B. Turner
Gerrel W. Bigham
Jess Everett

COUNTY SCHOOL SUPERINTENDENT
Myron M. Crawford
Roy Carter

JUSTICE OF PEACE
Precinct 1
Cone J. Merritt
Lloyd Merritt
Bobby Goodwin
J.E. (Edgar) Galyean

CONSTABLE
(Precinct 1)
Earl Davis
William D. Love

JUSTICE OF PEACE
(Precinct 4)
T. E. Shelburne

The above political announcements were paid for by the candidates listed.

St. Eliz. Catholic

The Rev. James A. Coleman, pastor of St. Elizabeth's Catholic Church, 3005 Ave. A., will hold Saturday evening Mass (Sunday's liturgy) at 7:30 p.m. Sunday masses are at 8:30 a.m. and 10 a.m. Confessions are heard before Mass. Daily Mass is at 7:30 a.m.

Religion classes for the school children will be held on Wednesday evening beginning at 7 p.m.

During Lent, Stations of the Cross and Benediction will be held on Friday at 7:30 p.m.

TRAILERS B-3

1974-30ft. 5th wheel, Prowler Travel Trailer. Loaded with every convenience. Pulls beautifully. Must see it to believe it. 2607 34th, 573-3607.

FOR SALE OR TRADE B-10

FOR SALE OR TRADE: For late model family car. 1965 Chevy-II Stationwagon. Automatic-6. Call 573-3911.

BUSINESS OPP. C

ARE YOU READY TO START YOUR OWN BUSINESS?

We are looking for a salesman who is ready to start his own business at the distributor level—a man, who with our help and support, is capable of operating every phase of a business which should start earning for its owner $20,000 the first year. We are an established nationally recognized AAA-1 company in the electrical appliance field. Direct sales experience in cleaners, sewing machines, books, etc. helpful. If you have moderate capital and are ambitious call me collect and I'll outline our proposal. This could be the most important day of your life. Eugene Kerr—806-795-5253 Lubbock, Texas.

RESPONSIBLE PERSON Wanted to own and operate exclusive WELCH beverage line and HORMEL hot food, candy and snack vending routes. No selling. Company secured accounts. Can start part time. $20,000 to $40,000 income potential. Moderate cash investment to start, secured. For local interview, write and give phone. Cal West Vendors Supply, Inc. P.O. Box 949 A, Snyder Daily News.

FOR SALE
PEANUT, CANDY & GUM VENDING BUSINESS in Snyder, ASSURED INCOME. Few hours weekly. Expansion aid. RESALE AGREEMENT. Total price $1,238.00 cash. Write TEXAS KANDY KOMPANY, INc., 1327 Gasse Rd., San Antonio, Texas 78212 include your phone number.

PUBLIC NOTICE

NOTICE TO BIDDERS
Notice is hereby given that the Commissioner's Court of Scurry County Texas will convene at 10 a.m. Monday, March 11, 1974 at the Scurry County Court House to receive and open all sealed bids for Scurry County to renovate the Pilots' Lounge at Winston Field Airport Scurry Counts. Texas. Plans and specifications may be picked up at the County Judge's Office, County Court House Snyder, Texas. Commissioner's Court claims its rights to reject any and all bids. Commissioner's Court oy Scurry County Texas.

ANNOUNCEMENTS A

SPECIAL NOTICES A-2

IF YOU drink, that's your problem; if you want to stop, that's our problem. Alcoholics Anonymous. 573-5390 or 573-5117

Drug, Alcoholism information and treatment center. 24 hour service 1911 25th Street, call 573-3233.

G.E. 10 in. COLOR T.V. Beautiful Color Ideal for 2nd T.V. or bedroom $198.00 GOODYEAR 1701-25th Phone 573-9341 Credit Welcome

CARD OF THANKS A-3

We wish to express our thanks and appreciation to our friends and neighbors who were so kind to us when our father, Claude Collins passed away.
Nancy Fletcher Family
Mary Christian Family

LOST AND FOUND A-4

LOST: A set of keys. Between 37th Street and city park. Lost Saturday, February 23. Call 573-2631 9 to 5 or 573-3849 after 5 p.m.

PERSONAL A-5

SKIN ITCH? Sanitone Brings fast relief to Psoriasis, Skin Rashes, Exzema and Scalp Irritation. Stops itching promotes healing. Munden Discount Drug.

AUTOMOBILES B

AUTOS FOR SALE B-1

FOR SALE: 1973 Pontiac Le Mans Sport Coupe. Excellent condition. 11,000 actual miles. Call 573-6219.

1973 Vega Hatchback. Very clean, 3-speed standard. New tires. $2395. Call 573-9088

For Sale 1967 Pontiac Firebird new motor. Call 573-6469 after 5 p.m., anytime on weekends.

1958 Bel Air Chevrolet 4 door. Very clean and in excellent condition. Call 573-7053.

1971 Pinto, 2-door, automatic, radio, good tires, tinted glass, red in color, excellent condition. Call 863-2332.

For the young at heart. Beautiful, 1972 Monte Carlo. Loaded. Factory tape deck, stereo speakers, air-lift shocks. Low mileage. 573-6718.

GOOD 1966 Caprice Chevrolet for sale. $400 can be seen at 3309-23rd Street.

TRUCKS FOR SALE B-2

1963 GMC ½T pick-up. V-6 motor, $375; see at 209 North Ave T or call 573-6738.

TRAILERS B-3

New 20' Holiday. Self-contained, sleeps 6. Large refrigerator, furnace, pressure pump and many extras. Retail $4300. Buy it for $3595. 2607 34th. 573-3607.

MISCELLANEOUS D-20

NICHOLS INSULATION
HOME & COMMERCIAL,
FREE ESTIMATES
ALL WORK GUARANTEED.
573-8615

HELP CUSTOMERS WANTED
For Growing Bicycle Business
New Bicycles
Used Bicycles
Complete Line of Bicycle Parts
Repairs on all kinds of Bicycles
Ten Speed Specialists
2110 42nd St.
573-5944 Billy Wayne
573-5137 Larry

6 YARD DUMP truck and front end loader on small tractor. Haul dirt, sand, and gravel for yards, driveways, or whatever the need. Plow yards and clean up. Free estimates by the load or job. Remove trees. Don McAnelly. Phone 573-3136

EMPLOYMENT E

HELP WANTED (General) E-1

NEEDED: EXPERIENCED meat wrappers, cutters, meat boners. Apply in person only, no phone calls. Town and Country Meat Center

WANTED: MATURE, reliable lady to work in Sales Capacity, calling on Snyder accounts. Must have automobile. No out of town travel. Experience helpful; but not necessary. Write Box 949 c-o Snyder Daily News.

WANTED: LVN to work primarily 3-11 shift in a 50 bed nursing home which is part of the Medical Facility Complex of the Mitchell County Hospital District. Good salary and many fringe benefits. Contact Director of Nurses, Root Valley Fair Lodge, Colorado City, Texas.

WAITRESS AND COOK WANTED. Johnnie's Cafe. Call 573-3923

Experienced maid wanted, good salary to the right person. Call 573-7664

Experience farm hand needed. Call 573-6031.

WANTED: Mature man for part time collect work. Apply in person. Timely Finance Company 1909 25th Street.

BEAUTICIAN WANTED: Full or part time. Call 573-6211.

CARPENTERS WANTED: Must have experience. Will pay good hr. wage. Call 573-2809.

WANTED: Housekeeper 1 day a week. Must have own transportation. Call 573-9450 after 3 p.m.

FINANCIAL G

AUTO LOANS G-1

Loans available, any size, any type, anywhere, $20,000 up. Mr. Pollard 817-322-7901

WOMANS COLUMN H

CHILD CARE H-3

Will do baby sitting in my home day or night. Call 573-8602.

Baby sitting day or night in my home. Phone 573-3788.

HEALTH SERV H-4

FOR SALE: Used wheel chair, walker, and adjustable commode. All in excellent condition. Call 573-5227.

MISCELLANEOUS H-7

10 IN. B-W G.E. T.V. perfect for an extra T.V. $78.00 GOODYEAR 1701-25th Phone 573-9341 Credit Welcome

FARMER'S COLUMN J

FARM EQUIPMENT J-1

GARDEN TRACTOR like new with implements for sale. 573-9053.

MISCELLANEOUS J-5

Wants to lease around first of 1975 ½ section grassland, college student. Write Jerry Shook P.O. Box 503 Robert Lee, Texxas 76945.

MESQUITE FIREWOOD—$50. 1 cord delivered. Phone 573-7859

MERCHANDISE K

MISCELLANEOUS D-20

Classified Ads—Call 573-5486.

DOGS-PETS K-3

GERMAN SHEPHERD puppies for sale. $25 each. Call 573-2792 or 573-5383.

FOR SALE: 1 Registered bird dog. Good hunter. Call 573-5364.

HOUSEHOLD GOODS K-4

FOR SALE: New Whirlpool Dryer $175. Chimayo-ortegas rugs or wall hangings. 107 Ash Street.

VACUUM CLEANER Supplies. All makes serviced. Snyder's Vacuum Cleaner headquarters. Allen Sewing Machine Center.

KEEP CARPETS beautiful despite footsteps of a busy family. Buy Blue Lustre. Rent electric shampooer $1. Clark Lumber.

FOR "A job well done feeling" clean carpets with Blue Lustre. Rent electric shampooer $1. Roe's Furniture — Appliance.

FOR SALE: 2 tires-size 775-14. Sectional couch. Dresses for size 7 and 8. Call 573-6964.

FOR SALE: 1 used freshly painted baby bed, in good condition. Mattress and springs included. 573-6458.

FOR SALE: Washer & Dryer $100 and love seat for $20. Call 573-2998.

30 IN. TAPPAN GAS STOVE 3 COLORS TO CHOOSE FROM $178.00 GOODYEAR 1701-25th Phone 573-9341 Credit Welcome

MONTGOMERY WARD CATALOG STORE
1923 25th St.
573-9301
Warehouse Sale-next door open-Saturday p.m. 1 to 6 serving popcorn Misc, items-for sale-chairs from $49.88 up-twin mattress sets-now $55.00 Bikes-$49.88, Boys-Girls-Few evaporative coolers-priced to clear Men's Pants-$5.00 Men's Shirts-$1.99 Sweaters-$1.79 Stereo units-from $54.88 up-group-console priced to clear-Paint-Reg. $8.47 now $4.49 Bar stools-Light Fixtures Many Misc.-Items-Dishes Pillows-Blankets.

GARAGE SALE
Association for Retarded Children. Open each Thursday and Saturday. Weather Permitting. 11 a.m. to 5 p.m. 2508 Ave. W.

GARAGE SALE
Saturday only
odds & ends
10 a.m. to ?
2303-43rd Street

MUSICAL INST. K-6

SPINET—CONSOLE PIANO
Available to responsible person in this vicinity. $31.80 will handle with remaining balance on smaller payments. Write Joplin Piano, 315 South 16th, Waco, Texas. 76703

FOR SALE: One Gretsch Guitar Amplifier, 2 ten inch speakers, reverb, $150. 573-2384.

"Need someone with responsible credit to assume $32.00 monthly payments on nearly new 1973 Home model organ to be repossessed in this area. Has two keyboards, pedals, drums, cymbols, 'auto rhythm', magic fingers, and all extras. Call Max Wheeler-person to person collect, at 214-341-8926.

WEARING APPAREL K-10

"THE CUBBY"
1305 24th Street
New Hours
Noon—6 p.m.
Tues. thru Saturday

MISCELLANEOUS K-11

VISIT OUR upholstery shop often for the latest in materials. We do custom upholstering or will sell you supplies and materials. Pioneer Furniture 2310 College.

FURNITURE K-13

SHOP PIONEER FURNITURE—for quality used furniture. We buy or sell 1 piece or house full. 2310 College 573-9834

WANTED TO BUY K-14

WOULD like to buy used safe. Call 573-2811.

WANT TO BUY OR SALE: Franciscan Family China. Del-Mar pattern. Call 573-3273.

Buying U.S. Silver coins. 1964 and older. Paying 200 percent above face value.
Buying 1965 thru 1970 half dollars, paying 53c per coin. 573-8495.

HAPPY BIRTHDAY
To our Grandfather
Lloyd Reeves
on his 75th birthday
Kerry, Ricky, Kevin,
Tod, Kim

Use Snyder Daily News Classified Ads—Call 573-5486.

RENTALS L

FURNISHED APTS. L-3

TWO ROOM and three room furnished apartments. Also two bedroom apartments with or without T.V. L. A. McClanahan. 573-3566.

COLONIAL APARTMENTS
2604 25th St. No. 1
1-bedroom apartments
-carpet
-Total electric
-furnished or unfurnished
-refrigerated air
-Cable TV

TO RENT: Furnished 3 room apartment in Hermleigh. Bills paid. Come see it, Mary Layman-phone 863-2486 after 8:30 p.m.

FURNISHED
APARTMENTS & ROOMS
Special Weekly Rates
Bills Paid—Come Look
Tel-Ray—T.V. Available
SKYLINE MOTEL
Lamesa 573-9226

TRAILER SPACE L-8

MOBILE HOME space for rent. Close to grocery and drug store. Inquire at 506 27th Street.

REAL ESTATE M

HOUSES FOR SALE M-2

Spacious older 2 story home, 3 bdrms & bath upstairs, 2 bdrms, 2 baths down—priced right.

WEST—NICE 3 bdrm, 2 bath & den, by all schools, FHA or HUD.

WEST—REDUCED for quick sale—Vacant, good location, large 2 bdrms, large kit.

GOOD INCOME —with living quarters has 3 bdrm. 2 bath, plus 3 2 bdrm apts. financing.

Merle Newton
Realty
3311 College Ave. Office 573-6928
Merle Galyean Home 573-6928

NEW LISTING EAST..3 bedroom, 2 bath, den..fine home.. good location..$22,500.00.
NEW LISTING NORTH..in Green Hills Addition..three bedroom home..some carpet.. large rooms..$8500.00.
SOUTHWEST..3757 Highland Drive..2 bedroom and den..good carpet..freshly painted..excellent location..sales price $12,500.00.
SOUTHWEST..nice 2 bedroom home with carpet on 41st St..close to all schools..equity buy.
ON LAMESA HIGHWAY..large brick home with barn and small acreage..on water line and also has natural gas..shown by appointment only.
FARM SOUTHWEST..160 acres..almost all in cultivation..immediate possession..$275.00 acre.

STEVENSON REAL ESTATE
South Side of Square
Business Phone 573-5612
Nights & Weekends—573-5612

1. SW Snyder...New listing...3 bedrooms... West Elem. and Lamar schools...we can help you get a good loan...possession at closing.

2. Country living...nice older 3 bed room...good water...about 70 acres of farm land...several out buildings.

3. We have a good business building...owner will carry papers at 7 per cent interest.

4. Good Stock Farm...less than 50 miles from Snyder This place is good heavy soil and well terraced. 160 cult, and 96 acres pasture. Some minerals & leasing rights go.

WE NEED LISTINGS....HAVE LOTS OF BUYERS.

BRIGHT'S REALTY
NORTH SIDE OF SQUARE
BUSINESS PH. 573-6137
NIGHT'S WEEK-ENDS 573-9583

BUYING or SELLING...
Put us to work for you!
We would appreciate the opportunity
JACK & JACK REALTORS
611 E. Hwy. Phone 573-3452

WOLF
SECRETARIAL SERVICE
TYPING—BOOKKEEPING
MIMEOGRAPHING—TAXES
RM. 16,
WEST TEXAS STATE BANK
PICK-UP & DELIVERY 573-3697

HIRE THE VET

HOUSES FOR SALE M-2

FOR SALE: 3 bedroom house with 3 lot. 500-30th Street. Call 573-7831 after 5:30 p.m.

BUYING? OR SELLING?
2410 28th St. 2 BR Large lot.
3011 38th St. 3 BR new carpet.
309 35th St. 2 BR $1000 equity.
Mobile home lots all utilities.
Nice lake cabins-bargain prices.
320 acres ranch land-Reagan County.
170 acres east of town-$250
80 acres east, close in 2 BR house, water.
200 acres east of Colorado City-$250.
BEAVERS REAL ESTATE
2425 College Ave.
Phone 573-9472
Virginia Eime 573-3713

611 East Highway
JACK & JACK REALTY
573-3452

NEW LISTING...3 bedr...Bath and ¾...Garage... Carpet... Panelling...Covered Patio..East School District.
3714 AUSTIN STREET...2 Bedr and Den...2 Baths...Sun Room...Fenced Yard...Can be bought on FHA with SMALL DOWN PAYMENT.
TWO MILES WEST OF TOWN...3 Bedr. 1 Bath...Carpet and Drapes...Fruit Trees...With a small rent house to help make payments... Financing Arranged.
EXTRA LARGE 2 Bedr. with Dishwasher...Shag Carpet...Garage... Reasonable equity and take up payments... West 41st Street.
Nights and Weekends Call:
Lois Graves 573-2540
Elizabeth Potts 573-2404
Dolores Jones 573-3452

Looking For The Best!!
"Sparkling New and Shiny," it's a spacious 3 br, 2 bath, ref. air, cheerful liv-den comb. with cozy fireplace. Feature large kitchen with many built-ins. Wall papers, shag carpet, terrazzo tile entry. all brick construction, large patio & fence.

Extra Income Property
Truly nice furnitured apts, priced to sell. Owner, will finance with small down payment if right person. Let us show you today for that extra income.

Want Money Worth??
Excellent location, close schools, park, and shopping. Roomy, 3 br, den. Living with fireplace. Nice kitchen, lots cabinets. New loan or old.
Appreciate Your Listing!!!

BROWNING REALTY
Office 573-6306 Home 573-3158
Evelyn Barnett 573-3933
J. L. Browning 573-3158

WEST—On 26th Street, 3 Bdrm Redecorated, Carpeted Home with detached Garage. We invite you to compare location, quality and price.
WEST-41st Street-2 Bedroom home Equity buy.
HERMLEIGH—Large rooms; 2 baths double carport, water well, also City Water, and over ½ ACRE LAND—Lots of uncrowded space.
OWNER, MOVED AND SAYS SELL. PUT YOUR SAVINGS IN SOIL. Look at these listings or tell us what you need. 160 ACRES-sandy land, house well and windmill, Absentee owner says sell and give immediate possession 74 Acres with House and plenty water for domestic use—Electric pump.
70 Acres—With 2 Bedroom house Irrigation Well. 20-40-or 60 acres NEAR SNYDER. COMMERCIAL NEW LISTING—Building with 100 Ft. Frontage 2 blocks from city square. ONLY $3750.

JOE BOX REALTY
4006 College 573-5908
Nights and Weekends 573-5908

1. WEST-completely redone, 3 Bdrm. home, carpeted $8500
2. STOCK FARM-70a. 3 bdrm. home, irrigation well fenced, 40 a cult.
3. SCURRY Co. 366 A.-326 a. pasture-40 a. cult. windmill water $150 A. (near river)
Roswell Rigsby Real Estate
200 East Highway 573-7682

LOTS FOR SALE M-3

FOR SALE: 3 lots on North side of town. Call 573-3257.

FOR SALE: LOT AND MOBILE HOME Ready to move into. Call 573-2381

Lots, 1, 2, 3, and 4 Block 34 Original Town. This property must be sold. Address all inquiries to Mrs. Fred Scharf Executrix. P. O. Box 26054, Fort Worth, Texas 76116 or phone 817-732-0731.

MOBILE HOMES M-11

$300 BUYS $1500 equity in 3 bedroom, 2 bath, 1972 Wayside Mobile home. Call 267-7591 Big Spring

BARGAIN HUNTERS—$350 buys $2,000 equity in 3 bedroom 2 bath mobile home. Call now 267-7591, Big Spring.

CLEAN LOW MILEAGE
1971 INTERNATIONAL
TRAVELALL.
573-2849

In Snyder Area Churches

"A merry heart doeth good like a medicine." Proverbs 17:22.

Give us a sense of humor, Lord—
A heart all filled with mirth,
And then the "cold and cruel world" Will be just our funny earth.
We next will box up all our woes
And sit on the top and grin,
And as we pray in our reverence, Find a smile is the place to begin.

WILL CURTIS

Morningside Bapt

Sunday School will begin at 10 a.m. with morning worship to follow at 11. The Rev. Dan Humphreys will bring both messages of the day. Leonard Broach is in charge of the music, with Martha Broach accompanist.

The Sunday School lesson this week is titled "Justification and the Deeper Life." The lesson text is from Romans 5:1-11. BTS begins at 6 p.m. each Sunday. The BTS program this week is titled "John the Baptist." The program text is from John 1:36.

WMA meets each Monday at 7:30 p.m. The meeting this week will be held in in the home of Bernice Bobo. It will be business night.

Tuesday and Thursday nights are set aside for work nights on the fellowship hall. Mid-week services are set for 7:30 p.m. Wednesday.

Everyone is welcome to attend all services. A nursery is provided for small children and free bus transportation is available by calling 573-2738.

Northside Baptist

Pastor George E. White will preach the gospel in both morning and evening worship services at the Northside Baptist Church. Morning services begin with Sunday School at 9:45 followed by the morning worship hour at 11. Music for the services will be under the direction of Wayne Burney.

Sunday evening services include Discovery Hour and Baptist Training Course at 6, followed by the evening worship hour and live radio broadcast over KSNY at 7.

Men's Brotherhood and Ladies' Auxiliary will meet Monday night at 7:30. The mid-week prayer service is Wednesday at 7:30. Visitors are welcome to any of the services at Northside Baptist Church.

Mt. Olive Bapt.

Sunday School will begin at 9:45 a.m. at Mt. Olive, followed by the morning worship service at 10:50. The evening worship will be at 6:30. The Rev. F. Nelson will preach at both services.

The adult choir and youth choir will provide the music for the services. Baptist Training Union will begin at 5:30 p.m. The mission groups will meet at 7 p.m. Monday and the youth choir at 7:30.

East Side C Of C

Sam Kitching will be the host on the Saturday morning radio program on KSNY at 8:15, "Love of Living." He will also be the speaker on the 8:15 a.m. radio program Sunday morning, "Give Me the Bible." His subject will be "The Tragedy of Unbelief." His sermon subject for the 10:25 a.m. worship service will be "Interpreting the word." At the 6 p.m. worship service his subject will be "What A Fellowship."

Bible classes for all ages are held each Sunday morning at 9:30. The Ladies' Bible class is held Wednesday morning at 10 a.m. A nursery is provided and there are classes for all pre-school children.

The mid-week worship service is scheduled for 7:30 p.m. Wednesday. Visitors are always welcome at all services. For a free bus ride to services, please call 573-5666, 573-6519, or 573-7204.

New Hope Bapt.

Services will begin at 9:45 a.m. with Sunday School. Morning worship will follow at 11, with the pastor, Rev. Uriah Hill in the pulpit. Members of the church will go to Colorado City Sunday afternoon for services at 3 p.m. at the St. James Baptist Church.

Night services will include the Lord's Supper beginning at 7 p.m., followed by a business meeting. All members of the church have been urged to be present for the business meeting.

Activities for the coming week will include mission groups meeting at 5:30 p.m. Monday; prayer service at 8 p.m. Wednesday; senior choir rehearsal at 7 p.m. Thursday; Starlight band at 5:30 p.m. Friday and youth church at 5 p.m. Saturday.

The United Fellowship of Churches will have its annual banquet at 7:30 p.m. Saturday, March 2, at the Central Elementary School Cafeteria. There will be special singing by UFOC Choir.

Grace Lutheran

Holy Communion will be celebrated during the 10:30 worship service. Pastor Henry Hartman's message is "The Testing Ground" based on Luke 4: 1-13. Sunday School starts at 9:30 a.m. Everyone is welcome to attend the worship service of the church which is located at 5500 College Avenue.

Old Testament study will be held at 6:30 to 8 o'clock Sunday night.

Lenten service is Wednesday at 7:30 p.m. Pastor's sermon topic is "Assurance" based on Luke 23:43, one of the words from the Cross.

Those serving Sunday are: Lowell Marble and Vernon Rannefeld—ushers; Kelly Tolbert—acolyte; Carolyn Limmer and Bryan Limmer—nursery attendants; Lowell and Joan Marble—greeters; The Tom Davidsons will prepare the Lord's Table; Lanette Schwartz—organist.

Ave D. Baptist

The men of the church will meet for prayer at 9 a.m. in the pastor's study. Sunday School will begin at 9:45 and morning worship at 11.

Choir practice will be at 5 p.m., church training at 6 and evening worship at 7.

The Week of Prayer for Home Missions will be observed March 3-10. Ladies will meet with Mrs. Lloyd Angel on Monday night, with Mrs. Bill Giles on Tuesday night, and on Wednesday night, the men will have charge of the program at the church. Theme of the week is "In Him Is Life."

The Wednesday night services will include RAs and GAs at 6 p.m., officers and teachers meeting at 6:45 and the prayer and Bible study at 7:30.

The youth of the church have serveral projects planned to raise money for their mission trip this summer. The first will be a bake sale on March 9 at Everybody's.

Colonial Hill Bapt.

The 7th and 8th grade youth will have a party-fellowship from 7 p.m. to 9 p.m. Saturday in the new fellowship hall. Vic Johnson, the new youth director, will meet with them.

The Early Men's Bible Class will meet at 7 a.m. Sunday in the fellowship hall, with the Rev. Miller Robinson teaching the lesson. Sunday School will begin at 9:45 a.m. and morning worship at 11. Rev. Robinson will bring the message titled "What a Great Time to Be Alive," Psalm 118:24.

There will be a youth pick-up at 5 p.m. Sunday, with youth urged to pick up their fellow class members and friends. Church training will begin at 6 p.m., with Jan Williamson teaching conversational Spanish to aid in witnessing. The evening worship service will begin at 7 p.m. with the pastor bringing the message titled "St. Paul and Women's Liberation," I Cor. 14:34-35.

Following the evening service, the young people in grades 9-12 will meet at the parsonage for fellowship and to get acquainted with Vic Johnson, the new youth director.

The ladies of the church will meet at 2 p.m. Tuesday in the home of Mrs. Martha Thompson for the program on Week of Prayer for Home Missions.

The ladies will meet at 10 a.m. Wednesday in the home of Mrs. Sandra Robinson for Bible study. Family supper will be served at 5:45 p.m. with the Sunday School directors meeting at 6:30. Also meeting at 6:30 will be RAs, GAs, Acteens and Mission Friends. The Wednesday evening service will feature a mission film, beginning at 7:30 p.m. The youth will have sharing groups and the children's choirs will meet in their departments. The adult choir will rehearse at 8:15 p.m.

The ladies of the church will sew for Buckner's Children's Home at 9:30 a.m. Thursday in the fellowship hall. Also on Thursday, there will be visitation from 6 p.m. to 7 p.m.

Endlessly honed and leveled by a succession of Ice Age glaciers, Denmark has prompted neighboring Norwegians, with their wealth of mountains, to tax the Danes with the comment: "If you stand on a box you can see the whole country."

First Baptist

The youth are having a "Coffee-House and Lock-in" in the youth building Friday night. All activities begin at 9 p.m. The program will feature John Kramp, student from Baylor university. This will be for all youth in Snyder. It will be over at midnight.

The "Lock-In" will begin at midnight. Ping-pong, games, fellowship food, volleyball, T.V. and Tournaments will be the activities. It will be over at 8.

"Six Doors" will be Rev. Ken Andress' message Sunday morning at the 11 o'clock Service. Scripture readings will be Gen. 4:7, Gen. 7:16, Ex. 12:7, John 10:9, Rev. 33:8, Rev. 3:20.

The handbell choir will meet at 4:45, youth choir at 5:30. The Sunday School departmental directors will meet at 5:45. All departments will have departmental meetings at 6 p.m. At 6 this Sunday, Glenn McCathern, education director, will meet with all nursery and pre-school workers in the nursery suite.

Sunday evening Rev. Ken Andress will speak from Ex. 20:8-11 on "Remember There is a Day".

This week will be Week of Prayer for Home Missions. The ladies will meet each morning at 10 till 10:45 in the college building. The nursery will be open.

The graded choirs will meet Tuesday afternoon.

Wednesday evening, the Finance Committee will meet at 7:45 in the pastor's office.

First Christian

First Christian Church will have Church School at 9:45 a.m. and morning worship at 10:50 a.m. Helen Rodgers Clark will be the organist; Bob Boren will be presiding; Jamie Boren will be receptionist; Pat Whittenburg and Durell Freeman will be conducting children's worship.

The minister, Otto Schaufele, will continue with a message concerning the contemporary discipleship emphasis "Come follow Me." The message is titled "Faith: Are You a Spectator or a Parcicipant?" The small group fellowships of the "Come, Follow Me" emphasis will begin meeting in various homes Wednesday evening, March 6, at 7:30 p.m., and child care is available at the fellowship hall for all who attend the home meetings.

There will be a meeting Sunday afternoon at 2 p.m. for all groups leaders of the home meetings. Prayers-share-study groups will meet at 6:30 and 7:30 Sunday evening; 7:30 Monday evening; 9:30 on Tuesday morning; and 7 a.m. daily at the church.

The teen-agers will meet at the church Sunday evening at 6 p.m. Home visitation will be carried out during the month of March among the members of the church.

St. John's Episcopal

The Rev. C. L. Bowyer, vicar, will celegrate Holy Eucharist at 9 a.m. and 10:30 a.m. Sunday at St. John Episcopal Church.

A Bishop's Committee meeting has been set for 10 a.m. in the parish hall.

There will be Sunday School for children at 10:30 a.m.

Those serving Sunday will be Gary Shinn and Mike Overton, acolytes; Mrs. W. C. Hart, Alter Guild; Alan Fletcher, usher; Mrs. Rachel Rosser, organist.

On Wednesday, Holy Eucharist will be celebrated at 7 p.m. and the Lenten study program set for 7:30 p.m. The subject for the study will be "Death."

Use Snyder Daily News Classified Ads--Call 573-5486.

37th St. C Of C

Pat J. Abbananto, minister, will preach the gospel in all the worship services at Thirty-seventh St. Church of Christ on Sunday. The worship services are at 10:45 a.m. and 6 p.m.

Bible classes for all ages are held at 9:45 each Sunday.

The regular mid-week worship services are scheduled for 7:30 p.m. each Wednesday.

ALUMINUM
• Storm Doors
• Windows
• Screens
• Awnings
Beautify your home
Conserve energy
SPARKLE ENTERPRISES
Gene Knight 573-2330
after 5:30 p.m.

Calvary Baptist

Tonight is the last service of the revival at Calvary Baptist Church. Rev. Don Greenway from Abilene is the evangelist. Service will begin at 7:30 p.m. and the public is invited. A nursery is provided. The church is located at 2405 Thirty-fifth.

"A Voice From Clavary" will be heard over KSNY at 9:02 a.m. Saturday. Rev. Glenn Border, pastor of the church, will be the speaker. Bus visitation is scheduled for 1:30 p.m. Saturday. The men will meet for prayer at 7 p.m. Saturday at the church.

Sunday School begins at 9:45 a.m. morning worship follows at 10:50; training service and adult prayer groups will meet at 6:15 p.m. and evening worship at 7. The pastor will bring both messages of the day.

Visitation is set for 6 p.m. Wednesday. Teachers will meet at 7 p.m. Wednesday for lesson preparation and mid-week prayer service follows at 7:30 p.m.

If you need transportation or would like to send your children to Sunday School, call 573-2191 and make arrangements for bus to pick you up.

Visitors are always welcome at each service.

Faith Bapt.

Sunday School begins at 10 a.m. at Faith Baptist Church located at Ave. C and Thirty-seventh St. Morning worship begins at 10:50; training union at 6:15 p.m. and evening worship at 7. The pastor, Rev. Buck Hatfield, will bring both messages of the day. James Williams is in charge of the music.

Mid-week prayer service begins at 7 p.m. Wednesday. For a ride to the services call 573-7434.

The weekly radio broadcast will be heard over KSNY at 8:35 a.m. Friday. Rev. Hatfield will be the speaker. Visitors are welcome at each service and a nursery is provided for the babies.

Bethel Baptist

"What Are Stable Clouds?" will be the sermon topic of R. Virgil Mott on "The Back To Bethel Broadcast" over KSNY at 8:35 a.m. Sunday. Scripture reference is Jude 1:12-13. Special music will be "Through The Years" by The Spiritual Crusaders.

Sunday School will begin at 10 a.m. Call 573-6645 or 573-9032 if you want to ride the church bus to the services Sunday. Ollie Chapman will be the driver of the church bus.

"Do We Really Forgive One Another?" will be the sermon topic of the pastor at 11 a.m. worship service Sunday. Scripture reference is II Cor. portions of 8 and 9. Sunday afternoon at 5:15 p.m. the house and grounds committee will meet in fellowship hall.

The Church Training Service will begin at 6 p.m. "The Fruit of a Godless World" will be sermon topic of the pastor at the 7 p.m. worship service. Scripture reference is Romans 10:20-24.

All officers and teachers will meet at 7 p.m. Wednesday in the sanctuary. Mrs. Barbara Mott will lead discussion of the adult lessons. Prayer requests will be honored at 7:30 p.m. and the pastor will be in charge.

Sunday night March 10, Clint Hembree will be the guest speaker at 7 p.m.

EXTRA CLEAN USED CARS
1969 FORD 4 door
1968 BUICK Skylark 2 door
1968 MERCURY Montego 2 door
1967 CHRYSLER 4 door
1966 CHEVROLET 2 door hardtop
1965 MUSTANG
1965 CHEVELLE 4 door
SOUTHSIDE MOTOR CO.
College Avenue Snyder, Texas Phone 573-6131

CARPET CLEANING
DEEP STEAM
"THE ONLY AND ORIGINAL WAY TO CLEAN YOUR CARPETS"
We will give you a better job than anyone...
CALL 573-2143
HOYT FURNITURE CO.
2112 25th St.

SANCAP.
BECAUSE YOU HAVE ENOUGH SOIL PROBLEMS ALREADY.

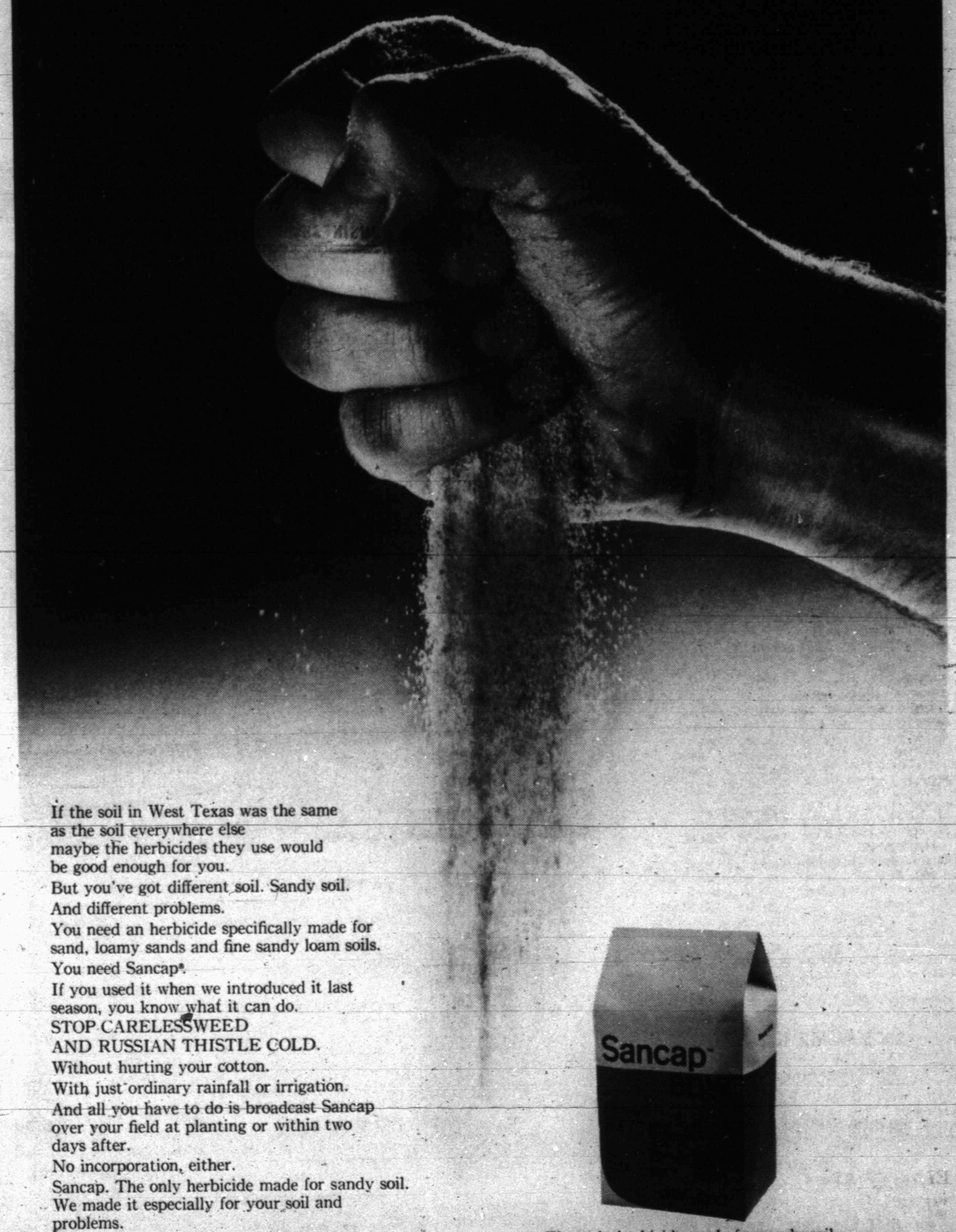

If the soil in West Texas was the same as the soil everywhere else maybe the herbicides they use would be good enough for you.
But you've got different soil. Sandy soil.
And different problems.
You need an herbicide specifically made for sand, loamy sands and fine sandy loam soils.
You need Sancap®.
If you used it when we introduced it last season, you know what it can do.
STOP CARELESSWEED AND RUSSIAN THISTLE COLD.
Without hurting your cotton.
With just ordinary rainfall or irrigation.
And all you have to do is broadcast Sancap over your field at planting or within two days after.
No incorporation, either.
Sancap. The only herbicide made for sandy soil.
We made it especially for your soil and problems.
And not anybody else's.
Agricultural Division, CIBA-GEIGY Corporation, P. O. Box 11422, Greensboro, NC 27409.
CIBA-GEIGY

The only herbicide made for sandy soil.
YOU DON'T HAVE TO USE A COTTON HERBICIDE MADE FOR SOMEONE ELSE'S SOIL.

FAITH OPENS NEW HORIZONS WHEN YOU OPEN THE CHURCH DOOR

Churches Of Snyder And Area-Support Them Every Week!

APOSTOLIC FAITH

Apostolic Faith —2506 25th

ASSEMBLY OF GOD

First — 1809 Ave. S
Bethel — 1411 25th
Gethsemane Spanish —309½ 26th

BAPTIST

AMERICAN BAPTIST

First, Hermleigh — Hermleigh
Northside — 1909 16th

BAPTIST BIBLE FELLOWSHIP

Calvary — 2405 35th

FAITH BAPTIST

416 E. 37th

NATIONAL BAPTIST CONVENTION

Friendly Will — 1101 34th
New Hope — 3201 Ave. I

NATIONAL BAPTIST CONVENTION OF AMERICA

Mt. Olive — 3306 Ave. M

MISSIONARY
Missionary —Clairemont Rd.

BAPTIST MISSIONARY ASSOCIATION OF AMERICA

Morningside — 119 36th

PRIMITIVE

Primitive — 2011 Ave. M

SOUTHERN BAPTIST CONVENTION

Ave. D — 323 30th
Bethel — 1706 Ave. E
Central Hermleigh —Hermleigh
Coloniat Hill— 3506 El Paso
Dunn— Dunn, Texas
First — 1701 27th
First, Fluvanna —Fluvanna, Texas
Gail — Gail, Texas
Greenhill — 208 Clairemont Rd.
Ira —Ira, Texas
Knapp, Star Rt., Ira, Texas
Union — Union, Texas
Templo Bautista Spanish — 2007 Ave. R

CATHOLIC

St. Elizabeth's — 31st and Ave. A
St. John's Hermleigh
Hermleigh, Texas
Our Lady of Guadalupe
900 13th

Your Telephone

. . . is a marvelous invention. It makes communication so easy. It allows us to cross the miles and visit those we cannot be with in person. We are brought closer together to share both the good and the bad. Unfortunately, some people use the 'phone' to avoid seeing others. They hide behind it to mask their true feelings, secure in the fact that no one can read 'just how it is' over the telephone.

How sad that people have such a low opinion of themselves. If they only knew the love of God they would see both themselves and others differently. They would no longer be afraid to reach out and experience true and honest communication. They would know that in times of uncertainty, the Great God would provide the words they need.

In order to share God's message we certainly must be able to communicate. We can get the message both by telephone and in person. Use your telephone today. Call a friend and invite him to worship with you this week.

© Williams Newspaper Features Syndicate
Box 231 — Fort Worth, Texas

CHURCH OF CHRIST

Ave. F and 30th
Ave. R
Dunn—Dunn
East Side — 201 31st
Fluvanna — Fluvanna
Gail — Gail
Hermleigh — Hermleigh, Texas
Loyd Mountain
Ira — Ira, Texas
37th St. — 2500 37th
Spanish — 501 Ave. S

CHURCH OF GOD

Church of God — 2104 Ave. O
Ira Church of God, Ira, Texas
Church of God in Christ—34th & Ave. H

CHURCH OF THE NAZARENE

Church of the Nazarene
30th & Ave. G

EPISCOPAL

St. John's — 2214 42nd

FAITH TABERNACLE

Faith Tabernacle

FIRST CHRISTIAN CHURCH
2701 37th

GRACE BIBLE
World Baptist
2207 Ave. R

JEHOVAHS WITNESSES

LUTHERAN

Grace Lutheran —Cogdell Dr.

NON-DENOMINATIONAL
REVIVAL LIGHTHOUSE CHURCH
28th AVE. K

MORMON

The Church of Jesus Christ of Latter Day Saints — 3405 Jacksboro.

PRESBYTERIAN

First — 2706 Ave. R

UNITED METHODIST

Dunn — Dunn, Texas
First — 2700 Ave. S
Fluvanna — Fluvanna, Texas
Gail — Gail, Texas
Hermleigh — Hermleigh, Texas
Ira — Ira, Texas
Trinity — Big Spring Hwy
Union — Rt. 1, Snyder
Iglesia Methodist Mission (Spanish) — 21st and Ave. T

UNITED PENTECOSTAL

United Pentecostal — 3001 Ave. C

SNYDER GLASS & MIRROR, INC
Mr. and Mrs. Roy Bailey
2007 26th St. 573-6396

ROE'S FURNITURE & APPLIANCE
4001 Highland Shopping Center

SNYDER SAVINGS & LOAN ASSN.
Member FSLIC
Cor. Ave. S & 27th St. 573-9305

HIGGINBOTHAM—BARTLETT CO.
R.C. Patton
1913 25th 573-3431

RHODES WELDING CO.
Coy E. Rhodes
Lamesa Highway 573-2861

HUGH BOREN & SON INSURANCE AGENCY
Hugh Boren
2501 College Ave. 573-3555

SNYDER NATIONAL BANK

LITTLE MEXICO RESTAURANT
Mr. & Mrs. Carlos Mijares
1703 Ave. S 573-2251

O'REAR FURNITURE CO.
M.M. O'Rear
904-26th Street 573-2141

THE DEFFEBACH AGENCY
Lyle — T.M. Deffebach
2606 Ave. R 573-5611

MIDWEST ELECTRIC CO-OP, INC.
Johnnie Ammons, Mgr.—Parker Westel
Roby, Texas

STINSON DRUG
Dean Floyd
1815 25th 573-3531

WEST TEXAS STATE BANK
Member F.D.I.C.

NEAL MACHINE SHOP
Mr. & Mrs. Ralph Neal
2311 Ave. G 573-3283

VON ROEDER SEED FARMS
Bentley Baize
Lamesa Hwy. 573-3341