TUESDAY

THE SNYDER DAILY NEWS

VOL. 18, NO. 178 SNYDER, TEXAS (79549) TUESDAY, NOVEMBER 28, 1967 EIGHT PAGES—PRICE 5c

The SDN COLUMN

The University Interscholastic League's Legislative Council has voted to establish recommended standards for junior high athletics, which means that more rules and regulations likely will evolve for the teams in the 7th, 8th and 9th grades.

The information generally publicized so far does not make it clear whether all 9th grade athletics programs will be regulated on the same basis. Heretofore, the four - grade high schools have been permitted to begin football workouts for their 9th graders at the same time that other high school teams (varsity and junior varsity) teams began their drills. Schools which have their 9th grades in junior high schools have been required to await the beginning of school to begin their training.

The UIL Council also has set up votes by member schools on several other proposals. One would involve the transfer rule for football and basketball players. The present rule on transfers, requiring a full year of residence before eligibility following transfer of an athlete from one school to another would be amended to provide that such an athlete would be ineligible the first year after transfer only in the sport he participated in at his previous school. The exact wording of the proposal: "A pupil who has represented a high school (other than his present school) or academy in either football or basketball is ineligible only in the sport or sports (football or basketball) in which he participated, for one calendar year in the school to which he changes."

This apparently would make it possible for a basketball player to transfer to another school and become eligible immediately for football at his new school, or vice versa, provided he did not play the other sport at his old school.

★ ★ ★

Another rule change coming up for a vote is one which would limit the amount of gifts, or outside income directly involving the athletic program which might be accepted by a coach. The proposal reads as follows: "A school shall be in-

See SDN, Page 2

★ ★ ★

Today In History

Today is Tuesday, Nov. 28, the 332nd day of 1967. There are 33 days left in the year.

Today's highlight in history:

On this date in 1520, the Portuguese navigator, Magellan, reached the Pacific Ocean after passing through the South American straight which now bears his name.

On this date:

In 1859, the American, writer Washington Irving, died at his Hudson River estate, "Sunnyside."

In 1895, the first U. S. auto race was held — on the road between Chicago and Waukegan, Ill., at an average speed of 7½ miles an hour.

In 1919, Lady Astor, the first women to be seated in Britain's House of Commons, was elected.

In 1929, Lt. Comdr. Richard E. Byrd took off from his base in Antarctica to fly over the South Pole.

In 1942, nearly 500 persons died in a fire which destroyed the Cocoanut Grove night club in Boston.

★ ★ ★

THE WEATHER

SNYDER TEMPERATURES: High Monday, 61 degrees; low, 33 degrees; reading at 7 a.m. today, 39 degrees; ;precipitation, .39.

Northwest Texas: Cloudy and cool through Wednesday. Scattered drizzle or very light rain tonight. Occasional rain Wednesday. Low tonight 28 in northwest to 44 in southeast. High Wednesday 38 in northwest to 52 in southeast.

Southwest Texas: Mostly cloudy tonight with scattered areas of drizzle or light rain, mainly in east and south. Decreasing cloudiness and warmer Wednesday. Low tonight 35 to 45 in north and 45 to 55 in south. High Wednesday 62 to 72.

North Central and Northeast Texas: Cloudy and cool through Wednesday. Scattered drizzle or very light rain today and tonight. Occasional rain Wednesday. Low tonight 40 in north to 52 in south. High Wednesday 50 to 60.

West of Pecos: Partly cloudy tonight and Wednesday, a little warmer Wednesday. Low tonight 32 to 48. High Wednesday 58 to 70.

Southeast Texas: Mostly cloudy and cool with occasional light rain or drizzle tonight and Wednesday. Low tonight 40 in northeast to 52 in south. High Wednesday 58 to 68.

SNYDER

A City

Bound To

SPARKLE

RELIEVED OF COMMAND — The U.S. Navy said that the decision to relieve Lt. Cmdr. Marcus A. Arnheiter, above, from command of a ship will stand without further appeal. Lt. Cmdr. Arnheiter was relieved after three months in command of the radar picket ship USS Vance while patroling South Vietnamese waters in 1966. (AP Wirephoto)

TURKISH WARSHIPS DISAPPEAR

Crucial Cyprus Talks On

By ALEX EFTY
Associated Press Writer

NICOSIA, Cyprus (AP) — Turkish warships circled off the Cyprus coast for two hours today, then disappeared in a fog.

In Athens, a Greek Foreign Ministry spokesman said the crisis between Greece and Turkey over this island will be clarified before the day is out with either an agreement or possible war.

The statement was made as all three international negotiators striving to get Greece and Turkey together assembled in Athens with reports on their talks in Ankara and in Cyprus.

The ships remained off the resort of Kyrenia for about two hours. Their arrival set off fears that a Turkish invasion of Cyprus was imminent.

But in Ankara, an informant said the ships were conducting "a normal exercise." He said they departed from the Turkish port of Mersin at 2:30 a.m.

U.N. peace force observers at Kyrenia, 15 miles north of Nicosia, said between six to, eight ships were within Cyprus' 12-mile limit of territorial waters.

When the line of vessels appeared from the north, two Cyprus navy torpedo boats rushed from Kyrenia harbor for shelter in the lee of a small island beyond the breakwater.

The Turkish ships steamed slowly toward the northwest, made a leisurely circle, headed back from where they came and disappeared out of sight under a light fog.

The exercise appeared to be a new threat of force, to pressure Greece in the tense diplomatic ngotiations with Turkey.

The ships appeared on the horizon at 8:40 a.m. Shortly before two Turkish air force jets zoomed low over Nicosia and circled the city three times at low height.

Ankara and Athens appeared to be near agreement on measures to avert a war between them over Cyprus. Foreign observers in the Turkish capital suggested that the naval ships were maneuvering off Cyprus to put pressure on the Athens government.

Discounting the renewed fears of invasion, sources in Ankara said the Turkish flotilla consisted of six destroyers, two submarines and other smaller ships but troopships and other personnel carriers remained in the south Turkish port of Mersin.

Turkish air force jets flew over the island 40 miles south of Turkey for the 11th successive day and for the first time appeared directly over Nicosia, the capital. Two RF4 jets flew over the city at about 1,000 feet and circled it three times.

As tensions rose again on Cyprus, U.S. special envoy Cyrus Vance flew from Ankara to Athens after an all-night session of the Turkish Cabinet, taking with him the latest exchange in the Greek and Turkish proposals and counter proposals.

The government of Cypriot President Makarios, the Greek Orthodox archbishop of Cyprus and leader of the island's Greek Cypriot majority, said six Turkish destroyers and two other warships had been observed 15 miles off the northern coast of the island, moving in a westerly direction.

They apparently were from an invasion fleet which the Turks had assembled on the south coast of Turkey. Destroyers, submarines, patrol boats and minesweepers in that force had sailed early today from the naval base at Mersin, but transports and landing craft loaded with troops, tanks and artillery stayed in port.

Tension in Nicosia was increased by the announcement that a shot from a Turkish Cypriot outpost in the Turkish sector of Nicosia had seriously wounded a Greek Cypriot policeman early today.

Makarios after a meeting Monday with U.N. representative Jose Rolz-Bennett, had told newsmen: "There will be no war." And Irfan Aksu, chairman of Turkey's New Turkey party, told newsmen in Ankara that Greece had agreed to the key Turkish demand for withdrawal of some 8,000-12,000 Greek troops from Cyprus.

However, a spokesman for the Greek Foreign Ministry in Athens said his government had proposed withdrawal of all Greek and Turkish military contingents, including those allowed by the 1960 agreement which gave Cyprus its independence from Britain.

6-Inch Snow In Panhandle

BY THE ASSOCIATED PRESS

A layer of snow almost six inches deep in places blanketed the Texas Panhandle today, snarling city traffic and putting a glaze of ice on bridge and overpasses.

"The snow flakes were as big as quarters, it was beautiful," said an Amarillo woman.

Travelers' warnings by the Weather Bureau and state police were issued for highways in a 150-200 mile radius of Amarillo.

Light snow also fell this morning at Bonham in Northeast Texas, and general rains dampened much of the rest of the state. The heaviest precipitation was 1.17 inches at Cresson and 1.06 at Burleson.

Fog and light drizzle persisted at Childress late into the morning.

Temperatures dipped to 24 degrees at Pampa and Dimmitt, 25 at Dalhart and 28 at Amarillo. Far downstate, minimums ranged up to 61 at McAllen and 66 at Brownsville.

The deepest snowfall was the 5 to 6 inches at Vega, 36 miles west of Amarillo. Fire Chief Don Ferguson gave that estimate and the Weather Bureau said it was 5 inches.

Borger and Pampa got 4 inches, Panhandle and Adrian 3½, Childress 3, and Canadian and Amarillo 2.

In some areas much of the snow melted as it fell, and in others the moisture was a mixture of snow or sleet and light rain.

State patrolmen and city police reported patches of ice left highways and streets treacherous through numerous areas in early morning but all routes were open.

Local traffic slowed to a crawl at many points as cars banged together in scores of minor accidents. Twelve automobiles figured in one pileup alone at Amarillo.

Occasional snow flurries or sleet chilled the rainfall as far south as Wichita Falls and Lubbock.

Big Spring measured .69 inch of moisture in a slow soaker, capped by a little thunderstorm before daylight.

Rainfall amounts elsewhere included San Angelo .54 inch, Waco and Wink .49, Lufkin .28, Alpine .22, Amarillo .21, El Paso .20, Tyler .19, Midland .18, Mineral Wells .16, Abilene and Childress .15, Wichita Falls .10 and Perryton .06.

The moisture was attributed to warm air from Mexico overrunning a cold layer closer to the ground over Texas.

There was morning fog around Brownsville, up the Rio Grande at Del Rio and in the vicinity of Abilene and Childress.

Forecasts called for still more scattered light rain or drizzle tonight or Wednesday in all sections of the state, but overnight temperatures no lower than about 33 in the upper Panhandle.

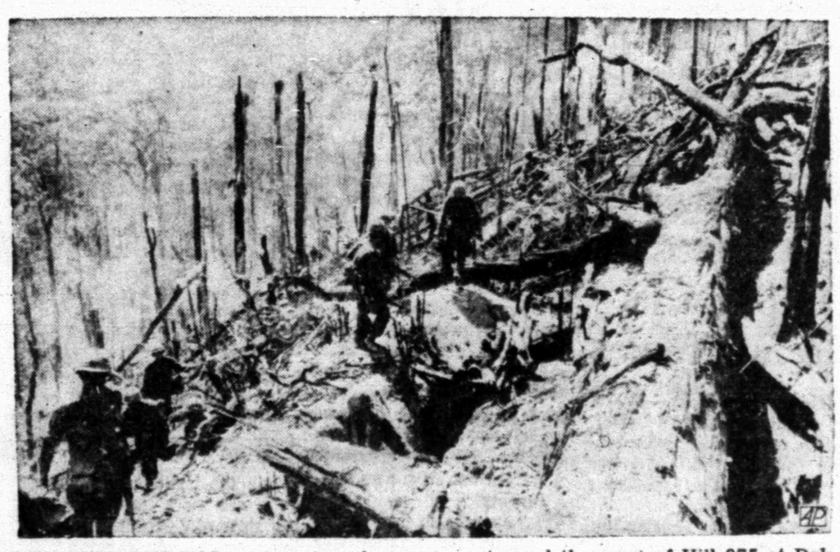

VIEW FROM THE TOP — American forces move toward the crest of Hill 875 at Dak To, South Vietnam, where a 21-day battle saw at least 285 Americans die. The central highlands hill is said to be completely lacking in strategic value to the enemy, who lost more than 1,400 men, according to U.S. sources. Allied commanders privately confess they do not know why the enemy chose to fight this battle. (AP Wirephoto)

Paris Gold Demand Off

PARIS (AP) — Demand for gold on the Paris market slumped sharply today, but trading was still greater than normal.

Only 5½ tons were handled compared with 10 tons Monday. About one ton is the usual market quota.

Gold traders said that the fall-off in demand apparently reflected belief that the "vulnerability of the dollar has been checked."

It was the first day since Nov. 17, the day before devaluation of the British pound, that the Paris gold market was calm, with demand off.

DeGaulle Stirs Many Critics

PARIS (AP) — President Charles de Gaulle's renewed attacks on the United States, Britain, Canada and Israel provoked widespread angry criticism today and added new strains to France's relations with nations which have been her friends and allies in the past.

Even in France, De Gaulle was sharply faulted by wide sections of French opinion for some of the views he voiced at his Monday news conference.

There was only a passing attempt among De Gaulle's French critics to come to the support of Britain after De Gaulle again slammed the door to British entry into the Common Market. But even the frequently Gaullist LeFigare disputed the French president's stand labeling Israel the aggressor in the Middle East.

The same newspaper, referring to De Gaulle's call for separation of French Quebec from Canada, demanded to know "why, all of a sudden, this long pleading in favor of his Quebec venture?"

The anti-Gaullist, conservative newspaper Aurore also criticized the president's Middle East policies. It warned also that De Gaulle's support of French Canadian separatism would "end only in external complications."

The Socialist Le Populaire and the Communist L'Humanite were among the many critical voices

The Communist paper's criticism rested largely on De Gaulle's domestic policy, which it called "antisocial."

In Jerusalem, Israeli government circles were reported to be bitter over what some described as "anti-Jewish" statements by De Gaulle that Israel was responsible for the June Arab-Israeli war.

Canada was studying the De Gaulle statements supporting "free Quebec" in the light of the government's declared responsibility "not to allow any intrusion into Canadian affairs," Foreign Secretary Paul Martin said.

West German officials reaffirmed support for Britain's entry into the Common Market and rejected De Gaulle's view that the Middle East conflict was linked with the Vietnam war.

London Meat Prices Soar

LONDON (AP) — Britain's epidemic of foot and mouth disease which has ravaged more than 1,000 farms in the past five weeks began hitting Britons in the pocketbook and other ways today.

Meat prices at London's giant Smithfield Market jumped 3 to 8 cents a pound.

The government ordered a ban on horse racing, halting a multimillion-dollar industry. It also closed youth hostels and canceled troop movements around the London suburban areas.

Motorcycle races were called off in infected areas and farmers in Wales demanded a halt to all soccer games.

Farmers contend that anything that brings crowds together can help spread the virus.

The move banning horse racing is unprecedented. Farmers have been demanding it for days. No date was set for a resumption of racing.

Goodfellows To Meet And Organize

The Goodfellows of Snyder will hold another organizational meeting at 8 p.m. Thursday in the Snyder National Bank.

I. E. Martin, president, urged representatives from all of the service clubs in town to attend.

CONNALLY DENIES INVOLVEMENT

Defense Chief To Resign

By FRANK CORMIER
Associated Press Writer

WASHINGTON (AP) — Defense Secretary Robert S. McNamara, for nearly seven years manager of the world's biggest military establishment, is resigning to become president of the World Bank.

McNamara's formal selection as $40,000-a-year president of the international lending institution will come Wednesday when the bank's 20 directors meet at its Washington headquarters.

He will succeed another American George D. Woods.

With President Johnson's approval, McNamara, 51, was secretly nominated for the bank presidency last week. The nomination was made by the United States, which traditionally plays the nominating role because it is the largest single financial contributor to the bank.

Woods' term expires at the end of this year but he has an interim appointment to serve an additional year unless a successor is named earlier. There was no word on just when McNamara would take over, and so it could be early next year—or not for months.

McNamara's impending departure immediately raised speculation that he would be replaced in the defense post by one of Johnson's closest political allies, Texas Gov. John B. Connally, a former secretary of the navy. But Connally, who recently announced he would not seek re-election as governor, said Monday there was no truth to such rumors.

There had been recurrent reports in recent months that McNamara was anxious to leave his Cabinet post, which has often demanded working days of 12 and 18 hours, sometimes seven days a week.

A former president of the Ford Motor Co., McNamara has been defense chief since the inauguration of President John F. Kennedy in January 1961. No other man has held the post that long.

When Johnson became president four years ago, he quickly made it apparent that McNamara and Secretary of State Dean Rusk were particular favorites of his within the Cabinet he inherited from Kennedy.

They became key presidential advisers managing the enlarged war in Vitnam.

With Vietnam now a major item of public controversy and with a presidential election barely 11 months away, it was believed Johnson would have preferred to keep his top war leadership team intact. But he did give his personal approval to McNamara's nomination for the presidency of the bank, known formally as The International Bank for Reconstruction and Development.

McNamara has been a stalwart public spokesman for Johnson's Vietnam policies. However, it was understood that within the private councils of government, he frequently has advocated restraint in the conduct of the war.

It has also become known in recent months that McNamara and the Joint Chiefs of Staff have disagreed over the question of wider bombing of North Vietnam, with McNamara opposed to substantially extending the list of targets to be hit. But the bombing has been escalated.

School Audit Is Accepted By Trustees

Annual audit of Snyder Public Schools accounts was formally accepted this morning at a called meeting of the board of trustees.

The audit report was presented by Charles Blakey of Deffebach, Yorgesen and Blakey, Accountants.

In presenting the audit, Blakey referred to only two items in his oral remarks. He said that Title II government programs funds were not listed as prescribed by guidelines issued by the state agency, and that no guidelines existed before the funds were spent. The procedure used was easy to account for, he said.

Blakey also said that some purchase procedures in the athletic department had been changed to conform to school policy. The current procedures have been in effect since the present athletic director took over, Blakey advised.

In other action the board rejected a proposal to participate in a data processing project through the Region 14 Educational Media Center at this time.

Martial Law In Malasia

KUALA Lumpur (AP) — The Malaysian government declared limited martial law in northwestern Malaysia today in an effort to quell spreading racial clashes between Malays and Chinese.

Army and police reinforcements poured into the worst affected areas, including Prime Minister Tunku Abdul Rahman's home state of Kedah, after racial riots, arson and looting spread from the island city of Penang to the mainland.

A police spokesman said the toll from five days of riots and disturbances was 17 dead and 196 injured, half of the latter seriously enough to be hospitalized.

He said that three Malays and 14 Chinese had been killed, while the injured included 77 Malays, 112 Chinese, two policemen and two soldiers.

Deputy Prime Minister Tun Abdul Razak signed the proclamation declaring "a state of danger to public order" throughout Kedah and parts of Perak state, the rice bowl of Malaysia.

The proclamation gave the police and military wide powers to do whatever they felt necessary to ensure the preservation of public order, which Razak said was "seriously threatened."

By ABIGAIL VAN BUREN

DEAR ABBY: At the end of the school year, a teacher in our school retired. Another teacher and I collected $15 from each member of the faculty to give the retiring teacher a farewell dinner at an expensive restaurant. We also presented her with a set of matched luggage, and a generous check for the trip we understood she was to take.

At the beginning of the new school year, this "retired" teacher returned, explaining that she had decided not to retire after all.

This puts me in a very awkward position. Shouldn't the teacher return the money and luggage so I can refund it to the contributors? Any suggestions?

FEELS AWKWARD

DEAR FEELS: If anyone is in an "awkward" postion, it's the teacher, not you. Of course she should return the luggage and the money (or throw a party for all of you). But unless she volunteers to do so, you are out of luck. Since she was sufficiently brazen to return to her jo' and keep the "retirement" gifts, I doubt if even an outright suggestion from the group would jolt her.

• • •

DEAR ABBY: In reply to "SUNK," who told her husband that after 18 years of marriage, his lovemaking did nothing for her, and she'd been putting on an act all along. Then she wrote, "It wasn't exactly the truth, I only said it to hurt him."

I am willing to bet it WAS the truth. Or very close to it. The husband's reaction was typical. Instead of being genuinely sorry to learn that his wife had been getting no sexual satisfaction from their marriage, and seeking ways to correct it, what did he do? He punished her by being cool, distant, and silent.

Why can't a man realize that this is a legitimate complaint — a cry of a faithful wife who wants her marriage to last? Frigidity is the result of the Victorian era, when no "decent" woman was supposed to enjoy sex. Only men were allowed to have sexual appetites, and women were around for the purpose of satisfying them. Now we know that the physical needs of women are the same as men, and they are equally entitled to fulfillment.

A husband who really loves his wife will move heaven and earth to find out why his lover aking does nothing for her. There are doctors to consult and books to read to correct the problem. Married couples who keep such secrets from each other grow apart and become strangers.

Can you guess, Dear Abby, how many women are in the same boat with "SUNK" but go on in silence, "pretending" because they hesitate to rock the boat of security!

MARRIED AND SATISFIED

DEAF. MARRIED: I have yet to see statistics that I would accept, knowing that people are more apt to lie about their personal sex lives than tell the truth. But judging from my mail, I would say there are more women in "SUNK'S" boat than in yours.

• • •

DEAR ABBY: The letter signed "FLOWER LOVER" compels me to express my own feelings about flowers at funerals.

True, flowers may not help the deceased, but I think they give much comfort to those remaining. I can imagine nothing more depressing than the sight of a bare coffin wherein rests the remains of a loved one. Somehow the presence of flowers at a funeral softens the whole effect and makes it easier to bear. And of course the number of floral pieces is an indication of the number of friends who wished to pay their final respects.

Personally, I am very much opposed to the family asking that contributions be sent to such and such a charity in lieu of flowers. Let them give to their charities, and I will give to mine.

ANOTHER FLOWER LOVER

• • •

CONFIDENTIAL TO "WORKING GIRL": If you are one of the "working girls" Heaven is supposed to protect, Heaven help the poor fellow for whom you are working.

Problems? Write to Abby, Box 69700, Los Angeles, Cal., 90069. For a personal reply, inclose a stamped, self-addressed envelope.

FOR ABBY'S NEW BOOKLET "WHAT TEEN - AGERS WANT TO KNOW," SEND $1.00 TO ABBY, BOX 69700, LOS ANGELES, CAL. 90069.

Chaplain Is Reclassified

ITHACA, N.Y. (AP) — A second chaplain at Cornell University has been reclassified as eligible for the draft into the armed forces after protesting the war in Vietnam.

The action came Monday five weeks after the Rev. Paul E. Gibbons, 34-year-old father of three, returned his draft card to the Selective Service Board in Ithaca along with an anti-war statement.

He was reclassified as 1-A delinquent, which means that he must be available for possible induction into the service at any time. The "delinquent" designation refers to failure to carry a registration certificate as required by law.

A little more than a week ago, the Rev. David Connor, a Roman Catholic chaplain, received his delinquent classification. Both had been classified 4-D.

They handed in their draft cards Oct. 16 after a protest march against American involvement in South Vietnam.

Minor Damage In Two-Car Mishap

Minor damage resulted from a 2-car mishap at 8:10 p.m. Monday on a parking lot at 1001 Twenty-fifth Street

Involved were the parked 1965 Model Chevrolet pickup of T. M. Brown & Sons of Tye and the 1967 Model Chevrolet of Cleo W. Satterwhite, Mt. Pleasant. Damage to the pickup was placed at $35, and damage to the car was set at $10.

Police Patrolman Jim McKenzie investigated the collision.

TOO LATE TO CLASSIFY

RECONDITIONED MAYTAG automatic washers, used Butane cook stove. See at Marshall Boyd's Appliance Service, 1903½ 17th.

CLEAN FURNISHED two bedroom house, plumbed for washer, adults only. Phone HI 3-5126 after 4:00 p.m.

THE SNYDER DAILY NEWS

Published Sunday morning and each evening except Saturday by the Feather Printing and Publishing Co., Inc., at Snyder, Texas 79549.

Entered as second-class matter at the Post office at Snyder, Texas.

SUBSCRIPTION RATES: By carrier in Snyder 35 cents per week $1.50 per month. By mail in Scurry and adjoining Counties, one year $9.95. Balance of Texas one year $12.50. All other States $15.00.

MEMBER OF THE ASSOCIATED PRESS.

The Associated Press is exclusively entitled to use for republication all news dispatches in this newspaper, also local news published herein. All rights reserved for republication of special dispatches.

HI 3-3514
SNYDER AMBULANCE SERVICE
Odis Glasscock

Firm Can't Recover Its Income Tax

AUSTIN (AP) — Federal Judge Jack Roberts ruled Monday that Mooney Aircraft Corp. of Kerrville cannot recover $291,000 in income taxes and interest the firm paid under protest to the Internal Revenue Service.

The civil suit filed by Mooney against the federal government involved deductions the aircraft manufacturer claimed for the issuance of Mooney bonds.

Mooney issued $1,000 bonds on the sale of each plane. The bonds become redeemable when the aircraft is taken out of service permanently.

The corporation claimed the bond became a $1,000 liability at the time the plane was sold even though the date of redemption could not be determined at the time.

In 1965 Internal Revenue assessed $291,720 in additional taxes and interest against Mooney for the years 1959, 1962 and 1963.

Mooney paid the assessment under protest and filed a suit for recovery of the addition taxes. Mooney claimed the government erred in disallowing $217,000 for deductions in 1961 and $303,000 in 1963.

IRS contended that the bonds issued in one year were not deductible in that year but that the liability was fixed at the maturity date of the bond when the Mooney plane was taken out of service.

SDN

(Continued from Page 1)

eligible for League honors in any League activity in which a school sponsor or coach, 1. Accepts cash or valuable consideration in excess of $200 (exception, scholarships for sponsor or coach to college) for directing a League - sponsored activity from an non-school source; 2. Enters a team or an individual from the sponsor's school in a meet or tournament where cash or valuable consideration is offered to the sponsor or coach. Intent to deliberately involve a school by a sponsor or coach shall be evaluated by the committee." This apparently would rule out new cars, etc., for coaches.

The League also is proposing to amend its awards rule, which cost Snyder High some glory in basketball and track a few years ago. Proposed is an amendment providing that only one major award, such as a jacket, may be received by a high school athlete during his enrollment. Such an award would have a cost ceiling of $20, compared to $15 now permitted for each jacket. Symbolic awards for other activities would be permitted, with a limit of $3 each in cost, compared to $2 under the rule which put Snyder on probation in track and basketball.

The UIL also is studying some proposals for additional regulations in music activities.

—WACIL McNAIR

NO MIDDLE GROUND

McNamara Brilliant Or Cold

WASHINGTON (AP) — Supporters call him the best defense chief in history and find him a tireless, brilliant leader, a warm family man and friend.

Critics scornfully dub him "SuperMac" and portray him as cold and machine-like, a cost-conscious human computer without a heart.

History will know Robert Strange McNamara, 51, as the man who set a record for longevity in one of the world's toughest jobs, U.S. defense secretary.

His impending resignation from the defense post to head the World Bank was learned Monday. McNamara is less than two months away from completing of his seven predecessors served five years in the post.

Plucked by President Kennedy from the presidency of the Ford Motor Co. to be defense secretary, McNamara remained at the post under President Johnson.

He gave up Ford stock that would have earned him an estimated $3 million the day he accepted the $35,000 defense post. "How many millions does a man need?" he asked.

Few persons ever questioned McNamara's executive ability or his devotion to a job in which he often spent 18-hour work days.

But from Congress often came grumblings that he showed inadequate deference to its members. And there were complaints from the Pentagon that, unlike some of his predecessors, he only listened to advice from the military instead of accepting it as gospel.

Part of the public McNamara image is his ability to answer questions by producing long strings of statistics without reference to notes.

That and his almost spartan image—the hair combed straight back, the rimless glasses, the lean body—seem to lend credence to charges he's a human computer.

But without feelings? His close friends vehemently deny the charge.

They cite his devotion to his wife of nearly 28 years, Margaret, and their three children, Margaret Elizabeth, Kathleen and Robert McNamara.

They recall the family skiing and hiking excursions where the usually reserved defense chief was photographed wearing a rare expression of outright exuberance.

McNamara was born in San Francisco June 9, 1916. Robert McNamara, his father, managed a wholesale shoe factory.

He graduated from the University of California at Berkeley in 1937, winning Phi Beta Kappa honors as a sophomore. Two years later he received a master's degree in business administration at Harvard.

After working briefly for a West Coast accounting firm, McNamara taught for three years at Harvard, resigning to enter the Air Force.

After leaving the service in 1946 he joined Ford and rose rapidly through the huge company's executive ranks to become president in 1960.

Then he came to Washington and a job to which he brought a decision-making capacity he once described as:

"Having examined the alternatives, I have no hesitancy in making a decision. Once made it doesn't worry me. It's the problem of finding the right approach to an objective that worries me, that keeps me awake and makes me irritable at home."

Tar Content Listing Is Discounted

WASHINGTON (AP) — The Tobacco Institute, spokesman for the nation's tobacco industry, discounts as meaningless a new government report listing the tar and nicotine content of 59 kinds and sizes of cigarettes.

And two of the five Federal Trade Commission members also questioned the validity of the findings.

The report said Marvel filter cigarettes had the least tar and nicotine. It said the brand with the most tar content was the nonfilter, king-size Chesterfield, and the one with the most nicotine was the same type Raleigh.

The Tobacco Institute said the rankings meant nothing because there is "no scientifically established relationship between tar and nicotine levels and human health."

The institute added that "smoking to a 30 millimeter butt length, as recommended by most tobacco companies and two of the FTC commissioners, should have been the basis for the test."

And, the institute said, while there are more than 150 kinds and sizes of cigarettes made in this country, only 59 were tested.

Chairman Paul Rand Dixon of the FTC and A. Everette MacIntyre, another commission member, in questioning the validity of the findings, said there should have been greater uniformity in the butt lengths to which the same cigarettes were smoked.

Chairman Warren G. Magnuson, D-Wash., of the consumer subcommittee of the Senate Commerce Committee, made the report public.

Magnuson hit out at the new 100-millimeter cigarettes as a "serious backward step." He said they "represent added tar and nicotine and escalate the hazards of smoking."

Charge Filed In Mishap

Mack Warren of Hermleigh pleaded innocent in County Court Monday to two charges of negligent homicide in the first degree. Personal bond of $1,000 was set.

The charges stemmed from a fatal collision on U. S. 84 at Hermleigh Oct. 21. Murdoch S. Jones, 64, of Fluvanna, died in the mishap and his wife, Ruby Faye, 63, died subsequently of injuries sustained in the collision.

Highway Patrolman Harold Kornegay signed the complaints.

Horn Service Set Today At C-City

Tom Horn, 76, formerly of Colorado City, died Monday at 7 a.m. in the Hendrick Memorial Hospital in Abilene after a lengthy illness. He was the brother of Olen Horn of Ira.

Funeral services were set for 4 p.m. today in the Kiker and Son Funeral Home Chapel, at Colorado City with the Rev. Marvin Leach, pastor of North Grape St. Baptist Church of Abilene, officiating. Burial was to be in the Westbrook Cemetery in Mitchell County.

Progress Is Reported On Crop Harvest

AUSTIN (AP) — Favorable weather in Texas last week spurred the gathering of crops to near completion, the U. S. Department of Agriculture reported Monday.

Cotton harvest is 63 per cent complete, compared with 77 per cent at this time last year. Good weather in the High Plains areas —except around Lamesa and Abilene — allowed good progress in stripping operations.

Sorghum combining is 98 per cent complete, compared with 100 per cent at the same period in 1966.

The peanut harvest is 79 per cent complete, compared with 93 per cent last year.

Soybean harvest is 96 per cent complete, the same percentage for 1966 at this time.

Sugar beet harvest is 57 per cent complete, compared to 81 per cent last year.

Wheat seeding is 98 per cent complete, compared with 99 per cent for 1966. Oat seeding is 95 per cent complete, the same as a year ago.

Lower Rio Grande Valley fields were drying from the Nov. 11 rains, with planting of winter vegetables and spring onions again under way in some of the well drained soils.

To dredge pieces of meat, put the meat plus seasoned flour in a brown paper bag; secure the top of the bag and shake thoroughly.

HOSPITAL

Chaplain: Rev. Marvin Rogers

ADMISSIONS: Andrea Logan, 3601 Avenue U; Carmen Sanchez, City; Betsy Allen, 3107 Thirty - eighth Place; James Cagle, Route 3; Bessie Wilson, 705 Sixteenth; Mrs. C. E. Kellner, 3011 Avenue F.

DISMISSALS: Danny Lunsford, Mrs. Catarino Rodriguez and baby boy, Arizona Leach, Nina Cooper, Raymond Scarbrough.

ASTHMA RELIEF
NEW—$2—INHALANT
relieves labored breathing in seconds or money back. Inhalation lasts for hours. Don't let ASTHMA cause loss of sleep!
NEBULIZER and SOLUTION
6.50 VALUE $4.89
HALL DRUG CO.

TIGER THEATRE & CAFETERIA
"dine during movie time"
DIAL 37-2-12
MONDAY & TUESDAY
ANOTHER BIG FIRST RUN
SUPER-WESTERN
KILLER vs KILLER!
THESE MEN LIVE ONLY FOR THE SPLIT-SECOND IT TAKES TO KILL!
Metro-Goldwyn-Mayer presents
Glenn Ford · Angie Dickinson · Chad Everett
The Last Challenge
Gary Merrill · John Sharry and Robert Emmett Ginna · Richard Thorpe
in Panavision and Metrocolor

CALL • SCAT •
MORE TO SEE ON THE CABLE!
No. 6—KLBK—CBS-ABC
No. 5—KCBD—NBC
No. 4—KTVT—Independent
No. 3—WFAA—ABC
No. 2—KERA—EDUC. & KRLD—CBS
FOR THE BEST IN VIEWING
PLUS 3 CHANNELS OF FM MUSIC
DALLAS & FT. WORTH By Micro-Wave
Snyder Community Antenna Television
HI 3-4327

PHILCO® Cougar II
STEREO PHONOGRAPH
with Console-Quality Sound

CONVERTS TO COMPONENT STYLE
• Includes 2 new high compliance 4" speakers, one in each swing-out detachable enclosure
• Transistorized—20 watts peak music power
• 4-speed Multi-Mix automatic record-changer
• Bass, treble, loudness, balance controls
• Diamond-sapphire stylus
• 45 RPM adapter; jack for guitar or mike
• Two 9-foot speaker extension cords
Only $89.95 WITH FIVE RECORDS
Model 1576WA
YOUR PHILCO-FORD DEALER IN SNYDER!
M&M ELECTRONICS
North Side of Square
Phone HI 3-3793

BEAUTIFUL CHRISTMAS POINSETTIAS 10c
SCENTED LAMP OIL
Fragrance by Rene
Spice — Bayberry — Rose
Floral Pine
$1.19
MAGIC BOW RIBBON
12 Asst'd. Patterns In Pkg.
88c
10 ROLLS Embossed Foil
LUXURY PAPER
$1.99
100% Acetate MATERIAL
For Party Frocks
Pastel — Blue — Pink
Stripes and White
REG. $1.98
99c
1968 CALENDAR TOWELS
Choice of 5 Designs
$1.00
WICKER DOG BASKETS
Other Sizes Availalbe
$2.66
100% Orlon Acrylic DOG SWEATERS
Small — Med. — Large
Washable — Warm
$1.00
HERSHEY CANDY BARS
5 Flavors — Reg. 5c
3c
OPEN 'TIL 8 'TIL CHRISTMAS
WHITFIELD'S
HIGHLAND SHOPPING CENTER

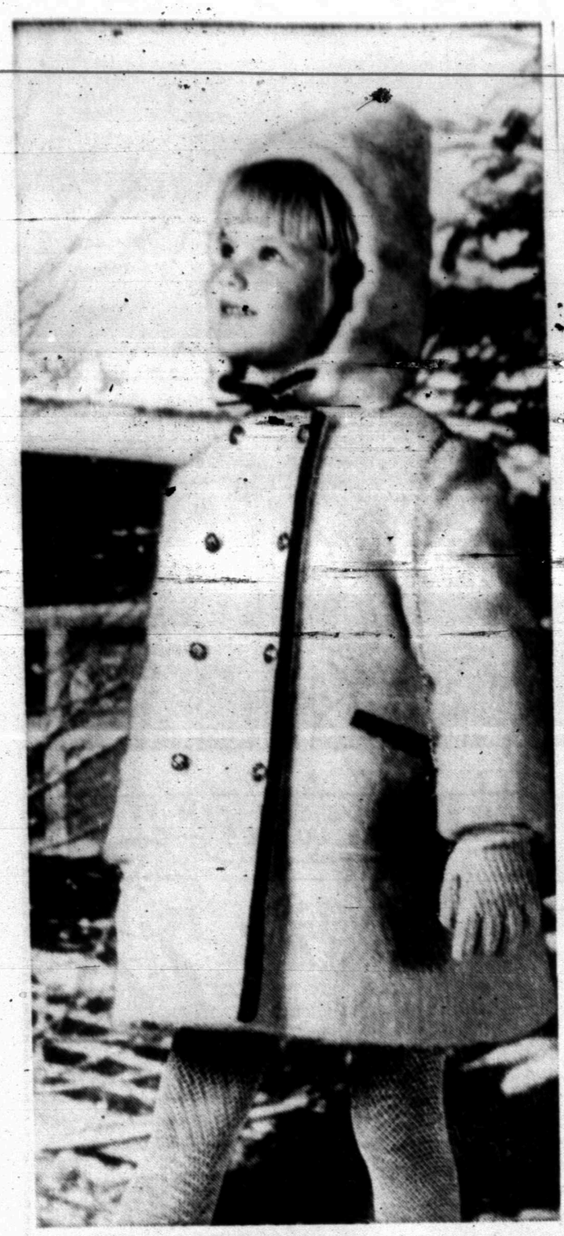

CUDDLY MOHAIR COAT — Where there is youth there is action, and this merry little hooded coat in a weightless, fleecy mohair knit is an on-the-move natural. Hood fits snugly with a drawstring tie; antique silvered buttons march in double-breasted rows; and a flash of contrasting color trims the front panel and slashed pockets.

KATHY SHAW

Big Spring Girl Earns Scholarship

In the recent judging of records in the National 4-H Dairy Foods program, an Abilene Christian College freshman, Kathy Shaw, 19, received national honors. She is one of six named national winners in the program conducted by the Cooperative Extension Service.

Miss Shaw is the recipient of a $500 educational scholarship and an expense-paid trip to the 46th National 4-H Club Congress held in Chicago, Nov. 26-30. Carnation Company is donor of the award.

The daughter of Mr. and Mrs. James W. Shaw, 2709 Rebecca Dr., Big Spring, Texas, has been preparing dairy foods for nine years. Her records show more than 118 dairy dishes prepared for her family.

Her favorite recipe, chosen after trying such dairy delights as macaroni and cheese, cheese cake, and green enchiljdas, is a recipe for a Green Bean Mushroom cassrole. The young coed used the recipe in preparing a dairy dish for the food show. It took top honors. The winner said she had entered the contests through the years with main dishes, vegetables, and deserts, all utilizing dairy products.

Crediting her mother and extension agent with having the most influence on her efforts, Miss Shaw also has won awards in the areas of leadership, citizenship, and clothing. She was named co-chairman of the Teenage Program of the March of Dimes and she also served as the president of the Big Spring 4-H Club.

Miss Shaw states that she has made no real profits, but has saved many dollars by making her own clothes, creating nutrition dishes and by canning and preserving.

She is currently pursuing a major in home economics and looks favorably toward a career as an extension agent. She says, "I have never regretted joining the 4-H; in fact I cannot believe what my life would be without it."

School Menu

WEDNESDAY

Chili w-Beans
Buttered Carrots
Steamed Cabbage
Cornbread or Crackers
Apricot Cobbler
Milk

THURSDAY

Manhattan Franks
Whipped Potatoes
Green Beans
Orange Juice
Rolled Wheat Rolls
Brownies
Milk

FRIDAY

Choice of Sandwiches
Beef Vegetable Soup
Pickle Slices
Crackers
Pumpkin Pie
Milk

Shower-proof

"Dark Eyes"
Now a permanent make-up for lashes & brows 1.00
Takes seconds to apply
Instant color • lasts a month or more
BLACK • BROWN

WHITFIELD'S
HIGHLAND SHOPPING CENTER

China Grove News

By MRS. N. F. HALL

Miss Ella Lee Hickey of San Angelo visited Monday with her sister, Mrs. Clarence T. Merritt.

Bro. and Mrs. Howard Dean Quiett and family of Shallowater spent Thanksgiving with his parents, Mr. and Mrs. Houston Quiett.

Thanksgiving guests in the Pete White home were Mr. and Mrs. Tommy Jones and Regina of Plano, Mrs. Don Wester, Rickey Don and Angelia, and Bill Buckley all of Midland, and Mrs. Gladys Duncan of Coahoma.

Mrs. L. C. Mize is visiting in Fort Worth with her daughter, Mr. and Mrs. John Stewart. Mr. and Mrs. Stewart are the proud parents of a baby girl born Nov. 20, weighing 7 lb. 10¼ oz. and named Nikki Michele.

Thanksgiving guests in the T. J. Webb home were Mr. and Mrs. D. L. Cotton of Dunn, Mr. and Mrs. Ivan Beezley, Mr. and Mrs. Danny Fenton of Snyder, Mr. and Mrs. Arlis Cotton, Vickie and Tommy Lee.

Mrs. Molly Durham of Midland has been visiting her sister, Mrs. Stella Mize.

Thanksgiving holiday guests of Mr. and Mrs. N. F. Hall were J. D. Hall and Jackie, and Floyd Moore of Amarillo, Mr. and Mrs. Hollis Mize Jr. and Naomi of San Angelo, Mr. and Mrs. R. L. Hall, Wetonia, Lonnie and Donnie of Snyder.

J. B. Murphy of Lubbock spent the weekend with his parents, Mr. and Mrs. Martin Murphy.

Mr. and Mrs. N. F. Hall and granddaughter Wetonia visited Mr. and Mrs. D. L. Cotton of Dunn Friday night.

Mr. and Mrs. Stanley Merket of Colorado City recently visited Mr. and Mrs. Jess Brown.

Miss Linda Hairston of Andrews spent the holiday weekend with her parents, Mr. and Mrs. Bill Hairston.

QUICKIES

1-3 cup butter
½ pound miniature marshmallows
4 cups cornflakes
1 cup flaked coconut
1 package (6 ounces) semi-sweet chocolate pieces (1 cup)

In a medium saucepan over low heat melt the butter; add marshmallows; cook, stirring occasionally, until melted. Remove from heat; let stand at room temperature for 5 minutes. Stir in cornflakes and coconut; stir in chocolate. Press into a buttered 13 by 9 by 2 inch pan. Cool until firm. Cut into 1-inch squares. Makes about 8 dozens.

WOMEN'S CALENDAR

TUESDAY

Toperettes meet at Stanfield cafeteria, 7 p.m. Visitors welcome.

Family night at Country Club. Activities start at 8 p.m.

Business and Professional Women's Club, 7 p.m. at Martha Ann Woman's Club. Ethel Mae Sturdivant and Jewel Summers, hostesses.

The Scurry County Association for Retarded children will meet at 6:30 p.m. at Humble-Smith School. Program will be by Bill Schiebel.

WEDNESDAY

Cosmorama Study Club, 4 p.m. at home of Mrs. W. W. Park.

FRIDAY

Altrurian Club, 3 p.m. at Martha Ann Woman's Club with Mrs. Alvie Dolen hostess.

Friday duplicate bridge at Country Club, 9:30 a.m. Open.

SUNDAY

Duplicate bridge at Snyder Country Club, 1:30 p.m. Open.

Double Spy Tells Own Story

DOUBLE AGENT. By John Huminik.

Here is a play-by-play account of a real life counterespionage case that made headlines a year ago.

Huminik is a young metallurgist who was approached by Soviet embassy officials in 1961 and eventually recruited as a spy. But of course he was reporting every move to the FBI, which helped him prepare fake information to give the Russians.

Fortunately for Huminik, the case ended before the Russians caught on the fakery, or he might have ended up at the bottom of the Potomac River. The State Department declared Valentin Revin, third secretary of the embassy, persona non grata and expelled him from the country.

To the espionage fan, one interesting aspect of the case was the caution and slowness with which the Russians cultivated Huminik; the first contacts were made by a Soviet metallurgist, and only after he had returned to Russia did Revin enter the case.

Another aspect is the cloak and dagger, fiction-like atmosphere in which Revin and Huminik dashed around Washington for one rendezvous after another. They left signals for each other on mail boxes and telephone books and used an old tin can to hide rolls of film.

Gift Shop Early!

THOMPSON'S
Southeast Corner of Square

You Save more!
AT RAINBOW GROCERY AND MARKET

MILK Shurfine Tall Can 2 FOR 25c
COFFEE Shurfine Lb. 65c
Shurfresh or Mead's BISCUITS 6 Cans 49c

MELLORINE Gandy's ½ Gal. 39c
COCA-COLA King Size 6 Bottle Carton Plus Deposit 39c
SHORTENING Bake-Rite 3 Lbs. 49c

Shurfine, Whole Irish POTATOES No. 303 Can 2 For 33c
Mountain Pass TOMATOES No. 300 Can 2 For 43c
Elmdale, Cut Green BEANS No. 303 Can 2 For 31c
Shurfine SPINACH No. 303 Can 2 For 37c
Ranch Style BEANS No. 300 Can 2 For 35c
Mission PEAS No. 303 Can 2 For 39c
Shurfine Luncheon MEAT 12 Oz. 55c
Ellis TAMALES No. 300 Can 29c
Morton's TEA ¼ Lb. 33c
Shurfine Grapefruit JUICE 46 Oz. Can 41c
Shurfine FLOUR 10 Lbs. 95c
Sunshine Vanilla WAFERS 12 Oz. 39c
Nabisco TOASTETTES 10 Oz. 47c
Sea Star FISH STICKS 8 Oz. Pkg. 19c
Banquet T.V. DINNERS 11 Oz. 39c
ORANGES 5 Lb. Bag 49c
GRAPEFRUIT 5 Lb. Bag 49c
POTATOES Russets 10 Lbs. 59c
APPLES Red Delicious Lb. 15c

JIM MILLS WINNER OF $55.00 — JACKPOT NOW $10.00

Lean Enough To Bake, Beef SHORT RIBS 3 Lbs. $1.00
First Loin Cut PORK CHOPS Lb. 55c
Fine To Broil, USDA Choice CLUB STEAK Lb. 79c
Boston Butt Small Bone PORK ROAST Lb. 55c
Jumbo SHRIMP 5 Lb. Box $9.95
WE HAVE FRESH OYSTERS
Pork SAUSAGE 3 Lb. Bag $1.00
Makes Good Bread, Pork CRACKLINGS 2 Lb. Bag 39c
Fresh, Skinned & Deveined CALVES LIVER Lb. 59c

Made From Choice Chuck, All Lean Meat Boneless ROLLED ROAST Lb. 79c
Grade A Whole FRYER Lb. 29c
We Are Booking Ham Orders For Christmas. We Can Save You Money If You Will Contact Us Right Away. After This Week They Will Go Up.
Fresh, Plenty Of Meat, Pork BACKBONE Lb. 49c
Lean Ground Meat 3 Lbs. $1.00
All Choice Meat, Market Made CHILI Lb. 69c
If You Like Good Chili, Try This
All Deer brought to us must have tage before we can process it.
Turkey prices rise Christmas. If you are going to give a Turkey for Christmas contact us right away so we can book some for you before they go up.

WE GIVE BUCCANEER STAMPS Double On Wed. With Purchase of 2.50 or More

Rainbow Market
1614 25th STORE HOURS 7 A.M. to 10 P.M. — 7 DAYS A WEEK Phone HI 3-3802

ALWAYS ONE MORE MOUNTAIN!

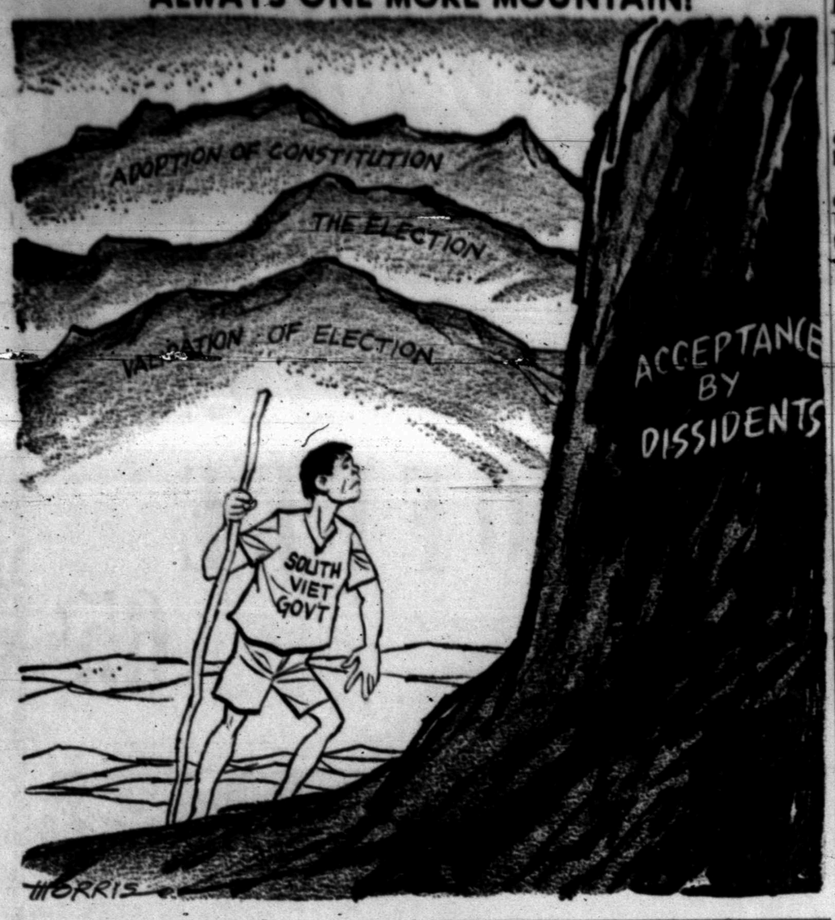

1968 Could Turn Out To Be A Very Dramatic Year

By JAMES MARLOW
AP News Analyst

WASHINGTON (AP) — Is the departure of Defense Secretary Robert S. McNamara from his post the first in a series of dramatic events involving the war in Vietnam?

While the White House would neither confirm nor deny Monday night that McNamara was on his way out—although other sources did confirm it—it should always be remembered President Johnson not only has a strong political sense but also a vivid dramatic one, too.

It should be no surprise if 1968 turns out to be a very dramatic year.

Johnson and the North Vietnamese, out of the same set of circumstances, have exactly the same reason for wishing for exactly opposite results in the war next year.

The reason is the criticism piling up around Johnson for his conduct of the war from all directions, including many within his own Democratic party. Because the criticism can have a tremendous effect, it is not far-fetched to expect startling events in the months ahead.

Johnson sees his popularity and public confidence in him at a low level. Already some forces are at work within the Democratic party to keep him from being renominated in 1968.

No one knows better than Johnson that his chance for renomination and re-election to the presidency are in jeopardy if the war drags on through all of next year and the criticism continues to grow.

(Only Monday it was learned that Charles F. Frankel, assistant secretary of state for educational and cultural affairs, resigned, according to the Columbia Broadcasting System, in protest against Johnson's Vietnam policies.)

The fact that he is President is reason enough for Johnson to get the war over with as fast as possible. His political future gives him an added reason for wanting to.

Nothing could possibly help Johnson as much politically as a smashing defeat of the North Vietnamese before next August's Democratic nominating convention or, at the least, some weeks before the November election.

On the other side of the coin are the North Vietnamese.

Even if they felt themselves slipping badly in 1968 it is not hard to imagine they would try to drag the war on through the whole year in the hope Johnson would be eliminated from politics and his successor would be anxious to make concessions outright defeat for them could not obtain.

Johnson and his two closest advisers on the war—McNamara and Secretary of State Dean Rusk—have all been on the receiving end of the criticism dumped on the administration for the war.

The President has been firm in his refusal to bow to the critics and take a softer stand in Vietnam. Both McNamara and Rusk are reportedly tired from their duties which began when President John F. Kennedy appointed them in 1961.

But if the two men should step aside within a relatively short time of each other it is almost certain to be interpreted as an effort by Johnson to pacify his critics a bit while still continuing the war.

If these two men go, it is not unlikely some other highly placed ones will follow. If that happens then by convention time the war, except for Johnson, will be in the hands of a new team.

At first glance that might seem a political benefit to Johnson. Actually, it might have the opposite effect on the public mind. The solution to the war, which is the root of the anti-Johnson criticism, is not here. It's in Vietnam.

Bulletins From Boyle's Mailbag

By HAL BOYLE

NEW YORK (AP) — Things a columnist might never know if he didn't open his mail:

Members of European royalty once used to paint the veins in their temples bright blue so that the lower classes would be sure to recognize they were blue-blooded.

The stripes on zebras, like the fingerprints of human beings, are individualistic. No two patterns are exactly alike. Since zebras commit few crimes, however, no massive file of their markings has been made.

The male ostrich has a lot of fun in life, but he pays for it in the end. Although he has several wives, they generally insist on laying all their eggs in one nest — and then largely leave to him the task of hatching them.

You don't have to be big too cause trouble. Viruses are so small that 25 million could huddle on the head of a pin. Yet they create ailments ranging from polio to mumps and warts. By spreading the "common cold" they cost $5 billion a year and 150 million lost workdays in the United States alone.

How thick is the earth's hardened crust? About 15 to 20 miles in most places, 3 or 4 miles in coastal areas, and up to 35 miles beneath the Rocky Mountains.

Quotable notables: "I venture to suggest that patriotism is not a short and frenzied outburst of emotion but the tranquil and steady dedication of a lifetime." —Adlai E. Stevenson.

Power of the press: People who read newspapers are more likely to practice family planning that those who do not, according to a worldwide study of human fertility by Dr. Dudley Kirk, Stanford University professor.

One of the best ways to please a wife is to take her to dinner at a restaurant, and lots of husbands seem to be doing so. Americans now spend more than $20 billion a year dining away from home.

How many people can the earth feed? No one knows the real limit, but some scientists estimate the full use of nuclear-generated power—it could pump desalted sea water into arid areas—would make possible the support of 40 billion persons living at a subsistence level, or nine billion living at present U.S. standards.

Matchless: An astronaut in a spaceship soaring beyond the pull of the earth's gravity would find it practically impossible to light a cigarette with a match. The hot gases, instead of rising, would accumulate in a sphere that would extinguish the match's flame. Well, that's one way to quit smoking.

Worth remembering: "The tragedy of today is not so much the noisiness of the bad people, but the silence of the good people."

Know your language: In early day America a 10-cent piece was called a "hog". A spendthrift who willingly squandered an entire dime on entertainment was said "to go whole hog."

Plan New Course

EDINBURG, Tex. (AP)— Pan American College here is planning a new major in Latin American business. It was approved by the Texas college coordinating board.

Junior Editors Quiz on SAHARA

QUESTION: *How was the Sahara Desert formed?*

* * * * *

ANSWER: The Sahara Desert lies in the northern part of Africa. There was a time, long ago, when this region was not desert but a land of rivers and vegetation. At that time (upper left), ice sheets covered much of Europe. Moisture from them was blown over northern Africa. As the Ice Age ended, the ice sheets over Europe melted and disappeared (upper right) and, for lack of rain, the land of the Sahara turned into hills and valleys of shifting sand. The Arabs, especially those called Bedouins, made a remarkable adaptation to desert conditions. Living in tents, they made and still make great use of camels to cross the desert country. These unique animals are able to go for a long time on a small amount of water; they do not sweat as other animals do and so conserve moisture. Here and there in the Sahara underground, water bubbles out in the form of springs. Around such an oasis, rich vegetation and palm trees grow, casting refreshing shade. 11-28

(Maureen B. Lubenda of Linden, N.J., wins today's combined prize of Compton's Illustrated Science Dictionary plus $10 cash for this question. Mail yours on a postcard to Junior Editors in care of this newspaper.)

CROSSWORD PUZZLE

ACROSS
1. Glow
6. Candytuft
12. Loathed
13. Acid-forming yeast
14. Speechifies
16. Slander
17. Companion
18. Angel of mercy
20. Nothing
22. Toper
23. Mite
26. Once more
28. Wallow
30. Ice cream dish
32. Lariat
33. Roman bronze
34. Small mound of earth
36. In favor of
37. Dupes
39. Beverage
41. Minister of a chapel
44. Arm muscle
46. Incarnation
48. Straighten
49. To wit
50. Dramas

DOWN
1. Buy groceries
2. Pompous speech
3. So. Europeans
4. Mesh
5. Eng. statesman
6. Neuter pronoun
7. Support
8. Great Lake
9. Difficulty
10. Fr. island
11. Salt
15. Swine genus
19. Tier
21. Top
23. Tranquility
24. Study of whales
25. Period
26. Bib. king
27. Lifelike
29. Pitcher's edge
31. Vinegar worm
35. Fairy
37. Movable barrier
38. Rebuff
40. Sea birds
41. Forefront
42. Yellow bugle
43. Cambridge's river
45. Annex
47. Transportation: abbr.

SOLUTION OF YESTERDAY'S PUZZLE

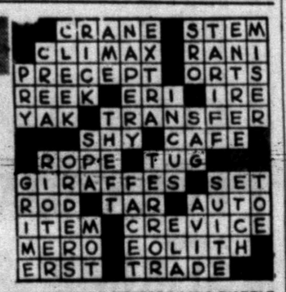

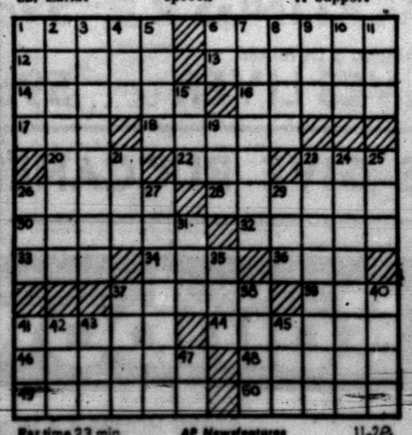

Par time 23 min. AP Newsfeatures 11-28

MARY WORTH

KERRY DRAKE

NANCY

JOE PALOOKA

DEBBIE DEERE

REX MORGAN

WAYOUT

DENNIS THE MENACE

GRANDMA

Rios Was Leading Tiger Ground Gainer

Individual statistics of the Snyder varsity football team indicate the Bengals had two of the top runners during the season just completed.

Raymond Rios, junior fullback, gained the most yardage with 750 yards on 214 carries for a 3.5 yard average. Most of the yards gained by Raymond came the hard way — through the middle with the defense expecting him.

Efrain Cervantez, junior halfback, posted 246 paces on 68 runs for a 3.6 average. Efrain and Raymond both were hampered by ankle injuries near the close of the campaign.

Mitch Rambin, another junior, missed many of the early games, but he came on strong towards the end of the season to gain 189 yards on 47 efforts for a 4.0 average per carry. He finished with the same average per run as did Ronnie Shields, linebacker-turned-fullback, who notched 84 paces on 21 runs for a 4.0 per carry average.

Joe Greer, who also was hit by the injury bug, gained 77 yards on 31 efforts for a 2.5 yard average. Total yards gained, number of carries and average per carry for the other backs: David McGinnis 57-38-1.5, Steve Holder 119-59-2.0, Merce Hernandez minus 7-1-minus 7, Ricky Glasscock 5-3-1.67, Dwaine Boydstun 2-1-2.

McGinnis completed 20 of 55 passes for 257 yards and three touchdowns during the year. Only five of his aerials were intercepted, and he recorded a 36 per cent completion average. Holder hit on 19 of 56 for 242 yards. He finished with a 34 per cent completion average, and had eight intercepted.

Senior end Frankie Grimmett snagged the most passes — 17 — and he gained the most yards on receptions — 256. Included were two for touchdowns. Cervantez caught only three passes for 22 yards, but one of them also was good for a touchdown.

Boydstun caught only three passes, but he was runnerup in yards gained with 74. Others who caught three passes apiece with yards gained: Craig Bell (37), Joe Greer (12), O. L. Cooper hauled in five aerials for 54 yards, and Mitch Rambin snagged four for 24 yards.

Aggies' Rally For Glory Is Analyzed

By HAROLD V. RATLIFF

COLLEGE STATION, Tex. (AP) — It wasn't that Texas A&M surprised everyone by winning the Southwest Conference football championship, because the Aggies were rated with the top three before the season started.

It was how the team lost four straight games and was being told "wait until next year," only to rally and take six in a row, that surprised the fans and the conference.

Coach Gene Stallings, at Balmorhea, Tex., on a hunting trip, took time out to analyze the dramatic drive to glory by the Aggies, who beat Texas 10-7 on Thanksgiving Day for the championship and their first trip to the Cotton Bowl in 25 years.

But it was not drama in the eyes of the coach—it was just determination and the decision of a team that had it all the time but couldn't quite get on the track.

"The team had a lot of class and I knew it was going to give everything possible," said Stallings by phone from an automobile in the mountain country of Far West Texas, where he and his staff were hunting deer ("Some of them got a deer but I haven't yet.").

"The boys decided they could do it and they knew they had to start when they did if they wanted to get anywhere."

It was against Texas Tech at Lubbock. The team had already lost two games in the last seconds—four seconds to go when Southern Methodist beat them, a minute left when they fumbled it away against Florida State.

It was fourth down and 15 from the Texas Tech 45, with 11 seconds left. Edd Hargett threw a pass that Bob Long took in a crowd at the Tech 15. They still marvel how the Aggie wingback made what is still regarded as an "impossible catch."

Hargett was going to pass again because there were only three seconds on the clock. But he couldn't find anybody open so he just ran. And he scored the touchdown after time had expired. A&M won 28-24.

So the Aggies found out they could win just like the other folks if they set their heads to it. And thus came a 20-0 victory over Texas Christian, 21-3 over Baylor, 33-21 over Arkansas, 18-3 over Rice and then there was Texas in the oldest game of Southwestern football. The Aggies hadn't beaten Texas in 10 years.

The same Hargett to Long combination brought victory in that one, too.

Stallings will take his team to the Cotton Bowl Jan. 1 to meet a man whose quite familiar to him—Paul "Bear" Bryant. Bryant was the coach the last time A&M won the conference title in 1956.

At end on that team was a guy named Gene Stallings. The next year Bryant went to Alabama and he took Stallings as an assistant coach.

What does Gene think about his chances of beating his teacher in the Cotton Bowl?

"There aren't many folks beat him, said Stallings, "but I sure would like to do it. You know you had rather beat your friends than your enemies any day."

The Bear has invited Stallings to watch Alabama play Auburn at Birmingham Saturday. Gene is taking him up on it. He'll go to Birmingham with his wife. There'll be quite a reunion but don't think it'll soften up Stallings' plans for conquest.

Bryant will have to put up with a team that found it didn't have to lose if it didn't want to.

Trojans Finish In First Place

By ED SCHUYLER JR.
Associated Press Sports Writer

Southern California is king of 1967 college football.

John McKay's Trojans were awarded 474 points today to 436 to Tennessee in the final Associated Press major college poll.

Southern California, which finished its regular season with a 9-1 record, received 36 first-place ballots in voting by a panel of 49 sports writers and broadcasters.

Tennessee, 8-1 with one regular season game remaining before its Orange Bowl date with Oklahoma, received 11 first-place votes.

Oklahoma was third with 311 points, followed by Indiana with 245 and Notre Dame with 243.

Indiana, Southern Cal's Rose Bowl opponent, dropped out of the Top Ten after losing to Minnesota, but the Hoosiers roared back to gain fourth after upsetting Purdue and finish with a regular-season 9-1 mark.

Notre Dame got one first-place vote and so did Sugar Bowl-bound Wyoming, which finished sixth with 222 points.

Rounding out the Top Ten are Oregon State, Alabama, Purdue and Penn State.

Besides Indiana, Penn State is the only new member of the Top Ten. It was a last-chance situation for the Gator Bowl-bound Nittany Lions, who had not been in the Top Ten before at any time this season.

UCLA, fourth last week before being upset by Syracuse, and Houston, 10th before being surprised by Tulsa, dropped out of the rankings.

The Top Ten, with first place votes in parentheses and points on a 10-9-8-etc basis:

1. Southern Cal (36	474
2. Tennessee (11)	436
3. Oklahoma	311
4. Indiana	245
5. Notre Dame (1)	243
6. Wyoming (1)	222
7. Oregon State	154
8. Alabama	152
9. Purdue	150
10. Penn State	98

Red China Due To Lose Vote Again

UNITED NATIONS, N.Y. (AP) — The U.N. General Assembly is expected to vote decisively today to bar Communist China from the United Nations for another year.

Diplomats said the lukewarm endorsement Peking has received in the assembly debate from most of its supporters and the lack of interest the China question has generated this year indicate that the Nationalist Chinese have nothing to worry about.

To ensure the Reds' defeat, the United States once again sponsored a resolution affirming that a two-thirds vote is necessary to change China's U.N. representation. It was expected to pass again.

Only Albania, Communist China's mouthpiece in the United Nations, made an all-out plea to give the Reds the Chinese seat in the world forum.

The Soviet bloc speeches were perfunctory. The Soviet Union set a record for brevity with a nine-minute speech that was little more than a token gesture of support.

Two Workmen Are Drowned At Plant

ORANGE, Tex. (AP) — Two workmen drowned Monday in an accident at a water treatment pond of the Owens-Illinois Paper Co. north of Orange.

The dead were Gilbert Birrett, 64, and E. L. Folks, 52, both of Orange and both employes of Rust Engineering.

Birrett, investigators said, apparently slipped off a pontoon platform 300 feet from shore. Folks, working on a flatboat nearby, jumped in to rescue Birrett and apparently was dragged under.

Walter Laughlin, 57, of Orange also on the flatboat, tried to rescue both men. He was pulled from the water by the flatboat operator and was in satisfactory condition at an Orange hospital.

Report Death Of Bishop

VATICAN CITY (AP) — The Vatican has reported the death in Hungary of Bishop Jozsef Petery, a foe of the Communist regime who had been barred from performing his church functions for the last 14 years.

Bishop Petery, 77, was bishop of VAC and a close associated of Jozef Cardinal Mindszenty, the Hungarian primate who has been a refugee in the U.S. embassy in Budapest since 1956.

The Vatican did not say when Bishop Petery died. He was interned by the Communist authorities in 1953 for refusing to accept government interference in his diocese, the Vatican newspaper L'Osservatore Romano said, and in recent years had been confined to the town of Hejce.

Snyder Quintet Hosts Andrews

Snyder's fighting Tigers, with a successful 87-67 debut under their belts, host Andrews' ambitious Mustangs in the first tilt of the season slated in Tiger gym. Tipoff is set for 8 o'clock tonight following a "B" battle between both schools at 6:15 p.m.

Coach Ned Underwood's Bengals tripped Colorado City in the season opener last night in the Wolf gym. Andrews in its opener last week, lost by only one point — 63-62 — to a strong Big Spring team.

That could spell trouble for the Tigers since Big Spring ended Lamesa's 16 - game winning streak last night, 65-56. If Andrews is eight points better (and comparative scores indicate they are) than the defending Class AAA champions (Lamesa), then Snyder could have a rough go of it.

The Bengals, however, aren't conceding anything to anyone. Five boys hit in double figures during the opener last night, and all of the reserves got into the action when it became apparent the Wolves couldn't cope with Snyder's full court press.

Probable starters for the varsity tilt include senior guards Mickey Almond and Tommy Bullard, junior forwards Jerry January and Benny Ward, and sophomore post man Jim Patrick. Top reserve strength is available in seniors Drake Snyder, Frankie Grimmett and Gus Tovar and juniors Mitch Rambin and Jodi Williamson.

Underwood alternated two different squads last night, and then he tried combinations of the two with happy results in all instances.

If the Tigers rebound as well as they did in the opener, and if they shoot as well, then Andrews may be the team in for a rough night of it. Right now, it stacks as a tossup with victory probably going to the team with the greatest desire.

Coach Jerry McLeod listed probable starters for the junior varsity, as follows: forwards, Wesley Bishop and Randy Rushing; guards, Bill Hood and Don Light; and, center Dennis Wolfe.

Reserves include Dennis Carlton, Merce Hernandez, Lee McNair, Gary Hearne, Ronald Gladson, Ronald Ward, Gary Terrell, Randy Levens and Stevie Boydstun.

Rebs Nettled By Critics

OXFORD, Miss. (A) — Mississippi's Rebels, still nettled by criticism over their Sun Bowl date, will try to convince supporters Saturday they belong in a post-season game.

Ole Miss, now 5-3-1, will bet one last chance to make fans forget those three losses when the Rebels invade Mississippi State in the last game of the season for the two archrivals.

When the Rebs announced acceptance of the invitation to appear in the Dec. 30 game at El Paso, Tex., reaction around the state was less than enthusiastic. Many felt the game against Texas-El Paso was a downward step for a team of Ole Miss' reputation.

Coach John Vaught told one sports columnist "I think I am in a far better position to evaluate them (the bowls) than you. I am upset over your statements saying Ole Miss was 'taking the scraps' in the bowl invitations."

Vaught describes the Sun Bowl invitation as "a compliment to this fine football team."

Although a victory over State, which has lost eight games and beaten only Texas Tech, cannot do much for Ole Miss' prestige on a national scale, it could help the Rebels ease some of the criticism at home.

The Rebels lost to Memphis State, Alabama and Tennessee and fumbles played major roles in all three defeats. They got the benefit of eight Louisiana State fumbles in deadlocking the Louisianians.

Clues To Plane Crash Are Sought

VAN HORN, Tex. (AP) — Hampered by rain and freezing temperatures, investigators sought today to piece together the details of a private airplane crash that left four soldiers dead.

The victims were Army men stationed at Ft. Hood, Tex., and Ft. Bliss near El Paso.

They were Donald Reid, 25, and Ronald Hunter, 28, both of Ft. Bliss, Charles W. McDonald, 25, and Sgt. Johnny L. Mayfield, both of Ft. Hood.

McDonald was listed as the pilot of the Cessna 170. The crash happened near Farm Road 112. One piece of wreckage was found a mile away.

The Federal Aviation Agency dispatched an investigating team from Fort Worth to seek the cause of the crash.

The plane took off Sunday from El Paso on a flight to Killeen, a Central Texas city near Ft. Hood.

Bill Draper, owner of the Draper Funeral Home here, said investigators at first were unable to determine even the original point of impact. Mayfield's body however, was found on a hill a distance from the plane, Draper said. Investigators theorized he was thrown from the craft when it first hit.

Travis 8th Clips Ponies

Travis 8th grade clipped Sweetwater 47-29 in its basketball debut here Monday night.

Gary Durst, with 14 points, and Jackie Murray, with 10 points, paced the local attack. Gary hit a phenomenal 75 per cent from the floor plus 65 per cent from the foul line. He also shared rebound honors with Mike Glasscock. Each boy grabbed 13 while Don Durst was credited with 10 rebounds.

Leading by only 18-17 after one period, Travis began pulling away in the second period. The Blue Devils built a 27-19 lead at halftime and extended it to 38-26 going into the final stanza.

Travis and Lamar tangle Dec. 4 at the high school.

TRAVIS — Glasscock 4-1-9; Patterson 2-1-5; Murray 5-0-10; Ballard 1-0-2; D. Durst 2-0-4; G. Durst 6-2-14; Hardin 1-0-2; McGinnis 0-1-1; totals 21-5-47.

SWEETWATER — King 5-2-12; Lee 0-1-1; Williams 3-1-6; Hunt 0-5-5; Huston 2-0-4; totals 10-9-29.

Penn State's football team received a tough break in its third game of the season, a 17-15 victory for UCLA. Halfback Bob Campbell, who had averaged 6.9 yards on 36 carries, was injured and disabled for the season.

AT COLORADO CITY

Bengals Open Season On Happy Note: 87-67

COLORADO CITY — Hooray!

Snyder's Tigers, after a relatively slow start, bombed Colorado City's Wolves into submission in the third quarter and rolled to an 87-67 triumph in their initial basketball test of the season.

Holding margins of only 16-15 and 39-34 after each of the first two periods respectively, the Bengals racked up 29 points in that fateful third quarter while holding the hapless Wolves to 13. Thereafter, Coach Ned Underwood was content to turn most of the action over to the reserves while the Tigers coasted in.

"I was real pleased with the good job the subs did," declared Underwood. He said that overall the Tigers did a creditable job, although they made a few errors "that will have to be corrected."

The man-to-man full court press was just too much for the Wolves to contend with as Snyder received twin - figure performances from five different boys. Tommy Bullard, Frankie Grimmett and Drake Snyder each collected 14 points while Mickey Almond posted 13 points and Jim Patrick registered 10.

The Bengals did a remarkable job of shooting, connecting on 15 of 42 for 39 per cent in the first half and on 19 of 37 for 51 per cent in the last half. At the same time Colorado City found the range on only 9 of 31 for 29 per cent in the first half and 20 of 65 for 31 per cent in the second half.

The Wolves had four boys in double figures: James 18, Campbell 17, Bender 14, and Parker 10.

Drake Snyder led rebounders, pulling nine off the boards. Jerry January grabbed eight caroms while Almond and Mitch Rambin each was credited with seven.

Coach Jerry McLeod's junior varsity team clipped the hosts 65-54 with a 30 point outburst in the third quarter. All of the reserves got into the action as the young Tigers kept on the pressure with a full court press.

Leading scorer for the Kittens was Wesley Bishop. He sank 11 of 14 field goal attempts and dropped in six free throws for 28 points. Randy Rushing connected on five field goals to finish in double figures with 10 points. Leading scorer for the hosts was Riley with 16 points. Safford posted 14, and Brock notched 10.

SNYDER (87)	FG	FT	PF	TP
Almond	3	7	3	13
Bullard	5	4	1	14
Grimmett	6	2	3	14
January	3	0	4	6
Patrick	5	0	3	10
Rambin	3	0	4	6
Snyder	6	2	1	14
Tovar	1	2	3	4
Ward	3	0	5	6
Williamson	0	0	3	0
TOTALS	35	17	30	87

C. CITY (67)	FG	FT	PF	TP
Matthews	1	0	1	2
K. Campbell	3	11	4	17
Parker	3	4	1	10
Bender	7	0	0	14
Williams	1	1	5	3
Hopkins	0	1	2	1
Hoyle	1	0	1	2
N. James	6	6	5	18
TOTALS	22	23	19	67

SNY. 16 23 29 19 — 87
C. C. 15 19 13 20 — 67

SNYDER "B" (65)	FG	FT	PF	TP
Bishop	11	6	2	28
Carlton	3	0	2	6
Rushing	5	0	1	10
Hernandez	0	0	1	0
McNair	1	4	2	6
Hood	2	1	3	5
Hearne	1	0	2	2
Light	1	0	2	2
Gladson	0	0	0	0
Wolfe	0	0	3	0
Terrell	1	0	2	2
R. Ward	1	2	3	4
Levens	0	0	0	0
Boydstun	0	0	1	0
TOTALS	26	13	24	65

C. CITY "B" (54)	FG	FT	PF	TP
Brock	5	0	2	10
Garcia	1	0	0	2
Stephens	0	0	0	0
Contreras	2	1	3	5
Sorenson	2	1	4	5
Safford	6	2	4	14
Riley	6	4	5	16
Moody	0	0	0	0
Hillhouse	1	0	1	2
TOTALS	23	8	19	54

SNY. 10 13 30 10 — 65
C. C. 8 12 10 24 — 54

INLAND STEEL BUILDING

INLAND

Attractive, low cost. Any length, any width — pre-engineered for fast erection. Column-free interiors as wide as 120 ft.

For The Farmer Or For Business. Galvanized Or In Color.

For Free Estimate Call:
T. E. SHELBURNE & SON, INC.
Box 1096 Phone HI 3-6358
Snyder, Texas

Travis 9th Rips S'water

Travis 9th grade socked Sweetwater 47-18 in a fast - paced basketball tilt that opened the season for the Blue Devils.

The hosts never were in trouble as they jumped into a 17-1 lead in the first quarter and outscored their opponents in each successive quarter. Pinkerton paced the Blue Devils with 11 points. Johnson was high point man for the visitors with nine points.

TRAVIS 9TH — Sims 4-0-8; Farmer 2-2-6; Mata 4-0-8; Pinkerton 4-3-11; Speer 4-9-8; Phariss 2-0-4; Harliss 1-0-2; totals 21-5-47.

SWEETWATER — Brown 3-0-6; Tidwell 0-0-6; Johnson 4-1-9; Hernandez 0-0-0; Hampton 0-1-1; Howard 1-0-2; totals 8-2-18.

Foes Held Slight Edge Statistically

Season statistics reflect the 4-6 record posted by the Snyder varsity football team during the 1967 campaign.

Opponents outgained the Tigers 1,810 to 1,516 in yards gained rushing while gaining 931 yards through the air lanes, compared with 499 for Snyder. The 10 foes posted 131 first downs while the Tigers were able to notch 109.

Snyder passers connected on 40 of 111 attempts for a 36 per cent completion average. Opponents were able to find the mark on 52 of 129 aerials for a 40 per cent average. Snyder defenders, however, intercepted more passes than their foes — 14 to 13.

Frankie Grimmett did a great job of punting, averaging 33.8 yards on 66 punts. Opponents punted 45 times for a 31.3 yard average.

Snyder ball hawks also did a better job than the opposition. Snyder lost the ball only 16 times on fumbles and recovered 21 bobbles by the foes. The opponents, on the other hand, lost 23 fumbles and recovered only 14 fumbles.

The 10 foes held a slight edge in punt returns and kickoff returns, averaging 4.9 and 16.2 yards respectively. Tiger backs averaged 1.1 yard on each punt return and 15.3 yards on each kickoff return.

Ira Waxes Hobbs Twice

IRA — The host Bulldogs whacked Hobbs 34-14 in a Junior High basketball contest here Tuesday night. In girls game, Ira also won 39-19.

High point men for Ira were Obie Crawford (13) and Jerry Millhollon (5). For Hobbs, Junior Garcia meshed five points.

Janie Roddy rang the hoops for 16 points to pace Ira's girls. Teammate Connie James collected 10 points, Annette Erwin made seven, and Jan Kruse sank six. Rita and Delilah each posted seven points for Hobbs.

Ira will be at Fluvanna Dec. 4 for its next junior game. A high school tournament will be held at Ira Thursday, Friday and Saturday.

Lamar 9th Hits C. City

Lamar 9th grade clobbered Colorado City 74-31 in its opening basketball game here Monday night.

The Texans grabbed a 12-3 lead in the opening frame and pounded the Wolves into submission in each succeeding period.

Jeff Stewart sparked the attack with 20 points. Bruce Almond was credited with 14 points, and Larry Wall registered 12.

All of the Texan reserves saw action as the game became a complete rout.

LAMAR 9TH — Breedlove 3-0-6; Dillaha 1-0-2; Branson 0-0-0; Wall 5-2-12; Hodges 0-0-0; Rambin 1-0-2; Stewart 9-2-20; Breedlove 1-1-3; Falls 1-0-2; Cooper 2-1-5; Carter 4-0-8; Almond 77-0-14; Boren 0-0-0; Tyre 0-0-0; totals 34-6-74.

COLORADO CITY — Wilkerson 2-0-4; Bruton 1-1-3; Kennedy 2-0-4; Light 0-1-1; Morris 1-0-2; Devorce 5-3-13; Williams 1-0-2; totals 12-7-31.

Lamar 8th Claws Wolves

Lamar 8th grade opened its basketball season Monday night on a happy note, taking a 42-31 decision over Colorado City.

The young Texans leaped into a 10-2 lead in the first quarter and coasted in from that point, although they had to put down a Pony rally in the third period.

W. T. Brice led local scorers with 18 points, and Mike Line rang the hoops for 11.

LAMAR 8TH — Line 5-1-11; Bunch 2-2-6; Bostick 1-1-3; Brice 6-6-18; Speers 2-0-4; totals 16-10-42.

COLORADO CITY — Banks 0-2-2; Kimbell 3-1-7; Maines 4-0-8; Waltrip 3-2-8; Carter 2-0-4; Lynch 10-2; totals 13-5-31.

WAYNE BOREN CLYDE HALL

Snyder Insurance Agency

COMPLETE INSURANCE SERVICE

P. O. Box 530 Snyder, Texas
1820 26th. Street Phone HI 3-3163

WE NOW GIVE FRONTIER STAMPS
Double On Wednesday With Purchase Of $2.50 Or More.

HORMEL BACON Lb.	65c
Lean HAMBURGER Lb.	3 For $1.00
USDA Choice, Blade Cut CHUCK ROAST Lb.	39c
Fresh PORK STEAK Lb.	49c
PORK ROAST Fresh Lb.	39c
Fresh CALVES LIVER Lb.	29c
USDA Choice T-BONE or SIRLOIN Lb.	89c
USDA Choice ARM ROAST Lb.	69c
Wilson's Bakerite SHORTENING	3 Lbs. 49c
FOLGER'S COFFEE Lb.	69c
GIANT CHEER	69c
EGGS Break O' Day	3 Doz. $1.00
TUNA Shurfine Can	4 For $1.00
MIRACLE WHIP Qt.	49c
CRISCO OIL 38 Oz.	69c
Your Choice VIENNA SAUSAGE	4 For $1.00
Light Crust FLOUR	5 Lb. Box 59c
Shurfine BISCUITS	6 Cans 49c

PRODUCE

Fresh Corn	4 Ears 25c
CABBAGE Lb.	5c
APPLES Idaho Red Delicious Lb.	15c
Cucumbers Fresh Lb.	10c

Frozen Foods

Orange Juice Shurfine 12 Oz. Can	29c
TV Dinners Morton's	2 For 79c
ROLLS Susanne, 24 Ct.	2 Pkgs. 49c
POT PIES Morton's	3 For 49c

REGISTER DAILY FOR ONE FREE BOOK OF FRONTIER STAMPS
To be given away daily. No Purchase Required, you do not have to be present to win.

Early's Grocery & Market

READ THEM OFTEN CLASSIFIED ADS USE THEM OFTEN

CLASSIFIED ADVERTISING RATES & SCHEDULE

15 WORD MINIMUM

1 day per word	6c
2 days per word	11c
3 days per word	15c
4 days per word	18c
5 days per word	20c
6th day	22c
Legals, per day	6c
Card of Thanks, per word	6c

Each additional day 2c per word. These rates for consecutive insertions only. All ads are cash unless customer has an established credit account with The Snyder Daily News. No refund will be made on an ad after appearing in paper. The Publisher is not responsible for copy omissions, typographical errors or any unintentional error that may occur further than to correct it in the next issue after it is brought to his attention.

ERRORS

The Daily News can not be responsible for more than one incorrect insertion. Claims cannot be considered unless made within three days from date of publication. No allowance can be made when errors do not materially affect the value of the advertisement. All out of town orders must be accompanied by cash, check or money order.

Deadline 4:30 p.m. Monday through Friday, prior to day of publication.

Deadline Sunday, 4:30 p.m. Friday.

BUTANE

CALL SCURRY Butane Company HI 3-3721 for prompt gas delivery. Sales and domestic and commercial appliances.

ANNOUNCEMENTS A

PERSONAL A-8

REDUCE SAFE, simple and fast with GoBese tablets. Only $1.98. Hall Drug.

GIFT IDEA — 21 Jewel Timex, many other men's gifts at Burgess Professional Pharmacy. Free delivery and gift wrapping. Call HI 3-7582 - 3706 Ave. S.

AUTOMOBILES B

AUTOS FOR SALE B-1

1963 VOLKSWAGEN, A-1 condition. $750.00. Call HI 3-7955.

LAST CHANCE: 1965 Mercury Parklane four door hardtop, all power and air, new tires, one owner, in excellent condition. Last chance at $1995 will be $1875 tomorrow. Phone HI 3-5308, or see at 2300 41st.

TRUCKS FOR SALE B-2

1956 GMC ½ ton V8 automatic, new tires, IFC, $365.00. McCormick Super 66.

AUTO ACCESSORIES B-4

YOUR B. F. Goodrich tire dealer — Bill Bowlin at the Texaco Truck Corner, Clairemont Road and 84 Bypass. Nothing down 12 months to pay. Phone HI 3-9239.

SCOOTERS-BIKES B-8

20 INCH GIRLS bicycle, complete with training wheels. Like new $15.00. Call HI 3-9958 after 6:00 p.m.

BUSINESS SERVICES D

EXTERMINATORS D-5

ROACHES AND silver fish, any size house, guaranteed for one year. $9.95. AAA Exterminators. HI 3-9863.

HOME CLEANERS D-6

WHY WAIT for carpet to dry? Clean with New Host. Use room instantly. Hammond Carpet Co. 3906 Ave. S. HI 3-6801.

PROFESSIONAL CARPET SHAMPOOING

Call for Free Estimate

HI 3-3980

CATERING SERVICE D-28

MRS. TOMMIE WHITE Catering Service. For your Thanksgiving and Christmas Parties. Dial 806—SW 9-3444, or write 5401 31st Lubbock Texas, 79407.

EMPLOYMENT E

HELP WANTED FEMALE E-2

THE PROFIT IS GREAT THE INVESTMENT IS SMALL WHY NOT INVESTIGATE?

AVON

Write Box 1174

San Angelo, Texas

WANTED: COMPANION for elderly lady, must live in. Call HI 3-7591.

HELP WANTED MISC. E-3

MAKE $30 up daily on Food Route. Man or woman part or full time. Write Mel Heath, Box 2766, DeSoto Sta. Memphis, Tenn.

SALESMEN-AGENTS E-4

$17,000 PLUS regular cash bonus for man over 40 in Snyder area. Take short auto trips to contact customers. Air mail H. A. Dickerson, Pres. Southwestern Petroleum Corp., 534 N. Main, Ft. Worth, Texas 76101.

TEXAS OIL COMPANY

needs man over 30 at once for Snyder Area. Rapid advancement, liberal Fringe Benefits. Must have car and be able to take short trips. Sales experience helpful but not necessary. Air mail reply to Lee Tomlinson, Sales Manager, Southwestern Petroleum Corporation, Fort Worth, Texas for an appointment for an interview on December 2nd at Lubbock, Texas.

WOMAN'S COLUMN H

CHILD CARE H-3

KIDDIES COTTAGE NURSERY

By the hour, day, & week.

2266 Sunset Phone 3-3119

MISCELLANEOUS H-7

CHOICE ANTIQUES

710 25th

Choice selection in antiques and Spanish colonial furniture and accessories. Prices reduced for Christmas.

Seeing is believing

FARMER'S EXCHANGE J

LIVESTOCK J-3

FOR SALE: Registered Hampshire and Duroc boars, bred gilts and sows. Reasonably priced. C. W. Howell Box 1066, Snyder, Texas.

MERCHANDISE K

BUILDING MATERIAL K-1

MARY CARTER PAINT STORE

Ranch & Barn Red, 2 Gals.	$4.98
Interior or Exterior Varnish, 2 Gals.	$6.98
Klean Kutter Paint Remover, Gal.	$2.49
No Drip Interior Latex, 2 Gals.	$8.98
High Gloss Enamel, 2 Gals.	$8.98
Semi-Gloss Enamel, 2 Gals.	$7.98

MERLE NEWTON REALTY

3311 Big Spring Hwy. HI 3-6928

HOUSEHOLD GOODS K-4

SPOTS BEFORE your eyes, on your new carpet, remove them with Blue Lustre. Rent electric shampooer. $1. Perry Brothers.

KEEP CARPET cleaning problems small, use Blue Lustre wall to wall. Rent electric shampooer $1. Sherwin Williams 3809 Ave. S.

WANTED, RELIABLE party to take up payments on repossessed singer 1967 zig-zag sewing machine. Call HI 3-9519.

ELECTROLUX

Sales Service

Supplies

Don Adams 216 31st

HI 3-3747

SINGER

For Sales or Service On Sewing Machines & Vacuum Cleaners.

113 E. 3rd North Side of Sq.

Sweetwater BE 4-5841

Or Snyder HI 3-9519

IT'S HEATER TIME

We have them, all sizes. Shop Heaters, Store Heaters, Bathroom Heaters and many more.

NEW & USED FURNITURE

Cash Or Terms.— No Interest or Carrying Charges

GRINSLADE FURNITURE STORE

2310 Ave. S HI 3-6678

REPOSSESSED 1967 Singer zig-zag sewing machine, makes buton holes, fancy stitching and sews on buttons. $39.95 or $8.00 month. Write Credit Manager, Box 1292, Abilene, Texas.

MUSICAL INSTRUMENTS K-5

I Am Prepared To Care For Your Needs For PIANO TUNING

Ralph J. Wesson

HI 3-7488

Satisfaction Guaranteed

SPORTING GOODS K-8

DEER COUNTRY, 1,000 acres mountains. $10 day, free doe permits. Louis Butman, Silver Saddle Ranch, Merkel. Call Nubia 846-4185.

WEARING APPAREL K-10

KNAPP SHOES

H. E. AYLOR

HI 3-9644

FOR CUSHIONED COMFORT

BOYS CLOTHING size 10 and 12 for sale. Call HI 3-3940.

MISCELLANEOUS K-11

SORRY SAL is now a merry gal. She used Blue Lustre rug and upholstery cleaner. Rent electric shampooer $1. Clark Lumber Co.

LYRA TRAP set, like new also 1963 Allstate cycle. $75.00. Call HI 3-6873.

McDONALD WELDING SUPPLY

Is your oxygen acetylene dealer?

All Sizes, Makes and Prices — Cattle Feeders and Cattle Trailers.

1110 Ave. S

A-C WELDER 225 amp. like new, all equipment. Call HI 3-6981 after 4:00 p.m.

RENTALS L

FURNISHED APTS. L-3

TWO ROOM and three-room furnished apartments. Also two bedroom apartments with or without T V. Jack & Jack Realty. HI 3-3452 or HI 3-3566.

TWO BEDROOM furnished apartment. 1901 Coleman. Upstairs, $65.00 month, bills paid. Call Pope at HI 3-6331 or HI 3-7166 after 5 p.m.

LUXURY ONE bedroom apartment, Colonial Garden Apartments, 2604 25th St. Contact Browning Realty, HI 3-6306, or HI 3-3158 nights.

TWO BEDROOM, bills paid, SCAT furnished. $75.00 month. Call HI 3-3714 or HI 3-6114.

FURNISHED, UNFURNISHED, 2 bedroom, new furiture, clean, water paid. SCAT furnished. Call HI 3-6725, HI 3-6497 or HI 3-5550.

NICE APARTMENT. Close in, living room, bedroom, kitchen and bath. Bills paid 1608 27th.

ENGLAND APARTMENTS

3 and 4 room, furnished or unfurnished. TV cable, all bills paid.

Call

B. E. Griggs — HI 3-5494

Bud England — HI 3-6150

UNFURNISHED APTS. L-4

UNFURNISHED APARTMENTS for rent. Newly refinished. Phone HI 3-3849 or HI 3-3431.

FURNISHED HOUSES L-5

FURNISHED HOUSES, one bedroom and two bedroom. Reasonable rent, good location. Apply 1209 28th, Call HI 3-7645.

TWO BEDROOM furnished house, $60.00 month, bills paid. Adults. Call HI 3-3567 or HI 3-4428.

UNFURNISHED HOUSES L-6

NICE LARGE three room and bath house in country. Water and gas furnished, quiet location. S. L. Morris HI 3-3001.

COUNTRY—GOOD 5 room house, plumbed for washer. On one acre, good water. HI 3-7170.

NICE CLEAN, two bedroom house 2108 26th. Call HI 3-3135. Mrs. R. L. Terry.

THREE BEDROOM and two bedroom houses for rent. Call HI 3-4400.

THREE BEDROOM house 125 20th Place. Call Colorado City RA 8-3767.

NICE TWO bedroom house, carpet, $58.00 mo. Call HI 3-6480.

TWO BEROOM, 706 30th. Call HI 3-4586.

THREE BEDROOM, newly refinished, 303 33rd. Call HI 3-9463 after 6 p.m.

REAL ESTATE M

BUSINESS PROPERTY M-1

FOR SALE

LONE STAR HOTEL

Good opportunity for retired couple. Will take house in trade.

Call HI 3-9251

HOUSES FOR SALE M-2

TWO BEDROOM, large den and kitchen, carpeted through out. Call H 3-7581 or H 3-9740 after 4:00 p.m.

BUYING OR SELLING YOUR HOME?

COMPLETE REAL ESTATE SERVICE

WEST, Houston St., beautiful Spanish style. It's all brick, brand new. Three bedroom, 2 baths, built-ins in kitchen. Double garage.

SOUTHWEST, 3110 40th. It's completely re-done inside. Three bedroom, 2 baths, new gold carpet throughout. Large rooms, plenty closets.

BARGAINS. Older homes, furniture goes. 1010 26th Street. 3708 Noble Dr.

FOR RENT, Very large 3 bedroom 2 baths, large rooms, plenty closets, $60 a month, 310 29th St.

FOR RENT, One bedroom apartments, total electric, clean, comfortable, very livable. Bill paid. $70 a month unfurnished. $80 a month furnished. Address 2604 25th St. Colonial Apartments.

Let us show you FHA and VA repossessed homes. Good buys, refinished. No down payment.

We are building contractors. Have choice lots . . . your plans or ours.

BROWNING REALTY

1906 26th. Street

Phone HI 3-6306 Night HI 3-3158

NO DOWN PAYMENT. All FHA and VA repossessions now have no down payment. See us for any of these homes.

MONEY TIGHT? You can afford this large 3 Bdrm. for $4000 or a large 2 Bdrm. for $3250. Owner will carry paper at 6%. Out of City.

LOCATION? You can't beat this large 3 Bdrm. located at 4010 Austin. Small equity, Payments $84.

ROOM? You will have it in this 3 Bdrm., 2 Bath at 400 33rd. Carpet ,drapes, fenced.

FINANCING? You can get it on this 3 Bdrm., 2 Bath at 3010 38th Street. Payments $68 Mo.

NO DOWN PAYMENT. On 3 Bdrm., 2 Baths. In several good locations.

MERLE NEWTON REALTY

3311 Big Spring Hwy. HI 3-6928

NIGHT Phone HI 3-6928

1. 111Hickory $7,500.00. Nothing down. About $60.00 Mo.
2. 1704 28th. Small down payment and $40.00 Mo.
3. Outside city limits 3 acre tracts of land.
4. Home on Clairemont Hwy. $2000 total. $35.00 Mo.
5. One sec. farm and grass near Blackwell $105.00 acre.
6. 300 A. farm and grass in the county for $105.00 acre.
7. Let us show you any FHA home. Nothing down.

ROSWELL RIGSBY

R. W Webb Real Estate

200 E. Hwy. Ph. HI 3-9278

REAL ESTATE M

HOUSES FOR SALE M-2

Attention Every One — Any house in town with a F.H.A. sign in the window, can now be bought without a Dwn. Pymt. Call me for an appointment to see the house of your choice.

S.W. Snyder — Appointment only, 3 bedroom, 2 bath and big work shop.

We have 40 Ac. — 37 Ac. — 15 Ac. — 266 Ac. — 320 Ac. —310 Ac. — 240 Ac. Farms Also several sec ranches.

S.W. Snyder — 3 bedroom for rent — $80 Month.

For Rent—3 bedroom, 2 baths, one mile west on 37th St.

BRIGHT'S REAL ESTATE

Northwest Corner Of Square

Ph. HI 3-6137 Day or Night

EQUITY BUY

Or can be totally refinanced. 3 bedroom across street from High School. Guest house with bath in fenced yard.

STEVENSON REAL ESTATE

South Side of Square

Phone HI 3-5612

1. Lamesa Highway, minutes from town, two bedroom brick on 2 acres of land, fenced, barn and water well.
2. Southwest — Two Bedroom brick, den, large living room with dining area, breakfast nook in kitchen, tile bath, fenced yard. Reasonably priced.
3. 3720 Austin—Three bedroom, dining room, guest house. Price $10,250.

TEAL REAL ESTATE

Building Contractor

4201½ Ave. S.

Office HI 3-4133

Night: Dillard Teal HI 3-4133

3103 41st St., Nice large 3 bdrms. close to High and Jr. High, minimum down payment.

1808 37th, 2 large bedrooms and den.

West, 3 bdrm. brick, completely financed.

4006 Ave. U, 4 bdrm., NDP, $7750.

4102 Ave. U, 4 bdrm., NDP, $7500.

402 29th, 2 bdrms. and den furnished. All you need is good credit.

416 28th, Large 3 bdrm., NDP. All F.H.A. Repossessed Houses can be bought without a down payment.

JACK & JACK REALTY

611 East Hwy. Ph. HI 3-3452

Night HI 3-3566

Mr. J. M. (Joe) Glass

HI 3-3860

Tommie Vandiver HI 3-6116

SOUTHWEST SNYDER . . . small equity buy . . . payments $69.00 monthly . . . 2407 40th Street.

RENTALS . . . nice 3 bedroom rental at 300 36th Place . . . also, two bath brick rental in country . . . with built ins.

SOUTHWEST . . . 3112 38th Place . . . $150.00 down . . 3 bedrooms . . . 2 baths.

COLONIAL HILLS . . . lovely home . . . sprinkler system . . . refrigerated air . . . roomy inside . . . corner lot.

NORTHEAST SNYDER . . . 111 Hickory Street . . . nothing down . . . 112 Scurry Street . . . nothing down.

FARMS . . . 486 acres . . . 300 acres . . . 229 acres . . . (equity buy) immediate possession on all of these.

EAST SNYDER . . . two houses on two lots . . . $7500.00 total . . . close to East Side Church of Christ . . . can be financed.

STEVENSON REAL ESTATE

South Side Of Square

Business Phone: HI 3-5612

Night & Weekends — HI 3-5612

Anita Arnold — 3-7175

BUYING? OR SELLING?

3 640 acre tracts, adj. Co. 1 grassland.
5 320 acre tracts, Scurry Co. farmland.
3 160 acre tracts, Scurry Co. farmland.
2 80 acre tracts, Scurry Co. close in.
2 20 acre tracts, close in, no house.
10 5 acre tracts, close in, no house.
2 BR house, 111 Browning St. No DP, partly furnished, owner pays closing.
3 BR brick, close in, 3 acres, $23,500.
5 sections grassland, adjoining Co., $60.
Good rentals, 2 & 3 bedroom.

FORREST W. BEAVERS

Realtor Insurance & Loans

103 Brownfield Bldg.

Phone HI 3-9472

Virginia Eime HI 3-3713

Forrest Beavers HI 3-4447

FOR SALE-LEASE M-10

FOR SALE or rent, two bedroom house 410 30th Call HI 3-9377 or HI 3-4442. Only $750.00 remaining on loan.

TAX ANSWERS

This column of questions and answers on federal tax matters is provided by the U. S. Internal Revenue Service and is published as a public service to taxpayers. The column answers questions most frequently asked by taxpayers.

• • •

Q — If someone comes to check on your tax return how can you tell if he's really an IRS agent?

A — An IRS agent will normally identify himself by exhibiting distinctive credentials. If he fails to so identify himself, he should be requested to produce hs credentials.

Q — My wife is expecting a baby either the end of November or the first of December. Since its pretty sure to be born before the end of the year, can we start taking a withholding exemption for the baby now?

A — No, the exemption cannot be claimed for withholding purposes until the birth occurs. However, for a child born anytime before the end of the year, the full $600 exemption may be taken on your income tax return.

Q — Are hunting licenses deductible?

A — No, they are not.

Q — If I have to take my son to another city for medical treatment, will I be allowed any deduction for our travel costs?

A — If the trip is taken to obtain medical care and not for personal reasons then your transportation costs as well as your son's will be deductible as a medical expense. If you drive, you may take a deduction of 5 cents a mile, in lieu of your actual expenses for gas and oil, plus whatever you spend for tolls and parking fees.

The costs of meals and lodging while in route or at the destination are not deductible except to the extent they are furnished to your son by a hospital.

Q — I've pledged a large gift to the building fund drive of my church. What year do I take this as a charitable deduction?

A — For those who itemize deductions, charitable contributions may be deducted in the tax year the gift is actually made. In your instance, you may deduct the gift the year it is paid.

Q — We sold our house at a profit but put the money into a bigger, more expensive home. Will we have any tax to pay on the profit?

A — Generally, if you purchase and occupy another home within a year at a price equal to or above what you received for your old home, then you will not be currently taxed on the profit made on the sale.

A complete discussion of this subject may be found in IRS Document 5017, "Selling Your Home," available free by dropping a post card to your district director.

Q — I am single and have just started my first job. Is it true that I'll have to pay an estimated tax even though income taxes are being withheld from my salary?

A — Usually, withheld income tax will be enough to cover any tax due on your return. If your income for the year will be more than $5,000 and you estimate you will owe tax of $40 or more after income tax withholding, then you need to file a declaration of estimated tax.

Also, if you have other income of over $200 which is not subject to withholding - dividends or interest, for example - you may have to file a declaration of estimated tax. However, you may be able to arrange with your employer for an additional amount to be withheld from your salary so that an estimate won't be necessary.

Q — I have just retired and get a disability pension from my company. How do I treat this for tax purposes?

A — It all depends on the kind of pension plan your company has. Generally speaking, your pension would probably qualify for treatment as sick pay until you reach retirement age. Up to $100 a week may be excluded as sick pay.

After you reach retirement age, your pension, or some portion of it, may or may not be taxable depending on whether you contributed any part of its cost.

REAL ESTATE M

WANTED TO LEASE M-13

WANT TO rent or lease farm. Write Box C-3 c/o Snyder Daily News.

WE BUY EXTRA CLEAN USED CARS

DENSON'S USED CARS

SPECIAL!

THIS WEEK ONLY

One Owner, Low Mileage, Auto. & Air Conditioned. Only $1865

12 Others to choose from, some with lots of new car warranty. All priced to sell, at:

THOMAS CHRYSLER

Your Dodge And Plymouth Dealer

2103 25th St HI 3-9386

TO BUY, SELL OR TRADE DIAL HI 3-5486

Want-Ad-O-Gram

Write Your Ad On Lines Below And Mail To

Want Ads, Snyder, Texas

Snyder Daily News

Run At ..... Days

Name .....

Address .....

City .....

State .....

Payment Enclosed ( )

Bill Me ( )

1965 DODGE D-100, ½ Ton	$ 995
1962 INTERNATIONAL C-110, V-8, 4 Speed	$ 675
1961 GMC V-6, 4 Speed	$ 395
1958 FORD F-600 Dump Truck	$ 475
1959 INTERNATIONAL A-100	$ 295
1963 SCOUT Pickup, 4 Wheel Drive, Front End Winch	$ 995

SNYDER TRUCK & TRACTOR CO.

E. Highway Ph. HI 3-9346

Lady Conforms In Family Of Officers

DIMMTT, Tex. (AP)— Mrs. Gayle Scott, a sheriff's daughter and a highway patrolman's wife, has made the family group complete by becoming a law officer.

She is the new woman deputy sheriff and radio dispatcher in the Castro County sheriff's office.

Mrs. Scott is the wife of Texas Highway Patrolman Billy Scott, who was assigned here in July. She is the daughter of the late Percy W. Taylor, who was sheriff of Foard County for nine years.

Advocates Use Of Horses In War

DALLAS (AP) — Rod Phelps, a pre-dental student at the University of Texas at Arlington, has advocated use of horses in Vietnam fighting. He suggested in a letter that Sen. John Tower, look into his proposal.

He said the horses could forage off the country, warn of ambushes and afford servicemen a measure of protection against land mines.

He added, "Can you imagine the devastation that a platoon of soldiers could cause charging at over twice the speed of man with M16s blazing!"

Big Marine Harvest

AUSTIN (AP) — More than 134 million pounds of commercial marine products valued at $52.6 million were taken off the Texas Coast in the 1966-67 fiscal year, the Parks and Wildlife Department reported today.

Public Notice

CONTRACTORS' NOTICE OF TEXAS HIGHWAY CONSTRUCTION

Sealed proposals for constructing 179.619 miles of asph. conc. pav. & seal coat from IH 20 to Alamdea Road in Abilene, Fr: US 380 To King County Line, Fr: P.&S.F. RR To SH 92 in Hamlin, Fr: SH 92 To M. K. T. RR In Hamlin, Fr: Jones County Line To US 277, Fr: US 277 To Lake Kirby, Fr: US 83 To Swenson, In Stamford, Fr: South City Limits to F. W.&D. RR U-P, Fr: Albany To Throckmorton County Line, Fr: Loop 243 TO 1.3 Miles East, Fr: Albany To Callahan County Line, Fr: SH 36 To Coleman County Line, Fr: US 83 To FM 605, In Abilene State Park, Fr: Knox County Line To FM 1587, Fr: SH 36 To Taylor County Line, Fr: Rochester To Weinert, Fr: Jud To Rochester, Fr: Moran To Stephens County Line, Fr: SH 283 To US 277, Fr: Knox County Line To FM 1720, Fr: Jones County Line To Sagerton, Fr: Old Glory To 7.8-Miles North, Fr: Knox County Line To FM 2229, Fr: US 380 To FM 576 and Fr: US 380 To Stephens County Line on Highway No. Loop 355, US 83, US 84, US 380, US 283, SH 36, FM 707, PR 32, FM 266, FM 604, FM 617, FM 576, FM 1225, FM 266 and 1587, FM 1661, FM 1835, FM 2279, FM 2312 and FM 2408 covered by C-6-18-6, C 32-7-12, C 33-3-13, C 33-4-32, C 33-6-39, C 34-1-39, C 106-4-19, C 107-1-19, C 125-4-14, C 181-1-20, C 437-1-14, C 437-4-12, C 484-1-12, C 699-2-3, C 758-2-2, C 974-2-10, C 982-1-8, C 982-2-9, C 1031-4-9, C 1359-1-5, C 1512-2-3, C 1654-2-4, C 1747-1-5, C 2146-2-4, C 2191-1-2 and C 2286-1-2 In Taylor, Stonewall, Jones, Shackelford, Callahan and Haskell Counties, will be received at the Highway Department, Austin, until 9:00 A.M. December 13, 1967, and then publicly opened and read.

Plans and specifications including minimum wage rates as provided by Law are available at the office of A. L. McKee, Resident Engineer, Abilene, Texas, and Texas Highway Department, Austin. Usual rights reserved.

TV Schedules

KRBC ABILENE Ch. 9

KRBC—Mon. Thru Fri. Daytime

7:00 Today	12:30 Make Deal
7:25 Harry Holf	1:00 Days 'Lives
7:30 Today	1:30 Doctors
8:25 Devotions	2:00 'Other world
9:00 Judgment	2:30 Don't say
9:25 News	3:00 Match game
9:30 Con'tration	3:25 News
10:00 Personality	3:30 Fam. game
10:30 Squares	4:00 Talking
11:00 Jeopardy	4:30 Newlywed
11:30 Eye guess	5:00 Date game
11:55 News	5:30 News-w'thr
12:00 News-weather	6:00 News
12:15 S. Chappel	

KRBC—Tuesday Evening

12:15 World beauty	8:00 Movie
6:30 On farm	10:00 News-weath'
7:00 Softball	10:30 Tonight

KRBC—Wednesday Evening

6:30 Vrginian	10:30 Tonight
8:00 Bob Hope	10:00 News-weath'
9:00 Run Life	10:25 Pigskin picks

KCBD LUBBOCK Ch. 11—Scat 5

KCBD—Mon. Thru Fri., Daytime

7:00 Headlines	12:55 News
7:05 Farm news	1:00 Days our life
7:25 Weather	1:30 Doctors
7:30 Today	2:00 Other world
9:00 Judgement	2:30 Don't say
9:30 Con'tration	3:00 Match game
10:00 Personality	3:30 Date game
10:30 Squares	4:00 Donna Reed
11:30 Eye guess	4:30 Lassie
11:55 News	5:00 Wells fargo
12:00 Report	5:30 News
12:15 Closeup	6:00 News
12:30 Make deal	

KCBD—Tuesday Evening

6:30 Jeannie	10:00 News
7:00 Softball	10:30 Tonight
8:00 Movie	

KCBD—Wednesday Evening

6:0 Virginian	10:00 News
8:00 Bob Hope	10:30 Tonight
9:00 Run life	

KMID MIDLAND Channel 2

KMID—Mon. Thru Fri. Daytime

7:00 Today	1:00 Days of lives
9:00 Judgment	1:30 Doctors
9:25 News	2:00 Other world
9:30 Con'tration	2:30 Don't say
10:00 Personality	3:00Match game
10:30 Squares	3:25 News
11:00 Jeopardy	3:30 Romp room
11:30 Eye guess	4:00 Comics
11:55 News	5:00 Beaver
12:00 Masterson	5:30 Hunt-Brink
12:30 Make deal	6:00 News-wthr
12:55 News	

KMID—Tuesday Evening

6:30 Jeannie	10:00 News-wthr
7:00 Wach' Ship	10:30 Tonight
8:00 Movie	

KMID—Wednesday Evening

6:30 Virginian	10:00 News-wthr
8:00 Bob Hope	10:30 Tonight
9:00 Run life	

KTXS SWEETWATER Ch. 12

KTXS—Mon. Thru Fri. Daytime

6:00 Semester	12:15 Farm facts
6:30 Farm news	12:25 Weather
7:00 Weather	12:30 World turns
7:05 News	1:00 Many Splen.
7:30 Cartoons	1:30 Houseparty
8:00 Capt. K'roo	2:00 Hospital
9:00 C. camera	2:30 Edge night
9:30 Hillbillies	3:00 Sec. storm
10:00 Andy	3:30 Shadows
10:30 Van Dyke	4:00 Fugitive
11:00 Love life	5:30 News
11:25 News	6:00 News
11:30 Search	6:10 Sports
11:41 Guiding life	6:20 Weather
12:00 News	

KTXS—Tuesday Evening

5:00 Date game	10:00 News-w'thr
6:30 Dakteri	10:30 Mannix
7:30 R. Skelton	11:30 Rverboat
8:30 Morn world	12:30 Sign off
9:00 H w'd palace	

KTXS—Wednesday Evening

5:00 Newlywed	8:30 Hun years
6:30 Hogan	9:00 C. Ch'ing
7:00 Bewitched	10:00 News-w'thr
7:30 Hillbilies	10:30 Movie
8:00 G Acres	12:30 Sign off

KERA & KRLD—Dallas Scat 2

KERA KRLD—Mon. Thru Fri. Daytime

9:00 Flight six	2:30 Spanish
9:15 New horiz.	2:45 Friendly G.
9:30 Discovery	3:00 Newsreel
10:00 Fam. living	3:15 Spanish
10:30 What's new	3:45 Round'bout
11:00 Learning	4:00 Classroom
11:15 Spanish	4:30 Local issue
11:30 Science	5:00 Sing
11:45 Public affairs	5:30 Driver ed
12:45 Homemaking	6:00 Health
1:15 Adv 'learning	6:45 Friend giant
1:10 New hor'on	6:00 Feature
1:45 French chef	6:30 What's new
2:15 Science lab	

KERA & KRLD—Tues. Eve

7:00 Film	10:30 Pete Gent
7:30 Sea above	10:35 Merv Griffin
8:00 Alcoholics	12:05 Playhouse
9:00 News	12:35 Vespers
10:00 News	

KERA &4KRLD—Wed. Eve

7:00 Driver ed	10:00 News
7:30 Musicians	10:30 Merv Griffin
8:00 Victorians	12:00 Playhouse
9:00 Fold Guitar	

KWAB BIG SPRING Channel 4

KWAB—Mon. thru Fri. Daytime

5:55 Sign on	11:45 Guid life
6:00 Semester	12:00 News
6:30 Farm news	12:15 Farm facts
7:00 Weather	12:25 Weather
7:05 News	12:30 World turns
7:30 Cartoons	1:00 Many splend'
8:00 Capt. K'roo	1:30 Houseparty
9:00 Can. camera	2:00 Hospital
9:30 Hillbillies	2:30 Edge nite
10:00 Andy	3:00 Sec. storm
10:30 Van Dyke	3:30 Shadows
11:00 Love life	4:00 Fugitive
11:25 News	5:30 CBS News
11:30 Search	6:00 News

KWAB—Tuesday Evening

5:00 Santa letter	9:00 H'wd palace
6:10 Here-there	10:00 News-wthr
6:30 Daktari	10:30 Mannix
7:30 R. Skelton	11:30 Riverboat
8:30 Morn world	12:30 Sign off

KWAB—Wednesday Evening

5:00 Newlywed	8:30 2nd hun yrs
6:30 Hogan	9:00 Custer
7:00 Bewitched	10:00 News-wthr
7:30 Hillbillies	10:30 Movie
8:00 G. Acres	12:30 Sign off

WFAA DALLAS Scat 3

WFAA—Mon. Thru Fri. Daytime

6:00 OP Lift	1:00 Newlywed
6:30 M. Cox	1:30 Dream girl
6:55 News	1:55 News
7:00 L&Hardy	2:00 Hospital
7:30 Pep'mint	2:30 Shadows
8:25 Doctor	3:00 Dating
8:30 Early show	3:30 Honeymoon
10:25 News	4:00 Date Hw'ood
10:30 Spderman	4:30 Sumpn else
11:00 Journey	5:30 News
11:30 King Kong	6:00 News-wthr
12:00 Fugitive	

WFAA—Tuesday Evening

6:30 Gorillas	12:00 News
7:30 Invaders	12:10 L&Hardy
8:30 N.Y.P.D.	12:40 house call
9:00 H'wd palace	12:43 FBI
10:00 News	12:44 Prayer
10:30 Joey Bishop	12:45 Sign-off

WFAA—Wednesday Evening

6:30 Custer	12:00 News
7:30 2ndhun yrs	12:10 L&Hardy
8:00 Movie	12:40 House call
10:00 News	12:43 FBI
10:30 NFL West	12:44 Prayer
11:00 Joey Bishop	12:45 sign off

KTVT FT. WORTH Scat 4

KTVT—Mon. Thru Fri. Daytime

6:45 Meditations	12:30 Romper room
6:50 News	1:00 Hollywood
7:00 Theatre	2:30 Hon'mooners
8:30 Pat Boone	3:00 Capt. Zero
10:00 Per. Match	3:30 Popeye
10:30 J. LaLanne	4:00 M. Mouse
11:00 Hallmark	4:30 Flintstones
11:10 News	5:00 Munsters
11:30 Cartoons	5:30 Twilight zone
12:00 Sea Hunt	

KTVT—Tuesday Evening

6:00 Rifleman	10:13 Movie
6:30 Cheyenne	11:00 Movie
7:30 P. Mason	12:30 Outdoors
8:30 Hitchcock	12:40 Meditations
9:00 Movie	12:45 Sign off
10:00 News	

KTVT—Wednesday Evening

6:00 Rifleman	10:13 Movie
6:30 Cheyenne	11:00 Movie
7:30 P. Mason	12:30 News
8:30 Hitchcock	12:40 Meditations
9:00 Movie	12:45 Sign off
10:00 News	12:50 Sign off

KLBK LUBBOCK Ch. 13—Scat 6

KLBK—Mon. Thru Fri. Daytime

5:55 Sign on	11:30 Search
6:00 Semester	11:45 Guid. light
6:30 Farm news	12:00 News
7:00 Weather	12:30 World turns
7:05 News	1:00 Many Splend'
7:30 Morn show	1:30 H'party
8:00 Capt. Kange	2:00 Hospital
9:00 C. Camera	2:30 Edge night
9:30 Hillbillies	3:00 Sec. storm
10:00 Andy	3:30 Hollywood
10:30 D. van Dyke	4:00 Fugitive
11:00 Love life	5:30 News
11:25 News	6:00 News

KLBK—Tuesday Evening

5:00 Dating G. N	8:30 Morn world
6:00 News w'thr	9:00 H'wd palace
6:20 Sports	10:00 News-w'thr
6:30 Daktari	10:30 Mannix
7:30 R. Skelton	11:30 Riverboat

KLBK—Wednesday Evening

5:00 Newly-wed g.	8:30 2nd hun yrs
6:30 Hogan	9:00 Custer
7:00 Bewitched	10:00 News-w'thr
7:30 Hillbillies	10:30 Movie
8:00 G Acres	

Coast-to-Coast NEWSPAPERS SELL THE MOST!

SIGNS ARE INCREASING

New Credit Squeeze

By JOSEPH R. COYNE
Associated Press Writer

WASHINGTON (AP) — Signs of a credit squeeze similar to the one last year that forced homebuilding into a tailspin are increasing—and both Johnson administration and industry officials insist only a tax increase can head it off.

Many of the symptoms match last year's and they began developing before the Federal Reserve Board raised the discount rate from 4 to 4½ per cent in reacting to devaluation of the British pound.

This is the rate charged by the Federal Reserve for money borrowed by commercial banks. Other interest rates are pegged upward from it.

But since then the government has reported other indications of tightening money, especially for mortgages.

January could be a key month for mortgage lenders and homebuilders.

when deposits actually declined.

—Loan commitments by S&Ls—an indication of future homebuilding—are showing signs of slowing with such pledges down during September and October.

—The Federal National Mortgage Association reduced the price it will pay for mortgages it buys in its secondary market operations. This was done to conserve the agency's resources.

Fannie Mae, as the mortgage agency is called, buys from bankers mortgages they hold which are insured by the Federal Housing Administration or guaranteed by the Veterans Administration.

Bankers use the money they obtain from Fannie Mae to approve new mortgages.

Purchases by Fannie Mae have been heavy in recent months and are now above $80 million a week, a pace which could exhaust its resources by the end of the year, officials said.

This pace is also indicative of a potential money squeeze. When bankers are unable to sell their mortgages privately—to a mutual savings bank for example—they turn to Fannie Mae for help.

The end of the year also marks the end of a dividend period at savings and loan associations and institutions at that time could face a possible withdrawal of deposits for investments paying higher interest.

This trend last year led to sharp reductions in the growth of savings at S&Ls, the largest single source of home mortgage funds, and depressed homebuilding.

There have been these indications of tightening mortgage money the past few days:

—The Federal Home Loan Bank Board reported an increase in interest rates on conventional home loans to 6.38 per cent for new houses during October. It was the second straight monthly rise although still below the record 6.49 per cent of last December.

—The board also reported the smallest October gain in savings by S&Ls for that month since 1960, except for last year

The Weather Elsewhere

BY THE ASSOCIATED PRESS

	High	Low	Pr.
Albany, cloudy	43	26	
Albuquerque, cloudy	40	29	.11
Atlanta, clear	58	30	..
Bismarck, clear	20	5	..
Boise, cloudy	41	31	..
Boston, clear	47	31	..
Buffalo, cloudy	42	24	..
Chicago, clear	29	20	..
Cincinnati, clear	43	20	..
Cleveland, snow	38	24	T
Denver, clear	39	14	..
Des Moines, clear	30	15	..
Detroit, snow	35	21	.03
Fairbanks, cloudy	10	-5	T
Fort Worth, rain	56	42	.31
Helena, cloudy	23	15	..
Honolulu, rain	08	74	T
Indianapolis, clear	36	21	..
Jacksonville, clear	82	50	..
Juneau, snow	29	24	.06
Kansas City, clear	42	25	..
Los Angeles, cloudy	70	59	..
Louisville, clear	46	24	..
Memphis, cloudy	51	24	..
Miami, clear	81	70	..
Milwaukee, clear	26	15	..
Mpls.-St. P., clear	19	7	..
New Orleans, clear	76	51	..
New York, cloudy	55	31	..
Okla. City, snow	49	37	T
Omaha, clear	34	18	..
Philadelphia, clear	56	30	..
Phoenix, clear	69	52	..
Pittsburgh, cloudy	38	21	..
Ptlnd, Me., clear	47	28	..
Ptlnd, Ore., cloudy	45	37	..
Rapid City, clear	34	7	..
Richmond, clear	61	24	..
St. Louis, clear	39	22	..
Salt Lk. City, cloudy	41	22	..
San Diego, cloudy	70	53	..
San Fran., cloudy	58	51	.09
Seattle, clear	47	38	.01
Tampa, cloudy	82	68	..
Washington, clear	59	31	..
Winnipeg, clear	8	3	.01

(T-Trace)

Separate Spot On Ballot Required

AUSTIN (AP)—Candidates to fill unexpired school board terms should be listed separately on school election ballots, Atty. Gen. Crawford Martin says.

State Education Commissioner J. W. Edgar requested the opinion, saying many districts do not use the place system and list all school board candidates together, with those receiving the most votes winning election.

A new state law says independent school district boards of trustees shall fill any vacancies until the next regular school election, when a person shall be elected to serve out the remainder of the unexpired term.

Martin said the new law "requires that the vacancy positions be specifically designated on the ballot so that the voters will know that they are filling a vacancy as they are required to do by law."

To serve four, you'll need at least 1½ pounds of lean boneless meat when making a stew. Use at least two pounds if the meat is bone-in.

Say Ikard Asked To Make Race

DALLAS (AP) — Former U.S. Rep. Frank N. Ikard has been asked by Gov. John Connally to run for governor and is giving serious consideration to such a race, the Dallas News reported today.

It attributed this information to unnamed but unimpeachable sources.

The newspaper reported Ikard, 53 and now president of the American Petroleum Institute, was asked for comment in Washington. He said he had talked to a number of people in Austin about prospective candidates since Connally decided not to seek another term, the dispatch by News correspondent Jimmy Banks stated.

Banks wrote that Connally feels support from moderate and conservative Democrats would enable Ikard to defeat a liberal candidate— expected to be U. S. Sen. Ralph Yarborough or Houston lawyer Don Yarborough, no relation to the senator.

Ikard was quoted as saying he could not help being interested in the Democrats' candidate for governor but doubted he would be that individual.

Connally was not available at once for comment.

The governor told a reporter earlier that "there is not a word of truth in reports that he might go to Washington as successor to Defense Secretary Robert S. McNamara, due to be named president of the World Bank.

Connally was secretary of the Navy before he came home to make his first race for governor.

VICTIM OF 'BEAST' — Heidi Schrag of Zurich, Switzerland, is the latest victim of a sex maniac London police have dubbed "The Beast of North London." Mss Schrag, 21, was found brutally beaten and after emergency brain surgery is reported in critical condition. In the last 18 months 19 girls have been attacked within a five-mile radius. Many were foreign girls working in England. (AP Wirephoto by cable from London)

7 Texans Casualties

WASHINGTON (AP) — Seven casualties among fighting men from Texas were listed Monday by the Defense Department, including four killed in action, one changed from missing to dead and two dead from nonenemy causes.

Killed in action were:

Army — 2nd Lt. Larry L. Williams, husband of Mrs. Mary A. Williams, 2501 - B Sherwood Lane, Austin; Sgt. Ramon H. Torres, son of Mr. and Mrs. Guadalupe Torres, 608 North Rife St., Aransas Pass; Sgt. Leonard L. Bevels, husband of Mrs. Ruby F. Bevels, 2006 South East St., Sherman; and Pfc. Jimmy D. Roberson, son of Mr. and Mrs. Damon L. Roberson, 2110 West 25th, Plainview.

Missing to dead — hostile:

Army — 1st. Lt. Richard T. Busenlehner, son of Mr. and Mrs. Joseph E. Busenlehner, Route 1, Box 123, Rowena.

Died not as a result of hostile action:

Army — Sgt. Richard L. Moreno, son of Mr. and Mrs. Victor Moreno Sr., Rural Route 2, Weatherford; and Spec. 4 Raymond Perez, son of Mr. and Mrs. Joe Perez, 3817 Bryan, Fort Worth.

Victims Of Floods Are Buried Today

LISBON, Portugal (AP) — Dozens of victims of the floods that killed more than 300 persons in central Portugal over the weekend were buried today. More bodies were recovered, and security police charged that "agents of social subversion are seeking to sow panic among the populace."

The official total of deaths from hard rains and flash floods stood at 316, but it did not include dozens of other mud-encrusted corpses dug from the ruins of villages north of Lisbon.

Police investigated the possibility of an organized conspiracy against the 40-year-old dictatorship of premier Antonio Salazar following a rash of rumors that explosions were imminent in ammunition and gunpowder deposits at military installations near Lisbon. The rumors caused near-panic in the fashionable suburbs of the Costa do Sol west of Lisbon.

At least 16 persons were reported arrested in the capital area.

Hundreds of pupils were taken out of schools by distraught parents and a number of employes left their jobs. Fleeing motorists jammed streets and highways.

Electronic Voting Systems Okayed

AUSTIN (AP) — Computerized elections are now legal in Texas, which means your candidate still may not win, but the agony of doubt should be shorter.

Secretary of State John Hill, the state's chief election officer under the new election code, approved five electronic voting systems Monday for use by cities or counties that want to buy them.

The new law requires Hill's approval, after public hearings by three experts and himself, before an electronic system may be used.

Five systems applied. All were approved.

The voting systens are IBM Votomatic Seiscor 240 Vote Recorder, Datamedia Vote-A-Corder, VIP, Vot-A-Maker and Cubic Votronics Vote Counter.

The first four are nearly identical, employing an IBM card on which the voter punches holes with a metallic stylus. The cards then are counted by digital electronic computers located at central counting stations.

The cubic system uses a paper ballot similar to the one now used in Texas elections. It is marked with special ink that facilitates counting by an electronic scanner.

Mechanical—as distinguished from electronic—voting systems employing huge machines with levers have been legal in Texas for some time.

Hill said when the Cubic System is used in "an election for which different voter qualifications apply to different offices or propositions to be voted on at the same voting place, separate sets of ballots identifiable by color, heading, size or some other means" should be used.

The Seiscor system is manufactured by Seismograph Service Corp. Datamedia Vote-A-Corder is made by Datamedia Corp. VIP Vot-A-Maker is manufactured by Voting Instruments & Products Corp. These use the same basic equipment on which IBM holds patents. IBM has granted licenses to the other companies.

Cubic Corp. makes Cubic Votronics Voter Counter.

The experts on Hill's panel are Jack W. Hayden, Houston patent lawyer; C. B. Williams, Austin research scientist with the Computation Center of the University of Texas, and Dean W. Turner, Henderson attorney who has specialized in election law and procedure.

Fire Extinguished On Fishing Vessel

GALVESTON (AP) — The Coast Guard reported early today that a fire had been put out in the engine room of the 72-foot fishing vessel Cam Bay, anchored 50 miles south of Galveston in the Gulf of Mexico.

The Cam Bay sent a distress message late Monday night when the fire broke out. The Coast Guard sent a helicopter from Corpus Christi and the cutters Cahoone and Iris from Galveston.

The 'copter, first on the scene, reported the fire was out and no one was injured.

Crude Flow Up Slightly

TULSA, Okla. (AP) —Production of crude and lease condendensate in the United States showed a slight gain last week, the Oil and Gas Journal reported today.

The average was 8,953,510 barrels per day, up 14,035 for the week.

Oklahoma had the biggest gain, an increase of 15,765 barrels per day to 639,885, and Montana, was up 4,800 to 107,200. Kansas was down 5,595 to 272,345.

Texas production, expected to average about 3,086,450 barrels daily this month, should yield the same in December. Next month's allowable will be unchanged from November.

Cook sliced carrots in a small amount of boiling sateted water; drain. Then for interesting flavor, season with butter, sugar and lemon juice. Adding a bit of the grated lemon rind won't hurt either.

TROPICAL FISH
QUALITY AQUARIUM SUPPLIES
• Tanks • Pumps
• Foods • Remedies
THE TROPICAL ROOM
At
WRIGHT'S PHARMACY
419 Main—Downtown
Across From First National Bank
Big Spring, Texas

ED BLOCKER
Electrician
Appliance Repairman
Washer — Dryer
Refrigerator
Ranges — Dishwasher, Etc.
PHONE HI 3-7578
Snyder, Texas

Now on SALE during the fall gas range fair

caloric Model 87EY

$199.95 Plus tax with trade-in

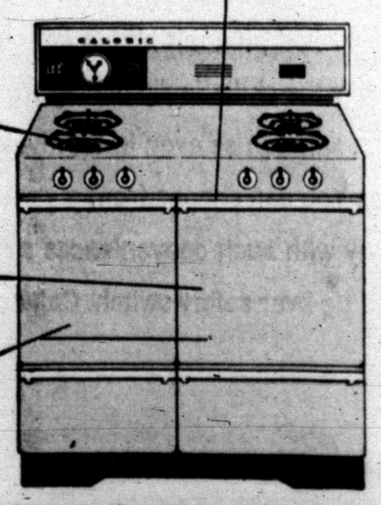

Name your own down payment. Take up to 48 months to pay. As low as $5 per month.
SEE THEM TODAY AT LONE STAR GAS!

Christmas? no problem

Wonderful-wonderful polyester double knit. They're basic . . . they're carefree! Designed especially for beautiful women with discriminating taste. A smoke ring . . . a chain belt . . . a coordinated bag . . . and you have a new look every time you wear it. A beautiful range of colors . . . a wonderful gift!

Order By Phone Or By Mail

$20.00

Rogers INC

West Side of Square

"Determined To Be One Of The Friendliest Stores In Town"

SMILES & SMILES of LOW PRICES

At J's Super Market

7-UP
King Size
6 Btl. Carton
Plus Deposit
2 For 77c

MELLORINE
Gandy's ½ Gal. 3 For $1.00

PEACHES
Shurfine No. 2½ Can 3 For 89c

NYLON HOSE
2 Pr. 99c

Plus 100 S&H Green Stamps Free

Shurfine, 303 Can SPINACH	2 For 33c
Wagners Fruit DRINK 32 Oz	3 For 89c
Ellis TAMALES No. 2½ Can	39c
Shurfine HOMINY No. 2½ Can	19c
Shurfine, No. 2 Can, Crushed PINEAPPLE	29c
Grapefruit, 46 Oz. Can JUICE	3 For $1.00
Shurfine CRACKERS Lb. Box	19c
Shurfine FLOUR 5 Lb. Bag	39c
Soflin, Toilet TISSUE 10 Roll Pkg.	69c
Food King Solid OLEO	2 Lbs. 29c
Break O' Day, Med. EGGS Doz.	35c
Soflin NAPKINS 200 Ct.	25c
Shurfine SHORTENING	3 Lbs. 69c
Gulf, Gal. ANTI-FREEZE	$1.43

FRESH PRODUCE

Oranges or GRAPEFRUIT, 5 Lb. Bag	49c
Beco Russet POTATOES, 10 Lb. Bag	49c
Delicious, Idaho APPLES, Lb.	17c

FROZEN FOODS

Morton's PUMPKIN PIES, Ea.	29c
Morton's HONEY BUNS, Pkg.	29c
Shurfine, 6 Oz. ORANGE JUICE	2 for 29c

SWIFT'S BACON Lb.	57c
GOOCH WEINERS Lb.	49c
PORK CHOPS Lb.	69c
PORK ROAST Lb.	49c

SHOP AFFILIATED FOOD STORE
S&H Green Stamps
Double On Wed. With 2.50 Purchase or More!
2210 25th St.

J'S SUPER MARKET
HOME OWNED AND OPERATED

Policeman Tells Of Infiltrating Marijuana Club

CORPUS CHRISTI, Tex. (AP) — A rookie policeman told today how he infiltrated a group of marijuana-smoking high school students in an attempt to halt the peddling of narcotics to teen-agers.

Patrolman Glenn Boggs, 23, said he enrolled in a Corpus Christi high school, got himself kicked out twice for cutting classes and faked "getting high" on marijuana to win the youths' confidence.

He compiled a list of 200 teen-agers he said he observed smoking marijuana or taking pills. Thirteen persons, one an adult and the others under 21, have been charged as dealers suspected of selling to teen-agers as a result of his investigation. Police say they expect more arrests.

Boggs said he spent two months and two weeks with the teen-age set.

"Boy, those people were real paranoid," the officer said in an interview. "The first buy I made, the peddler said 'hey, man, are you a narc?' (federal agent)? I replied yeah, man, I am—twice on Sundays and every day of the week.

"That's the way most of them were—suspicious of everything, but they would always make the sale."

He attended marijuana parties and faked smoking by sucking around his fingers, breathing deep and cupping his hands, he related. Sometimes he slept on a nearby island with the teen-agers or at their parents' homes.

"Some of those kids have all the money in the world," Boggs said. "They were just hanging around the marijuana because it's some kind of a status symbol. They aren't hippies.

"This (marijuana) is their life. People can say it's not addictive or bad for you, but every one of them I've known and dealt with—well that's all they think and talk about."

He said the students made trips to buy marijuana in Mexico and sold it for $4 to $6 for a matchbox of the stuff or 50 cents for a cigarette-style smoke.

Boggs said marijuana was a "24-hour a-day deal with them," and they even smoked it in the restrooms at school.

Boggs said most of the teen-agers would not sell marijuana for a profit but supplied their friends in an attempt to gain status.

"They just wanted to turn everybody on," he said. "They want to turn the world on."

His masquerade came to an end when he ran into an old Navy buddy who told the teen-agers Boggs was a policeman.

Indonesians In Call For Air Support

JAKARTA (AP) — Outnumbered Indonesian commandos, battling more than 500 Communist guerrillas in West Borneo for the third straight day, called for air support from Java after coming under intense mortar attacks, informed sources said today. The guerrillas appeared to have the upper hand.

Fighting began Sunday when two platoons of Indonesian troops from the crack Siliwangi division stumbled on the heavily armed Communist forces near an area called Fire Mountain.

Military officials said they thought a large part of the guerrillas deserted from Indonesian forces after the nation's war against Malaysia ended. They reported hearing Javanese spoken in the battle area.

Some 200 Indonesian regulars have moved into the area.

The guerrillas were using heavy automatic weapons and large mortars while the Indonesians were armed only with rifles and automatic weapons.

The area of the fighting was about 35 miles east of Benkayang, in a heavily jungled and mountainous area. The government forces have no helicopters, and transportation is only by jungle trail. There are no roads in the area.

There are believed to be about 1,000 hard-core Communist guerrillas, members of the Sarawak People's Guerrilla forces.

TRUMAN WATCHES PARADE — Former President Harry S. Truman, bundled up against chill winds, watches parade of Shriners from porch of his home in Independence, Mo. Himself a Shriner, Truman was active in their affairs until forced to restrict his activities. (AP Wirephoto)

Lawyer Is Named To DPS Board

AUSTIN (AP) — Gov. John Connally has appointed J. C. Looney, Edinburg lawyer, to the tate Public Safety Commission.

The commission oversees the Texas Department of Public Safety.

Looney, a member of the state College Coordinating Board, will fill the unexpired term of John Peace on the commission. The term extends to December 1969.

Peace was sworn in Monday as a member of the University of Texas Board of Regents.

A Mississippi native and a graduate of Vanderbilt University, Peace served six years as Hidalgo County judge, six years as a member of the Pan American College Board of Regents and served on the Texas Commission on Higher Education before it was replaced by the coordinating board.

Sales Tax Vote

CARTHAGE, Tex. (AP) — A city sales tax election will be held Dec. 28 in this East Texas community, the City Commission decided Monday night.

The commission met in special session by lantern light because of a power failure in the city.

Always use cotton thread to mend leather gloves. Silk thread will cut the leather.

Christmas Party For Boys Club

The annual Christmas Party for the Boys Club will be held Saturday, Dec. 16, according to an announcement by Robert Kissire, director.

He urged all members to "come by and sign up now so we will know how many will attend."

WE HONOR ALL MAJOR OIL COMPANY CREDIT CARDS

BUCK'S SHAMROCK

3911 Ave. S HI 3-9289

Ex-Fighter Dies In War

FORT WORTH (AP) — "I just want out of here alive," wrote Spec. 5 Raymond Perez, 20, from Vietnam. He hoped to be home by Christmas.

But the former Fort Worth Golden Gloves fighter died Friday, his parents, Mr. and Mrs. Joe P. Perez, have been informed.

The Army said Perez died of "multiple metal fragment wounds" received in an explosion of unknown origin at his base south of Saigon.

Exact cause and nature of the explosion was not known at once.

Perez, previously a machine gunner on an armored personnel carrier, had been reassigned recently.

He wrote his sister, Mrs. Mary P. Oliver, that he was loading ammunition trucks and "it is really hard work but I'm very happy about it, because I'm not in the infantry anymore."

She said he was scheduled to leave Vietnam after the first of the year, but he wrote that he was hoping for a "Santa Claus cut," which would enable him to return home by Christmas.

Mrs. Oliver said Perez told her in a letter last August that, as a result of a battle, he had mentioned that he might receive the Bronze Sar and the Purple Heart.

But, she said, in a subsequent letter, her brother said he didn't care if he got either.

"I just want out of here alive," she quoted him as saying.

GREAT DAY OF ADVENTURE

Snafu Saga On The Subway

NEW YORK (AP) — The Great Day of Adventure for New York's straphangers started with a subway train getting "lost" and disgorging its 800 passengers far, far away from where they had hoped they were headed.

The day ended with a widespread power failure that caused havoc—including 4,000 riders on four trains trapped for an hour in a tunnel under the East River.

In between these snafus Monday was a day of what one city official called "compounded confusion."

But the Transit Authority can't change 8 of the 36 subway routes and expect the customers to catch on right away, even though authority member John J. Gilhooley pronounced New Yorkers "remarkably adaptable."

Gilhooley and the other authority member, Daniel T. Scannell, checked operations at the morning and evening rush hours and pronounced the changeover "about 90 per cent effective." They estimated that the major effects of the changes were felt by at last 200,000 of the 2.25 million persons who use the subways daily.

The route and station changes —New York's first major subway reorganization in 27 years —went into effect Sunday, but the real impact was not felt until the start of the work week Monday. The major goal is to carry passengers more quickly and more directly between distant points.

Before Monday's biggest foul-ups, intermittent power failures, stalled trains and jammed station platforms—Gilhooley said: "The fates were not with us today. Tomorrow will be better, we hope."

Passenger reaction ranged from a woman's complaint about riding on a crowded "cow train," to remarks that would not look good in print, to a woman's comment that: "It's easy once you get on the train—especially if you get on the right train." Unfamiliar letters that replaced route names on the trains caused some of the confusion.

Gravestone Is Returned

FORT WORTH (AP) — The stone marker stolen from Lee Harvey Oswald's grave was returned here Monday night.

Two Fort Worth detectives drove back from Oklahoma City and turned it over to the superintendent of Rose Hill Burial Park, where the accused assassin of President John F. Kennedy is buried.

The marker was recovered by Bartlesville, Okla., police Friday through a party who said the stealer would not be prosecuted. It disappeared last Wednesday.

Bartlesville detective Capt. Joe Glenn said there would be no prosecution in the case for "lack of evidence."

Mrs. Marguerite Oswald mother of the accused assassin, said earlier that she did not intend to return the marker to the grave.

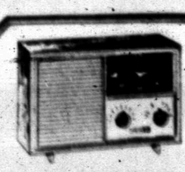

PHILCO® AM CLOCK RADIO
• Wake-to-Music switch
• 4" front speaker
• Rotary tuning
• 120v. 60 cycle AC
Only $12.95 MODEL 701WA

Your Philco-Ford Dealer In Snyder!

M&M ELECTRONICS

North Side Square HI 3-3793

FREE

14-VOLUME ENCYCLOPEDIA SET

WITH THE PURCHASE OF BIG-SCREEN MOTOROLA COLOR TV SHOWN BELOW

Treat the family to the New Standard Encyclopedia and a famous Motorola Color TV *all for the same low price!*

CHECK THESE MOTOROLA QUALITY FEATURES: ★ Solid state reliability at 17 critical points ★ Easy tuning ★ Hi-Fi Color Tube with rare earth phosphors ★ Automatic demagnetizer ★ Lighted channel indicators

Handsome Contemporary-styled console

$479.95

Including FREE encyclopedia set

MOTOROLA

Phone HI 3-3793

M&M Electronics

North Side of Square

Hard-to-heat places around your home?

Chase the chill with a portable electric heater

Whenever you need extra warmth for comfort . . . anywhere around the house . . . a portable electric heater gives it to you instantly. Just plug it in, flip a switch and radiant, sun-like electric heat quickly chases away the chill. Easily moved from room to room as needed. Clean, flameless, odorless . . . safe to use even in tightly enclosed areas. Select your portable electric heater now. You can choose from a variety of styles and sizes in a wide range of prices, many with such conveniences as thermostatic control, fan-forced circulation and tip-over safety switch. Call or come by our office. Or see your dealer.

TEXAS ELECTRIC SERVICE COMPANY

H. F. CLARK, JR., Manager Phone HI 3-5461