THE SNYDER DAILY NEWS

VOL. 7, NO. 145 — SNYDER, TEXAS, TUESDAY, OCTOBER 16, 1956 — TEN PAGES—PRICE 5c

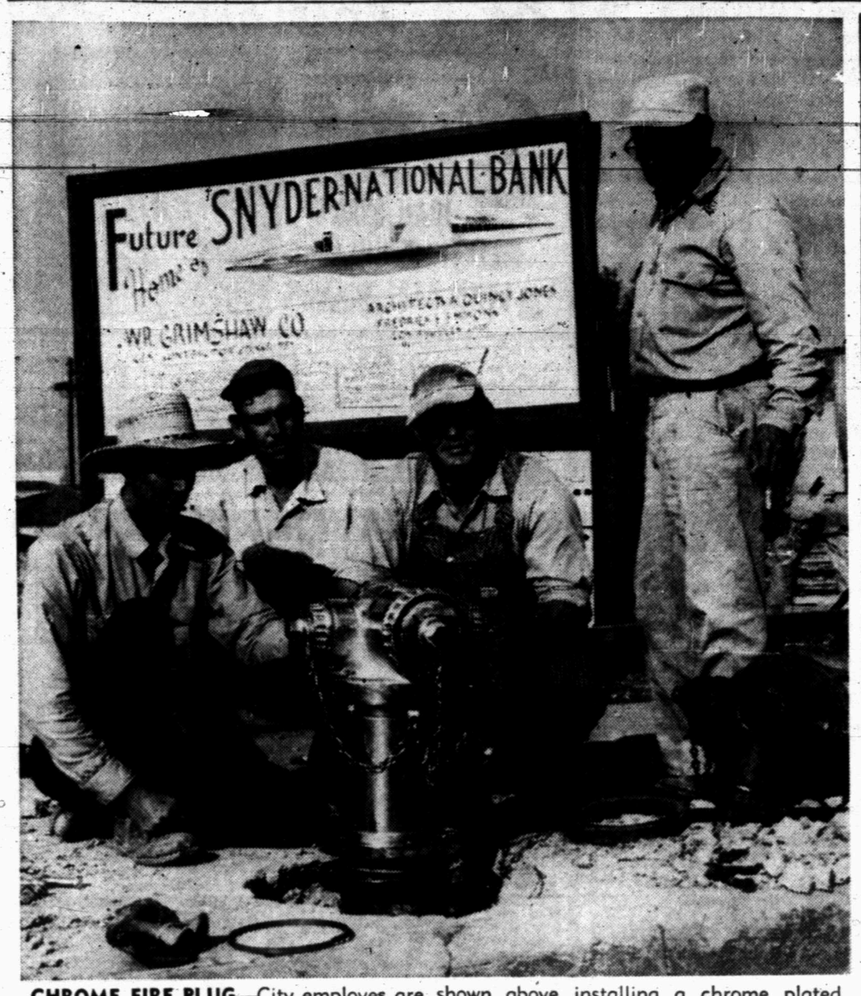

CHROME FIRE PLUG—City employes are shown above installing a chrome plated fire plug on the northeast corner of the Snyder square. The new plug will be in front of the new Snyder National Bank building which is now under construction. Cost of chrome plating the fire plug, $75, is to be paid by the bank. Shown making the installation are from left: Carl Wood, Eugene Glasscock, R. L. Treet, and Walter Sellars. (Lee Watson photograph)

Shepperd Claims Mansfield Trouble Set Off State Probe

All Aboard Plane Rescued In Crash

SAN FRANCISCO, (AP) — A big Pan American plane was forced down on the Pacific Ocean today and broke in half, but the Coast Guard rescued the 31 persons within minutes.

Coast Guard statements moments before said 32 were rescued, but this was quickly revised and 31 is the latest official total.

The Stratocruiser, en route from Honolulu to San Francisco, was forced to ditch about 1,000 miles southwest of San Francisco because of trouble in two of its four engines.

The plane was ditched by Pilot Richard Ogg at 8:16 a.m. Pst., and sank in 21 minutes, the Coast Guard reported.

"All survivors rescued," said a reassuring message from the weather ship Pontchartrain. Nobody was seriously injured, but five persons suffered minor injuries, a message said.

The Pan American crew, trained for such emergencies, apparently got the passengers into liferafts.

"Four rafts in water," the Pontchartrain messaged soon after the plane went down.

The Pontchartrain then launched its lifeboats and took everyone aboard.

Pilot Ogg circled three hours over the weather ship, awaiting daylight to put his plane down.

Trouble with two of the plane's four engines caused the mishap.

From San Francisco a seaplane was to leave shortly with a rescue doctor aboard. The Coast Guard said it would take the plane about six hours to reach the scene.

Pilot Ogg had awaited for daylight to set his plane down on a rather quiet sea.

Other crew members were:

1st Officer G. L. Haaker

2nd Officer Richard L. Brown

Engineer Frank Garcia

Purser Patricia Reynolds

Stewardesses Mary A. Daniel and K.SM Araki.

Stewardesses Mary A. Daniel and Katherine Araki.

Coast Guard headquarters at San Francisco said Weather Station November is manned by the 255-foot cutter Pontachrtrain.

The Navy's Western Sea Defense command at San Francisco directed the Carrier Bennington and the destroyer Escort Vammen to the scene as well as two other ships, the Frank Petrarca and the Johnson. All were reported "in the area" but no definite locations were given.

Ships within 300 miles of the weather station were asked to listen in and help with radio signals.

At Honolulu, a Pan American spokesman said Pilot Ogg reported one outboard engine "ran away" and he was unable to control it. After he had turned back toward Honolulu, Pan American continued, he lost control of his other outboard engine.

The Coast Guard said there were swells in the water from three to five feet and the weather was good for ditching.

The passengers as reported by Pan American without addresses:

Paul Bird, Hendrick Pratt, Frank Forner, Richard Gordon, Jane Gordon, Maureen Gordan, Elizabeth Gord...

Mitsugi Shin, Hiroshi Shiga, Kenneth Strickler, Herber Ho, Chich-ren Chu, Hiroshi Hineno,

Albert Spear, Tjong-soen Lie, Cleto Cortez, Freda Bix, Ruby Dami, Rebecca Jacobe,

Joan Jacobe, Manuel Pangan, Norman Scott, Marcel Touze and Louise Wacker.

IN TROUBLE UP TO HIS NECK—Malcolm, one-year-old son of Rev. and Mrs. Lewis Marler, found himself in this predicament while playing on the terrace of his home in Selma, Ala. He made his plight known after getting his head stuck in the grillwork and his mother phoned friends, neighbors and firemen who freed the youngsters. Less than an hour later, Mrs. Marler was again on the phone. "He's done it again," she said in a rather subdued voice.

Policy Of State NAACP Blasted

TYLER (AP)—Atty. Gen. John Ben Shepperd declared today "I don't think the U.S. Supreme Court endowed this (NAACP) or any other organization to enforce its order" opening white schools to Negroes.

Shepperd, who filed the injunction suit now being heard against the NAACP, was a surprise witness called by the NAACP.

Asked by NAACP attorney W. J. Durham about a federal integration suit soon to be heard in Dallas, Shepperd said, "My interpretation of the U.S. Supreme Court ruling is that there is no time limit involved. I think either side has a right to try to do what it thinks it should."

Shepperd was on the stand 45 minutes.

Durham questioned Shepperd about the more than 400 letters and other documents which the state seized from NAACP ofices and introduced here. He asked if Shepperd knew "that all this correspondence between officers of the NAACP merely concerned the rights of getting children in schools and entering swimming pools and parks."

Shepperd answered: "You know these letters go way beyond their face, or we wouldn't be here. If you want my candid opinion, I think there was very little help on the part of this organization in actually helping get Negro children in schools."

The attorney general said the expressed reluctance of a Negro boy to attend Mansfield High School during racial disturbances there earlier this fall caused the state to start its investigation of the NAACP.

Shepperd said under questioning by NAACP attorney W. J. Durham of Dallas:

"The reason for our intensified interest at this time was a statement made by one of the boys in the Mansfield incident that he didn't want to go to school there unless the NAACP made him press it."

He said he had numerous other statements of this nature from persons at Mansfield.

"We had information about Mansfield that made us very suspicious about the attorney in the case, Clifford Davis, who also was involved in a Tarrant County voting investigation, I believe Box 12;," Shepperd said.

Shepperd apparently was referring to Floyd Moody, 17, who at the time of the Mansfield school troubles, said "Mister, I don't want to go to school in Mansfield. I'd rather go to school among my own people in Fort Worth. But I'll go to the Mansfield school if the NAACP makes me."

After mobs kept Negro students from the school, ordered integrated by the federal courts, Moody began attending a Fort Worth Negro school.

Davis is the Fort Worth lawyer who pressed the Mansfield case in the courts.

He was listed as one of the election officials in the Aug. 25 Democratic primary in Precinct 120, where peculiar listing of possible voters caused a grand jury indictment against Charlie Mae Allen, the Negro woman election judge for the precinct. The box went heavily for Ralph Yarborough.

Durham asked Shepperd where he held courts of inquiry which set off the current injunction hearing by which the state hopes to ban the NAACP from Texas.

Shepperd said they were held in Tarrant, Dallas, Gregg and Bowie counties.

He asked Shepperd to name integration suits which were the basis for the state's charge the NAACP "fomented, encouraged and abetted litigation" in the state.

The attorney general then went into a lengthy recital of the background of several school and park integration suits.

Testimony had been expected to shift to Beaumont integration situations today.

School Group Is Terrorized

TURIN, Italy (AP)—Brandishing a club, a youth terrorized 68 school children here yesterday in the second such attack in Italy in a week.

The 18-yearold charged the children during a school recess walk, clubbing one and scattering the others, screaming in fright.

Teachers accompanying the children said the youth shouted, "now I will treat you like those men did at Terrazzano. Woe to any who tries to flee."

At Terrazzano a week ago two mad brothers, armed with guns, acid and dynamite, held 92 terrified children prisoner for hours in a schoolhouse, demanding ransom. The brothers were captured after they shot and killed one would-be rescuer.

The youth here finally was driven off by passersby. Police said he stripped off his clothes and fled into the country. He was captured later and taken to a mental hospital.

Odessa Area Flooded, Showers Sweep State

By The Associated Press

Floodwaters flashed into part of Odessa, thunderstorms swooped across the Coastal Bend near Corpus Christi on winds of 74 miles an hour and welcome rains fell over much of Texas Monday night.

Blinding dust, then hail, winds of 25 miles an hour and 3.50 inches of rain hit Odessa at 6:50 p.m. Fire and Red Cross units evacuated families from the eastern, older section.

Water backed up when drainage lines clogged, but officials expected to have the situation under control if the rains continued light.

The flooded area consisted of about 45 blocks.

The Coastal Bend storms were described as part of a squall which originated near Victoria. Funnel clouds were sighted between Mathis and George West and at Alice and Ben Bolt. Heavy rains fell on the Atascosa River watershed and sharp rises were expected Tuesday from Cambellton to Whitsett.

Freer reported heavy damage but the extent was not immediately determined.

Heavy rains extended all the way down the Lower Rio Grande Valley. Electrical storms knocked KRIO of the air at McAllen and shut off power in half of McAllen.

The Odessa storm moved on to the south.

Two-thirds of the 62-man police force was on duty Monday night as some 100 boats were pressed into rescue work. Highway patrolmen in the Pecos district checked roads out of Odessa for washouts, accidents and other possible storm damage.

Mrs. Dora Cross, 65, a visitor from Wichita, Kan., died of a heart attack shortly after lightning hit a power line several blocks from where she was staying at Odessa.

Police Chief Jess Cariker said about 50 autos were pulled from the flooded area.

The State Highway Patrol reported funnel clouds sighted 25 miles northwest of Corpus Christi. A tornado funnel was sighted at Lake Mathis, 30 miles northwest of Corpus Christi.

A wind storm hit Lake Mathis at about 7:10 p.m., but no damage was reported.

The rain helped many farmers and ranchers, but others saw their crops wiped out by short but vicious hail storms.

Rain-slick streets were blamed for the Dallas traffic death of Mrs. J. A. Worden, 28, a passenger in an auto involved in a collision with a bus.

Report Given On UF Drive

The Scurry County United Fund is nearing the one-third mark on its budget goal for this year.

A report this morning by H. A. Johnson, Jr., general campaign chairman, was that more than $11,000 has been raised so far by the division working in this year's campaign.

Another division of the United Fund kicked off its drive with a breakfast this morning.

It is the general business division, with Bob Crowell as chairman. This is the fourth division to open its campaign. Already started last week were advance gifts, school employes, and branch house divisions.

Starting tomorrow will be the business employe drive, headed by Olan Griffith. That division will hold a kickoff breakfast at 7 a.m. tomorrow at the Hilander.

The next day, Dan Cotton, chairman of the rural division, will open that drive. Several more divisions will begin campaigns next week.

One Injured In Accident

There was no serious injury early this morning from a one-car accident which occurred near Ira on State Highway 350.

Harold Jean Pitts 24, of 707 Nineteenth Street, was driver of a 1953 Ford sedan which slid into a barrow ditch at the edge of Ira.

Mrs. Alton Pitts, 32, his sister, was injured but not seriously. She was taken to Battenfield-Jones Hospital for treatment. There was one other passenger in the car, not injured. Name of the passenger was not known.

Frank Bean, highway patrolman who investigated the accident, said damage to the car was estimated at about $800. Pitts was issued a speeding citation. Bean said Pitts apparently fell asleep at the wheel.

Ether Explodes

WILLISTON, N.D. (AP)—Richard Smith, 28, formerly of Kermit, Tex., was critically hurt last night when a can of ether in the truck he was driving exploded.

Jet Airplanes For Yugoslavs Held Up

WASHINGTON (AP) — Yugoslavia's Marshal Tito must give a satisfactory explanation of his confidential talks with Russian leaders before he can get promised American jet warplanes.

President Eisenhower made this clear last night in authorizing only limited military aid to Yugoslavia "until the situation can be more accurately appraised during the days to come."

Eisenhower specifically banned delivery, for the present at least, of more than 200 American Sabre Jet and Thunderjet fighters, previously earmarked for Yugoslavia along with howitzers, tanks and other heavy military equipment.

At the same time, he declared Tito's government eligible for full economic aid which has helped prop up Yugoslavia since it broke with Moscow in 1948. But he qualified even this by noting pointedly this decision would be reviewed constantly to make certain it "remains justified in future circumstances."

This double-barreled decision was set forth in a report to Congress, which had called on Eisenhower to rule by today on whether continued aid to Yugoslavia was in the interest of national security.

Diplomatic officials, commenting on the White House ruling, said it served notice on Tito to hurry up with a first-hand report to American officials on his somewhat mysterious diplomatic maneuverings in Eastern Europe during the past month.

The most important explanation sought, they agreed, involves two weeks of secret talks Tito held with Soviet Communist chief Nikita Khrushchev and other Russian bosses.

Since Tito returned to Belgrade 11 days ago, American Ambassador James Riddleberger has tried without success to arrange a meeting with him to discuss the Yugoslav-Russian talks and other developments in the Communist world.

The only assurances given top U.S. officials during the past three weeks have come from Yugoslav Foreign Minister Koca Popovic and lower-ranking members of the Yugoslav Foreign Office. They said Yugoslavia is still determined to remain independent of Moscow.

State Department specialists are inclined to accept these assurances because the information fits in with other data from U.S. intelligence sources. Nevertheless, they want a personal report from Tito.

Community Chorus To Meet Here

The first meeting of this season for the Snyder Community Chorus will be held at 7:30 p.m. Thursday in the choir room, room 124, at the high school.

Bob Clinton, director of the chorus, said it is important that as many persons as possible attend the meeting. All persons who desire to sing with the chorus this year and who did not last year, including persons new in Snyder, are urged to attend the meeting.

The Community Chorus, headed by Bob Weeter, president, annually presents a Christmas program. For the past three years it has presented Handel's "The Messiah."

This year, the choir will have a presentation new to Snyder, "The Creation" by Haydn.

Clinton said the choir will meet once weekly until time for the presentation, the afternoon of Dec. 16. The rehearsal meetings will be on different nights of the week so no hardship will be created for any persons.

The Community Chorus had 90 voices last year. Clinton urged new residents interested to attend, explaining that the chorus loses some members who move annually and that new voices must replace them if the choir keeps going.

Lumber Firm Trash Blaze Is Put Out

Firemen put out a trash fire at the Higginbotham-Bartlet Lumber Co. on Twenty-fifth Street just west of the square about 7:30 o'clock last night, D. A. Porter, fire chief, said.

Porter said that apparently the fire had been intentionally set and was not endangering any property, but fear that high winds might cause a bad fire prompted the department's action in putting it out.

There was no damage.

Barbecue To Draw About 300 Persons

About 300 persons are expected to attend the annual Oil Progress Week barbecue at 6:30 o'clock tonight at the exhibit barn in Towle Memorial Park.

A. C. Akins of Odessa, manager there for William Cameron & Co., will be main speaker at the barbecue, which is being held under sponsorship of the oil and gas committee of the Chamber of Commerce. Dan Warren, chairman of the committee, will introduce Akins.

Four $25 defense bond awards will be presented during the program to high school students for outstanding essays locally in competition staged by the Oil Industry Information Committee. The four essays are entered in area competition. The Diamond M Foundation is making the local awards, and presenting them will be Jim Kincaid, production engineer for the Diamond M Industries. The four students are Bill Smallwood, Ronnie Smith, Tennie Eades, and Sue Clark.

Hicks Allen, manager of the SACROC unit here, is to be master of ceremonies for tonight's program. Bob Clinton, school choral director, will furnish music entertainment.

Police Department Employs Patrolman

Carlos F. Thomas, 22, a resident of Snyder for three years, has been employed as a patrolman with the Snyder police department, T. L. Steele, police chief, said.

Thomas has formerly been employed by the Frank Montgomery Construction Co. He is married and has one child.

Thomas is not related to a long-time member of the department, Clyde Thomas.

WEATHER

SNYDER TEMPERATURES: Yesterday's high 81; Low 58; with a 60 reading at 7:30 a.m. today.

West Texas—Partly cloudy through Wednesday with widely scattered showers and thunder-showers maninly from Pecos Valley eastward. No important temperature changes.

Lake Thomas Alarm Proves To Be False

The Snyder fire department answered a false emergency alarm at Lake J. B. Thomas at about 4 o'clock yesterday afternoon.

The department was alerted that a man and child had been missing at the lake since Saturday afternoon, but when firemen arrived at the lake they found the man and his son docking their boat after a fishing expedition on the lake.

The man was reported to be Jay Trost, owner of Town & Country Furniture on the Lamesa highway.

The fire department's emergency equipment was dispatched to the lake, but was stopped before it arrived there when the alarm proved false.

Heavy Vote Seen

DALLAS (AP)—County Clerk Ed Steger said yesterday all signs point to an exceptionally heavy vote here in the Nov. 6 general election. Steger said 2,000 requests for absentee votes already had been received.

Resignation Called For

AUSTIN (AP)—Byron Skelton has called on President Eisenhower "immediately to repudiate" Jack Porter "by demanding his resignation and rebuking him for the disgrace he has brought to the Republican party."

Skelton and Porter are Texas committeemen for the Democrats and Republicans.

Skelton sent a telegram yesterday to Leonard Hall, national GOP chairman, in Washington, asserting:

"Texans are shocked and disappointed that after the testimony given before the Senate Postoffice Committee neither you nor anyone in the Republican administration has expressed any disapproval whatsoever of the disclosures regarding the conduct by your party's official organization in Texas."

Dulles Gives Aid Assurance To Crisis-Torn Middle East

WASHINGTON (AP) — Secretary of State Dulles emphatically reasserted today that the United States would give aid within constitutional limits to any victim of aggression in the crisis - ridden Middle East.

The question of the U.S. position was raised at a news conference in connection with reports of impending Iraqi troop movements into Jordan and consequent Israeli nervousness about possible new fighting in the area. Syrian arms—which Dulles said could be Soviet or Western in origin—are already moving into Jordan.

Arab sources have said — and American officials support the explanation — that Jordan asked Iraqi troops to stabilize the government of King Hussein against collapse.

Israel took the position, however, that entry of Iraq troops would violate the 1949 Palestine armistice and could lead to war.

On other matters:

1. In a statement, Dulles said last week's U.N. Security Council discussion of the Suez Canal controversy had resulted in "progress toward achieving a just and peaceful solution of the Suez crisis."

2. Dulles said he must reserve the right to edit the transcript of his news conferences even to the extent of changing the substance of what he said if, following a conference, he finds he has blundered in a manner which might jeopardize U.S. foreign relations. He took this position in response to reporters' questioning about past changes.

3. Dulles expressed confidence, in the face of criticism from Democratic candidate Adlai Stevenson, that the Eisenhower administration will find a way to bring the hydrogen bomb under effective control if such a way exists.

Implying that Stevenson has not fully understood what he was talking about in pressing for an end of H-bomb tests, Dulles said he doubted whether anyone not fully acquainted with the details of the problem could know what the best possible solution is.

4. Dulles said that he could not see why information about spending by Congress members who travel abroad should not be made public but that in the handling of government funds the State Department simply acts as an agent for Congress.

Therefore, he said, any information disclosed would have to come from congressional authorities. Dulles added that he was not personally informed about the uses of some of the funds involved in financing congressional expenses.

State Demos Will Kick Off Campaign

ABILENE (AP)—Texas Democrats marshalled a task force of congressmen today to kick off a three-week drive for Texas presidential votes and for cash to finance the campaign.

Sen. Symington of Missouri is the No. 1 speaker for tonight's $100 a plate dinner.

The affair is a sell-out.

While senatorial speakers were preparing to go into action in a dozen Texas areas during the next three weeks, another drive began today. It was "Dollars for Democrats" day, with party leaders over the state set to contact contributors.

Scheduled to sit at the speaker's table in the dinner tonight were Sen. Daniel, the Democratic nominee for governor Sen. Johnson; House Speaker Rayburn; Reps. Burleson of Abilene; Thornberry of Austin; Wright of Weatherford; Mahon of Lubbock; Fisher of San Angelo; Ikard of Wichita Falls; Poage of Waco, and the Democratic nominee for Congress from Corpus Christi, John Young.

Following the dinner, the Democrats will move to Rosebud in Central Texas Thursday for a farmers' rally and to Lockhart, where Johnson and Rayburn will appear at a $5 a plate barbecue.

Poage, chairman of the House Agriculture Committee, will be the chief speaker at Rosebud. Also scheduled is John White, state commissioner of agriculture.

The senators scheduled for appearances are:

Kennedy of Massachusetts, Long of Louisiana, Monroney of Oklahoma, Gore of Tennessee and Kerr of Oklahoma.

Speeches are set for Brownwood, San Angelo, El Paso, San Antonio, Laredo, Corpus Christi, Lubbock, Amarillo, Fort Worth, Dallas, Wichita Falls and Austin.

DEMOCRATS ORGANIZE HERE—Nuclus of an organization to push for votes and funds for the campaign of Adlai Stevenson and Estes Kefauver for president of the United States in the forthcoming national election Nov. 6 are shown above in front of the organization's headquarters just south of the square on Avenue S. Front row from left are: Robert R. Patterson, state representative and co-chairman of the organization, Frank A. Wilson, county Democratic party chairman, Sterling Williams, district judge, Jiles Bowers, Renal Rosson, and L. A. McClanahan. Standing from left: The Rev. M. W. Clark, Ross Williams, Mrs. Robert R. Patterson, Bill R. Wise, Mrs. Frank A. Wilson, Arthur Blanchard, C. E. McGaw, Mark McLaughlin, Snyder attorney and co-chairman with Patterson, C. T. McLaughlin, state party fund raising chairman for Stevenson and Kefauver, S. L. Terry, Ray Houpt, and Charlie Bley. (Craft Studio photograph)

Cub Scouts Pack Formed

A new unit has been organized in the scouting movement here in the scout district's present expansion program, according to Renal Rosson, chairman of the new unit committee.

Rosson said that Frank Cabiness, member of the organization and extension team, has completed organization of a Cub Scout pack being sponsored by the Northeast Elementary Parent-Teacher Association.

Mrs. E. B. Tumlinson is president of the sponsoring institution, and Joe glass is principal of the school. He will serve as institutional representative. E. J. Vineyard is chairman of the pack committee, and members of the committe are Dewey J. Way and James P. Whitley. Doyle D. Varbel is cubmaster, and denmothers include Mrs. John Whitley, Mrs. Pearlie Varbel, and Mrs. H. H. McDonald.

Charter members of the pack are Eldon Tipping, Johnny Whitley, Richie Smedley, J. V. Clayton, Carl Campbell, Robert McConald, Herbert Jennings, Jerry Smedley, Michael Tipping, Gary Lee Varbel, James Vineyard, Jimmy Way, and Denver Way, Jr.

Western Europe took 27 million tons of U. S. coal in 1955, or 71 per cent of all the coal shipped out of the country.

Governor Of Wyoming In Car Accident

BLACKWELL, Okla. (AP) — Gov. and Mrs. Milward L. Simpson of Wyoming and three companions drove off the end of the unfinished Kansas Turnpike into an Oklahoma oat field last night.

None was seriously hurt. Mrs. Simpson, the only one in the car with sefety belt unfastened, was bruised and cut slightly on the face and chest.

The governor was en route here from Wichita, Kan., for a "Happy Birthday Ike" celebration.

Farmer Amos Switzer said eight cars have driven off the turnpike into his field in the past week. He finally removed a fence on his property line and graded a slope into the field to help errant motorists.

Oklahoma plans to build a freeway connecting with the superhighway but now it dead ends at the state line.

The 236-mile turnpike, from Kansas City, Kan., to the Oklahoma line, will be opened formally Oct. 25. Motorists will be allowed a free preview Saturday. By that time Kansas authorities plan to install warning signs diverting traffic before it reaches the dead end.

Trail Drive In
Tonite thru Thursday
50¢ A CARLOAD 50¢
THE FILMAKERS present
On the Loose
with JOAN EVANS
MELVYN DOUGLAS
LYNN BARI
JOAN FONTAINE
ROBERT RYAN
ZACHARY SCOTT
in
"Born to be Bad"
and
JOAN LESLIE · MEL FERRER

Use Classified Ads . . . They Get Results!

Starlite DRIVE-IN Theatre
TONIGHT AND WEDNESDAY
50c A CARLOAD!
"BLOWING WILD"
Starring
Gary Cooper — Barbara Stanwyck
SECOND FEATURE
"THE DIAMOND QUEEN"
In Color
Starring Fernando Lamas
PALACE
LAST TIMES TODAY
THE FAMED STAGE HIT NOW ON THE SCREEN!
M-G-M presents KISMET in COLOR and CINEMASCOPE
HOWARD KEEL · ANN BLYTH · DOLORES GRAY · VIC DAMONE

DINE OUT . . .
● Breakfast ● Lunch ● Dinner
All Types Of Fine Foods, Also Family Style Meals . . .
We Serve One German Style Meal Each Day . . . The Best Food In Town!
MANHATTAN COFFEE SHOP
"Delicious Taste," That's What Our Customers Say!
Open 5:00 a.m. to 11:30 p.m. South Side of Square

AREA OIL ROUNDUP

Wildcat Slated In SW Scurry

Dave Harlin Drilling Co. of Snyder No. 1-A Strom is to be a 5,000-foot wildcat in Southwest Scurry County, 16 miles southwest of Snyder.

It is 40 feet from south and 330 feet from east lines of section 149, block 25, H&TC survey and slightly outside the proven area on the northwest side of the Diamond M (Canyon Reef) field.

This operation is 150 feet south of the old Warren-Strom No. 1 Strom, a dry hole at total depth of 6,943 feet in the Canyon which was abandoned in November 1951.

Harlin recently filed an application to re-enter the old hole and clean out to 3,500 feet and test the Clear Fork. Filing of the application to drill the new hole apparently indicates that the effort to work in the old hole were unsuccessful.

Ten miles north of Tokio in Northwest Terry County, George P. Livermore of Lubbock has completed his No. 1 Pool as a pumping San Andres discovery.

On 24-hour potential test, through perforations from 5,120 to 5,132 feet: 5,135-45 feet and from 5,150 to 5,156 feet, the strike made 53.93 barrels of 33.6 gravity oil, plus 60 per cent water.

Pay section had been acidized with 8,000 gallons.

Location is 660 feet from north and west lines of section 15, block D-114, psl survey.

Cosden Petroleum Co. No. 3 Chalk is a new oiler in the recently opened Albaugh (Yates) field of Southwest Mitchell County.

On 24-hour potential test, the well made 28 barrels of oil, pumping through perforations from 1,210 to 1,230 feet. Gravity of the oil was 28.4 degrees. Pay section had been acidized with 3,000 gallons.

Location is 330 feet from south and east lines of section 90, block 29, W&NW survey, 12 miles southeast of Coahoma.

HOSPITAL NOTES

The following admissions and dismissals at the two Snyder hospitals are only those whose names have been released by the hospitals.

COGDELL MEMORIAL

ADMISSIONS: Mrs. Jessie Hampton, 134 Milburn; Mrs. Ima Lee Lammert, 2904 Avenue E; Mrs. Lillie Mae Brown, 1607 Twenty-seventh; Paul Rucker, Box 1166; Mr. Ralph E. Evans, 410 Twenty-eighth; Mr. J. C. Ezell, Box 1062; Mrs. Opal Patton, 2303 Avenue I; and Mr. William W. Terry, 2707 Twenty-fifth.

DISMISSALS: Fanchon Nelms, Rt. 1 Hermleigh; Mary Jane Lowry, 212 Ash Street; Mrs. Magdolene Hensley, Box 1168; and Mrs. Gladys Perkins, 2309 Avenue I.

BATTENFIELD-JONES

ADMISSIONS: Mr. Flint George, 908 Twenty-ninth; Norman Fanchez, Box 411; Mrs. J. W. Jeffress, 2009 Avenue E; and Rex Wilson, 1208 Twenty-first.

DISMISSALS: Mr. Bob Parks, 1008 Twenty-sixth; Mr. Albert Rodriguez, 2302 Avenue S; Mrs. Brasel Hanks, Route 1; Lavel Bond, 1903 Coleman; and Mrs. Carlos Mijaroes, 103 Milburn.

Odessa Man Fined On Driving Charge

A fine of $73.50, including court costs, was assessed in county court this morning when H. L. Butts of Odessa pleaded guilty to a charge of driving while intoxicated.

Butts was arrested by city police.

Hunter Is Injured

Bismark, N.D. (AP)—Chester Johnson, 37, of Lyford, Tex., was in a hospital here today from multiple wounds of the abdomen and legs. A hunter with Johnson fired at a pheasant and struck him with the blast.

Roundtable Meeting Set

The monthly roundtable meeting of all scouting leaders will be held at 7:30 p.m. Thursday at the junior high school in Colorado City, according to W. A. Smallwood, district scout commissioner.

Mr. and Mrs. Frank Cabiness will be in charge of the Cub leaders roundtable, and demonstrations will be given by Mrs. Cabiness on handicraft. Cabiness will discuss the Boy Scout Exposition and roundup and will give special training to new cubmasters and denmothers.

W. A. Greif, assistant district commissioner, will conduct the Boy Scout section, and discussions on the Exposition and roundup will be held.

Ray Devers, district camping and activities chairman, will discuss plans on distribution of "get out the vote" door knob hangers, which will be placed throughout the area by Cubs, Boy Scouts, and Explorers.

A meeting of the district committee, headed by W. W. Park, will also be held.

TODAY'S MARKETS

FORT WORTH (AP) — Cattle 4,000; calves 1,000; steady; good and choice steers 17.00-22.00; common and medium 10.00-16.00; fat cows 8.50-11.00; good and choice calves 14.00-17.50; common and medium 10.00-13.00; medium to good stock calves 13.00-18.00; medium to good steer yearlings 12.50-17.00.

Hogs 700; 25-50 higher; choice 16.75-17.00.

Sheep 3,200; steady; good and choice lambs 18.00-20.00; stock lambs 10.00-15.00; ewes 3.00-5.50; yearlings 15.50 down.

AUSTIN (AP) — Poultry steady. East Texas 2½-3¼ lb 17-18. South Texas 17½-19. Waco 18.

NEW YORK (AP) — Cotton was unchanged to 50 cents a bale higher at noon today. December 34.00, March 34.21, May 34.19.

CHICAGO (AP) — Butter 324,000; unchanged. Eggs 8,200; unchangtd to 1 lower; 65 per cent or better A white 44; mixed 42½; mediums 28; standards 33½.

STOCK AVERAGES
Compiled by The Associated Press

	Ind	Rails	Util	60 Stks
Previous day	261.4	124.9	71.3	179.9
Week ago	257.0	132.2	70.4	176.9
Month ago	261.6	131.2	72.4	179.7
Year ago	235.4	124.8	70.9	167.1

Trial Postponed

COLORADO CITY (AP)—The murder trial of Haskell Miles, 39, a farmer, was postponed yesterday because of "insufficient venire." He is accused in the slaying of Israel Gardiner, Colorado City Negro, in 1947.

The average like expectancy of an American — 69.6 years — has increased by more than 20 years since 1900.

TIRED? get EXTRA ENERGY QUICK with Burleson's HONEY

CANYON DRIVE-IN
DIAL 3-7212 - BIG SPRING HIGHWAY
TONIGHT AND WEDNESDAY

Feature No. 2
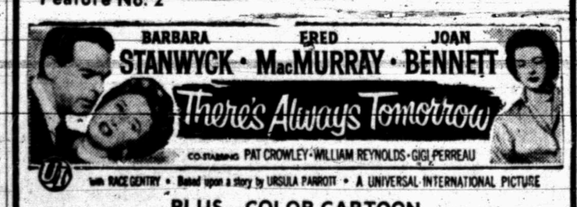

PLUS—COLOR CARTOON

What put the magic in the new kind of FORD?

The new Ford Fairlane 500 (118-inch wheelbase). Longer, lower, larger than many medium-priced cars, yet lower in price than most of them!

Here's what put the magic in the new kind of FORD!

It all started with the new "Inner Ford." When Ford engineers planned this baby, they didn't just think in terms of new springs, new brakes, new axles. They thought in terms of a car through-and-through new.

The wheels got smaller. Yes, this new Ford is so new in every detail that even the wheels have changed. Now smaller and broader for a better grip on the road, they help you take off quickly . . . give you a better ride.

The wheelbase got longer . . . so now you can choose between a Ford that's over 16 ft. long—or one that's over 17 ft. long!

The frame got wider. Side rails bow out to give a more stable riding platform . . . a lower, sleeker silhouette.

The ride got smoother. With new suspension, new springing front and rear, the ride this new Ford gives you is the closest you'll ever come to coasting on velvet-covered clouds. And that holds true on back roads, too!

The handling got easier. Poised and balanced like a panther, this car has new swept-back front suspension that works its magic when you need it most.

The power got hotter. This new kind of Ford is packed with Thunderbird GO! It offers a wide range of Silver Anniversary V-8's to fit every horsepower need* . . . plus a new version of the famous Mileage Maker Six.

The roof got lower. And it's designed to let you make the easy entries and graceful exits you've always known.

The body got quieter. It's the strongest body ever built for a low-priced car. And no car in Ford's field has such generous sound-proofing.

The room got bigger. There's head room to spare for a tycoon-type hat. There's real stretch-out leg room, too.

The lines got sweeter. Ford gives you the longest, lowest, low-priced car ever. Each graceful contour of its sculptured-in-steel body says, "Let's go!"

The style got smarter. With this new-look Ford you have a car that belongs anywhere! Example: all Fairlane models, including sedans, have the look of a hardtop.

The value got greater . . . and the price is still Ford-low. The result—even more promise of buying a car that will keep its value high . . . a car that will stay worth more.

*A special 270-hp Thunderbird 312 Super V-8 engine available at extra cost. Also, an extra-high-performance Thunderbird 312 Super V-8 engine delivering up to 285 hp.

SEE IT FOR YOURSELF!

So now you know the magic of the '57 FORD!

SNYDER SALES CO.
1615 26th Street — Your Friendly Ford Dealer — Dial 3-6351

Bill Murray Dies In Oklahoma City

OKLAHOMA CITY (AP)—William H. (Alfalfa Bill) Murray, Oklahoma's ninth governor who campaigned unsuccessfully for the 1932 Democratic presidential nomination on a platform of "bread and butter, beans and bacon," died here yesterday.

The 86-year-old cigar-chewing pioneer, framer of the young state's constitution, died in a coma after a five-day battle against double pneumonia and the after-effects of a stroke.

Alfalfa Bill had been blind and deaf for more than a year but before becoming infirm he was the Sooner state's most colorful personality — in or out of political office.

At his bedside at death were two of his three sons, former Oklahoma Gov. Johnston Murray and Burbank Murray, Milwaukee, Wis.

Noted for his individuality — in both political and private life — the shaggy, frank-spoken Murray faced all his adversaries with an iron determination.

During his four years in office, he called out the state National Guard on the average of every 45 days. He used the guard to force Texas to drop toll charges of a bridge between the two states.

He served as governor from 1931 to 1935, then made another try — his fourth — for the post in 1938, but ran afoul of President Franklin Roosevelt.

Born in Collinsville, Tex., Nov. 21, 1869, Murray gained his early education in fits and starts then turned his hand to several pursuits including those of cowboy, farmer, book seller, woodchopper, teacher, lawyer, and unsuccessful promoter of a plan to settle an American farm colony in South America.

He won election to the U.S. House of Representatives for one term in 1914. After his 1938 defeat, Murray retired to write several books on government, politics and history.

The body will lie in state today in the Capitol here, and at a funeral home in Tishomingo, Okla., tomorrow. Burial will be at Tishomingo tomorrow afternoon.

Anti-Integration Rally Is Planned

BEAUMONT (AP)—State officials of anti-integration organizations have ended picketing against Negro students at Lamar Tech, but a rally tomorrow night was to plan "another phase of activity."

Picketing started at the state-supported four-year college Oct. 1, flared into violence and was halted by Mayor Jimmie Cokinos Oct. 4. It resumed last Wednesday in a peaceful manner.

The formerly all-white school was ordered integrated this fall and 26 Negroes enrolled.

Pat Smith of Kilgore, a member of the State Assn. of Citizens Councils, arrived yesterday and the picketing was halted at noon.

Dr. D. E. Masters of Kilgore, president of the Associated Citizens Councils of Texas, was due tomorrow to address a rally.

The picketing was ended "because it was something that we never wanted and that will be abandoned so we may enter another phase of activity," Smith said.

Smith said the picketing "would be replaced by something which has proved successful elsewhere." He refused to specify, adding, "The new phase might be any one of a hundred things chosen by the citizens."

Mrs. H. T. Mercer of nearby Vidor, one of the leaders in the picketing movement, said, "The pickets were withdrawn so we can concentrate on the rally Wednesday night. We hope to have the building filled to overflowing with people who believe in our cause."

Cokinos halted the picketing after whites had halted cars going onto the campus and flaring tempers resulted in alleged manhandlings of Negro students, threats from both sides and damaged autos.

Exposure To Radiation Is Death Cause

PHILADELPHIA (AP) — Exposure to atomic radiation in a government laboratory between 8 and 10 years ago has taken the life of a Philadelphia physician, the city medical examiner said.

Medical Examiner Joseph W. Spelman issued his finding after an inquest into the death last July 24 of Dr. Kenneth A. Koerber, 50, of Philadelphia. Dr. Koerber had worked in the Atomic Energy Commission's Brookhaven National Laboratories, Upton, N.Y., between 1946 and 1948. He inspected laboratories to protect workers from radiation.

"We presume," Dr. Spelman said, that Dr. Koerber somehow got a dose of atomic radiation which now, 10 years later, caused his death. We have conclusively proved that he was subject to atomic radiation or to the inhalation or to the eating of atomic compounds. At the present time his bones contain 1,000 times the maximum safe concentration of radiation."

Dr. Spelman said the radiation was probably cumulative instead of a single dose.

Dr. Spelman said that from the time Dr. Koerber left Brookhaven until his death he was in failing health.

They'll Make Return Trip by Automobile

NORMAN, Okla. (AP)—"I'll never do that again," said George Potter of Jackson, Miss.

Jackson was echoing the sentiments of three Sigma Chi fraternity brothers at Oklahoma University who pedaled a specially built three-man "tricycle" from here to Dallas—about 200 miles.

The students left Thursday and arrived at 3 a.m. Saturday — in time for their goal, the Oklahoma-Texas football game. They decided to return by automobile.

Drowns In Gulf

PORT ISABEL (AP)—The body of George Cavazos, 30, of Edinburg, was taken from the Gulf yesterday. Cavazos drowned Sunday while fishing from a jetty.

Death Toll In Japan Rail Crash Now 38

TSU, Japan (AP) — The death of two young students today raised to 38 the toll in the collision of a speeding express train and a local carrying high school boys and girls on a holiday.

Twenty-three of the dead and 20 of the 35 injured were among the 99 students from two high schools on an excursion to Ise shrine.

National railway officials said the tangled wreckage of four locomotives and 20 passenger cars would not be cleared for many hours.

The wreck occurred shortly after dark last night. The local was derailed while being sidetracked and two cars toppled into the path of the Nagoya-bound express. Tsu is about 200 miles southwest of Tokyo.

Easy Carpet Cleaning Discovery Hailed

What is said to be the easiest and "cleaningest" rug cleaner, known as Blue Lustre, is available after years of research.

Blue Lustre leaves no foreign residue to cause rapid resoiling. The pile is left open and fluffy as the colors spring out like magic. So easy to apply with a long handle brush (like playing shuffleboard) and is safe for all types of carpets.

Use Blue Lustre to clean the entire carpet or remove sports and traffic lanes. It's economical as ½ gallon of concentrate cleans three 9 x 12 rugs.

Town and Country HOME FURNISHINGS
2403 - 25th

You Can Help . . .

The Democratic Political Campaign With A

CASH CONTRIBUTION

Help Elect
STEVENSON AND KEFAUVER
Send or bring your contribution to

The Scurry County Democratic Organization
2615 Ave. S

Ike Orders New Program For Military

WASHINGTON (AP) — President Eisenhower has ordered into effect Dec. 7 a new program under which immediate families of servicemen on active duty may be carried for in civilian hospitals.

He signed a directive yesterday implementing the program approved by Congress. Under it, the cost to a service family for either civilian or military hospitalization will be limited to $25 total or $1.75 a day, whichever is greater.

"For this charge," Eisenhower said, "all hospital services and doctors' fees for the period of hospitalization are covered.

"I feel strongly that this important measure will have a far reaching effect on service morale at home and on our widely flung posts, ships and bases around the world. . .

"It removes one of the greatest sources of worry to our servicemen and servicewomen around the world."

Eisenhower said "at least 40 per cent" of service families are unable to receive adequate medical care from the government. The White House said service families have not been reimbursed when they use civilian hospitals.

Republicans Fail To Invite Honor Guest

TIJERAS, N.M. (AP) — Bernalillo County Republican leaders held a rally in this village to introduce top candidates. But they forgot to invite the guests of honor. Phone calls finally rounded up former Gov. Edwin Mechem, who is running for another term. Then county chairman George McKim introduced him as "the late Ed Mechem."

Hearing Called Off

BROWNSVILLE (AP) — A hearing on alleged irregularities in the bond issue election Saturday was called off yesterday. Three of the four city council members refused to attend.

Husbands! Wives! Get Pep, Vim; Feel Younger

Thousands of couples are weak, worn-out, exhausted just because body lacks iron. For new younger feeling after 40, try Ostrex Tonic Tablets. Contain iron for pep; supplement doses vitamins B_1 and B_6. In a single day, Ostrex supplies as much iron as 16 dozen raw oysters, 4 lbs. of liver or 16 lbs. of beef. Trial size costs little. Save Money—ask to see Economy size—gives you 4 times more. At all druggists.

Snyder Insurance Agency

WAYNE BOREN CLYDE HALL

COMPLETE INSURANCE SERVICE

1820 26th Street Phone 3-3163
P. O. Box 527 Snyder, Texas

Use Classified Ads . . . They Get Results!

Anthony's C.R. ANTHONY CO.

October Sale 8 BIG DAYS EXCITING AS A CIRCUS

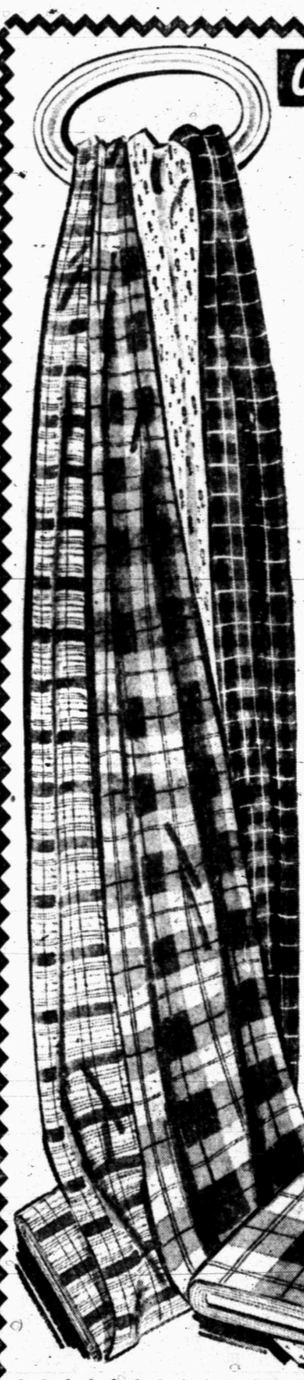

OCTOBER SALE VALUE

Values from 79c to 1.19 yd.

DAN RIVER® WRINKL-SHED

Fabrics 50c yd.

Exciting Collection . . . Unbelievable Value. Fine First Quality Woven Plaids and Super Dan River Prints at this low, low price. Only through a special purchase are bargains like this possible. Hurry on down to Anthony's now and have your choice from:

- 44/45 Inch Woven Plaids with Woven-In Surface Interest
- 36 Inch Woven Dominion Ginghams
- 36 Inch Virginia Gingham Checks
- 36 Inch Plain Bountiful Cloth
- 36 Inch Ivy League and Italian Stripes
- 36 Inch Cotton and Rayon Zephyr Prints
- 36 Inch Wrinkl-shed Prints
- 36 Inch Plain Woven Chambray.

Some pieces with the new Dri-Don finish which requires little or no ironing.

FULL BOLTS FIRST QUALITY

OCTOBER SALE VALUE

Nylon Fleece-To-Nylon Taffeta Twill

MEN'S REVERSIBLE JACKETS

11.99 Reg. 14.75

Reversible with Nylon Fleece on one side, Nylon taffeta twill on the other. Nylon knit collar, cuffs and waistband, zipper opening. Two slash pockets. In the most popular fall colors. Sizes 34-46.

Men's Stretch Anklets

Better fitting, Longer wearing nylon stretch anklets in all of the most wanted colors. Thrifty Anthony priced for October Sale Only. Fits size 9 to 14.

45c

GIRLS' FLUFFY NYLON TAFFETA CAN-CAN PETTICOAT

Size 8 to 14

2.98 Values White Only

1.88

Tricot Top, Full Elastic Waistband. Ribbon Bow On Front!

Boys' Reg. 1.98 Sport Shirts

Choose from colorful flannels or cottons in fall's newest styles and patterns. Long sleeves, Two way collar. One pocket. Sizes 6-16. All first quality.

1.66 2 FOR 3

Men's Long Sleeve Sport Shirts

Values to 2.98

2.66 or 2 For $5

Smart new colors and patterns. Favorite new fabrics for now on through winter. In all the new collar styles. All expertly tailored, first quality. Sizes S-M-L.

Mens Sweat Shirts

- Fleece Lined
- Heavy Knit

$1

- White
- Random
- Knit Cuffs, Collar and Waistband
- S - M - L

Rayon Marquisette Panels

Each panel 30"x81"

2 for $1

- Fine woven marquisette
- Wide border, ready to hang
- Beautiful Snowy White
- 60"x81" coverage
- Sensational Value

Warm Sheet Blankets

- Plaid or White
- Size 60"x76"
- Stitched Ends

$1 each

IDEAL FOR MANY USES

Anthony's C.R. ANTHONY CO.

Bible Thought

The counsel of the Lord standeth for ever, the thoughts of his heart to all generations. Psalm 33:11.

EDITORIALS

Challenge Is Here

A subcommittee of the American Council on Education in Chicago last week okayed a program calling for a federal fund to maintain college scholarships, estimated to cost $200 million a year, renewable as needed.

The six hundred delegates at the meeting represented the council's membership of 972 colleges and universities and 140 organizations of higher education.

The council renewed its plea that income tax credits be allowed parents who pay their children's way through school. It notes that 100,000 high school graduates each year, including some of the ablest and most promising, are unable to enter college for financial reasons.

The subcommittee's recommendations include the observation that in "the light of the national needs and in view of the necessary size of the program and the unequal ability of states to meet the needs, the establishment of a national scholarship program by the federal government is recommended."

It insists that the grants "should not be limited by inequalities in the abilities of states to provide scholarship aid."

The need for more and more young men and women equipped with a higher education has become a grave national concern. Soviet Russia is bending every effort in that field, and from all accounts already has a long lead over us. What amounts to a free college education is available to tens of thousands of Russian young people, the only apparent test being native ability—plus, of course, the proper attitude toward the all-powerful state. For the specially gifted the sky is the limit.

Nearly all our institutions of higher learning face serious handicaps in meeting the requirements of modern curricula and serivces expected of them. Many of them live from hand to mouth, so to speak, but that is only half the tale; a great number of their potential "customers," including a very high percentage of those best equipped with qualities of mind and leadership ability, can aspire to nothing beyond a high school diploma because of the family's inability to provide the necessary funds.

The nation's immediate need is for more engineers, physicists and specialists in many fields. But to get them it is necessary to provide them with a foundation of solid scholarship—a liberal arts education. Thus equipped, they can go on to specialized fields with more assurance that they will be able to make the grade in the more rarefied fields of higher learning.

If the only way this improvement in our educative processes can be brought about is through direct federal aid, it is better to take that route than not to have it at all.

If we are to survive, the challenge must be met—and soon.

A Joyful Occasion

If there was more "oomph" than usual about the hustle and bustle around Snyder Monday morning, there was a good reason for it.

A half-inch rain is not recorded hereabouts every day in the week, or every week in the month, or every month in the year, for that matter. The scarcity of precipitation this calendar year might have been expected to put this area in a condition similar to that of a person fading away because of thirst.

Our land is thirsty, of course, but the fadeaway has not been so rapid as you might expect under the circumstances. Not that the drought has failed to deal out some punishing blows, but the West Texas land is of the hardy type, as are the people who dwell upon it.

Countering the inevitable observations about the deplorable moisture situations, there have been sustained comments on how remarkably well things have held up despite the drought.

A half-inch rain may be no more than a sip of water from a spoon for the person fading away on the desert. But it is heartening to know there still is such a thing as rain.

Everybody knows that West Texas will recover in miraculous fashion when it comes in abundance, as it will someday when the Lord wills it, the Republicans and Democrats notwithstanding.

THE SNYDER DAILY NEWS

Published Sunday morning and each evening except Saturday by the Snyder Daily News at Snyder Texas.

Entered as second-class matter at the Post Office at Snyder, Texas.

HERBERT FEATHER, Publisher

SUBSCRIPTION RATES: by CARRIER

In Snyder 30 cents per week; one year $15.00; per month, 1.30. By mail in Scurry and adjoining Counties one year $6.95. Balance of Texas, one year $10.25.

MEMBER OF ASSOCIATED PRESS

The Associated Press is exclusively entitled to use for republication all news dispatches credited to it and not otherwise credited to this newspaper also local news published herein. All rights reserved for republication of special dispatches.

Any erroneous reflection upon the character, standing or reputation of any person, firm or corporation which may occur in the columns of THE SNYDER DAILY NEWS will gladly be corrected upon being brought to the attention of the management

All unsolicited articles, manuscripts, letters and pictures sent to the Daily News are sent at the owner's risk and the Snyder Daily News expressly repudiates any liability or responsibility of their custody or return.

The publishers are not responsible for copy omissions, typographical errors or unintentional errors that may occur other than to correct in the next issue after it is brought to their attention

How To Tell Fight's Progress

Nov. 6 Vote Will Show Whether Public Has Confidence In Vet Land Program

By ED OVERHOLSER

AUSTIN (AP)—Just how much confidence the public has in the veterans land program will be crystal clear after Nov. 6.

The Legislature has asked the people to vote then whether they want to double the size of the present 100 million dollar GI aid program.

The amendment also would shake up the composition of the three-man board, with the governor and attorney general replaced by two appointed members, one familiar with veterans affairs, the other with finances. The land commissioner still would be at the helm.

In approving the amendment, Texas lawmakers gave the program a big vote of confidence last year and declared that maladministration had caused the scandals which rocked the state and sent former Land Commissioner Bascom Giles to jail.

Before the constitution can be patched, an amendment must get two-thirds approval of both houses and a simple majority at the polls.

Opponents claim no further expansion should take place until the administration of the program is in good order and the confidence of the people restored.

They also say that the first 100 million dollars helped less than two per cent of the eligible veterans. They argue that land values have so increased that the $7,500 maximum per veteran will not buy enough land to make a living or and pay for it too.

Proponents claim the administration has now been put in order and the vets program is the only concrete help the state has given its veterans.

Those favoring approval say that more veterans will be able to participate if more money is made available. It would put private citizens on the board for four year terms who have the necessary experience and time for their duties.

Commissioner Earl Rudder was appointed by Gov. Allan Shivers to the land office after Giles refused to qualify for his term in January, 1955. Rudder won the Democratic nomination for a two-year term this summer.

Of the amendment, Rudder said "if the people approve it, we'll try our best to give the program the finest possible management."

Despite the irregularities, Asst. Atty. Gen. D. S. Meredith said recently that the attorney general's office was confident that a profit for the state would be the ultimate result. He reasoned that the state would make money because of the interest involved in court judgments against land owners whose sales to the Veterans Land Board are being voided.

Through lawsuits, the state has recovered $2,004,976 so far in illegal transactions.

The amendment provides that the money will be used only to buy land within the state. The portion not immediately committed thusly could be invested in short term U.S. bonds.

After Dec. 1, 1959, sufficient monies from the sale of lands and interest on deferred payments would be set aside for retirement of bonds and to pay interest thereon. After Dec. 1, 1965, money not needed to retire the bonds or to pay interest thereon would be credited to the general revenue found of the state.

LITERARY GUIDEPOST

CIRCUS: FROM ROME TO RINGLING. By Marian Murry. Appleton - Century - Crofts.

The circus, says this author, who is connected with the Ringling museums in Florida, consists of a ring, acts for the ring, and clowns; and down through the years it picked up menagerie, sideshow and parade.

Though an 18th century trick rider in England, Philip Astley, is called the founder, the elements were available sometimes centuries, sometimes milleniums earlier.

Philadelphia, in 1785, saw the first American entertainment that could pass for circus, and the first elephant came to this country, Mrs. Murray believes, in 1796—only to learn to like peanuts and whisky.

Then we run into names with a familiar ring: Barnum who began with a sideshow and advanced to circus for only his last 20 years; James Anthony Bailey who also was rich when he entered the amusement field; Adam Forepaugh; the the seven Ringling brothers. There were Jumbo and Gargantua; trainers Alfred Court, Mabel Stark, Julie Allen; the Bearded Lady and Tom Thumb and Blondin the tightrope walker and Lillian Leitzel. As for the future, Mrs. Murray has been too busy with the past for predictions.

Generously illustrated, this is a needed history of a fabulous institution. Here is the colorful nostalgic adventure we shall never forget: The great beasts obedient to the cracking whip, the spangled riders, the swaying line of elephants trunk-to-tail, the daredevil aerialists, the side-splitting clowns, the smoke and flames of the torches, the shirt-sleeved barkers, the Big Top.

WASHINGTON LETTER

Children Are Getting The Political Fever

By JANE EADS

WASHINGTON — Like measles, politics is catching. The children of the top politicians are showing the symptoms of the fever that has overtaken their dads, despite the mental inoculations they gave themselves when the epidemic started.

Take the kids of Sen. Kefauver, Democratic vice presidential nominee. Like their pretty mother, Nancy, they sought immunization from their dad's overwhelming obsession. Now like the at-first-reluctant Nancy, who has taken to handshaking in a big way, they've been bitten by the bug. Elder daughter, Eleanor, 14, who even threatened to isolate herself from the crowd by running off to Tennessee, is playing a willing hostess to her father's boosters who come to call.

"She's changed a lot since the convention and really seems to enjoy helping every way she can," a friend told me.

Then there's Tricia Nixon, 10-year-old daughter of the vice president, who's turned into a real pro. When her father and mother took off to hit the road "with a smile" Tricia blocked a photographer's efforts to snap her sister Julie's tears by holding her little hand over Julie's face.

"Only smiles, you know," she warned.

Incidentally, the Nixon sisters are not so unhappy being left behind while their parents stump the country. Their "favorite baby-sitter," grandmother Nixon, has come to stay with them. Mrs. Frank Nixon, whose husband died in September, says she's happy to be with the girls while her son is campaigning for reelection. She says the girls are good housekeepers, and she showed reporters their rooms to prove it.

Both Tricia's pink and Julie's yellow room were tidy.

Working for the Democrats like her mother, Mrs. Edison Dick, co-chairman of the Volunteers for Stevenson - Kefauver organization is pretty Letitia Dick, 22, who came from Lake Forest, Ill. Her assignment, she told reporters, is getting "Students for Stevenson" on the job and getting off a first voters' pamphlet (she is one herself) to Students for Stevenson clubs already organized throughout the country.

BUCKLEY

Suez Problem Boils Down To A Search For Answers To Couple Of Questions

By WALTER LIPPMANN

There have been from the beginning two Suez questions. One has had to do with the operation of the canal itself and how to insure the rights of the nations using it. The other has had to do with the threats and the challenges made by Col. Nasser in his speech at Alexandria on July 26 when he announced the seizure of the Suez Company. That speech was a declaration of cold war to be waged throughout Africa and the Middle East.

The main problem of Western diplomacy has been how to deal with these two questions, whether together or separately, and if separately, in what order. The French view has been that it is essential to deal with Nasser's cold war before negotiating a settlement about the operation of the canal. The American view has been that, putting first things first, the right course was to work towards a settlement for the canal which would be legally and morally binding. The British, it seems fair to say, have been acutely conscious of both questions, anxious for a workable settlement and at the same time determined not to let it be a "surrender" by the West or a "victory" by Nasser.

• • •

At the U.N. the prospects are good that a settlement can be negotiated which involves no surrender and no victory for anyone. This is plain enough even in the public statements which, as everyone knows, are usually not conciliatory and are usually meant to appease the extremists in the speaker's native land. Dr. Mahmoud Fawzi, the Egyptian Foreign Minister, is willing, so it appears, to negotiate a treaty that sets up a regime under which the Egyptian canal authority would operate. This does not in principle differ from the essential demand of the West, as defined by Mr. Dulles, that Egypt must not use the canal as an instrument of Egyptian national policy. If the Egyptian operational treaty, then the canal is not an instrument of Egyptian national policy.

The problem, then, is how, when a code of rights and duties has been set down in a treaty, grievances are to be heard, composed or adjudicated. It will not be good enough to say that disputes should be taken to the U.N. The distance between Suez and New York is too great, and there is need for an organ or an agency at the canal itself which can deal with grievances. Such an organ or agency can, it seems to me, be developed out of Dr. Fawzi's proposal of "cooperation" between the Egyptian authority and the users' association.

• • •

The great value of a settlement along these lines would come from the fact that it had the voluntary support of Egypt, of India, of the Soviet Union, as well as of the Western powers. The regime of the canal would have universality. If the code of rights and duties is clear and comprehensive, and if the grievance machinery is adequate, a gross and willful violation of the users' rights would be so obvious that it could not be done without provoking a worldwide reaction. The users would then be entitled to enforce their rights.

What the Western powers would have conceded in such a settlement is the demand for an international agency to operate the canal. I wonder whether we are not well rid of it. If one tries to imagine how such an international agency would be set up, is not evident that it would have to be representative of the great blocs into which our world is divided? Would international administration of the canal work any better than did international administration of the city of Berlin? No doubt, the prospects are good for co-existence in the world today. But are we anywhere near the point where a complicated utility like the Suez Canal could actually be administered by a mixed international board?

• • •

There is a disposition in France and Great Britain to regard the negotiation of a new international regime for Suez as a defeat. Is it necessary to be so defeatist? We should, I submit, look at this negotiation as an opportunity to construct in the heart of the Middle East an international system which stems from the United Nations and has the support of world opinion.

That is a great deal better, and is a lot more inspiring, than anything we were thinking about when this whole affair exploded.

Voters Have A Puzzler In Hydrogen Bomb Test Issue

By JAMES MARLOW
Associated Press News Analyst

WASHINGTON (AP) — One of the campaign puzzles is how much political hay Adlai Stevenson is making with his repeated speeches on ending H-bomb tests.

He seems to think he's found a major campaign issue here. He arranged to talk about it again tonight ni a nationwide television speech.

He's intensely interested himself. What isn't known is how many voters are interested. Stevenson is said to be convinced, on the basis of crowd reaction, that the subject is one that voters are vitally concerned about.

If it has little voter interest, then Stevenson is using up a lot of valuable campaign time that could be devoted to issues which concern voters more immediately than an H-bomb explosion in the Pacific.

Only a handful of people in the United States have enough information on the H-bomb to form an intelligent opinion on whether the tests should be ended with or without prior Russian agreement to do the same.

That handful is composed of nuclear scientists, a few military leaders, and key civilians in the Eisenhower administration.

President Eisenhower, after saying several times the tests must be continued for national defense reasons, reached a point last week where he said he will not discuss it any more.

But he has never told the public the full story. He can't, he said, for reasons of national security: too much secret information is involved.

Thus shut out from a full knowledge of the problem, the voters cannot reach an informed opinion on the rightness or wrongness of Eisenhower or Stevenson.

The most they can do is choose up sides for political or emotional reasons.

In this argument Eisenhower, by invokving secrecy, has in effect asked the public to trust him when he says he's right and Stevenson is wrong.

Ten days ago, before promising to say no more on the bomb tests, Eisenhower issued an explanatory statement from the White House.

In it he emphasized he was not talking — when he said the tests must go on — as a political candidate but as president and therefore as the one most responsible for national safety.

He did it in this one sentence after saying government leaders make their decisions on the bomb after much thought on what is necessary for national defense:

"This specific matter (the H-bomb) is manifestly not a subject for detailed public discussion — for obvious security reasons."

With that he pulled down the curtain on full public knowledge and asked the voters to believe that he was in a better position than Stevenson to know what is needed.

To The Hills, Girls; Now They're Outlawing Legs!

By INEZ ROBB

There is a lot of loose talk these days — and has been ever since I can remember — that women only marry men in order to reform them or reshape them nearer some impossible heart's desire.

Nonsense! The shoe of reformation is on the other clodhopper. Man, especially the male couturier, has been doing his best since World War II to reassemble the female form divine.

First, they attacked the waistline, shifting it north, then south and finally pinching us in until we were blue in the face and bulging on each side of the equator.

Next, they concentrated on the bosom. First it was poosh 'em up, then poosh 'em down, then flatten 'em out a la A-line and now inflate a la M-line (and that is not M for Maginot).

Then they decreed no hips, asking for miracles yet. And so one would have thought that the male designer had gone about as far as he could go in remodeling les girls. But I have news for you—

Ordinarily I have to be hog-tied and carried, kicking and screaming, into anything even faintly resembling a fashion show. Until recently I felt this malaise stemmed from the humiliating fact that I have about as much chance to make the list of the Ten Best Dressed as Tug Boat Annie.

However, I went willingly to a fashion show at the Metropolitan Museum of Art, primarily to see my dear friend and severe critic, Sally Victor, receive fashion's "Winnie." This is the annual American Fashion Critic's award and comparable to Hollywood's "Oscar."

This has been a big year for Sally, hatter extraordinary to the Mesdames Eisenhower, Truman and Eleanor Roosevelt and celebrities unlimited. She is the first hat designer ever to receive the "Winnie." In addition, the wholesale millinery industry recently gave her its first Millinery Research Award, in grateful belief that if anyone can coax women to wear hats again, it's Sally.

But enough of this digression. What I started out to say is that I discovered at the Met the real reason I eschew fashion shows. It isn't because they humiliate me; it's because I ain't willing to suffer. Anyone who wants to be a chic chick today has to embrace the mizzeries.

In addition to Sally, the fashion critics also decorated two brilliant young American clothes designers, Luis Estevez and James Galanos. So a number of their latest creations were shown to the Met audience.

As a result, I want to alert the American man no less than the American woman that another conspiracy is in the making against the weaker sex. (And the reason we are weak is that fasion takes such a toll of us.)

Now it is obvious that the Messrs. Estevez and Galanos are trying to do away with legs. Skirts, long and sort, designed by these young men are so tight that even the plumbing-pipe models who wore them looked like mummies, Egyptian style. The girls couldn't walk; they couldn't even mince. Just slither. Or shuffle, like Little Ah Sid, the Chinese kid.

Well, enough is enough! Today, bound legs; tomorrow, bound feet. The boys may fence in the other girls, but not me! Not while I can still say "Hoover apron," if you will pardeon the expression in an election year.

Actress Loves Cows, But Draws The Line On Pigs

By HAL BOYLE

NEW YORK (AP)—"Pigs are not open-minded — they're sneaky," said Siobhan McKenna, positively, "and I won't have them on my farm.

"But I love cows. They have such beautiful long eyelashes."

The farm that Miss McKenna, brightest star of the current drama season, spoke of was the one she dreams of owning and retiring to some future day in her native Ireland. After, of course, she achieves another dream — to play Hamlet. No, not Ophelia. Hamlet! And she'll probably get her wish.

Every now and then an actress comes along who can scratch a match in your veins and set your brain and heart aflame. For several weeks young Miss McKenna has been doing just that to audiences in the off-Broadway Phoenix Theater with her electric portrayal of the tomboy saint in Bernard Shaw's "St. Joan."

Critics have acclaimed her the "Greatest Joan of the century," and, indeed, who before her ever played Joan in Gaelic in Dublin . . . in English in London . . . with an Irish accent in Manhattan . . . and planned to do it in French in Paris?

What is Siobhan (pronounced "Shh-vawn") like offstage? Well, she is so busy — almost every day a new Hollywood producer suddenly "discovers" her — that seeing her alone is only slightly less difficult than it would be to arrange a private game of crabgrass billiards with President Eisenhower.

RADIO-TV REPORT

By CHARLES MERCER

NEW YORK (AP) — Phil Silvers, well launched on his sophomore year of television on CBS-TV, is fulfilling the promise he showed as a freshman.

Under the aegis of writer Nat Hiken, Silvers refuses to become stereotyped in what easily could be the most monotonous comedy routine conceivable: as Army Sgt. Ernie Bilko.

Some viewers insist that the Phil Silvers show is at its best when Bilko and his platoon are on the post at Fort Baxter. But barracks life can pall on a TV audience as much as on a soldier. So Silvers wisely shifts his scenes and situations.

Last Tuesday, for example, brought a delightful situation based on the efforts of Bilko and a couple of buddies to obtain tickets to that most publicized and sold-out of Broadway shows, "My FairLady." In effective counterpoint to the development of the "My Fair Lady" plot, which was telephoned to Bilko from time to time by a pal in the theater box office, our favorite sergeant developed his own Pygmalion in the person of a young Italian girl.

Coincidentally, five TV comedians have tried their hands in the past three weeks at the how-hard-to-get-Broadway tickets routine. Only Silvers succeeded in achieving good comedy from the situation.

We've tried to give "Noah's Ark" (NBC-TV) time to float for a while. But this Jack Webb production is still leaking badly and should be beached for repairs.

Herb Shriner is shaping a pleasant, entertaining show on CBS-TV. He sets a leisurely pace and conveys a hoosier wit and homeliness. To one viewer he's at his best when his wit is sharp instead of broad.

Red Skelton is back on CBS-TV. If you liked him last season, you'll find his formula unchanged.

WOMEN

Tooth Decay Miracle Drug Is Developed

Another treasure uncovered by science which has proved effective in substantially reducing tooth decay is not one to be brushed aside. This treasure — with a name that is a mouthful, too — is sodium lauroyl sarcosinate, a "miracle drug." Its action takes place on tooth surfaces and when added to dentifrice, it performs equally well whether teeth are brushed in the morning and evening only or after each meal.

These results of a two-year research project have recently been published by Dr. L. S. Fosdick of Northwestern University. Young adults in industry and students at three different universities had co-operated to test the effectiveness of the new product.

Behind this research is the belief that decay is caused by acids which attack the surface enamel of teeth. These acids are produced rapidly when bacteria act on foods with a high sugar content. Carbohydrate foods which contain starch — such as enriched bread, cereals, or potatoes — have not been a dental threat, however, since the action of bacteria on these foods is so slow that saliva can easily neutralize any acids which are formed. Bacteria need direction in attacking tooth enamel — support from substances called enzymes. By slowing down the effectiveness of enzymes with the new miracle drug," acids are prevented from attacking enamel.

"Digging" beneath the surface, dental scientists continue to emphasize, however, that good nutrition — the real treasure — is basic to the formation of strong, healthy teeth. A varied diet which includes enriched bread and cereals, milk, meat, fruits and vegetables is important for eveyone, but particularly so for the pregnant woman and the growing child. With legacy of good nutrition as a starter, care of tooth surfaces assumes its place in maintaining dental health.

BRACELET FOR MAMIE—This silver chain bracelet with fore-and-aft elephant bangle was presented to Mrs. Eisenhower by its designer, Henry Bogoff, who has put high style into this year's campaign buttons. He has designed a full line of jeweled lapel pins, bracelets, earrings and necklaces bearing symbols of both Democratic and Republican parties. Donkeys and elephants have jewel eyes and come in gold and silver finish. Particularly popular are ear clips which have jeweled donkey or elephant heads mounted on plain ebony discs.

Trial Is Resumed

BROWNSVILLE (AP)—Trial of the suit contesting the $3,375,000 road bond issue assed by Cameron County voters May 26 resumed today. Alan Lippman has challenged the votes of 1,586 persons on the grounds they did not own property.

In grandfather's time, 210 hours were needed to produce as much as a workman does today in 40 hours, thanks to petroleum-powered machines.

LISTEN DAILY
(Except Sunday)
11:30 a.m.—KSNY

Hear THE WRITE-IN CANDIDATE W. LEE O'DANIEL FOR GOVERNOR

(Pol. Adv. Paid for by W. Lee O'Daniel)

Well Tailored Classic

1526
12-42

MAINSTAY of your winter-into-spring wardrobe is the carefully tailored shirtwaist dress. This one has kick pleats on the skirt front.

No. 1526 with PATT-O-RAMA included is in sizes 12, 14, 16, 18, 20; 40, 42. Size 14, short sleeve, 3 yards of 39-inch.

Send 35 cents in coins for this pattern to IRIS LANE, Care of Snyder Daily News, Box 438 Midtown Station, New York 18, N.Y.

AAUW Will Meet Here On Saturday

The American Association of University Women of Snyder will hold a luncheon Saturday at 12:30 p.m. at the Martha Ann Clubhouse, with Mrs. O. M. Fowler hostess.

Guest speaker for the luncheon will be Miss Jane Gilmore, former teacher in the Snyder High School and recent winner of one of the AAUW awards.

The goal of the local branch of the AAUW since its beginning has been to help in every possible way to give aid to American women scholars and to university women and international grants. These fellowships are granted to graduate students for research in specialized fields.

The Association supports a legislative program which includes such measures as federal aid to public education, with state control; steps to secure cooperation among nations; legislation in the interest to the consumer; and measures designed to do away with discriminations against women.

Women who hold approved deversities recognized by the association are eligible to become members.

HE Director Gets Award For Service

Miss Julia Hunter, Director of the Home Economics Department of Lone Star Gas Co. today received her second American Gas Association Home Service Achievement Award, sponsored by McCall's magazine. The award, $200 and a bronze plaque, was given in recognition of outstanding service to homemakers in the 451 cities, towns and communities in Texas and Oklahoma served by the Lone Star Gas Co.

Presentation of the national award was made by Dean Mitchell, President of the American Gas Association, before 4,000 gas industry executives at the AGA Convention in Atlantic City, N.J. Miss Hunter was a guest of honor at a private luncheon given by the editors of McCall's following the presentation.

Miss Hunter, who was previously named for the American Gas Association Home Service Achievement Award in 1945, was cited by McCall's this year for her department's contribution to the advancement of modern homemaking. Under Miss Hunter's direction, Lone Star's staff of 32 graduate home economists assisted more than 100,000 homemakers during the past year through a variety of activities including talks and discussions on nutrition, why recipes are written as they are, what to look for in buying gas ranges and other gas appliances, kitchen planning and home economics as a business career. These interesting and varied programs were presented before clubs, schools and other civic, social and women's groups.

A resident of Dallas, Miss Hunter has been with the Lone Star Gas Co. since 1941 and its Director of Home Economics since 1944.

VFW Auxiliary Holds Meeting

The Ladies Auxiliary to the Veterans of Foreign Wars Post 8231, met Monday night at 8 p.m. for their regular bi-monthly meeting. Mrs. Delbert Jones president, conducted the meeting.

Plans were laid for the District round-up convention to be held here Oct. 27-28.

A report was given by the service committee on the trip to the Big Spring Veterans Hospital that was made on Oct. 10. Mr. Woodrow Brown, member of the Veterans of Foreign Wars post, drove the ladies to Big Spring, where they served refreshments and entertained the mental ward of the hospital.

The president announced there would be a called meeting for final plans to be announced at a later date, with final reports on the committees serving on the convention roster.

Snyder Grads Are In Choir At Texas Tech

Two Snyder students at Texas Tech, Louis Crook and Herbert Portis, are members of the college's choir this fall.

Miss Crook is one of the 16 students chosen from the 59 voice choir to make up the madrigal singers.

WHAT'S GOING ON

SITTIE HARRELL, daughter of MR. AND MRS. GARRETT HARRELL, Lamesa Highway, visited in the home of her parents this weekend. Sittie is going to school at TCU in Fort Worth.

• • •

MRS. JACK MILLER of Belleville, Tex., arrived Sunday morning to visit her daughter and son-in-law, MR. AND MRS. BOB SCHUTZ, Jr. Mr. and Mrs. Schutz are getting settled in their new home at 2105 Fortieth Street.

WOMEN'S CALENDAR

TUESDAY

Iota Psi Chapter meets at 7:30 p.m. Anita Payne hostess.

W. W. Club meets in the home of Mrs. Blanche Tate, 605 Twenty-eighth, at 7 p.m.

Art Guild Study Club meets at 7:30 p.m. Mrs. C. W. Popnoe hostess.

WEDNESDAY

Acacia Study Club meets at the Women's Clubhouse at 3:45 p.m. Mrs. E. A. Rogers, hostess, Mrs. Thomas Hartley, program chairman.

Snyder School Cafeteria Association meets at Central Elementary at 2:45 p.m.

Daughters of the Nile Sewing Club meets at 3:30 p.m. with Mrs. M. L. Andress, Clairemont Road.

Ladies Golf Association meets at Country Club. Tee-off time, 9 a.m.

Tea Room Duplicate meets at Mary Lynn's Tea Room at 7:30 p.m. Public invited.

Cosmorama Club meets at 3:45 p.m. in the Martha Ann Club house, Mrs. Scott Casey; hostess.

THURSDAY

Thursday Afternoon Bridge Club meets at 2:30 p.m. with Mrs. C. T. McLaughlin, at the Diamond M Ranch.

Ladies Auxiliary of the Fire Department meets at 7:30 p.m. at the fire station.

Snyder Garden Club meets at the Women's Clubhouse at 9:30 a.m.

Chez Les Amies, Bridge Club, meets at the Country Club at 12:30 p.m. Mrs. Herbert Feather, hostess.

Friendly Fellows 42 Club meets at the Martha An Clubhouse at 7:30 p.m. Mr. and Mrs. Hubert Cargile, hosts.

Stated meeting OES, 8 p.m. at Masonic Hall.

Stated meeting OES, 8 p.m. at Masonic Hall.

FRIDAY

Esther Circle of the Northside Baptist Church meets at 10 a.m. at the church.

SATURDAY

AAUW luncheon, 12:30 p.m. at the Martha Ann Clubhouse Mrs. O. M. Fowler, hostess.

A petrochemical plant may utilize 16,000 kilowatts of electricity per hour — enough to supply an average city of 45,000 homes, or 160,000 population.

MR. AND MRS. BILLY S. STANFIELD, and SHELBY SHEA, of Lubbock AND MRS. IRA BRADFORD of Monahans visited in the home of MRS. W. B. STANFIELD AND MRS. GERTIE SMITH, 2400 Thirty-second Street, Sunday.

• • •

Visitors over the weekend in the home of MRS. E. C. HOYLE, Route 3, were MR. AND MRS. E. E. FORD, and son, DON, of Polar; MRS. CARLOS FORD and children of Lamesa; MR. HENRY HOYLE and family of Colorado City; MR. AND MRS. ROBERT HOYLE and granddaughter of Colorado City; MRS. GLEN HOYLE and children of Dallas; MRS. ROY CAMPBRELL, also of Dallas; and MR. and MRS. J. B. PATTERSON and daughter of Snyder.

• • •

TROY D. WILLIAMSON, who is a student at Texas Tech, visited in the home of his parents, MR. AND MRS. R. V. WILLIAMSON, 3701 Avondale Drive, Friday.

• • •

MR. AND MRS. CARTER J. MOORE, 605 Nineteenth Street, recently visited in the home of her mother, MRS. JOE DILLARD, of Abilene. They also attended the state fair while they were gone..

• • •

GERRY LYN HUGHES, daughter of MR. AND MRS. JERRY HUGHES, 1905 Coleman Street, visited in the home of her parents this weekend. MISS HUGHES is going to school at Texas Tech.

• • •

MRS. HORACE EDELMAN, 1912 Avenue R, was dismissed from the Jones Medical Center in Sweetwater Saturday. She spent Sunday in Fort Worth visiting her daughter and son-in-law, MRS. and MRS. DUB POPNOE, Jr., while LUMEADA, VAHL AND LLOYD were attending the fair in DALLAS.

• • •

MR. AND MRS. BILL WATSON, 1312 Avenue T, have recently returned home from Dallas, where they have been visiting in the home of his sister and her husband, MR. AND MRS. E. B. WADE. They also attended the state fair.

• • •

MR. and MRS. ZANE GILBERT and son, ZANE PAUL, 2906 Thirty-seventh Street, returned Sunday evening from a two-week vacation in Chicago, and Indianapolis, Ind.

The Beloved Breton!

287

Always in style, always so nice to wear — this perky, roll-brim sailor is quickly crocheted. No. 287 has full crochet directions.

Send 25 cents in coins for this pattern to MARTHA MADISON, care of Snyder Daily News, Box 438, Midtown Station, New York 18, N.Y.

BIRTHS

Mr. and Mrs. J. W. Jeffress, [illegible] Avenue E. are the parents of a seven pound, 12 ounce son, born at 12:32 p.m. Monday in the Battenfield-Jones Hospital.

Tanker Runs Aground

PORT SAID (AP)—The 10,639-ton British tanker Fort Stevens ran aground yesterday in the Suez Canal about 15 miles north of Suez. Egyptian authorities said traffic was delayed for two hours. The ship was carrying 15,000 tons of crude oil from the Persian Gulf to Britain.

According to one estimate, it appears that by 1958, it will take a fuel of about 95 octane to get top performance out of 90 per cent of the cars on the road.

DATE DATA

By BEVERLY BRANDOW

Are you afraid not to pet?

Boys use a variety of ways to get girls to pet with them. The most effective and therefore the most frequently used method is when the boy acts as though something is a little wrong with the girl.

When all else fails, he intimates that the girl just isn't "grown up emotionally," or she is "cold." If he wants to see action fast he calls her "frigid." It makes some girls mad enough just to show that so and so who doesn't know how to pitch woo!

Other girls who have read confusing magazine articles on frigity fear that maybe something really is wrong with them and feel it is better to go ahead and pet whether they're in the mood or not, than let the boy think his guess was right. In any case, the boy usually gets his way — and his girl.

Next time you're cornered by an over-amourous beau that you find about as exciting, emotionally, as a page of algebra problems, use your head. Don't be fooled by the boy who thinks he "really knows how to handle girls."

This, "You won't pet because you're cold or frigid" is an old line. Recognize it as such. These are the same boys who used to holler "sissy" when they wanted to coerce a playmate into disobedience. They work on the theory that if they accuse you of something uncomplimentary you'll have to prove them wrong.

What is frigidity anyway? It's a feeling of distaste at the thought of kissing or being close to any and all members of the opposite sex. Now does that describe you? Of course not!

Some boys you dream of dating; others don't register. When you don't find all boys stimulating it proves only one thing—that you're normal and have the courage to admit it.

As a matter of fact, you'd have cause to worry if you did think romantic thoughts about every boy you've ever dated.

There are many people who serve our varied personality needs who cannot be termed "big moments." To spend your time hugging and kissing a person who does not put stars in your eyes, a song in your heart, and generally set you aflutter is to prove you do not know your own mind or anything about love.

("Ready to Steady?" is a free booklet you may have by writing Miss Brandow in care of this newspaper and enclosing a 3 cent stamp.)

Don't Neglect Slipping
FALSE TEETH

Do false teeth drop, slip or wobble when you talk, eat, laugh or sneeze? Don't be annoyed and embarrassed by such handicaps. FASTEETH, an alkaline (non-acid) powder to sprinkle on your plates, keeps false teeth more firmly set. Gives confident feeling of security and added comfort. No gummy, gooey, pasty taste or feeling. Get FASTEETH today at any drug counter.

EGGS

"Your best food at its best"
From
McBETH EGG FARM

Grade A and Guaranteed
Produced In Scurry County
And Sold Through These
HOME-OWNED STORES:

SUNBEAM CASH FOOD
1101 - 25th St.

CATE'S GRO. & MKT.
Big Spring Highway

R. R. WAY FRUITS & VEGETABLES
No. 1—By Post Office
No. 2—East Highway

Announce New Way To Shrink Painful Piles

Science Finds Healing Substance That Does Both—Relieves Pain—Shrinks Hemorrhoids

New York, N. Y. (Special) — For the first time science has found a new healing substance with the astonishing ability to shrink hemorrhoids and to relieve pain—without surgery.

In case after case, while gently relieving pain, actual reduction (shrinkage) took place.

Most amazing of all—results were so thorough that sufferers made astonishing statements like "Piles have ceased to be a problem!"

The secret is a new healing substance (Bio-Dyne*)—discovery of a world-famous research institute.

This substance is now available in *suppository or ointment form* under the name *Preparation H.** At your druggist. Money back guarantee.

*Reg. U. S. Pat. Off.

Specials for One Week!

1—2-Piece
SOFA BED SUITE
Regular 169.50
Now, your old suite and 129.50

1—2-Piece
SOFA BED SUITE
Regular 198.50
Now, your old suite and 158.50

1—2-Piece
LIVING ROOM SUITE
Regular 219.50
Now, your old suite and 169.50

1—2-Piece Foam Rubber
LIVING ROOM SUITE
Regular 299.50
Now, your old suite and 249.50

Solid Pecan
BEDROOM SUITE
Regular 216.95
Now, your old suite and 175.00

Mahogany
BEDROOM SUITE
Regular 229.50
Now ..... Trade-In and 179.50

Watch Our Window
For A Nice, Modern Two-Piece
SECTIONAL
That Will Be Reduced 5.00 Each Day Until Sold! Reg. 198.50

1—Hand Rubbed Solid Pecan
DINING ROOM SUITE
Regular 595.00
Now, your old suite and 495.00

Virtue
DINNETTE SUITE
& 6 Chairs, Reg. 169.50
Now ..... Trade-In and 129.50

Virtue
DINNETTE SUITE
Regular 144.50
Now, your old suite and 104.50

Wrought Iron
DINNETTE SUITE
Regular 139.50
Now ..... Trade-In and 115.00

GROUP CHAIRS 33 1/3% OFF!

COME IN and SEE
Other Bedroom Suites Modern & Provencial 137.50 And Up!

NOW is the time to put your Lane cedar chest on lay-away for Christmas—Good selection of styles and colors!

CARMICHAEL FURNITURE CO.
904 26th Street "Terms If Desired" FREE PARKING Phone 3-4141

That distinctive difference you enjoy in Folger's is
Mountain Grown Coffee!

With your first cup of Folger's, you'll discover the distinctively rich and unusually tangy flavor of nature's choicest coffee. For Folger's Coffee is a unique and individual blend of rare, naturally more flavorful Mountain-Grown coffees!

Specially selected from remote mountain regions where there is an abundance of fertile volcanic soil, warm tropic rain and year-round sunlight, these are the coffees with the rarest tang and most satisfying flavor of any coffee known today.

You will find the refreshingly different flavor and aroma of Mountain-Grown Folger's Coffee unlike any you have ever enjoyed. Distinctively rich. Unusually tangy. Unmistakably Folger's!

So much richer in flavor that you are urged to use 1/4 less than with lesser flavored brands.

Folger's Coffee... It's Mountain-Grown!
REGULAR, DRIP AND FINE GRINDS—ONE AND TWO POUND CANS
Copyright, J. A. F. & Co., 1956

JOE PALOOKA

REX MORGAN

MARY WORTH

LITTLE LULU

SCORCHY SMITH

DIXIE DUGAN

OAKY DOAKS

THE SAINT

FERDINAND

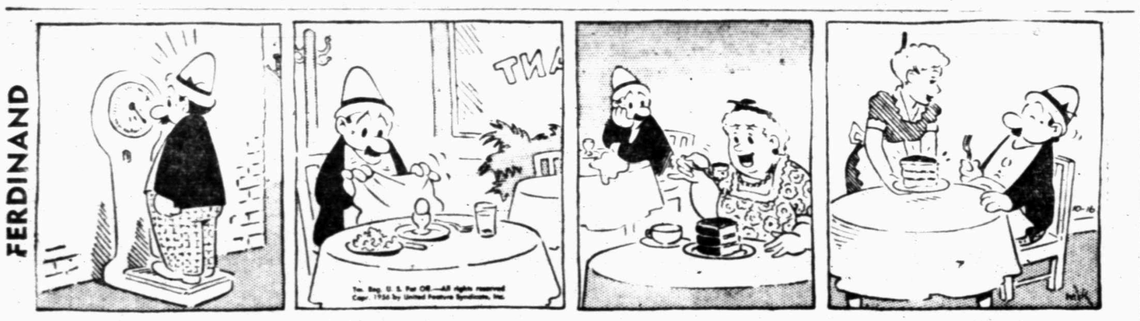

DICKIE DARE

HALF ACRE CASTLE

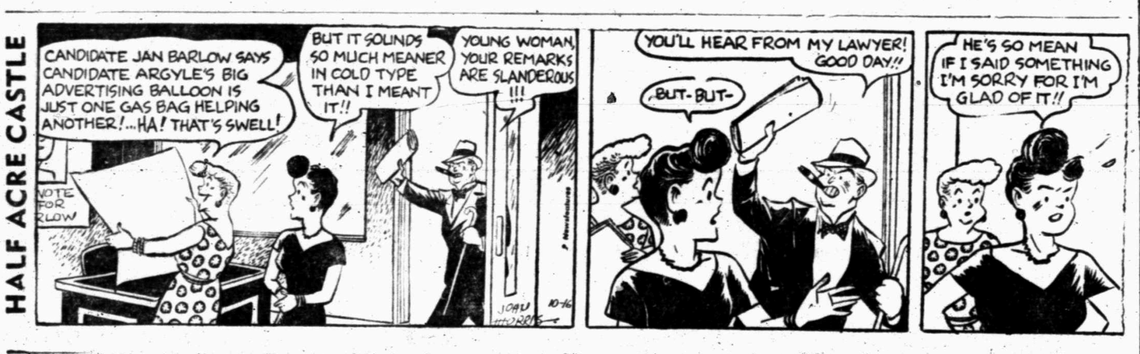

KERRY DRAKE

GRANDMA

Miss Your Paper?

Dial 3-5486

Week Days Before 7 p.m.

Sundays Before 10 a.m.

Crossword Puzzle

ACROSS

1. Love: Lat.
5. Imitate
8. Battle
12. Halt
13. Old musical note
14. Was carried
15. Street urchin
16. Small fish
18. Scatter
20. Stop up
21. Interweave
23. Musical composition
27. Painting
30. Huge
32. Edible tuber
33. Gull-like bird
35. Unsealer
37. Culture medium
38. Copperfield's wife
40. High: mus.
41. Fresh supply
43. Depend
45. Glove leather
47. Memorize
51. Shrink
55. Solo
56. Sheltered
57. Labor organization: abbr.
58. Sewed joint
59. Vibrating part
60. Novel
61. Narrative

DOWN

1. Woe is me
2. Market
3. "The Tent-maker"
4. Resist authority
5. Roman bronze
6. Locations
7. Nobleman
8. Sailing ship
9. King Arthur's lance
10. American humorist
11. Affirmative
17. Man's best friend
19. Flutter
22. Racing program
24. Miss Turner
25. Russian seaport
26. Wine
27. Partly open
28. Fury
29. River duck
31. Ran fast
34. Conceded
36. Become wearisome
39. Authoritative utterance
42. Snarl, as a dog
44. Leaven
46. Hurt
48. Region
49. Persian coin
50. Entitle
51. Auto
52. Palm leaf
53. By birth
54. Make leather

P	A	I	S		P	O	L	L		I	D	O
R	U	D	E		A	L	A	E		V	O	W
I	T	E	A		L	A	C	E	R	A	T	E
M	O	A	N	S			K	R	A			
			C	O	A	T		S	P	A	R	K
I	N	T	E	R	N	A	L		T	R	E	E
M	A	R		T	O	M	E	S		N	A	Y
A	N	E	T		N	E	A	T	N	E	S	S
M	A	Y	O	R		S	K	U	A			
			T	I	E			B	R	E	A	D
D	E	J	E	C	T	E	D		R	A	V	E
A	G	O		E	C	R	U		O	V	A	L
B	O	Y		S	H	A	D		W	E	L	L

Solution of Yesterday's Puzzle

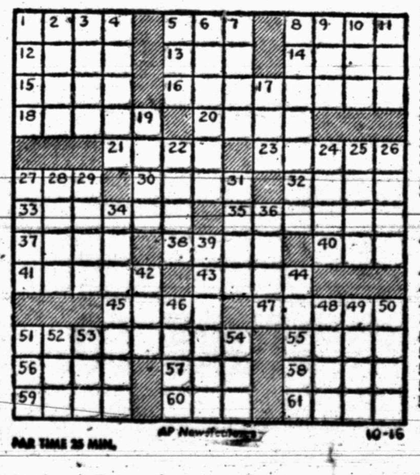

PAR TIME 25 MIN. AP Newsfeatures 10-16

DENNIS THE MENACE

"IT'S REALLY GONNA BE NOISY AROUND HERE TODAY. I BROUGHT MY WHISTLE!"

MODEST MAIDENS

Trademark Registered U. S. Patent Office

"He lost his fortune dabbling in stocks and blondes."

SPORTS

BUCKIN' THE LINE

By BUCK FRANCIS
News Sports Editor

SPEAKING OF WINNING percentages, varsity football teams of Scurry County have compiled a pretty healthy overall mark for the 1956 season thus far.

The three teams of this county, Snyder, Hermleigh and Ira have combined for 15 wins in 16 starts for a .938 percentage.

Two of the three teams, Snyder and Ira, own undefeated records, each with 5-0. Hermleigh is sporting a 5-1 mark. Hermleigh's lone loss was a 25-6 decision to Rochester.

And taking the other two teams of the immediate area, Hobbs and Gail, the record is still rather promising.

Hobbs currently holds a 5-1 record and Gail 2-2. This would bring the Snyder and the area football records to a combined 22-4 mark for a percentage of .846.

While we're challenging any other city on having the top overall football mark from junior high through high school, we're also issuing a challenge to any other county on having the best county-wide record.

The local won-lost record is 17 wins, 3 losses and 3 ties for a .803 percentage.

We doubt if we'll get any takers on these challenges.

Dumas '25-Point' Favorites

If you don't think the Dumas Demons, Friday's Tiger foes, are tough, take a gander at this.

The Demons whipped Ysleta of El Paso, 34-20 and this same Ysleta team clobbered Andrews, 26-7. Then Andrews last week gave Levelland a run-for-the-money before losing, 20-14.

By the time you twist these figures around, you'll come out with Dumas being 27 points better than Levelland.

And we all know what a tough outfit Leveland is as the Tigers barely eked out a 2-0 decision over the Levelland club. This, of course, would make Dumas a 25-point favorites over the Bengals.

This should be proof enough that the Tigers will have their hands full come Friday night when the Demons pay a visit.

Getting back to Levelland, the Lobo fans are still questioning that safety the Tigers garnered that meant the difference when the two clubs met.

It seems the Lobo fans, after viewing the movies of the game, were of the opinion that the officials didn't give Lobo quarterback, Mack Hicks, his forward progress when he was downed in the end zone for the safety.

Levelland fans said Hicks was barely past the doublestripe when hit by Milton Ham and Billy Mark Phillips. Hicks was about 5 yards deep in the end zone when he was finally downed.

Opinions Differ Here

It's strictly a matter of opinion since we saw the movie of the game, as did a coupla hundred or so other fans here, and it was the general consensus of opinion here that Hicks was in the end zone when hit and that the safety was legitimate.

The Levelland story went on to say that Lobo coach Johnny Hickman would have filed a protest had it been a district game.

Whoever heard of a coach protesting a game on an official's judgement? It just isn't done because protests on a referee's judgment doesn't carry an ounce of weight.

We'd gladly scratch those two points off the Tiger ledger if Garland would give us those six points we made in the bi-district game last year that was rubbed out because of a "forward lateral." The movie of the game showed the lateral was legitimate.

If anyone had grounds for a protest, Tiger coach John Conley did. But John knew that an officials judgement is final.

That play cost the Tigers the ball game and possibly the state title for Garland won the game, 18-13.

Both of these plays in question were tough decisions to make and we're convinced that if they were mistakes, they were honest ones.

Archie Moore, Patterson To Vie For Title

CHICAGO (AP)—Young Floyd Patterson and old Archie Moore will meet in Chicago Stadium Nov. 30 for the heavyweight title vacated by Rocky Marciano.

The International Boxing Club yesterday announced plans for the fight but said financial arrangements will be ironed out here next week.

Jim Norris, president of the IBC, said in New York that negotiations on home television and theater television wre under way. The fact that the fight will be on a Friday — one of the two days a week the IBC broadcasts and telecasts network fights — was taken as indication that there will be home television.

Both fighters have already started training, the IBC said, with Patterson at Greenwood Lake, N. Y., and Moore at Lakeside, Calif. Both have agreed to be in Chicago three weeks before the fight to complete their training.

Mike Fetchik Grabs Playoff

SAN FRANCISCO (AP) — "That was the toughest round of golf I ever played," said 205-pound Mike Fetchick after decisively winning the $5,000 top prize in the Western Open Tournament in a playoff with three other pros.

"I didn't tie up, but I have to admit there was a little butterfly in my stomach," he declared yesterday after shooting a 6-under-par 66, five strokes better than any of his opponents. "I've had lower scores, but no round was ever harder."

Second place—just a matter of prestige since the three others all received $2,000—went to Jay Hebert, 33, from Lafayette, La., representing Sanford, Fla. He carded a 71.

Next came Doug Ford, playing out of Fetchick's home town of Yonkers, N.Y., with a 72. Don January, the 26-year-old comer from Lampasas, Tex., finished with a 75 over the 6,496-yard Presidio course.

Fetchick fired seven birdies and went over par on only one hole, the eighth, when he seemed to baby an approach from the tall grass on the fringe of the green. His longest birdie putt was 25 feet.

Yanks Purchase Trio

NEW YORK (AP) — The world champion New York Yankees today purchased three minor league players, picking up pitcher Al Cicotte from Richmond and infielder Woody Held and catcher Darrell Johnson from Denver. Both clubs are Yankee farms.

Q-BACK CLUB IN MEETING TONIGHT

The Snyder Quarterback Club will hold its weekly meeting tonight at the high school cafeteria.

The meeting will get underway at 7:30.

The usual comments from the Tiger coaches will be given on last week's games and on the up-coming opponents. A scouting report will be given on Dumas. Friday night's Tiger oponents.

A movie of the Breckenridge game will be shown.

All sports fans of the city are invited to attend tonight's meeting.

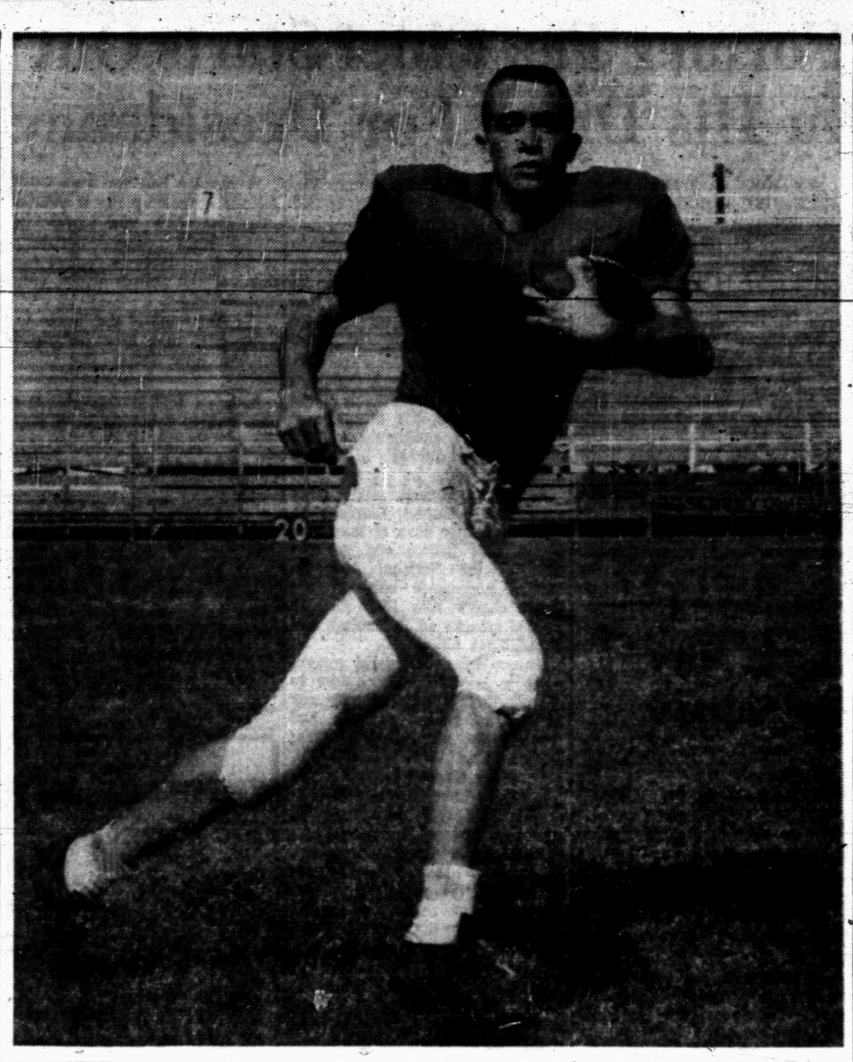

PASSES CENTURY MARK — Bobby Pollard, swift running Tiger halfback, picked up 56 yards in 6 carries against Breckenridge last Friday to boost his season total to 103 yards. Pollard had the best average per carry in the Breck game at 9.3. Pollard leads the Tigers in kickoff returns with 45 in two runbacks for a 22.5 average. Pollard is the smallest Tiger back at 130 pounds. (Lee Watson photograph)

Prichard Passes 200-Mark; Six Tigers Now Above 100

Tommy Prichard became the second Tiger to surpass the 200 mark in net yards rushing after last Friday's Breckenridge game, according to the News statistical figures.

Prichard netted 44 yards in five carries against Breckenridge to bring his season total to 211 yards. Prichard has carried 35 times for a 6.0 yards per carry.

Quarterback Powell Berry continues to lead the Tigers in rushing, gaining 23 nets yards against Breck to up his season total to 251 yards. Berry has toted the mail 44 times for a 5.7 average.

Two other Tigers climbed above the 100 mark last week, bringing the list to six that have at least 100 net yards rushing.

Bill Fowler and Bobby Pollard, the Nos. 1-2 rushers against Breckenridge with 57 and 56 yards respectively, passed the century mark in the Breck game.

Fowler now has gained 108 yards to 103 for Pollard. The other two Tigers above 100 are Bobby Joines, 140, and Mickey McGrew, 121.

Berry continues to lead the Tigers in pass completions with 9 and yards gained with 197 but his understudy, Ronnie Smith, has the best completion percentage of .455, coming on five completions in 11 attempts.

Both Berry and Smith have tossed two touchdown passes apiece.

Berry is the total offense leader with 448 yards (passing and rushing yardages combined). The Tiger quarterback also upped his punting average in the Breck game to 42.1 yards on 16 kicks.

Milton Ham continues to lead the pass receivers and scorers. Ham has snared 10 passes for 106 yards and four touchdowns.

Ham has scored 26 points to lead Berry and Prichard by 2 who have scored 24 apiece.

Following is the Tiger statistical chart:

RUSHING

Player	TC	YG	YL	Net	Avg.
P. Berry, qb	44	298	47	251	5.7
T. Prichard, hb	35	217	6	211	6.0
B. Joines, hb	14	140	1	139	9.9
M. McGrew, fb	14	121	2	119	8.5
B. Fowler, fb	24	110	2	108	4.5
B. Pollard, hb	22	121	18	103	4.7
B. Morgan, hb	21	56	2	54	2.5
J. Allen, hb	12	53	0	53	4.4
G. Vice, hb	1	49	0	49	49.0
I. Hinojos, hb	6	28	0	28	4.6
R. Smith, qb	13	15	11	4	0.3
Totals	206	1208	89	1119	5.4

PASSING

Player	A	C	Y	I	TD	PCT.
B. Pollard, hb	2	2	49	0	0	1.000
R. Smith, qb	11	5	99	0	2	.455
P. Berry, qb	26	9	197	1	2	.385
B. Morgan, hb	1	0	0	0	0	.000
Totals	40	16	245	1	4	.400

PASS RECEIVING

Player	REC	YDS	TD
Milton Ham end	10	106	4
Jimmy Allen hb	2	53	0
Robert Dabbs end	2	30	0
Bud Morgan, hb	1	30	0
Tommy Prichard, hb	1	26	0
Totals	16	245	4

PUNTING

Player	NO.	YDS	
	No.	Yds.	Avg.
Powell Berry, qb	16	673	42.1
Jimmy Allen, hb	1	38	38.0
Israel Hinojos, hb	2	42	21.0
Totals	19	753	39.6

PUNT RETURNS

Player	NO.	YDS	AVG.
Bud Morgan, hb	3	85	28.3
Tommy Prichard, hb	2	10	5.0
Totals	5	95	19.0

KICKOFF RETURNS

PLAYER	NO.	YDS	AVG.
Bobby Pollard, hb	2	45	22.5
Tommy Prichard, hb	1	11	11.0
Bud Morgan, hb	1	10	10.0
Totals	4	66	16.5

SCORING

PLAYER	TD	PAT	SAF	TP
Milton Ham end	4	0	1	26
Tommy Prichard, hb	4	0	0	24
Powell Berry, qb	4	0	0	24
Joe Reaves, c	0	13	0	13
Bobby Pollard, hb	2	0	0	12
Bill Fowler, hb	2	0	0	12
Israel Hinojos, hb	1	1	0	7
Bud Morgan, hb	1	0	0	6
Bobby Joines, hb	1	0	0	6
Mickty McGrew, fb	1	0	0	6
Jimmy Allen, hb	1	0	0	6
Totals	21	14	1	142

DUMAS TICKETS ON SALE TOMORROW

Tickets to Friday night's Tiger-Dumas game at Tiger Stadium will go on sale at the Chamber of Commerce tomorrow morning.

The ducats will remain on sale at the CC office between the hours of 8-5 through Friday.

Reserve seat tickets are $1.25.

Art Nichôlas, school business manager, says Dumas was sent 760 tickets to the game.

New Third Sacker

CHICAGO (AP) — Tommy Brown, 28-year-old third baseman, today was obtained by the Chicago White Sox from Nashville of the Southern Assn., for cash and a player to be named later.

SPARTANS CLOSING IN ON OU

TCU 4th, Baylor 10th In AP Poll

By The Associated Press

It's still Oklahoma No. 1 in college football but the Sooners, unmatched record and all, may find themselves lagging at the polls in a few days simply because their chief rival, Michigan State, gets first crack at Notre Dame.

Michigan State, getting its support from those who place schedule over statistics, pulled up to within 25 points of Oklahoma in the weekly Associated Press poll of sports writers and sportscasters despite the Sooners' winning streak of 33 games.

For Michigan State, a 33-6 winner over Indiana, the result of the new balloting was a gain of 95 points on Oklahoma, which whitewashed Texas 45-0 after thrashings of North Carolina and Kansas State.

In the total standings, with points awarded on the basis of 10 for a first-place vote, 9 for second, etc., Oklahoma led with 1,173 to 1,148 for Michigan State. Between them, they drew 111 of 131 first-place ballots, 67 for the Sooners.

Only one major change turned up in the weekly accounting, Michigan moving back into the top 10 at the No. 8 position after routing Army 48-14. Texas A&M gave way, dropping from ninth to 14th.

Georgia Tech held on to third and Texas Christian remainder in the fourth. The rest of the lineup was Ohio State, Mississippi, Tennessee, Michigan, Southern California and Baylor.

The top 10 with first-place votes in parentheses:

1.	Oklahoma (67)	1,173
2.	Michigan State (45)	1,148
3.	Georgia Tech (5)	900
4.	Texas Christian (9)	781
5.	Ohio State	721
6.	Mississippi (7)	552
7.	Tennessee (3)	501
8.	Michigan	411
9.	USC	272
10.	Baylor	168
	Second 10:	
11.	Miami (Fla) (1)	160
12.	Iowa	78
13.	Syracuse	69
14.	Texas A&M	41
15.	Clemson	38
16.	Pittsburgh	30
17.	Purdue	26
18.	Virginia Tech	20
19.	Tulane	19
20.	South Carolina	16

Abilene-Angelo 1-2 In Dallas News Poll

DALLAS (AP)—Abilene, San Angelo and Wichita Falls topped the Dallas News' poll of sportswriters in that order in AAAA schoolboy football today.

Here's the week's top 10, their point total and the places held last week:

1. Abilene 180 (1)
2. San Angelo 132 (3)
3. Wichita Falls 120 (2)
4. Highland Park 92 (4)
5. Corpus Christi Miller 50½ (7)
6. Baytown 57 (9)
7. Corpus Christi Ray 48 (8)
8. Houston Lamar 45 (5)
9. Galveston Ball 39 (10)
10. Amarillo Palo Duro (3-4)

Mickey To Appear In Dallas Benefit Show

DALLAS, Tex. (AP)—Mickey Mantle of the New York Yankees will attend a benefit golf match here Oct. 28 at the invitation of Bob Hope. Mantle, Hope, Gov. Allan Shivers, Doak Walker and Cary Middlecoff will play in the tourney, with proceeds going to the United Cerebral Palsy Foundation.

UNDER ONE CONDITION

TL To Abide By Interracial Law

By HAROLD V. RATLIFF

DALLAS, Tex. (AP) — Texas League clubs will observe Louisiana's interracial law and not play Negroes at Shreveport but they will demand that Shreveport make the games equal by substituting at corresponding positions.

It was this actual ultimatum that brought a stalemate at their annual meeting here yesterday President Bonneau Peters refused to accept the proposal and the directors dumped the whole thing on the desk of League President Dick Butler.

He will be asked to rule. But Butler said he wouldn't do so until he had studied the matter from all angles and determined whether he had the authority to tell a baseball club owner whom to play.

The interracial law went into effect yesterday. It prohibits the use of Negro players in baseball games in Louisiana with penalty of a fine and imprisonment. Most of the Texas League clubs other than Shreveport have been using Negro players for several years.

The directors all said they would not exclude Negro players from their clubs but Oklahoma City and Fort Worth said that if they had any Negroes they would not play them at Shreveport. They attached no strings. Tulsa and San Antonio said merely that they would not exclude Negroes from their clubs but did not say what they would do about playing them at Shreveport.

Butler had said, however, before making the announcement of the directors' action that "no one will violate the law in Louisiana and no one will test the law in court."

It was Dallas, Houston and Austin that made the demand that Shreveport substitute in like position for players that are not used there. The argument was that if they could not use Negro players who were valuable to their clubs then Shreveport should weaken its club accordingly.

The league president foresaw no decision before the annual league schedule meeting in Houston in mid-January. By then it will be determined what clubs will have Negroes on their rosters.

The directors met all day yesterday and into the early morning hours today considering a mass of proposals.

They set the opening and closing dates for the 1957 race as April 14 and Sept. 8 and decided on a 154-game schedule again.

They heard from E. J. Humphries, owner at Oklahoma City, that his club was not in financial straits and would be in the league as usual. Butler said Humphries explained his situation to the satisfaction of all and they accepted his assurance that the club would continue in the league.

Frog-Aggie Clash Tops SWC Slate

By The Associated Press

The feature Southwest Conference game of the week matches Texas A&M and TCU at College Station Saturday.

Trainer Elmer Brown of TCU said left guard Jay McCullough, sidelined since the opening game, may be ready for A&M. McCullough hurt a knee and his recovery was delayed by illness. He suited out Monday for the first time in three weeks.

The first-string Frogs ran a light drill Monday.

The first two Aggie teams worked in sweat clothes and the rest of the team scrimmaged. End Bobby Keith is out for the season with a broken jaw and fullback Jack Pardee suffered a shoulder injury in the Houston game Saturday.

Coach Jess Neely of Rice ordered a full-scale scrimmage for most of his squad. Back King Hill, who bruised his back Saturday against Florida, and the starting tackle-to-tackle line were excused.

Dan Shuford, injured against Alabama, ran well as the rest of the squad went through a long workout in pads.

SMU, Rice's opponent Saturday, practiced its aerial attack. The Mustangs hope to have their full running strength with the return of halfback Lon Slaughter and fullback Ray Masters.

Coach Jack Mitchell moved his Razorbacks indoors as rain put a damper on the training session. The Porkers worked out in shorts in the gym in preparation for the Texas game this week.

Sophomore Jack Hobbs started working on right halfback assignments as Texas tried to strengthen the spot. Sophomore Clair Branch was expected to be the man at right half against Arkansas, however. Coach Ed Price said his team didn't receive any injuries of consequence in the Oklahoma game.

Coach Sam Boyd of Baylor, whose Bears have the weekend off, gave the squad a respite from practice. But he planned lengthy workouts the rest of the week, aiming for the A&M game Oct. 27.

PROVEN STRENGTH
for over half a century!
Call your Southwestern Life man
Earnest W. Sears
Mrs. Maude Holcomb
Representing SOUTHWESTERN LIFE INSURANCE COMPANY

Your Whole Family Will Enjoy
THE PERMIAN BASIN
OIL SHOW
Thurs., Oct. 18 thru 21
ODESSA, TEXAS

NEW CONVENIENCE FOR CONTINENTAL CUSTOMERS
"TICKETS BY MAIL"
Save time . . . avoid standing in line . . . complete all your flight arrangements without leaving your office or home.
Continental's new "ticket by mail" service offers new convenience . . . makes more seats available to you . . . helps you get the reservations you want . . . when you want them! Here's all you do:
If you have a Continental Credit Card, you'll save your valuable time by registering now at your nearest Continental office. With your signature in our files, you merely phone in your reservation, tickets will be mailed to you immediately, and your seat held for you.
If you prefer to pay cash, simply phone in your reservation. Upon receipt of your check or money order, your ticket will be mailed to you.
You'll save time . . . avoid disappointment . . . be sure of your reservations . . . by ordering all your tickets by mail.
CALL OR WRITE TODAY!
Make application now for a Continental Credit Card . . . it's the easy way to order your tickets by mail.
CONTINENTAL AIR LINES
Stapleton Airfield • Denver 7, Colorado
Gentlemen: Please send me information and application for your (check one, or both)
☐ Universal Air Travel Card ☐ Continental Credit Card
Name
Address
Company Name
City State
Or call Continental at 3-3711
Continental AIR LINES

PRINTING
Feather Printing Co.
Print Anything - Appreciate Everything
Letter Press Offset
1502 25th St Phone 3-6331

Snooky
My song sounds sweeter when I sing of Kiddie's Furniture, Toys And Things at Toyland! Drop by today!
Thompson's TOYLAND
TOYS-HOBBY ITEMS-WHEEL TOYS
½ Bl. E. of SQ. on 25th ST.
SNYDER, TEX.
Phone 3-5762

ONE STUDENT "SCHOOL"—Mrs. Mary L. Schoenheit, a former school teacher, is shown at her home in Centertown, Mo., giving a violin lesson to her daughter, Mary, 7. Mrs. Schoenheit, declaring public schools turn children into "trained seals," said she will defy an order of the local school board demanding she send her daughter to school. She contends she can teach the child better at home.

Former Tax Chief Starts Out In His Drive For Presidency

By JOHN F. DAFFRON

RICHMOND, Va. (AP) — T. Coleman Andrews, who served for three years as chief tax collector of the Eisenhower administration, set out today to present his own presidential candidacy as "a new home for the orphaned members of both the old parties."

The 57-year-old Richmond conservative was designated to carry the states rights-tax reform third party banner at a whooping rally here last night.

Andrews and his running mate, former Republican Congressman Thomas H. Werdel of Bakersfield, Calif., are on the ballots in 14 states. In Virginia, at least, where both major parties regard the outcome of the election doubtful, Andrews' candidacy could tip the result one way or the other. Virginia went for Eisenhower in 1952 by an 80,000-vote margin.

The former tax chief, an Eisenhower Democrat in 1952, told some 3,000 supporters, last night he didn't know whether his candidacy would draw strength mainly from President Eisenhower or Adlai Stevenson.

"But I do know it wouldn't make any difference which of the two old parties won because we would have a continuation of socialistic government in either case," he said.

Andrews, Werdel and other speakers — notably Clarence E. Manion, former dean of the Notre Dame Law School and cochairman of the National Andrews-Werdel committee received frequent cheers with their sharply worded attacks on Democrats and Republicans alike.

Demands for the federal government to leave the states free to operate their schools as they saw fit won the loudest applause and the heaviest boos went to Chief Justice Earl Warren. Andrews referred to Warren as "the great Republican chief justice and integrationist, Earl Warren."

One of Andrews' sharpest jabs at his former boss, Eisenhower, came after Manion and Dan Smooth, Texas radio commentator and writer, referred to the endorsement of the President by Rep. Adam Clayton Powell, Negro Democrat of New York.

Powell was quoted by Smoot as having said in a filmed television speech Sunday night that he had asked Eisenhower what the President would do if a school district refused to obey federal court school desegregation orders.

In reply, the President was quoted as saying: "Mr. Powell, I advocate that the federal court should swear in deputies if they need them, go out and arrest anyone that refuses to obey their order, bring them before the court, try them for contempt, and if they're guilty, put them in prison."

Andrews referred to Eisenhower "scooping up" Powell's support and said:

"I wonder how my Democratic friends supporting the Republican candidate feel now after this switch from peaceful persuasion to deputized force to compel compliance with presumptuous sociological dictum.

"Is that some of the 'peace and prosperity' that they propose to forsake their states and friends for?"

Andrews said it was absurd to say nothing could be done about the income tax or that the country needed a 70-billion-dollar budget. He said Sen. Byrd (D-Va), "who knows more about the budget than anyone in Washington," and the second Hoover Commission had said the present budget could be pared by 15.3 billions. And he noted this amount was about half that realized from the personal income tax.

Andrews resigned from the Eisenhower administration last year to become president of an insurance firm here.

Death Toll Is Reported

HONG KONG (AP)—Peiping radio claimed today that more than 160 persons died in the three days of rioting and factional fighting that wracked Hong Kong's mainland territory last week.

The Hong Kong government has officially set the death toll at 51. The government information office said after the Peiping broadcast it saw "no reason to change this figure."

The curfew clamped on Kowloon Peninsula and the mainland New Territories was lifted completely this morning. Police reported quiet throughout the colony. More than 3,000 persons have been arrested and more than 1,000 already have been arraigned for rioting and violating the curfew. Most of them have been sentenced from six weeks to two months in jail.

Arch Supports • Appliances
Men's Dress Shoes
ORDON'S SHOE SERVICE
Across from Palace Theatre

Birds May Be Cranes

LONGVIEW (AP) — Four huge birds, believed nearly extinct Whooping Cranes, were sighted yesterday.

E. E. Strickland first sighted the birds.

The birds, described by Longview Journal staffers Foster Fort and Wells Burton, were white with black-tipped wings spreading about six feet.

One Whooper was reported at the Aransas National Wildlife Refuge on the Gulf, where the birds winter.

Jim Harmon of the refuge said the bird may be the first of the flock to complete the 2,000-mile flight from northwest Canada where the Whoopers spend the summer. There were 26 birds when counted last spring.

German Girl Gets Miss World Title

By EDDY GILMORE

LONDON (AP)—Miss Germany, a green-eyed brunette who used to be a blonde, is the new Miss World.

For a moment last night it looked as if Miss United States, 20-year-old Betty Lane Cherry of Orangeburg, S.C., had won the 1956 international beauty title.

When the six finalists filed from the wings of a London theater for the announcement of the title winner, Miss Cherry wore a serene and confident look — plus a sash across her shoulders. The BBC announcer said

"Oh, Miss United States seems to have won. She's got on the winner's sash."

A contest official quickly whipped the sash off Miss Cherry.

"Sorry," the announcer said, "something seems to have happened."

The title was then awarded to the German entrant, 23-year-old Petra Schurmann. Miss Cherry was second in the competition among girls from 23 countries.

Miss Schurmann gasped and then almost swooned as she received the crown. Miss Cherry leaned over and kissed her.

A reporter asked:

"As Miss Germany, shouldn't you be blonde?"

Petra lowered her long eye lashes.

"Frankly," she said, "I was a blonde."

A flowered print bathing suit set off Miss Germany's 36-20-33 figure — and her jet black curls.

Her ambition, she said, is to become a teacher of geography and a philosopher. She attends Cologne University.

Miss Cherry, also a student, took her loss philosophically.

"I was runner-up in the Miss U.S.A. contest," she said, "but two seconds don't make one first."

A hazel blonde, Miss Cherry is South Carolina's reigning maid of cotton. She was a symphony in a black bathing suit and black shoes.

Rina Weiss of Israel was third; Midoriki Tokura, Japan, fourth; Anne Rye Nielsen, Denmark, fifth and Zva Brann, Sweden, sixth.

The six finalists all received cash awards and silver strophies. The winner also won a red sports car.

Judge Will Ration Sugar

NASHVILLE, Tenn. (AP) — The biggest bootlegger in Tennessee—412 pounds— was placed on probation, but Federal Judge William E. Miller made sugar rationing a condition.

The judge, however, didn't have a reducing diet in mind for J. Alex Goins. The judge's rationing program applies to operation of Goins' grocery store near Lyle, Tenn.

Goins may not sell more than 100 pounds of sugar to any one family in a three-month period and he must keep an accurate record of any sugar sold in excess of 10-pound bags.

Sugar is a major ingredient of corn liquor.

Boa Found In Supermarket

NEW YORK (AP)—A fugitive boa constrictor named Bobo was found curled up in the basement of a Bronx supermarket yesterday.

The nine-foot serpent had slithered out of its cage in a pet shop next door last August.

Isidore Sohn, 36, found Bobo when he went down to the market basement for a can of pickles.

"I was petrified when I saw it," he said. "It just lay there sticking its tongue out at me."

Bobo was thin from lack of food.

Dr. James A. Oliver, curator of reptiles at the Bronx Zoo, took the snake to the zoo with the approval of pet shop owner Nathan Kornhauser.

Bridge Party Broken Up By Town Meeting

SOUTHBRIDGE, Mass. (AP) — A town meeting interrupted a bridge party.

Only 143 voters showed up at the special town meeting — 7 short of a quorum.

The town fathers learned a bridge party was in session at a nearby home. They went there and induced the women into attending the meeting.

The meeting voted $10,000 for veterans benefits and granted hospitalization benefits to town employes.

Ike Is Endorsed By Wright Morrow

HOUSTON (AP)—Wright Morrow, former Democratic national committeeman from Texas, endorsed President Eisenhower for reelection yesterday.

Morrow, who supported Eisenhower in 1952, said he could see no reason why anybody who voted for the President the first time would not do so again this year.

"I am firmly of the belief that President Eisenhower is entitled to a second term and that his reelection will best serve the interests of all Americans, whatever their party leanings," Morrow said.

Unusual Accidents Fatal To 2 Persons

COLUMBUS, Ohio (AP) — A man and a 4-year-old boy died yesterday in separate accidents that might be considered unusual.

Tudor Brown, 57, died after burning trash at the rear of his home in Newark. Police said a metal fragment from a burst shaving cream can pierced Brown's right leg and severed an artery.

The boy, Verner Lee Redding, was electrocuted in his home at New Holland when he poured water into the empty socket of a small lamp he was holding, the Pickaway County Sheriff's office reported.

Average cost of all wells drilled below 15,000 feet runs about $617,000 per well.

Theatrical Agent Is Seeking Divorce

LOS ANGELES (AP) — Charging adultery, theatrical agent David L. March, 40, has filed suit for divorce against film starlet Stephanie Griffin, 2.

March's complaint alleged the actress was intimate with businessman James Raskin "on several occasions" between last Sept. 10 and Oct. 12.

The couple married in Santa Barbara, Calif., June 3, 1955, and separated last Sept. 5.

Easy Carpet Cleaning Discovery Hailed

What is said to be the easiest and "cleaningest" home rug cleaner, known as Blue Lustre, is now available after years of research.

Blue Lustre leaves no foreign residue to cause rapid resoiling. The pile is left open and fluffy as the colors spring out like magic. So easy to apply with a long handle brush (like playing shuffle board) and is safe for all types of carpets.

Use Blue Lustre to clean the entire carpet or remove spots and traffic lanes. It's economical to use as ½ gallon of consentrate cleans three 9 x 12 rugs.

Town & Country Home Furnishings
2403—25th.
Phone 3-3362

THE REAL McCOYS

THAT SETTLES IT AN'M TAKIN' OUR LIFE INSURANCE WITH

Hugh Boren & Son
Insurance Agency
N.W. Cor. Sq. Phone 3-3651

EYE EXERCISES HELP

Look to T.O.A. members for complete EYE-CARE!

The field of visual training is new in its application to a greater number of visual problems, although forms of eye training have been used for the past 500 years.

It is particularly valuable to youngsters while eyes are still developing . . . but it also has great value for adults too.

Listed here are some visual conditions which respond to visual training and symptoms which reveal the need of training.

CONDITIONS—
- Crossed eyes
- Amblyopia (one or both eyes partially blind)
- Cocked eye (one eye turns out)
- Children who are retarded readers or non-readers

SYMPTOMS—
- Child tires quickly of reading
- Child unable to stay at any task very long without jumping up and moving about
- Children who squint to see
- Frequent rubbing of eyes

Visual training is not a cure-all and it doesn't always eliminate the need of glasses. It does help children, who need visual care, to do better in school. It makes eyes fit the job!

Drs. BLUM & NESBIT
Snyder

Dr. CLYDE E. DAWSON
Snyder

Dr. JACK LEWIS
Sweetwater

Dr. JOHN B. MAJORS
Sweetwater

Drs. MAJORS & MAJORS
Colorado City

THE TEXAS OPTOMETRIC ASSOCIATION, INC. VISION 1900

Fall Bargain Time for SNYDER DAILY NEWS City Subscribers!

One Full Year $13.95

Now, by taking advantage of our special fall bargain offer, you get an extra bonus of $1.65 on your subscription to The Snyder Daily News. Paying by the year is more convenient for many people who are not at home when their carrier boy comes to collect each month.

Not only do you get the advantage of this reduced rate, but the Daily News will keep you abreast of all the important news that breaks this fall . . . politics, football, national elections, and all the important events going on right here in Snyder and in this area.

THIS OFFER EXPIRES NOVEMBER 1st!

SAVE $1.65

Mail Your Check Today!

The Snyder Daily News
Snyder, Texas
Circulation Dept.

Enclosed find $13.95 for 1 year by carrier delivery.

Name .....
Address .....
New ☐ Renewal ☐

The Snyder Daily News

ONE DAY SERVICE

Leave Your Car With Us In The Morning—Drive It Home In The Afternoon With
New Premium Hi-Treads Put On Your Own Tires

Set Of Four $47.80
Ford, Chevrolet or Plymouth .....
Guaranteed In Writing For 12 Full Months
Guaranteed To Be Round, Straight and Properly Balanced

CENTRAL TIRE SERVICE
1931 25th Phone 3-3841

Lights Are Blamed In Suit For Plane Crash

LOS ANGELES (AP)—The estate of Joel W. Thorne has filed a half million dollar suit against Pacific Airmotive Corp., described as the company which attached special lights to Thorne's plane before it crashed into an apartment house here last October.

The suit said a set of rotating beacons attached to the plane by the company made Thorne dizzy and contributed to his loss of control of the plane on the night flight on which he died. The lights were installed for safety reasons, the suit said.

Eight occupants of the apartment house were killed.

This year oil men plan to spend a record 3 billion dollars searching for and developing new oil reserves.

Ike Victory Seen In Special Survey

WASHINGTON (AP) — Political soundings from five of six "bellwether" counties indicate a reelection victory for President Eisenhower. A close vote was predicted in the other.

These six are among eight counties, scattered across the country, which have voted for the winner in every presidential election for more than 50 years, most of them since William McKinley won in 1896.

Estimates were made by newspaper editors and correspondents in response to an Associated Press inquiry.

A similar survey in 1952 resulted in a misfire in one county. Then the "bellwethers" numbered 11. Three fell by the wayside when they went for Stevenson against the national trend. In the 1952 survey, they had been tabbed as likely to go for Stevenson.

Those left in 1956 with records intact are Crook County, Ore.; Albany and Laramie counties, Wyo.; Jasper and Palo Alto counties, Iowa; Vanderburgh County, Ind.; and Strafford and Coos (pronounced Co-oss) counties, N.H.

No sampling was undertaken this year in the two Iowa counties, where voters were reported to speak out.

A switch was predicted for Albany County, Wyo., with Laramie as its biggest community. Three out of five newspaper editors and political leaders interviewed seemed to think Stevenson would carry the county. They reported more Democratic party interest than in 1952, a stronger endorsement of Stevenson by organized labor and a weakening of Eisenhower's support among a few ranchers

In the other Wyoming county — Laramie, site of Cheyenne — four of six interviewed felt that Eisenhower would carry the county again but that his margin would be smaller. Newspaper editors said the end of the war in Korea would be a factor with women. Four years ago the editors expected Laramie county to go for Stevenson — the one misfire.

Those interviewed in the two New Hampshire counties unanimously predicted Eisenhower would carry their counties again. However, most said the margin of victory would be smaller than 1952.

Another Eisenhower victory was foreseen in Vanderburgh County, Ind., site of Evansville.

A poll being taken by the Evansville Press indicated Eisenhower would get 66.3 per cent of the vote around the end of September.

Two newsmen in Crook County, Ore., predicted Eisenhower would carry the county again this year.

LEGAL NOTICE

TO: Marie Boatenhamer

GREETING:

You are commanded to appear by filing a written answer to the plaintiff's petition at or before 10 o'clock A. M. of the first Monday after the expiration of 42 days from the date of issuance of this Citation, the same being Monday the 29th day of October, A. D., 1956, at or before 10 o'clock A. M. before the Honorable district Court of Scurry County at the Court House in Snyder, Texas.

Said plaintiff's petition was filed on the 3rd day of July, 1956.

The file number of said suit being No. 6596.

The names of the parties in said suit are: J. D. Boatenhamer as Plaintiff, and Marie Boatenhamer as Defendant.

The nature of said suit being substantially as follows, to wit: Divorce.

If this Citation is not served within 90 days after the date of its issuance, it shall be returned unserved.

Issued this the 11th day of September A. D., 1956.

Given under my hand and seal of said Court, at office in Snyder, Texas, this the 11th day of September A. D., 1956.

(s) Eunice Weathersbee Clerk
District Court Scurry County, Texas

KSNY RADIO LOG

1450 kc
MUTUAL BROADCASTING SYSTEM

TUESDAY EVENING

6:00 Twilight Serenade
6:15 Local News
6:20 Waltz Time
6:30 Gabriel Heatter And News (MBS)
6:45 Eddie Fisher Sings (MBS)
7:00 Band Stand
7:15 37th Street Church of Christ
7:30 Songs To Remember
7:45 Date 'Till Eight
8:00 Geb Heatter
8:05 News
8:10 Interlude
8:30 Record Room
9:00 Mystery
9:30 Sportscast
9:40 Western Frolic
10:00 News
10:15 Night Watch
10:55 Ford Final
11:00 Sign off

WEDNESDAY MORNING

6:00 Sign on
6:00 Musical Clock
6:55 News
7:00 Musical Clock
7:30 News
7:45 Times, Tunes, Temp.
8:00 According To The Record
8:05 Home Edition Of The News
8:15 Musical Bouquet
8:25 Coffee Time
8:45 Designs For Listening
9:00 Cecil Brown News (MBS)
9:15 Morning Devotional
9:30 News (MBS)
9:35 Morning Melodies
10:00 News (MBS)
10:05 Story Time
10:30 Queen For A Day (MBS)
11:00 News
11:05 Gab Heatter
11:50 Green Stamp Jackpot
11:10 Social Spotlight
11:15 Guest Time
11:30 W Lee O'Daniel
11:35 Guest Time

WEDNESDAY AFTERNOON

12:00 Cedric Foster News (MBS)
12:15 Luncheon Melodies
12:30 News
12:45 Variety Time
1:00 News
1:05 KSNY Matinee
1:30 Here & There In Music
2:00 News
2:05 Frontier Banaza
2:15 Red Ball Express
3:00 Texas News
3:05 Red Ball Express
4:25 News
4:30 1450 Rock & Roll
5:00 Bob & Ray Show
5:45 Here's Hollywood
6:50 Sports Time
6:55 News

We Sell The Best!
We Service The Rest!
TV - Radio - Electrical
TV Night Phone 3-4722 or 3-4809
M & M Radio-TV-Electric
Ph. 3-4809 or 3-3793 1910 27th St.

TELEVISION LOG

TUESDAY PROGRAMS

KMID-TV Channel 2 – Midland

Tuesday
5:00—House Party
5:30—Jonathan Winters
6:00—Spts. News. Wthr
6:30—Racket Squad
7:00—Jane Wyman
7:30—Sports Digest
8:00—Treasure Hu
8:30—Touch Down
9:00—Project "20" Great Wars
9:30—All Star Theatre
10:00—News, Spts., Wthr.
10:30—Bible Forum
11:00—Late Show

Wednesday
7:00—Today
8:00—Ding Dong School
8:30—Bandstand
9:00—Home
10:00—Tic Tac Dough
10:30—It Could Be You
11:00—Morning Matinee
12:15—Music Room
1:00—NBC Matinee
2:00—Queen For A Day
2:45—Modern Romances
3:00—Comedy Time
3:30—Something For Girls
4:00—2-Gun Playhouse
5:00—Houseparty
5:30—Coke Time
5:45—News Caravan
6:00—Spts. News. Wthr.
6:30—INS Sports
6:45—Industry On Parade
7:00—Kraft Theatre
8:00—Kruger Theatre
9:00—Texas Wrestling
10:00—News. Wthr. Spts
10:30—Late Show
12:00—Sign Off

KBST-TV Channel 4 Big Spring

Tuesday
4:30 Devotionals
4:35 News & Previews
4:45 Longhorn Teatre
5:45 Gandy's Party Time
6:00 Bruce Fraizer
6:15 News, Spts
6:30 Name That Tune
7:00—Joe And Mabel
7:30—Circle 4 Ramblers
8:00 4 Star Playhouse
8:30—Gildersleeve
9:00—Phil Silvers
9:30 Waterfront
10:00 News, Wthr., Spts.
10:20 Star Theatre

Wednesday
4:30 Afternoon Devotional
4:35 Previews
4:45 Longhorn Theatre
5:45 Party Time
6:00 Bruce Fraizer
6:15 News, Spts.
6:30—Cowboy G-Men
7:00—The Millionnaire
7:30—I've Got A Secret
8:00—20th Century Fox
9:00—Frankie Lane
10:00 News, Wthr., Spats.
10:20 Star Theatre

KRBC-TV Channel 9 – Abilene

5:00—Kalvin Keewee
5:45—New. Spts. Wthr.
6:30—Little Rascals
7:00—Jane Wyman
7:30—Kaiser Aluminum
8:30—Texas Rangers
9:00—Big Surprise
9:30—T.V. Theatre
10:00—Federal Men
10:30—News, Weather
11:00—Masterpiece Theatre
12:00—Sign Off

Wednesday
7:00—Today
8:00—Ding Dong School
8:30—Bandstand
9:00—Home
10:00—Tic Tac Dough
10:30—It Could Be You
11:00—Daily Devotions
11:05—Mid-day Theatre
12:30—Tenn. Ernie Ford
1:00—Matinee
2:00—Queen For A Day
2:45—Modern Romances
3:00—Comedy Time
3:30—Federal Men
4:00—Roy Rogers
5:00—Kalvin Keewee
5:30—Coke Time
5:45—News. Spts. Wthr
6:30—On The Farm
7:00—Kraft Theatre
8:00—This Is Your Life
8:30—Slim Willet
9:00—Kit Carson
9:30—Celebrity Playhouse
10:00—Mayor Of The Town
10:30—News
10:40—Weather
10:45—Masterpiece Theatre
12:00—Sign Off

KCBD-TV Channel 11 – Lubbock

Tuesday
5:00—Bunny Theatre
5:15—Looney Tunes
5:45—Hospitality Time
6:00—News & Sports
6:30—Captain Gallant
6:45—Here's Howell
7:00—Jane Wyman
7:30—Ford Theatre
8:00—Badge 714
8:30—Break The $250,000 Bank
9:00—Prpject "20" Great War
10:00—Trouble With Father
10:30—News, Spts. Wthr.
10:50—Channel 11 Theater

Wednesday
6:55—Program Preview
7:00—Today
8:00—Ding Dong School
8:30—Bandstnd
9:00—Home
10:00—Tic Tac Dough
10:30—Cookbook
11:45—R F D 11
12:00—Serenaders
12:30—Tenn Ernie Ford
1:00—NBC Matinee
2:00—Queen For A Day
2:45—Modern Romances
3:00—Comedy Time
3:30—Styles
4:00—Western Adventure
5:00—Comedies
5:30—Eddie Fisher
5:45—Hospitality Time
6:00—Press Conference
6:15—Here's Howell
6:30—Disneyland
7:30—Rosemary Cloone
8:00—Father Knows Best
8:30—Adventures Of Hiram Holliday
9:00—This Is Your Life
9:30—Warner Bros.
10:30—News. Wthr. Spts.
10:50—Channel 11 Theater

WE SPECIALIZE IN WESTINGHOUSE TV's & APPLIANCES—CAPEHART TV's WITH POLAROID SCREEN—SALES AND SERVICE
THE HOUSE OF WESTINGHOUSE
27th & Avenue D Phone 3-6411

KPAR-TV Channel 12 – Sweetwater

Tuesday
4:30—Western Theatre
5:30—Community Crossroad
6:00—News, Wthr., Spts.
6:15—Doug Edwards
6:30—Name that Tune
6:55—Political
7:00—Herb Shriner
7:30—Dr. Hudson
8:00—$64,000 Question
8:30—Gildersleeve
9:00—Phil Silvers
9:30—Danger Assignment
10:00—High School Football
10:30—News, Spts. Wthr.
10:45—Channel 12 Theatre
11:45—Sign Off

Wednesday
6:55—Sign On
7:00—Capt. Kangaroo
7:25—Cartoons
7:30—Capt. Kangaroo
7:55—Sing Song
8:00—Gary Moore
8:30—Morning Movie
10:00—Valiant Lady
10:15—Love of Life
10:00—Search for Tomorrow
10:45—T.V. Sermonette
11:00—News
11:10—Stand Up And Be Counted
11:30—Timely Topics
12:00—Our Miss Brooks
12:45—Houseparty
1:00—Big Payoff
1:30—Bob Crosby
2:00—Brighter Day
2:15—Secret Storm
2:30—Edge of Night
3:00—Recipe Roundup
3:30—Movie
4:30—Let's Take A Trip
5:00—Don Mahoney's Bar Hi-C Ranch
5:30—Pick the Winner
6:00—News. Wthr.. Spts.
6:15—Doug Edwards
6:30—Dateline Europe
7:00—The Millionaire
7:30—I've Got A Secret
7:55—Political
8:00—20th Century Fox
9:00—Arthur Godfrey
9:30—Ethel Barrymoore
10:00—Nat. Pro Highlights
10:30—News. Spts. Wthr.
10:43—Channel 12 Theatre
12:00—Sign Off

KDUB-TV Channel 13 – Lubbock

Tuesday
4:30—Western Theatre
5:30—Community Crossroad
6:00—News, Wthr.. Spts.
6:15—Doug Edwards
6:30—Name that Tune
6:55—Political
7:00—Herb Shriner
7:30—I Spy
8:00—$64,000 Question
8:25—Political
8:30—Trust your wife?
9:00—Phil Silvers
9:30—The Pendulum
10:00—Crunch And Des
10:30—News, Spts Wthr.
11:00—Movie Time
12:00—Sign Off

Wednesday
6:45—Sign On
6:55—Sign On
7:00—Capt. Kangaroo
7:25—Cartoons
7:30—Capt. Kangroo
7:55—Sing Song
8:00—Gary Moore
8:30—A To Z
8:45—Godfrey Time
9:30—Strike It Rich
10:00—Valiant Lady
10:15—Love of Life
10:30—Search for tomorrow
10:45—TV Sermonette
11:00—News
11:10—Stand Up And Be Counted
11:30—As the World Turns
12:00—Our Miss Brooks
12:30—Noon News
12:45—Houseparty
1:00—Big Payoff
1:30—Bob Crosby
2:00—Brighter Day
2:15—Secret Storm
2:30—Edge of Night
3:00—Recipe Roundup
3:30—Movie Matinee
4:30—Let's Take A Trip
5:00—Don Mahoney's Hi-C Bar Ranch
5:30—Pick The Winner
6:00—News, Wthr., Spts.
6:15—Doug Edwards
6:30—The Ruggles
7:00—The Millionaire
7:30—I've Got A Secret
7:55—Political
8:00—20th Century Fox
8:55—Political
9:00—Arthur Godfrey
10:00—Nat. Pro Highlights
10:30—News, Spts. Wthr.
11:00—Movie
12:00—Sign off

Vote Record By Symington Is Discussed

AUSTIN (AP)—Sen. Stuart Symington's (D-Mo) vote against the tidelands bill in 1953 was aired yesterday by the Texas Democrats for Eisenhower.

Symington is the speaker at a $100 dinner tonight in Abilene for the Stevenson ticket.

W. R. Smith, chairman of the Eisenhower Democrats group, asked Symington "Why did you vote against Texas in 1953?"

"Was it because you did not believe we had a right to regain the coastal properties reserved to us when we entered the Union?" Smith said. "Or was it because you, like many of the politicians with whom you have associated yourself, believe that the federal government has 'paramount rights' to the detriment of the sovereign states?"

Smith also accused Sen. Lyndon Johnson of selecting seven out-of-state senators "to visit Texas and tell us how to vote" including five who voted against the tidelands bill. Smith asked the Missouri senator if he had any clue to Johnson's selections.

He named these five as Sens. Gore (Tenn), Kennedy (Mass), Mansfield (Mont), Monroney (Okla) and Kefauver (Tenn).

Referendums For Cotton

WASHINGTON (AP)—The Agriculture Department will hold grower referendums Dec. 11 on continuing federal marketing quotas on cotton.

The continued existence of surpluses makes it advisable, the department said, that restrictions on cotton be kept in force.

To become effective, quotas must be approved by at least two-thirds of the growers voting. Quotas on next year's wheat crop were approved by growers in a referendum last summer.

The department will allot 17,391,304 acres for planting upland cotton and 89,357 for the extra long staple type. This is the same allotment as this year for the upland type, but compares with 45,305 acres allotted this year for extra long staple.

Price support rates for cotton will be influenced by outcome of the referendum. Should quotas be turned down, the support level would be only 50 per cent of parity.

Should they be approved, the price floors would be set somewhere between 75 and 90 per cent of parity.

Former Copacabana Chorus Girl Marries

HOLLYWOOD (AP)—Actress May Wynn is now Mrs. Jack Kelly.

The former Copacabana chorus girl disclosed that she and the actor brother of Nancy Kelly, Broadway and Hollywood star, eloped to Quartzsite, Ariz. A justice of the peace married them at 2 a.m. Sunday. It's the first marriage for each.

Churchill Drama

NEW YORK (AP)—Sarah Churchill will star Oct. 31 in an NBC-TV "Matinee Theater" dramatization of "Savrola," a novel by her father, Sir Winston Churchill.

Rates On Snyder Daily News

Classified Word Ads:

One day	.05 Per Word
Three days	.12 Per Word
Six days	.18 Per Word
Each day following 15 word minimum rate	.01 increase per insertion

EARNED RATES

Space ads	95c per inch
Three days	85c per inch
Six days	80c per inch

MONTHLY EARNED RATES

For 15 words at 26 issues per month—Total $5.70
Capitals and type larger than agate at double

WORD AD DEADLINES

Weekdays 5 p.m.
For Sundays 12 Saturday

Charged to phone owners purely as an accommodation and payment is due immediately upon publication. Some types of ads are not charged under any circumstances but must be strictly cash in advance.

RULES

the publishers reserve the right to correctly classify all advertising, to edit any copy deemed objectionable for any reason, and reserve the right to accept advertising only on a cash in advance basis. Some ads are charged to phone owners purely as an accommodation and payment is due immediately upon publication. Some types of ads are not charged under any circumstances but must be strictly cash in advance.

BUSINESS SERVICE
Who Sells What & Where Is He?

BUTANE

—Call Scurry Butane Company 3-3721 for prompt gas delivery Sales & Services, domestic & commercial appliances.

FLOWERS

—Fresh Flowers for all occasions. We telegraph flowers anywhere. Bell's Flower Shop Dial 3-4651.

FURNITURE

—Frigidaire refrigerators, washers, Sylvania Television. Also large selection of quality furniture at King & Brown.

ANNOUNCEMENTS A

SPECIAL NOTICES A-2

Stated Meets
Scurry Lodge 706
First Tuesdays, third Fridays
Each month, 7 p.m.
Ray Martin, W. M.
J. E. LeMond, Sec.

CARD OF THANKS A-3

Card of Thanks

We wish to thank our many neighbors and friends for all the kindness shown us in the recent death and illness of our husband, father, and grandfather. We wish to especially thank Mr. and Mrs. Annie Taylor, Mr. G. W. Groves, Mrs. Willard Ervin, and the nurses at the Battenfield Jones Hospital. May God's richest blessings be upon all of you. Mrs. O. C. Rinehart and Family.

LOST & FOUND A-4

LOST two Holstein heifer, branded with J on right hip. Phone 3-4092, George Maule.

ANNOUNCEMENTS A

LOST FOUND A-4

BILLFOLD LOST: Friday, October 12. J. B. Mearse printed on billfold. Phone 3-4371. Reward.

AUTOMOBILES B

AUTOS FOR SALE B-1

1951 four door Plymouth for sale. 300 36th Place.

FOR SALE or trade: 1954 Chevrolet, Bel Air four-door. Radio, heater, new battery and tires. Only 22,000 actual miles, $1095. 3708 Austin.

TRAILERS B-3

Trailers for Rent. Local or one way. Bud Miller's Service Station. 2300 25th. Phone 3-3181.

MACHINERY B-8

FOR SALE combination hydraulic jacks and draw works casing pulling unit. Can also pull rods and tubing, complete with 2 trucks and pick-up. Plenty of power and speed. Write, or call. Oil Belt Tool Co. Box 806 Coleman, Texas. Phone 6211.

FOR SALE: Moline tractor, cultivator and planter. John Deer 1-way. Massis-Harris combine. 3201 Hill Avenue. Phone 3-4998.

BUSINESS SERVICES D

MISCELLANEOUS D-26

CALL

3-3601 to place your order for MARCEL'S HOME MADE fruit cake, attractively gift boxed. Quantity orders filled.

PICK & PAY STORE
411 E. HIGHWAY

Call C R Agee 3-4335 or 3-5122 for painting, paperhanging, texturing. Free estimates, courteous service. All work guaranteed.

Cesspool septic tank service. Pierce Moffett. 405 33rd St. Snyder, Texas. Dial 3-7179 or 3-5684.

CALL O. C. Floyd for free estimates on concrete or tile work. Dial 3-7224.

EMPLOYMENT E

HELP WANTED, MALE E-1

DRIVER WANTED: Apply in person. Yellow Cab Co. Snyder, Texas.

HELP WANTED, FEMALE E-2

WOMAN With machine to sew ready cut aprons. Easy, profitable. Spare or full time. A&B APRONS. Fort Smith 3, Arkansas.

DISPATCHER WANTED. Some typing necessary. Apply in person. Yellow Cab Co. Snyder, Texas.

OPENING FOR Bookkeeper. Junior accountant. Permanent. Excellent opportunity for advancement. Salary commensurate with ability. Write Box C-4 Snyder Daily News.

POSITION WANTED, E-6

WILL DO ironing in my home. 800 27th Street. Phone 3-5550.

INSTRUCTION E-8

FINISH HIGH SCHOOL or Grade School at home spare time. Books furnished. Diploma awarded. Start where you left school. Write Columbia School, Box 5061, Lubbock

FINANCIAL G

PERSONAL LOANS G-2

SALARY-PERSONAL loans $5.00 To $50.00 36 to 00 days. Small weekly or semi monthly payments. Snyder Finance Co. 24th and Ave. S. Phone 3-6335.

Loans on anything of value. The Sportshop. 2413 Avenue S

WOMAN'S COLUMN H

CHILD CARE H-3

WILL CARE for your children day or night. Mrs. Bama Davis. 803 29th Street. Dial 3-5605

CHILD CARE in my home. Back yard fence. Phone 3-6983. 415 30th.

CARE FOR YOUR chioldren day and night. Free transporation. Mrs. J. C. Beavers. 501 25th. Phone 3-3935

CHILD CARE. Phone 3-6388 or inquire at 414 30th day or night. $1.25 a day, 35c an hour.

LAUNDRY SERVICE H-5

IRONING DONE: $1.50 per mixed dozen. 801 29th.

LAUNDRY SERVICE H-5

EXCELLENT, efficient and economical, that's Blue Lustre carpet and upholstery cleaner. Town & Country, 2403 25th.

FARMERS EXCHANGE J

LIVESTOCK J-3

FOR SALE: Gentle saddle maze. Phone 3-4502.

FOR SALE: lot fed. butcher calves. 500 to 700 lbs. W. M. Wall, Camp Springs. Phone 3-5884.

MISCELLANEOUS J-6

CUSTOM WORK: Combining, oneweaving, or any kind of tractor farm work. J. B. Early. Phone 3-3668.

MERCHANDISE K

BUILDING MATERIAL K-1

PAY CASH and save

2x4 Precision Cut Studs	$5.75
1x12 Fur Sheating	$7.25
2x4 & 2x6 8 foot - 20 foot	$7.25
15 lb. Asphalt Felt (432 feet)	$2.45
Premium Grade Oak Flooring 2-ft. & longer	$9.95
4x8 ½" Sheetrock Per Hundred	$4.95
29 Gauge Strong Barn Corogated Iron	$9.75
2-0x6-8 Mahogany Slab Door	$5.55

VEAZEY CASH LUMBER CO.
1 mile West On Lamesa Highway
Phone 3-6612

DOGS, PETS, ETC. K-3

REGISTERED Toy Fox Terrier for service. Puppies for sale. Papers furnished. Phone 3-7345.

HOUSEHOLD GOODS K-4

For a church, business or home with lots of carpets here is a real buy. Hoover Vaccum Cleaner, commercial size, practically new, with attachments. Cost $159.00. Buy it for only $79.50. See at Barrow Furniture Co.

MERCHANDISE K

HOUSEHOLD GOODS K-4

BARGAINS: Rugs $4.95. We buy and sell used furniture. Giles Swap Shop. 2012 Avenue S. Phone 3-6552.

MUSICAL INSTRUMENTS K-5

PIANOS
Baldwin — Werletzer
I Have Several Used Practice And Good Used Pianos. I will Guarantee. $65.00 up.
Tuning - Rebuilding
J. C. McBrayer
Phone 3-3760
1 mile on Clairemont Rd.

MISCELLANEOUS K-11

TV WHOLESALE
Cost plus $50.00. On all makes of TV. Parts and service free for 90 days. Towers, Poles, Antennas, at large discount. Easy Terms. Call Us Before You Buy.
Ph. 3-4481—210 - 32nd.

HAVE CASING and tubing if you have proven, shallow well locations. Box 266 Snyder, Texas.

RENTALS L

BEDROOMS L-1

SPECIAL MONTHLY and weekly rates. Ceramic tilt baths, carpeted, air Conditioned. Tumbleweed Courts, Lamesa Highway. Dial 3-5411.

Hotel Duke. Clean— four blocks west bus station at 2305 26th Street. $7.00 per week.

BEST HOTEL. BEST PLACE. Lowest Weekly Rates. Three blocks north square on Lubbock Highway.

FURNISHED APTS. L-3

BAR V MOTEL near school, furnished apartments, motel rooms, refrigerated air and telephones. Reasonable rates. 3-3543.

DRIVE BY and LOOK. We think you will like them. Extra nice furnished apartments. Children welcome. School bus route. Refrigerated air. Motel rooms. Garages. Maid service. Reasonable rates. Three minutes west on Lamesa Highway 180. Dial 3-6692. The Skyline Motel.

ONE EFFICIENCY apartment, complete with tub bath and kitchenette. 899 26th.

Two bedroom furnished apartment. Two and three room furnished apartments. Two bedroom furnished house. Two bedroom unfurnished house. Jack & Jack Realty 3-3452.

FURNISHED APARTMENT, nice concrete block building. Bills paid. Thorton Apartments, Merrill Avenue, Bootland Addition 3-6706.

NICELY FURNISHED three room and bath apartment. Near shopping center. 2010 Phone 3-5825.

NICE, CLEAN, furnished apartment. Two blocks from square. 1608 28th.

FURNISHED APARTMENT for rent. Two room modern, air conditioned. 1[illegible] d Street. Phone 3-6530.

EXTRA NICE modern three room duplex aparments. Smith Avenue, Greenhill addition. Childers Aparments. Phone 3-3320.

FURNISHED APARTMENT for rent. $40. Bills paid. 2504 26th Street. Phone 3-4225

CERAMIC TILE bath. Clean as a pin. Electric Ice box and stove. Consider $50 per month. Bills paid, including telephone. Dial 3-5411

UNFURNISHED APTS. L-4

UNFURNISHED DOWNSTAIRS two bedroom apartment. Couples only. Call 3-4951 After 5:30, 3-3156.

TWO BEDROOM APARTMENT, downstairs. Plumbed for automatic washer. Phone 3-4972, day. After 5, 3-3449.

FO RRENT: One Waymar downstairs unfurnished apartment. Call 3-3793 or 3-4929

TWO BEDROOM unfurnished apartmtnt Phone 3-9102.

FURNISHED HOUSES L-5

MODERN, THREE room and bath furnished suburban cottage, on pavement, school bus. Lights and water furnished. Phone 3-6080.

3 room furnished house. Dial 3-3128. 2½ miles on Clairimont Road.

TWO ROOM houses and apartments. Bills paid. $12.50 week. 316 25th.

TWO BEDROOM furnished home. Available now. $65.00 month. Phone 3-7262.

FURNISHED TWO room house. One block west of Piggly Wiggly on 25th Street and Avenue X. House number 2400½. Inquire 2412 21st Stret or Call 3-5724.

FOR RENT: Furnished house, four rooms and bath. Only small baby accepted. 25th West Lamesa Highway. Frank Berry. Phone 3-3327.

UNFURNISHED HOUSES L-6

NICE two bedroom house. 2302 Ave. G Call 3-3283. Ralph Neal.

3 room furnished house. Dial 3-3128.

TWO BEDROM house for rent. Just out of city limits. See Drinkard at overpass Roby Hwy. or call 3-7023.

THREE ROOM unfurnished house. See at 2907 Avenue N. Phone 3-6656.

THREE ROOM unfurnished house. See at 2902 Avenue N. Phone 3-6656.

FOR RENT: Five room house. Bills paid. 800 25th Stret.

SMALL TWO bedroom F H A. $55 per month. Phone 3-4748 after 7 p.m.

FOR RENT: Three room unfurnished house, next door to the radio station KSNY. All bills paid. Dial 3-5451 or 3-3859.

TWO BEDROOMS, large living room and kitchen. Combination tub and shower. Hardwood floors. Tumbleweed Courts. 3-5411.

TWO BEDROOM unfurnished house. 2509 Avenue Z. Phone 3-4897

REAL ESTATE M

BUSINESS PROPERTY M-1

BUSINESS FOR SALE: By owner. $30,000 Stock. 12 years. In good location. Call 3-3922 or 3-6496.

Grocery store and all Fixtures for sale at a bargin. On main street, well established, contact me at once. M. W. Strictland. Rotan, Texas. Box 608. Phone 278.

HOUSES FOR SALE M-2

FOR SALE: Beautiful two bedroom home. Two blocks from the High School. 932 square feet of floor space. $2100 equity. $9.82 monthly payments. Call owner, 3-5593.

REAL ESTATE M

HOUSES FOR SALE M-2

BRAND NEW

Three bedroom home with large FHA loan commitment. Complete and ready to move right into. Central heat, car port with storage, and on pavement. Total Sales Price $9500.00.

IMMEDIATE POSSESSION

Of this large three bedroom in Highland Park. Double car-port. Loan established with monthly payments of $71.89 including taxes and insurance. Terms on the cash equity may be arranged.

TO BUILD OR BUY
SEE
PINNELL REALTY CO.
FHA - GI - Conventional Loans
1712 - 25th
3-3524 3-4788

GI •

3 Bedroom Home under construction at 2206 41st Street—Only $10,600 with $250.00 down payment required plus closing costs. Possession in about 3 to 4 weeks.

GI •

2 Bedroom Home nearing completion at 407 and 409 32nd Street. These homes are priced at $9,000 and $9150.00 and feature reasonable down payments and low monthly payments.

FHA •

2406 42nd Street—3 Bedroom Home with Brick Veneer and 2 Baths. Now under construction and to be completed in 6 weeks. Close to Park and High School. Call us for information about this lovely home.

SCOTT & SCOTT REALTY COMPANY
BIG SPRING HIGHWAY
DIAL 3-6306 or 3-6307

FHA

WOULD YOU LIKE TO COLOR SCHEME YOUR OWN HOME, MOVE IN BEFORE THANKSGIVING AND ONLY HAVE TO PAY DOWN $1400.00, including closing costs? Then go by 2219 41st Street and look at the cute 2 Bedroom home being constructed. We think you will like it. Keep in mind that it is close to High School, shopping area and the Park. This is a real buy at $9750.00. Monthly payments only $62.50 including taxes and insurance.

SCOTT & SCOTT REALTY
BIG SPRING HIGHWAY
DIAL 3-6306 or 3-6307

FOR SALE: Two bedroom house located in Sun Oil Lemons Camp. House must be moved. Call 3-3581 for details.

FARMS RANCHES M-6

144 acres 2½ miles from Rotan, Fisher county, 6 room house, ½ milerals, $125.00 per acre. W. M. Strictland, Rotan, Texas. Box 608. Phone 278.

REAL ESTATE M

FARMS RANCHES M-6

330 acres S.W. from Roby, Fisher county, 279 in cultivation, ¾ minerals, 5 room house, $125.00 per acres. M. W. Strictland, Rotan, Texas. Box 608. Phone 278.

Highland Park

Three Bedrooms and Den, large living Room, Dining room, and two baths. Central heat, and Air conditioning. Nice lawn, with high Tile fence in back all on corner lot, and Priced to sell, will take a two bedroom equity in trade. Priced to Sell, Only $16,500, for Further details

See
JACK & JACK REALTY
3-3452 3-5642
1921 - 26th Street

369 acres N.E. Rotan 8 miles no improvements. 128 in cultivation. 3 seperate fields. Good stock farm $50.00 per acres. M. W. Strictland, Rotan, Texas, Box 608. Phone 278.

"IRRIGATED FARM"

An excellent opportunity to own 320 acre Swisher County irrigated farm. 3 new four inch pumps with 15 h.p. electric motors. 80 acre wheat base, 17 acre cotton base for 1956. Probable increase on cotton for 1957. Pavement on two sides, 2½ miles from town. Good fences, no other improvements. Probable 6 inch water, ½ minerals. Priced at $110. per acre, $20,000 cash will handle. Contact owners at Petersburg, Texas.

Paul C. Sams
Pho. Mohawk 7-3971
or
W. D. Scarborough
Pho. Mohawk 7-3895

FOR SALE
160 acres S.W. of Roby, Texas, in Fisher county. 125 in cultivation. ½ minerals. 4 room house. $85.00 per acre.
M. W. Strictland. Rotan, Texas. Box 608. Phone 278.

ROYALTIES M-9

FOR SOMEONE who likes to gamble 1/32 over-riding royalty in 700 acres Stephens Company Texas for spuddler and tools to drill 3000'. Box 34, Snyder.

FOR SALE OR TRADE M-11

Will sell or trade for house in Snyder our equity in two bedroom home in Colorado City. 980 E. 13th St. Colorado City, Texas.

FOR SALE OR TRADE four bedroom house with two baths, double garage. Will trade for acreage. Phone 3-6437.

EQUITY in Midland home for sale or trade for home in Snyder. Your inspection invited. Call 3-3362.

TWO BEDROOM & Den, highway frontage and will take modern trailer house in exchange. Phone 3-6513.

FOR RENT
Automatic Washers
$7.00 Per Month
No Plumbing Required
ROE'S HOME & AUTO SUPPLY
2207 Ave. S Dial 3-3401

"SPECIAL"
—For This Week Only—
MOTOR TUNE-UP
Is Now Greatly Reduced At Pollard Motor Co. For A Complete And Assured Job Come In And See Us First!
POLLARD MOTOR CO.
"Your Chrysler - Plymouth Dealer"
2101 - 25th. Phone 3-3221

FALL SPECIAL!
Complete Brake Job Includes New Linings And Labor
$14.20
'49 Thru '56 Ford Passenger Cars And ½-Ton Pickups
ONE WEEK ONLY
October 10th Thru October 17th
SNYDER SALES CO.
"Your Friendly Ford Dealer"
1615 - 26th. Dial 3-6351

OPEN NOW!
• New Rockers $4.50 up.
• New Chairs $3.95 up.
• Divan and chairs, good condition. From 28.88.
• Apt. size gas range from 38.88.
TOWN & COUNTRY BARGAIN ANNEX
2700 blk. Lamesa Hwy.

Eisenhower Will Start Long Tour

By The Associated Press

President Eisenhower begins his longest tour of the current presidential campaign today, perhaps considering a reply to Adlai Stevenson's latest assault on the administration's H-bomb policies.

Stevenson told a nationwide television audience last night that about the first thing he would do if elected president would be to get together with Russia and Britain on banning further testing of nuclear superbombs.

The Democratic candidate denied claims of Eisenhower and other GOP leaders that his proposals threaten U.S. security.

Stevenson said the tests unleash "the most dreadful poison in the world" (the atomic fall-out) and "may cause the human race unmeasured damage." A way must be found to end "this deadly deadlock," he said.

Eisenhower's campaign flight is a five-day vote-seeking foray, expanded yesterday to include California. The 5,850-mile itinerary calls for eight speeches in five Western states.

The original schedule called for midday talks in St. Paul and Minneapolis today, with speeches later in Washington, Oregon and Colorado. This was broadened to include a major address in Los Angeles Friday night.

In filmed remarks nationally telecast twice last night, Eisenhower made another campaign appeal, asking voters to make their choice on the basis of an "honest judgment" of the administration record.

Eisenhower said at a recent press conference he had said his "last word" on Stevenson's proposals that the military draft might be ended in the foreseeable future, when national security permits, and that an effort be made to halt H-bomb testing.

Vice President Nixon, campaigning in Ohio, Indiana and New York today and tonight, was reported working on a reply to Stevenson's H-bomb speech. Yesterday, Nixon maintained in a series of talks in Ohio industrial centers that labor never had it so good as under the Eisenhower administration.

Stevenson's running mate, Sen. Estes Kefauver, scheduled a 30-minute nationwide radio-television speech from New York City tonight.

In a statement in New York, Kefauver said he has found "a housewives' revolt" in progress against the administration because of what he called "the mounting cost of living under the GOP."

T. Coleman Andrews, chief tax collector of the Eisenhower administration for three years, formally accepted third party presidential nomination from a group of states rights-tax reform adherents. Andrews and his running mate, former Rep. Thomas H. Werdel of California, are on the ballots in 14 states, under various party labels.

The New York Times, which lists itself as politically independent, endorsed Eisenhower for re-election. It supported him originally in 1952.

Democrats planned to ring doorbells across the nation today in a 24-hour drive for donations to the party's campaign fund.

Snyder Grad Gets Cadet Appointment

Larry T. Bills, son of Mr. and Mrs. Albert Bills, route two, has been appointed Cadet Sgt. 1st. Class in the ROTC Corps of cadets at Tarleton State College in Stephenville.

A graduate of Snyder High School, Cadet Bills is majoring in engineering at Tarleton State.

Office Investigation

NEW YORK (AP) — Detectives at Manhattan's West 152nd Street police station are doing their detecting right in the office. Eight patrolmen's pay checks totaling $1,294 disappeared in the stationhouse.

Delameter Services

CALDWELL (AP) — Services for Col. Benjamin Delameter Jr., 69, who died Sunday, will be held Wednesday. Delameter was commandant at Texas A&M for several years prior to his retirement in 1947.

NO ROCK 'N' ROLL—Adlai Stevenson inspects a guitar given him during a rally at Richmond, Calif. The Democratic presidential nominee plunked a few notes and seemed to enjoy it. (AP)

Snyder Steam Laundry
And Dry Cleaners

2 for free!
IF WE MISS A BUTTON

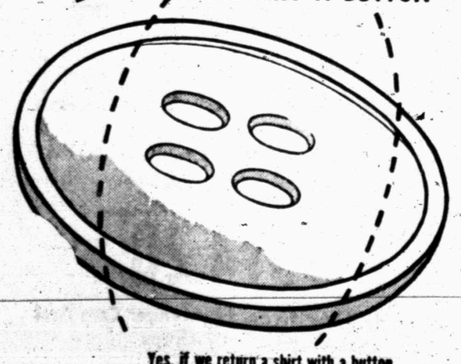

Yes, if we return a shirt with a button missing we'll launder FREE that shirt plus one more!

AMERICAN INSTITUTE OF LAUNDERING CERTIFIED WASHABLE MEMBER

PHONE 3-3681
FOR PICKUP & DELIVERY

100 Flee In Pitt Blaze

PITTSBURGH (AP) —Fire roared through a row of 18 wall-to-wall brick homes in the Garfield District early today and forced an estimated 100 to flee their homes.

An elderly woman invalid suffered shock, one fireman was cut on the hands and two others were treated for smoke inhalation.

An explosion rocked one home at one end of the row, but a family of three got out before it let go.

Firemen brought the blaze under control within 90 minutes after the first alarm sounded. The cause was not determined immediately.

The roofs of all the homes were burned, but some only suffered water damage. Fire Chief Stephen P. Adley estimated damage at $50,000.

Traffic Blocked By Blazing Oil Truck

SAN ANTONIO (AP)—A refinery truck carrying 5,690 gallons of oil distillate burned on a bridge just south of here today, forcing traffic to be rerouted.

Doyle Duncan, 45, of the Howell Refinery here said he took his foot of the gas as another car approached. He said there was a sound like a backfire and the truck burst into flame.

He jumped while the truck was still moving and it crashed crossways into the bridge and burned. Officers said the intense heat may have weakened the cement bridge. Duncan was only slightly injured.

Giddings Is Dead

COLORADO SPRINGS (AP)—Margaret Giddings, 49, prominent in civic and philanthropic affairs, died yesterday of cancer.

BUY FOR CASH! AVOID MONTH-END BILLS!

Blue Denim Jeans For Girls .... 1.98 — 10-Oz. vat dyed denim. 22 to 32

Permanent Pleated Skirt .... 3.98 — 50% Rayon, 50% Orlon, Washable.

Ladies' All Wool Crest Sweater .. 5.95 — V Neck, Metal Buttons. 34-40

New Orlon Sweaters Slip On .. 2.98 Cardigan .. 3.98 — Mock Fashioned In Sizes 34-40

New Hattie Leeds Fall Dresses .. 5.95 — Plaid Washable Cottons. 12-20

Fall Casual Wear Dresses .. 3.99 — New Styles, Sizes 9 to 22½

Women's Campus Briefs .... 39c — Elastic Leg. Buy In Sizes S-M-L.

New Spiral Stitched Bra ..... 1.00 — Lastex Inserted Center. 32 to 40

100% Nylon Shawl For Babies ... 3.98 — Pineapple Design In Pastel Shades.

New Rayon Panty For Girls ..... 39c — Elastic Leg And Trim. 2 to 14.

Ladies' 40 Denier Nylon Brief ..... 98c — Elastic Legs. Sizes 5-6-7-8

Tailored Blouses .. 1.98 — Yoke Action Back. Sizes 32 to 38.

Receiving Blankets .. 69c — Rayon Stitched Edges. Pastels.

Baby Comb And Brush Set ..... 2.98 — Hand-Decorated Baby Colors.

Curity Gauze Diapers .. 3.75 — Absorbent, One Doz. Per Package.

Training Pants ... 39c — Heavy Weight, Triple Crotch.

100% Orlon Bootee Set Only .... 2.98 — White, Maize, Pink And Blue.

Infants' Soft Sole Shoe For ..... 1.29 — White Elk, Plain Or Perforated Toe.

Bouffant Slips For Girls .... 1.98 — Polished Cotton, Pre-Shrunk. 3-14.

Nylon Half Slip For Ladies ... 2.98 — Fagoting And Lace Trim. Sizes S-M-L.

All Nylon Slip .... 3.98 — Fagoting, Lace On Top And Hem. 32-42

Handsome Handbags. 2.98 — Smart New F Styles In Plastic.

Fitted Crib Sheets ... 1.00 — White Soft Pecale Sheets.

Women's, Misses' Anklets ... 39c — Nylon Reinforced Heel And Toe.

Dark Seam Hose ..... 98c — 60 Ga., 15 Den. Sizes 8½ to 11.

Lustron Rayon Draperies. 1.98 — Various Smart Patterns, Colors.

Trulon Panels Solid Colors ... 1.98 — 54x81, Permanent Finish. Washable.

Money Bak Overalls, Sturdy ... 2.79 — Sanforized Blue Denim. 30-44

Beautiful Jewelry For Fall .... 1.00 — New Styles In Gold, Silver And Pearl.

Smart 33" Silk Crepe Squares ... 98c — The Newest Fall Designs, Colors.

72 GOOD REASONS
Why It Pays
To Shop At
McDONALD'S

42x81 Crisp Orlon Panels Only .... 1.49 — 1" Side Hems And 3" Bottom Hem.

3-Piece Bath Mat Set ..... 2.98 — Contour Set Of Cotton Chenille.

Luxurious Throw Rugs 27x48 ... 2.98 — Heavy Loop Cotton Rugs, Latex Back.

Money Bak Work Suit Set ..... 5.98 — Pant Sizes 29-40 Shirt Sizes 14-17

Rayon And Acetate Slacks ... 6.95 — Seed Flecks And Plains. 28 to 42.

Fur Felt Hat Values .. 5.95 — Pre-Blocked Donfield Hats, 6⅞ to 7½

Percales, Prints And Solids .... 49c — Smart Fall Colors And New Patterns

Better Woolen Fabrics .. 2.98 — Tweeds, Solids And Plaids.

Pinwale Corduroy Only ..... 98c — Solid Colors And Fully Washable.

Flannel Work Shirts For Men ..... 1.98 — Sanforized In Sizes S-M-L.

Men's Blue Denim Jeans Only .... 1.89 — Sanforized In Sizes 30 To 40.

Cowpuncher Jeans For Boys .... 2.49 — Sanforized Blue Denim. 4 to 16.

Large Size Tea Towels, 25x34 .... 25c — First Quality Bleached, Hemmed.

Imported Damask Set, 56x76 ... 3.98 — Cotton And Rayon With Napkins.

Reversible Spunwell Spread . 12.95 — Double Bed Size, Fringed Edge.

Mixed Feather Pillows .. 2.98 — Quality Striped Cover, 21x27.

Cotton Sheet Blankets 70x95 ... 1.98 — Pastel Colors, Whipped Edges.

Soft Outing Flannel Only ..... 39c — 36" Sanforized Outing Flannel.

Men's Romeo Slippers Only .... 3.98 — Brown Leather And Lined. 6 - 12.

Flipper Oxford For Men ..... 7.95 — Has New Talon Shu-lok. 6 - 12.

First Quality, Extra Large Callaway Towels
24x46 1.49 16x26 89c
Wash Cloth 35c
Thick, Absorbent Towels With Dobby Border. Save!

Smart Striped Percale Sheets By Dan River
81x108 ..... 3.98
Cases 98c
Vertical Woven Stripe In Rose, Maize, Blue, Green.

Youth's And Little Gent's Oxford .. 3.98 — Made Durable Leather. 8½ - 3.

Youth's, Boy's Tennis Shoes 2.89 and 2.98 — Youth's Sizes 11-2 Boy's Sizes 2½ to 6

Wee Walker "Superb" Shoe .... 2.98 — White Elk, Chrome Leather Sole. 2 - 8.

Wee Walker First Step Shoe .... 1.98 — White Elk, Semi-Hard Sole. 1 - 4.

Brown Elk Penny Loafer Only .... 3.98 — Air Foam Cushion Insole. 4 to 10.

Saddle Oxfords For Girls .... 4.98 — White Elk With Black Elk. 4-10.

Skimmer Pump For Girls .... 2.98 — Soft All Leather Slip-On. 4 to 10.

Durable Brown Calf Pump ... 4.89 — Misses Sizes 2½-3. Children's 8½ to 12.

Lazar Indian Mocassins Only .... 2.98 — Leather, Long-Wearing. 4 to 9.

Rugged Work Shoes, Retan Leather .. 8.95 — Oil Treated Uppers And Soles. 7 to 11.

Work Shoes Of Brown Retan ... 5.95 — Tough cord soles, rubber heels, 7-11.

Men's Long Sleeve Orlon Sweater .. 5.95 — 100% Virgin Orlon Slip-On. S-M-L.

Helanca Stretch Sox ..... 69c — Men's Stretch Sox, Assorted Patterns.

Men's White Dress Shirt For ..... 2.98 — Combed Broadcloth, Sanforized. 14-17.

Dri-Don Sport Shirt, Men's ... 2.98 — Dries Smooth, Rich Plaids. S-M-L.

Men's Combed Cotton T Shirts ..... 98c — Nylon Reinforced Collarette. S-M-L.

Boy's Flannel Sport Shirts For ..... 1.98 — Assorted Patterns, Sanforized. 6-16.

Men's 2 Piece Union Suit
Long Sleeve Shirt 1.59
Ankle Length Pants 1.59

Money Bak Work Sox For ..... 29c — Men's Cotton Work Sox, Sizes 10-13.

Wearwell Shirt and Briefs
Athletic Shirt 49c
Elastic Leg Brief 59c