MONDAY

THE SNYDER DAILY NEWS

VOL. 16, NO. 152 SNYDER, TEXAS (79549) MONDAY, OCTOBER 25, 1965 EIGHT PAGES—PRICE 5c

Gemini 6 Plans Scuttled As Agena's Orbit Fails

By HOWARD BENEDICT

CAPE KENNEDY, Fla. (AP) — Launching of the Gemini 6 astronauts on man's first attempt to catch and join an orbiting satellite was postponed indefinitely today when their Agena spacecraft target was lost in space.

Flight Director Christopher C. Kraft Jr. scrubbed the launching of Walter M. Schirra Jr. and Thomas P. Stafford when it was determined that the Agena apparently crashed into the Atlantic shortly after launch at 10 a.m. EST by an Atlas booster.

When a tracking station in Australia reported "no joy, no joy" in futile attempts to find the Agena, Kraft called the mission off at 10:54 a.m.

At the time, the countdown on the astronauts' Titan 2 rocket was progressing on schedule toward an 11:41 a.m. launching.

The failure meant that Schirra and Stafford probably will have to wait until next year for another try at the rendezvous and docking mission, completion of which is critical to this nation's plans to land men on the moon.

However, Dr. Robert Seamans, associate administrator of the National Aeronautics and Space Administration, said that the failure would not delay the United States' schedule to put a man on the moon by 1970.

Robert R. Gilruth, director of the manned spacecraft center at Houston, said rescheduling of the next Gemini flight would not be made until it could be determined what went wrong with the Agena.

As the astronauts watched from their own spacecraft on another launch pad 6,000 feet away, an Atlas blasted the Agena aloft precisely on time at 10 a.m., after a perfect countdown.

"The flight couldn't be finer," the mission control center reported happily as the Atlas leaped away, bathing its pad in a brilliant torrent of flame, and seemed to perform beautifully in its upward thrust.

But spirits fell suddenly six minutes, 20 seconds after the launch, when the Agena should have separated and its own engine sprung to life to drill the spacecraft into a circular orbit.

"A dramatic loss of telemetry" was reported by mission control and the spokesman said "the situation is not a happy one."

Then, 32 minutes following the blastoff, spokesman Paul Haney said that the Agena was traveling 5,500 miles an hour below its projected speed and may have impacted in the Atlantic.

The Gemini launch crew went ahead with their own countdown, hopeful that tracking stations around the world would find the lost target vehicle.

And the Gemini checkout, part of the most complicated two-rocket countdown ever attempted, still was right on the button when Kraft called for the scrub.

HAPPY AFTER ACQUITTAL—Collie Leroy Wilkins, left, smiles as he is escorted from the court house in Hayneville, Ala., after a jury acquitted him in the slaying of civil rights worker Mrs. Viola Liuzzo. At right is Eugene Thomas who is awaiting trial in the same slaying. (AP Wirephoto)

HELP ARRIVES AT PLEI ME — Unidentified American advisers crawl along perimeter road outside Plei Me, South Viet Nam, as they arrived with their Vietnamese ranger action force to aid the embattled outpost. Viet Cong opened fire on the force as it neared the post, but the Rangers fought their way through. Perimeter barbed wire fence is at right. Photo by Associated Press Staff Photographer Eddie Adams. (AP Wirephoto via radio from Saigon)

Brink's Safe Blown Open, Ransacked

SYRACUSE, N.Y. (AP) — A cannon was used to blow open the vault inside the Brink's Co. branch office here and nearly half a million dollars was reported missing today.

The manager of the office discovered the money missing when he reported to work.

He said the cannon, of an undetermined caliber, was hauled into the office Sunday night inside a truck.

Frank Steier, the manager, reported only one-fourth of the loot was negotiable. The remainder was in checks.

Police said an acetylene torch and "quite a few" cannon casings were found in the area of the vault.

A tripod, normally used to mount light cannon, also was among the items.

Detectives reported that the vault had been lined with mattresses, apparently to muffle the sound of firing.

The Federal Bureau of Investigation was called into the case minutes after the loss was discovered.

Investigators said the burglars "left behind as much as they took."

Police expressed belief that the vault was blasted open Sunday night. They did not spell out their reasons for that belief.

Police sealed off the area and investigators swarmed over the premises in a search for more information and clues.

India, China Lock Horns

ALGIERS (AP) — India and Red China clashed violently Sunday night at a meeting of the preparatory committee for the Afro-Asian summit conference, diplomatic sources reported.

Red China has demanded the conference, due to open Nov. 5, India has led the opposition to the Chinese demand.

Chinese Ambassador Tseng Tao told the 15-nation committee that Indian intrigues were dividing the Afro-Asian world, the sources said.

Tseng accused India of plotting to bring the Soviet Union into the conference against the wish of the "anti-imperialist camp." He also said India had helped to create an atmosphere unsuitable to an Afro-Asian solidarity conference by "aggressive acts" against Red China and Pakistan.

Tseng also complained that the Algerian government had invited U.N. Secretary-General U Thant to the summit meeting without consulting the preparatory committee.

Indian Ambassador R. Gobhurdun told Tseng "It ill becomes a country guilty of naked aggression against India to come here and preach Afro-Asian solidarity."

Informants said he warned Tseng that if he continued his "polemics" in the committee, India would raise the Chinese Communist involvement in the Kashmir conflict and in the short-lived Red uprising in Indonesia.

The meeting adjourned after hearing a report from the Algerian government that a majority of the Afro-Asian nations have declared their readiness to attend the summit.

The committee was expected to leave a final decision to the Afro-Asian foreign ministers' meeting here Thursday.

Electronic ESP Found In Twins

PHILADELPHIA (AP) — An experiment by two Jefferson Medical College eye specialists has resulted in finding two sets of identical twins with what the doctors call "electronic extrasensory perception."

The results of the experiment, conducted by Dr. Thomas D. Duane, professor and chairman of ophthalmology at Jefferson, and Dr. Thomas Behrendt, chief of research in the ophthalmology department, were published in Science, the journal of the American Association for the Advancement of Science.

The experiment was to place one twin in each of two rooms, 20 feet apart, hook them both into a brain wave measuring device and see if a signal induced in one twin would appear simultaneously in the other.

The doctors said it worked with the first set of twins, 27-year-old resident orthopedics at Jefferson.

By inducing one twin to close his eyes through the rhythmic brain waves, the same thing happened to the other twin at the same time.

All ordinary means of communication were ruled out. The subjects did not even know what the experiment was about.

The researchers advertised in Philadelphia newspapers for other identical twins. They checked 16 sets and found one other example of the phenomenon.

The researchers said that the experiments "do not permit us to draw any conclusions regarding the incidence of this phenomenon."

But, Dr. Behrendt said, "I just don't say that anything is impossible."

According to Dr. Duane, "The interesting thing is, we aren't at all experts on ESP — we have done no work in this area. We just have this one very interesting finding, which we wanted to publish to get on the record."

Army Seeks Jakarta Reds

JAKARTA, Indonesia (AP) — The Indonesian army continued its house-to-house search for Communists in Jakarta today as disagreement between President Sukarno and the military apparently deepened.

Army troops supported by tanks and armored cars sealed off a residential area and searched each of the houses for Communists, documents and arms.

Sukarno on Saturday at a conference with all leading military and civilian officials warned that the army-led anti-Communist campaign should be discontinued and law and order immediately re-established throughout the country.

Sukarno said he needs a quiet atmosphere to collect facts in order to find "a political settlement" for the crisis that has gripped this nation following the Oct. 1 coup attempt.

UNICEF Awarded Nobel Peace Prize

OSLO, Norway (AP) — The Nobel peace prize has been awarded to the United Nations International Children's Emergency Fund, the Nobel committee announced today.

The award was made by the five-member committee of the Norwegian Parliament. The prize consists of a gold medal and a cash award of 282,000 Swedish kroner ($51,788).

Since the prize was first awarded in 1901 it has been given to 52 persons and eight institutions.

Earnings On Increase

ST. LOUIS (AP) — Consolidated earnings for the Missouri Pacific Railroad were higher in the third quarter than in 1964, President Downing Jenks said today.

Net income was $6,303,289, up $400,520.

Nine-month earnings were up $1,190,516 to $19,794,025.

Relief Reaches Post Of Special Forces

By EDWIN Q. WHITE

SAIGON, South Viet Nam (AP)—A Vietnamese regiment led by armor reached the beleaguered outpost of Plei Me Monday night without encountering any significant Viet Cong opposition, a U.S. spokesman announced.

He said the relief column was stationed just outside the Special Forces compound because there was no room inside.

The spokesman said that based on incomplete reports the Viet Cong apparently offered no opposition from its dozen or more machine gun emplacements around the camp.

If the operation follows past patterns the government forces will immediately launch operations to clear the countryside of Viet Cong. The defenders already were sending out patrols under Viet Cong mortar and machine gun fire.

A U.S. informant at Pleiku, 25 miles north of the fighting, said the 300 Montgagnard defenders and 10 to 12 U.S. advisers had come through the worst of the Viet Cong siege.

The informant said the enemy forces had suffered 750 casualties in the seven days of fighting from both ground and air attacks. He added that many of the casualties were North Vietnamese army regulars who entered the fight as part of a regiment from North Viet Nam.

A U.S. officer who went out on patrol from Plei Me said he counted 100 Viet Cong bodies. He said some had been chained to their automatic weapons.

A relief column consisting of a government regiment with a spearhead of armor had advanced to within about four miles of the camp by tonight after beating off an ambush and killing an estimated 250 guerrillas at Plei Ya Dran, a village on the way. Government casualties were reported light.

One informed U.S. source in Pleiku said the major fighting appeared to be over, even though the Viet Cong maintained their positions around the camp.

A U.S. medical helicopter braved the ring of enemy machine guns around the post to bring out a wounded American and four wounded Vietnamese. U.S. spokesmen said casualties continued light among the garrison of 300 Montagnard tribesmen and 10 to 12 U.S. advisers.

Ready To Talk Peace

RAWALPINDI, Pakistan (AP) — Pakistan says it is ready to begin discussing withdrawal of Indian and Pakistani troops along their troubled 1,700-mile border. There was no response from India.

President Ayub Khan of Pakistan accepted U.N. Secretary-General U Thant's proposal to send Brazilian Maj. Gen. Syseno Sarmen to Pakistan and India for the talks.

But Ayub cautioned that a cease-fire and withdrawal of troops "would be dealing only with the symptoms and not the disease" — Kashmir.

Thant proposed that Sarmen visit Rawalpindi and New Delhi to arrange for representatives of India and Pakistan to meet at some mutually agreed place to agree on a withdrawal schedule.

Trial Called In Cigarette Fraud Scheme

AUSTIN (AP)—Wealthy Houston tobacco merchant Mair Schepps and six others were called to trial today, charged in a multi-million dollar cigarette tax fraud scheme.

Schepps, 53, is charged with printing and possessing counterfeit state cigarette tax stamps, putting the stamps on cigarette packages and using them in the sale of cigarettes.

Also charged in the alleged tax fraud scheme, which officials estimate cost the state $4.2 million, are Warren Fusilier, Casimiro Reyes, Johnnie Vitello Jr., Oranza Terry, W. J. Court and John Eyster.

Officers raided a Houston residence last October and recovered a cigarette tax stamping machine missing since 1957.

The indictments could result in prison sentences of up to 20 years each on conviction.

Schepps recently won a state Supreme Court decision that state Comptroller Robert S. Calvert erred in cancelling the cigarette distributor's permit of Schepps' House of Tobacco of Houston without a hearing. Calvert issued the forfeiture order shortly after the charges were filed.

Fair Attendance Up

DALLAS (AP) — The State Fair toted up the second highest attendance total in its history as the gates of the 16-day extravaganza closed Sunday behind 2,834,472 visitors. The record of 2,900,41 was set in 1963. Last year's total was 2,780,00.

WEATHER

SNYDER TEMPERATURES: High Saturday, 80 degrees; low, 40 degrees; reading at 7 a. m. Sunday, 50 degrees. High Sunday, 83 degrees; low, 43 degrees; reading at 7 a. m. today, 58 degrees.

North Central and Northeast Texas: Fair and warmer tonight and Tuesday. Low tonight 44 to 54. High Tuesday 78 to 85.

Northwest Texas: Fair tonight and Tuesday. Warmer in most sections tonight and in southeast Tuesday. Low tonight 46 to 56. High Tuesday 76 to 86.

Port Arthur to Brownsville: Mostly northeasterly winds 8 to 18 knots this afternoon tonight and Tuesday.

South Central and Southeast Texas: Fair tonight and Tuesday with mild days and cool nights. Tonight 38 to 48 in north, 48 to 58 in south and near coast. High Tuesday 72 to 84. Mostly northeast wind 8 to 18 knots on coast.

Southwest Texas: Fair tonight and Tuesday. Low tonight 34 to 48. High Tuesday 72 to 86.

Guard Ready For Wilson's Arrival

By DAVID PAINE

SALISBURY, Rhodesia (AP) — A heavy police guard stood by for British Prime Minister Harold Wilson's arrival today in Rhodesia on his mission to prevent the African colony's white rulers from seizing independence.

Police expected a rash of Negro demonstrations. They threw up tight security precautions at Salisbury Airport, where thousands were expected for the arrival of Wilson and Commonwealth Secretary Arthur Bottomley after an overnight stop at Cyprus.

There were reports some police units had dogs and tear gas.

Police patrols were beefed up in the city's Negro townships. Four Africans were arrested Sunday for waving antigovernment banners.

The British leader left London Sunday on his late-hour effort to deter Rhodesian Prime Minister Ian Smith from declaring unilateral independence.

Smith has demanded immediate independence from Britain for the colony to preserve white rule. Wilson, under heavy Commonwealth and United Nations pressure, insists on safeguards to insure the black majority power eventually.

Wilson has indicated he intends to have interviews also with african nationalist leaders Joshua Nkomo and Ndabangingi Sithole, and other spokesmen for various groups. Nkomo and Sithole are contined in government restriction camps.

Sithole Sunday predicted violence and bloodshed if Smith declares independence.

"It will be the end of hope for Africans and after that they will cease all restraint," he declared.

Smith said the main theme of this week's meetings with Wilson would be Smith's offer of a treaty guaranteeing not to turn his back on the constitutional principles providing for the advancement of Rhodesia's four million Africans. Rhodesia's white population numbers about 250,000.

India To Boycott Council's Meeting

UNITED NATIONS, N.Y. (AP) — India served notice it will boycott a meeting of the Security Council this afternoon on Pakistan's demand for new discussions on the quarrel over Kashmir.

Hector Paysse Reyes of Uruguay, the council's president for October, scheduled the session for 4 p.m. after receiving Pakistan's request Friday night.

Indian Ambassador G. Parthasarathi charged in a letter to the council president that Pakistan called for the meeting for propaganda purposes.

Oilmen Hear Forecast Of Production Allowable Hike

DALLAS (AP)— J. Cordell Moore, assistant secretary of Interior for mineral resources, said today U.S. oil producers should be expected to have a target of some 10,450,000 barrels a day by 1970.

His prepared remarks came a few minutes after the Independent Petroleum Association of America's supply and demand committee forecast that next year domestic crude oil production should average 8,104,000 barrels per day, a 3.7 per cent or 289,000 barrels daily increase over 1965.

Moore indicated in his speech prepared for delivery before the opening business session of the trade association's 36th annual meeting here today that there will not be any drastic revisions in this nation's mandatory import program.

Moore noted he once said the industry appears to be virtually unanimous in its conclusion that the oil import program basically has accomplished its objectives. It is true that some segments of the industry would like to see parts of the program changed, but I feel sure it would be difficult indeed to find any responsible segment of the industry that would recommend that the program be abolished."

He added that the government must approach the problem of imports on a "basis of sharing, rather than exclusion. We have sought to do this with an import control program that permits a reasonable level of imports, yet preserves the predominant part of the petroleum market for domestic sources. It assures that these sources will share in the increase in demand for petroleum products with the growth of the economy.

"These goals have been realized. The proportion of the market supplied by domestic producers has been stabilized."

On import revisions, Moore concluded, "The changes to the program under review will provide for the continuation of this principle of sharing—assuring that our domestic producers will continue to grow with the domestic petroleum market, that the domestic producers can reasonably look forward to a target of some 10,450,000 barrels a day by 1970."

The supply and demand committee earlier predicted the total U.S. usage of petroleum in 1966 will be some 11,613,000 barrels a day, a 3 per cent increase over this year. It added that crude oil production in this country will run some 8,104,000 barrels daily, increasing at a rate of from 8,086,000 barrels per day in the first quarter to 8,133,000 in the last four months of the year.

Hooded Order Plans Expansion

By The Associated Press

Crosses blazed in Southern states this weekend as Ku Klux Klan members preached segregation and promised to continue the resurgence of the hooded order.

In Madisonville, Tex., where about 1,300 persons — half of them in Klan robes — met in an open field Saturday night, a Klan leader urged a demonstration in Austin next Saturday to counteract anti-Viet Nam protests.

Royce McPhail of Crockett, Tex., the principal speaker at the rally, where a 25-foot cross was burned, said the state's Klan members would stage the demonstration in support of U.S. policy in Viet Nam.

A Klan rally in Tampa, Fla. Saturday night was marked by the burning of a 50-foot cross as about 250 men in robes and 1,000 other spectators gathered. A Klan community today but one speaker identified as the Rev A.S. Maple of Georgia told the crowd, "God was the first segregationist to walk this earth."

An unidentified woman speaker, a Klan leader in the Tampa, Fla., area, said members who act as informants in any probe into the order "are not true Klansmen."

A 35-foot cross blazed at Marion, S.C., as 2,000 persons turned out. The Klan's grand dragon in the state, Robert Scoggin of Spartanburg, criticized the national administration and racial integration.

At Washington, Ga., the grand dragon of the Georgia Klan, Calvin Craig, spoke at a rally after a Negro civil rights march failed to materialize in Lincolnton, scene of racial tensions 19 miles away.

Craig, who will appear as a witness later this week in a congressional hearing on the activities of the Klan, said he will attempt to stage a rally in Lincolnton next Saturday.

Negroes in Lincolnton said they would try to organize a mass meeting in the east Georgia community today but one civil rights leader said Negroes are scared of reprisals from regationist to walk this earth."

Full school integration is a major target of civil rights leaders in Washington and Lincolnton, who said they would try to stage a rally in Lincolnton next Saturday.

Negroes in Lincolnton said they would try to organize a mass meeting in the east Georgia community today but one civil rights leader said Negroes are scared of reprisals from white persons.

Full school integration is a major target of civil rights leaders in Washington and Lincolnton, who act as informants for

Dear Abby...

By ABIGAIL VAN BUREN

DEAR ABBY: I shall remember you in my prayers tonight for advising that young mother to forget what her neighbor told her about forcing her child to use his right hand instead of his left.

My kid brother had a teacher who tried to break him of being left-handed. She refused to accept any work he had done with his left hand. One day she even TIED his left hand behind him in class. Well at the age of 15 my brother had a nervous breakdown. The doctor said that, in his opinion, one of the contributing factors was this teacher's trying to force him to use his right hand. I'm sure the teacher thought she was doing the right thing, but I was glad to see you take a firm stand against it. Thank you.

AN ABBY FAN

* * *

DEAR ABBY: You were too kind to have told the mother that if she listens to her neighbor about trying to break her child of being lefthanded, she is a knucklehead.

Who said heft-handed people are handicapped? Leonardo da Vinci was left-handed, and I understand that Queen Elizabeth is also left-handed. Also, how about Sandy Koufax? Do you suppose HE has been handicapped because he's a southpaw?

I have been left-handed all my life and I have found more advantages than disadvantages. In fact, I would tell you how many trophies I have for bowling and golfing, but you'd think I was bragging. Sign me,

LEFTY

* * *

DEAR ABBY: I hope that woman takes your advice and leaves her left-handed child alone! If she doesn't want to take your weird for it, please tell her something for me.

When one of my twins showed a tendency toward being left-handed, I, too, felt she would be at a disadvantage in life because everything was geared for right-handed people, so I tried everything I could think of to break her.

When she was five years old she started wetting the bed. Then she started to stutter and her eyes began to cross. I took her to the doctor and the first question he asked me was, "Have you been trying to change her from being left-handed?" When I told him I had, he gave me a scolding I shall never forget.

My daughter is still left-handed, and I am now a sadder but much wiser mother.

MOTHER OF TWINS

* * *

DEAR ABBY: I am an English teacher in a junior high school. I also teach remedial reading to children with reading problems. I was especially pleased to note that you warned your readers of the tremendous harm they can do their children by attempting to change them, in the name of "convenience," to the right hand.

One of the standard questions asked by remedial reading teachers is, "Which hand does he use?" Then, "Which eye?" (the dominant eye can be found by asking the child to look, telescope-style, through a rolled-up newspaper). A clear, sizable majority of our problem readers use their LEFT eye and their RIGHT hand. Questioning of the parents usually reveals that early left-hand preferences, but were forced, or encouraged, to use their right hands.

These children often have poor hand-eye coordination. They also tend to read words, or parts of words, backwards ("was" for "saw" is a characteristic error.) Using coordination exercises, and sometimes switching the child back to his original hand, we often make progress. Sometimes, of course, we fail, and they never learn to read properly. I add this to your excellent point concerning emotional problems which can arise in a child who is told he is using the "wrong" hand.

Sincerely,
MRS. O. O. W.

* * *

Troubled? Write to ABBY, Box 69700, Los Angeles, Calif. For a personal reply, enclose a stamped, self-addressed envelope.

* * *

For Abby's booklet, "How To Have A Lovely Wedding," send 50 cents to Abby, Box 69700, Los Angeles, Calif.

HOSPITAL NOTES

(It is requested that visiting be done only during visiting hours of 2 to 4 p.m. and 7 to 8:30 p.m.)

ADMISSIONS: Mary Lois Thompson, Ira; Carolyn Ybarra, 2203 Ave. D; Ora Martin, 503 Thirteenth; Rushia Crenshaw, 2806 Ave. J; John Sandlin, 118 Browning; Erma Robertson, Rt. 1; Barbara Faver, 2402 Sunset; Myrtle Johnston, 706 Sixteenth; Sarah Sepulbeda, Dunn; Brady Cobb, 3407 Ave. M; John Pickering, Box 1169.

DISMISSALS: Helen May, Rex Nall, Rodney Mayo, Manuela Alaniz, Harvey Shepherd, Rita Eiring, Obie Duncan, Dalton Greenfield, Lonnie Thomas, Albert Morton.

PUBLIC RECORDS

WARRANTY DEEDS

Sam and Merle Williams and Callie Mae and R. R. Cloers to Ozie Belle Halbert, part of section 192-3, H&GN Ry. Co. survey.

Sam and Merle M. Williams and Ozie Belle and Joel W. Halbert to Callie Mae Cloers, lot 4, C. A. O'Keefe subdivision, section 1-J, B. Smith survey.

Valze and Fonoria Thompson to North American Acceptance Corp., lot 9, block 4, Helms Heights Addition.

NEW VEHICLES

J. W. Green, 1965 Plymouth, from Thomas Chrysler-Plymouth.

Stanley E. White, 1965 Plymouth, from Thomas Chrysler-Plymouth.

H. B. Hood, 1966 Mercury, from Wilson Motors.

Martha J. Barr, 1965 Buick, from Pat Buick Pontiac GMC.

Eddie Lloyd, Route 3, 1965 Chevrolet pickup, from Les Francis Chevrolet Co.

Texaco, Inc., 1966 Ford pickup, from Wilson Motors (2).

Sam Williams, Route 3, 1966 Ford, from Wilson Motors.

Floyd House, Box 144, 1966 Ford, from Wilson Motors.

M. J. Haynes, Route 2, Hermleigh, 1965 Ford pickup, from Wilson Motors.

E. D. Walton Construction Co., 1966 Oldsmobile, from Galloway Olds-Cadillac.

Fluvanna CSD, 1965 Chevrolet school bus, from Glossman Chevrolet-Buick-Olds Co., Lockhart.

Jimmie R. Bristow, 1966 Pontiac, from Pat Buick-Pontiac-GMC Co.

DEMONSTRATORS WRECKED — Cary Stone, Civil Rights worker, comforts Jimmy Wells who was injured when the car, background, in which he and six other Negroes were riding spun out of control and overturned near Lincolnton, Ga. Another occupant of the car, Richard Smith, said two white youths chased and harassed the Negroes. (AP Wirephoto)

Festival Is A Success

The Fall Festival at St. Elizabeth's Catholic Church was declared a success Sunday as hundreds of people participated.

Nearly 700 persons were served a German sausage dinner, and many booths and other events attracted large numbers of people.

Major prizes were awarded to Christine Devers, 2315 Fortieth Street, $75 U. S. Savings Bonds; Carlos Mijares Jr., 2301 Avenue B, gold watch; Cisilie Gutierrez, Ira, 10-cup automatic coffeemaker.

All proceeds from the festival will go to the Katherine Ryan School.

TODAY'S MARKETS

FORT WORTH (AP) — Cattle 2,750; calves 1,400; good steers 21.00-24.00, good heifers 20.50-22.40, standard 17.40-20.75; cows 14.00-16.00; good calves 20.75-21.75, standard 18.00-20.00; good and choice feeder steers 23.00-24.50; standard 18.00-20.00; good yearling heifers 19.60-21.00, standard 17.35-18.00; good and choice steer calves 22.00-23.50, heifer mates 21.00-22.00.

Hogs 400; top 21.50-21.25.

Sheep 750; good and choice wooled lambs 21.00-22.50; shorn 21.00-22.00; ewes 5.00-7.00; good and choice wooled feeder lambs 15.00-20.00; utility 10.00-12.

NEW YORK (AP)—Cotton was inactive and on a bid basis at noon today. December 3.07, March 29.65, May 29.80.

CHICAGO (AP) — Butter unchanged 93 score AA 62½. Eggs unchanged to ½ lower. A whites and mixed 38½; mediums 34; standards 32.

STOCK AVERAGES
Compiled by The Associated Press

	Indust	Rails	Util	60 Stocks
Previous day	313.5	182.0	171.2	257.5
Week ago	313.6	182.2	171.9	256.7
Month ago	307.2	176.1	172.6	246.1
Year ago	267.3	169.6	164.7	231.1
1965 high	316.5	183.1	177.8	257.7

City Firemen Are Called Out Twice

Firemen extinguished two minor blazes Saturday.

The first call for for a car fire which occurred at 5:30 p.m. 1½ miles west on the Lamesa Highway. The car, a 1960 Model Ford, is owned by Ernest Corley.

The blaze was caused by an overheated brake on the right rear of the vehicle, said firemen.

At 6:36 p.m., firemen were called to a grass fire about 22 miles north of town near Fallerville. The fire burned grass four or five miles along the Santa Fe Railway tracks. Firemen remained at the scene until about 8 p.m.

President's Recuperation Includes Speedboat Jaunts

By FRANK CORMIER

JOHNSON CITY, Tex. (AP) — President Johnson is circulating in public once more and even doing some speedboating while settling down for an extended recuperation at his ranch home.

Johnson, who flew to the ranch Saturday for a stay of several weeks, made his first public appearance Sunday since his Oct. 6 operation.

With Mrs. Johnson, he attended Communion services at the First Christian Church here and heard Pastor Ray Akin, a lay minister, thank God "for our leader's rapid recovery."

Johnson, who freely concedes it will be some time before he feels fully up to par, later displayed some of his old zip as he whipped his 18-foot speedboat through some tight circling maneuvers on Lake Lyndon B. Johnson, north of the ranch.

The President walked gingerly, however, as he approached the boathouse for his aquatic outing. In church he eased himself up and down because of continuing pain from the incision made for his operation.

As he told reporters at an informal news conference aboard his plane during the flight to Texas, "I hurt good — if you know what I mean."

Johnson, who said, "I feel sometimes like I have a baseball right here in my right side," vowed he would "stay every minute I can" at the ranch during the next couple of months. However, there may be occasional trips back to Washington.

Because of the President's baseball allusion, most newsmen and photographers who watched his speedboating were surprised. They had thought he would confine himself to cabin cruiser jaunts for a few weeks, because speedboats can deal out a stiff jolt in choppy water. The water was choppy under a steady breeze.

While Johnson relaxed, associates talked freely about the President's reaction to the 1965 Congressional session and his anticipation of next year's session.

They said he tells them he will push hard, come January, for enactment of 23 major administration bills sidetracked this year. These range from repeal of Section 14B of the Taft-Hartley Act — permitting states to outlaw union shops — to home rule for the District of Columbia.

Mishap Is Logged In City Sunday

City Police investigated a motor vehicle accident Sunday that resulted in about $50 damage to one car.

Driver of the car, Robert Lawrence Orr of Lamesa, was traveling west on Thirty-seventh and attempted to pass another vehicle that was in the process of truning left onto Houston, said police adding that the Orr car hit the curb on Hojston. Driver of the other vehicle was unidentified.

Jury Is Sought For Trial Of Suit

Attorneys began selecting jurors this morning in a civil suit, which will be tried in District Court here.

It is styled Travis Cox vs. The Fidelity and Casualty Co. of New York. The instrument was filed April 13, 1965. Cox, of Ira is seeking compensation for an oilfield accident in the suit.

Rail Studies Set

WASHINGTON (AP) — The Southern Railway and St. Louis-San Francisco Railway Co. said today studies will be undertaken looking toward acquisition of the Frisco by Southern.

A statement by D. W. Brosnan, president of Southern, and J. E. Gilliland, president of the Frisco, said tersely that "The studies will be progressed as rapidly as possible" but made no other comment.

Carryover Legislation May Spark Political Flreworks

By JACK BELL

WASHINGTON (AP) — Carry-over legislation probably will touch off some early political fireworks when Congress returns to work next January.

In the 10-month first session of the 89th Congress which shuffled to a weary end early Saturday, the Senate and House rolled out a massive tide of major legislation. But impressive as it was, President Johnson made it clear it left some things undone he wants tended to in 1966.

White House press secretary Bill D. Moyers said in reporting Johnson was "pleased at what had been accomplished that "there are a good many things on the agenda we want to get at — 23 in all."

While Moyers didn't go into detail, leaders guessed that the President would be back knocking on the door for action next year on some of the programs they tucked away in the closet before shutting up shop.

Three of these involved legislation organized labor wanted but didn't get — a bill to repeal authority of states to ban the union shop, a measure to expand coverage and possibly increase the present $1.25 hourly minimum wage and a presidential request for federal standardization of unemployment compensation benefits.

Senate Democratic Leader Mike Mansfield said he may move in January to bring up the House-passed union shop ban Republican Leader Everett M. Dirksen, in a separate interview, threatened a new filibuster similar to that which blocked Senate action on the proposal in the session just closed.

Congressional leaders say they don't know yet whether Johnson will propose a new tax cut next year. But Mansfield and Dirksen agreed the prospect of any further reduction looks dim now.

Dirksen said the commitments made in the session just closed total nearly $150 billion. He and House Republican Leader Gerald R. Ford plan to attack what they call the inflationary increase in federal spending under a new budget Johnson may not be able to hold below $100 billion.

The Republican leaders made it clear they expect controversy to flare up over the administration of the $6.5-billion Social Security program, the $3.6-billion educational aid measure and some other programs Congress approved this year.

They forecast some infighting over what they said is overlapping authority in the Appalachia aid and economic development programs. Mansfield conceded these projects will need supervision by Congress, adding that part of the second session's job will be to round out "rough corners" in laws the first session put in the books.

In this connection, Johnson has a couple of important matters to take up with the lawmakers when they come back. In its dying hours the first session refused to supply any money for rent subsidies under the housing act or for his teachers corps proposal under the education bill.

Texas Traffic Takes Heavy Death Toll

By The Associated Press

At least 28 persons died violently in Texas during the weekend, including 21 in traffic.

The latest reported deaths included:

Two youths were killed late Sunday night when their car crashed through a police roadblock at high speed, hit a culvert and overturned near Lubbock. Officers said they had chased the car at speeds up to 115 miles per hour. The victims were identified as Albert Prado Arebalo, 23, of Route 1, Plainview, and Paul Salazar Artega of Lubbock. Tony Artega, 13, was critically injured.

Raymond Mendez, 2, son of Mr. and Mrs. Joe Mendez, was crushed to death accidentally between two cars Sunday in the driveway of his home at Kingsville.

Guadalupe Ramirez, 5, was fatally burned at Alice Sunday when a car in which he was playing accidentally caught fire.

Army Men Killed In Plane Crash

FARMINGTON, N.M. (AP)—Two Army men killed Sunday in the crash of a light airplane while searching for Pershing missile debris were identified today as Elmer Rhoads, 36, and Frank Barone, 24.

White Sands Missile Range officials said the men were killed when their Birddog single-engine observation airplane crashed and burned 35 miles southwest of Farmington, in northwest New Mexico.

WOMEN OFTEN HAVE BLADDER IRRITATION

Acting to relieve Kidney or Bladder Irritation (Cystitis) in as many women as men and may make you tense and nervous from too frequent, burning or itching urination both day and night. Secondarily, you may lose sleep and suffer from backaches, backaches and feel old, tired, run-down. Cystex usually brings fast, relaxing comfort by curbing irritating germs in strong, acid urine and by analgesic pain relief. Get CYSTEX at druggists. Feel better fast.

NEW LUCKY STRIKE FILTERS

PUT BACK THE TASTE OTHERS TAKE AWAY

TRY NEW LUCKY STRIKE FILTERS

© A. T. Co. Product of The American Tobacco Company

SEARS ROEBUCK AND CO.

FALL SAVINGS FESTIVAL On Washers!

Automatic Washer
Lady Kenmore, Was 269.95, Cut $40.00, Installed, Now $229.95

Matching Electric Dryer
Lady Kenmore, Was 214.95 Cut $25.00, Installed, Now $189.95

$25.00 Free Allowance On 220 Volt Wiring Until Nov. 1st.

Automatic Washer
Budget Priced, Full Size, Was 174.95 Cut $25.00, Installed, Now $149.95

Matching Electric Dryer
Installed Now Only $99.95

$25.00 Free Allowance On 220 Volt Wiring Until Nov. 1st.

SEE OTHER MODELS ON DISPLAY!

"We Service What We Sell"

SEARS ROEBUCK & CO.
608 E. Hwy Phone HI 3-4676

THE SNYDER DAILY NEWS

Published Sunday morning and each evening except Saturday by the Feather Printing and Publishing Co., Inc., at Snyder, Texas 79549

Entered as second-class matter at the Post office at Snyder, Texas.

SUBSCRIPTION RATES: By carrier in Snyder 15 cents per week, $1.50 per month. By mail in Scurry and adjoining Counties, one year $9.95. Balance of Texas, one year $12.50. All other $15.00.

MEMBER OF THE ASSOCIATED PRESS

The Associated Press is exclusively entitled to use for republication all news dispatches in this newspaper and local news published herein. All rights reserved for republication of special dis

Ambulance Service
BOLGER FUNERAL HOME
Dial HI 3-3533

RITZ THEATRE & CAFETERIA
Dine during movie time
DIAL 37-2-12

CAFE OPENS 6:15
MOVIE AT 7:15 p.m.

1st. Drive In Showing
MONDAY & TUES.

ADULTS 75c — THE NO. 1 ATTRACTION OF ALL TIME — CHILDREN FREE!

WINNER OF 4 ACADEMY AWARDS

FULL — UNCUT

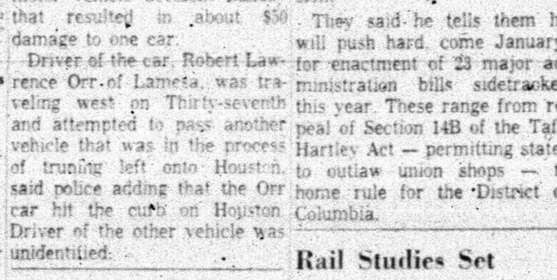

20th — ELIZABETH TAYLOR RICHARD BURTON REX HARRISON
as MARK ANTONY as JULIUS CAESAR

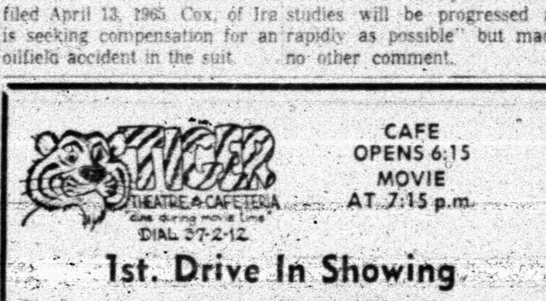

JOSEPH L. MANKIEWICZ
CLEOPATRA

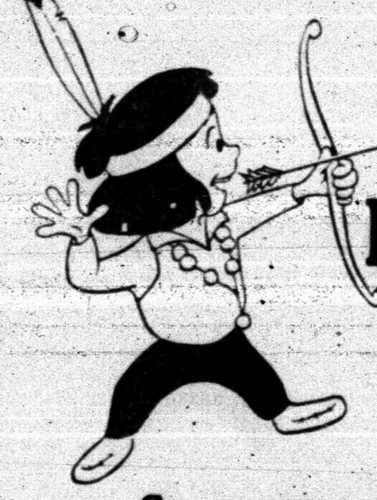

Santa Fe's Special Bargain Fares are back!

Save approximately 20% on your round-trip fare

From September 15th through April 30th, the Santa Fe is a tremendous travel bargain.

You save approximately 20% of the regular individual round-trip fare. Pullman or chair car. Any day of the week. Everywhere in Santa Fe country except for local trips within California. And your return Special Bargain Fare ticket is good for 30 days.

This time, go Santa Fe. Where the traveling's easy. And so are the savings.

Santa Fe Station, Snyder, Texas 79549
CALL: Santa Fe Ticket Office, Phone: Hillcrest 3-3742

And don't forget these Santa Fe Bargains

Dining Club Book for meals between Texas, California and Chicago
Go now—pay later plan

Santa Fe

SORORITY TEA—The Lambda Kappa Chapter of Beta Sigma Phi held their annual Preferential Tea Sunday afternoon at the home of Mary Lou Scott, 315 Twenty-ninth Street. The home was beautifully decorated in a fall theme. During initiation ceremonies rushees received their pins. New members are, from left, Ann Chapman and Sandra Morrow, with the sorority president Mary Lou Scott. Nancy Blair, rushee, was not present when picture was taken.

WOMEN'S CALENDAR

MONDAY

Delta Kappa Gamma meets at 7 p.m. with Durelle Gorman, 3002 Thirty-second Street.

Rebekah Lodge meets at IOOF hall at 7:30 p.m.

Rainbow Girls stated meeting 7:30 p.m. at Masonic Hall.

TUESDAY

Halliburton Wives Club meet at 7:30 p.m. at West Texas State Bank community room. Hostesses Mmes. L. L. Allen and Ira Calhoun.

Atheneum Study Club, 3:45 p.m. Rita Traugott program. Hostesses Paula Gilbert and El Wanda Nall.

B&PW Club meets at Martha Ann Woman's Club. Program on legislation. Hostesses Dell Smith, Ella Boothe and Mattie Wilson.

Twentieth Century Club, 3 p.m. at Martha Ann Woman's Club. Lois Bartels hostess. Friendship day.

Toperettes meet at Stanfield cafeteria.

Martha Ann ladies game day and duplicate bridge. 9:30 a.m. Open.

Family night at Snyder Country Club. Buffet at 6:30 p.m. regular activities at 8 p.m.

WEDNESDAY

Altrurian Daughters guided tour of Webb Air Base, Big Spring.

THURSDAY

ABWA meets at 7 p.m. at Steak House.

Snyder Garden Club, 9 a.m. at Martha Ann Woman's Club. Mrs. Gene Best and Mrs. Charlie Miller, hostesses.

Snyder Duplicate Club, 1:30 p.m. at Martha Ann Woman's Club. Open.

FRIDAY

Altrurian Club, 3 p.m. at Martha Ann Woman's Club. Mrs. A. C. Preuitt, hostess.

Duplicate bridge at Country Club, 9:30 a.m. Open.

Central Elementary P-TA Halloween carnival, 6 p.m.

Plans Made At Meet Friday

The Family Living Committee sponsored a meeting on beautifying the county and city in the community room of the Snyder Savings and Loan Friday.

George Patterson, city manager, presented slides on what has been done in Snyder in the area of beautification.

Ruby Butts, Scurry County Home Demonstration Agent, asked the presidents and representatives of women's clubs who attended for suggestions. Mrs. Robert Hargrove told of the Snyder Garden Club's project of selecting a "Yard of the Month" in Snyder this fall and next spring.

The Federated Women's Club are involved in a two year nation-wide Community Improvement Program that Federated Clubs throughout the nation are carrying out for two years.

The Family Living Committee will be selecting a project or projects to promote. The clubs represented expressed interest in working with the committee in whatever way they are able to.

Those attending were: Mrs. A. D. Dodson, Mrs. John Hamblen, Mrs. A. Blanchard, Mrs. Alfred Lieb, Mrs. R. H. Hargrove Jr., Mrs. H. P. Redwine, Mrs. Joyce McCaleb Mrs. T. McKinnon, Mrs. Charles Hodges, David T. Parkhill, George Patterson and Larry Smith.

Knapp News

Mr. and Mrs. Maurice Duncan, Terry and Susan left Saturday to attend the Fair at Dallas. They also visited relatives in Oklahoma before returning home Monday afternoon.

Mr. and Mrs. H. L. Shore of Lamesa visited from Sunday to Tuesday in the V. N. Todd home.

Mr. and Mrs. Halley Browne, Lorge and James and Mrs. Browne's brother, Mr. and Mrs. J. B. Cotton Jr., Susie and Brad of Odessa Sunday and attended funeral services for R. Leslie Vannaman in Midland Monday.

Mr. and Mrs. Wayne Crow, Jimmy, Kenny and Melinda visited relatives at Bonham over the weekend.

Miss Engelking of Houston and Mrs. Ella Richter and Mrs. Jim Sorrells visited Mrs. Frieda Murphy Tuesday.

Mrs. Bill Dunlap of Snyder visited Thursday with Mrs. Murphy.

at the Maerada Camp Tuesday afternoon. Members attending were Mmes. Lem Gresham, Frieda Murphy, Mrs. Halley Browne, Mickey Sterling, Wayne Crow, Bill Bowles, E. L. Franklin of Snyder Maurice Duncan and Vernon Todd. Halley Browne was a guest of the Bridge Club.

To The People Who Made Our Fall Festival A Success

THANKS

St. Elizabeth Church

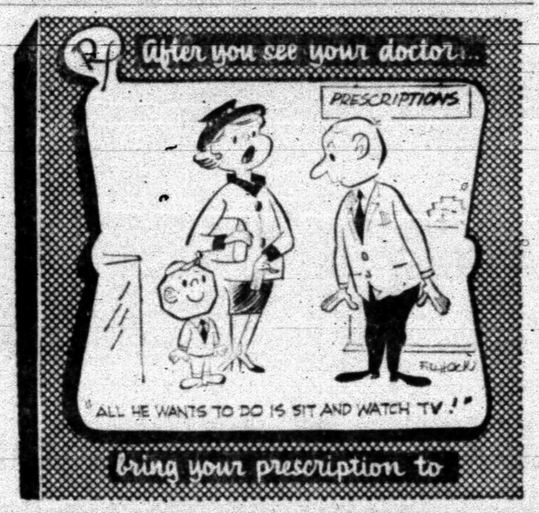

bring your prescription to

Stinson Drug Co.
PRESCRIPTION DRUGGISTS
PHONE HI 3-3531 SNYDER, TEXAS

Ira P-TA Meets, Name Chairmen

Ira PTA met in regular session, Thursday, Oct. 21, at 3:30 in the study hall with all officers and 30 members present. Mrs. Pete Sterling, President, called the meeting to order and Mrs. O. W. Holladay gave a devotional on "The Season of the Year."

Program was a report given by Ricky Sterling, a Senior, on his trip to "Citizenship Seminar" in Huntsville last summer. His talk was very interesting and informative.

Executive committee of 14 members brought Carnival rules up to date and the unit approved them. It was also voted to buy a large stapler to be used by PTA. Mrs Billy Calley, membership chairman, reported a membership of 149, with 100 per cent membership of teachers and school board member. Seventh grade won the membership prize.

Mrs. Pete Hester, Mrs. Pete Sterling, Mrs. Jimmy Layne, Mrs. Myron Crawford, Mrs. Weldon Wiggins, Mrs. Leon Sterling, Mrs. Johnnie Wier, Mrs. O. W. Holladay and Mrs. J. L. Byars each gave a brief report on the 18th District Workshop which was held in Paducah recently.

Officers were chosen to be delegates to the National Convention in Corpus Christi November 17-19.

Mrs. Sterling named the following chairmen for the Carnival which will be held Saturday Oct. 30th, with the lunch room opening at 5 p.m. the gym at 6 p.m.

Lunch Room Chairman-Mrs. Pete Hester chili; Mrs. Horace Fowler-hot dogs; Mrs. Marion Bishop - sandwiches; Mrs. Harvey Clements-drinks; Mrs. Jack Ezell-pie and cakes; Mrs. Harold Lee Holladay-cake walk; Mrs. Shorty Crowder - games; Mrs. Chris Sellers-cornation-stage and flowers; Mrs. Brice Fuqua, Mrs. Corky Kruse, Mrs. Travis Stokes and Mrs. Roy Sallee-bankers; Mrs. Johnnie Wier, Mrs. O. W. Holladay, Mrs. W. R. Sterling, Jr. and Mrs. Steve Cox Jr.

Crown bearers were chosen from the first gade for the carnival.

First grade won the room count and refreshments were served by Mrs. Joe Falls, hospitality chairman and Jr. class mothers.

School Menu

TUESDAY

Spaghetti w- Meat Sauce
Green Beans
Corn Bread & Butter
Tossed Salad
Pineapple Cake
Milk

WEDNESDAY

Barbecued Beef Tips
Buttered Rice
Seasoned Peas
Cabbage & Apple Salad
Chilled Apricots
Hot Rolls & Butter
Milk

THURSDAY

Hamberger on Buttered Bun
Oven Fried Potatoes
Pinto Beans
Lettuce & Tomato Salad
Strawberry Jello w- Topping
Milk

FRIDAY

Fish Portions w- Catsup
Macaroni & Tomatoes
Buttered Spinach
Caramel Carrots
Cinnamon Rolls
Corn Bread & Butter
Milk

Church Class Honored With Chili Supper

The Young Adult Class of the Nazarene Church was honored with a chili supper by their teacher, Mrs. Lennie Voorhies in the parsonage Tuesday evening.

An enjoyable time was had by: Mr. and Mrs. Thurman Martin, Mr. and Mrs. Sam Stephens, Rev. and Mrs. Lonnie Voorhies, Mr. and Mrs. Buddy Craig, Mr. and Mrs. Myron Self, Mr. and Mrs. Oliver Butler, Mr. and Mrs. Don Dollins, Mr. and Mrs. Glen Greer, Mr. and Mrs. Everett Golihar, Mrs. Violet Parker, and Mr. and Mrs. W. M. Stephens, Jr.

Py-Lo Club Meets Friday

Sharon Pieper was hostess to th Py-Lo 4-H Club Friday.

Dolores Schwarz presided and the group repeated the motto, pledge and prayer.

A report was made on the county - wide meeting. Dolores Schwarz and Sharon Peiper gave a demonstration on fruit salad.

Refreshments were served to Wilma Stirl, Judy Bollinger, Shirley Stirl, Sharon Peiper, Dolores Schwarz, Mrs. Walter C. Stirl and Mrs. Arthur Lee Pieper.

Nice for a summer dessert: cooked cold rice folded into sweetened whipped cream and served with fresh peaches or strawberries. For this dish, make sure the rice is quite soft.

Next time you are planning to broil skewered meat outdoors, you might try wrapping the cubes of meat with bacon. The same trick also works with shrimp that is to be skewered and broiled.

Nice for Friday lunch: flaked cooked fish added to a well seasoned cheddar cheese sauce and served over toast. A sprinkling of minced parsley or paprika just before serving will make the dish look extra attractive.

Tuesday & Wednesday
SPECIALS!

Shampoo & Set	75c
Lash & Brown Dye	75c
Plain Manicure	75c
Oil Manicure	$1.00

Charles & Sue's SCHOOL OF BEAUTY
2207 Ave. S. HI 3-9377

NOW AT SPECIAL LOW PRICES!

Emerson PERFECTED COLOR TV

APPLIANCE
Sales & Service

LEMON'S
T.V. & APPLIANCE
2204 25th. St. Phone HI 3-9592

Penneys
ALWAYS FIRST QUALITY

. . . FOR YOUR SHOPPING CONVENIENCE . . .

SHOP PENNEY'S TONITE

AND EVERY MONDAY NIGHT

'TIL 8 P.M.

. . . AND REMEMBER

YOU CAN CHARGE IT AT PENNEY'S!

STRICTLY 'NEW-HAT' EVERY DAY!

There's nothing brighter, fresher, newsier and more welcome than your daily paper. It keeps you current on world affairs, stimulates your mind, tickles your sense of humor, puts facts at your fingertips.

It's short-lived — but it grows old gracefully. Today's paper won't be dead tomorrow or even the day after that. So much that's in it is timeless as well as timely. Things like expert financial and medical advice, recipes, do-it-yourself hints, special features and stories, pictures — these are just a few of the ageless extras your daily paper gives you.

In this era of mass communications, your newspaper stands out as a tangible document. It's yours to read, put down, pick up and read again, clip and save.

The Snyder Daily News

Expanded Viet War Doesn't Prod 'Cong Toward Peace

By LEWIS GULICK

WASHINGTON (AP) — Whatever its other results, America's large-scale entry into the Viet Nam war has failed so far to produce a meaningful peace feeler from North Viet Nam.

This report comes from U.S. diplomats who for six months have searched for any promising Red response to President Johnson's April 7 offer of "unconditional discussions" with the governments concerned.

One reason for the introduction of U.S. combat troops in the South and air attacks on the North, Johnson said at the time, was to make "clear that the only path for reasonable men is the path of peaceful settlement."

Since then the Viet Cong monsoon season offensive has come and gone on a much smaller scale than U.S. officials expected. The beefed-up U.S. ground forces often gave the guerrillas a bloody nose, and American bombers struck north with regularity.

Now the same Washington sources who once predicted major rethinking by Hanoi this fall are reporting that the Reds seem as determined as ever to slug it out.

If anything, Hanoi may have toughend its line.

A few months ago U.S. policymakers figured North Viet Nam might not be insisting on its four-point plan — which includes a withdrawal of foreign forces and acceptance of the Communist program in the South — as a precondition for talks. Now Red propagandists seem to be demanding the four points as a prerequisite.

This adds up to a gloomy outlook for a diplomatic solution any time soon. Instead, U.S. diplomats expect hard fighting ahead on the military front, and there is more talk about winning the war that way — without a peace conference.

On the Communist side, morale is a vital problem for Hanoi. The Viet Cong live in greater peril and hardship than their South Vietnamese government opponents.

The will to fight on for a vague and distant reward is the guerrillas' strongest armor, and peace talks could eat into that.

So for the Red leaders, a military solution may continue to be more appealing than the conference table. North Viet Nam is still declaring that the "defeat of U.S. imperialism is beyond question."

And if the tide of battle goes against the Asian Communists, they have room in doctrine and experience for a tactical shift, laying low to strike again later.

Johnson voiced hope April 7 "that peace will come swiftly." At the same time he added:

"But that is in the hands of others besides ourselves. And we must be prepared for a long continued conflict."

Junior Editors Quiz on SPARTANS

QUESTION: Whatever happened to the ancient Spartans?

• • •

ANSWER: After the peninsula of Greece was invaded by the Dorians about 1000 B.C., states began to emerge which were like small nations. Athens became famous for its thinkers and its culture, but its great rival, Sparta, went off in another direction. The Spartans had conquered neighboring peoples and made slaves of them, but the slaves revolted and it took 20 years for the Spartans to get the upper hand again. After this, the Spartans decided to throw away all luxury and bring up their sons the hard way, so they could master the slaves. Boys were taught to obey instantly, yet to be fierce fighters. To harden their feet, they went with foot coverings. They ate small amounts of coarse food, were encouraged to fight each other and to bear pain without whimpering. These boys served as soldiers until they were 30 and became Spartan citizens. Spartan citizens did no work. That was the job of the slaves or helots, which we see toiling below the Spartan youth in the picture. To train their citizens as hard, ruthless masters, would, Spartans felt, make their city the boss of the whole Greek world.

• • •

FOR YOU TO DO: Think over what you have just read, and decide for yourself how such a Spartan program would work out. Then check and see if you can find out why the Spartans' attempt to rule Greece failed. 10-25

(David K. Haley of Moberly, Mo., was this week's grand prize of a 15-volume set of Compton's Pictured Encyclopedia for this question. Mail yours on a postcard to Junior Editors in care of this newspaper.)

Boyle Files Facts From Mail Bag

By HAL BOYLE

NEW YORK (AP) — Things a columnist might never know if he didn't open his mail:

Moonlighting is on the increase. It is estimated that 7 per cent of all employes now hold not one but two jobs. The great advantage of 20th century leisure is that it leaves a fellow free to work harder for the things he can't afford.

Strange claims to fame: Marguerite of Valois, wife of Henry of Havarre, the medieval French king, bragged that she regularly washed her hands at least twice a week — whether they needed it or not.

Here's an interesting medical fact: Many people have died while laughing, but there is no recorded case of anybody ever having been born with a smile on his face. This just proves you have to know life to find it funny.

The hand that rocks the cradle now is helping to run city hall. Our country has at least 112 lady mayors distributed among 31 states. Florida leads with nine.

Pound for pound, wood is one of the strongest known building materials. Its fibers are finer than human hair, but they have a strength exceeding that of ordinary steel.

Quotable notables: "There are two kinds of fools: One says, 'this is old, therefore it is good.' The other says, 'this is new, therefore it is better.'" — Dean William Inge.

If you don't gulp at least 114 aspirins a year, you may not be having your fair share of the world's headaches.

Some anonymous authority claims to have discovered that women spend 75 per cent of their waking time sitting down, probably figuring out what to do next.

On the other hand, a summary of the lifetime activities of the average man discloses: He straightens his necktie 52,011 times, takes 6,000 baths, uses 507 tubes of toothpaste, gets 1,567 haircuts, works more than 75,000 hours tells 123,002 lies — and twice informs his wife she is wonderful.

The school dropout rate in America is falling rather than increasing. To put it another way, the percentage of high school graduates in the nation's labor force rose from 19.7 in 1940 to more than 32 in 1962.

Do you like to bet? It has been estimated that America has six million compulsive gamblers. Most of them spend most of their time trying to get out of debt.

History lesson: Can you name the first "dark horse" to reach the White House? He was James Knox Polk, our 11th president. The Democratic convention of 1844 in Baltimore was stalemated after seven ballots by the rival candidacies of former President Martin Van Buren and Lewis Cass of Michigan. Polk of Tennessee was advanced in the eighth ballot and on the ninth stampeded the convention.

Worth remembering: "A quitter never wins. A winner never quits."

Rail Engine Has Rash Of Mishaps

AUGUSTA, Ga. (AP) — A Central of Georgia Railroad engine delivering freight cars to the yard Sunday struck a car at a crossing while entering the yards, dropped the freight cars, reversed, and struck another car at a crossing a block from the original accident.

One automobile driver received a cut on the hand. The other was unhurt. Both men were charged with reckless driving and failing to stop for the flashing lights at the crossings, police said.

Mails Some Extra

ROSEBURG, Ore. (AP) — Mrs. Thomas A. Spencer of San Diego, Calif., sent a $50 check to the Douglas County, Ore., tax collector for taxes on a property she owns near Drain. It was $12.07 more than she owes, but she asked that the extra be donated to the county road improvement fund.

The Dodgers, in eight playing dates (9 games) against the Mets, drew 340,759 fans to New York's Shea Stadium this season.

CROSSWORD PUZZLE

ACROSS
1. Passing fashions
5. Impatient
12. Object of thought
13. Moral
14. Male antelope
15. Article
16. Last queen of Spain
17. Is situated
19. Obsolete railway
20. Lair
21. Auto for hire
22. Swards
25. Repeat
27. Ashen
31. Cross out
32. Upholstery fabric
34. Gr. pillar
36. Stowe character
37. Boom times
40. Co-ordinating conjunction
41. Missing
43. Fondle
44. Calf leather
46. Orifice
48. Kansas city
50. Manipulates
51. Wrap arounds
52. Collections

DOWN
1. White lie
2. Flatter
3. Unit for measuring sound
4. Behalf
5. Prepare flax
6. Heavenly
7. Ledge
8. Palm lily
9. Frozen
10. Weather cock
11. Ardor
18. As written: mus.
21. Span. chief
23. Saying
24. Spring
26. Legal action suit
28. Gritty
29. Young hare
30. Gr. vowel
33. Sack
35. Subway fare
37. Poisonous
38. armadillo
39. Mix
42. Musical work
45. Frostlike
47. Unwell
49. Behold

G	A	S		S	H	A	D		T	H	Y
A	I	T		P	I	N	E		W	E	E
P	L	A	T	E	D		S	T	I	N	T
		G	O	D		A	P	A	R		
T	R	E	Y		T	R	I	P	L	E	D
H	A	D		C	H	O	S	E		D	O
I	S		C	U	R	I	E		T	A	N
S	P	E	A	R	E	D		G	A	M	E
		C	R	A	W		W	I	N		
A	L	L	O	T		W	I	N	K	E	D
L	O	A		O	M	E	N		E	V	A
P	O	T		R	E	N	D		R	E	Y

SOLUTION OF SATURDAY'S PUZZLE

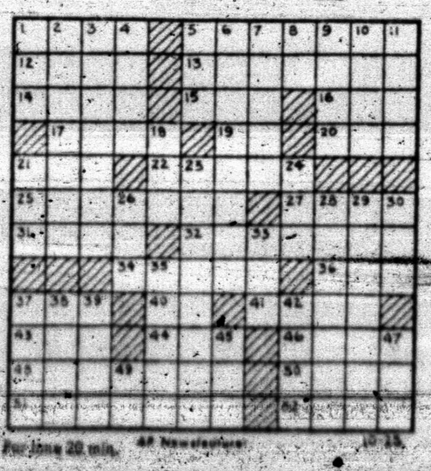

For June 20 min. — AP Newsfeatures — 10-25

MARY WORTH

GRANDMA

JOE PALOOKA

KERRY DRAKE

DIXIE DUGAN

REX MORGAN

WALTER

DENNIS THE MENACE

NANCY

FLUVANNA BUFFOLOES— Members of the Fluvanna 70-B basketball team are, from left to right, Bottom Row, Johnny Stansell, Randy Potter, Paul Bilano, Bobby White, Johnny Dunnam and Ricky Evans; and Back Row, coach Geral Greene, Butch White, Bobby Hall, Henry Contreras, Joe Stansell, Victor Contreras and Joe Belew. The Buffs play their first game Tuesday, Oct. 26 at Girard.

Rookie Shines In Raider Win, 30-21

By MIKE RATHET
Associated Press Sports Writer

Fred Biletnikoff, who got hooked for life under the goalposts, finally has hooked on to a pass under fire.

The rookie Oakland flanker collected his wife, Jerrylyn, in a marriage ceremony performed under the goalposts after starring in the Gator Bowl game but had collected only splinters as a pro until he made his long-awaited debut Sunday.

Getting his chance to play for the first time with Bo Roberson traded to Buffalo, Biletnikoff caught seven passes for 118 yards and was instrumental in keeping four scoring drives going as the Raiders defeated Boston 30-21 in an American Football League game.

And Biletnikoff was as happy as a kid with a $150,000 bonus — which he reportedly received for signing with Oakland.

All Biletnikoff did was catch an 18-yard pass from Tom Flores as the Raiders drove for their first field goal, caught 12 and 21-yard passes from Dick Wood as Oakland put two more field goals on the scoreboard, then latched on to a 12-yarder that led to the Raiders' first touchdown and a 16-0 lead.

Roberson, meanwhile, caught three passes for 35 yards in his debut for the Bills, who rode Jack Kemp's aerials to a 31-13 victory over Denver that boosted their Eastern Division-leading record to 6-1.

In the only other Sunday game, veteran George Blanda passed for five touchdowns and Jack Spikes kicked a game-winning field goal with 17 seconds left in Houston's 38-36 triumph over Kansas City.

Blanda, one of the real veterans of pro football, was making a quick comeback. The 37-year-old Blanda had been benched as a starter for the first time in four years but when Houston got behind 14-0 in the first half with Don Trull, a second-year man, as quarterback, Blanda was sent in to pull the club out of trouble.

In four minutes and 24 seconds he threw three touchdown passes and late in the third period had another to make it Houston 28, Kansas City 17.

Kansas City narrowed the gap with a field goal early in the fourth quarter, but Blanda, making the most of playing only one half, drove the team 56 yards in nine plays and hit Bob McLeod on a nine-yarder for his fifth touchdown pass.

But Kansas City pulled ahead on two touchdown passes by Len Dawson. Then Blanda passed the Oilers within field goal distance and Spikes did the rest.

Western Division-leading San Diego, the league's only unbeaten team, brought its record to 5-0-2 by walloping the New York Jets 34-9 Saturday night behind the running of Paul Lowe and the passing of John Hadl.

Kemp completed 14 of 22 passes for 280 yards and two touchdowns —a 72-yarder to Bill Joe and an eight-yarder to Charley Ferguson — while the Broncos double teamed Robertson. Wray Carlton scored twice for Buffalo on one-yard plunges after pass interference calls. Cookie Gilchrist gained 87 yards on the ground for Denver, now 3-4.

Trailing 17-0 at halftime, the Oilers pulled ahead as Blanda passed 64 yards to Charlie Frazier, 49 to Ode Burrell and 17 and nine to Willie Frazier. Blanda also hit Bob McLeod with a nine-yarder but Spikes' 18-yard field goal proved the winner as Houston evened its record at 3-3. Kansas City is 3-3-1.

Lowe gained 119 yards in 16 carries and scored on eight and 59 yard runs while Hadl completed 16 of 28 passes for 182 yards and one touchdown in the Chargers' victory over the Jets.

Abilene Vs. San Angelo

By The Associated Press

The massive Texas schoolboy football race enters its final month with leaders established in 32 of its 96 districts and only 44 teams still boasting undefeated, untied records.

Texarkana in Class AAAA, Dumas in Class AAA, Alpine in Class AA and Three Rivers in Class A are state championship favorites but all have a tough row to hoe as the stretch run opens.

Lubbock Monterey, Denison, San Antonio Lee and San Antonio Lanier are the only undisputed district leaders in AAAA.

Weatherford, South Garland, Kilgore, San Marcos and Donna sit atop districts in AAA.

Dalhart, Ballinger, Fredricksburg, Winnsboro, Mineola, Sealy, Port Acres, Edna, Hondo and Edcouch-Elsa lead district races in Class AA.

Coahoma, Sonora, DeLeon, Crowell, Keller, Forney, Honey Grove, Willis Point, Elkhart, Hull-Daisetta, Louise, Three Rivers and Woodsboro are undisputed district leaders in Class A.

Some crucial games come up this week. In Class AAAA Dallas Woodrow Wilson and Dallas Kimball struggle for a zone lead while its the same with Corsicana and Bryan.

In Class AAA, Conroe and Huntsville clash Friday night to determine the district 10 leader and in district 11 Bay City and Lamar Consolidated will be doing the same thing. In district 15 Del Rio and South San Antonio contest for the top rung.

Class AA has these games to decide district leaderships:

Abernathy vs. Friona, Marlin vs. West, Columbus vs. LaGrange, Needville vs. Sweeny and Freer vs. Hebbronville.

In Class A Wellington and White Deer battle for the district 2 lead and so do Plains and Seagraves in district 5.

TWIN PINS

League standings: Snyder Well Service 17-3, Team 5 15-5, Team 1 (incomplete) 12-4, Team 7 11-9, Team 2 (incomplete) 7-9, Team 6 7½-12½, Team 10 (incomplete 6-10, Team 3 6-14, Team 4 6-14, Team 9 (incomplete) 4-11½.

High team series: Team 7 1225, Snyder Well Service 1176, Team 10 1171.

High team games: Team 7 422-421, Team 8 419, Team 3 418.

High ind. series: Freda Childress 569, Barbara Newman 545, Iva Martin 502.

High ind. games: Barbara Newman 214, Freda Childress 206, Nedra Gucker 198.

Splits made: Mantha Lanfried 3-10, Verne Faver 3-10 twice, Evelyn Dorman 5-7, Iva Martin 5-7.

Bronte Blanks Hermleigh 38-0

BRONTE—The Bronte Longhorns soundly thumped Hermleigh's Cardinals, 38-0, in a District 8-B football game here Saturday night, led by quarterback David Glenn and running back Tad Richards.

The Herd stormed for 272 yards on the grond and added 43 through the air lanes. Richards scooted 39 yards for the first tally in the first quarter. Douglas McCutchen kicked the extra point. Later in the period Glenn tossed a 75-yard TD aerial to Royce Lee.

Richards and Glenn each accounted for TD's in the second quarter with Richards charging over from the 10. Glenn hit Lee again on a pass and run play that covered 50 years.

Glenn closed out the scoring with two more passes that went all the way: one in the third quarter to Davis Corley from 25 yards out; and one to McCutchen in the final frame from 32 yards out. McCutchen kicked the extra point.

Scoring by quarters:

Bronte	13	12	6	7	—38
Hermleigh	0	0	0	0	— 0

Tigers Off, But Many Tilts Set

The fighting Tigers of Snyder High School get a well-earned respite from the grid wars this week after bouncing Levelland the pre-season favorite, 13-12, there Friday night.

However, there is a full slate of football games on tap for local and area fans. The action begins Thursday with the Travis 8th and 9th grade teams hosting Runnels in 6 p.m. and 7:30 p.m. tilts respectively. On the same night, the Lamar 9th grade will be at Andrews for an 8 p.m. tussle. The "B" team journeys to Stamford for a 7:30 p.m. game.

Area contests find Hobbs at Divide, Ira at Blackwell and Klondike at Gail. The Gail tilt is set for Saturday night with the other two to be played Friday. Hermleigh is at Robert Lee Friday night.

In District 3-AAA collisions, Lamesa is at Littlefield, Levelland visits Brownfield, and Sweetwater travels to Lake View.

Lamartians Win Powder Puff Game

The 7th and 8th grade Lamartians edged th 9th grade Texans-A-Go-Go, 8 to 6, Friday afternoon in a powderpuff football game, contested on the Lamar campus.

First Half

Texans-A-Go-Go kicked off to the Lamartians. They returned it to their 35. Texans-A-Go-Go held them on downs. Texans got the ball. Two passes were incomplete. On third down, Daphne Merritt came around left end on a reverse to score. Try for points failed. Neither team made any progress for the remainder of the half.

Second Half

Lamartians kicked off. Texans-A-Go-Go picked up one first down but were stopped on the 40 when Mary Dickey recovered a Texan fumble. On second down, Vicki Keller swept right end to score. A pitch out to Keller around left end picked up the extra points.

SPORTS

SPORTSCUTTLE

Boys and Girls the field goal has taken on new stature. There doesn't appear to be any danger that the foot will be left out of football.

All of the games involving Southwest Conference teams except two were decided by field goals Saturday. Field goals stopped TCU, SMU and Texas. Moreover, an extra point provided the winning margin in Snyder's triumph over Levelland Friday night.

And did you see Jack Spikes kick a 15-yard field goal in the last 17 seconds to lift the Houston Oilers into a final 38-36 lead over the Kansas City Chiefs? Jack also booted one in the third quarter.

Speaking of the professionals, those "isolated" camera replays continue to contradict the men in the striped shirts every so often. One came about in the Dallas-Green Bay game Sunday when an official called offensive pass interference on the Cowboys' Buddy Dial.

"And now we'll run the instant replay and you can see Dial put his hands on the Green Bay defender," said the commentator. "He did it to prevent an interception and make sure Dallas kept the football," the commentator apologized.

Then came the instant replay, which was shot from a very favorable angle, and lo and behold it showed that Dial had not touched the defender.

"Back to live action," barked the commentator.

The TV people could forget their end zone cameras and make a better showing. Perhaps they are the victims of some bad advice. Practically nobody who can manage a sideline ticket to a football game will of his own choice watch a contest from the end zone.

Also, close-up shots, where the picture is dominated by one individual during a play, are for the birds. Such shots eliminate any perspective the living-room fan may otherwise have during a play on the field.

Tech Hosts Tough Owls

By HAROLD V. RATLIFF
Associated Press Sports Writer

Lowly Texas A&M tests Arkansas' mighty Razorbacks while Texas Tech, Southern Methodist, Rice and Baylor fight to hang in the Southwest Conference football race this week.

Arkansas, seeking its 19th straight victory that would tie the conference record, plays the team that set that mark back in 1939-40. But these Aggies bear faint resemblance to the Aggies of that day—the John Kimbrough era when Texas A&M was national champion.

Hapless A&M took a 31-0 drubbing from revitalized Baylor, which would indicate that Arkansas ought to be more than 60 points better than the Cadets. Arkansas lashed Baylor 38-7.

But since last week, when Rice, loser of three games in four, rose up to slap Texas 20-17, there might be cause for Arkansas to view the situation in all solemnity.

Arkansas leads the race for the championship and host spot in the Cotton Bowl with a 3-0 record.

Texas Tech beat Southern Methodist 26-24 Saturday to stay in contention with a 3-1 mark. Southern Methodist is 1-1 and Baylor and Rice are the same. So all are still in the running.

Mathematically, two losses do not necessarily eliminate a team from consideration but the fact remains that no team ever has won or tied for the championship with as many as two defeats.

Rice and Texas Tech tangle at Lubbock and the loser will fall out. Southern Methodist and Texas clash at Dallas and if Texas should win it would knock SMU out. Texas already is on the sidelines with two defeats.

Blanda Leads Oilers Past Kansas City Chiefs, 38-36

By ROBERT HEARD
Associated Press Writer

HOUSTON, Tex. (AP) — They said the Old Man couldn't do it anymore, that he was through.

The crowds had been yelling for the younger man, and booing the veteran.

The coaches of the Houston Oilers tacitly agreed with the judgment and benched 37-year-old quarterback George Blanda as a starter for the first time in four years.

So what happened? In the first half Sunday, the Kansas City Chiefs clobbered the Oilers 17-0.

Sophomore quarterback Don Trull, 23, hardly had a chance. He handled the ball on two series of downs and his team was down 14-0.

They sent the Old Man in to start the second half.

In four minutes and 24 seconds, Blanda rifled touchdown passes good for 64, 49 and 17 yards to Charlie Frazier, Ode Burrell and Willie Fraizer. Toward the end of the period he laid another in Willie's hands on the goal line, good for nine yards, and Houston led 28-17.

The Chiefs kicked a 29-yard field goal early in the fourth quarter to narrow the gap, but Blanda drove his team 56 yards in nine plays and hit Bob McLeod on a nine-yarder for his fifth touchdown pass.

Kansas City had started its 23-year-old quarterback, Pete Beathard, and he had better success than Trull, but the coaches decided that maybe they'd better go with their "old" man, Len Dawson, 29, in the final period.

Dawson passed for two touchdowns — 40 yards to Curtis McClinton and nine yards to Otis Taylor—and Kansas City went for two points on each conversion try and made it. Beathard ran the second one over and was tackled right at the goal, the ball hitting the line squarely.

Kansas City led 36-35.

Only one minute and 20 seconds remained, but that was enough for Blanda. He passed 17 yards to Charlie Tolar, six to Burrell, 12 to Talor and 18 to Willie Frazier to set up a 15-yard field goal by Jack Spikes with 17 seconds remaining.

Houston won 38-36. The crowd of 34,670 went wild.

Blanda's day: 19 pass completions in 33 tries for 304 yards and five touchdowns.

The veteran has been criticized this year for not being a scrambling quarterback like Trull. The accusation stung. He started giving newsmen a stock "no comment" after every game, win or lose.

It was the same Sunday. Old Man Blanda, he don't way nothing, he just keeps rolling along.

Packers Stall Cowboys, 13-3

MILWAUKEE, Wis. (AP) — The unbeaten Green Bay Packers, stopped in the air and stalled on the ground, pulled out their popgun punt, fumble and field goal offense against Dallas Sunday and it worked as well as a howitzer.

Held to minus 10 yards passing and 73 yards rushing, the Packers still won their sixth straight, upending the Cowboys 13-3.

"I don't think we were lucky," growled Coach Vince Lombardi. "We caused them to fumble."

And fumble the Cowboys did, three times in all and twice in the third period, to hand the punchless Packers 10 gift points and the ball game.

The Packers, the only unbeaten team in the National Football League despite mediocre offensive statistics, were forced to punt 10 times against the Cowboys and on one of the punts the game turned.

Don Chandler boomed one 50 yards to Mel Renfro on his own 25 as the Packers, led by Fuzzy Thurston, swarmed in to nail him.

Suddenly, Renfro went down as if felled by an elephant gun and the ball rolled clear. Junior Coffey grabbed the ball for the Packers on the 22. After two running plays and a pass netted only seven yards, Chandler came on to kick a 22-yard field goal, his second of the game, and the Packers led 6-3.

"Nobody hit him (Renfro)," said Coach Tom Landry of the Cowboys. "He ran into his own interference and had the wind knocked out of him."

Exactly two minutes and 22 seconds later, the Packers scored again. Don Perkins of Dallas ran into Green Bay's Henry Jordan and Ron Kostelnik on a draw play and Jordan jarred the ball loose.

Willie Davis recovered for the Packers at the seven and on the next play Jim Taylor swept wide on a power play for the only touchdown of the game.

The Packers scored their first field goal, a 44-yarder by Chandler, without benefit of a fumble. They used an interception instead. A Craig Morton pass bounced off Pettis Norman when he was hit while taking it in and the ball flew to Tom Brown. Brown raced back upfield 27 yards to set the stage for Chandler's entry.

"So what if our statistics were lousy," said Lombardi. "We're happy we won."

Bart Starr, the NFL's top passer going into the game, completed just four of 19 passes against the Cowboys. Only Paul Hornung, who netted 42 yards in eight carries, had any running success against the Cowboy line.

The defeat was the fourth straight for the Cowboys.

YOUR FRIEND FOR LIFE

ERNEST W. SEARS

Life insurance is his business. He is required to complete a graduate-level life insurance education which requires over 500 extra hours of study, qualifying him to counsel you wisely. That's how he becomes Your Friend for Life. See him when he calls.

Southwestern Life
ADDRESS & TELEPHONE NO.
Room 18
West Texas State Bank Bldg.
Phone HI 3-3858

"All I said was:
Show me a filter that delivers the taste and I'll eat my hat."

TRY NEW LUCKY STRIKE FILTERS

Member Texas
OPTOMETRISTS
Drs. Blum and Nesbit
Optometric Association
Phone HI 3-3297
1825 25th. St.

— ANNOUNCING —
CHANGE OF OWNERSHIP
Taylor's Barber Shop
(Formerly Floyd's Barber Shop)
ACROSS STREET WEST
OF SNYDER NATIONAL BANK
S. A. Invites All Of His Customers to Come By and See Him.
S. A. Taylor Barber Shop
2413 Ave. R

for all your Printing Needs
Feather Printing Co.
2107 25th. Phone HI 3-6331

ASSOCIATED PRESS NEWS IN PICTURES

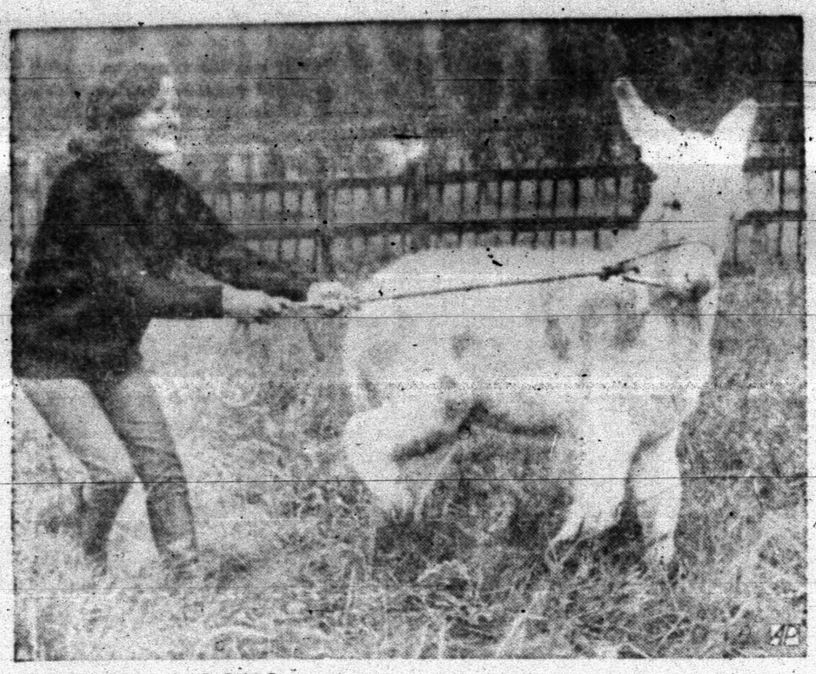

OUT FOR A ROMP — Miss Muffitt, being exercised by Minkie Ferrand, is a rarity among donkeys. The three-month-old animal is one of the unusual spotted donkeys being bred as a sideline by Jack O'Donoghue, a racehorse trainer, near Reigate, England.

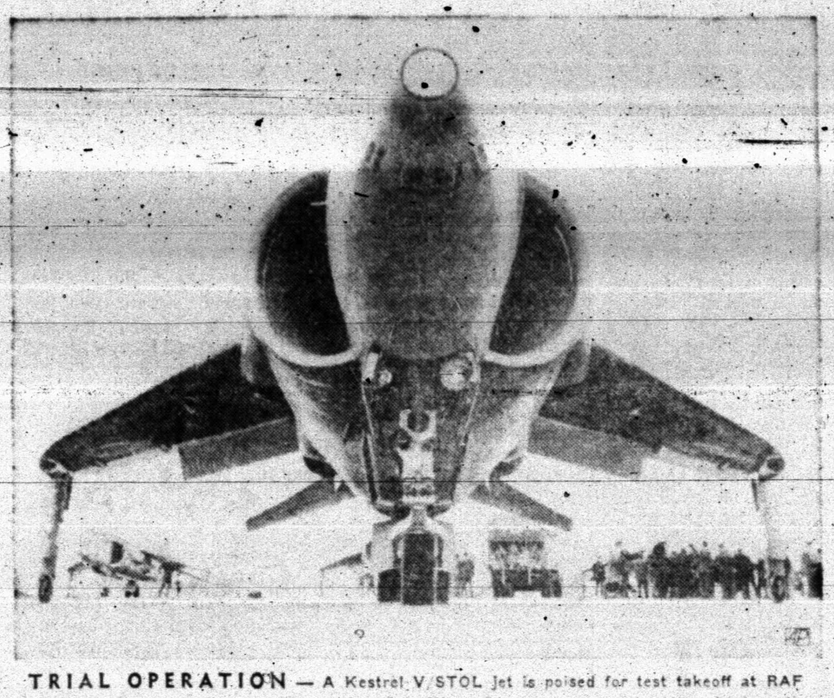

TRIAL OPERATION — A Kestrel V/STOL jet is poised for test takeoff at RAF field in England. Britain, the U.S. and West Germany are cooperating in investigating and evaluating aspects of vertical and short takeoff and landing aircraft operations.

A FANCY TOP — Dior model Tina displays an unusual hairstyle from Alexandre during an international hairdressers convention held recently in the French capital.

PINUP POSE — This is how German-born actress Elke Sommer posed in a skimpy fur-trimmed outfit in Hollywood to provide pictures for U.S. servicemen in Viet Nam.

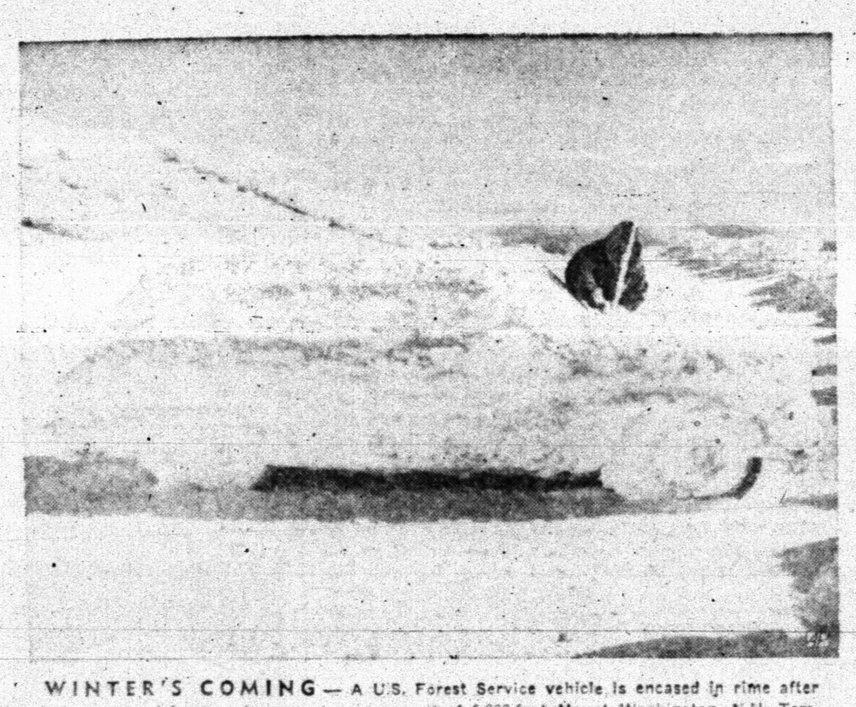

WINTER'S COMING — A U.S. Forest Service vehicle is encased in rime after being exposed for two days on stormy summit of 6,288-foot Mount Washington, N.H. Temperature was 3 above zero with winds just under 100 m.p.h. when this picture was made.

LEADER — Ian Smith, the prime minister of Southern Rhodesia, is in London to demand independence for the African colony. His party is pledged to preserve white rule.

STRETCH STUFF — Tommy LaStrapes, St. Petersburg, Fla., has a novel pastime. He gathers up rubber bands and his collection, when unwound measures 4½ blocks.

UP IN THE AIR — Irina Bugrimova and one of her trained lions are whirled around the big top during the opening night of the Moscow circus in the Red capital.

MOVES UP — Dmitry Polyansky, 47, has been named first deputy premier of Soviet Union. He holds a spot just one rung below that of Premier Kosygin in Soviet hierarchy.

FROM THE RIVER — Mrs. Lou McLure, whose home at Grand Tower, Ill., is only a few steps from the Mississippi River, collects driftwood that resembles oddities of nature. Her collection is so unique that it attracts visitors from all over the country.

ZOOMING BY — Six supersonic F-100 Super Sabres trail colored smoke as they warm up for aerobatic show to be held for the public at McClellan AFB in California.

KING-SIZED HOBBY — David Scott Mansfield exhibits the workings of a Rolls Royce engine that he has taken apart and put back together. He says the car, its body worn out and in ruins, was searching for more to add to his collection.

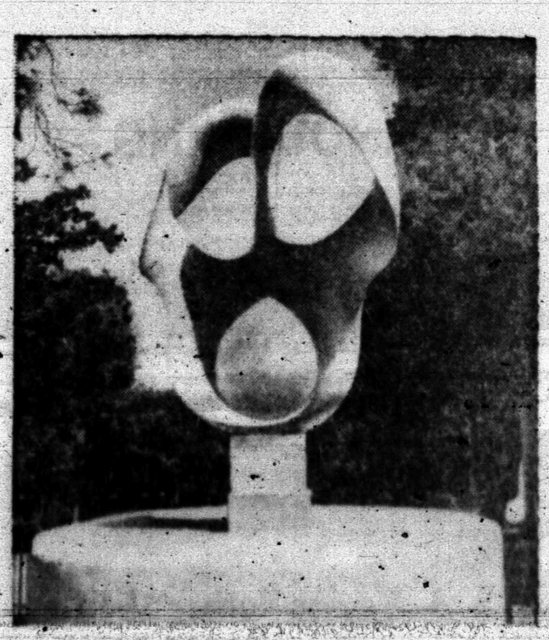

MODERN TOUCH — Mrs. Bill's "Rhythm in Space" sculpture on hill of Museo facing the Acropolis in Athens.

AID FOR THE LINE — Heavy-duty balloons are inflated by a French cable-laying [illegible] on the Bosporus [illegible] public in place during laying operations. Vessel [illegible] with France.

BUY WANT ADS SELL

CLASSIFIED ADVERTISING RATES & SCHEDULE

Deadline 4:30 p.m. Monday through Friday, prior to day of publication.
Deadline Sunday, 4:30 p.m. Friday.

15 WORD MINIMUM

1 day per word	6c
2 days per word	11c
3 days per word	15c
4 days per word	18c
5 days per word	20c
6th day	22c
Legals, per word	6c
Card of Thanks, per word	6c

Each additional day 2c per word. These rates for consecutive insertions only. All ads are cash, unless customer has an established credit account with The Snyder Daily News. No refund will be made on an ad after appearing in paper. The Publisher is not responsible for copy omissions, typographical errors or any unintentional error that may occur further than to correct it in the next issue after it is brought to his attention.

ERRORS

The Daily News can not be responsible for more than one incorrect insertion. Claims cannot be considered unless made within three days from date of publication. No allowance can be made when errors do not materially affect the value of the advertisement. All out of town orders must be accompanied by cash, check or money order.

BUSINESS SERVICE

BUTANE

CALL SCURRY Butane Company HI 3-3721 for prompt gas delivery. Sales and domestic and commercial appliances.

ANNOUNCEMENTS A

SPECIAL NOTICES A-2

Regular Meeting Scottish Rite Association. Open 7:30p.m. Monday, Oct. 25. Open to all Masons. 8 p.m. and families. Showing of film, "In The Heart O Men". You will miss real treat if you miss this.

WANTED

Visitors and members at Snyder Coin Club meetings. Pay your 1966 dues now-no charge for remainder of 1965. All new Junior members will receive 19-55-S or 1954-P Lincoln cent. Club meets Oct. 26, 1965 7:30 p.m. Snyder Savings and Loan Building.

PERSONAL A-5

LOSE WEIGHT safely with DEX-A-DIET Tablets. Only 98c at Burgess Professional Pharmacy.

AUTOMOBILES B

TRUCKS FOR SALE B-2

USED TRUCK parts of all kinds from 2 ton up and new H. H. Trucks and parts always in stock. Johnston Truck & Supply. 725-2181, Cross Plains, Texas.

FOR SALE-TRADE B-10

FOR SALE or trade 1965 Mustang. Call HI 3-9526 after 5:00 p.m.

BUSINESS OPP. C

SHELL STATION for lease. Capital required. Write Box 441, Lamesa, Mays Oil Co.

BUSINESS SERVICES D

MISCELLANEOUS D-26

FOR RENT: 26 inch chain saw. Phone HI 3-6773 or contact Fay Nutt.

SUNDAY OKLAHOMAN—Big Ten and Missouri Valley football. For Home Delivery call HI 3-6273. Write P. O. Box 26.

EMPLOYMENT E

HELP WANTED MALE E-1

HELP WANTED MALE

Experience in janitoral work.
Free to work split shift.
Salary open.
Come by Travel Lodge.

HELP WANTED FEMALE E-2

START AT once - Earn big money supplying Avon Christmas gifts. We train you to represent Avon. Write Box 1629 San Angelo, Texas.

HELP WANTED MISC. E-3

BOYS & GIRLS wanted for route sales and home delivery of SUNDAY OKLAHOMAN. Call HI 3-6273 or write P. O. Box 26.

WOMAN'S COLUMN H

CHILD CARE H-3

WILL KEEP children in my home for working mothers. Call HI 3-9889.

BABY SITTING wanted. My home or yours day or night. Hourly or weekly. HI 3-4227.

FARM AND RANCH EXCHANGE J

GRAIN, HAY, FEED J-2

COMBINE RUN Wheat, Jet Khaki Rye seed for sale. Harvest guaranteed to 20% per acre. Wheat, Oats, Barley, Milo & Johnson Grass.

LIVESTOCK J-3

MERCHANDISE K

HOUSEHOLD GOODS K-4

TAKE UP PAYMENTS ON REPOSSED HOUSE GROUP

3 piece Bedroom Suite - mattress and Box springs.
2 piece Living room Suite
3 Occasional Tables
2 Decorator Lamps
5 piece Dinette
Apartment size Range
General Electric Refrigerator

Only $5.76 Down
Payments $14.59 per month
Only $395.00, No Sales Tax
Free Delivery within 50 miles.

HOYT FURNITURE & APPLIANCE
2112 25th. St. HI 3-4143

MUSICAL INSTRUMENTS K-5

RENT PIANOS & ORGANS
As Low As
$10.00 Per Month
M & M Electronics No. 2
On The Square
HI 3-3793

MISCELLANEOUS K-11

FOR SALE: Antennas, lead in and used T. V.'s $15.00 and up. D & L T. V. Service. MO 3-2414, Hermleigh.

FOR SALE: Antenna and 40 foot tower with rotator $55.00. Call HI 3-5055.

FOR SALE: 2 over-hang garage doors with hardware. Call HI 3-9887.

ANYONE HAVING CLOTHES CLOTHES TO DONATE FOR RUMMAGE SALE PLEASE CALL HI 3-9868 or HI 3-9705.

LADIES
VFW AUXILIARY

THE EXCHANGE

Farms, Ranches and Houses

140 acre stock farm in the hill country. Modern house, barn, out buildings and corrals. 109 pecan trees, 30 acres of bermuda grass, plenty of water, complete irrigation system put of the Llano River. Good deer and turkey hunting and plenty of fish. school bus goes by the house. Mineral rights and ½ of the royalties go to Mrs. "Pat" Rogers, PEPSCO, Inc. Ferris, HI 3-3058, has John Mansville Plastic P. V. C. water lines, salt flow 360 lb. test with expansion joint. 1,000 things too numerous to mention.

FORREST W. BEAVERS
Realtor, Insurance & Loans
103 Brownfield Bldg.
Phone HI 3-9472
Virginia Elme HI 3-3713
Forrest Beavers HI 3-4467

RENTALS L

UNFURNISHED APTS. L-3

NICELY FURNISHED 2 bedroom apartment located near High School in very nice neighborhood. Yard kept, water and gas bill paid. Call HI 3-9351, 8:00 to 5:00.

Nice and clean furnished apartment. One block south of Furr's. 1608 27th.

CLEAN, NICELY furnished. Living room, bedroom, kitchen, breakfast nook and bath. Walk in closets. 1305 24th Street.

UNFURNISHED APTS. L-4

FOR RENT: 2 bedroom unfurnished apartment, 1901 Coleman, downstairs. $55.00 month, water paid. Phone HI 3-7166.

FURNISHED HOUSES L-5

SMALL FURNISHED house, fenced yard, garage, plumbed for washer, air conditioned. $12.50 per week, bills paid. Phone HI 3-6318.

UNFURNISHED HOUSES L-6

THREE BEDROOM, 1½ bath, carpet, garage. 216 33rd. HI 3-4179.

SEVERAL TWO bedroom homes for rent in different parts of town. Call HI 3-2534 after 5 p.m. weekdays.

TWO BEDROOM house, air-conditioned, corner lot. 201 34th. $60.00 monthly. HI 3-6246.

THREE BEDROOM, central heat — large 16 x 24 den. Call HI 3-5197 after 4 p.m.

NEAR WEST SCHOOLS—Clean 2 bedroom, garage, wall furnace, plumbed, T. V. Cable, cyclone fence. HI 3-6923.

TWO BEDROOM—Central heat and air conditioning. 3725 Sunset. Call HI 3-5374 or HI 3-6941.

TWO BEDROOM house. $55.00 a month. 317 34th. Call HI 3-5902.

TWO BEDROOM house, corner lot. 201 34th. $60.00 monthly. HI 3-6246.

TWO BEDROOM house—Central heat and air-conditioner. Partly carpeted. Plumbed for washer. 2809 38th. HI 3-7536 or HI 3-7574.

TWO BEDROOM house and garage—plumbed for washer, fenced back yard, redecorated. $55.00 month. Call HI 3-3714.

TWO BEDROOM house 3 blocks from square. 1200 25th Street. Call HI 3-4445.

NICE 2 bedroom house for rent. $30.00 month. 1706 Muriel Drive. Call Roby—3141.

TO BUY, SELL OR TRADE DIAL HI 3-5486

FOR RENT
FHA PROPERTIES
Two Bedroom
Unfurnished Apartments
Redecorated
Three Bedroom
Unfurnished Houses
Redecorated
or Come To 611 East Highway
See
JACK & JACK REALTY
Area Broker For The
Federal Housing Administration
Snyder, Texas
Phone HI 3-3452 Or HI 3-3566

REAL ESTATE M

BUSINESS PROPERTY M-1

320 acres — 43 acre cotton allotment. 150 in cultivation, balance in grass. Government checks on this place run over $1000 annually. Exceptionally cheap price per acre.

5 room house and lot. You don't have to drive to the Grocery, laundry, school or down town. Low down payment, easy terms.

8 room house on a 85 foot lot, located near downtown, Big Spring Highway.

Downtown, business building, suitable for fruit & vegetable, plumbing, electrical, mechanical, Radio & T.V. 30 x 140 building. This is for lease, sale or rent.

HUGH BOREN & SON
REAL ESTATE
Hugh Boren, Jr. Phone 3-3555

HOUSE FOR SALE M-2

THESE HOUSES HAVE BEEN REFINISHED AND ARE IN EXCELLENT CONDITION.
BUY NOW AT LOW PRICES . . . JUST LIKE NEW.

3206 Ave. B . . . no down payment . . . $80.00 monthly.
202 34th. St. . . . no down payment . . . $50.00 monthly.
415 29th. St. . . . no down payment . . . $48.00 monthly.
2803 Ave. Y . . . no down payment . . . $62.00 monthly.
501 32nd. St. . . . no down payment . . . $54.00 monthly.
3305 Ave A . . . no down payment . . . $59.00 monthly.
102 Ash St. . . . no down payment . . . $43.00 monthly.
3607 Irving St. . . . $150.00 down . . . $83.00 monthly.
203 34th. St. . . . no down payment . . . $56.00 monthly.
415 30th. St. . . . no down payment . . . $54.00 monthly.
1904 Scott St. . . . no down payment . . . $55.00 monthly.
3202 40th. St. . . . $150.00 down . . . $67.00 monthly.

STEVENSON REAL ESTATE
South Side Of Square
Business Phone: HI 3-5612
Home — HI 3-4528
Wilson Bright — HI 3-5137

"FALL WINDS"

bring "WINDFALLS". You can surely classify this three bedroom, den, two bath brick in the highly regarded Colonial Hills Addition as a "WINDFALL"!! If is centrally air conditioned; has a fireplace; den and kitchen are completely paneled; fenced; double garage; and, is F.H.A. appraised for $16,900.00 or assume conventional loan; and, owner would consider a large trade-in in west or southwest.

JUST FAR ENOUGH

but not too far from town; about 3½ miles from east Circle; 240 acre farm that is "nearly perfect" for raising your family (all it needs is a house); minerals, leasing rights and half of royalty go with the place. a real find in this county. If you want to move your family to the edge of town, this is the place you have been looking for. Or, invest now and build later.

TRICK OR TREAT?

Don't trick yourself by being a renter when I can treat you to home ownership with nothing down, with a large selection of houses to choose from.

ADELLE JOSEPHSON REAL ESTATE
2606 Ave. R
Office — HI 3-3601
Nights & Saturdays — HI 3-6944

FOR SALE
By Original Owner

Nicest 3-bedroom home in Highland Park. Lots of luxury features including refrigerated air and carpeting. Stanfield School district. Stevenson Real Estate Phone HI 3-3615 or HI 3-4528.

REAL ESTATE M

HOUSES FOR SALE M-2

NOW'S the time to— BUY A HOME

"Choice Locations," lots of floor space 3 bedroom. Close to schools, churches, and shopping center. New loan. "West," 2 bedroom, den, fenced yard, ideal location, corner lot. This house is cute, comfortable, and livable. Priced right.
"Ideal Location," one of the cleanest, nicest, houses on the market, 3 bedroom, improvements galore. Owner already transferred says sell.
"Exclusive Home," brand new, choice location. This house is in a class by itself with many furlique and exceptional "luxury" features. All brick, 3 bedroom, 2 full ceramic baths, huge paneled den with wood burning fireplace. Formal living room & dining room, built-ins galore, carpet, drapes, & fenced back yard.
We need your listings.
We specialize in building, let us help you. Your plans or ours.

SCOTT & SCOTT REALTY CO.
Phone HI 3-6306 Night HI 3-3158
1907 40th. St.

A GOOD TENT wouldn't be given to you, but we have a dandy two bedroom house on west side, near schools for not one cent down.

Dear John-! The owner is fed up with making payments on this vacant house and has reduced the price. This nice 3 bedroom, 2 bath is located on 38th St., across from High School.

ONE MAN WITH ONE WIFE AND TWO HOUSES WISHES TO SELL ONE HOUSE Three bedroom, two bath on 42nd St.

GOOD SCHOOL is as important as a GOOD HOME—and this is the perfect blendship. Walk to 12 years of fine schools from this nice 3 bedroom on Irving St.

WE HAVE LOTS.
DO YOU HAVE PLANS?
We know a good builder.
Call let's talk it over!

TEAL REAL ESTATE
Building Contractor
4201½ Ave. S
Office: HI 3-4133
Night: Dillard Teal HI 3-4133
Anita Arnold HI 3-7175

Charming BRICK 3 bedroom, 1½ bath, den, 2 car garage, fence. WONDERFUL AREA, below cost, payments $111.

COUPLES PARADISE Spacious 2 bedroom, fenced, carpeted thru-out-West.

OUT OF TOWN OWNER—Sacrificing, 3 bedroom, 1 bath, clean as a whistle. NO DOWN PAYMENT $80.00 month.

THIS IS IT - Only $62.50 month buys this Large 2 bedroom, den, 1½ bath, attached garage, utility room, fenced, WEST, and NO DOWN PAYMENT.

MERLE NEWTON REALTY

3311 Ave. S.	Phone HI 3-6928
Newton	HI 3-6928
Webb	HI 3-6508

BUYING OR SELLING

We specialize in house sales—2, 3, 4 bedrooms, nice locations.
Confidential insurance loan service available, 25 years & down.
20 acres and good house, 2-bedrooms and den, close in. Good water and improvements, reasonably priced.
1 section, blackland, fair house, mineral interest, plenty of water, 150 gal., 100 acres in cult. $125. per acre.
5 sections, $45.00 per acre in adjoining county.
160 acres, good water, house, $125.00 per acre.
80 acres, close in, good cotton allotment, all in cult., excellent building site for home, plenty of water, irrigation.
320 acres, 100 in cult. stock farm, fair house, plenty of water.
40 acres with water well, 100 to 150 gal., close, worth the money.
½ section, NE of town, priced right.
2701 36th St. Nice 2 bedroom, den, 2 fireplaces, carpeted. This brick home with 2 baths has plenty of extras. $250.00 down.
208 acres, irrigated farm, North of Sanco. Good cotton allotment, 8 inch water, for $365.00 per acre.

FORREST W. BEAVERS
Realtor, Insurance & Loans
103 Brownfield Bldg.
Phone HI 3-9472
Virginia Elme HI 3-3713
Forrest Beavers HI 3-4467
Dave Hoover HI 3-9991

NICE TWO bedroom and den house. Close to all schools. Call HI 3-3429.

12 rooms, 2 baths. Good location. 2 Bedroom West. Trade for pickup. 5 room house, $200.00 down, $35.00 a month, East.
Homes—No down payment.
413 acres $175.00, 317 acres $150.00.
2 Bedroom—$4500.00 S. W. Snyder.
2 Bedroom—$200 down, South East.
Old House and Lot—West $1800.00.

R. W. WEBB REAL ESTATE
See Roswell Rigsby
200 East Highway Phone HI 3-9278

1. SEE THIS—Wholesome Country Place. 2300 sq. ft. of Luxury Living. 3 Big Bedrooms, 2 ceramic Tile baths, large family room—with wood burning fireplace; 3½ acres, corrals and stable for horses.
2. 2711 Ave. F — Spacious 4 bedroom, plus large Rumpus Room with beautiful wood burning fireplace. Financing can be arranged if credit is good.
3. 2803 Ave. Y—3 bedrooms, 2 baths. No down payment. $100.00 closing cost. Credit must be good.
4. 3607 Irving—3 bedrooms, 1 bath, carpet and built-in range and oven. $11,500. $150. down.
5. Near as pin—2 bedrooms, and den. See at 400 31st. can do some work for down payment.

JACK & JACK REALTY
611 East Hwy. Ph. HI 3-3452
After 6 O'Clock Ph. HI 3-3566

FOR SALE LEASE M-10

FOR SALE BY OWNER, 3 bedroom 1 [illegible]

Goldberg Instigates Changes In The World Of Diplomacy

By MAX HARRELSON

UNITED NATIONS, N.Y. (AP) — Arthur J. Goldberg plunged into the world of diplomacy three months ago with a novel theory that negotiating a cease-fire is not much different from negotiating a labor contract. He didn't have to wait long to test the idea.

As president of the U.N. Security Council, he was a key figure in the talks which led to two unanimous cease-fire resolutions in the India-Pakistan crisis and eventually to the end of the fighting over Kashmir.

Goldberg declines to say whether the Soviet ambassador to the United Nations, Nikolai T. Fedorenko, is as tough a adversary as steel executive Roger Blough, but he believes his experience in labor negotiations definitely helped in the U.N talks.

This is typical of the approach the former Supreme Court justice and ex-secretary of labor brought to the United Nations when he was named by President Johnson July 20 as chief U.S. delegate. Since then he has brushed aside one accepted practice after another and introduced far-reaching changes.

U.N. diplomats find little in the personality or operating methods of Goldberg, 57, to remind them of either Henry Cabot Lodge or Adlai E. Stevenson, who headed the U.S. mission during the preceding 12 years.

It always has been a part of the U.S. ambassador's job to negotiate, of course, but Lodge and Stevenson were known primarily for their eloquence as public speakers. In the case of Goldberg, there is going to be more emphasis on negotiations.

Goldberg has spent much more time in Washington consulting with congrssional leaders than any of his predecessors. His intensive talks with key members of Congress were partly responsible for the unexpectedly mild reaction to his announcement last August that the United States had reversed its policy of invokving penalties against the Soviet Union, France and other nations behind in paying U.N. assessments. He agreed immediately after his appointment that the reversal was necessary and decided that his top priority job was to make the decision palatable to Congress and the American public.

Goldberg has carried on an intensive program of trying to win public backing for U.S. policy on Viet Nam and other controversial problems. Since his arrival at U.N. headquarters he has consulted with dozens of groups and individuals, including critics such as Dr. Martin Luther King Jr.

No American U.N. delegate has had such close ties with the White House as those enjoyed by Goldberg.

The Goldbergs have been weekend guests at the LBJ Ranch in Texas and are included in the intimate White House circle. During the recent late night consultations on the India-Pakistan fight, Johnson telephoned Goldberg on several occasions.

One of Goldberg's most trying — and most rewarding — experiences came during his month as president of the U.N. Security Council. It was difficult for two reasons: He had attended only a few meetings of the 11-nation body before he was called upon to preside, and it happened that the India-Pakistan crisis developed just at the time he took over.

"What duties will I have as council president?" he asked one of the career diplomats at the U.S. mission.

"Don't worry," he was told. "The duties are nominal."

The adviser had not foreseen the India-Pakistan crisis. As it turned out, the council had one of its busiest months.

Just as Goldberg's labor background — he was general counsel for the Steelworkers' Union at one time — was useful in the negotiatons, his Supreme Court experience also played a part during his council presidency. He decided to act on his own initiative as president to convene a council meeting, even though he knew his action would bring a legal challenge from the Soviet representative. But he came armed with a legal defense of his action, and he made his ruling stick. Meetings are usually called at the request of an individual country, rather than on the initiative of the president, but Goldberg did not want to act in his role as U.S. representative.

Goldberg is a tireless worker, and he is somewhat overwhelmed by the time-consuming social life that is demanded of a U.N. delegate. There is a constant round of cocktail parties — sometimes three or four in one evening — and there are numerous numerous luncheons and dinners.

Goldberg feels that it is part of his job to attend as many social affairs as he can, but he is concerned that repeated news reports and pictures of him at parties may give the impression that he is spending all his time party-going.

Goldberg was faced with one potential problem that none of the precedessors faced. At the time of his appointment, some observers voiced fears that his Jewish faith might complicate his work. But these fears — not shared by Goldberg himself — have proved groundless.

Since he has been at the United Nations, he has had direct dealings with several Arab diplomats and has experienced no snub or other unpleasantness.

Goldberg had one thing in common with Lodge and Stevenson: All were addressed by titles other than ambassador. Lodge liked to be called "senator." Stevenson was known as "governor," and Goldberg is often addressed as "Mr. Justice."

FBI Investigates Bomb Threat Calls

MIAMI, Fla. (AP) — FBI agents investigated today telephoned bomb threats directed at two Eastern Air Lines flights.

A Miami-New York flight, No. 72, was diverted to Jacksonville, Fla., Sunday night after a call was received at Miami that a bomb was aboard.

A second call received at Charlotte, N.C., forced a search of a Chicago-New York flight, No. 605. The flight was searched at its regularly scheduled stop at Raleigh. No bomb was found. Eastern Airlines officials said the calls were made by two different persons.

PAINT

Your Way into this Large three Bed room Home on 42nd Street. Fenced, Large Patio, T.V. Antenna.

MERLE NEWTON REALTY
3311 Ave S HI 3-6928

MONDAY TELEVISION

	KRBC Abilene Ch. 9, SCAT 4	KMID Midland Ch. 2, SCAT 2	KCBD Lubbock Ch. 11, SCAT 6	KPAR Sweetwater Ch. 12, SCAT 3	KWAB Big Spring Ch. 4	KLBK Lubbock Ch. 13, SCAT 8
6 :00					Summer Semester	Summer Semester
:15						
:30						Cartoon Circus
:45						
7 :00	Today	Today Show	News, Farm Rpt. & Wthr.	Cartoon Circus	Farm & Ranch News, Wthr.	Farm & Ranch News, Wthr.
:15	"	"	Today		Mike Wallace	Mike Wallace
:30	"	"	"	Mike Wallace	News	News
:45	"	"	"	News		
8 :00	"	"	"	"	Captain Kangaroo	Captain Kangaroo
:15	"	"	8:25 News	Captain Kangaroo	"	"
:30	"	"	Today	"	"	"
:45	"	"	"	"	"	"
9 :00	Fractured Phrases	Romper Room	Fractured Phrase	I Love Lucy	Donna Reed	Donna Reed
:15	"	"	"	"	"	"
:30	Concentration	Concentration	Concentration	Real McCoys	Real McCoys	Real McCoys
:45	"	"	"	"	"	"
10 :00	Morning Star	Morning Star	Morning Star	Andy Of Mayberry	Andy Of Mayberry	Andy Of Mayberry
:15	"	"	"	"	"	"
:30	Paradise Bay	Paradise Bay	Paradise Bay	Dick Van Dyke	Dick Van Dyke	Dick Van Dyke
:45	"	"	"	"	"	"
11 :00	Jeopardy	Jeopardy	Jeopardy	Love Of Life	Love Of Life	Love Of Life
:15	"	"	"	Search Tomorrow	Search Tomorrow	Search Tomorrow
:30	Let's Play Post	Let's Play Post	Let's Play Post	Guiding Light	Guiding Light	Guiding Light
:45	Office	Office	Office	"	"	"
12 :00	News, Weather	Divorce Court	Noon Report	The News Today	News & Wthr.	Eye Witness
:15	Cartoons	"	Community	Farm & Ranch	"	Farm & Ranch
:30	Let's Make A Deal	Let's Make	Let's Make a	As the	As The	As The
:45	"	A Deal	Deal	World Turns	World Turns	World Turns
1 :00	Moment Of Truth	Moment of Truth	Moment of Truth	Password	Password	Password
:15	"	"	"	"	"	"
:30	The Doctors	The Doctors	The Doctors	Houseparty	Houseparty	Houseparty
:45	"	"	"	"	"	"
2 :00	Another World	Another World	Another World	To Tell The Truth	General Hospital	General Hospital
:15	"	"	"	2:25 CBS News	"	"
:30	You Don't Say	You Don't Say	You Don't Say	Edge Of Night	Edge Of Night	Edge Of Night
:45	"	"	"	"	"	"
3 :00	The Match Game	The Match Game	Match Game	The Secret Storm	The Secr Storm	The Secret Storm
:15	"	"	"	"	"	"
:30	General Hospital	Sea Hunt	The Nurses	Cartoon Circus	Ben Casey	Ben Casey
:45	"	"	"	"	"	"
4 :00	Where Action Is	Komic Karnival	Father	Donna Reed	"	"
:15	"	Cartoons	Knows Best	"	"	"
:30	Father	"	Superman	Hoppity Hooper	Color Carnival	Color Carnival
:45	Knows Best	"	"	"	"	"
5 :00	Huckleberry	Woody	Woody	The Beatles	Gandy Time	Rifleman
:15	Hound	Woodpecker	Woodpecker	"	"	"
:30	Huntley-Brinkley	Huntley-Brinkley	Huntley-Brinkley	Evening News	Evening News	Evening News
:45	"	"	"	"	"	"
6 :00	Local News, Wthr.	News & Mkts	Six O'Clock Rpt.	The News Today	Local News	Local News
:15	Sports News	WT Rpt & Wthr	"	Sports & Wthr.	Here N' There	Weather
:30	Hullabaloo	Hullabaloo	Hullabaloo	12 O'Clock High	12 O'Clock High	12 O'Clock High
:45	"	"	"	"	"	"
7 :00	John Forsythe	John Forsythe	John Forsythe	"	"	"
:15	"	"	"	"	"	"
:30	Dr. Kildare—I	Dr. Kildare—I	Dr. Kildare—I	The Lucy Show	Lucy Show	Lucy Show
:45	"	"	"	"	"	"
8 :00	Andy Williams	Andy Williams	Andy Williams	Andy Griffith	Andy Griffith	Andy Griffith
:15	"	"	"	"	"	"
:30	"	"	"	Hazel	Hazel	Hazel
:45	"	"	"	"	"	"
9 :00	Run For Your Life	Run For	Run For	Ben Casey	Ben Casey	Ben Casey
:15	"	Your Life	Your Life	"	"	"
:30	"	"	"	"	"	"
:45	"	"	"	"	"	"
10 :00	Local News & Wthr.	News Final Spt.	Ten O'Clock Rpt.	News Weather	News And	News And
:15	National News	W. T. Rpts With	"	Slattery's	Weather	Weather
:30	Tonight	Tonight Show	Tonight	People	Late Show	Late Show
:45	"	"	"	"	"	"
11 :00	"	"	"	"	"	"
:15	"	"	"	"	"	"
:30	"	"	"	"Untouchables"	"	"
:45	"	"	"	"	"	"

FEED & WATER TROUGHS — FENCE POSTS
CONCRETE UTILITY HOUSES
CAPROCK MATERIALS
1300 Ave. Q Phone HI 3-4522

For Courteous & Reliable
REAL ESTATE
SERVICE
Call Or See
JACK & JACK
REALTY
611 E. Hwy. Ph. HI 3-3452
"Member Snyder Real Estate Board"

You're in good hands with
ALLSTATE
INSURANCE
Derrell Parrish
Sears Bldg. — 608 E. Hwy.
Phone HI 3-6821 or HI 3-4775

Clark & Smith Gas Co., Inc.
"METERED DELIVERY"
Butane & Propane Gas
Lubbock Highway HI 3-4731 Night HI 3-3405

Dial 3-5486
Classified Ad Dept.

HYDRAULIC JACK REPAIR
In Our Jack Shop — One-Day Service
Jacks For Sale!
CENTRAL TIRE SERVICE
1931 25th. St. Ph. HI 3-3341

EZELL-KEY FEED & SEED
"Your Purina Dealer"
● Feeds ● Seeds ● Insecticides ● Fertilizer
1615-26th St. Phone HI 3-6691

Adelle Josephson Real Estate
Can Find The "Just Right" Home For Any Family. Farms, Ranches, Lots and Business Properties For Sale or Trade. Listings Given Constant Attention.
Office HI 3-3601 Home HI 3-6944 2606 Ave. R

McALISTER
TRANSFER & STORAGE
Jeral Beard — Dial HI 3-6337

HINSHAWS
House Of Flowers
"Flowers For Every Occassion"
2804 Ave. S HI 3-9600

SNYDER'S
FASHION CENTER!
Juniors & Misses
Sizes 3 To 20
● Bell-Sharmeer Hose
● Stetson Gloves
● Hats
● Dalton Knits
● Betty Rose Suits
Rachel's
South Side Of Square

QUALITY
WORK & SERVICE
● Cleaning - Tailoring
● Laundry Service
● Re-Weaving-Alterations
● Factory Hat Blocking
Highland Park
Cleaners
B. S. Hwy. Ph. HI 3-7261

66 CAFE
"Good Food And Courteous Service"
OPEN 24 HOURS
East Highway Ph. HI 3-3767
Mr. and Mrs. F. C. Hodges, Owners

SNYDER RADIATOR SERVICE
Cleaning
Repairing
Recoring
Frank D. Stephenson
"The Radiator Man"
1105 Ave. T Ph. HI 3-4131

MASSEY-FERGUSON
Tractors — Combines — Farm Machinery
SEIBERLING TIRES
Head Tractor Co.
2211 Ave. S Ph. HI 3-3276

Beacon Lodge Restaurant
Delicious Noon Meal Assorted Sea Food Platter
95c PUBLIC INVITED EVERY DAY 88c
East Highway At Traffic Circle

SNYDER TRAVEL-CAMPER
TRAILERS

SNYDER
Hi-Lo
TRAILER
UP FOR LIVING
DOWN FOR TRAVEL
SNYDER HI-LO TRAILER SALES

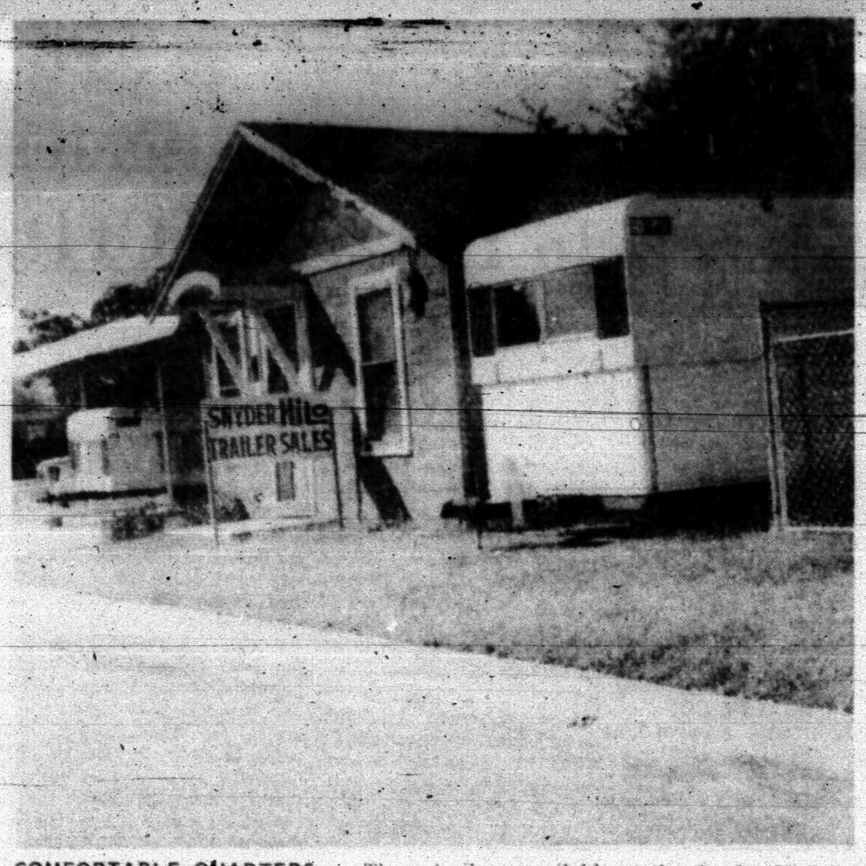

COMFORTABLE QUARTERS — These trailers, available at the Snyder High-Lo Trailer Sales, have sufficient space to provide comfortable quarters for vacationers and sportsmen. The railers provide an economical way to enjoy "all the comforts of home" without having to pay for motel or hotel accommodations. (Staff Photo).

Many Problems Are Solved By Hi-Lo Travel Trailer

One of the newest business places in Snyder gained a great recognition at the recent Scurry County Fair. Many hundreds of people were introduced to the Hi-Lo Travel Trailer for the first time at the fair. Many still can't believe what they saw and are coming by the Snyder Hi-Lo Trailer Sales at 511 Twenty-seventh Street for another look at this most remarkable travel trailer.

O. Stoltz, a Snyder resident for 10 years was granted the dealership for the Hi-Lo Travel Trailers for the West Texas Area only this month. This type of trailer is new to this area but the first Hi-Lo trailer was built in 1955. The manufacturer is The Snyder Trailer Company, Butler, Ohio. Now a dealership has reached Snyder, Texas.

Trailer traveling has always been fun, but for many people trailer towing has been a problem—a problem that can now be a thing of the past.

Like many important inventions, the Hi-Lo idea is simple and sound. Snyder Trailers use the telescoping principle. The top section fits over the lower section and is suspended by four aircraft-type cables. These steel cables are connected to a raise-lower mechanism which allows the trailer to be UP for living and DOWN for travel.

The Hi-Lo idea practically eliminates the wind resistance encountered by conventional trailers and makes towing simple, easy and safe. If you have wanted to enjoy the fun of trailering but hesitated because of the towing problem, you'll find that it's easy to go with Hi-Lo!

In "travel" position, the Snyder Hi-Lo is little more than 5 feet above the road. The low silhouette practically eliminates wind resistance and lowers the center of gravity as well. There's no lean, no sway, no fishtailing! Your average speed can be stepped up to get you there faster and safer. The easiest trailer to tow is the Snyder Hi-Lo.

You can get the choice camping spots, too, because the Hi-Lo follows you readily wherever you choose to go. You can take it over back roads and through rugged country that you wouldn't dare tackle with a conventional trailer. And you can stay longer because it's so easy to "break camp" and drive home again.

You can park your Hi-Lo easily in your home garage with room to spare. It's ready to go again at a moment's notice because there is nothing to unfold, open up or air out. And it costs little to travel with a Hi-Lo. Every model has a complete galley for low cost meals, comfortable beds for restful sleep, and the low wind resistance helps you get more miles per gallon of gasoline.

Every Snyder Hi-Lo Trailer carries a full one year guarantee from the date of purchase [illegible] and material. The Snyder Trailer Company uses only guaranteed appliances.

The raise-lower mechanism of every Hi-Lo is easy to operate, foolproof and fully guaranteed. The two 13-foot models have a sprocket and chain mechanism with a side crank. The larger 15-foot and 17-foot models have a Post-Thread mechanism with a rear crank. This permits the use of an optional electric power lift. With either type it takes only a few seconds to raise the Hi-Lo to full height with over 6 feet of headroom.

Prices begin at $995, F.O.B. Butler, Ohio, and range upward to $2345 plus F.O.B. Butler for the large 17-foot completely contained delux model.

Free color brochures are available upon written request or by telephoning HI 3-7528.

Beachniks Hear Sermon Of Holy Joe

MIAMI BEACH, Fla. (AP) — The Rev. Charles Cline, 56, retired Baptist minister, has one of the liveliest congregations anywhere.

Each Sunday he delivers a sizzling sermon to the surfboard set on this resort city's South Beach. The kids call him "Holy Joe."

Standing ankle deep in the warm sand, he speaks of "lusts of the flesh," "pitfalls of trial marriage," and "obedience to parents."

He gets boisterous reaction from his sun-bronzed congregation of 150 to 200 youngsters.

"Cool, dad," exults one mophead with a wide grin. "Keep it up. You got a tiger by the tail."

Guitars strum, bikini-clad girls slink by, and a lanky, 16-year-old throws his skinny arms skyward and cries, "Hallelujah! Hallelujah!"

The Rev. Mr Cline keeps smiling and preaching, and suddenly bends down and with a flourish draws a cross in the sand.

"You want power?" he shouts. "Tie yourself to that and you will have wonderful power."

A grinning kid slips an empty beer bottle into the preacher's little black satchel resting at this feet.

"That's all right, boy," the preacher says, "life is made for fun, but it's also deathly serious."

The slender preacher with faded seersucker trousers and mucn - "laundered shirt quotes from the 121st Psalm:

"The Lord will keep your going out and your coming in from this time forth and forevermore."

"I think that is beautiful," said an 18-year-old blonde in a bikini.

"This guy's got guts," said a 15-year-old surfboy. "He used to come out here every Sunday and they'd throw sand and rocks at him and push him around. He never got mad. I like to listen to this old guy. He says something."

The Rev. Mr. Cline does not pass a collection plate. He says his work is paid for by an independent Baptist missionary group. He formerly served in New York and Miami.

Why does he come to the beach on a hot Sunday?

"I relate where the kids are," he said, "and minister."

Vietnamese Honor Late President

DA NANG, South Viet Nam (AP) — The residents of a village recently retaken from the Viet Cong gave Sen. Edward M. Kennedy two bundles of wood today in honor of his brother, the late President John F. Kennedy.

In Viet Nam, wood is a special gift given only on special occasions. The senator carried the bundles for the rest of his visit to Hoa Vang, a village of woodcutters, and then had them put on his plane.

Kennedy's visit to Hoa Vang was part of a whirlwind four-hour tour that also took the Massachusetts Democrat and three other U.S. legislators to two refugee camps and a U.S. Marine field hospital. They are surveying the refugee program.

Children at Hoa Vang presented a Vietnamese flag and a rice basket to Kennedy and each of the other members of his party — Sen. Joseph Tydings, D-Md., and Reps. John C. Culver, D-Iowa, and John V. Tunney, D-Calif.

The rice baskets symbolized the removal of Viet Cong control over the village. This was the first year in five that the villagers were able to harvest their rice without paying tribute to the guerrillas.

Kennedy and his party were greeted at the Phuc Thanh refugee camp by cheers of "Hoan ho" (a Vietnamese welcome) from 700 persons, including about 200 children.

During his tour Kennedy chatted with hundreds of U.S. Marines and Air Force men. He promised to write to the parents of men from Massachusetts.

At the field hospital he presented Purple Hearts to Pfc. John Bolter, 18, of Copemish, Mich., and Lance Cpl. Ronnie Wilson, 21, of Wichita, Kan. Sen. Tydings presented a Purple Heart to Pvt. Michael Waters 19, of Oak Park, Ill.

Burns Are Fatal

SAN ANTONIO (AP) — Joe B. Wilson Jr., severely burned in a Fort Worth traffic accident more than a week ago, died here Sunday.

Security Of Candidates No Problem

By PEGGY SIMPSON

DALLAS, Tex. (AP) — The protector of 60 high-spirited girls at the Miss Teen-Age America Pageant says security is no problem.

The public is awed by uniformed policemen clustered around the candidates and the girls are too pooped at night to cut up, said Lt. H.C. Holloway.

A 27-year veteran of the Dallas police department, Holloway takes his vacation each year as head of the special enforcement unit to direct security for the week-long pageant. As many as 37 policemen help him watch over the teen-agers.

A policeman gets many frantic calls. They rarely mean prowlers or overly persistent male admirers. Usually a dress fitter has run out of straight pins or a dancer can't find the rosin to sprinkle on a slippery floor.

"The girls are on a tight schedule and since we don't have a lot of police work, except being there, we like to help them," Holloway said.

The girls let loose Sunday at Six Flags over Texas, a nearby amusement park, but today they faced judges in poise and personality interviews and this evening, the talent judging. The 1966 queen will be named Friday night.

"There'll be a pajama party tonight after the talent tryouts, given by the 1965 queen, Carolyn Mignini, so it'll be 11:30 or midnight when they get to bed," Holloway said. "And they'll be ready to sleep. They know they've got to get with it at 7 a.m. tomorrow."

At night, two policemen guard the floors of their rooms. In the day officers are at hotel entrances and wherever the girls are.

Hotel operators won't give out room or telephone numbers — even to Holloway when he mislays his list.

"We keep any screwballs from calling or even finding out where they are," he said.

Holloway brings his 10-year-old daughter Holly to some parts of the pageant. "She just eats it up," he says.

"I'd like my daughter to be like any of these girls. They're a wonderful group. After every pageant we get letters from them, thanking us for the security and being there in a pinch."

Held In Death Of Young Boy

WICHITA FALLS (AP)—John Henry Logan, 24, has been charged with murder with malice and is being held without bond in the death of Paul Zapata, 12.

The youngster's body was found floating in an irrigation ditch Sunday morning and an autopsy was ordered to determine the cause of death. A medical examiner said there were marks about his throat.

Logan was taken into custody several hours after his car was found abandoned near the ditch.

Contract Ratified

DALLAS (AP)—A new three-year contract between Ling-Temco-Vought and the United Auto Workers was ratified Sunday. A union spokesman said about 2,000 union members voted more than 99 per cent in favor.

The contract provides for a 47.6 cents per hour increase in wages and other benefits spread over the contract period.

Rites Held For Actress

HOLLYWOOD (AP) — Fifty mourners, one actor among them, attended quiet funeral rites for actress Marie McDonald.

Miss McDonald, 42, was entombed Saturday at Forest Lawn Memorial Park in nearby Glendale.

Her sixth husband, producer Don Taylor, found her slumped over a dressing table in their San Fernando Valley home Thursday morning.

The coroner's office is investigating the cause of death.

The Rev. Richard L. Brooks of Chatsworth Methodist church conducted the service at the Church of the Recessional at Forest Lawn.

Besides Taylor, the mourners included Efrem Zimbalist Jr., star of "The FBI" television series.

John Deere Implements.
Tractors & Equipment
Sales & Service
A Complete
Repair Shop
Key Brothers
Implement Co.
East Hwy. HI 3-4221

Snyder Lanes
Your Family
Recreation Center
Bowling — Billiards —
Snack Bar
1910 35th. St.
Across from Everybody's Super Market

PRESCRIPTIONS
Phone
HI 3-3531
COURTEOUS
PROFESSIONAL
SERVICE
Since 1920
STINSON DRUG
Photo Supplies — Gifts
Sick Room Supplies — Cosmetics
Fresh Refrigerated Candy
1815 25th.

The Skyline
Motel
● Modern Kitchenettes
● Refrigerated Air
● Panel Ray Heat
● Hotel Rooms ● Garages
Buster Tanner, Mgr.
Phone HI 3-6692
Highway 180 West

● NEW & USED CARS & TRUCKS
● WRECKER SERVICE
● EXPERT BODY REPAIR
● SUPER CHEVROLET PARTS & SERVICE
LES FRANCIS
CHEVROLET
25th. & Ave. H HI 3-5456

Personalized Cleaners
For Those Who Care
● Modern Equipment
● Expert Workmen
● Free Delivery
JOE GRAHAM
Custom Care
CLEANING
2417 Ave. S HI 3-3401

LENNOX
Heating & Air Conditioning
● Residential ● Commercial
Sales & Service
● Service On All Types Air Conditioning
● Duct Work
SNYDER HEATING & AIR CONDITIONING
Big Spring Hwy. HI 3-4411

Bess Fish
ELITE
Beauty Salon
Fashions In
Hair Styling
1804 26th. HI 3-7441

"Sanitone"
DRY CLEANING
Complete Laundry Service
Pick Up And Delivery
SNYDER LAUNDRY & DRY CLEANING
BENTLEY BAIZE
1401 26th. Ph. HI 3-3681

Why Pay More?
Red Faver's
Terry Motor Co.
Big Spring Highway
Ph. HI 3-5381

DRY CLEANING
Big 8 Lb. Load $2
One Hour Service
NORGE LAUNDRY & DRY CLEANING

FEATHER PRINTING
For All Your Printing Needs
Ph. HI 3-6331 2107-25th. Street

ART SUPPLIES
Books — Hallmark Cards
Monograming On All Paper Goods
BENNETT OFFICE SUPPLY
1918 25th. St. Ph. HI 3-7202

Air Conditioner & Pump Motors
New And Rebuilt
Southern Electric, Inc.
Clairemont Road Phone HI 3-5302

All Work Guaranteed
Resident Of Scurry County
Over 50 Years

Competent
Registered Pharmacist
To Serve You
SNYDER DRUGS
Big Spring Hwy. Ph. HI 3-5331