What's inside

Shoppers are less worried by inflation but are still fighting rising prices, finds a Food Marketing Institute survey.

GENERAL NEWS — 6B

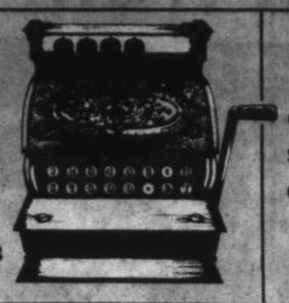

He gave up wealth, ulcers and doctors and opened up a gag gift shop — his realization to his dream of being a jokester.

LOCAL — 1C

The Midland Cubs opened against San Antonio Sunday with an 8-7 victory.

SPORTS — 1B

Coming up: A report on the City Council's work session on the 1983-84 budget.

LOCAL — Tuesday

Midland Reporter-Telegram

HOME EDITION

Vol. 54, No. 110 Daily 25¢, Sunday 50¢

MONDAY, JUNE 27, 1983
4 SECTIONS, 28 PAGES

Staff Photo by Paul Gilbert

Soaked shingles

Two men soak stacks of shingles at Howard McCarroll Lumber, 3105 Bankhead Highway, after a fire broke out there about 3 p.m. Sunday. Eight off-duty firemen responded to the blaze which took almost two hours to control. Grass and shingles were blazing on arrival and heavy damage was done to the shingles. Firemen used about 121,600 gallons of water to extinguish the blaze. Fire officials said sparks from a passing train may have caused a grass fire, which spread into the lumber yard.

United States to play subdued role with Asia

BANGKOK, Thailand (AP) — In a sharp reversal from the Vietnam War era, the United States is stepping back and letting Asian nations take the lead in trying to loosen Communist control of Cambodia.

George Shultz

Secretary of State George P. Shultz entered a second day of talks today with the five foreign ministers of the Association of Southeast Asian Nations (ASEAN) determined to play a supporting but subdued role.

He pledged U.S. backing for whatever steps ASEAN takes to promote a negotiated withdrawal of more than 150,000 Vietnamese troops from Cambodia, which Vietnam invaded in 1978.

But Shultz intends to spend most of his time listening, confident that the ASEAN countries are on the right course, according to U.S. officials traveling with him.

Already ASEAN has called for the Vietnamese to pull their troops back 48 miles from the border with Thailand to set the stage for talks between Thai Foreign Minister Siddhi Savetsila and Vietnam.

The United States is endorsing the move, although Shultz is stressing that it would be "at best, a step in the right direction" and that the U.S. goal is to restore Cambodian control of the country.

The Cambodian problem is dominating the two-day meeting, attended also by the foreign ministers of West Germany, Canada, Australia, Japan and New Zealand.

ASEAN's members are Thailand, Malaysia, Indonesia, Singapore and the Philippines.

The United States prefers to follow the ASEAN line on Cambodia rather than confront Hanoi directly as it did during the Vietnam War, U.S. officials say. The ASEAN members share the U.S. concern with the expansion of Soviet influence in Asia through what Shultz refers to as "Vietnamese proxies."

Next weekend in Pakistan he will explore efforts to reduce Soviet influence in another Asian country, Afghanistan.

The Bangkok Post newspaper reported today that Shultz will be urged to provide "non-lethal military aid" to the rebel coalition, which includes the Khmer Rouge forces of Pol Pot. His repressive communist regime was overthrown by the Vietnamese and he now receives support from Peking.

The coalition fighting against the pro-Hanoi government in Cambodia also includes two non-communist factions, less powerful than the Khmer Rouge.

Shultz and other U.S. officials have refused to discuss the controversial issue of American military aid. They also are reluctant to predict who might emerge on top if the Vietnamese are ousted from Cambodia.

The main objective, Shultz told reporters, is to clear the way for Cambodians to take charge of their country.

The presence here of West German Foreign Minister Hans Dietrich-Genscher, representing the European Community, makes it convenient for Shultz to touch base with him before Chancellor Helmut Kohl sees Soviet President Yuri V. Andropov.

Kohl, who will be in Moscow on July 4, is taking the middleman role between the two superpowers in an effort to improve their relations and break the deadlock in nuclear weapons negotiations in Geneva.

(See U.S., Page 2A)

Girl may hear name for first time

Fund-raisers make surgery possible

CLEVELAND, Texas (AP) — Patti McLelland has seen her name but never heard it.

The five-year-old girl was born with profound nerve deafness. But her mother hopes that in 10 days, an experimental procedure will bring her daughter out of silence.

Linda McLelland is a divorcee raising Patti and her 9-year-old brother, Preston, alone. For years, Mrs. McLelland feared Patti would never be able to hear, because she did not have the $12,000 necessary for the new surgical procedure.

Thanks to friends and relatives who sponsored a fund-raising drive for Patti, she will receive a cochlear implant — a dime-sized, experimental device in the bone behind her ear, which will be hooked up to a small box that contains a tiny microphone and signal processor.

"She writes and signs her name, but she has never heard it," said Mrs. McLelland, in an interview published in Sunday's Houston Chronicle. "She has never even heard her own voice, her own laughter.

"I want her to hear all that. But most of all, I want her to hear — not see — me say, 'I love you.' "

The sounds will not be distinct, but will resemble the sound of a radio that is not properly tuned. But it will be sound, something Patti never has experienced. She is the third Texas child to undergo the experimental procedure.

Mrs. McLelland said she tried to get funds for the operations, but her efforts were rejected by insurance carriers, banks and three major chairities — the United Way, Easter Seals and the March of Dimes.

"I was told they just didn't have a program that would fit her. I was at a dead end," she said.

She finally turned to friends and family here in her hometown, and got a hearing from the Veterans of Foreign Wars, where her father, Denman Wilson, belongs.

He was the first person to discover Patti's illness, when she was 15 months old, and says he is thrilled that his VFW post can now help Patti hear.

Once the VFW post began to sponsor Patti's cause, Mrs. McLelland said, other civic groups and town members became aware of the problem and began chipping in, holding turkey shoots, barbecues, dances, auctions and a rodeo.

In less than four months, more than $16,000 was raised for Patti's operation.

"The town of Cleveland has worked together and pulled together for Patti," said VFW commander George E. Hughes, whose post won a national VFW award for its efforts.

And after the initial surgery, one of Mrs. McLelland's insurance companies also unexpectedly sent a check to cover part of the cost, she said.

If any funds remain, Mrs. McLelland said she will start a fund to help other children with her daughter's problem.

"I don't want anybody else to go through the agony that I went through," she said.

Dr. H. Edward Maddox III of Houston is the only surgeon in Texas who does the implant surgery, said Mrs. McLelland. The implants were first tried on adults five years ago and only used on children within the past year.

Midlanders severely burned in explosion

Two Midland men were transferred to Lubbock General Hospital with severe burns following an explosion Sunday at Midland Mobile Home Ranch Estates, about a half mile south of Interstate 20 on State Highway 349.

Howard Travis Brunson, 54, was listed in critical condition with third-degree burns to 90 percent of his body, according to a spokeswoman at Lubbock General this morning. Tim Penny, 32, was in serious condition with second-degree burns to 30 percent and third-degree burns to 14 percent of his body. Both men were residents of the mobile home park.

According to a Midland Fire Department official, the explosion occurred at 12:07 p.m., when the two men were in a cellar at the park.

"I think they must have lit a cigarette or something," said Battalion Chief Wayne Kerley. "It just blew them out of there."

He added the incident was under investigation.

According to a spokeswoman at Midland Memorial Hospital, Brunson was brought in with second- and third-degree burns over 95 percent of his body, while Penny had first- and second-degree burns to his upper body and face. The men, brought in about 1 p.m., were transferred by air ambulance to Lubbock shortly before 3 p.m.

AP Laserphoto

Volunteers work from 10 p.m. Saturday through Sunday evening placing sandbags in Grand Junction, Colo., to back up a dike that was eroding from the Colorado River's flow.

Volunteers work to fend off river

GRAND JUNCTION, Colo. (AP) — Volunteers worked overnight in darkness and rain to build up two sagging dikes and fend off the rising Colorado River, which forced more than 1,200 people to evacuate as storms and spring runoff pushed it to a record crest.

Meanwhile, hundreds of miles downstream, federal officials were considering whether to release more water today from Parker Dam. It is one of three dams between Arizona, Nevada and California on which floodgates were opened last week because of brimful reservoirs that store water and control floods from the Colorado River.

One man died and 15 were injured in a weekend rafting accident in the river's rapids in Grand Canyon National Park, while two men died in the swollen river in Mexico, officials said.

Weekend rains and mountain snowmelt sent the river nearly 2½ feet above its 11-foot flood stage at Grand Junction on Sunday, its highest level since record-keeping began in 1908, National Weather Service officials said. The old record crest of 13 feet came in 1917.

But Gary Chancy, a National Weather Service forecaster in Grand Junction, said the river could rise by as much as another foot later today, and stay near that level several days before receding.

"We're talking about three to four days before it recedes enough not to worry about it," Tom Gancarz, a police spokesman, said Sunday night.

The rising waters inundated part of one Grand Junction neighborhood, Rosevale, causing the evacuation of about 50 of its 250 residents, and threatened a dike protecting the Riverside area, forcing authorities to order its 1,200 residents from their homes.

Meanwhile, 300 residents of the Connected Lakes area began their sixth day away from their homes today after a leaking dike prompted Mesa County Sheriff Dick Williams to impose a mandatory evacuation last week.

Although crews have worked since Wednesday to reinforce the Connected Lakes dike, it was saturated and seeping badly early today and the river was lapping at its top.

Williams and Gancarz said they didn't believe the dike would withstand the river's crest, and that about 75 homes could be flooded if it failed. Williams was so concerned about the dike that he allowed only a few people to work in the area Sunday.

"We feel it is such a potential danger that we don't want anybody in there," said sheriff's Capt. Bob Silva.

Officials concentrated their efforts Sunday on the dike between the Colorado and the Riverside neighborhood, the largest one in danger.

The roar of heavy machinery echoed across the river as volunteers using donated construction equipment added two feet of dirt to the top of the dike.

Below, 600 volunteers stacked sandbags in an effort to build a 4-foot wall parallel to the quarter-mile long dike in case the river sloshed over the top of the earthen barrier.

The rising river also closed Interstate 70 about 15 miles west of Grand Junction between Fruita and Loma, while rain triggered mudslides on the Grand Mesa, east of Grand Junction, sending boulders crashing onto Colorado Route 65.

In Boulder City, Nev., officials of the U.S. Bureau of Reclamation said they were considering speeding the flow over Parker Dam because of increased snowmelt, but that an increase today probably would catch many homeowners off guard.

Rangers in the Grand Canyon ordered commercial river raft passengers to walk around Crystal Rapids after several rafts capsized Saturday. The injured were flown out of the canyon by helicopter.

Index

Agriculture	5B
Bridge	5A
Business	4B
Classified	5C
Comics	4A
Crossword	4A
Editorial	6A
Entertainment	14B
Horoscope	5A
Lifestyle	3C
Local	1C
Markets	5B
Obituaries	2C
Solomon	6B
Sports	1B
TV Schedule	5A

Weather

Fair and hot Tuesday with a high near 100; winds southerly at 15 mph. Details on Page 2A.

Service

Delivery	682-5311
Want Ads	682-6222
Other Calls	682-5311

WEATHER SUMMARY

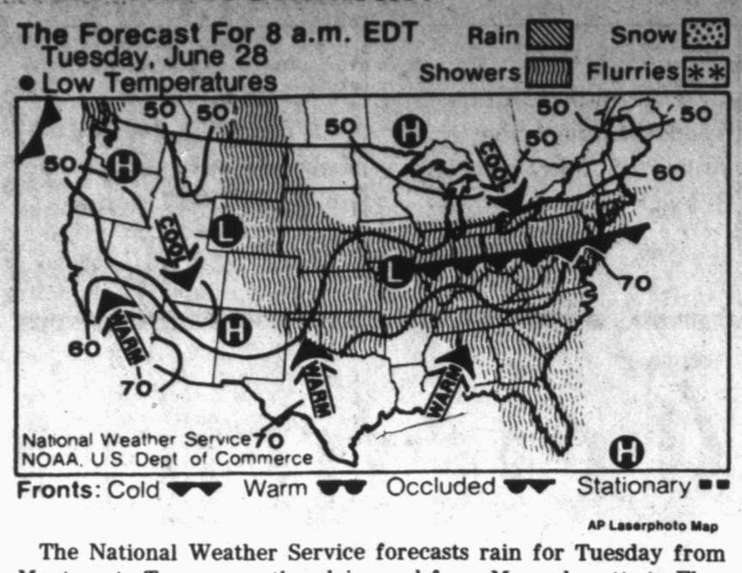

AP Laserphoto Map

The National Weather Service forecasts rain for Tuesday from Montana to Texas, over the plains and from Massachusetts to Florida.

High of 100 degrees forecast

Another hot one is shaping up for the Permian Basin.

The National Weather Service at Midland Regional Airport predicts a high of 100 Tuesday with fair skies. Winds should blow from the south at 10-15 mph.

Tonight should be fair and warm according to the weatherman, with lows in the upper 60s and winds from the west at 10-15 mph.

Sunday's high of 102 fell only one degree short of 1972's record high of 103. The overnight low was 72, while the record low for June 26 is 61 degrees in 1968.

Midland statistics

WEATHER FORECAST

Fair and warm tonight with lows in the upper 60s. Winds westerly at 10-15 mph. Fair and hot Tuesday with a high of 100. Winds southerly at 10-15 mph.

NATIONAL WEATHER SERVICE READINGS

Yesterday's High	102 degrees
Overnight Low	72 degrees
Sunset today	8:59p.m.
Sunrise tomorrow	6:45a.m.
Precipitation:	
Last 24 hours	none inches
This month to date	.19 inches
1983 to date	2.36 inches

LOCAL TEMPERATURES

6 a.m.	70	6 p.m.	101
7 a.m.	67	7 p.m.	100
8 a.m.	70	8 p.m.	100
9 a.m.	76	9 p.m.	94
10 a.m.	82	10 p.m.	88
11 a.m.	88	11 p.m.	84
noon	93	Midnight	80
1 p.m.	96	1 a.m.	76
2 p.m.	99	2 a.m.	75
3 p.m.	100	3 a.m.	74
4 p.m.	101	4 a.m.	74
5 p.m.	101	5 a.m.	72
		6 a.m.	74

SOUTHWEST TEMPERATURES

	H	L
Abilene	98	67
Denver	73	53
Amarillo	90	56
El Paso	96	66
Ft. Worth	90	69
Houston	87	75
Lubbock	99	57
Marfa	96	59
Okla. City	87	65
Wichita Falls	98	68

Texas temperatures

	Hi	Lo	Ppn
Abilene	98	75	.00
Alice	100	75	.00
Amarillo	90	56	.02
Austin	92	76	.00
Beaumont	85	78	.01
Brownsville	98	78	.00
Childress	92	64	.07
College Station	92	76	.00
Corpus Christi	97	75	.00
Dalhart	81	57	.00
Dallas	89	70	.19
Del Rio	105	73	.07
El Paso	96	66	.00
Fort Worth	90	69	.14
Galveston	87	81	.03
Houston	87	75	.54
Longview	87	69	.69
Lubbock	99	57	.00
Lufkin	88	71	.36
Marfa	96	59	.00
McAllen	104	78	.00
Palacios	91	80	.00
San Angelo	96	74	.00
San Antonio	97	77	.00
Stephenville	93	71	.00
Texarkana	87	73	.25
Victoria	93	75	.00
Waco	94	75	.00
Wichita Falls	94	68	.56
Wink	98	66	.00

Texas area forecasts

West Texas: Generally partly cloudy north and fair elsewhere today through Tuesday. Not quite as warm north today. Widely scattered thunderstorms north this evening, some possibly severe in the Panhandle. Highs today mid-80s Panhandle to mid-90s south plains with near 102 Permian Basin and up to 108 Big Bend valleys. Lows tonight near 60 north to low 70s south except mid-70s Big Bend valleys. Highs Tuesday mid-80s north to near 100 south with up to 108 Big Bend.

North Texas: Mostly fair today except for thunderstorms — some severe — developing over western sections this afternoon. Partly cloudy tonight with scattered thunderstorms spreading across central and eastern sections. Mostly fair Tuesday except for some thunderstorm activity once again over western sections. Highs near 90 east to near 100 southwest. Lows 70 to 77.

Weather elsewhere

Temperatures indicate previous day's high and overnight low to 8 a.m. EDT.

	Hi	Lo	Prc	Otlk
Albany	73	60		rn
Albuquerque	86	62		clr
Amarillo	90	56	.02	cdy
Anchorage	62	52		cdy
Asheville	87	65		rn
Atlanta	92	71		cdy
AtlanticCity	71	69		rn
Austin	92	76		cdy
Baltimore	86	65		rn
Billings	86	60		cdy
Birmingham	86	72		cdy
Bismarck	80	54		cdy
Boise	87	56	.08	clr
Boston	78	68	.04	rn
Brownsvlle	98	78		cdy
Buffalo	85	75	.03	cdy
Burlington	67	61	.49	cdy
Casper	71	53	.30	cdy
Charleston,S.C.	97	76		cdy
Charleston,W.V.	93	67		rn
Charlotte,N.C.	90	73		rn
Cheyenne	60	45	.18	cdy
Chicago	99	72	.14	rn
Cincinnati	92	69		rn
Cleveland	94	68		rn
Columbia,S.C.	97	70		cdy
Columbus	88	64		rn
Dallas-FtWorth	90	69	.14	clr
Dayton	88	69		rn
Denver	63	53	1.41	cdy
DesMoines	90	71	.10	rn
Detroit	95	69		rn
Duluth	80	47	.16	cdy
ElPaso	96	66		clr
Fairbanks	84	62		rn
Fargo	83	55		cdy
Flagstaff	78	42		clr
GreatFalls	77	57	.08	cdy
Hartford	75	62		rn
Helena	79	57	.13	cdy
Honolulu	87	74		clr
Houston	86	76	1.25	cdy
Indianapolis	91	72		rn
Jackson,Miss.	87	74	.07	cdy
Jacksonville	91	70		rn
Juneau	59	50	.09	clr
KansasCity	82	73	.25	rn
LasVegas	00	75		clr
LittleRock	88	73		cdy
LosAngeles	76	67		cdy
Louisville	92	73		cdy
Lubbock	99	57		cdy
Memphis	89	74	.16	cdy
Miami	87	76	.04	rn
Milwaukee	96	71	.01	rn
Mpls-St.Paul	89	69	.01	cdy
Nashville	93	74		rn
NewOrleans	86	74	.04	cdy
NewYork	82	71		rn
Norfolk	87	75		rn
NorthPlatte	82	59	.85	cdy
OklahomaCity	87	65	.55	cdy
Omaha	83	68	.11	rn
Orlando	90	76		rn
Philadelphia	82	67		rn
Phoenix	05	76		clr
Pittsburgh	87	63		rn
Portland,Me.	72	59	.14	cdy
Portland,Ore.	76	60		cdy
Providence	75	58	.05	rn
Raleigh	88	67		cdy
RapidCity	72	59		cdy
Reno	85	40		clr
Richmond	82	72		rn
St.Louis	90	73	.25	rn
St.Pete-Tampa	88	73		rn
SaltLake	85	68		cdy
SanAntonio	97	77		cdy
SanDiego	72	66		cdy
SanFrancisco	66	54		clr
Topeka	80	68	.50	cdy
Tucson	98	63		clr
Tulsa	85	67	.45	cdy
Washington	86	72		rn
Wichita	85	64	.47	cdy

Extended forecast

Wednesday Through Friday

West Texas: Isolated afternoon and evening thunderstorms mainly over mountains Wednesday and Thursday becoming more numerous south Friday. Otherwise sunny days and fair nights. Highs 80s Panhandle and 90s elsewhere except near 101 Big Bend valleys. Lows 60s Panhandle to low 70s south.

Walesa won't run from Solidarity

WARSAW, Poland (AP) — Lech Walesa says his work as leader of the outlawed Solidarity labor movement isn't pleasant but that he won't quit, despite reports he might step aside as a result of Pope John Paul II's recent visit.

"I won't run away. I can't run away," Walesa said. "It is not pleasant to do this work, but I will not quit."

He was interviewed Sunday in his hometown of Gdansk by ABC News, which distributed the text of his remarks to Western correspondents in Warsaw.

The 39-year-old shipyard electrician, who helped form Solidarity in August 1980, said he "felt stronger" after his meeting with the pope Thursday at the close of an eight-day papal pilgrimage to Poland. Both Walesa and the pope have declined to disclose details of the audience.

A front-page editorial Friday in the Vatican newspaper L'Osservatore Romano suggested that by meeting Walesa privately, the pontiff may have been trying to ease him out of his role as leader of the union, which was banned under martial law.

The Vatican disowned the editorial and its writer, deputy editor Virgilio Levi, resigned Saturday, saying the article reflected his personal views. But the Vatican's position on Walesa remains unclear.

AP Laserphoto

Lech Walesa, right, visits Sunday with the Rev. Henryk Jankowski, who is holding Walesa's youngest child, Marie.

The developments have raised speculation that the pope, a staunch Solidarity support, and Polish authorities reached a compromise over Walesa's role.

Some suggested the pope may have agreed to ask Walesa to step aside in return for the lifting of martial law. Walesa fueled the speculation by saying in an interview last week: "if there are better people to do that (solve Poland's problems), then okay, let them go ahead."

The Polish government says it considers Walesa a private citizen but he is considered head of Solidarity by supporters of the banned union, who shout his name at rallies and marches.

Walesa meets regularly with Solidarity backers and in recent months has been interrogated by police for alleged contacts with the union underground.

He also is denounced in the state-run Polish media, with the latest attack coming today in the hardline army daily Soldier of Freedom. The newspaper accused Walesa of using his fame to enrich himself.

Premier Gen. Wojciech Jaruzelski's government has said it will not negotiate with Walesa, and claims it is honoring the August 1980 accords by allowing new unions to form.

"I think that in August, the people should ask those who signed the agreements to sit down once more and check those agreements," Walesa said.

Supporters of Solidarity are boycotting the government-sanctioned unions, which have limited powers and must pledge allegiance to the Communist Party. The unions have fewer than 3 million members.

Solidarity claimed 9.5 million members before it was suspended with Dec. 13, 1981 military crackdown and formally outlawed last Oct. 8.

FBI hunts for tainted gravy bottle

NEWARK, N.J. (AP) — Three bottles of a gravy mix laced with lethal doses of insecticide have been found in supermarkets, and the FBI is hunting a fourth bottle and the tamperer who wrote of "hate" for the manufacturer.

In a letter to the New York Post, the tamperer warned that four bottles of tainted Gravy Master Seasoning and Browning Sauce — each marked with red fingernail polish — were on the shelves of Pathmark stores in four northern New Jersy communities.

Each bottle was contaminated with the insecticide nicotine sulfate, and a teaspoon of the tainted sauce could be fatal, Dr. Allen N. Koplin, the deputy state health commissioner, said Sunday.

The manufacturer, Gravymaster Inc., recalled the product in New Jersey after tainted bottles were discovered in supermarkets in North Bergen, Weehawken and Jersey City on Saturday. The fourth is believed to be in Belleville, if the letter was to be believed.

"Why I hate Gravymaster is my business," the letter to the newspaper said. But officials said it also indicated that the poisonings were intended to drive the company out of business.

"Some prankster has decided to create a problem just like they did with Tylenol," said Gravymaster President John Mills, referring to the deaths last fall of seven people in the Chicago area who took cyanide-laced capsules of Extra-Strength Tylenol, a pain reliever.

There are no plans to pull the product in the 17 other states where it is distributed, said John Accola, a vice president of the Norwich, Conn.-based company.

"We can see absolutely no reason to do so. These were obviously tampered with in the store," Accola said.

Michael McDonnell, the FBI spokesman in Newark, would not discuss the search for the tamperer.

"We're going to do all in our power to apprehend this individual," said McDonnell. "This is an extortion case. It's a federal violation."

Nicotine sulfate is "quite toxic. A few milligrams can cause vomiting. A lethal dose would be about 60 milligrams, which would be quite small," said Martin Burke of the New York City Poison Center.

Burke said ingestion of the insecticide could cause diarrhea, convulsions or a coma. "It's quite a nasty product," he said. "It is very toxic."

The bottle found in Jersey City late Saturday contained "about 10 times as much" as the 17,000 parts per million of the poison found in the first two bottles, Koplin said.

"It was very obviously tampered with because it had some of the Gravy Master material on the outside. The guy wasn't very neat," said Koplin.

Robert Wunderle, vice president of public affairs for Pathmark, said it was unlikely that the product was contaminated while it was in the stores.

"What's far more likely is that someone purchased the product, took them home and then brought them back and slipped them onto the shelves," he said. "We're in the unfortunate role of being the third party victim in this case. Clearly the individual who did it was looking for visibility to his act."

Laboratory mice injected with the sauce went into convulsions and died, officials said.

The sauce, which is manufactured at a plant in Long Island City, N.Y., also is distributed in New England, Ohio, New York, Illinois, Maryland, Virginia, Florida, Delaware, Pennsylvania, California, Arizona, Iowa and Wisconsin, company officials said.

Prime minister's party scores victory

TOKYO (AP) — Prime Minister Yasuhiro Nakasone's conservative, pro-Western policies passed their first national test as his Liberal Democratic Party scored a decisive victory in elections for Parliament's upper house.

Pleased by the outcome of Sunday's balloting, Nakasone told a news conference today he would call a special session of Parliament as soon as possible to push through a package of measures to streamline the bureaucracy.

The election was for half of the 252 seats in the upper house, or House of Councillors, whose members serve six-year terms.

With only three seats left to be decided, the Japan Broadcasting Corporation projected today that the LDP had 67 confirmed winners, which — with 69 LDP seats not up for election — gave the party 136 seats. It went into the election with 133.

The top opposition party, the Socialists, which campaigned hard on a "peace platform" opposing Nakasone's policy of closer U.S.-Japanese security ties, had 21 sure winners, reducing its overall pre-election strength of 47 seats by four.

The Clean Government Party, a centrist group with Buddhist backing, came in third with 14 winners to maintain its 27 pre-election seats.

Only 57 percent of 84 million eligible voters cast ballots Sunday, a record low turnout attributed as much to the opposition's inability to find a major issue as to overcast, rainy weather. The previous low turnout was 58.7 percent in 1955.

As the results were being counted, the Japan Broadcasting Corporation reported that President Reagan was planning to travel to Japan in November. The visit would be Reagan's first to Japan as president and would return a visit Nakasone to Washington last November.

Following the balloting, Nakasone said his party had "reached its tentative goals" in the election and pledged that "we will not flaunt our majority but listen to the voice of the people with humility."

The outcome means the LDP has enough power in the upper chamber to control all its committees.

The strong majority should also smooth the way for Nakasone's legislative goals of trimming the bureaucracy and stimulating the domestic economy.

Six established parties and 12 smaller groups fielded 430 candidates in the first national election since Nakasone took office last November.

As in Britain and West Germany, the prime minister in Japan is chosen from the lower house, or House of Representatives, and Nakasone's government was not at stake in Sunday's poll.

However, the LDP — in power since 1955 — is likely to see its victory as an endorsement of Nakasone's policies of improving defense capabilities and increasing Japan's role in the Western alliance, as well as cutting government fat and reducing the budget deficit.

AP Laserphoto

Japanese Prime Minister Yasuhiro Nakasone, left, paints in an eye of a "daruma" doll at Liberal-Democratic Party headquarters in Tokyo as a traditional sign of election victory. Nakasone's ruling LDP received a strong show of support in Sunday's Parliamentary elections.

During the 23-day campaign, Nakasone said he had no plans to dissolve the lower house for early general elections. The four-year term of the present lower house ends in June 1984, but the prime minister can dissolve the chamber for elections at any time.

Sunday's election also was the first test of a new "proportional representation system" under which voters chose 50 seats by voting for political parties, rather than individuals as in the past.

The new system gave birth to several one-issue parties, and apparently aided the LDP by discouraging cooperation among opposition parties. In past elections, opposition groups have agreed not to compete in certain districts in order to help defeat LDP candidates.

Among the small parties which captured seats were the "Salaryman's Party," which sought support from the nation's legions of white collar workers, and the Welfare Party, which campaigned on behalf of the handicapped.

Nakasone took over as party and government leader last November after Zenko Suzuki resigned. His popularity plunged early this year because of his support for an increased U.S. military presence in Asia to counter Soviet influence.

But during the campaign, he blunted opposition attacks by moderating his hawkish stance and pledging to temper his fiscal austerity program with a tax cut.

An election issue which apparently failed to hurt Nakasone's party is his ties to former Prime Minister Kakuei Tanaka, an influential Liberal Democrat. Tanaka is on trial for accepting bribes from Lockheed Aircraft Corp. to promote the sales of its planes in Japan.

The opposition said Nakasone gained office on the strength of Tanaka's support.

U.S. to play subdued role with Asia

(Continued from Page 1A)

The Soviets have turned down a revised U.S. proposal for equal limits on warheads deployed in Europe. Shultz, showing impatience Sunday, said, "I think we are owed a responsible answer" to the latest American offer.

Without discussing the details of the Geneva negotiations on intermediate range weapons, Shultz said the United States had taken "reasonable positions and a good give-and-take position."

The new American proposal was tabled by U.S. negotiator Paul H. Nitze after the current round of talks began on May 17. It is considered more flexible than Reagan's initial "zero-option" plan.

That initial plan would have required the dismantling of more than 350 Soviet SS-20 missiles targeted on Western Europe and an additional 250 older missiles aimed there.

In exchange, the United States would forgo the deployment of 572 Pershing 2 and cruise missiles in West Germany, Britain, Italy, Belgium and the Netherlands. The deployment is set to begin in December.

Last Friday, a senior administration official said in Bonn that the Soviets had rejected the new U.S. proposal. He said the Soviet negotiator, Yuli A. Kvitsinsky, appeared to have little leeway to enter substantial bargaining and was "more rigid in rejecting" the U.S. position than he had been in earlier stages of the 21-month-old negotiations.

Aides try to decide how Reagan campaign got briefing book

WASHINGTON (AP) — President Reagan's aides, holding a "highly unusual" weekend meeting, are trying to deal with recurring questions about how the 1980 Reagan campaign obtained a briefing book prepared for then-President Carter.

Participants in the meeting included a White House lawyer who was sitting in for Fred Fielding, Reagan's counsel, who was on vacation.

Meanwhile, Jody Powell, Jimmy Carter's White House press secretary, said Sunday evening that "anyone who had that briefing book would have one of the most important political documents anyone could have in a campaign."

That description contrasts with that of Reagan administration officials, who have characterized it as the sort of compilation of an administration's public record that might be given to surrogate speakers on the campaign trail.

According to Powell and others, the book was prepared for Carter as he studied for his Oct. 28, 1980 debate with Reagan, a contest in Cleveland that became a pivotal point in the campaign.

According to three administration officials, five Reagan aides met in the White House West Wing, where the Oval Office is situated, on Saturday in what one source described as a "highly unusual" session dedicated to deciding how to deal with the questions about the document.

Participants refused to discuss the meeting, but one called it "productive."

The participants were David A. Stockman, director of the Office of Management and Budget; David R. Gergen, Reagan's assistant for communication; Richard G. Darman, a presidential assistant and deputy to Chief of Staff James A. Baker III; Frank Hodsoll, chairman of the National Endowment for the Arts and part of the Reagan debate-preparation operation during the campaign, and Richard A. Hauser, deputy White House counsel.

One source, insisting on anonymity, said "we've been talking off and on to the counsel's office."

This source said the meeting was "more of a spontaneous thing," rather than a formal conference.

"There were various reasons to talk," he said.

The Washington Post, ABC News, and Media General News Service each reported they obtained copies of the book from former Carter campaign officials or top-level advisers to Carter.

According to the Post account, confirmed by a top Carter adviser, the book advised the then-president to "present presidential image — make clear there is a difference between you and Reagan in knowledge and experience — and leave no doubt why you are now the president..."

The document, titled "Debate Briefing Materials," included specific policy questions, discussions about them, possible debate answers, anticipated Reagan rebuttals, and suggested follow-up answers for Carter.

One Carter adviser likened the 200-page book to a play book for a football team preparing for the Super Bowl, as well as a list of the 10 plays that will be used.

"This was the Super Bowl of the campaign," this source said of the debate.

The Midland Reporter-Telegram
(USPS 461-900)
Published by Midland Newspapers, Inc. evenings (except Saturday and Sunday) and Saturday and Sunday morning. 201 E. Illinois Street, P.O. Box 1650, Midland, Texas 79702.
Second Class Postage Paid at Midland, Texas

HOME DELIVERY

Paid-In-Advance

	1-Yr.	6-Mos.	1-Mo.
Evenings and Sunday	$60.00	$30.00	$5.00
Evenings Only	$48.00	$24.00	$4.00
Sunday Only	$36.00	$18.00	$3.00

MAIL RATES IN TEXAS

	1-Yr.	6-Mos.	1-Mo.
Evenings and Sunday	$72.00	$36.00	$6.00
Evening Only	$54.00	$27.00	$4.50
Sunday Only	$50.50	$25.25	$4.25

MAIL RATES OUTSIDE TEXAS

	1-Yr.	6—Mos.	1 Mo.
Evenings and Sunday	$75.00	$37.50	$6.25
Evening Only	$69.00	$34.50	$5.75
Sunday Only	$54.00	$27.00	$4.50

Foreign and other rates furnished upon request. All subscriptions payable in advance.

state

KKK won't hold city hostage again this year, mayor says

SAN ANTONIO (AP) — San Antonio plans to fight any attempt by the Ku Klux Klan to "hold the entire city hostage" for a third time this year, a disgusted Mayor Henry Cisneros said after the group's second rally in two months.

About 40 heavily guarded Klansmen marched four downtown blocks in stifling 100-degree heat Sunday to protest "illegal aliens and communists."

"I think there's no question we have allowed them their constitutional rights," Cisneros said. "Any court would agree to that. These are people who abuse the notion of free speech."

KKK members said they returned because the city had not allowed the Klan's "white power" message to be heard by San Antonians during a May 1 march.

Officials estimated Sunday afternoon's one-hour visit cost the city $40,000.

"We have spent about $100,000 to allow the Klan to be able to exercise their whim, to hold the entire city hostage," Cisneros said, referring to both marches.

"The good news is that the Ku Klux Klan came to San Antonio and they are gone," he said.

About 650 good-natured spectators gathered behind police barricades to heckle the Klan as members of the white supremacist group leisurely proceeded to the steps of City Hall.

Acting Police Chief Frank Hoyack said his 450 officers, most of them called in on overtime, reported no incidents.

"I checked the crowd on every block," Hoyack said. "I didn't sense any real out-of-control emotion. I think it was a real condemnation of the Klan that most people stayed home."

AP Laserphoto

Members of the Ku Klux Klan make speeches from the steps of San Antonio's city hall after a short parade through the downtown area. Police provided heavy security during the march Sunday afternoon.

Special session ends after four days

AUSTIN (AP) — Legislators departed over the weekend after spending four days in special session and quickly dispatching the handful of issues they were authorized to deal with.

Now they have gone home to await another special session which Gov. Mark White has said he will likely call after he receives a special committee's recommendations on funding for public education.

Before adjourning Saturday night, lawmakers approved measures ordering hotels and motels to install smoke alarms in every bedroom, and they appropriated $120,000 for a state ethics commission.

Lawmakers did not, however, act on White's request to extend workers compensation benefits to farmworkers.

The issues were added by White to the session agenda after lawmakers acted on two emergency measures — extension of the Texas Employment Commission, and establishment of a testing program for the cattle disease brucellosis that conforms with federal regulations.

White has said chances are "very good" for a second special session to address his pet project — more pay for schoolteachers. Speaking in McAllen on Sunday, the governor reiterated to about 6,000 concerned Rio Grande Valley residents his commitment to education, but would not announce a date for the session.

He said, as he has before, that he first must receive a report from the Select Committee on Public Education.

That panel, created by the Legislature to study all aspects of public eduation in Texas, was reestablished after lawmakers failed during the regular session to give teachers the 24 percent pay raise White had sought.

Lawmakers on Saturday passed a human rights bill creating a special commission to investigate and decide job discrimination complaints and a measure requiring fire detection equipment in all hotels, motels and public boarding houses.

The smoke alarm vote was in response to a recent hotel fire in Fort Worth that killed five people. The House and Senate approved the bill on voice vote late Saturday and sent it to White to be signed into law.

Fort Worth Fire Marshal Donald Peacock told a Senate committee Saturday the Ramada Inn Central fire on June 14 "very easily" could have killed 50 people instead of five.

He was the only witness before the State Affairs Committee on the bill, which would require hotel operators to maintain smoke detectors "in good working order in every room of the hotel that is regularly used for sleeping."

The detector would include an alarm that could be heard throughout the room to alert the occupants of a fire.

Minority leaders had lobbied for the human rights commission in each of the past seven regular legislative sessions and it passed the House by only one vote, 61-60.

The bill creates a six-member Human Rights Commission to do investigations currently performed by the federal Equal Employment Opportunity Commission.

Attachment of the job discrimination program to the TEC "sunset" bill caused lawmakers to reject the TEC measure during the regular session. Without the TEC measure, the agency would have gone out of existence before lawmakers met in their next regular session in 1985.

Writer's disappearance mystifies police

EL PASO (AP) - In "It's a Long Way on Route 66," Dan Courtney wrote a short story about his ordeal on the highway when his estranged family shuttled him from home to home.

When the aspiring writer disappeared from El Paso Jan. 17, his car was found abandoned two days later near La Joya, N.M., about 50 miles south of old Route 66. The only thing left in the car was his typewriter.

Now, five months after Courtney's disappearance, police have no clues and no reason to suspect foul play.

"People drop out of sight all over the country," El Paso police Lt. John Lanahan said.

But those who know him have their doubts.

"I don't believe Dan is alive," girlfriend Sandra Kuhn said from Miami. "He wouldn't have walked off and left everything (on his own free will)."

Courtney, a martial arts expert who served as a demolitions specialist in Vietnam, may have had a fatal flaw, she said.

"He believed in good deeds, like stopping on the highway to help a motorist or picking up hitchhikers. Dan had a kind of naive quality about him."

Courtney, 29, has "simply disappeared off the face of the Earth," said David Schwalm, a professor at the University of Texas at El Paso.

Schwalm, who befriended Courtney last fall, added: "I think he was done in by someone he tried to help."

Courtney was halfway through UTEP's creative writing program when he disappeared. His tuition was paid, he had money in the bank and his apartment was neatly stacked with his papers, police said.

Police speculated that Courtney might have been jailed in Ciudad Juarez, Mexico, across the river from El Paso, but they were unable to find him there.

Testimony in murder trial begins

ODESSA (AP) — A state district judge set today for the beginning of testimony in John C. Skelton's capital murder trial in the 1982 death of an Odessa man killed when a bomb exploded in his pickup truck.

Lawyers questioned 70 prospective jurors during lengthy selection proceedings that finally resulted Wednesday in the seating of a panel.

Attorneys said jury selection took so long because of many potential jurors' attitudes toward the death penalty.

Skelton, 53, is accused in the death of 46-year-old Joe Lee Neal, who had worked as a salesman for Skelton's oil field business from 1979 to 1980.

Investigators said a dynamite bomb apparently was rigged to the ignition system of Neal's truck, which exploded in a shopping center parking lot across from Neal's house after Neal started it.

Skelton has been free on $150,000 bond since he was arrested on June 10, 1982, after surrendering to Odessa police. Skelton had sold his business and moved to Arkansas.

Neal's widow, Peggy, filed a $12 million lawsuit against Skelton in April. Police said Neal's 15-year-old daughter, Becky Lyn, narrowly escaped injury when she walked toward the truck just before it blew up.

Lubbock mayor dies

LUBBOCK (AP) — Bill McAlister, 42, mayor of Lubbock and a longtime broadcast and television owner and personality, died of a heart attack late Sunday, a spokesman at Lubbock's Methodist Hospital said early this morning.

Brent Magers, the hospital's vice president of public relations, said McAlister was pronounced dead on arrival at Methodist Hospital at 12:54 a.m.

Life-support measures were applied at the scene and en route to the hospital, and additional measures were applied by physicians at the hospital, but McAlister responded to none of them, Magers added.

"Cause of death was declared as cardiopulmonary arrest," the hospital spokesman said.

KEEP A LOOK OUT!
It's coming
July 3rd
Be Excited!

Dillard's end of the month sale

ONE DAY ONLY TUESDAY

1/4 to 1/2 off

EVERY ITEM IN THIS SALE REDUCED FROM YESTERDAY'S PRICE

MISSES SPORTSWEAR

QTY.	ITEM	ORIG.	WAS	NOW
86	Status Blk. Denim Jeans	34	27.99	19.99
88	Activewear	28-34	14.99-19.99	9.99-14.99
37	Status Tops	26	19.99	14.99
97	Misses Tops	14-16	11.99	8.99
108	Shorts & Tops	12-14	9.99	5.99
96	Knit Tops	20-24	19.99	14.99
72	Blouses	18-21	12.99	9.99
63	Shirts & Pants	10-24	5.99	3.99
160	Misses Coordinates	20-52	9.99-29.99	75% Off Orig.
126	Famous Maker Blouses	28-32	19.99-23.99	14.99-19.99
68	Select Coordinates	—	11.99	5.99

Clubhouse Sportswear

QTY.	ITEM	ORIG.	WAS	NOW
130	Blouses	36-158	12.99-78.99	75% Off Orig.
48	Clubhouse Separates	18-38	12.99-27.99	9.99-19.99
28	Better Blouses	30-44	21.99	14.99
21	Sweaters	38-46	27.99-39.99	19.99-29.99
52	Twill Pants	40	29.99	19.99
81	Casual Coordinates	30-78	21.99-57.99	14.99-38.99
140	Better Coordinates	30-116	14.99-57.99	75% Off Orig.

JUNIORS

QTY.	ITEM	ORIG.	WAS	NOW
37	Rompers	26.00	19.99-	14.99
70	Mini Skirts	18.00-13.00	7.99	5.99
34	Graffitti Shirts	22.00	14.99	9.99
50	Twill Pants	26.00	12.99	9.99
22	Jr. Shorts	—	8.99	5.99
92	Active Wear	14.00-10.00	25% Off	50% Off Orig.
19	Campshirts	—	11.99	5.99
60	Chino Jeans	—	17.99	11.99
35	Sundresses	—	19.99	14.99
50	Casual Coordinates	36.00-22.00	25% Off	50% Off Orig.
50	T-Shirts	—	14.99	9.99
21	Shorts & Tops	30-26	17.99	12.99
34	Jr. Coordinates	33.00-74.00	25% Off	50% Off Orig.

COSMETICS

QTY.	ITEM	ORIG.	WAS	NOW
5	Travel Kits	14.00	11.99	8.99
1	Jewery Roll	18.00	14.99	9.99
8	Makeup Bags	8.00	6.99	4.99
2	Jewery Boxes	25.00	18.99	9.99
4	Despencers	8.00-15.00	7.50	5.99
7	Vanity Accs.	16.00-48.00	7.99-23.99	3.99-14.99
14	Night Lights	15.00-24.00	12.00-19.00	9.99-14.99

WOMENS WORLD

QTY.	ITEM	ORIG.	WAS	NOW
40	Knit Tops	—	11.99	5.99
15	Pants	25-40	12.99-19.99	9.99
10	Sundresses	—	29.99	19.99

PETITES

QTY.	ITEM	ORIG.	WAS	NOW
14	Top & Skirts	25	17.99	9.99
15	Polo Knit Tops	—	19.99	9.99
10	Petite Dresses	52-78	36.99-57.99	29.99
30	Petite Sundresses	—	29.99	19.99

RTW

Qty.	ITEM	ORIG	WAS	NOW
45	Better Dresses	94-146	66.99-108.99	49.99-81.99
53	Sundresses	to 42	19.99-29.99	9.99-19.99
25	Knit Dresses	52	39.99	29.99
40	Famous Name Sundresses	—	49.99	39.99

ACCESSORIES

QTY.	ITEM	ORIG	WAS	NOW
49	Bertlyn Sandals	15	9.99	6.99
—	Asst. Summer Jewelry	2-30	1.49-19.99	.99-15.99
24	Designer Hats	24	17.99	12.99
98	Select Belts & Sashes	6-64	4.99-29.99	3.75-22.50

HANDBAGS

QTY.	ITEM	ORIG.	WAS	Now
22	Leather Clutches & Shoulder	15.99	9.99-6.99	3.99
9	Straw Handbag	9.99	6.99	3.99
9	Wallets	23.50	14.99	9.99
12	Nylon Coin & Cigarette Cases	5.00	1.99	.99
8	Key Flobs	10.00	6.99	3.99

LINGERIE

QTY.	ITEM	ORIG.	WAS	NOW
82	Long Gowns	19-24	12.99-14.99	9.99
11	Navy Pjs	26	17.99	12.99
50	Short Gowns	16	9.99	5.99
20	Short Robes	22	12.99	9.99

Shoes

QTY.	ITEM	ORIG.	WAS	NOW
100	Espadriles	33-35	—	16.50
17	Monover Papagallo	35	—	17.50

MENS

QTY.	ITEM	ORIG.	WAS	Now
75	Plaid Woven Shorts	—	14.99	9.99
43	Designer Sport Shorts	27.50	19.99-29.99	14.99-19.99
19	Knit Shirts	25	19.99	14.99
48	Tennis Wear	19-25	14.99-16.99	9.99
63	Better Sport Shorts	22.45	16.99-34.99	9.99-24.99
62	Designer Slacks	to 50	24.99-34.99	14.99-19.99
168	Shanting Ties	12.50-13.50	9.99	5.99
92	Mens Knit Shirts	27.50-34.50	19.99-27.99	14.99-19.99
34	Mens Slacks	24-55	14.99	9.99
26	Stone Washed Jeans	42	29.99	19.99
24	Yg. Mens Slacks	26	19.99	14.99
34	Yg. Mens Sport Shirts	20-22	14.99-16.99	9.99
80	Dress Shirts	to 30	11.99-14.99	9.99
29	Status Sport Coats	125	—	64.99

HOME LINES

QTY.	ITEM	ORIG.	WAS	NOW
12	Brass Floor Lamps	—	99.99	69.99
6	Brass Floor Lamps	—	44.99	29.99
—	8 pc. Desert & Cocktail Sets	—	9.99	5.99
225	Assorted Stationary Items	to 29.99	—	50% Off
—	Select Group of Furniture	to 99.99	—	50% Off
—	Entire Stock of Clocks	to 99.95	—	40% Off
200	Miscellaneous Houseware Items	to 19.99		.99
1000	Select Group of Washcloths	—	1.99	2 For 1.99
40	Bathroom Accessories	to 28		50% Off
20	Designer Comforters Twin Only	90.	59.99	14.99
11	Select Group of Maratz Receivers and Cassette Decks	169-319	—	50% Off
36	Twi Size Bedspreads	—	29.99	19.99
20	Sander Bookcases	—	69.99	49.99

CHILDREN

QTY.	ITEM	ORIG.	WAS	WAS
19	Stuffed Toys	12-17	11.99	7.99
12	Handbags	7-25	—	3.50-12.50
35	Girls Blouses	25-42	15.99-25.99	9.99-19.99
46	Preteen Pants & Blouses	23-42	14.99-19.99	9.99-14.99
17	Preteen Knit Tops	18	—	9.99
96	Girls Tops & Minis	10-12	7.99	4.99
26	Boys Windbraker	15	—	9.99
14	Boys Slacks	40	19.99	14.99
3	Boys Cotton Jackets	48	—	19.99
18	Boys Woven Shirts	10	—	5.99
8	Boys Rain Coats	13	—	5.99
6	Toddler Boys Jackets	30	—	14.99
54	Girls Accessories	2.75	—	1.49
38	Girls Dresses 4-6x	20-44	14.99-32.99	9.99-24.99
10	Girls Knit Tops 4-6x	13	5.99	3.99
9	Girls Jackets 4-6x	30	—	14.99
69	Girls Sunsuits 2-4	—	7.99	3.99
26	Infants Water Proof Pants	2.49-2.99	1.99-2.49	.99-1.99

BLOOM COUNTY

FUNKY WINKERBEAN

BLONDIE

NANCY

PEANUTS

SHOE

ANDY CAPP

THE EVERMORES

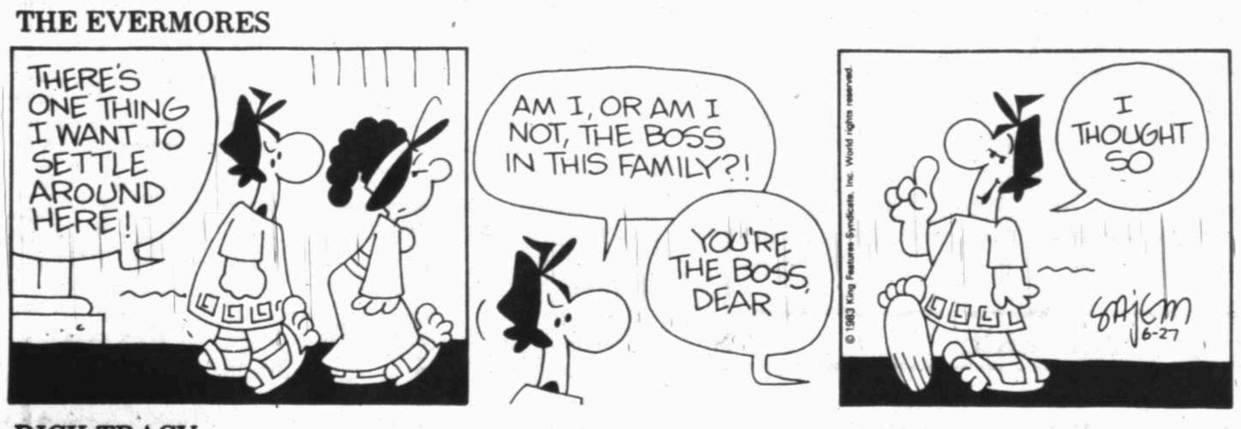

DICK TRACY

DAILY CROSSWORD PUZZLE

Edited by Margaret Farrar and Trude Jaffe

©1983 Los Angeles Times Syndicate

ACROSS
1 Mistress Mullen's choice
6 Home on the farm
10 Very much
14 Wife of Augustus
15 Blackthorn
16 Prepare, as potatoes
17 Nets
18 "There ought to be ——"
19 This, in Spain
20 Beard of grain
22 Danish storyteller
24 Color
26 Shore bird
27 Sheltered
31 Depart: Abbr.
32 Not turn ——
33 Machine tool
35 Viper
38 —— of Kutch, India
39 Biblical peak
40 Arthur of tennis
41 Druggists' measures: Abbr.
42 Coin of old Venice
43 Former senator from Utah
44 Garb
45 Approach slowly
47 Daily
51 Experienced
52 Muleteers, in Spain
54 Math quantity
58 Dwarf: Comb. form
59 "Rio ——"
61 Chemical compound
62 Draws
63 Jack-in-the-pulpit
64 Position the golf ball again
65 Other
66 Desires
67 Bergen's dummy

DOWN
1 Pond growth
2 Ananias
3 Early in the 6th cen.
4 Albert of science
5 More spiteful
6 Youth gp.
7 —— prima (at once): It.
8 Certain equines
9 Indian metropolis
10 Punish by fining
11 Roundup need
12 Word element meaning "bone"
13 United Nations name of fame
21 Actress Sothern
23 Roof feature
25 Tending toward an end
27 Famous puppeteer
28 Soho domestic
29 Also——
30 Mother of Perseus: Gr. myth.
34 Familiar farewells
35 Dripping
36 Photo
37 Character in "Henry IV"
39 —— Robinson of the ring
40 Norwegian polar explorer
42 Finished
43 Farm implements
44 A sugar
46 —— legs
47 Famed Florentine
48 Steel bar
49 Vases, in Verdun
50 River at Orleans
53 Flabbergast
55 Major ender
56 Poetic contraction
57 A Scott
60 Times, for short

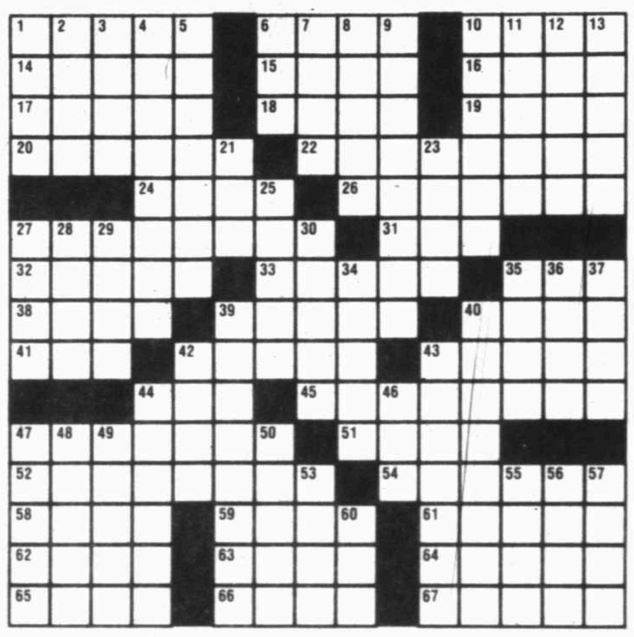

(See ANSWER, Page 5B) 6/27/83

THE BETTER HALF

"The garage sale got out of hand. I just sold our house for $49.95!"

Your horoscope

By JEANE DIXON

Tuesday, June 28, 1983

YOUR BIRTHDAY TODAY: This was the birthdate of philosopher and writer Jean Jacques Rousseau, King Henry VIII of England and Broadway producer-playwright-music man Richard Rodgers. Also sharing your birthday: New York Yankees superstar Don Baylor, comedy writer-actor-director Mel Brooks and Gilda Radner. Business enterprises will flourish if you take advantage of the technology now available. Laid-off employees get a chance to go back to work. Reconciliations are possible if you are willing to compromise. Companionship takes precedence over romance. Be sensitive to loved ones' desires. A young person looks to you for guidance and support.

ARIES (March 21-April 19): Pause before making final decisions in career or financial matters. More information is needed. Moderate your enthusiasm for a new relationship. Someone who flatters you may have ulterior motives.

TAURUS (April 20-May 20): A good day to think about your priorities. A friend's well-intentioned advice could throw a monkey wrench into current financial negotiations. Become a comparison shopper if planning to buy insurance.

GEMINI (May 21-June 20): Jump right in! Tackle important matters early in the day. Efforts to beautify a home increase its property value. Use the phone and mails to keep in touch with influential people.

CANCER (June 21-July 22): Greater self-control will help you land new clients or business. Developments taking place behind the scenes change your outlook. Include family members in your social plans.

LEO (July 23-Aug. 22): Creative thinkers and professional writers receive new attention. The ability to speak a second language puts you in line for a promotion or raise. Romance holds several surprises.

VIRGO (Aug. 23-Sept. 22): Look for ways to get that coveted promotion. New developments require decisive handling. Reject unsolicited advice and follow your instincts. A personal relationship has reached a turning point.

LIBRA (Sept. 23-Oct. 22): A delightful change on the home front is indicated. Bargain hunters get lucky. Interesting romantic opportunities arise through business contacts. A favorable day for real estate deals and community projects.

SCORPIO (Oct. 23-Nov. 21): A job change will result in greater income. Your position could be upgraded. Curb a tendency to eat or drink too much. Avoid getting involved in office politics.

SAGITTARIUS (Nov. 22-Dec 21): A close friend or professional associate gives you financial assistance. The ability to work harmoniously with others is a tremendous asset. A new vocational project could mean a higher salary.

CAPRICORN (Dec. 22-Jan 19): Real estate and romance are in the spotlight. If single, you may be forced to choose between your independence and a new emotional bond. Compromise will be difficult.

AQUARIUS (Jan. 20-Feb. 18): The financial news is promising, giving you the advantage in a partnership. Look for an exciting surprise where romance is concerned. Creative ideas abound!

PISCES (Feb. 19-March 20): Personal relationships enjoy highly favorable influences this week. Take a family member's advice with a grain of salt. Diplomacy will help you expedite an important business or financial deal.

Evening TV Schedule

First lady

Faye Dunaway stars as "Evita Peron" in the conclusion of the movie airing Monday, June 27 on NBC.

8 p.m., channel 9

MONDAY JUNE 27, 1983

Programs subject to change without notice

	KMID Midland CABLE 3	KOSA Odessa CABLE 8	KTPX Odessa CABLE 9	S.I.N. Spanish CABLE 10	KERA Dallas CABLE 13	ESPN Sports CABLE 12	SPOTLIGHT Movies CABLE 5	WTBS Atlanta CABLE 7	WGN Chicago CABLE 11	TBN Religious CABLE 4
5:00	3's Company	Griffin	Good Times	Mundo Latino	Sesame	Rules	Movie:	Jeannie	Good Times	Praise
5:30	ABC News	CBS News	NBC News	Noticiero	Street	Football	"If You	Father Knows	H. Heroes	The Lord
6:00	News	News	News	Soledad	MacNeil	In. Baseball	Could See	Green Acres	Alice	Religious
6:30	Entertainment	M.A.S.H	Family Feud	Movie:	Untamed Wrld.	SportsCenter	What I Hear"	A. Griffith	Carol Burnett	Kids Praise
7:00	Baseball	C. Brown	Love, Sidney	"Infierno	Creatures	USFL	Movie:	Movie:	Solid	Dr. Whitaker
7:30	Pittsburgh	Pvt. Benjamin	Family Ties	El La	Great & Small	Football	"Black	"Plaza	Gold	Best Day
8:00	Pirates	M.A.S.H	NBC Movie:	Selva"	Frontline	Denver	Beauty"	Suite"	Twilight	Sonshine
8:30	At	A. Bunker	"Evita	Gabriel	"	At	"	"	Zone	Jack Van Impe
9:00	St. Louis	Cagney &	Peron"	24 Horas	Great	Tampa Bay	Movie:	"	News	Praise
9:30	Cardinals	Lacey	Part 2	"	Performances	"	"The	News	"	The Lord
10:00	News	News	News	Movie:	"	Sports-	Deep"	"	Twilight Zone	Praise
10:30	ABC News	Hart To	Wimbledon	"Soy Un	Twyla Tharp	Center	"	The Catlins	Charlie's	The Lord
11:00	Nightline	Hart	Best Of	Golfo"	Scrapbook	USFL	Movie:	Movie:	Angels	Praise
11:30	Soap	Columbo	Carson	"		Football	"Chanel	"Marilyn"	Movie: "	The Lord
12:00	CNN News	"	David	Una Limosna		Denver	Solitaire"	"	"A-Foreign	Religious
12:30		"	Letterman	Movie		At	"	"	Affair"	K. Hagen

El Salvador story on public TV

NEW YORK (AP) — "Crossfire in El Salvador" on public TV tonight doesn't demystify the savage, seemingly interminable civil war in that distressed Central American state, though it does, indeed, convey an image of death and despair that is not easy to forget.

In one scene, a dark-haired child of 7 or 8 recalls the slaughter of several friends and relatives, including his own mother. "There was a whole mountain of people on top of me," he says. "When I came out, I was all bloody."

In another segment, a gravedigger is asked to identify a body left the night before on a quiet residential street:

"'Desconocido,' an unknown person," the narrator translates. "We don't know anything about him. No family. 'Desconocido.'"

It's the story of people, many of them presumably innocent, caught in a bitter conflict that is hauntingly suggestive, at times, of another, earlier war.

"Something we learn from you, in Vietnam," one member of a right-wing "death squad" says, matter-of-factly, on the subject of torture. "After you obtain your information, what do you do with them?" the narrator asks. "The same thing you did," the guerrilla says, "kill them. This is war."

The hour-long documentary, seen in a roughly edited version, attempts with some success to examine the civil war from both sides. Government leaders and National Guard soldiers are interviewed, as are guerrilla fighters and civilians caught in the middle.

All of El Salvador has been touched by the war, though there are those who prefer to ignore the conflict. Naturally.

"No, there is no war here," says one man, interviewed during a Christmas party in San Salvador, the capital. "We are happy." Adds a young woman: "Right now, we have to party. We're having a good time. I don't care."

"Crossfire in El Salvador," produced by Jeff B. Harmon and Chris Wenner, is the latest installment in public TV's "Frontline" documentary series. Jessica Savitch, the NBC News correspondent, is anchor for the weekly program.

DENNIS THE MENACE

"HE'S NOT GONNA BITE, JOEY... HE'S JUST *TASTIN'* YOU!"

FAMILY CIRCUS

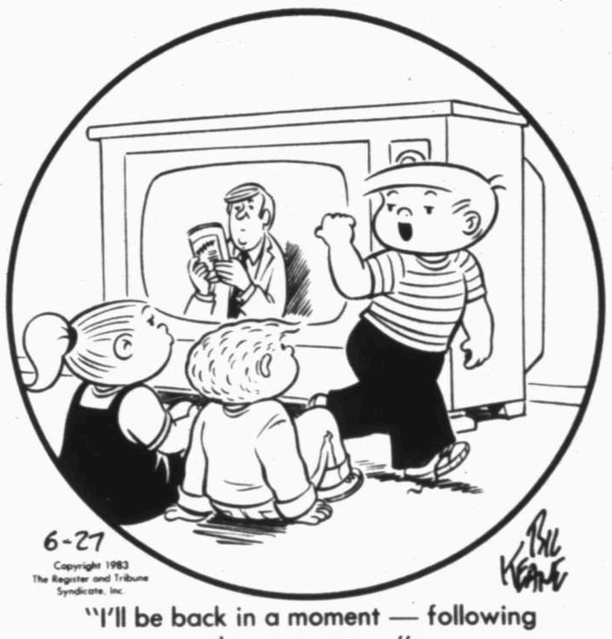

"I'll be back in a moment — following those messages."

HEATHCLIFF

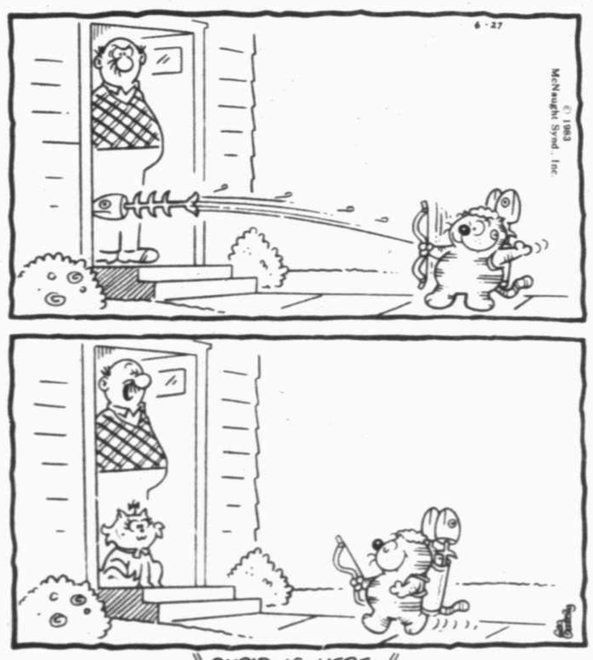

"CUPID IS HERE."

MARMADUKE

"Are you *sure* he took the pie?"

STEVE CANYON

MARY WORTH

JUDGE PARKER

STEVE ROPER

THAT DAILY PUZZLER SCRAM-LETS® WORD GAME

Edited by CLAY R. POLLAN

1 Rearrange letters of the four scrambled words below to form four simple words.

LADHEV

CETTO

SAMUC

LABMME

I found out what happens to cars that are too old to run anymore. Someone sells ---- to --.

4 Complete the chuckle quoted by filling in the missing words you develop from step No. 3 below.

2 PRINT NUMBERED LETTERS IN THESE SQUARES | 1 | 2 | 3 | 4 | 5 | 6 |

3 UNSCRAMBLE LETTERS TO GET ANSWER | | | | | TO | | |

SCRAM-LETS ANSWERS 6-27

Halved — Octet — Sumac — Embalm — THEM to ME

I found out what happens to cars that are too old to run anymore. Someone sells THEM to ME.

GOREN BRIDGE

BY CHARLES GOREN AND OMAR SHARIF

©1983 Tribune Company Syndicate, Inc.

ANSWERS TO BRIDGE QUIZ

Q.1 — Both vulnerable, as South you hold:
♠KJ95 ♡K1073 ◇AQJ98
Partner opens the bidding with one spade. What do you respond?
A. — Your hand is too strong for a jump raise to three spades. In support of spades, it evaluates to 19 points — you must count 5 for the void because of your spade fit. That is enough to start with a jump shift of three diamonds — slam should be a virtual certainty.

Q.2 — Both vulnerable, as South you hold:
♠1054 ♡KJ3 ◇7 ♣KQJ853
The bidding has proceeded:

North	East	South	West
1 ♠	Pass	2 ♣	Pass
2 ◇	Pass	?	

What do you bid now?
A. — Don't rebid clubs to show that you have a six-card suit — that action would show a sub-minimum two-over-one response and no particular liking for partner's suit. For the moment, just take a simple preference to two spades. That is ample, since you have already bid at the two-level. Any move should come from partner.

Q.3 — As South, vulnerable, you hold:
♠K87 ♡KJ4 ◇Q98 ♣10765
The bidding has proceeded:

North	East	South	West
1 ◇	Pass	1 NT	Pass
2 ♣	Pass	?	

What action do you take?
A. — You have a maximum for your first bid. Your hand is improved by the fact that you have a fit for both of partner's suits. Raise to three clubs. Don't worry about the fact that your hand is flat — partner's is not. You owe him mild move.

Q.4 — Neither vulnerable, as South you hold:
♠A7 ♡AQ10762 ◇A ♣10762
The bidding has proceeded:

North	East	South	West
1 ♠	Pass	2 ♡	Pass
2 NT	Pass	?	

What do you bid now?
A. — You certainly want to be in game, but you can't be sure where to play the hand — spades, hearts or no trump could be right. Bid three clubs — partner's next bid should help clear up matters. Naturally, should partner raise clubs, you intend correcting to four hearts.

Q.5 — As South, vulnerable, you hold:
♠K93 ♡Q854 ◇AQ1063 ♣9
The bidding has proceeded:

North	East	South	West
1 ♠	Pass	1 ◇	Pass
1 NT	Pass	?	

What action do you take?
A. — With 11 HCP and a five-card suit, you have to make one move toward game, but what? To bid two diamonds shows a hand with a long diamond suit and not much else. You aren't strong enough for a jump to three diamonds or a reverse to two hearts. That leaves just one bid — a raise to two no trump, even though you have a singleton club.

Q.6 — East-West vulnerable, as South you hold:
♠95 ♡K109872 ◇865 ♣K3
Partner opens the bidding with one heart. What do you respond?
A. — You can't even be sure whose hand it is — from your point of view, the opponent could easily have a game in spades, or more. We suggest you jump to four hearts as a preemptive measure. Normally, you would like a bit more shape for that action — a singleton is some suit. But here your sixth heart is a signal for a barrage.

Copyright 1983 The Register and Tribune Syndicate, Inc.

MEMBER OF THE ASSOCIATED PRESS
Copley News Service | Hearst Feature Service
Long News Service (Austin Bureau)
States News Service (Washington Bureau)
Los Angeles Times - Washington Post News Service

GEORGE B. IRISH, PRESIDENT AND PUBLISHER
JIM SERVATIUS, EDITOR

Okay, come clean

Why would anyone dump trash illegally inside the city limits? The answer might be surprising because it could implicate you.

Information available from Clean Midland, Inc. and the Keep America Beautiful organization indicates that people feel it's okay to litter (or dump trash) where litter is cleaned up periodically by someone else, where people feel no sense of ownership for the property involved or where trash has already accumulated.

There must be a number of locations throughout the city that meet those specifications because the bad habit of illegal trash dumping has become all too common in recent weeks. Maybe the reason is that some Midlanders don't realize that trash has to be disposed of properly or it's going to spread. Maybe the people responsible for the dumping don't realize that what they're doing is illegal and socially unacceptable.

Ordinances regarding illegal dumping are difficult to enforce, say city officials, because it's hard to catch the violators in the act. Those caught can and should be prosecuted to the full extent of the law, but the real key to stopping illegal dumping is a course Clean Midland is well aware of and actively pursuing. That is educating all Midland residents that dumping, just like littering, is not socially acceptable and that we're the only ones who can guarantee a clean Midland in the future. We're the only ones who can clean up our act and it's time to begin.

Sails above myths

The hopes of women and men to live in a society free of sexual prejudice soared with astronaut Sally Ride, the first American woman to journey into space. The unsavory comments and jokes about a female astronaut fell back like discarded rockets and burned up in the atmosphere of sexual fear and resentment.

Ride's journey shows not only that a woman can perform like a man in the pressurized environment of space. It shows that a woman often has to work harder than a man in order to be treated equally, let alone get a chance to do the extraordinary.

Ride worked her way up into the space program by high academic achievement in physics at Stanford. She had promise as a tennis star, being ranked 18th in the nation in high school, but preferred the intellectual challenge of science.

Ride only got a chance to show she had the right stuff as a pilot after succeeding as a physicist and an athlete. Her career contrasts with that of the first generation of astronauts, who were test pilots first and scientists second.

Ride's struggle is not different from other young women now entering professions and jobs once reserved for "men-only." Her success is an encouragement to women to try whatever field they want. Her marriage to astronaut Steve Hawley, scheduled to fly aboard the 12 shuttle flight, is emblematic of a marriage where husband and wife both work and strive for excellence and recognition, without threatening each other.

When faced with the constant questions about her first-woman role, Ride said: "It's too bad this is such a big deal. It's too bad our society isn't further along."

It's moved a little further with Ride's journey.

Another View:

Separating mistakes

Most federally funded activities are actually carried out by state and local governments under grant-in-aid programs.

Suppose that a state or locality makes an honest mistake in interpreting federal guidelines for one of these programs, but the federal government doesn't notice the mistake for several years. Should the federal government then be able to reclaim the misspent money?

The Supreme Court decided a few weeks ago that the federal government could later seek repayment of money spent in activities that violated federal guidelines, even though the federal law in question made no mention of such penalties.

The court, however, indicated that the question of whether such recovery would be warranted should be decided on a case-by-case basis by federal appeals courts.

The decision gives the administration increased opportunity to tie up states and localities in an endless series of litigations involving all the various health, housing, education, job, training, welfare, community-development and service programs in which they have participated over the last decades.

This will be good for the lawyers. But what will it do for everyone else?

In answering that question, it is important to differentiate the relatively rare cases of outright, flagrant fraud from the far more commonplace cases in which states, cities and the various "community-based" organizations the law compelled them to deal with wandered into violation of some technical interpretation of the law.

Also remember that many of those laws were vaguely written on purpose by a Congress that couldn't make up its mind how to mediate the conflicting demands of various constituencies at a reasonable cost.

The picture grows yet muddier when you recall that the executive departments frequently spent months and even years spelling out and amending regulations detailing the law's application in all the variety of unanticipated cases that the real world presents.

The case considered by the court, for example, involved a state's way of dividing up compensatory education funds in a school district in which a busing plan was in effect — a matter not described in federal regulations at the time. And states and localities were frequently under enormous pressure to spend grant money quickly — as, for example, in the creation of more than 500,000 CETA jobs in the last recession.

The administration has talked a good deal about the development of a better federal system in which states and localities will have more discretion about how they spend their money.

Streamlining regulations, putting good up-to-date audit systems in place and seeing that states and localities correct abuses promptly is an important part of a better relationship among levels of government. But chasing after ancient abuses is both a waste of effort and a serious impediment to the kind of good-faith partnership that is needed.

— The Washington Post

WASHINGTON MERRY-GO-ROUND

Cables say oil minister 'fall guy'

WASHINGTON — If you have no one to feel sorry for at the moment, you might want to shed a few tears for Sheik Zaki Yamani, the dapper, dashing, smooth-talking Saudi Arabian oil minister who for years has been the man who cheerfully announces OPEC's latest price gouges.

Jack Anderson

Secret reports reaching the Reagan administration detail the Saudis' financial discomfort caused by the world oil glut, and suggest that Yamani may be the fall guy for the Saudi royal family's displeasure. Insiders say the U.S.-educated sheik may be kicked upstairs as punishment for somehow allowing the flow of petrodollars into the Saudi coffers to dwindle to a relative trickle.

Sources in the administration told my associate Lucette Lagnado that Yamani has always had his enemies within the large and competitive royal family, and the current fiscal crisis gave them an excuse to make him the scapegoat. But he remains a favorite of King Fahd, and if replaced he will be given a face-saving position as a royal adviser.

Internal cable traffic from the U.S. Embassy in Riyadh to Washington makes clear that the Saudis are hurting financially — at least compared to the good old days when they could spend billions with hardly a second thought. The oil money just isn't coming in the way it used to.

"The economic retrenchment that began last year will continue in FY 1983-1984," the American Embassy economic trends report predicts. "Few new development projects were funded last year, and fewer are expected this year."

That means hard times ahead for such giant firms as ARAMCO and Bechtel, which for years have been waxing fat on Saudi contracts. According to sources in the State and Commerce departments, Bechtel has already laid off a couple of hundred American employees, and ARAMCO is also preparing to cut back.

To make matters worse, the Saudis have been stalling on their payments to the U.S. firms. Some bills are reportedly several months overdue.

The American companies are playing down the situation, in hopes that business will pick up. But this may be a vain hope. The embassy's economic report notes that Saudi revenues have already dropped by 17 percent, "suddenly reversing a pattern of rapid growth."

Last year alone, Saudi oil production fell from almost 10 million barrels a day to just over 6 million. This year, it's been running at 4 million barrels a day.

There are still signs of apparent prosperity, as construction work in urban areas continues. But the embassy notes that these are projects launched earlier, in boom times, and warns that some of them will be halted as the Saudi government tries to retrench.

In fact, the Saudis' past profligacy is catching up with them to the point that they will have a $10 billion deficit in fiscal 1983-1984. This may seem like peanuts by U.S. standards, but as the report pointed out, "Saudi Arabia has not had a budget deficit in 20 years." Some sources predict that the Saudi deficit will run as high as $30 billion.

"The outlook for the foreign business community is not encouraging," the embassy cable warns with some understatement. "To the extent that the government succeeds in directing a larger share of available opportunities and sales to Saudi firms, the foreign firms will be squeezed."

• • •

PROFITABLE POT: Each year, as much as 11,300 tons of marijuana is smuggled into this country from Colombia. A Drug Enforcement Agency study gives the dollars-and-cents reason why the traffic is impossible to halt: It's simply too lucrative.

Some 10,000 Colombian farmers have found they can earn five times as much growing pot as they could with other crops.

The farmers harvest their plants by hand and pack them loosely into 100-pound sacks. Transported on muleback, the crop brings anywhere from $2 to $5 a pound from middlemen, who compress it into bales weighing 35 to 50 pounds.

The American smugglers pay $50 to $100 a pound. Much of the difference goes for payoffs to corrupt officials. A secret DEA report notes drily that the Colombian government "lacks the manpower, material resources and persistence" to combat the pot traffic.

A joint U.S.-Colombian effort in 1981 netted only 2,000 tons of marijuana, less than one-fifth of the annual "export." And as the DEA noted, smugglers can lose four out of five loads and still make a profit.

• • •

DAVID VS. GOLIATH: The Safe Energy Communications Council, a coalition of 16 environmental and anti-nuclear power groups, has two full-time staff members and an $80,000 annual budget. But it has used the Federal Communications Commission's Fairness Doctrine to counter the nuclear industry's gigantic television ad campaign, and has already been given more than $50,000 in free TV time.

On the other side is the Committee for Energy Awareness, a pro-nuclear lobbying group formed soon after the 1979 accident at Three Mile Island. It has amassed pledges totaling $40 million from utility companies and manufacturers of nuclear power equipment.

As part of its attempt to clean up the nuclear industry's tarnished image, the pro-nuke people have even come up with a catchy new name. Letterheads for a recent conference in Washington bore the heading "NUPOWER."

(c) 1983, United Feature Syndicate

INSIDE REPORT:

Telethon short-changed Demos

WASHINGTON — Pledges of contributions telephoned to the Democratic Party's national telethon May 28-29 still had not been followed by a bill in the mail four weeks after the event, raising the possibility the heavily-publicized fund-raiser will end up in the red.

Rowland Evans

Robert Novak

The prediction made during the telethon by Gov. John Y. Brown of Kentucky, chairman of the event, of $20 million in profits never was taken seriously. But a modest take up to $4 million was considered possible until it was learned that many of the dunning letters did not go out because of a computer breakdown. Even if the bills are eventually mailed, undue delays in trying to collect a telephoned pledge invariably reduce chances of collection.

"We'll be OK if Jimmy and Rosalynn Carter actually cough up everything that was pledged in their names," a bemused telethon organizer told us. Many of the Republicans and other pranksters clogging the telethon's phone lines with phony pledges gave the name of the former president and first lady.

NON-POLITICAL JUSTICE

Senior White House aides privately predict that an assistant attorney general's dispatch of federal voting registrars into Mississippi has lost that state for President Reagan in 1984, but nobody has called the Justice Department to complain.

Assistant Attorney General William Bradford Reynolds, after touring the Mississippi Delta with civil rights activist and possible Democratic presidential hopeful Jesse Jackson, summoned the federal voting registrars. The state's stunned Republican leaders informed the White House that Reynolds had so infuriated whites in the Delta that Reagan could forget about the closely-contested state next year. Reagan aides agreed, but said nothing to the Justice Department out of fear that Attorney General William French Smith would complain to his close friend, the president.

A footnote: The uproar was a principal reason why tickets for Reagan's fund-raiser in Jackson, Miss., June 20 were hard to sell. "We didn't sell out, but I was just as happy that the president wasn't picketed," one party leader told us.

TEDDY'S PIQUE

Sen. Edward M. Kennedy gave no such indication in public but made clear privately to his junior colleague from Massachusetts, Sen. Paul Tsongas, that he was less than delighted by Tsongas' surprise endorsement of Sen. John Glenn for president.

Tsongas informed Kennedy that he was endorsing Glenn a day in advance, and ran into a hostile reception. Kennedy told Tsongas that he certainly wasn't going to tell him what to do or not to do, but that he would have much preferred the courtesy of prior consultation. Notification of Tsongas' decision a day in advance was not adequate, he made clear.

The disciplinary lecture did not bring Tsongas closer to Kennedy. A week later, he told us that he would still be for Glenn even if Kennedy changed his mind and sought the presidential nomination himself.

TOUGH OLD ASTRONAUT

Sen. Ernest F. Hollings of South Carolina, whose longshot campaign for the Democratic presidential nomination recently has concentrated on attacking Sen. John Glenn, was confronted on the Senate floor recently by the old astronaut himself.

Glenn has been burning about Hollings, who has one of the Senate's most poisonous tongues, for calling him a "jerk" because of his position on acid rain. Glenn told him he was unhappy about Hollings' remarks on that subject in New Hampshire, where acid rain is an important issue, and suggested he should read Glenn's position paper. Hollings replied that he already had, and stalked off.

A footnote: Border and Southwestern Democratic congressmen leaning toward Glenn for president have been privately pushing a Glenn-Hollings "dream" ticket that could defeat President Reagan in the conservative South and West. But Glenn's political associates say Hollings would rank close to last on his vice presidential list.

(c) 1983, Field Enterprises, Inc.

CHARLEY REESE

Responsible people can remain free

I was reading Aristotle with my morning coffee recently (really) and ran across one of those remarkable observations of his that nails down a large subject with a single sentence.

Charley Reese

Of education, Alexander the Great's old tutor said, "The citizen should be molded to suit the form of government under which he lives." There is much thought and observation in that one sentence and it is applicable to us.

Different kinds of government require different kinds of education for their citizens so that the character of the citizen will match the character of the government.

In a totalitarian society, education stresses obedience to authority, conformity, and rigid, non-questioning belief in whatever prevailing orthodoxy the state is using as an excuse for its exercise of power.

We can see in our time how this is true. Soviet children are from infancy given a heavy dose of Marxist-Leninist theory and taught early that conformity to the party's wishes means success and non-conformity, failure, if not worse. In some of the Arab states, children's textbooks are violently anti-Jewish. In Peron's Argentina, children were taught early how wonderful the Peron family was.

More pertinent to us, though, is the question of what kind of education a free society requires. In recent decades we have paid little attention to this question as education became more and more distracted by the need to provide a job-ticket for its customer.

It may be some consolation to know that even in Aristotle's day education was a matter of dispute and indecision. "The existing practice," he said, "is perplexing; no one knows on what principle we should proceed — should the useful in life or should virtue or should the higher knowledge be the aim of our training; all three opinions have been entertained."

And they are still being debated today. While Aristotle arrived at no final formula, he did recommend that children be taught reading and writing, music, drawing and gymnastics. The reading and writing for useful things, like making money and pursuing other knowledge; music for enjoyment; drawing, to develop an appreciation for beauty; and gymnastics, for the health of the body.

With the addition of math, that sounds like a good core curriculum, but what about the training for citizenship in a free society? It seems to me the one essential quality for a free citizen is responsibility. Being free means nobody is going to take care of you or tell you what to do or what to think, so you must assume the responsibility of doing these things yourself. In almost all matters, you must be your own government.

Social promotion, grade inflation and no-grades-at-all education are all teaching the opposite of responsibility. Another wise thing Aristotle said was that you develop virtues by forming habits. You learn to be brave by doing brave things. You learn to be responsible by being responsible, which means suffering the consequences of your own failures. You certainly can't teach a person responsibility by relieving him of all responsibility for his own life.

Responsibility is the essential virture of a free society and the contrary of a welfare state. Perhaps that's our problem. We can't decide these days whether we want to be free or taken care of.

One thing is certain. If the character of the people changes, the character of the government will change. No irresponsible group of people in history ever stayed free and none ever will.

(c) 1983, Sun Belt Syndicate

TODAY IN HISTORY

In 1893, prices collapsed on the New York Stock Exchange, setting off a depression.

In 1974, President Richard Nixon arrived in Moscow to begin his third summit meeting with Soviet leader Leonid Brezhnev.

Ten years ago: Nixon vetoed a bill that would have cut off all funds for the bombing of Cambodia.

Five years ago: The first Polish astronaut was launched into orbit along with the Russian commander of a new Soviet spacecraft.

One year ago: The American space shuttle Columbia blasted off from Cape Canaveral, Fla., with two astronauts and the shuttle program's first military cargo.

Today's birthday: Bob Keeshan, television's Captain Kangaroo, is 56.

Thought for today: "My religion is solely a matter between my maker and myself." — Mohandas Gandhi, Indian Nationalist leader (1869-1948).

nation

AP Laserphoto

Miss Elkin Valley, Deneen Graham, waves to the crowd at Memorial Auditorium in Raleigh Saturday night after she was named Miss North Carolina for 1983. Miss Graham, from North Wilkesboro, N.C. is the first black woman to win the title.

Senate nearing vote on anti-abortion amendment

WASHINGTON (AP) — After years of debate, a proposed constitutional amendment to allow states to ban abortion is headed for a Senate floor showdown, but sponsors concede chances for approval seem slim.

Senators were to debate the measure today, setting up a vote Tuesday. Yet in advance of that vote, opponents of the proposal were already claiming victory.

"We have the votes to defeat the amendment. (Backers) are quite short of the two-thirds" margin needed for Senate approval, said Sen. Bob Packwood, R-Ore.

Packwood characterized the vote as something of a last stand for the anti-abortion movement. However, these groups are divided among themselves on the best way to try to restrict abortions, with some favoring strong, new federal laws instead of the constitutional route favored by Sen. Orrin Hatch, R-Utah.

Despite the early optimism of New Right conservative groups, little social legislation has made it through the Senate in the 2½ years since it went Republican.

"For the first time in the history of this country, we'll have a debate on the merits of abortion," Hatch, the prime sponsor, has said.

Every other time the abortion issue has been before Congress, it has taken the form of an attempted amendment to nonrelated legislation.

Because the Hatch proposal would amend the Constitution, it requires a vote by two-thirds of the Senate — 67 senators if all 100 vote — for approval.

"If we get more than 51 votes, it will be a victory. Hatch isn't fooling himself that we have the votes to pass it," said Hatch aide Paul Smith.

The proposal, if passed by both houses of Congress and ratified by 38 states, would empower states to enact new bans or restrictions on abortions. "A right to abortion is not secured by this Constitution," the amendment would read.

Hatch failed in 1981 and 1982 to win a floor vote on similar proposals. Last April, the Senate Judiciary Committee deadlocked 9-9 on the measure, sending it to the Senate floor without a recommendation.

Although the proposal was expected to be defeated, anti-abortion activists were expected to renew their efforts later in the year with other pieces of legislation.

In other major congressional action, the Senate was expected to take up on Tuesday a bill approved last week by the Democratic House that would limit next month's personal income tax cut to a maximum $720.

Senate Republican leaders said they had the votes to crush the Democratic move.

Meanwhile, the House was to debate later today a measure to extend daylight-saving time by changing the starting date from the last Sunday of April — where it is now — to the first Sunday of March.

Rep. Richard L. Ottinger, D-N.Y., and other proponents claim that more daylight hours could save energy, reduce crime, and give tennis and softball players additional time in the evening to play outdoors.

Fatal bear attack still puzzles authorities

WEST YELLOWSTONE, Mont. (AP) — Although a large grizzly that killed a Wisconsin man has been put to death, officials still hope to learn why the bear attacked the camper and dragged him screaming from his tent, still in a sleeping bag.

State and federal wildlife officials killed the 600-pound male grizzly Sunday with a lethal injection at a ranger station in the Gallatin National Forest, said information officer Ross MacPherson.

The bear was caught in a leg trap Saturday, about 20 feet from where the partly eaten body of William May, 23, of Sturgeon Bay, Wis., had been discovered.

The bear, identified as the animal that pulled May screaming from his tent at a Hebgen Lake campground early Saturday, was taken to a wildlife laboratory in Bozeman for a routine autopsy.

Officials will be looking for diseased organs, parasites, or anything unusual that might have irritated the huge animal, MacPherson said, adding that it appeared healthy when captured.

May was the first person killed by a bear in the Gallatin National Forest since officials began keeping records there in 1900, MacPherson said. There have been four fatal bear attacks in adjacent Yellowstone National Park, he said.

After being caught in one of the snares set around the campground, the bear was tranquilized with a dart gun and placed in a cage.

Samples of its droppings were checked for human traces, MacPherson said.

Investigators at the Montana Department of Fish, Wildlife and Parks laboratory in Bozeman and the Montana Crime Lab in Missoula verified that the bear had killed May, MacPherson said.

"Both labs found hair in the scat (droppings) collected from the bear," he said. "The hair in the scat matched that of the victim. They also found pieces of human flesh."

May's body was returned Sunday to Wisconsin. His companion, Ted Moore, 32, also of Sturgeon Bay, was questioned by authorities Saturday, but MacPherson said he didn't know Moore's whereabouts Sunday afternoon.

The men were camping at Rainbow Point when the bear attacked. Between 160 and 200 people from that campground and nearby Bakers Point were evacuated after the attack, MacPherson said.

The campgrounds will be closed for several days as officials collect the traps and dead animal bait used to catch the grizzly, and cleanse the area of the bait odor so other bears won't be attracted, he said.

Workers return after strike

OKLAHOMA CITY (AP) — Union employees began filtering back into Wilson Foods Corp. plants across the country today, signaling an end to their three-week strike. But labor spokesmen said they were not finished protesting the company's handling of its contract with them.

"We are going to have to have some time to examine our feelings," said Bob Adams, vice president of the Oklahoma City local of the United Food and Commercial Workers Union. "To say we are pleased with the contract is premature."

Union international vice president Lewie Anderson announced Sunday that striking employees had voted to ratify a proposal by Wilson calling for a reduction in wages. The company had cited excessive union wage scales as the main reason it filed for rerganization under Chapter 11 of the federal bankruptcy code in April.

About 55 percent of those participating in the vote were in favor of the contract, although exact figures were not available.

Union spokesmen said Sunday that although the contract was approved, they had not dropped their request that federal bankruptcy court judges dismiss Wilson's Chapter 11 filing.

The UCFW claims the company misused the code to force the union to accept a lower wage.

A spokesman for Wilson, the nation's largest processor of fresh pork, said from the company's Oklahoma City headquarters that some of the union workers would be back on the job this afternoon, with the others returning in the next few days.

The approval came after officials from the union and the company met five days last week in Washington and Chicago, announcing Friday they had reached tentative agreement on a contract.

Wage terms of the new pact were not disclosed, but officials said it is somewhere between the $10.69 an hour union workers were paid before Wilson filed for reorganization an the $6.50 an hour they were paid afterward.

Union members said the figure probably is close to the $8.20 an hour scale that the union recently granted to the Oscar Mayer Co.

"Tell them it's a bunch of bull," said one striker after voting at the local plant in Oklahoma City. "People had no choice. You have no job, and bills."

Oklahoma City union members voted to ratify the contract, as did UCFW voters at five of the other six Wilson plants affected by the June 4 strike. But some said the approval was given only because the strikers feared they would lose their jobs otherwise.

The company had told union officials the Albert Lea and Cedar Rapids, Iowa, plants would close if the contract offer was rejected by the workers, said Don Nielsen, president of Albert Lea local.

Harlan Johnson, president of union local at Monmouth, Ill., said the proposal "narrowly passed here." Cedar Rapids, Cherokee and Clarinda, Iowa, plant workers also approved the contract.

At Logansport, Ind., Local 280 rejected the contract "almost 2 to 1," said Ted Blevins, the local's financial secretary-treasurer. Blevins declined to reveal how many of the local's 900 members voted.

Nearly 90 percent of the company's work force at the seven plants walked off the job to protest the 40 percent cut in wages and benefits imposed by the company when it repudiated its labor contract.

The new proposal represents "a substantial rollback" from the $10.69 paid before the Chapter 11 filing, said Jay Foreman, executive assistant to the union's president, from UFCW headquarters in Washington.

Fringe benefits and the basic language of the previous contract would remain intact under the new agreemnt, he said.

Wilson spokesman David Thompson said the ratification meant workers could be back on the job today's second shift, which begins in the afternoon.

"We'll be returning people to work as soon as we can, of course," he said. "We hope some can be back on the job by the second shift, but if not, then surely we'll have everybody back in the next few days."

RICHARD G. REESE, M.D.
is pleased to announce
the association of
ROBERT A. VOGEL, M.D.
For the practice of
INTERNAL MEDICINE
(By Appt.)
1407 W. Illinois 687-0123

Newspapers. So many ways to go

There are few limitations on what an advertiser can do in newspapers. Space choices range from one column by one inch up through full pages, double trucks, special inserts. There's black and white or color. Long copy. Impact graphics. Sampling. Mail-back devices. Selective penetration or total market coverage. What you need is what we've got. Call Mac Morris, vice president, National Sales, Newspaper Advertising Bureau, (212) 557-1865. Or your local newspaper representative.

Midland Reporter-Telegram

NEWSPAPER POWER. GO FOR IT.

world

Independence movement in key test

ROME (AP) — The outcome of a handful of parliamentary races today could determine whether a mostly German-speaking area in northernmost Italy remains Italian or seeks to become part of Austria at the urging of radical separatists.

The mountainous Alto Adige area surrounding the city of Bolzano — where 66 percent of the inhabitants speak German — was ceded to Italy from Austria by the 1919 Treaty of Saint-Germain.

The two-day general election which ends today pits the locally dominant Suedtiroler Volkspartei (South Tyrol People's Party), which is urging a cautious stand on the separation issue, against more radical break-away groups.

"I am convinced that if there were a referendum, the great majority of people would vote for a separation from Italy," says Volkspartei chief and Bolzano province president Silvius Magnago.

The Volkspartei's stance has caused a heavily publicized split with the Heimatbund (Homeland League), which for the first time ever is fielding its own general election candidates calling for either independence or a reuniting with Austria.

However, the Volkspartei says now is not the time for such a drastic change in the province, where 280,000 residents are native German speakers. Thirty percent of the population in Bolzano province are native Italian speakers.

Italy agreed in 1969 to grant the area extensive autonomy. Parliament approved the autonomy measures in 1971, but details remanin under negotiation. Bombings by suspected separatists have occurred as recently as last October.

Magnago calls the Heimatbund move "a declaration of war."

The Heimatbund counts among its members people who were jailed for independence-oriented terrorist acts in the early 1960s. Its candidates, who have the support of other separatist groups, are running under the name Wahlverband (Electoral Union.)

Separatist leader Hans Stieler predicts, "It is inevitable that in the long run, 300,000 Germans will be crushed by 60 million Italians."

The Rome newspaper La Repubblica says the controversy could cost the Volkspartei one of its four seats in the Chamber of Deputies and one of its three Senate seats. However, political observers say the separatist movement's main effect could be as a "spoiler," rather than a ballot box victor.

"The June elections have caused a series of local political 'bombs' to explode — situations which had been developing on a low fire," says Milan's newspaper Corriere Della Sera of the separatist movement.

The bilingual question has led to frequent disputes.

AP Laserphoto

Italian premier Amintore Fanfani casts his ballot for Italian general elections in Rome Sunday. The elections, being held one year before the end of parliament's five-year term, are expected to deal a blow to the Communists and continue the Christian Democrats postwar dominance of the country.

In May, for example, the leadership of a major labor federation protested that civil servants were not receiving legally mandated training in whichever was to be their second language.

Habib in Israel, PLO leader meets Assad

By The Associated Press

New diplomatic efforts are expected within the next few days to resolve both the rebellion splitting the Palestine Liberation Organization and the deadlock preventing a withdrawal of foreign troops from Lebanon.

In Tel Aviv, Israel Radio reported that special U.S. envoy Philip C. Habib has arrived for talks with Israeli leaders on American efforts to persuade Syria to withdraw its troops from Lebanon.

The Jerusalem Post said Habib would meet today with Prime Minister Menachem Begin and that the two men would discuss Israel's proposals for redeploying its troops in Lebanon.

In Damascus, Syrian sources said the government has invited former Lebanese Prime Minister Saed Salam for an official visit within the next few days, which could be an indication Syria is willing to discuss the U.S.-mediated troop withdrawal agreement between Israel and Lebanon.

Salam is one of Lebanon's most influential Moslem leaders and is closely involved in government policy-making.

Doctors end hunger strike

TEL AVIV, Israel (AP) — The doctors' union today declared an end to the two-week hunger strike by physicians seeking higher pay, a strike which almost paralyzed hospital services across Israel.

Dr. Ram Yishai, chairman of the Israel Medical Association, said, "the hunger strike is over and we have called on all doctors to resume eating so that they can go back to functioning normally."

Yishai told Israel Radio the strike was halted because the government agreed to neutral binding arbitration of salary demands not yet settled in negotiations.

The fast began two weeks ago and spread day by day to include more than 3,000 of the 4,500 public health doctors employed in hospitals. Many became so weak they were unable to perform regular duties.

But even with the fast ending, the doctors are continuing job actions which have reduced hospital medical crews to 30 percent of normal in some facilities.

Yishai said the medical association's executive committee would meet later today to consider calling a halt to all strike actions.

The developments followed an all-night negotiating session in which the government and the doctors agreed on the terms of reference of the arbitration of their demands. Both sides agreed on the points to be arbitrated by a representative of each side and a neutral mediator.

Several of the public hospitals which had been forced to shut down all but essential services due to the fast announced they had resumed admitting some patients.

When Dr. Ivor Sober, who initiated the water-only strike, said he would stop his fast, his colleagues at Beersheba's Soroka Hospital greeted his words with applause.

Dr. Ram Yishai, head of the doctors union, said he hoped the hospitals could resume normal operations by Tuesday morning. But doctors interviewed on Armed Forces Radio said it would be a long time before the public health system could catch up with its massive backlog of work.

Starting in March, the government-paid doctors who administer most of the health care in Israel, worked at only 30 percent capacity. At one point most of them abandoned the hospitals en masse for three days.

During the hunger strike, dozens of physicians in the state-subsidized medical system have collapsed and become patients, and most hospitals were turning away all but the most extreme emergency cases — referring other patients to Arab-run hospitals in the occupied territories.

At Tel Aviv's Ichilov Hospital, the only major facility in the city, half the staff physicians were hospitalized Sunday.

The government has offered raises of nearly 100 percent, raising the pay for starting residents from $326 to $624 per month — but those figures include payment for time the doctors consider overtime. The doctors' main argument now is over the length of the work week and the computation of overtime.

world in brief

British vacationers in bus crash

AVALLON, France (AP) — Five British vacationers were killed and 22 were injured when a bus crashed and was struck from behind after the driver fell asleep at the wheel, police said.

Four of the five tourists killed Sunday were members of the same family, according to police. Three of the injured were in serious condition.

A busload of about 40 school children and a car struck the tourists' bus from behind after it veered off the road, then bolted across the highway, but the occupants of those vehicles apparently escaped serious injury.

Police said the bus was carrying the tourists back from Spain to an airport north of Paris when the driver dozed off as they passed the town of Nitry, about 140 miles southeast of the capital.

Teen-ager electrocuted at party

GORING, England (AP) — An 18-year-old girl was electrocuted when she stepped on a fluorescent light while dancing barefoot at an outdoor disco party, police report.

Some 200 people attending a barebeque and disco Saturday night at a private home on the Thames River watched in horror as Louise McCracken stepped on the light and died. The accident occurred at a private home on the Thames River, about 45 miles west of London.

Delegates condemn U.S.

PRAGUE, Czechoslovakia (AP) — Delgates at an international peace assembly concluded the conference by condemning the United States as chief culprit in the nuclear arms race.

The "World Assembly for Peace and Life Against Nuclear War," which ended Sunday, was attended by over 3,000 people from 135 countries. It was sponsored by the communist-dominated World Peace Council and financed by the Czechoslovak government.

The Czechoslovak state-run CTK news agency quoted U.S. delegate Bruce Kimmel as saying the scheduled deployment of American missiles in Europe "would touch off another round of the arms race and heighten tension in the world."

summer savings sale

SUMMER SAVINGS STARTING DAILY AT 10:00 SHARP! SAVINGS ON SPRING AND SUMMER MERCHANDISE IN EVERY DEPARTMENT! JUST LOOK FOR THE SALE SIGNS! HERE ARE A FEW OF THE SAVINGS THAT AWAITS YOU!

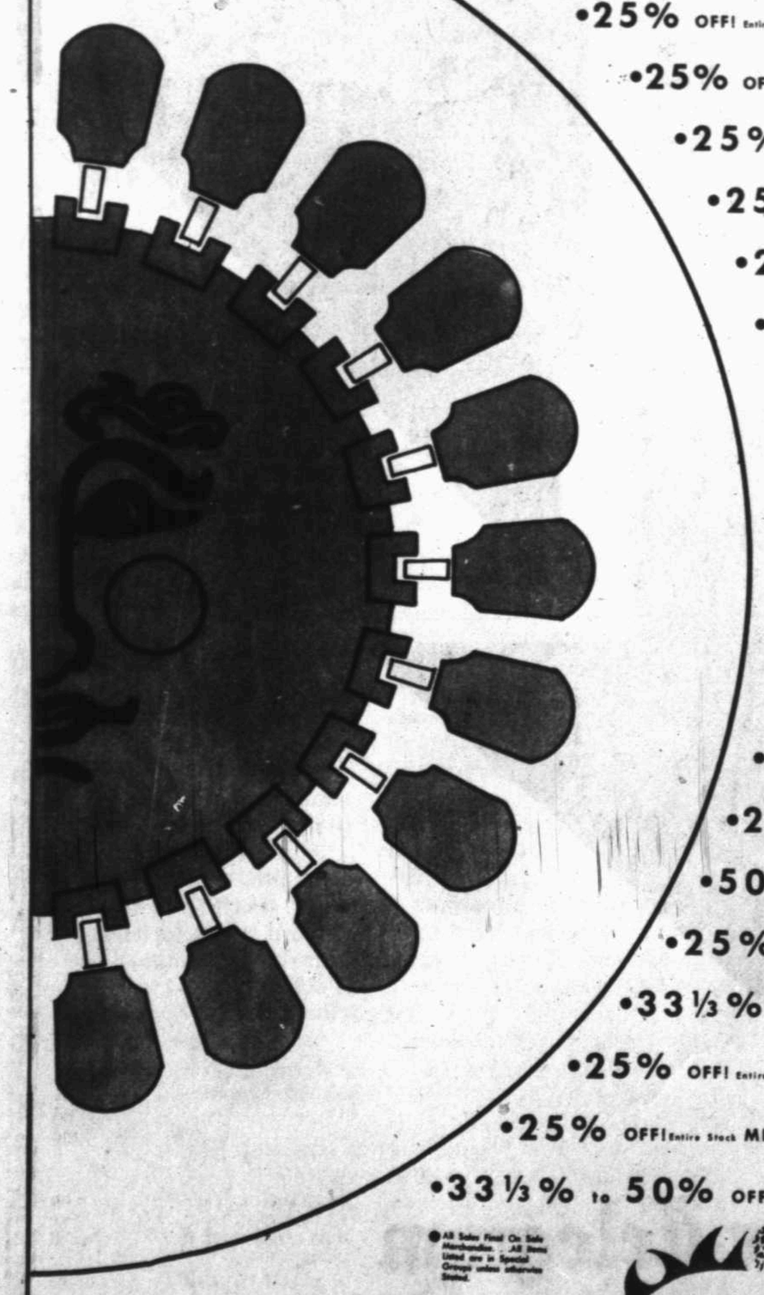

•25% OFF! Entire Stock of Spring & Summer LADIES AND JUNIOR COORDINATED SPORTSWEAR!
•33 1/3% OFF! Entire Stock of Spring & Summer LADIES AND JUNIOR DRESSES!
•25% OFF! Entire Stock of LADIES AND JUNIOR SWIMWEAR!
•25% OFF! Entire Stock of Spring & Summer LADIES AND JUNIOR ACTIVE SPORTSWEAR!
•25% OFF! Special Groups of LADIES FOUNDATIONS!
•25% OFF! Special Groups of LADIES ROBES & LOUNGEWEAR!
•25% OFF! Large Groups of LADIES SLEEPWEAR!
•50% OFF! Special Groups of COSTUME JEWELRY!
•25% OFF! Entire Stock of Spring & Summer HANDBAGS!
•25% OFF! Special Groups of INFANT & TODDLER WEAR!
•25% OFF! Special Groups of GIRLS DRESSES & SLEEP WEAR!
•25% OFF! Special Groups of GIRLS SPORTS & SWIM WEAR!
•25% OFF! Special Groups of BOYS SHIRTS & SHORTS!
•25% OFF! Special Groups of BOYS SWIM & SLEEP WEAR!
•25% OFF! Entire Stock BEDSPREADS!
•25% OFF! Entire Stock SHOWER CURTAINS!
•50% OFF! Large Selection of GIFT ITEMS!
•25% OFF! Special Groups of WALL HANGINGS & PICTURES!
•33 1/3% OFF! Entire Stock of LARGE DECORATIVE VASES!
•25% OFF! Entire Stock MEN'S SUITS & SPORTSCOATS!
•25% OFF! Entire Stock MEN'S S.S. DRESS SHIRTS & KNIT SHIRTS!
•33 1/3% to 50% OFF! Large Selection of FINE JEWELRY & WATCHES!

● All Sales Final On Sale Merchandise. All Items Listed are in Special Groups unless otherwise Stated.

GRAMMER-MURPHEY
in the village•midland

Summer Sales

SUN DRESSES
Regular 16.00
8.99

Scoop up a wardrobe of these summer coolers in bold, vivid prints! At our tiny price, it's easy to have several. Choose from several different styles and patterns. Sizes S-M-L.

Your Favorite Summer Shoe
--the Vinyl Slide on Sale
Regular 28.00
16.99

Marrantino does this slide with clear vinyl top, composition wedge. Softly padded insole. Good looks combined with comfort. Sizes 6 to 10.

DUNLAPS
dellwood mall midkiff at illinois

Cubs post 8-7 win over San Antonio

SAN ANTONIO — The Midland Cubs held onto the Texas League West first place Sunday night by posting an 8-7 victory over the San Antonio Dodgers here.

With the score tied at 6-6 going into the seventh, Jay Loviglio led off with a single, stole second base and moved to third on a fielder's choice. Bill Hatcher followed with a bloop single to left to bring Loviglio home.

Hatcher also went to second on a stolen base and to third on a fielder's choice. He didn't wait for someone to hit him home. He stole the plate off Dodger pitcher Morris Madden to score the eventual deciding run. Hatcher had three stolen bases in the game.

San Antonio was able to come up with only one run in the eighth inning to bring the score to 8-7.

Midland opened the scoring with one run in the first inning and, after San Antonio tied the game in the second, made it 4-1 in the third. Solo runs in the fourth and fifth innings gave the Cubs a 6-1 lead before the Dodgers exploded in the bottom of the fifth for five runs to tie the game.

Doug Welenc, in relief of Jim Wright, picked up the victory with 2⅔ innings of duth to improve his record to 2-6 while Bill Johnson went the final 1⅔ innings for his fifth save of the year.

Madden suffered his first loss of the year to even his record at 1-1.

The victory givgs the Cubs a 5-2 seaond half record while San Antonio falls to 3-4. Tonight Midland will hurl Darryl Banks, 8-4, at the Dodgers while San Antonio counters with Jody Johnston, 3-5, or ace Sid Fernandez, 6-2,

Elsewhere in the Texas League, El Paso came from behind to defeat Beaumont, 12-6 and Tulsa defeated Jackson, 6-4. Shreveport and Arkansas were idle,

Midland	ab	r	h	bi	San Antonio	ab	r	h	bi
Loviglio 2b	4	3	2	0	Espy cf	5	0	0	0
Baker cf	4	2	2	1	Pederson lf	5	0	3	1
Hatcher lf	2	1	1	2	Reynolds rf	5	1	1	0
Lombarski 3b	4	0	1	2	Beyers 1b	5	1	1	0
Anicich 1b	4	0	1	2	Madison c	5	2	2	2
LaVigne dh	4	0	0	0	Holmcn dh	5	1	3	1
Lezcano rf	3	1	1	0	Sheehy 3b	2	0	1	2
Hyman c	4	0	1	0	See 2b	3	0	0	1
Hill ss	1	1	0	1	Allen ss	3	2	1	0
Borges c	1	0	0	0					
Totals	31	8	8	7	Totals	38	7	12	7

Score by innings:

Midland	103	110	200—8
San Antonio	010	050	010—7

E-Allen, See. DP-San Antonio 2. LOB-Midland 5, San Antonio 8. 2b-Anicich, Lezcano, Holman 2. SB-Baker, Loviglio 2, Hatcher 3. Sac.-Sheehy, Hill. SF-Lombarski, Anicich.

Midland					
Wright	4.2	9	6-6	1	3
Welenc W 2-6	2.2	2	1-1	1	1
Johnson S 5	1.2	1	0-0	0	1
San Antonio	**ip**	**ho**	**r-er**	**bb**	**so**
Howell	4.0	4	6-5	5	1
Madden L 1-1	3.0	3	2-2	1	2
Moscaret	2.0	1	0-0	1	2

WP-Howell. Balk-Howell. HBP by Wright (See). T-3:20. Att.-3,103.

Panthers pass past Blitz

USFL Roundup

By The Associated Press

"It just seemed like everything fell into place," was the way Michigan Panthers rookie quarterback Bobby Hebert summed up his record-breaking performance.

Five of his passes fell neatly into the arms of receivers Anthony Carter, Derek Holloway and Ken Lacy as Hebert set a United States Football League record for touchdown passes in one game and increased his league lead in that department to 26.

Hebert defied the heat in Soldier Field — where the temperatures reached 99 degrees in the stands and zoomed to an estimated 134 degrees on the artificial turf — and blistered the Chicago Blitz secondary with 12 completions in 21 attempts for 247 yards.

His performance before 25,041 fans — 7,100 above the Blitz's average home attendance — led the Panthers to a 34-19 triumph Sunday over their Central Division rivals and pulled them into a tie with Chicago for the division lead.

Each team is 11-6 with one week to go in the regular season. But Michigan would win the division in case of a tie because they won both head-to-head confrontations this season.

IN OTHER USFL games Sunday, the Washington Federals defeated the Los Angeles Express 28-21 and the Philadelphia Stars beat the Birmingham Stallions 31-10.

On Saturday night, the Oakland Invaders clinched the Pacific Division championship with a 17-16 victory over the Boston Breakers and the New Jersey Generals beat the Arizona Wranglers 21-14.

The Denver Gold meets the Bandits Monday night at Tampa Bay.

"I thought it would be a dogfight to the end. But we got the big plays when we needed them," said Hebert, who opened the scoring with a 39-yard pass to Ken Lacy. His other TD passes were of 42 and 15 yards to Holloway and 35 and 32 yards to Carter, whose eight receptions for 143 yards gave him over 1,000 yards for the season.

"We lost to a better team today," said losing Coach George Allen, whose team must combine a win against Oakland next Sunday with a Michigan loss to Arizona in order to win the remaining division title.

"It's like going through four years of medical school, getting all 'A's' and 'B's' and when it comes to getting your degree you don't pass the final exam."

CRAIG JAMES, benched early in the game after his seventh fumble of the season, came back to score two touchdowns to pace Washington to only its third victory of the season.

James scored the winning touchdown on an 18-yard run with 6:28 to play before 9,792 at RFK Stadium. There were 12,160 no shows.

After the benching, James returned to match his high for the season gaining 90 yards rushing on 14 attempts. He scored his first TD on a 5-yard run with 7:35 left in the third quarter.

Allen Harvin ran for touchdowns of 1 and 19 yands and set up a score by Kelvin Bryant with a 44-yard option pass as Philadelphia built a 24-0 cushion and hung on to improve their league-leading record to 15-2.

The Stars, who clinched the Atlantic Division title two weeks ago, played to a crowd of 15,585 at Veterans Stadium.

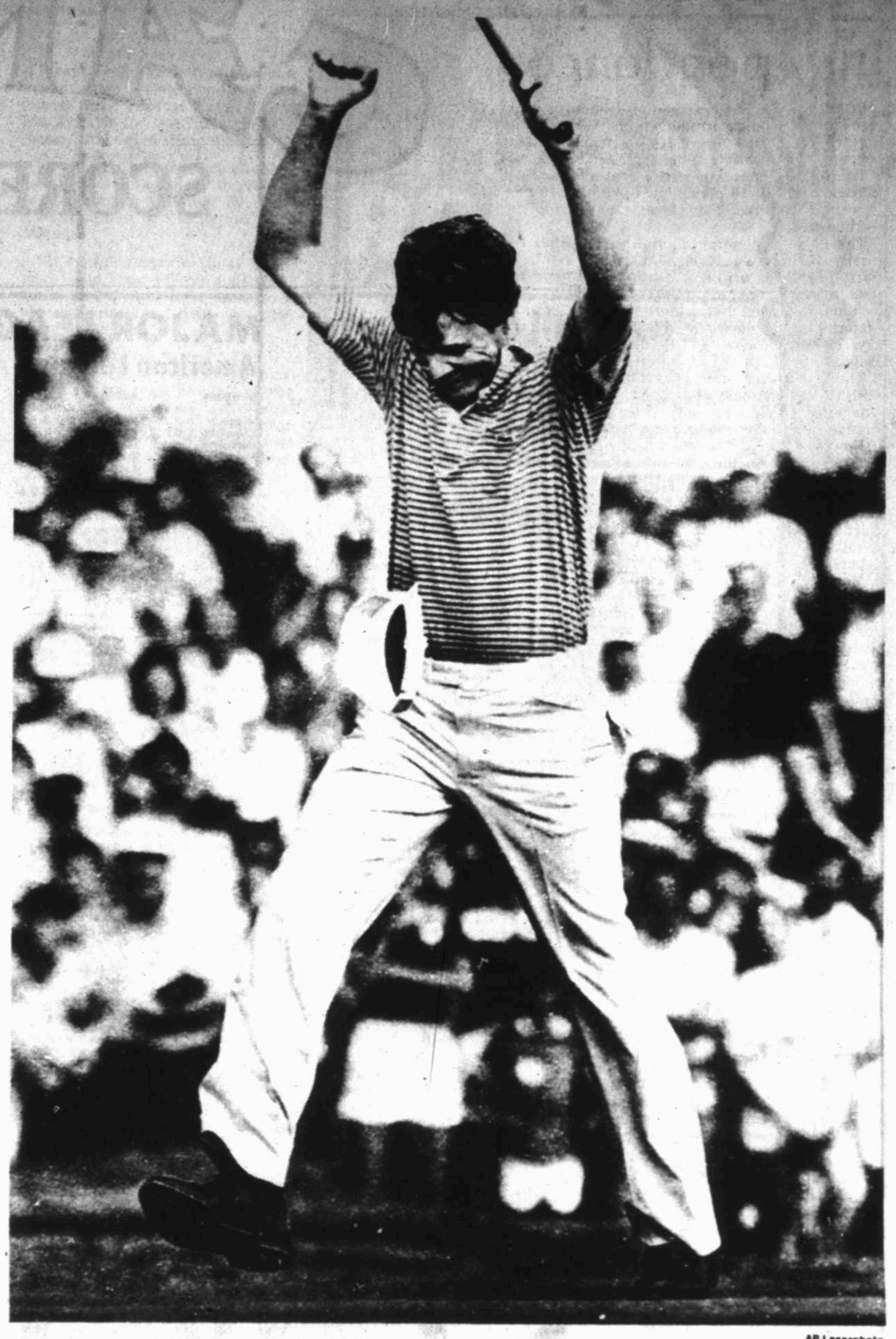

AP Laserphoto

Larry Mize loses his vizor as he celebrates his 20-foot birdie putt on the 18th hole to win the Danny Thomas Memphis Classic Sunday at Cordova, Tenn. Mize finished one stroke ahead of three golfers: Fuzzy Zoeller, Chip Beck and Sammy Rachels.

AP Laserphoto

Washington Federal running back Eric Robinson (40) tries to cut upfield in an attempt at getting away from Los Angeles' Dan Lute (57), Ron Seawell (59) and Jerome Franey (55) Sunday.

Mize sinks 20-foot birdie to win Memphis Classic

MEMPHIS, Tenn. (AP) — Larry Mize ignored the PGA Tour axiom that a young golfer first must suffer the heartbreak of letting one get away before he actually nails victory No. 1.

Given his first opportunity for a Tour triumph — and tied with former Masters champion Fuzzy Zoeller and Chip Beck, a fifth-year tourist — Mize dropped a 20-foot birdie putt on the final hole Sunday and won the Danny Thomas-Memphis Classic by one stroke.

"It happened to be the right week," said Mize, 24, a Tour sophomore who was born in Augusta, Ga., — home of the Masters tournament — and whose middle name is Hogan, one of the most honored in the game.

With the victory, he said, "I kind of crossed the line. It's another step forward. It will give me a better mental game, more confidence."

It gave him some other things, too. For one thing, there was the winner's check of $72,000, more than he'd won previously in his brief career.

"I can use it," he said. "For one thing, we (wife Bonnie) can start looking for a place to live. We only got married last year and, basically, we've lived on the road. When we weren't on the road, we lived with my parents (in Columbus, Ga.)," he said.

THE TRIUMPH also provided him a place in the World Series of Golf this fall, placed him in next year's Masters, Tournament of Champions and other invitational events, and fulfilled his goals for the season.

"I'd had goal of making the top 60 money winners. Winning was kind of a secondary goal, something I wanted to do if I had a chance," he said.

With $110,077 for the season, his money-winning aspirations are secured.

Mize won it with a closing round of 70 and a 274 total, 14-under-par on the Colonial Country Club course which twice was swept by play-disrupting thunderstorms during final round play.

Beck and Zoeller, with Mize in the final threesome, and Sammy Rachels tied for second at 275. Rachels had a closing 68. Beck, still seeking his first victory and now a two-time runnerup this season, shot 71.

"I can live with it. I'll be back," he said.

Zoeller also has two second place finishes to go with his victory in the Heritage Classic. He had a chance to force a playoff but missed an 8-10 foot birdie putt on the final hole.

"Just one of those things," he shrugged after finishing with a round of par 72. "It just wasn't meant to be.

"The putt had two chances: make it or miss it. I missed it. But, how can I complain about second."

He, along with Beck and Rachels, each collected $29,867, giving Zoeller a total of $229,021 and the best money-winning season of his nine-year career.

Hal Sutton was just short in his bid to overtake the absent Lanny Wadkins for the No. 1 money-winning spot. Sutton won $1,680 on a tie for 38th and now has $275,108. Wadkins continued to lead at $275,657.

U.S. Open champion Larry Nelson had a closing 72 and tied for 16th at 281.

Curren eliminates Connors

By BOB GREENE
AP Sports Writer

WIMBLEDON, England (AP) - South Africa's Kevin Curren, blazing his way behind an astounding 33 aces, knocked out defending champion Jimmy Connors 6-3, 6-7, 6-3, 7-6 Monday to move into the quarterfinals of the Wimbledon Tennis Championships.

Curren, a former University of Texas star who still lives in Austin, Texas, is seeded 12th in this famed grass court tournament at the All-England Lawn Tennis and Croquet Club. Connors was seeded No. 1.

For Connors, who defeated John McEnroe in the final here a year ago for his second Wimbledon title and later captured his fourth U.S. Open crown, the loss came on Court No. 2, referred to here as the "jinx court."

His loss followed by two rounds the upset of Chris Evert Lloyd, the women's No. 2 seed, by Kathy Jordan.

In another upset, unseeded Mel Purcell eliminated No. 13 Brian Gottfried 4-6, 6-3, 6-3, 6-2, while in women's play, No. 10 Billie Jean King ousted No. 7 Wendy Turnbull of Australia 7-5, 6-3, and South African Yvonne Vermaak knocked off No. 12 Virginia Ruzici of Romania 6-3, 6-2.

MARTINA NAVRATILOVA, the top-seeded woman, and John McEnroe, seeded second among the men, both won their fourth-round matches in straight sets. Navratilova crushed No. 16 Claudia Kohde of West Germany 6-1, 6-2 and McEnroe squeezed past No. 14 Bill Scanlon 7-5, 7-6, 7-6.

Also moving into the quarterfinals in the men's singles were No. 3 Ivan Lendl of Czechoslovakia, veterans Roscoe Tanner and Sandy Mayer, and youngsters Tim Mayotte and Chris Lewis.

Lendl defeated Pat Cash of Australia 6-4, 7-6, 6-1; No. 16 Mayotte downed "lucky loser" John McCurdy of Australia 6-0, 6-2, 6-4; Mayer ousted Mike Leach 6-1, 7-6, 6-1; Lewis eliminated Nduka Odizor of Nigeria 6-1, 6-3, 6-3, and Tanner stopped Robert Van't Hof 6-2, 6-3, 6-3.

In women's play, Jordan pulled off her second straight upset, defeating No. 15 Kathy Rinaldi 6-2, 6-4. In the third round, Jordan shocked Lloyd 6-1, 7-6, ending Lloyd's chances at winning her fourth consecutive Grand Slam tournament title.

No. 11 Barbara Potter eluded the upset bug that swept the All-England Championships today, defeating fellow American Lisa Bonder 7-5, 6-4.

McEnroe, now that Connors is eliminated, is a strong favorite to capture the Wimbledon title he won in 1981. He will take on Mayer in the quarterfinals.

Other quarterfinal matchups in the men's singles will send Lendl against Tanner, Purcell against Lewis and Curren against Mayotte.

Summaries

Women's Singles
Fourth Round

Martina Navratilova (1), Dallas, def Claudia Kohde-Kilsch (16) West Germany, 6-1, 6-2.

Billie Jean King (10), New York, def Wendy Turnbull (7), Australia, 7-5, 6-3.

Barbara Potter (11), Woodbury, Conn., def Lisa Bonder, Saline, Mich., 7-5 6-4.

Yvonne Vermaak, South Africa, def Virginia Ruzici (12), Romania, 6-3, 6-2.

Men's Singles
Fourth Round

Kevin Curren (12), South Africa, def Jimmy Connors (1), Los Angeles, 6-3, 6-7 (6-8), 6-3, 7-6 (7-4).

John McEnroe (2), New York, def Bill Scanlon (16), Dallas, 7-5, 7-6 (9-7) 7-6 (9-7).

Ivan Lendl (3), Czechoslovakia, def Pat Cash, Australia, 6-4, 7-6 (7-3), 6-1. Roscoe Tanner, Kiawah Island, S.C., def Robert Van't Hof, Dallas, 6-2, 6-3, 6-3.

Sandy Mayer, Atherton, Calif., def Mike Leach, Weston, Mass., 6-1, 7-6 (7-0), 6-1.

Chris Lewis, New Zealand, def Nduka Odizor, Nigeria, 6-1, 6-3, 6-3.

Mel Purcell, Murray, Ky., def Brian Gottfried (13), Fort Lauderdale, Fla., 4-6, 6-3, 6-3, 6-2.

Women's Doubles
Second Round

Catherine Tanvier, France, and Andrea Temesvari, Hungary, (14), def Ilana Kloss, South Africa, and Pam Teeguarden Los Angeles, 7-6 (8-6), 4-6, 6-4.

SportScan

TV Sports...

BASEBALL — Pittsburgh Pirates at St. Louis Cardinals, 7 p.m., ABC.

FOOTBALL — USFL, Denver at Tampa Bay, 7 p.m., ESPN.

Sports Today...

BASEBALL — Midland Cubs at San Antonio, 7:30 p.m.

The Quotebook...

"I thought before today I could make one mistake and still win. I made three: hitting into the bunker on 17, missing the putt and hitting the 6-iron over the green. I don't feel very good, I had a chance to win and I didn't. I played good enough to win today. Somebody else played better." — Tom Watson, who was unabled to repeat last year's dramatic U.S. Open victory this year.

Did You Know?...

The Houston Astrodome, where the baseball Astros and the football Oilers play their home games, has 6,600 tons of air-conditioning equipment.

Baseball Today...

June 27

1958 — Billy Pierce lost his bid for a perfect game with two out in the ninth inning when pinch-hitter Ed FitzGerald doubled. Pierce still came away with a one-hit victory.

1973 — David Clyde, at the time an 18-year-old phenom, pitched five innings while striking out eight and allowing one hit for the victory as Texas beat the Minnesota Twins before 35,698 fans — The Rangers' first-ever home sellout.

Today's birthday: Texas Rangers coach Wayne Terwilliger is 58.

CAMEL

SCOREBOARD

Baseball Standings

Texas League

EAST	W	L	Pct.	GB
Shreveport	4	2	.667	—
Arkansas	2	1	.667	— ½
Tulsa	3	4	.429	— 1½
x-Jackson	1	3	.250	— 2

WEST	W	L	Pct.	GB
Midland	5	2	.714	—
El Paso	4	3	.571	— 1
San Antonio	3	4	.429	— 2
x-Beaumont	2	5	.286	— 3

x-won first half

Monday's Schedule
Beaumont at El Paso
Midland at San Antonio
Shreveport at Arkansas
Tulsa at Jackson

Sunday's Results
El Paso 12, Beaumont 6
Midland 8, San Antonio 7
Tulsa 6, Jackson 4

AMERICAN LEAGUE

EAST DIVISION	W	L	Pct.	GB
Baltimore	40	30	.571	—
Toronto	40	30	.571	—
Detroit	39	31	.557	1
New York	36	33	.522	3½
Boston	35	35	.500	5
Milwaukee	33	35	.485	6
Cleveland	32	39	.451	8½
WEST DIVISION				
Texas	39	31	.557	—
California	38	32	.543	1
Kansas City	34	31	.523	2½
Chicago	36	34	.514	3
Oakland	33	39	.458	7
Minnesota	30	44	.405	11
Seattle	27	48	.360	14½

Saturday's Games
New York 4, Boston 1
Detroit 9, Baltimore 3
Milwaukee 7, Cleveland 2
Chicago 8, Minnesota 3
California 9, Kansas City 2
Texas 8, Oakland 3
Seattle 5, Toronto 2

Sunday's Games
Boston 12, New York 5
Baltimore 3, Detroit 1
Chicago 9, Minnesota 7
Milwaukee 4, Cleveland 3
California at Kansas City, ppd., rain
Toronto 19, Seattle 7
Texas 4, Oakland 1, 8 innings, rain

Monday's Games
Boston (Ojeda 4-3) at Cleveland (Barker 5-7), 6:35 p.m.
Baltimore (McGregor 8-4) at New York (Rawley 7-6), 7 p.m.
Detroit (Berenguer 3-1) at Milwaukee (Haas 5-2), 7:30 p.m.
Texas (Honeycutt 10-3) at California (Kison 6-1), 9:30 p.m.
Kansas City (Gura 6-8) at Oakland (Callahan 0-1), 9:35 p.m.
Chicago (Koosman 6-1) at Seattle (Clark 3-1), 9:35 p.m.

NATIONAL LEAGUE

EAST DIVISION	W	Lm	Pct.	GB
Montreal	37	31	.544	—
St. Louis	34	35	.493	3½
Philadelphia	32	34	.485	4
Pittsburgh	31	36	.463	5½
Chicago	32	38	.457	6
New York	28	43	.394	10½
WEST DIVISION				
Los Angeles	45	26	.634	—
Atlanta	43	29	.597	2½
San Francisco	38	34	.535	7½
San Diego	36	36	.500	9½
Houston	36	37	.493	10
Cincinnati	30	43	.411	16

Saturday's Games
Pittsburgh 10, St. Louis 3
Philadelphia 4, New York 2
San Diego 3, San Francisco 2
Atlanta 8, Cincinnati 2
Chicago 2, Montreal 1, 12 innings
Los Angeles 2, Houston 1, 11 innings

Sunday's Games
Philadelphia 8, New York 4
New York 5, Philadelphia 1
Chicago 9, Montreal 5
Atlanta 5, Cincinnati 1
Pittsburgh 5, St. Louis 0
San Francisco 2-4, San Diego 0-3
Houston 9, Los Angeles 7

Monday's Games
Chicago (Rainey 7-6) at Montreal (Lea 5-3), 4 p.m.
Pittsburgh (Candelaria 6-6) at St. Louis (Andujar 3-10), 7:35 p.m.
Atlanta (Perez 8-2) at Cincinnati (Soto 9-5), 7:35 p.m.
Only games scheduled

Tuesday's Games
Pittsburgh at Chicago, 1:05 p.m.
Montreal at Philadelphia, 2, 4:35 p.m.
New York at St. Louis, 2, 5:35 p.m.
San Francisco at Cincinnati, 6:35 p.m.
Houston at Atlanta, 6:40 p.m.
Los Angeles at San Diego, 9:05 p.m.

USFL

Atlantic	W	L	T	Pct.	PF	PA
x-Phila	15	2	0	.882	365	183
Boston	10	7	0	.588	365	324
NJersey	6	11	0	.353	304	403
Wshngtn	3	14	0	.176	276	428
Central						
Michigan	11	6	0	.647	418	330
Chicago	11	6	0	.647	425	264
Tamp Bay	10	6	0	.625	320	326
Brmngham	8	9	0	.471	314	309
Pacific						
x-Oakland	9	8	0	.529	312	286
Denver	7	9	0	.438	247	257
LAngeles	7	10	0	.412	276	356
Arizona	4	13	0	.235	254	409

x-clinched divisional title

Saturday's Games
Oakland 17, Boston 16
New Jersey 21, Arizona 14

Sunday's Games
Michigan 34, Chicago 19
Washington 28, Los Angeles 21
Philadelphia 31, Birmingham 10

Monday's Game
Denver at Tampa Bay, 8 p.m.

At Washington—9,792

Express	7	7	0	7	—21
Federals	0	7	14	7	—28

LA Barnett 1 run (Abbott kick)
LA Ramsey 1 run (Abbott kick)
WX Taylor 2 run (Vitiello kick)
WX James 5 run (Vitiello kick)
WX Harris 32 pass from McQuilken (Vitiello kick)
LA Boddie 6 run (Abbott kick)
WX James 18 run (Vitiello kick)

INDIVIDUAL STATISTICS
RUSHING — Los Angeles, Harrington 18-105, Barnett 7-13, Boddie 5-17, Haslip 2-12, Ramsey 2-1. Washington, James 14-90, Taylor 11-49, Bledsoe 11-42.
PASSING — Los Angeles, Ramsey 5-14-106-0, Rae 8-14-79-0. Washington, McQuilken 17-26-183-1.
RECEIVING — Los Angeles, Townsell 4-60, Allen 3-66, Harrington 2-29, Haslip 1-13, Moser 1-9, Haines 1-4, Durette 1-4. Washington, Taylor 5-45, James 4-16, Harris 3-55, Rome 2-15, Chisely 1-30, Claitt 1-13, Bledsoe 1-7.
MISSED FIELD GOALS — None.

At Chicago—25,041

Panthers	7	14	6	7	—34
Blitz	0	3	0	16	—19

Mich—Lacy 39 pass from Hebert (Bojovic kick)
Mich—Carter 35 pass from Hebert (Bojovic kick)
Chi—FG Corral 34
Mich—Holloway 42 pass from Hebert (Bojovic kick)
Mich—Holloway 15 pass from Hebert (kick failed)
Chi—Long 4 run (pass failed)
Chi—FG Corral 40
Chi—Johnson 9 pass from Scott (Corral kick)
Mich—Carter 32 pass from Hebert (Bojovic kick)

INDIVIDUAL STATISTICS
RUSHING—Michigan, Lacy 21-77, C. Miller 7-44, Williams 5-29, Hebert 1-(minus 3). Chicago, Long 10-33, Spencer 10-29, Dennison 3-12, Scott 3-11, Boatner 3-7, Johnson 1-6.
PASSING—Michigan, Hebert 13-20-265-1. Chicago, Scott 22-39-345-1.
RECEIVING—Michigan, Carter 8-143, Holloway 3-64, Lacy 1-39, Cobb 1-19. Chicago, Johnson 8-138, Wrightman 6-86, Dennison 3-45, Boatner 2-41, Anderson 1-13, Ricker 1-11, Buggs 1-11.
MISSED FIELD GOALS—Chicago, Corral 38.

At Philadelphia—15,585

Stallions	0	3	0	7	—10
Stars	14	10	0	7	—31

Phi—Russell 7 run (Trout kick)
Phi—Harvin 19 run (Trout kick)
Phi—FG Trout 31
Phi—Bryant 2 run (Trout kick)
Bir—FG Norwood 34
Phi—Harvin 1 run (Trout kick)
Bir—Anderson 18 pass from Lane (Norwood kick)

INDIVIDUAL STATISTICS
RUSHING—Birmingham, Talton 11-66, Gant 7-31, Johnson 5-20, Quarles 4-15, Lane 1-3, Williams 1-1. Philadelphia, Harvin 14-89, Bryant 10-40, Anderson 5-24, Russell 2-9, Pisarkiewicz 2-2, Rodenberger 3-0.
PASSING—Birmingham, Lane 13-30-3-150, Williams 7-13-0-83. Philadelphia, Fusina 9-16-0-122, Pisarkiewicz 6-15-0-69, Harvin 1-1-0-44, Krohn 0-2-0-0.
RECEIVING—Birmingham, Smith 8-113, Mason 2-31, Quarles 2-28, Anderson 1-18, Gant 2-16, Talton 4-15, Moy 1-12. Philadelphia, Fitzkee 5-105, Collier 4-102, Bryant 3-14, Harvin 1-9, Russell 1-7, Anderson 1-4, Dunek 1-(minus 6).
MISSED FIELD GOALS—Birmingham, Norwood 46. Philadelphia, Trout 50.

Memphis Scores

MEMPHIS, Tenn. (AP) — Final scores and money-winnings Sunday in the $400,000 Danny Thomas-Memphis Golf Classic on the 7,249-yard, par-72 Colonial Country Club course:

Larry Mize, $72,000	70-65-69-70—274
Sammy Rachels, $29,867	69-69-69-68—275
Fuzzy Zoeller, $29,867	68-68-67-72—275
Chip Beck, $29,867	65-68-71-71—275
Mark O'Meara, $14,600	71-66-71-69—277
John Mahaffey, $14,600	71-67-70-69—277
John Fought, $14,600	68-68-70-71—277
Mark McCumber, $11,600	68-71-71-68—278
Tim Simpson, $11,600	70-69-68-71—278
Mike Sullivan, $11,600	70-68-67-73—278
Jim Dent, $9,200	68-69-72-70—279
Jim Simons, $9,200	68-69-72-70—279
Fred Couples, $9,200	67-70-71-71—279
Doug Tewell, $7,400	69-71-70-70—280
Tom Purtzer, $7,400	67-70-68-75—280
David Edwards, $6,400	72-70-69-70—281
Ed Fiori, $6,400	68-73-70-70—281
Larry Nelson, $6,400	66-71-72-72—281
Wayne Levi, $4,848	71-72-71-68—282
Scott Hoch, $4,848	71-68-73-70—282
Jeff Sanders, $4,848	68-71-72-71—282
Don Pooley, $4,848	71-69-69-73—282
Barry Jaeckel, $4,848	69-71-68-74—282
Lee Trevino, $3,027	74-67-72-70—283
Jim Thorpe, $3,027	70-71-73-69—283
Pat McGowan, $3,027	70-70-73-70—283
Buddy Gardner, $3,027	69-74-70-70—283
Bruce Lietzke, $3,027	69-69-73-72—283
Gibby Gilbert, $3,027	71-73-67-72—283
Ron Streck, $3,027	69-70-70-74—283
Jack Renner, $3,027	72-71-66-74—283
J.C. Snead, $3,027	70-68-68-77—283
Jeff Sluman, $2,160	68-69-76-71—284
Gary McCord, $2,160	70-73-69-72—284
Jerry Pate, $2,160	73-65-73-73—284
Mike Donald, $2,160	69-70-71-74—284
Tom Lehman, $2,160	73-70-69-72—284

MAJOR LEAGUE BOX SCORES

American League

NEWYORK	ab	r	h	bi	BOSTON	ab	r	h	bi
Rndlph 2b	3	2	2	0	Remy 2b	5	0	2	1
Cmpnrs 2b	1	0	0	0	Boggs 3b	5	1	2	0
Nettles 3b	1	0	0	0	Rice lf	3	3	2	0
Smalley 3b	5	1	2	0	Armas cf	5	2	1	1
Winfield rf	3	1	1	0	Evans rf	4	2	1	3
Baylor dh	5	1	3	3	Ystzmk dh	3	2	2	1
Kemp lf	4	0	2	1	Nichols dh	2	1	2	2
Muphry cf	5	0	0	1	Jurak 1b	4	1	2	1
Cerone c	3	0	0	0	Gedman c	2	0	0	0
Wynegar c	1	0	0	0	Newman c		2	0	1
Mtngly 1b	4	0	1	0	Hoffmn ss	4	0	1	1
Robrtsn ss	4	0	2	0					
Totals	39	5	13	5	Totals	39	12	16	12

New York 210 000 200— 5
Boston 000 440 04x— 12
Game-Winning RBI — Remy (4).
E—Hoffman, Smalley, Mumphrey. DP—New York 1, Boston 1. LOB—New York 10, Boston 9. 2B—Boggs 2, Yastrzemski, Jurak, Nichols, Kemp. HB—Baylor (8), Evans (12). S—Jurak. SF—Newman.

	IP	H	R	ER	BB	SO
New York						
Keough L,3-4	3.2	5	4	2	1	1
Frazier	0.2	3	4	4	1	0
Shirley	2.2	4	1	1	1	1
DMurray	1.0	4	3	3	0	2
Boston						
Hurst W,5-7	6.1	10	5	5	3	3
Stanley S,16	2.2	3	0	0	0	1

HBP—Rice by Keough. WP—DMurray. T—2:51. A—33,841.

DETROIT	ab	r	h	bi	BALTIMORE	ab	r	h	bi
Whitakr 2b	4	0	0	0	Bumbry cf	3	2	2	1
Cabell 1b	3	0	1	0	Roenick rf	4	0	0	0
KGibson lf	3	0	0	0	Ripken ss	4	1	3	2
Wcknfs ph	1	0	0	0	EMurry 1b	4	0	0	0
LNParsh c	3	0	0	0	Lowenstn lf	4	0	1	0
Herndn dh	3	0	0	0	Shelby cf	0	0	0	0
GWilson rf	3	0	0	0	Singltn dh	4	0	1	0
Lemon cf	3	0	0	0	Sakata 2b	3	0	2	0
Brookns ss	2	0	0	0	Dempsy c	2	0	0	0
Leach ph	1	1	1	1	Rodrgz 3b	2	0	0	0
MRCstl 3b	2	0	0	0	Dwyer ph	1	0	0	0
Grubb ph	0	0	0	0	Hrnndz 3b	0	0	0	0
Trmml pr	0	0	0	0					
Totals	28	1	2	1	Totals	31	3	9	3

Detroit 000 000 001— 1
Baltimore 100 020 00x— 3
Game-Winning RBI — Bumbry (1).
DP—Detroit 1. LOB—Detroit 2, Baltimore 6. 2B—Singleton. HR—Bumbry (3), Ripken (12), Leach (1). SB—Sakata (4).

	IP	H	R	ER	BB	SO
Detroit						
Morris L,8-6	8.0	9	3	3	2	7
Baltimore						
GDavis W,5-3	8.0	1	1	1	2	8
TMartinez S,10	1.0	1	0	0	0	1

GDavis pitched to two batters in 9th.
WP—Morris. T—2:11. A—33,973.

MINNESOTA	ab	r	h	bi	CHICAGO	ab	r	h	bi
Kuntz cf	4	1	1	0	RLaw cf	4	3	3	0
Castino 2b	5	2	3	0	Paciork rf	5	1	2	2
Ward lf	5	1	2	0	Walker 1b	5	0	3	2
Hrbek dh	1	1	0	1	Squires 1b	0	0	0	0
Bush 1b	4	1	2	3	Luzinsk dh	4	1	1	2
Brunsky rf	4	1	1	3	Kittle lf	5	1	1	0
Gaetti 3b	4	0	1	0	VLaw 3b	3	1	0	0
RWshgt ss	3	0	0	0	Hill c	2	0	1	0
Smith c	2	0	0	0	Fisk c	2	0	0	0
Mitchel ph	1	0	0	0	Fletchr 2b	4	1	3	3
					Dybzisk ss	4	1	0	0
Totals	33	7	10	7	Totals	38	9	14	9

Minnesota 301 000 030— 7
Chicago 014 120 10x— 9
Game-Winning RBI — Fletcher (2).
E—RWashington. DP—Minnesota 1, Chicago 2. LOB—Minnesota 5, Chicago 8. 2B—RLaw, Walker, Castino. 3B—Fletcher, RLaw. HR—Bush (6), Luzinski (10), Fletcher (1), Brunansky (11). SB—RWashington (4), Dybzinski (7). SF—Hrbek.

	IP	H	R	ER	BB	SO
Minnesota						
Oelkers L,0-5	2.2	9	5	5	1	0
Lewis	0.2	2	1	1	1	0
Lysander	2.2	2	2	0	1	0
Whitehouse	1.0	1	1	1	0	0
RDavis	1.0	0	0	0	0	3
Chicago						
Dotson W,7-5	6.0	8	4	4	2	6
Tidrow	2.1	2	3	3	2	2
Barojas S,6	0.2	0	0	0	0	0

Dotson pitched to 1 batter in the 7th.
HBP—Hrbek by Dotson. T—2:56. A—19,505.

CLEVELAND	ab	r	h	bi	MILWAUKEE	ab	r	h	bi
Hargrv 1b	3	1	1	0	Molitor 3b	4	0	1	0
Trillo 2b	4	0	0	0	Gantnr 2b	4	2	1	0
GThoms cf	3	1	1	1	Cooper 1b	4	2	2	3
Thrntn dh	4	1	1	1	Yount ss	4	0	1	1
Harrah 3b	4	0	1	0	RHowel dh	4	0	1	0
Tabler lf	4	0	1	0	CMoore rf	1	0	0	0
Franco ss	4	0	1	0	Oglivie lf	0	0	0	0
Vukvch rf	3	0	0	0	Mannng cf	4	0	0	0
Bando c	3	0	1	0	Yost c	3	0	0	0
Perkins ph	1	0	0	0	Edwrds lf	3	0	1	0
Totals	33	3	7	2	Totals	31	4	7	4

Cleveland 000 002 010— 3
Milwaukee 201 000 01x— 4
Game-Winning RBI — Yount (4).
E—Tabler, Yost. DP—Cleveland 1, Milwaukee 1. LOB—Cleveland 6, Milwaukee 6. 2B—Yount. 3B—Hargrove. HR—Cooper 2 (14), Thornton (10), GThomas (7). SB—Harrah (8).

	IP	H	R	ER	BB	SO
Cleveland						
Blyleven L,5-7	8.0	7	4	4	2	6
Milwaukee						
Caldwell	6.0	5	2	2	2	1
Tellmann W,5-2	2.0	2	1	1	0	0
Ladd S,3	1.0	0	0	0	1	0

HBP—CMoore by Blyleven. WP—Caldwell. T—2:43. A—34,456.

OAKLAND	ab	r	h	bi	TEXAS	ab	r	h	bi
Peters lf	2	1	1	0	Tollesn 2b	4	1	3	0
Almon ss	3	0	0	0	Rivers dh	2	0	0	0
MDavis cf	3	0	1	1	Hosttlr dh	2	0	0	0
Burghs dh	3	0	0	0	Bell 3b	4	2	2	1
Gross 1b	3	0	0	0	Parrish rf	4	0	0	0
Lansfrd 3b	3	0	1	0	Wright cf	3	0	0	0
Hancck rf	3	0	0	0	Sample lf	3	0	1	2
Kearney c	3	0	0	0	OBrien 1b	3	1	1	0
Phillips 2b	2	0	0	0	Sundbrg c	3	0	0	0
					Dent ss	3	0	1	1
Totals	25	1	3	1	Totals	31	4	8	4

Oakland 100 000 00— 1
Texas 201 100 0x— 4
Game called in eighth inning, rain.
Game-Winning RBI — Sample (3).
E—Almon, Peters. LOB—Oakland 3, Texas 7. 2B—MDavis. 3B—O'Brien. HR—Bell (8). SB—Peters (1), Tolleson (18).

	IP	H	R	ER	BB	SO
Oakland						
McCatty L,1-3	3.1	7	4	2	1	0
Burgmeier	3.2	1	0	0	0	2
Texas						
Darwin W,6-6	7.1	3	1	1	1	6

T—2:08. A—27,600.

TORONTO	ab	r	h	bi	SEATTLE	ab	r	h	bi
Garcia 2b	4	3	3	0	Owen ss	3	2	1	0
Klutts 3b	3	2	2	2	Bernzrd 2b	2	0	1	1
Mulinks 3b	3	4	1	1	Ramos 2b	2	0	0	0
Upshaw 1b	3	1	1	2	RNelson rf	5	1	3	2
Bonnell lf	2	1	1	0	Putnam 1b	5	0	3	1
CJhnsn dh	3	0	1	3	Maler dh	5	0	0	0
Powell dh	3	0	1	1	JAllen 3b	5	2	2	1
Moseby cf	6	2	2	1	SHendsn lf	4	0	2	0
Orta rf	3	1	2	1	DHndsn cf	4	1	2	1
Barfield rf	1	1	0	0	Mercado c	4	1	1	1
Whitt c	4	2	2	1					
Collins lf	6	1	3	5					
Griffin ss	2	1	2	1					
Iorg 2b	3	0	0	0					
Totals	46	19	21	18	Totals	39	7	15	7

Toronto 126 032 140—19
Seattle 000 030 112— 7
Game-Winning RBI — CJohnson (7).
E—SHenderson. DP—Toronto 2, Seattle 1. LOB—Toronto 11, Seattle 11. 2B—Garcia, DHenderson, Moseby, Collins, Mercado, JAllen. HR—Whitt (8), Klutts 2 (3), Mulliniks (3). SF—Griffin, Mercado.

	IP	H	R	ER	BB	SO
Toronto						
Acker W,2-0	6.0	7	3	3	3	2
RLJackson	2.0	5	2	2	1	0
Morgan	1.0	3	2	2	1	0
Seattle						
Stddrd L,4-10	2.1	5	5	4	2	2
RThomas	0.1	3	4	4	3	0
Stanton	2.1	5	3	3	1	1
Castillo	2.2	8	7	7	3	2
Caudill	1.1	0	0	0	0	1

HBP—Barfield by Castillo. WP—Castillo. BK—BStoddard. T—3:00. A—6,593.

National League

First Game

SANDIEGO	ab	r	h	bi	SANFRAN	ab	r	h	bi
Salazar 3b	4	0	1	0	LeMstr ss	3	0	0	0
Bonilla 2b	4	0	0	0	Evans 1b	2	1	1	0
Garvey 1b	4	0	2	0	Clark rf	3	1	1	0
Lezcano rf	3	0	0	0	Leonard lf	3	0	0	0
Tmpltn ss	3	0	1	0	CDavis cf	2	0	0	1
Bevacqu lf	3	0	0	0	Rabb c	3	0	0	0
McRynl cf	3	0	0	0	OMally 3b	3	0	0	0
Gwosdz c	3	0	0	0	Wellmn 2b	3	0	0	0
Lollar p	2	0	0	0	Hamakr p	3	0	0	0
MRmrz ph	1	0	0	0					
Hawkins p	0	0	0	0					
Totals	30	0	4	0	Totals	25	2	2	1

San Diego 000 000 000— 0
San Francisco 000 000 20x— 2
Game-Winning RBI — CDavis (6).
E—Gwosdz, LeMaster, Garvey 2. DP—San Francisco 1. LOB—San Diego 4, San Francisco 1. 2B—Garvey, Clark. S—Lezcano, CDavis.

	IP	H	R	ER	BB	SO
San Diego						
Lollar L,3-5	7.0	2	2	1	1	5
Hawkins	1.0	0	0	0	0	0
San Francisco						
Hammkr W,9-3	9.0	4	0	0	0	12

T—2:04. A—.

Second Game

SANDIEGO	ab	r	h	bi	SANFRAN	ab	r	h	bi
Salazar 3b	5	0	2	0	LeMstr ss	4	0	0	0
Wiggins rf	4	1	0	0	OMally 3b	4	1	1	0
Garvey 1b	5	2	2	0	Lavelle p	0	0	0	0
TKenndy c	4	0	1	1	Evans 1b	4	0	0	0
RJones cf	3	0	2	1	Clark rf	3	1	0	0
Bevacq rf	1	0	1	1	Summrs lf	2	1	0	0
Gwynn lf	4	0	1	0	CDavis cf	1	0	0	0
Flannry 2b	2	0	1	0	Venable cf	2	1	2	2
Bonilla 2b	1	0	0	0	Leonard lf	1	0	1	0
MRmrz ss	3	0	0	0	Brenly c	4	0	1	1
Show p	2	0	0	0	Pettini 2b	3	0	1	1
Lezcan ph	1	0	1	0	Laskey p	2	0	1	0
DeLeon p	0	0	0	0	Bergmn 1b	1	0	1	0
McRynl ph	1	0	0	0					
Monge p	0	0	0	0					
Totals	36	3	11	3	Totals	31	4	8	4

San Diego 001 010 100— 3
San Francisco 010 120 00x— 4
Game-Winning RBI — Venable (3).
E—Salazar, Show. DP—San Diego 1. LOB—San Diego 10, San Francisco 7. 2B—TKennedy, Flannery, Brenly, Garvey, RJones, Lezcano, Venable, Leonard.

	IP	H	R	ER	BB	SO
San Diego						
Show L,8-5	5.0	6	4	4	4	3
DeLeon	2.0	1	0	0	0	0
Monge	1.0	1	0	0	0	1
San Francisco						
Laskey W,8-7	6.0	7	2	2	3	4
Lavelle S,11	3.0	4	1	1	0	1

HBP—MRamirez by Laskey. WP—Lavelle, Monge. T—2:37. A—28,807.

PITTSBURGH	ab	r	h	bi	STLOUIS	ab	r	h	bi
Wynne cf	4	0	0	0	Oberkfl 2b	4	0	0	0
Ray 2b	5	0	1	0	McGee cf	4	0	2	0
Madick 3b	5	2	2	0	Braun lf	4	0	1	0
Thmpsn 1b	2	1	0	0	Hndrck 1b	4	0	1	0
Easler lf	4	0	2	1	VnSlyk 3b	4	0	1	0
Parker rf	3	1	1	1	Green rf	4	0	0	0
Pena c	4	0	1	1	Porter c	2	0	0	0
Berra ss	4	1	1	0	OSmith ss	1	0	0	0
Rhoden p	3	0	0	0	Santana ss	1	0	1	0
					Allen p	1	0	0	0
					Quirk ph	1	0	0	0
					Lahti p	0	0	0	0
					Herr ph	1	0	0	0
					JMartin p	0	0	0	0
Totals	34	5	8	3	Totals	31	0	6	0

Pittsburgh 000 311 000— 5
St.Louis 000 000 000— 0
Game-Winning RBI — Parker (4).
E—Berra. DP—Pittsburgh 2, St.Louis 1. LOB—Pittsburgh 7, St.Louis 6. 2B—McGee. S—Rhoden.

	IP	H	R	ER	BB	SO
Pittsburgh						
Rhoden W,5-7	9.0	6	0	0	2	4
St.Louis						
Allen L,3-8	5.0	6	4	3	4	3
Lahti	3.0	2	1	0	0	1
JMartin	1.0	0	0	0	0	0

BK—Rhoden. PB—Porter 2. T—2:18. A—32,306.

CHICAGO	ab	r	h	bi	MONTREAL	ab	r	h	bi
Bowa ss	5	0	1	1	Raines lf	5	2	2	0
Sndbrg 2b	4	1	1	0	Francon cf	5	1	3	2
Bucknr 1b	4	0	0	0	Cromrti rf	5	0	1	1
Cey 3b	4	1	1	1	Oliver 1b	4	0	2	0
Durham lf	3	2	1	0	Schtzdr p	0	0	0	0
STomsn lf	0	0	0	0	Whitfrd ph	1	1	1	0
Moreland rf	1	1	1	0	Wallach 3b	5	0	2	1
MHall cf	2	1	0	0	Speier ss	5	0	0	0
Woods cf	4	2	2	1	Flynn 2b	4	1	2	0
JDavis c	5	1	3	6	Ramos c	4	0	1	1
Noles p	3	0	1	0	Lerch p	0	0	0	0
Lefferts p	1	0	0	0	Welsh p	1	0	0	0
					BSmith p	1	0	0	0
					JWhite cf	1	0	0	0
Totals	36	9	11	9	Totals	41	5	14	5

Chicago 040 040 010— 9
Montreal 012 000 101— 5
Game-Winning RBI — JDavis (3).
E—Wallach, Moreland. DP—Montreal 1. LOB—Chicago 9, Montreal 10. 2B—Durham, Francona, Cromartie, Cey, Sandberg, Wallach. HR—JDavis (12). SB— Raines 2 (33), Buckner (3). S—Noles. SF—Cey.

	IP	H	R	ER	BB	SO
Chicago						
Noles W,1-3	7.2	12	4	3	0	5
Lefferts	1.0	2	1	1	0	0
Proly	0.1	0	0	0	0	0
Montreal						
Lerch L,1-1	1.0	4	4	4	1	0
Welsh	3.0	2	4	4	4	0
BSmith	3.0	3	0	0	0	2
Schatzeder	2.0	2	1	1	0	1

Lerch pitched to six batters in 2nd.
HBP—Buckner by Lerch, Moreland by Welsh, JWhite by Lefferts. T—2:48. A—32,499.

HOUSTON	ab	r	h	bi	LOSANGLS	ab	r	h	bi
Moreno cf	5	1	1	0	SSax 2b	5	1	2	0
Puhl rf	3	0	0	0	Roenick cf	3	1	1	0
Scott rf	1	1	0	0	Baker lf	3	1	0	1
Thon ss	4	3	2	3	Guerrer 3b	5	2	2	1
Garner 3b	5	0	0	0	Monday rf	2	1	1	2
Cruz lf	4	2	1	1	Marshl 1b	4	1	1	1
Knight 1b	3	0	3	2	Yeager c	3	0	1	1
Walling 1b	1	1	0	0	Andesn ss	4	0	0	0
Doran 2b	4	0	2	1	APena p	1	0	0	0
Mizerock c	4	1	1	2	Zachry p	0	0	0	0
MScott p	2	0	0	0	Brock ph	1	0	0	0
DSmith p	0	0	0	0	Beckwth p	0	0	0	0
					Thoms ph	1	0	0	0
					Wright p	0	0	0	0
					Lndsty ph	1	0	0	0
					Niednfr p	0	0	0	0
Totals	36	9	10	9	Totals	33	7	8	6

Houston 302 003 100— 9
Los Angeles 200 102 011— 7
Game-Winning RBI — Knight (3).
E—Mizerock, Moreno, SSax, Thon. DP—Houston 2. LOB—Houston 7, Los Angeles 6. 2B—Mizerock. HR—Thon (8), Monday (4), Marshall (6). SB—Moreno 2 (24), Thon 2 (18), Roenicke (3), Baker (3), Walling (1). S—MScott, DSmith. SF— Baker.

	IP	H	R	ER	BB	SO
Houston						
MScott W,4-3	5.1	5	5	3	5	2
DSmith S,2	3.2	3	2	1	1	0
Los Angeles						
APena L,6-3	2.1	5	5	5	2	1
Zachry	1.2	1	0	0	1	1
Beckwith	2.0	2	3	3	2	0
Wright	2.0	2	1	1	0	1
Niedenfuer	1	0	0	0	0	0

T—3:08. A—48,401.

First Game

PHILA	ab	r	h	bi	NEWYORK	ab	r	h	bi
Dernier cf	4	1	1	0	Bailor 2b	5	1	2	1
Rose 1b	4	0	1	0	Brooks 3b	5	1	2	3
Morgan 2b	3	1	1	1	KHrndz 1b	4	0	2	0
Garcia 2b	1	0	0	0	Foster lf	4	0	0	0
Schmdt 3b	3	1	1	0	Strwbry rf	3	0	0	0
VHayes rf	4	0	2	1	Heep cf	4	0	1	0
Matthws lf	4	1	1	0	Oquend ss	3	0	0	0
BDiaz c	4	2	2	3	Orosco p	0	0	0	0
DeJesus ss	4	1	2	0	Swan p	0	0	0	0
Denny p	1	0	0	0	Kngmn ph	1	0	0	0
McGraw p	0	0	0	0	Holman p	0	0	0	0
Lefebvre p	1	1	1	3	Ortiz c	3	1	0	0
Reed p	2	0	0	0	Staub ph	1	0	1	0
Holland p	0	0	0	0	Seaver p	1	1	0	0
					Giles 2b	2	0	0	0
Totals	35	8	12	8	Totals	36	4	8	4

Philadelphia 100 042 100— 8
New York 000 400 000— 4
Game-Winning RBI — Lefebvre (1).
E—DeJesus 2. DP—Philadelphia 1, New York 2. LOB—Philadelphia 4, New York 9. 2B—Bailor, Matthews, BDiaz, Morgan. HR—Brooks (5), Lefebvre (2), BDiaz (6). SB—Dernier (13). SF—Morgan.

	IP	H	R	ER	BB	SO
Philadelphia						
Denny	3.2	5	4	0	3	1
McGraw W,1-0	0.1	0	0	0	0	0
Reed	4.1	3	0	0	0	1
Holland S,5	0.2	0	0	0	0	0
New York						
Seaver L,5-7	5.2	9	7	7	0	4
Orosco	1.1	3	1	1	1	1
Swan	1.0	0	0	0	0	2
Holman	1.0	0	0	0	2	0

HBP—Foster by Denny. WP—Denny 2. PB—Ortiz. T—2:29. A—.

Second Game

PHILA	ab	r	h	bi	NEWYORK	ab	r	h	bi
Dernier cf	3	0	0	0	Wilson cf	4	1	2	0
Rose rf	0	0	0	0	Brooks 3b	4	0	1	0
Morgan 2b	3	1	0	0	KHrndz 1b	3	1	0	0
Schmdt 3b	3	0	2	1	Heep lf	2	1	0	0
Hayes rf	4	0	0	0	Foster lf	1	1	1	2
Altmran p	0	0	0	0	Strwbry rf	4	1	3	3
Perez 1b	4	0	0	0	Hodges c	3	0	0	0
Lefebvr lf	3	0	1	0	Giles 2b	2	0	1	0
Virgil c	3	0	0	0	Bailor 2b	1	0	0	0
DeJesus ss	3	0	0	0	Oquend ss	4	0	0	0
Farmer p	2	0	0	0	Torrez p	2	0	0	0
McGraw p	0	0	0	0					
GGross cf	1	0	0	0					
Totals	29	1	3	1	Totals	30	5	8	5

Philadelphia 100 000 000— 1
New York 000 120 20x— 5
Game-Winning RBI — Strawberry (5).
DP—Philadelphia 2, New York 1. LOB—Philadelphia 6, New York 6. 2B— Giles, Schmidt. 3B—Strawberry. HR— Strawberry (5), Foster (13). SB—Lefebvre (1), KHernandez (2).

	IP	H	R	ER	BB	SO
Philadelphia						
Farmer L,0-5	4.2	6	3	3	3	2
McGraw	2.1	2	2	2	1	1
Altmrano	1.0	0	0	0	1	0
New York						
Torrez W,5-8	9.0	3	1	1	5	9

T—2:17. A—37,922.

ATLANTA	ab	r	h	bi	CINCINNATI	ab	r	h	bi
Butler lf	5	1	4	1	Redus lf	4	0	0	0
RRmrz ss	5	1	3	1	EMilner cf	4	0	0	0
Chmbls 1b	4	1	1	0	Walker rf	4	0	0	0
Jorgnsn 1b	0	0	0	0	Bench 1b	4	1	2	0
Murphy cf	4	0	0	0	Oester 2b	3	0	1	1
Horner 3b	3	1	1	0	Esasky 3b	3	0	0	0
RJhnsn 3b	1	0	0	0	Foley ss	3	0	0	0
Harper rf	5	0	2	2	Biirdelo c	2	0	0	0
Benedict c	4	0	1	1	Krnchk ph	1	0	0	0
Royster 2b	3	1	1	0	Knicely c	0	0	0	0
PNiekro p	4	0	0	0	Pastore p	1	0	0	0
					Paris ph	0	0	0	0
					Power p	0	0	0	0
					Cedeno ph	1	0	0	0
					BHayes p	0	0	0	0
Totals	38	5	13	5	Totals	30	1	3	1

Atlanta 220 010 000— 5
Cincinnati 000 000 100— 1
Game-Winning RBI — THarper (3).
E—RRamirez. DP—Atlanta 1, Cincinnati 1. LOB—Atlanta 10, Cincinnati 3. 2B—Butler, THarper. 3B—Butler 2.

	IP	H	R	ER	BB	SO
Atlanta						
PNiekro W,3-6	9.0	3	1	1	1	7
Cincinnati						
Pastore L,2-7	6.0	12	5	5	3	3
Power	2.0	1	0	0	0	1
BHayes	1.0	0	0	0	1	0

WP—PNiekro. PB—Bilardello, Benedict. T—2:25. A—15,769.

Ruidoso Results

RUIDOSO DOWNS, N.M. (AP) — Here are the results of Sunday's horse racing at Ruidoso Downs:

First — 350 yards; Charging Fever 19.80, 8.00, 5.20; Ichimonte 3.60, 2.60; Fancy Actor 3.40. T — 17.98.
Second — 6½ furlongs; Exclusive Link 4.00, 3.40, 2.80; Power On By 12.80, 6.00; Classic Memorys 3.40. T — 1:23.1.
Quiniela — $62.40.
Daily Double — $72.40.
Third — 400 yards; Track Feature 9.40, 5.20, 2.80; Bitty Bang Bang 6.40, 3.00; Scootin Scout 3.20. T — 20.90.
Quiniela — $27.60.
Fourth — 6½ furlongs; Baffle You 6.40, 4.40, 3.60; Mr Golden Zipper 13.20, 7.40; Drop Out 5.00. T — 1:20.3.
Quiniela — $78.80.
Fifth — 440 yards; Native Fuel 3.20, 2.40, 2.20; Amy Jo Mito 3.20, 2.40; Classy Dame 3.00. T — 22.18.
Quiniela — $7.40.
Sixth — 6½ furlongs; Sosanis 6.80, 3.20, 2.80; Mister Matters 3.40, 3.00; Foggy Beam 7.40. T — 1:21.
Quiniela — $9.00.
Seventh — 550 yards; Mr Easy Ed 3.80, 2.40, 2.20; Bugs Mito 3.00, 2.40; Kracker Kas 3.20. T — 27.56.
Quiniela — $9.80.
Eighth — 5½ furlongs; Doc Society 14.00, 6.60, 6.80; Tee Back 11.80, 7.20; Rocky Country 5.60. T — 1:06.
Trifecta — $2,237.60.
Ninth — 870 yards; Special Hank 3.00, 2.20, 2.10; My Going Jesse 2.20, 2.10; Easter Honor 2.10. T — 45.70.
Quiniela — $3.20.
Tenth — 6 furlongs; Hankins Girl 7.00, 3.40, 2.60; Durazno 2.80, 2.40; Swap's Satin Doll 2.80. T — 1:13.2.
Quiniela — $6.60.
Eleventh — 4 furlongs; Classy Loom 2.80, 2.20, 2.20; Rita Fols 3.40, 2.80; Queen Elect 2.60. T — 46.2.
Quiniela — $10.40.
Twelfth — 6 furlongs; Randi Erin 6.20, 4.20, 2.80; Mimi Loom Boom 5.20, 3.00; Joy Elect 2.80. T — 1:15.2.
Trifecta — $146.40.
Attendance — 4,826.
Handle — $540,051.

LPGA Scores

ROCHESTER, N.Y. (AP) — Final scores and money winnings Sunday in the $200,000 Rochester International Ladies Professional Golf Association tournament played over the 72-par, 6,162-yard Locust Hill Country Club course: (a-denotes amateur)

Ayaka Okamoto, $30,000	68-71-67-76—282
Donna White, $16,800	71-71-66-74—282
Kathy Whitworth, $16,800	71-70-72-69—282
Vicki Fergon, $10,000	73-70-71-69—283
JoAnne Carner, $7,500	72-70-73-69—284
Jane Blalock, $7,500	70-72-70-72—284
Betsy King, $6,400	75-70-71-69—285
Sandra Haynie, $4,800	70-73-75-68—286
Cathy Morse, $4,800	69-72-75-70—286
Lynn Adams, $4,800	68-76-72-70—286
Beth Daniel, $4,800	72-71-71-72—286
Janet Anderson, $4,800	74-71-67-74—286
Laura Cole, $4,800	71-71-70-74—286
Penny Pulz, $3,520	73-67-77-70—287
Mindy Moore, $2,985	77-73-68-70—288
Lauri Peterson, $2,985	72-71-68-77—288
Nancy Lopez, $2,985	72-75-70-71—288
Kathryn Young, $2,985	71-74-71-72—288
Hollis Stacy, $2,190	71-73-73-72—289
Sharon Barrett, $2,190	76-71-70-72—289
Kathy Martin, $2,190	70-72-73-74—289
Alice Miller, $2,190	69-75-75-70—289
Peggy Conley, $2,190	75-72-72-70—289
Debbie Austin, $2,190	71-71-76-71—289
Pam Gietzen, $1,760	76-72-70-72—290
Judy Ellis, $1,760	71-72-74-73—290
Sandra Spuzich, $1,760	75-73-69-73—290
Vicki Tabor, $1,760	72-73-70-75—290
Rose Jones, $1,480	69-74-74-74—291
Myra Van Hoose, $1,480	72-74-71-74—291
Donna Caponi, $1,480	75-74-71-71—291
Kathy Postlewait, $1,113	76-68-77-71—292
Cathy Sherk, $1,113	71-72-78-71—292
Dale Eggeling, $1,113	73-77-70-72—292
Pat Bradley, $1,113	74-72-74-72—292
Charitt Mntgmry, $1,113	73-72-74-73—292
Muffn Spncr-Dvln, $1,113	77-70-72-73—292
Debbie Massey, $1,113	75-73-71-73—292
Judy Clark, $1,113	72-72-74-74—292

Camel. Where a man belongs.

8 mg. "tar", 0.7 mg. nicotine av. per cigarette, FTC Report DEC. '81.

Warning: The Surgeon General Has Determined That Cigarette Smoking Is Dangerous to Your Health.

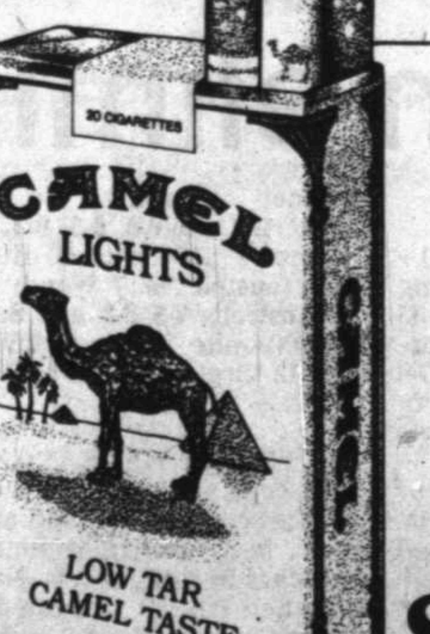

8 mg tar.

Pir

By Th

Manager
streaking P
situation in
"It's a bas
baseball m
his club h
Sunday fo
tory and se
sixth conse
For Rusty
Mets and J
Cubs, thoug
half-month
Staub tie
season rec
secutive p
streak tha
drove in s
Cubs, four
career gra
two weeks
Staub's
wasted in
in the first
His streak
out the nig
5-1 on a thr
Davis' bla
9-5 victory
In other N
was Atlanta
9, Los Ange
sweeping
San Diego,
on Atlee H
and taking
Pira
Bill Mad

Los Ang
get to this

Blu

By Th

Heaven h
the Toront
1988.
On June
destroyed B
in which t
using back
dricks as pi
On Sund
lightning st
Toronto
against five
ing reserve
in slaughter
"I don't w
impression
said Seattl
Crandall, w
Rene Lache
Dave Coll
just four ru
a career-h
Toronto on
had a pair o
Mulliniks a
Castillo —
homered fo
The 21 hi
most ever b
the loss wa
ners' seven-
enabled the
with Baltim
AL East, wh
of 10.
"What d
going to do,
dall said. "I
ways. I don
out of propo
Crandall'
Toronto 5-2
day night. E
no time in

Sul Ros
claims
rodeo

BOZEMA
(AP) — Tuff
first-place fi
bull-riding
broke open
and gave Su
University
straight nat
champions
College Nat
Rodeo.
Hedeman
81 on his fin
bled Sul Ros
Texas to
Mountain
Oregon for
national titl
Eastern N
University
women's tea
lowed by N
State Univ
Sul Ross.
Suzy Wil
Ross junior
Worth, wa
Miss Colle
1983.

Pirates win eighth straight, 5-0

By The Associated Press

National League

Manager Chuck Tanner of the streaking Pittsburgh Pirates put the situation in perspective.

"It's a baseball season, instead of a baseball month," Tanner said after his club had beaten St. Louis 5-0 Sunday for its eighth straight victory and sent the Cardinals to their sixth consecutive loss.

For Rusty Staub of the New York Mets and Jody Davis of the Chicago Cubs, though, it's been a pretty good half-month of baseball.

Staub tied Dave Philley's single-season record with his eighth consecutive pinch hit, extending a streak that began June 11. Davis drove in six runs for the Chicago Cubs, four of them with his second career grand slam homer, exactly two weeks after he hit his first one.

Staub's pinch hit single was wasted in Philadelphia's 8-4 victory in the first game of a doubleheader. His streak remained intact as he sat out the nightcap, won by the Mets 5-1 on a three-hitter by Mike Torrez.

Davis' blazing bat led the Cubs to a 9-5 victory over Montreal.

In other National League games, it was Atlanta 5, Cincinnati 1; Houston 9, Los Angeles 7; and San Francisco sweeping a doubleheader against San Diego, winning the opener 2-0 on Atlee Hammaker's four-hitter and taking the second game 4-3.

Pirates 5, Cardinals 0

Bill Madlock singled twice and scored a pair of runs to back Rick Rhoden's six-hit pitching as the Pirates continued the season's longest winning streak and their best string since August, 1980. Two of Pittsburgh's runs scored on passed balls by Cardinal catcher Darrell Porter.

"We were struggling," said Tanner. "We hadn't won any more than two in a row after the first five days of the season."

The streak has moved the Pirates to fourth place, just 5½ games behind first place Montreal and two back of the second place Cardinals.

Phillies 8-1, Mets 4-5

Joe Lefebvre ripped a three-run pinch homer and Bo Diaz drove in three runs with a homer and double as Philadelphia captured the opener. The Mets gained the split as rookie Darryl Strawberry drove in three runs with a triple and homer and George Foster contributed a two-run pinch homer to back the three-hit pitching of Mike Torrez.

Staub's ninth inning pinch single kept his streak alive. He has had two doubles, a homer and five singles in his last eight pinch-hitting appearances.

"I want to keep it going for as long as I can," said Staub, now 13-for-30 as a pinch hitter this season. "I'm just in one of those streaks right now. It's uncanny when you get something like this startred. Hitting seems so simple."

Cubs 9, Expos 5

Davis, the Cubs' catcher, upped his RBI total to 40 for the season, slugging his second career slam against Randy Lerch in the second inning. His first came on June 12, exactly two weeks earlier. Davis drove in two more runs in the fifth and credited new teammate Dick Ruthven with his recent surge.

"He noticed when I was taking batting practice at Wrigley Field a while ago that I really seemed tight swinging the bat. He told me to see how things went swinging easy."

Davis tried it and it worked.

"I'm relaxed and seeing the ball better," he said. "I've been hitting the ball harder than I have in a month.

Despite the loss, Montreal remained 3½ games in front of St. Louis in the National League East race.

Braves 5, Reds 1

Phil Niekro tossed a three-hitter, befuddling Cincinnati's rookie-laden lineup with his knuckleball as Atlanta beat the Reds for the fourth straight time.

"I think they had quite a few guys who hadn't seen the knuckler before," said the 44-year-old right-hander, who won his 260th career game.

"He sure had her dancing," Reds' Manager Russ Nixon said admiringly.

Brett Butler led the Atlanta attack with four hits including two triples, and Rafael Ramirez contributed three hits.

Astros 9, Dodgers 7

Dickie Thon smashed a three-run homer, singled, stole two bases and scored three runs as Houston beat Los Angeles for the first time this season after seven straight losses.

Ray Knight had three singles and knocked in two runs for the Astros as the Dodgers had their NL West lead trimmed to 2½ games over Atlanta.

"It's important we beat these guys," said Thon. "We've got to beat them all the time, or at least three out of every four times we play them to catch up."

Giants 2-4, Padres 0-3

Atlee Hammaker pitched a four-hitter for his third shutout of the season and lowered his National League-leading earned run average to 1.52, pitching San Francisco past San Diego in the first game. Hammaker struck out 12 and won his 11th straight game over two seasons at Candlestick Park.

In the nightcap, San Francisco completed the sweep when Max Venable's two-out, two-run bloop double in the fifth inning snapped a 2-2 tie.

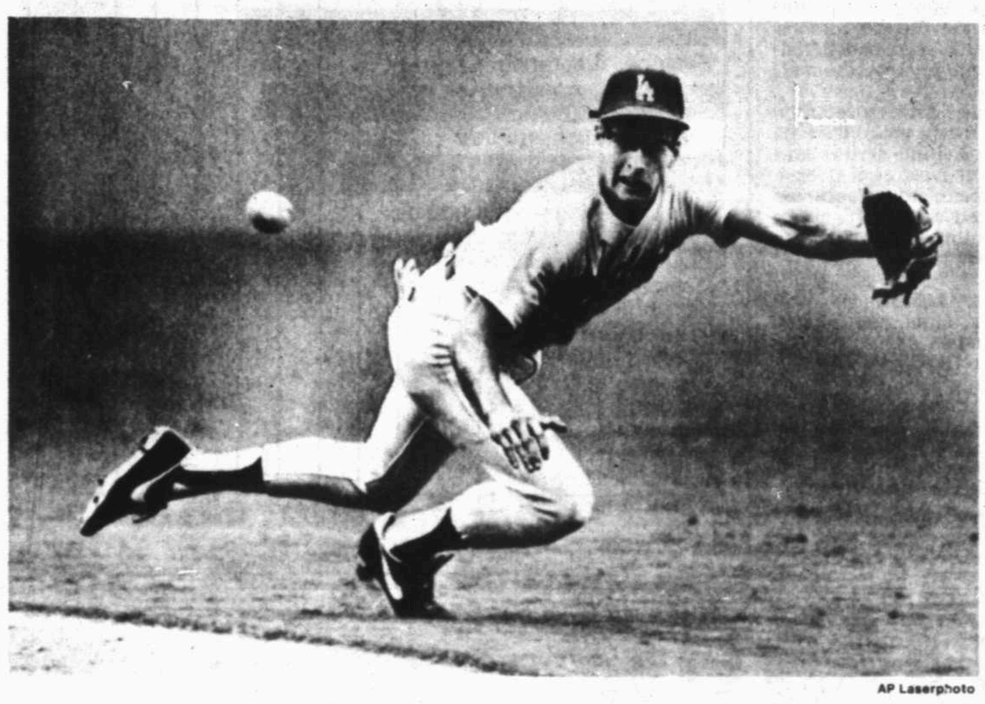

AP Laserphoto

Los Angeles Dodger Steve Sax can't quite get to this hit by Houston Astro Tony Gwynn as it goes through for an RBI single Sunday. The Astros beat the Dodgers, 9-7.

Okamoto wins in Rochester playoff

PITTSFORD, N.Y. (AP) — For Kathy Whitworth, one more golf tournament title will end her quest, but for Ayako Okamoto, who is bidding to become the Japanese yersion of Whitworth, the pressure never stops.

Okamoto recovered from a 4-over-par 76 to win the $200,000 Rochester International in a playoff Sunday.

After rocketine the $10,000 first prize, she said she enjoyed the fact that she is not well-known in the United States.

"In Japan, a celebrity's private life can get disturbed," she said through an interpretgr.

Okamoto, Whitworth and Donna White tied for first at 6-under-par 282 after 72 holes.

All three made par on Nos. 1 and 2, but Okamoto cut short the tournament on No. 18, the third playoff hole, with a 10-foot birdie putt.

Whitworth, 43, was shomting for her 85th Ladies Professional Golf Association title, which would put her one ahead of Sam Snead as the winningest American golfer of all time. She is tied with the Professional Golfers' Association veteran with 84 championships.

White, whose 8-under 208 after Friday trailed Okamoto by two shots, also staggered home with an over-par finishing round of 74.

Blue Jays slaughter Mariners, 19-7

By The Associated Press

American League

Heaven help the pitcher that faces the Toronto Blue Jays on June 26, 1988.

On June 26, 1978, the Blue Jays destroyed Baltimore 24-10 in a game in which the Orioles resorted to using backup catcher Elrod Hendricks as pitcher.

On Sunday — June 26, 1983 — lightning struck again.

Toronto pounded out 21 hits against five Seattle pitchers, including reserve infielder Manny Castillo, in slaughtering the Mariners 19-7.

"I don't want for anyone to get the impression I thought this was fun," said Seattle's new manager, Del Crandall, who replaced the fired Rene Lachemann on Saturday.

Dave Collins, who had driven in just four runs all season, knocked in a career-high five to pace the Toronto onslaught. Mickey Klutts had a pair of solo homers and Rance Mulliniks added a solo shot — all off Castillo — while Ernie Whitt also homered for the Blue Jays.

The 21 hits and 19 runs were the most ever by a Seattle opponent and the loss was the worst in the Mariners' seven-year history. The victory enabled the Blue Jays to remain tied with Baltimore for first place in the AL East, while Seattle has lost nine of 10.

"What did you think we were going to do, win 30 in a row?" Crandall said. "I've seen it happen both ways. I don't want it to get blown out of proportion."

Crandall's Mariners had beaten Toronto 5-2 in his first game Saturday night. But the Blue Jays wasted no time in jumping all over Seattle starter Bob Stoddard, 4-10.

Collins ripped a two-run double and Cliff Johnson added a two-run single as Toronto scored six times in the third inning to take a 9-0 lead.

When Roy Thomas, Seattle's only available long reliever, got raked for four runs in one-third of an inning and Mike Stanton, normally a short reliever, gave up three more runs in 2 1-3 innings, Crandall brought in Castillo, who had never pitched in the majors.

He got shelled for seven runs on eight hits in 2 2-3 innings, including a wild pitch and a hit batsman. He walked three and struck out Lloyd Moseby and Jesse Barfield, both swinging.

"They ran out of pitchers," said Toronto Manager Bobby Cox. "It happens to everyone sometime. I've been on the other end a few times."

Orioles 3, Tigers 1

Storm Davis held Detroit hitless for eight innings before giving up pinch hitter Rick Leach's leadoff homer in the ninth.

Davis had allowed only one runner — Enos Cabell, who walked in the fourth — before Leach's first homer of the season.

Following the homer, Davis, 5-3, walked John Grubb and fell behind in the count to Lou Whitaker. Tippy Martinez relieved at that point and got his 10th save.

Baltimore leadoff hitter Al Bumbry homered in the first and Cal Ripken hit a two-run blast, his 12th, in the fifth.

Red Sox 12, Yankees 5

Boston spotted New York a 3-0 lead after two innings and then roared back. Dwight Evans cracked a three-run homer to highlight a four-run fourth before the Red Sox added four more runs in fifth. Reid Nichols then doubled in a pair of runs during a four-run eighth.

Evans' 12th homer sparked the fourth-inning rally, fueled by errors by third baseman Roy Smalley and center fielder Jerry Mumphrey. After Evans homered, Carl Yastrzemski doubled and scored on Jerry Remy's single to put Boston ahead 4-3.

The double was Yastrzemski's 1,132nd extra-base hit, tying him with Tris Speaker for eighth place on the all-time list.

White Sox 9, Twins 7

Chicago's bats were hotter than the weather as Greg Luzinski hit a towering homer and Scott Fletcher drove in three runs with a single, triple and his first major-league home run.

It was 100 degrees in Chicago as Luzinski's two-run homer keyed a four-run third inning that put the White Sox ahead 5-4. Luzinski's blast landed on the upper deck roof in left field, making him only the 21st player to hit a ball on or over the roof at Comiskey Park.

Tom Brunansky's three-run homer, his 11th, pulled Minnesota within 9-7 in the eighth. Minnesota had scored three times in the first, two on Randy Bush's homer.

Brewers 4, Indians 3

Cleveland and Milwaukee traded home runs before Robin Yount's eighth-inning double snapped a 3-3 tie.

Cecil Cooper belted a two-run homer in the first inning and drilled No. 14 in the third to give the Brewers a 3-0 lead.

The Indians came back in the sixth when Mike Hargrove tripled and scored on a wild pitch and Andre Thornton hit his 10th homer. Cleveland tied it in the eighth when former Brewer Gorman Thomas, who had been 0-for-9 in the series in Milwaukee, slammed a solo homer, his seventh.

Rangers 4, A's 1

Danny Darwin pitched a three-hitter and Buddy Bell homered to lead Texas to its sixth straight victory and send Oakland to its sixth loss in a row.

The game was called with Oakland batting in the top of the eighth with one out.

Sul Ross wins claims college rodeo crown

BOZEMAN, Mont. (AP) — Tuff Hedeman's first-place finish in the bull-riding competition broke open a tight race and gave Sul Ross State University its second straight national team championship in the College National Finals Rodeo.

Hedeman's score of 81 on his final ride enabled Sul Ross of Alpine, Texas to edge Blue Mountain College of Oregon for the men's national title.

Eastern New Mexico University won the women's team title, followed by New Mexico State University and Sul Ross.

Suzy Wilkie, a Sul Ross junior from Fort Worth, was crowned Miss College Rodeo 1983.

"Will you be much longer watching your cartoons, Orville? Hector wants to watch the President's address."

MIMS AND STEPHENS Insurance

701 West Indiana 682-3721

Balie Griffith Firestone

709 N.Big Spring 682-4376

Dellwood Mall 694-8893

Evaporative Cooler

Prices Start At $219.

Compare

4000 2-SPEED ..... 349.
4700 2-SPEED ..... 399.
5500 SIDE DRAFT ..... 419.
5500 DOWN DRAFT ..... 459.
6500 SIDE DRAFT ..... 444.

STAINLESS STEEL DOWN DRAFTS ALSO AVAILABLE

MORRIS CAFFY'S... LAST CALL! All 1983 Model RCA AND Amana MUST GO!

The '84's are here and we need more space!

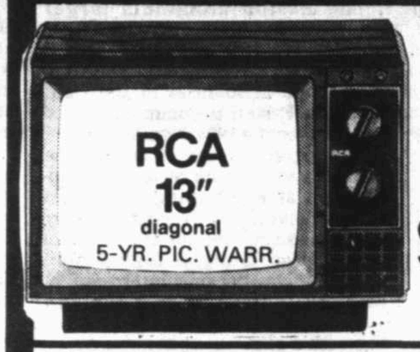

RCA 13" diagonal 5-YR. PIC. WARR.

• Automatic color Control....
• Super Accu-Filter Black Matrix Picture tube

ONLY $238. WCT

RCA 19" diagonal 5-YR. PIC. WARR.

• Xtended Life Chassis...
• Automatic Fine Tuning....

ONLY $348. WCT

RCA ColorTrak 19" diagonal 5-YR. PIC. WARR.

• REMOTE CONTROL

ONLY $478. WCT

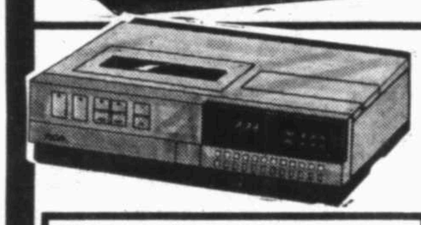

RCA SELECTA-VISION 8-HOUR VCR With....
• Picture SEARCH
• 10-day ELECTRONIC TIMER....

ONLY $528.

RCA-VHS-2-4-6HR. VIDE CASSETTE TAPES $8.98 While Supply LASTS....

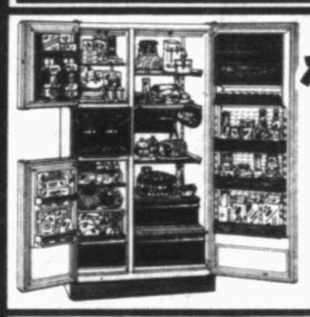

Amana 24.7 CU. FT.

3 DOOR ICE'N WATER.... REFRIGERATOR

SAVE $301.95 WT

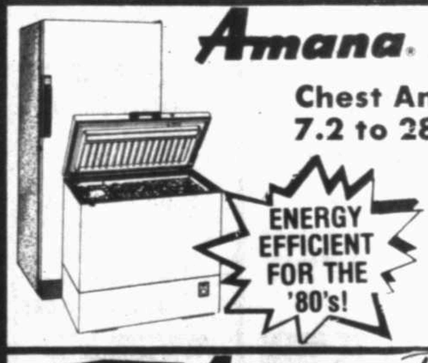

Amana Deepfreeze

Chest And Upright 7.2 to 28.0 CU. FT.

ENERGY EFFICIENT FOR THE '80's!

Starting At: $308.

Amana Radarange MICROWAVE OVEN

• 30-Minute Timer
• 500 Watts Cooking Power.

NOW ONLY! $268.

Amana TURBO AUTOMATIC WASHER or DRYER

Look at the Amana protection you get:
1 Year Full Warranty on the entire unit;
2 Year Limited Warranty on all parts;
3rd-5th Year Limited Warranty against rust on the wrap-around steel cabinet;*
3rd-10th Year Limited Warranty on the washer transmission.
*Except Model TAA-200.
•Note: Full includes parts, labor and servicer's travel. Limited includes parts; labor is extra.

Compare warranties. Amana has a big PLUS! Compare features and performance. You'll find Amana Turbo washers and dryers are smart buys!

Washers At: $378. & UP WT

Dryers At: $328. & UP WT

90 DAYS NO INTEREST

MORRIS CAFFY TV and APPLIANCE

"RENT TO OWN" COLOR TV-WASHERS DRYERS-REFERATOR

3306 W.ILLIOIS ACROSS FROM DELLWOOD PLAZA PHONE: 697-3241
•FREE DELIVERY
•ON THE SPOT-BANK RATE FINANCING
•NO-CHARGE LAY-A-WAY
•VISA OR MASTER WELCOME

Secret formula business magic for top fletcher, cudgel crafter

By The Los Angeles Times
Washington Post News Service

LOS ANGELES — When it comes to corporate privacy, Doug Easton's secret recipe for aluminum sporting goods may lack the mystique of the Coca-Cola formula, but its effect on competitors has been just as devastating. For 37 years, ne'er a soul has copied it, and to this day, only one or two people know the whole process.

"A couple of employees have left and tried to duplicate the process," said James Easton, Doug's son and now president of Easton Aluminum Inc., "but none has succeeded."

While it might not be as well-known as AMF-Voit or Wilson Sporting Goods, the name Easton means to the world's top target archers, college baseball players and serious softball players about what Louisville Slugger does to a major leaguer: It is strictly top of the line.

In the last seven years, the Cadillac of aluminum sporting goods has seen its sales increase five-fold, through acquisition and by applying its secret aluminum process to new products. The privately held company, which does not usually divulge financial data, allowed that its 1982 sales were between $25 million and $40 million.

Easton is profiting from an evolution in which aluminum is replacing wood in sporting goods, particularly in archery arrows, baseball bats and tennis rackets. Aluminum lasts longer and manufacturers can duplicate quality to such a degree that each product is the same, a constant problem in wood.

EASTON'S STRATEGY is not to be first, but to be best. At this year's College World Series in Omaha, Neb., for instance, every player who came to the plate used an Easton aluminum bat. Even the folks who make the Louisville Slugger — and who now also make aluminum bats — admit Easton's market share for men's competitive-level hardball bats could be as high as 90 percent.

The Easton aluminum target arrow is used in every major target archery competition in the world, a 100 percent market share. The company is so influential in the field that Jim Easton is commissioner of archery for the 1984 Olympics.

The secret to Easton's success, the company says, is the recipe for shaping and strengthening aluminum tubing developed 37 years ago by the company's founder and Easton's late father, Doug, a high school dropout who became interested in archery in 1922 after a shotgun wound scared him away from hunting with a gun.

Easton's aluminum process is so confidential that the company machines all its own manufacturing equipment rather than letting an outside company custom-make them.

"If someone outside knew how our machines worked, they might be able to make similar equipment for someone else," said John C. Johnston, Easton's vice president for operations.

TO FURTHER protect Doug Easton's process, cameras are prohibited in certain areas of the Easton plant, and anyone allowed beyond the company lobby is required to sign a non-disclosure statement.

The process cannot be patented, Johnston said, because it is the combination of conventional manufacturing techniques that is special, not a single ingredient.

The Easton process allows the company to make an aluminum arrow advertised to be straight to within two one-hundredths of an inch and supposedly stronger, truer and longer-lasting than other aluminum arrows.

In 1970, the company started applying Doug Easton's secret process to softball and Little League bats. All other aluminum bats are filled with a substance to deaden vibrations, usually rubber, and then fused at the top. This aluminum top and rubber filler adds weight.

The secret to baseball bats, however, is combining the widest bat with the lightest weight. Because Easton can make stronger aluminum, it can cap its bats with plastic plugs at the top, rather than fusing them. The plug deadens vibrations, making filler unnecessary.

IT IS EASTON'S LIGHTER weight, made possible by the plastic plug, that has given the company dominance in competitive hardball, said Jerry Martin, marketing director of Hillerich & Bradsby Co. Inc., maker of the Louisville Slugger.

In softball, where price is as important as quality, competitors said Easton has no better than a 10 percent to 20 percent market share, dividing most of the market with Hillerich & Bradsby, Worth Bat Co. Inc. in Tullahoma, Tenn., and Ten Pro Corp. in King of Prussia, Penn. So in 1981 Easton acquired Ten Pro, which had the largest market share, and together they now have between 50 percent and 60 percent of the softball market, according to competitors. "That was a good move by Easton," Martin said. "It solidified them in the lower end of the market."

Competitors also said Easton has 20 percent to 25 percent of the Little League market, and perhaps as much as 65 percent of the hunting arrow market.

In the mid-1970s Easton exported its bats to Japan, but that market evaporated abruptly when the Japanese raised concerns over safety. Easton officials said the concerns were raised only after its buyer in Japan introduced a copy of its bat. The case became symbolic of U.S.-Japan trade problems, and under pressure from the Reagan administration the barriers were lifted, though Easton has yet to sell another bat there.

Easton's biggest setback recently, however, was in ski poles, once its No. 3 product behind arrows and bats. Easton lost most of that business to European manufacturers who introduced a less-expensive, welded-aluminum pole, a process Easton is now studying.

LAST YEAR EASTON also introduced the first aluminum hockey stick, which it took eight years to develop. About 12 National Hockey League players are using the sticks already and the company believes the product could catch hold in the youth market.

But Jim Easton said the greatest area for growth will be in tennis rackets. Easton makes most of the aluminum tubing used for Prince Pro tennis rackets.

Demand for corporate managers

Total number of managers

In millions of managers, excluding farm sector

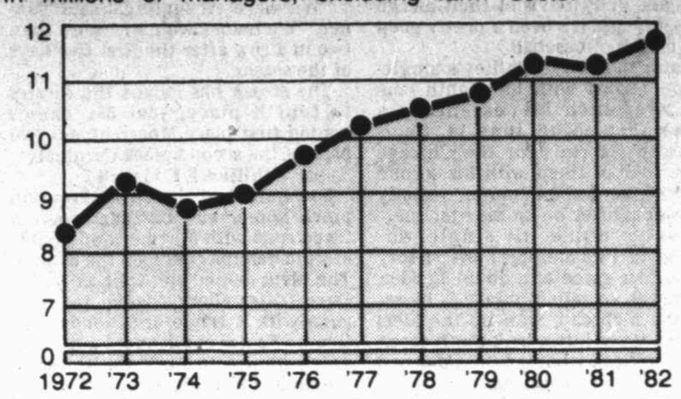

Selected industry demand for managers from 1980-82 In percent increase

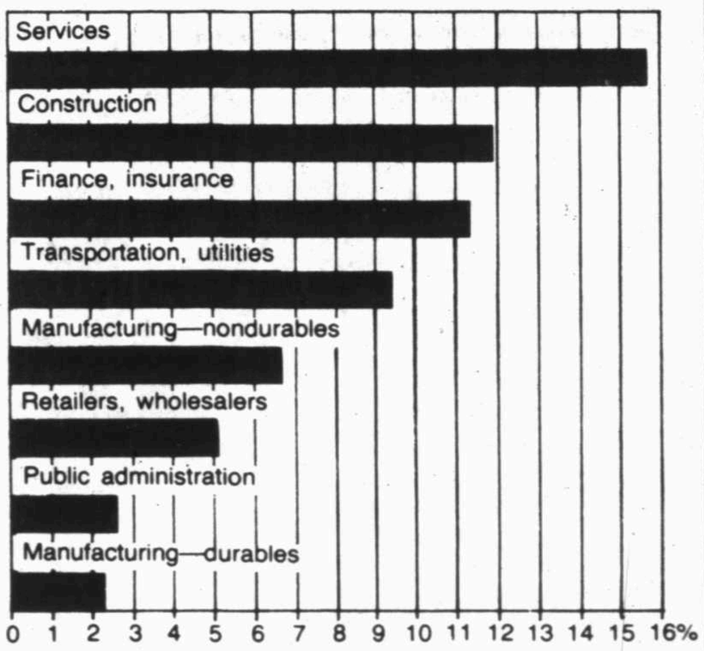

Chicago Tribune Charts; Source: Bureau of Labor Statistics

COMPLETIONS

ANDREWS COUNTY

Cotton West (Ellenburger)
Permian Resources Inc. No. 1 Caprock, 660 fsl, 2,010 fwl of lease, sec. 14, blk B-49, PSL, 9 w Frankel City, TD 11,333, PB 11,320. Elev. 3,358. Completed 3/15/83.
Casing: 5 1/2 inch at 11,333. Perforations: 11,225-11,319. Acid: 1,500 gallons.
Potentialed 4/29/83. Pumping 2.75 barrels oil, 82 barrels water daily. Gravity 39.
Formation tops: Ellenburger 11,214, Devonian 8,756.

Fuhrman-Mascho
Frac Inc. No. 2 University "7"; 440 fwl & fsl of lease, sec. 7, blk 10, ULS, 10 sw Andrews, TD 4,830, PB 4,789. Elev. 3,260. Completed 5/15/83.
Casing: 5 1/2 inch at 4,830. Perforations: 4,422-4,634. Acid: 400 gallons.
Potentialed 6/2/83. Pumping 37 barrels oil, 44 Mcf of gas, 68 barrels water daily. Gravity 32. Gas/oil ratio 1,189:1.
Formation tops: Yates 2,896, Grayburg 4,168, San Andres 4,443.

CRANE COUNTY

Block 31 (Devonian)
ARCO Oil & Gas Co. No. B-6U Block 31 Unit; 5,280 fsl, 8,020 fwl of lease, sec 40, blk 31, ULS, 6 nw Crane, TD 10,340, PB 10,340, Elev. 2,523. Completed 5/27/83.
Casing: 5 1/2 inch at 10,291. Perforations: 7,968-8,926. Acid: 4,200 gallons.
Potentialed 6/2/83. Flowing 200 barrels oil, 2,200 Mcf of gas, 1 barrels water daily on 24/64 inch choke. Gravity 46.7. Gas/oil ratio 11,000:1.
Formation tops: Devonian 7,950, Fusselman 9,032, Connell 10,162, Ellenburger 10,175.

Block 31 (Ellenburger)
ARCO Oil & Gas Co. No. B-6L Block 31 Unit; 5,280 fsl, 8,020 fwl of lease, sec 40, blk 31, ULS, 6 nw Crane, TD 10,340, PB 10,340, Elev. 2,523. Completed 5/27/83.
Liner: 4 inch at 10,233-10,175. Perforations: 10,220-10,340. Acid: 10,000 gallons.
Potentialed 6/2/83. Flowing 110 barrels oil, 27 Mcf of gas daily on 24/64 inch choke. Gravity 45.9. Gas/oil ratio 25:1.
Formation tops: Connell 10,162, Ellenburger 10,175.

ECTOR COUNTY

Goldsmith
ARCO Oil & Gas Co. No. 232 Goldsmith Cummins San Andres Unit; 2,410 fsl, 5,480 fwl of lease, sec 25, blk 45, T&P, T-1-N, 7 nw Goldsmith, TD 4,516, PB 4,514, Elev. 3,235. Completed 5/26/83.
Casing: 4 1/2 inch at 4,516. Perforations: 4,249-4,436. Acid: 3,800 gallons. Squeezed 10,000 gallons with 150 sacks cement.
Potentialed 6/13/83. Pumping 40 barrels oil, 20 Mcf of gas, 34 barrels water daily. Gravity 35.2. Gas/oil ratio 500:1.
Formation tops: San Andres 4,094.

MITCHELL COUNTY

Coleman Ranch
Abraxas Petroleum Corp. No. 2 Womack "B"; 330 fel & fnl of lease, sec 3, blk 26, H&TC abst. No. 2, 2 w Cuthbert, TD 3,300, PB 3,229, Elev. 2,188.1. Completed 6/7/83.
Casing: 4 1/2 inch at 3,300. Perforations: 2,557-3,165. Acid: 2,000 gallons. Frac 30,000 gallons nd 98,000 pounds sand.
Potentialed 6/17/83. Pumping 35 barrels oil, 75 barrels water daily. Gravity 25.4.
Formation tops: Clearfork 2,521.

REEVES COUNTY

Jess Burner (Delaware 3800)
Gulf Oil Corp. No. 10 TXL "BM" (NCT—B); 467 fsl, 567 fwl of lease, sec 41, blk 57, T-1, T&P, 8 n Orla, TD 4,000, PB 3,850, Elev. 2,983. Completed 6/6/83.
Casing: 5 1/2 inch at 3,999. Perforations: 3,979-3,804. Acid: 900 gallons. Frac 6,000 gallons and 10,000 pounds sand.
Potentialed 6/10/83. Flowing 211 barrels oil, 214 Mcf of gas, 104 barrels water daily on 20/64 inch choke. Gravity 39.4. Gas/oil ratio 1,014:1.
Formation tops: Delaware 3,789.

DEVELOPMENT WELLS

ANDREWS COUNTY

Means
Exxon Corp. No. 6216 Means/San Andres/Unit; 1,940 fsl, 20 fwl, sec 1, blk A-35, PSL, 10 n Andrews, TD 4,700, oil.
Exxon Corp. No. 6314 Means/San Andres/Unit; 550 fsl, 1,345 fel, sec 2, blk A-35, PSL, 9.3 n Andrews, TD 4,700, oil.
Exxon Corp. No. 7116 Means/San Andres/Unit; 585 fsl, 20 fwl, sec 11, blk A-35, PSL, 8 n Andrews, TD 4,700, oil.
Exxon Corp. No. 7216 Means/San Andres/Unit; 660 fnl, 20 fwl, sec 20, blk S-35, PSL, 7.5 n Andrews, TD 4,700, oil.
Exxon Corp. No. 7308 Means/San Andres/Unit; 2,055 fnl, 255 fwl, sec 19, blk A-35, PSL, 7.4 n Andrews, TD 4,700, oil.
Exxon Corp. No. 7408 Means/San Andres/Unit; 1,980 fsl, 200 fwl, sec 19, blk A-35, PSL, 7.4 n Andrews, TD 4,700, oil.

GLASSCOCK COUNTY

Blalock Lake, S.E. (Wolfcamp)
BTA Oil Producers No. 2 8102 JV—P Diamond; 660 fnl, 1,000 fwl, sec 48, blk 35, T-3-S, T&P, 7 w Sterling City, TD 8,300, oil. Elev. 2,726.

MIDLAND COUNTY

Spraberry (Trend Area)
Brazos Petroleum Co. No. 1 Rayburn; 660 fnl, 990 fwl, G.T. Rayburn, 5 se Midland, TD 9,400, oil. Elev. 2,749.

PECOS COUNTY

Yates
Marathon Oil Co. No. 39C31 Yates Field Unit; 2,413 fsl, 4,122 fwl, I&GN No. 62, 1/2 s Iraan, TD 1,338, oil.
Marathon Oil Co. No. 39D32 Yates Field Unit; 2,234 fsl, 5,120 fwl, blk 1, I&GN No. 62, 1/2 s Iraan, TD 1,255, oil.
Marathon Oil Co. No. 39E34 Yates Field Unit; 701 fsl, 7,325 fwl, blk 1, I&GN No. 62, 1 s Iraan, TD 1,458, oil.
Marathon Oil Co. No. 39E35 Yates Field Unit; blk 1, I&GN No. 62, 1 s Iraan, TD 1,192, oil.

EXPLORATORY

COTTLE COUNTY
Delwintex Oil & Gas Properties No. 1 Richards Estate; 1,056 fsl, 562 fel, sec 8, TT RR abst. 1328, 11 s Paducah, TD 7,000.
Delwintex Oil & Gas Properties No. 1 Baldwin-Phaxton; 1,667 fsl & fel, sec 519, I&BM, 13 s Paducah, TD 7,000, Elev. 1,827.

HOWARD COUNTY
L&B Oil Co. Inc. No. 1 Wolfe, 660 fsl, 990 fwl, sec 4, blk 33, T-2-N, R&PRR, 4 s Vealmoor, TD 10,500, oil, Elev. 2,661.

LOVING COUNTY
ARCO Oil & Gas Co. No. 1 W.D. Johnson Jr. et al "30"; 660 fsl, 660 fwl, sec 30, blk 53, T-2, T&P, 7.3 n Mentone, TD 6,500, oil, Elev. 2,879.

LYNN COUNTY
Amoco Production Co. No. 1 S.B. Miller, 1,320 fnl, 660 fel, sec 474, blk 1, EL&RR, 5 se Tohoka, TD 9,900, oil.

STERLING COUNTY

Wildcat (Ellenburger)
Dorchester Exploration Inc. No. 4 F. Conger 19; 660 fnl, 660 fel, sec 19, blk 13, SPRR, 8.9 sw Sterling City, TD 8,850, oil or gas, Elev. 3,389.

PARAMOUNT OPERATING CO., INC.
Midland, Texas

Before that lease drives you up a tree!
Call:
Tom Scharf
(915) 686-1085
Dynamometer Fluid level
Verify production rate
GOR Critical flow proving

LEVIS
OPEN
MON. thru SAT.
General Clothing
300 E. Florida

CABLE TOOL DRILLING
Top-To-Bottom
Deepening
Lease Holding
Todd Aaron
312 N. Big Spring
915-684-8663
Midland, Texas

DRILLING PROSPECTS WANTED
Any stage of development.
Phone
Pete Grimm
TEXAS UNIVERSAL PETROLEUM
683-8852

Mobile Home Owners

Don't Melt This Summer!
Get Carrier Help!
Now it's easy to install energy-efficient air conditioning in manufactured homes. Special Carrier components are exclusively designed to make installation fast, simple and economical.
Carrier
FREE ESTIMATES!
Scooter's Plumbing
1101 W. Florida
Midland, Texas
915 682 5984

NEW INDIRECT LINE HEATERS
MERRITT CO.
(915) 563-1980
RT. 9 BOX 144, ODESSA, TX 79763
50M-500M BTU Per Hour
$2,100-$3,100 per unit delivered
1-2 Week Delivery

CONSUMER BULLETIN

Sturdy Ware retained its shape after water test; its competitor did not.
PLATE CLAIMS WITHSTAND WATER TEST
Although some use disposable plates year round, they usuallly are on our minds only during the picnic season. And we wonder: Which is the best? The sturdiest? The cheapest? What about foam or pulp?
A magazine advertisement for Sturdy Ware says its plate, manufactured by Amoco Foam Products, is the brand to choose.
"If you can handle seconds, so can Sturdy Ware," says the headline in the ad that shows two diners – one holding a firm plate holding food, the other with a plate bent by the weight of the food it holds.
The copy adds: "Independent tests proved Sturdy Ware retains its strength better when wet than the leading national brand. So bring on your juiciest, creamiest food. Sturdy Ware has the extra strength you need for extra helpings. Sturdy Ware. It's the plate for seconds."
The ad also offers to send consumers the test results "upon request," so we asked for them. Those results were somewhat surprising.
Sturdy Ware, a foam disposable plate, had been compared to Chinet, a plate made from paper pulp.
Amoco spokesman Richard E. Post explained that Chinet had been used for comparison because it is the leading disposable plate. Comparing it to a foam plate showed, Post added, that foam was superior because "it's sturdier and won't lose its rigidity."
To test the ad's claim that the Sturdy Ware was stronger when wet than the pulp plate, we filled a Sturdy Ware plate and a Chinet plate with water and let each sit for one hour. As the ad claims, the Sturdy Ware plate retained its original strength at the end of that time, while the Chinet plate had absorbed water and become pliable.
Generally, we found the Sturdy Ware an acceptable product. The foam plate did retain its original strength after the water test, but it remained easier to puncture with a knife than the pulp plate.
SAVE!
DISCOUNT COUPONS
WEDNESDAY, JUNE 29
in the
Midland Reporter-Telegram
SAVE!
Deep Woods OFF
State Fair Corn Dogs
Hormel Ham
Luzianne Tea
Decker Hot Dogs
Oscar Mayer Wieners, Beef Franks, or Cheese Hot Dogs
Vernell's Candies
Duncan Hines Cake Mix
Fisher Sandwich-Mate
Mrs. Butterworths Suyrup
Bama Jellies
Lake to Lake Natural Cheese
Nachips
Wylers Unsweetened
Reese's Pieces
Reynolds Heavy Duty Wrap
Wyler's Presweetened
Kellogg's Corn Flakes
Glade Aerosol
Oscar Mayer Hot Dogs

The Midland Reporter-Telegram
THE BEST INVESTMENT FOR YOUR ADVERTISING DOLLAR

Noon market report

NEW YORK (AP) —Midday national prices for New York Stock Exchange issues

A

	PE	Sales	Last	Chg.
ACF1.40	14	88	34	—⅝
AMF.50		100	16⅞	—¼
AMRCp		1571	37⅝	—¼
ASA3a		143	70	—1
AbtLab1	19	1110	47⅝	—⅝
AetnLf2.64	7	1891	38⅞	—⅜
AirPrd1	15	100	48⅝	—⅞
AlskAir.12		13	51	17⅛
Alcan.90		1353	33½	—⅝
AlgInt1.40		24	34⅝	
AllgPw2.40	7	91	22½	+⅛
AlldCp2.40	8	629	52⅝	—⅛
AlldStr1.80	14	329	55½	
AllisCh		42	17½	—⅛
Alcoa1.20		409	38½	—⅞
Amax.20		454	27¼	—⅛
AmHes1.10	13	971	28⅝	—⅜
AmAgr		149	3⅛	—⅛
ABrand3.50	7	185	48⅝	—⅛
ABdcst1.80	12	879	63	—1½
AmCan2.90		76	44	
ACyan1.75	19	1407	48	—⅛
AElPw2.26		10	445	18⅝
AExp s1.92	15	741	71⅛	+⅛
AFamil.60	13	63	20⅝	—⅜
AHome2.40	13	2125	46⅝	+⅛
AHosp s1	16	288	47⅝	—⅛
AmMot		1052	10	—⅛
ANatRs 3.16	7	36	38⅝	+½
AmStd1.60	23	147	34	+⅛
ATT5.40a	8	3260	62⅜	—⅛
AMPIn1.60	30	196	100⅛	+⅜
Anchor1.36	22	10	32½	—⅜
Anthny.44b	17	51	17⅛	+⅜
ArchDn .14b	18	335	25⅝	—⅜
ArizPS2.52	7	297	23⅝	—⅜
Armco.40		479	18⅜	+⅛
ArmWin 1.10	22	267	28⅝	—½
Asarco.40		104	40¼	—⅛
AshlOil2.40	8	36	36⅛	—⅛
AsdDG2	14	104	61¼	+⅛
AtlRich2.40	8	722	48⅝	—⅜
AtlasCp.50		4	110	27½
Augat.32	36	x34	44¼	—⅛
AvcoCp1.20	10	264	33⅝	—⅛
Avery.90		15	101	46
Avnet s.50	33	98	45⅝	—⅜
Avon2	14	580	35¼	—⅜

B

	PE	Sales	Last	Chg.
BkrIntl.92		11	735	19⅛
BaldwU.22j	4	596	10½	+⅛
BallyMf.20	10	341	25⅝	—⅛
BaltGE2.84		7	34	28⅝
BangP.80		4	20⅞	—⅛
BnkAm1.52	8	1603	22½	—⅛
Bausch1.56	25	6	54½	—⅛
BaxtTr.56	22	619	59⅝	—⅜
BeatFd1.60	8	1167	26¼	—⅛
Beker		50	8½	
BelHow.96		35	46⅛	—⅜
BenfCp2	9	29	28	—⅛
BengtB.20e	15	374	8⅝	—¼
BestPd.32	14	282	35½	—¼
BethStl.60		170	23⅝	—⅛
Bevrly s.28	29	530	40	—⅜
BlackD.52		237	22⅝	—⅛
BlckHR 1.92	13	247	40⅜	+⅜
Boeing1.40	14	599	46⅜	—¼
BoiseC1.90	103	28	41	—½
Borden2.44	10	890	59	—¼
BorgWa 1.52	14	105	54¼	—⅜
BosEd2.88	8	93	27⅜	—⅛
BristM s1.20	15	1267	40⅛	+½
BritPt1.55e	11	2	27⅛	+⅛
Brnswk1		260	41⅜	
BucyEr.44	15	221	15	+¼
BurInd1.52	22	39	36⅝	—⅜
BrlNth1.80	15	307	87½	—1⅛
Burrgh2.60	26	362	56⅜	—⅜

C

	PE	Sales	Last	Chg.
CBS2.80	17	272	68¼	+⅛
CIGNA2.48	7	164	48⅜	+½
CPCInt 2.20	8	163	37⅛	—⅜
CSX3.12		9	197	71
Caesar		492	16	—¼
CRLk g.48		242	29⅝	—½
CamSp2.20	10	26	51⅝	—¼
CapCits.20	21	26	154½	—1⅜
Carlng g.28		76	17½	
CarPw2.40	7	167	22½	—⅛
CartHw1.22	15	60	23⅛	+⅛
CastlCk		85	14⅛	—⅜
CatrpT1.50	..	627	46⅜	—⅛
Celanse4		34	66⅛	—⅜
CnSoya.84	9	117	14⅜	—¼
CentrDt		139	26⅜	—⅜
Crt-teed	236	64	21⅝	—⅜
CessAir.40		54	28⅜	—⅜
Chmpln.40		50	118	26⅝
ChamSp.40	31	126	11⅛	—⅜
ChartCo1	13	166	11	—⅛
Chart wt		4	5⅛	
Chase3.50	7	407	52	—⅜
ChesPn1.84	11	359	39⅛	—⅜
CNWst		62	43¼	—⅛
ChiPnT		21	16	—⅜
ChrisC s		40	23	24⅛
Chryslr	37	2927	34⅜	—½
Citicrp1.88	7	1526	39⅛	+⅜
CityInv1.80	11	x898	38⅛	+⅛
ClarkE1.10		27	34	+⅛
ClevEl2.28		7	1306	20⅛
Clorox1.04	14	88	33⅜	—1
Coastal.40	9	265	27⅝	+⅜
CocaCl2.68	13	595	50⅜	+⅛
ColgPal 1.28	9	1153	22⅝	—⅜
ColPen1.40	12	85	24⅛	—⅛
ColInd1.80		34	41⅜	
ColGas3.02	7	44	30⅛	—½
CmbEn1.84	8	69	35⅛	+⅜
Comdr s	22	500	54⅛	—1½
CmwE3	6	791	24⅜	—⅛
Comsat2.30	15	81	84⅜	—⅜
Cmsat wi		19	43⅛	+⅛
ConsEd1.88		6	380	22⅛
ConFds2.32	7	124	42¼	—⅛
CnsNG2	9	45	29⅜	+⅛
ConsPw 2.44	7	697	20⅝	—⅛
CntlCp2.60	11	65	30⅛	—⅜
CntlGrp 2.60	9	53	44	—⅜
ContIll2	21	169	21⅝	—⅛
ContTel1.64		11	174	23⅛
CtData.60	15	310	59⅛	—½
Coopr1.52		21	162	34⅛
CornG2.32	18	46	83	+½
CrockN2.40	10	56	33⅜	+⅛
CrwnCk	12	18	38	+⅜
CrwZel1		110	31⅜	
CurtW1.20	11	53	46⅜	—⅛

D

	PE	Sales	Last	Chg.
DanaCp 1.60	32	428	43⅜	—⅜
DartKr3.84	10	185	67⅛	—⅜
DataGn	60	370	62½	—1⅛
Dayco.16	138	44	13⅜	—⅛
DayHud 1.20	18	185	77⅝	—⅛
DaytPL2	7	64	17⅜	+⅛
Deere1		166	35½	
DeltaAr1		1379	43½	
Dennys.64	13	777	33¼	—⅜
DetEd1.68		7	220	14
DiamS1.76		11	450	22½
Digital	22	1067	123	—1⅜
Disney1.20	21	326	66⅜	+¼
DrPepp.84	38	311	15⅝	—½
DomRs2.40		7	132	21½
DowCh1.80	23	935	34⅝	—½
DowJn s.60	37	72	54½	—⅜
Dresr.80		116	596	22
duPont2.40	14	405	49	+¼
DukeP2.28	7	129	22⅝	—⅛
DuqL12		10	93	16⅝

E

	PE	Sales	Last	Chg.
EastAir		2117	u11⅜	+⅛
EastGF 1.30		7	43	20⅝
EsKod3a	11	2880	72¼	+1⅜
Eaton.80		284	45⅛	—⅛
Echlin.64	15	204	20	—⅜
ElPaso.68	9	187	17⅜	—⅛
EmrsEl 2.10	14	327	61⅝	—¼
Enserch 1.60	10	127	25½	—⅜
Esmrk s1.84	11	33	73	+⅜
Ethyl s.85	9	225	21⅝	—⅜
EvanP1.07t		206	16⅝	—½
ExCelo1.60	11	39	37	—½
Exxon3	7	1222	33⅝	—⅜

F

	PE	Sales	Last	Chg.
FMC1.80		10	49	43½
Fairchd.80	15	209	23⅝	—⅛
Fairfd s.24	14	5	33⅜	+⅛
Feders		143	8¼	—⅛
FedNM.16		1331	23⅛	—1⅜
FedDSt2.20	13	164	66⅛	—⅜
FnSBar		33	9	
Firestn.60	32	x321	21	—⅛
FtChrt.80		115	29	—⅛
FstChic1.20	7	445	23	—⅜
Fintste2.24	8	74	43⅜	—¼
FleetE s.30	29	x185	38½	—⅛
FligtSf.16	25	11	36⅝	—⅛
FlaPL3.60		8	178	35⅜
FlaPrg1.92	8	94	18¼	—⅛
FlwGen		223	15⅝	—½
Fluor.80	13	591	21	—½
FordM		955	58⅜	—⅜
ForMK2.40	15	26	50⅜	—⅛
FrptMc.60	29	447	25½	—¼
Fruehf.40		x98	37⅜	+⅛

G

	PE	Sales	Last	Chg.
GAF.05j	16	92	17¼	+⅛
GTE2.92	9	997	41⅛	+¼
Gannett 1.80	20	138	69⅛	+1⅛
GnDyn1	18	690	54	—1
GenEl s1.90	13	2471	54⅝	—⅜
GnFds2.40	8	110	44⅜	+⅜
GnHous.20	16	19	28⅛	—⅛
GnInst.50	20	1318	57⅜	—1⅛
GnMills 1.84	12	76	54⅝	—⅛
GMot2.40e	15	1250	73⅝	—1
GPU	16	480	8⅛	+⅛
GnSignl 1.68	13	323	46⅝	+⅛
GTire1.50b	50	37	35⅝	—¼
Gensco		225	9½	—⅛
GaPac.60		574	27⅛	—1⅛
GerbPd1.48	12	34	33⅝	—⅜
Getty2.60e	8	374	70⅝	—1⅛
GibrFn		49	12⅛	—⅛
Gillette2.30	10	1775	44⅜	+⅜
GldNug	20	195	84⅜	—⅜
GldNg wi		62	17½	
Gdrich1.56		67	40⅝	—¼
Goodyr1.40	10	1226	32⅝	—⅛
Gould1.72	21	437	42⅜	—⅛
Grace2.80	11	43	49	—⅛
GtAtPc	21	106	11⅝	—⅛
GtWFin.40		27	411	23
Greyh1.20		11	803	26⅝
Grumm 1.60	19	115	64¼	—2⅛
GlfWst.75	12	621	28½	—⅛
GulfOil2.80	7	395	36⅝	—⅛
GlfStUt1.64	7	126	14⅝	+⅛
GulfUtd 1.32	8	x255	26⅜	+⅛

H

	PE	Sales	Last	Chg.
vjHRT		18	6⅝	—⅛
Halbtn1.60	11	760	39⅛	—⅜
HarInd.76	21	12	44⅜	—⅜
Harris.88	24	180	44⅛	—⅛
HartH1	18	42	51⅜	+⅛
HeclaM	32	139	22⅝	—⅛
Herculs1.32	21	368	42⅝	—⅛
HewlPk.30	29	606	93⅝	—1⅛
Holiday.84	29	129	56⅛	—⅛
HollyS1		48	46⅛	—⅜
Hmstk s.20	44	425	34⅜	—1⅛
Honwll3.60	11	139	114⅜	—⅛
HospC s.40	22	853	53½	—2
Hotelln2.60	13	4	26	+⅛
HousInt 1.65	12	1875	28⅛	—⅜
HouInd2.32	14	618	20⅝	—⅛
HouNG1.82	8	203	45½	—⅛
HughTl.84	14	452	20⅝	—⅛

I

	PE	Sales	Last	Chg.
ICInd2.36		23	97	45⅝
IUInt1.15	15	121	23⅝	—⅜
IdahoP2.88	6	33	30⅞	—⅛
IdealB.60		16	19⅝	—⅛
IllPowr2.48	7	248	21⅝	+⅛
ImplCp		81	13⅜	
INCO.20		377	14⅝	—⅛
Inexco.14	12	511	11⅛	—⅛
IngerR2.60		56	50⅛	—½
InldStl.50		585	33	+1
Intrfst1.20	5	567	21⅛	—¼
Intrlk2.60		61	3	37⅜
IBM3.80	16	2403	122	—1
IntFlav1.04	17	136	29⅜	—⅛
IntHarv		814	9	+⅛
IntMin2.60	14	44	39	+⅛
IntPapr 2.40	19	1682	54	—1
IntTT2.76		1765	41⅛	—⅜
IntNrth2.12	13	161	38⅝	—⅛
IowaPS2.56	10	18	23⅝	—⅛

J

	PE	Sales	Last	Chg.
JohnJn1.10	18	1571	49	+¼
JonLgn.80	12	104	38⅝	—¼
Josten1		13	23	27⅜
JoyMfg1.40	14	82	28½	—⅜

K

	PE	Sales	Last	Chg.
Kmart1.08	15	604	34⅜	—¼
KaisrAl.60		149	20½	+¼
Kaneb1.04	8	655	19¼	—⅛
KanGE2.24		7	34	19½
KanPLt 2.56	7	43	26	—⅛
Katyln	8	29	16½	—⅛
KaufBr.24		1326	22	—⅛
Kellogg1.60	9	123	25⅜	—⅜
Kenai		67	6	
KerrMc 1.10	10	774	37⅜	+⅜
KnghtR1.12	19	671	u60½	+⅜
Kopers.80		161	19⅝	—¼
Kroger1.88	9	61	41⅜	—⅛

L

	PE	Sales	Last	Chg.
LTV.25		1106	16	
LearPt.20	18	401	28½	—½
LearSg1.60	12	74	45½	—¼
LeaRnl s.36	21	6	23¼	—⅜
LeeEn s.64	16	35	23	—⅛
Lehmn 1.99e		20	17	—¼
LevitzF1.12	29	44	89	—1⅛
LOF1.20		29	17	37
Lilly2.60a		12	489	65¼
Litton1.80	12	181	69⅜	+⅛
Lockhd	11	175	125	—⅛
Loews1.20	8	73	167	+1
LnStar1.90		202	31	—⅛
LILCo2.02	6	750	16⅝	—⅛
LaLand1	13	156	31⅛	—⅛
LLnd wi		122	25	—⅛
LaPac.80b		483	33¼	—⅛
LuckyS1.16	11	229	22½	—⅜

M

	PE	Sales	Last	Chg.
MGMGr.44		29	108	16
Macmil .70b	22	73	33	—½
Macy s.80	17	107	58⅜	—½
MdsFd2e		134	18⅛	
MagicCf.60	20	70	36⅝	—⅛
vjManvl		101	15	—⅛
MAPCO 1.80	11	90	27⅝	—⅛
MarMid 1.40	6	35	27⅛	—⅛
Marriot.36	23	69	79⅛	—½
MartM1.92	20	115	62¼	—⅛
Masco s.44	20	274	34⅝	—⅜
MaseyF		245	4⅝	+⅛
MayDS2		12	332	62
Maytg2a	18	19	55⅛	—⅛
McDrl n1.80	17	160	22⅝	—⅜
McDnl s1		13	475	66⅛
McDnD1.42		11	191	61⅝
McGEd2		14	34	45⅜
McGrH s1.08	22	258	49⅝	—1⅛
Mead1		241	31⅝	—⅛
Melvil s	17	502	47⅛	—⅛
MesaP n	8	1102	15⅛	—⅜
MidSUt1.70		7	387	15⅛
MMM3.30	16	158	86⅛	—½
MinPL2.40	6	8	24⅜	—⅛
Mobil2	10	1824	31⅝	—⅜
MohkDt	20	128	15⅝	—⅜
Monsan4.20	12	201	90	+½
MntDU2.24	7	36	26⅛	+⅛
MonPw2.68	7	75	27⅛	+⅛
Morgan3.70	7	179	73	—⅛
Morton1.60	7	179	69	—⅜
Motrola 1.60	31	804	137⅜	—⅜
MtFuel2.60	7	35	45½	—⅜

N

	PE	Sales	Last	Chg.
NCR2.60	14	223	119½	+⅜
NLInd1	11	567	17⅝	—⅜
NabscB2.28	8	276	38⅛	—⅜
NatCan1	8	2	25⅝	—⅛
NatDist2.20	17	45	29⅝	—⅜
NatFG3.44	8	5	33	—⅛
NatGyp1.48	32	88	33⅝	—⅜
NSemi		1118	51½	—1½
NatlSti.25		x1764	27½	+⅜
Natom.80		857	24½	
NevPw2.64	7	33	26⅜	+⅛
NEngEl 3.20	7	40	35⅝	—⅛
Newmt1	28	102	55⅝	—¼
Nortek.08	10	85	13⅛	+⅜
NoAPhl1.70	12	35	65½	—⅛
NoestUt 1.38	6	156	12⅛	—⅛
NIndPS1.50	14	86	13⅛	—⅜
NoStPw 2.74	7	639	33¼	—⅛
Nortrp1.80	40	253	93½	+⅛
NwstAir.80	511	1144	51⅛	+⅜
NwtInd2.68		9	303	42½
Norton2	59	15	44⅜	—¼
Norwst1.80	11	41	35⅜	—⅜

O

	PE	Sales	Last	Chg.
OcciPet 2.50	91	584	24½	—¼
OhioEd1.60	8	281	14⅜	+⅛
OklaGE 1.84		8	67	19⅝
Olin1.20	14	47	31¼	—⅜
Omark1.04	40	8	28⅝	—⅛
ONEOK 2.40	8	36	26⅛	—½

PQ

	PE	Sales	Last	Chg.
PPG2.36	14	37	65⅛	—⅜
PacGE3.20	6	331	29⅝	—⅛
PacG wi		16	15	
PacLtg3	7	27	35	+⅛
PacPw2.16		8	570	22⅝
PanAm		8732	8⅝	
PanhEC 2.30	7	527	36¼	—1⅜
Parson1	11	97	25⅝	—½
Penney2.16	11	736	60⅝	—⅜
PaPL2.40	7	807	21	—⅜
PepsiCo 1.62		17	461	36
PerkEl.50		30	713	34⅛
Pfizer2.32	19	1306	85⅝	—1½
Pfizer wi		90	43⅛	—⅛
PhelpD		171	30	+¼
PhilaEl2.12	7	1095	16½	—¼
PhilMr2.90	9	934	59⅝	+⅛
PhilPet2.20	9	462	35½	—⅛
Pilsbry2.48	9	272	59½	—⅛
Pioneer1.16	22	353	u31⅜	+¼
PitnyB s	14	81	32⅝	—⅛
Pittstn.20		176	16⅝	
Pneum s.50	15	114	31⅝	—⅛
Polarid1	40	1286	29¼	+½
PortGE1.78	5	221	13⅜	+⅛
ProctG s2.40	11	1062	54⅝	+⅜
PSvCol1.84	9	73	17⅝	—⅛
PSInd2.76	6	305	24¼	—⅛
PSvEG2.64		6	333	21⅜
PugetP1.76	7	132	13⅜	+⅛
Pyro	16	183	6⅝	—⅛
QuakO2	49	307	50⅜	—⅛
QuakSO.80	11	66	19⅝	—⅜

R

	PE	Sales	Last	Chg.
RCA.90	18	1140	30⅛	—⅜
RLC n.20	68	74	14¼	—⅛
RalsPur.84	21	692	22½	+⅜
Ramad		1149	11⅛	
Ranco.84		21	5	18⅝
RangrO		825	u11⅜	+⅜
Raythn1.40	14	485	51½	—⅛
ReadBt.80	7	178	16½	—⅛
ReichC.48	91	22	u33⅛	+⅜
RepStl.50		72	22¼	—⅛
Revlon1.84	16	135	35⅜	+⅜
Reynln3	7	520	51⅝	—⅛
ReyMtl1		95	33⅛	—½
RiteA s.64	16	84	42⅜	—⅛
Robins.56	10	936	22⅜	+⅜
Rckwl s	15	835	33½	+⅛
Rohrln	9	47	29½	—⅜
Rorer1.04	17	200	30⅜	+⅜
Rowan.08		8	203	13⅜
RCCos1.04		13	9	25½
RoylD2.84e		6	302	46⅜
RyderS 1.08b	14	389	56⅜	—⅛

S

	PE	Sales	Last	Chg.
SCM2	12	x74	37½	+⅛
Safwy s1.40		6	28	27
StRegis1.12	35	21	32⅝	—⅛
SFeInd1	13	339	27⅜	+⅜
SchrPlo 1.68	13	258	45⅝	—⅜
Schlmb.96	13	1751	54	—⅛
ScottP1		15	114	24⅜
SearleG.52	17	515	43⅛	—1⅜
Sears1.52	15	1203	41⅛	—⅛
ShellO1.80	10	56	47⅝	—⅛
ShellT2e	8	2	u37	+⅛
Shrwin s.60	13	94	26⅝	—⅛
Signal.90	69	229	35½	—⅛
SimpPt	15	9	10⅝	—⅛
Singer.10e		236	29⅝	—⅜
Skyline.48	41	45	28⅝	—⅜
SmkB2.60	13	1148	72½	—⅜
Sonat1.30		7	230	35½
SonyCp.16e	33	8820	14⅜	—½
SCrEG2	7	78	18¼	—⅜
SCalEd3.52		6	727	35½
SouthCo 1.70		7	443	15⅝
SouPac3	15	226	73⅜	+½
Sperry1.92	15	1908	38⅜	+¼
SquarD1.84	15	31	34⅝	—⅜
Squibb1.34		16	811	48⅝
StOilCl2.40	9	1272	39	—⅜
StOInd2.80	8	386	50⅝	—½
StdOOh2.60	7	475	50⅜	—⅛
StaufCh 1.44	18	302	24⅝	—⅜
SterlDg1.12	13	1059	27⅝	—⅜
StevnJ1.20		21	1464	23
SunCo2.30	11	221	44⅝	—⅜
Sybron1.08	158	130	28½	—¼
Syntex1.40	14	1020	56¼	—⅜
Sysco.32	19	107	37	—⅛

T

	PE	Sales	Last	Chg.
TECO2.04	8	114	23¼	—⅛
TRW2.60	14	25	74	—½
TacBt s		176	14⅜	—⅜
Talley	15	97	10⅞	—⅜
Tandy	20	804	51⅞	—⅜
Tndycft		17	2	20½
Tektrnx1	27	325	86	+¼
Teldyn	15	292	170½	—1⅛
Telex	17	545	29⅜	—½
Tennco2.72	7	1582	40¼	—1⅛
Tesoro.40	6	96	16½	—⅛
Texaco3	7	348	35¼	—⅛
TexEst4.10		11	72	60⅛
TexInst2	23	594	122⅜	—1
TexInt	184	179	7⅜	—⅛
TxOGas .32b	19	576	49⅜	—⅛
TxPac.35	26	2	33	+½
TexUtil2.20		7	248	24⅜
Textron 1.80	14	36	32⅜	+¼
Thrifty s.46	21	243	22½	—½
Tigerln		897	11	—¼
Timel1	30	106	74¼	—½
Tokhm.54	18	136	26½	—½
Toscote	4	219	11¼	—⅜
TWCp	14	403	34½	+¼
Transm 1.50	9	1165	29	+⅛
Transco 1.92	8	202	42¼	—⅜
Travler1.80	8	398	30⅝	—¼
TriCon 2.53e		273	27⅜	
Trico.16		24	123	10⅛
TucsEP 2.20	8	76	27⅝	—¼

UV

	PE	Sales	Last	Chg.
UAL	22	4896	u40½	+⅜
UMC.60	59	54	13	+⅛
UNCRes		143	7⅜	
USFG3.84	11	26	50	—½
UnCarb3.40	18	218	70⅝	—⅜
UnElec1.64	6	350	14⅜	—⅛
UnPac1.80	18	418	59½	—⅛
Uniroyl	76	440	14⅝	—⅜
UnBrnd		220	21⅛	—⅜
USGyps 2.40	18	69	53½	—¼
USInd.76	19	271	17⅜	—⅛
USSteel1		490	25½	—⅛
UnTech2.60	13	989	75⅝	—1
UniTel1.76	9	137	21⅝	—½
Unocal1	8	555	35⅝	—¼
Upjohn2.28	15	201	65⅛	—⅜
USLIFE.88	7	46	25⅜	+⅛
UtaPL2.28		9	196	22⅛
Varian s.26	34	120	62½	—⅜

W

	PE	Sales	Last	Chg.
Wachov 1.40	11	27	41½	+⅛
Wackht.44b	19	68	29⅛	—⅜
WalMrt.28	41	424	80¼	—½
WalMt wi		16	40½	
WaltJm 1.20	10	726	39⅝	+⅜
WrnCm1	11	703	28	—⅜
WarnrL 1.40	14	1009	31⅛	+¼
WshWt2.48	6	151	19	+⅛
WellsF1.92		7	72	37½
WnAirL		1083	6⅛	—⅛
WUnion 1.40	14	220	46	+⅛
WestgE1.80	11	461	51⅜	—⅜
Weyerh1.30	139	300	39	—1⅛
Whirlpl1.80	12	61	51⅝	—¼
Whittak 1.60	14	48	33⅜	—⅛
William 1.20	19	76	23½	—⅛
WinDx2.40		13	13	56½
Winnbg.10e	37	226	19⅝	—¼
Wolwth1.80		132	34⅝	—⅜
Wynns.60		51	21⅜	+⅜

XYZ

	PE	Sales	Last	Chg.
Xerox3	11	1450	47⅞	—⅜
ZaleCp1.26	41	50	30⅛	—⅜
ZenithR		294	27	+⅛

American Exchange

NEW YORK (AP) —Midday national prices for American Stock Exchange issues

	PE	Sales	Last	Chg.
Actons.10t	53	32	10½	—⅜
AdRusl s.10		28	30	28⅛
Adobe.20		17	190	26⅛
AegisCp	15	176	4⅛	+⅛
AfilPb s.64	20	15	42½	—¼
Altec		91	1⅜	
Amdhl s.20	153	35	27½	—¼
AMotln.25	16	11	38⅛	—¼
AScIE		7	10½	
Ampal n.12	7	217	5⅛	—⅛
Asamr g.40		187	38⅝	—⅜
AtlsCM		118	3⅜	
Atlas wt		108	8⅜	
Banstr g.60e		14	6⅜	
BergB s.32	23	112	34	+⅜
BowVal.15		28	20⅝	—⅛
BradNt	113	104	27⅛	+⅛
Brascn g1.60a		27	27⅜	+⅛
ChmpH	52	417	6⅛	—⅛
CirclK.74	17	39	23½	—⅜
ConsOG		90	8⅜	+⅛
CookInt .50e	29	7	7½	—½
CoreLb.16	38	61	16⅜	+⅛
Cross s1.10	19	29	31⅜	—⅜
CrutcR	13	52	7⅛	+⅛
Damson	18	54	10⅜	—½
DatPd s.16	38	357	29⅝	—⅜
DomeP		697	4 13-16	—⅛
DorGas.16	17	281	16⅛	—½
Dynictn .25e	10	94	15	—⅜
FdRes v		122	1⅛	+1-16
Felmnt.10	16	14	23	+⅛
FlukeJ.84t	27	37	31⅜	—⅛
FrontHd .20b	48	50	20⅛	+⅛
GRI	18	174	11½	+⅜
GntYl g		102	20⅝	—⅛
GoldW		53	16⅝	—¼
GldFld		239	2⅛	
Gdrch wt		22	11	—⅛
GtLkCh.60	27	x45	62⅛	—½
GlfCdg.44		135	14⅝	—⅜
HollyCp.24	11	30	13⅜	+⅛
HouOTr 2.18e		229	13	—⅛
Husky g.15		83	10⅜	+⅛
ImpOil g1.40		29	29⅝	—⅜
InstSy		169	4⅜	+⅛
IntgEn		173	1⅛	
IntBknt.06e		92	6⅜	
KeyPh s.20	67	165	37⅜	+¼
Kirby		344	8⅜	
MCOHd	3	181	14⅛	+⅜
MCORs	14	25	3⅛	—⅛
Marndq		20	11-16	—1-16
Mrshln		21	36⅝	
MediaG 1.04	13	14	63	—1
MichSg1.20	9	3	28	—⅛
MtchlE.24	18	397	31⅝	—⅛
NKiney		155	5⅜	
NtPatnt	126	323	27⅜	+⅜
NProc.55e	20	69	23½	+¼
Nolex		67	6	4
NoCdO g		10	15¼	+⅛
Numac g		23	19	—⅛
OOkiep		z3100	18¼	—⅛
OzarkA.20	31	257	15⅝	+⅜
PallCp s.36	26	296	39½	—1⅛
PECp.19t	7	23	2⅜	—⅛
PetLew	10	370	13⅜	+⅜
PrenHa1.76	16	60	57.	—2⅛
Ransbg.72	41	76	25⅝	—⅜
ResrtA	26	534	47⅜	+½
Robntc		21	4⅞	—⅜
SecCap	13	14	14¼	—⅜
Solitron		260	11½	—⅜
Sunair s.44	20	38	11⅝	—⅜
Sundnc		62	7⅜	+⅛
TIE	49	120	75	+¼
TchAm	296	46	8⅜	+⅛
TchSym	29	41	24¼	—⅛
Telsph n	123	386	19⅝	—1
Txscan	28	155	23⅛	—1
Traflgr		170	2⅛	
TranEn	1	67	2	
UnFood.20	10	99	9⅝	—½
UnivRs	413	272	8⅛	—⅜
Vernit.12		17	22	17⅜
WangB s.10	37	638	39⅜	+¼
WrnC wt		53	9⅜	
Wthfrd		121	10⅝	—⅛
Wstbr g.40		22	14¼	—½
WstnSL		31	38⅛	—1⅜
Wichita		25	6¼	+⅜
WwdeE		97	8⅜	

Stock market loses

NEW YORK (AP) — The stock market declined broadly today amid fears of higher interest rates.

The Dow Jones average of 30 industrials dropped 8.82 to 1,232.87 by noontime.

Losers outnumbered gainers by more than 2 to 1 among New York Stock Exchange-listed issues.

Late Friday the Federal Reserve reported a $3.2 billion drop in the basic measure of the money supply for the week ended June 15. The decline was larger than expected.

But analysts noted that longer-term figures showed the money supply still growing at double-digit rates, far exceeding the Fed's targets.

In the credit markets today, prices of long-term government bonds, which move in the opposite direction from interest rates, showed declines approaching $10 for every $1,000 in face value.

Sony led the active list, down ½ at 14⅜ in trading that included several large blocks.

The NYSE's composite index fell .73 to 98.09. At the American Stock Exchange, the market value index was down 2.97 at 489.79.

Additional listings

The following lists of New York and American stock exchange listings are not reproted in the Reporter-Telegram's regular daily postings for the exchanges.

(This list is compiled by Rauscher Pierce Securites Corp.)

New York

	LS	PC
Baker International	19⅛	19⅛
Cameron Iron Works	22	22⅛
Chromalloy American	14⅛	13⅞
Coastal States	27⅝	27
Datapoint Corp.	21⅝	22
Diamond Shamrock	22½	22½
Dyco Petroleum	14	14⅜
Elcor	nt	21⅝
Enstar Corp.	22¼	22⅝
First City Bancorp	23	23
First Mississippi	11⅛	11⅛
Fluor Corp.	21⅛	21⅛
Gulf Oil	36⅛	36½
Helmrich & Payne	24½	24⅜
Houston Natural Gas	45½	45⅝
Hughes Tool	20⅝	20⅝
Inexco	11⅛	11⅛
Lear Petroleum	29	29
Luby's	32½	32⅝
Mesa Petroleum	15⅛	15⅝
Mesa Royalty Trust	25⅛	25½
Moran Energy	14⅛	15
Murphy Oil Corp.	31⅝	31⅛
Noble Affiliates	18	18⅛
Parker Drilling	11⅛	11⅛
Pennzoil	41⅜	42½
PepsiCo	35⅜	36
Pioneer Corp.	31½	31⅛
Pogo Producing	26⅛	26
Rowan Co.	13⅞	13⅜
Sabine Royalty	25⅜	26
Schlumberger, Ltd.	53⅜	54⅛
Smith International	25⅛	25⅛
Southland Corp.	46⅜	47
Southland Royalty	20⅝	20⅝
Tandy Corp.	51⅞	52⅝
Texaco	35¼	35½
Tx. Amer. Bancshares	36½	36½
Texas International	7⅝	7⅝
Texas Oil & Gas	49½	49⅝
Tidewater	28⅛	28⅝
Tosco	11⅛	11⅛
Western Co.	7⅝	7⅝
Zapata Corp.	17⅝	18⅛

American Exchange

	LS	PC
Adobe	26⅛	26⅛
Core Lab	16⅛	16⅝
Dorchester	16⅛	17⅛
Houston Oil&Mineral	13	13⅛
Sage Energy	13⅝	13⅛
Texas Amer. Energy	5⅛	5⅛

LS—Last Sale
PC—Previous Closing

Over the counter

Quotations from the NASD are representative interdealer prices as of approximately 11 a.m. Interdealer markups change through the day. Prices do not include retail markups, markdown or commission.

(This OTC is is compiled by Shearson-American Express.)

	B	A
Alta Energy	2⅛	2½
Amerex	2	2⅛
American Quasar	7⅛	7⅝
Bell Petroleum	4⅛	4½
Black Dome Exploration	⅛	¼
Blyvoors	17⅛	17⅝
Tom Brown, Inc.	10	10⅛
Circle Seven	⅛	¼
Communications Ind.	36⅝	37¼
Consolidated Petroleum	—	—
Coors	20⅝	20½
Dawson Geophysical	7½	7⅝
Delta Drilling	4⅞	5⅛
Energy Reserves Group	5	5⅛
Exploration Co.	⅜	½
First National Bank	bw	28
Flare, Inc.	4⅝	5
Forest Oil Corp.	25⅛	25⅝
Hendon Exploration	8c	13c
Ike Lovelady	3⅝	4⅛
Melton	⅛	⅛
MGF Oil	1⅛	1⅛
Mid-American Petroleum	3¼	3⅛
Midland SW Corp.	2⅛	2⅝
Mineral Development	⅛	⅜
Muse Air	16	16⅛
Natura Energy	⅛	¼
Network Security Corp.	10⅛	10⅛
Oceaneering Intl.	11	11⅛
Parallel Petroleum	1⅛	1⅛
President Steyn	54½	55
Templeton Energy Corp.	4⅝	4⅝
Tipperary	6⅜	7
Tucker Drilling	10⅝	11
Vaal Reefs	124⅛	125
Welkom	14⅛	14⅛
Western Deep Levels	60½	61
Wyoming Resources Corp.	⅛	¼

B—Bid
A—Asked

farm-ranch roundup

Legislators rate 100 with union

WACO — Texas Sen. Bill Sims of San Angelo and Sen. John T. Montford of Lubbock were among 33 Texas legislators who were rated 100 percent with the Texas Farmers Union on five farm and ranch issues.

The TFU rated the policy-makers on five issues: brucellosis control, preserving the state tax exemption on gasohol, equalizing freight rates for agriculture, emergency grain storage and funding of the Farm and Ranch Program.

"Too often we criticize our elected representatives for their failure to support family-farm agriculture," said TFU President Mike Moeller, a grain and beef cattle producers in Hays County. "We in the Farmers Union think it's time we gave credit to those members who have the courage to go on record in support of their farm and ranch families."

Rated at 100 percent of TFU's issues in the 68th Texas Legislature were Sens. Sims and Montford, and Ray Farabee, Ted B. Lyon Jr., Bill Sarpalius and Craig A. Washington and Reps. Bob Barton Jr., Richard J. "Dick" Burnett, Steven A. Carriker, Debra Danburg, Mark R. Davis, Betty Denton, Robert A. Eckels, Charles Finnell, Charles Gandy, Ray Keller, L.B. Kubiak, James E. "Pete" Laney, Alex Moreno, Albert J. Price, Jim D. Rudd, Robert "Bob" Simpson and Leroy J. Wieting.

Winners named in Angus show

ST. JOSEPH, Mo. — Indiana Angus breeder Rusty Burk claimed intermediate and champion heifer honors with his heifer, BAF Precious 2166, in the American Angus Association's Centennial Dixie Regional Junior Angus Show in Jackson, Miss. The reserve champion heifer was Hayes Star Tall Rosanna, shown by David Hayes of Travelers Rest, S.C.

In the bred-and-owned bull division, champion was Doctor Pepper 25 IA, owned by Price Irving of Greenfield, Ind. Reserve bull was S&L Laser Chance shown by Charles Lewis of Carlisle, Ark.

Cindy Kelm of Houston exhibited the bred-and-owned heifer champion, CK Princess Grace. Kathy McGee of Pulaski, Tenn., showed the reserve bred-and-owned winner, Springview Lass 10A.

Texans in leadership program

MEMPHIS, Tenn. — Anson cotton farmer Herman Propst and Fort Worth crusher James R. Wilkerson are two Texans among the 10 members of the National Cotton Council's Cotton Leadership Program.

Among other functions, the committee will screen and select participants in the leadership program, which is funded through The Cotton Foundation by the Agrichemicals Division of the DuPont Co.

Leadership participants will receive training in the areas of governmental and public affairs, organizational policy development, research and market development and communications.

The program will include field trips, group discussionsl and visits with select senators, representatives and administrative officials.

Night-fed dams calve in day

MILES CITY, Mont. — Feeding pregnant heifers in the evening rather than the traditional feeding in the morning resulted in 17 percent more daytime births, according to the U.S. Department of Agriculture.

Cattle producers must sometimes assist heifers and cows during calving if they experience calving difficulties. And it is much easier for producers to spot problems during daylight than at night. If the dam is not given help, her life and that of the calf may be endangered.

EARNEST KIKER

Spider mites poison plants

Spider mites, also called red spiders, are one of the most serious pests of home gardens. Spider mites are not insects, but are closely related to ticks and spiders. They are about 1/60 of an inch long and vary in color from whitish, to greenish, to red.

Spider mites build up large populations rapidly. Eggs are laid on the undersides of leaves and hatch in four to five days. A complete life cycle takes about three weeks. There may be as many as 20 overlappying generations in a single year. Hot, dry weather is most favorable for rapid development of this pest.

Mites spin a thin web which often can be seen on the undersides of the leaves of infested plants. They feed by inserting their mouth-parts into the tissue and sucking juice from the plant. In the act of feeding, they inject toxic substances into the plant.

Mite infestations produce tiny white spots on undersides of leaves. Heavy infestations cause bleaching or yellowing, first along the main leaf veins and then throughout the leaf. Leaves then begin to curl, turn brown and drop from the plant. The plant also may shed buds and small fruit. Spider mites can completely defoliate a plant, if not controlled.

Few, of any garden plants are completely safe from attack by spider mites. However, this pest definitely prefers tomatoes, beans and peas.

Control of spider mites is often difficult, requiring from two to four applications of insecticide at five-day intervals. Frequent inspection should be used to determine the need for insecticide applications. Specific compounds for controlling mites should be used. Read and follow all directions on the label before using a pesticide. Check the label for crop, amount to use, and waiting period from last application to harvest. The following pesticides are registered for use in the home garden on specific crops: Diazinon, Kelthane, Malathion, Ethion and Sulfur. Avoid using sulphur on vine crops as severe plant change will occur.

Another bothersome garden insect is the squash bug. This bug is found throughout the state of Texas and is one of the most injurious pests of squash and pumpkins. It will also attack cucumbers and melons.

Adult squash bugs are greyish-black in color and about one inch in length. Immature bugs are lighter in color than the adults and lack wings. Both adult and immature squash bugs cause damage by sucking juices from the plant. Infested plants begin to wilt and soon turn yellow. If heavy populations persist plants can be killed. Even light infestations can cause severe yield losses.

The bugs can be found throughout the plant, but they usually occur on the vines, near the soil. Their eggs are laid in masses, usually on the undersides of the leaves. The eggs are bronze to brown in color and there are usually a dozen or more in a cluster.

In small gardens control can be achieved by hand picking and destroying the bugs and eggs masses. The removal or turning under of old plants help to keep the population down.

Chemical control of this pest may be achieved with Sevin or Thiodan. Thorough coverage is necessary for control.

• • •

"Last year I harvested my potatoes, and before I could consume them, they had decayed." This is often a problem with homegrown potatoes because they may have a low rate of scab infection or other diseases present in the soil which causes decay. The best way to prevent this is to avoid washing the potatoes after harvest. In washing, if a disease is present, the organism will spread. A number of abrasions may occur which will result in areas where disease organisms can enter. In years when the lenticels (pores) are enlarged due to a high rate of water (rainfall or irrigation) at harvest time, disease will be greater due to the lenticels acting as infection sites.

Avoid heavy watering near harvest time to prevent the enlarged lenticels. Never store potatoes that are diseased. These will continue to decay, causing additional losses. Potatoes which were bruised in harvesting should be consumed first as they will have a greater rate of water loss. It is best to dig potatoes and store them in a warm area (55 to 60 degrees) for 15 days and then reduce the temperature to 40 degrees. Prior to using, the potatoes should be warmed to improve quality. Potatoes can be stored for five to six months, if handled properly.

———

Earnest C. Kiker is Midland County Extension Agent for Agriculture.

INVESTOR'S GUIDE

Stock no protection against inflation

By BILL DOYLE

Q. One of my savings certificates has matured and I want to invest that $15,000. I note a preferred stock yielding a little over 11 percent and have thought about buying some. I know this would not be a growth stock, but I am looking for income and trying to hedge against inflation. Am I wrong?

A. You're right for looking at a preferred stock for income, but very wrong in thinking it will give you protection against inflation. Like almost all preferred stocks, the one you named in your letter pays a fixed dividend, which never changes.

So, if you buy that preferred stock, you'll get the same dividend every year. Even though inflation has moderated and we all hope it continues to decline, each dividend check will buy less.

There's another problem with preferreds. Unlike savings certificates and bonds, which you can cash in when they mature, preferreds don't have maturities. Unless the company "calls" in the preferred stock, it will remain outstanding forever. If you sell preferred stock you own, you might get more or less than you paid for it.

• • •

Q. I can't make up my mind whether to invest in the preferred stock of a well-known industrial company, which yields 11 percent, or the common stock of a nearby electric utility company, which yields 10 percent. Which would be your choice?

A. The utility common. While the dividends on preferreds remains constant, dividend payments on common stock can be raised, lowered or omitted, depending on the company's profits.

Except in a few cases, there's little or no worry about dividend reductions on utility common stocks. Most utilities have good records of gradually increasing earnings and dividends, as well as prospects for continuing to do so in the future.

Assuming the utility you have in mind increases its annual dividend payments at an even moderate rate, in a couple of years you'll be getting more income than you would from the preferred.

There's also a tax consideration. If you sign up for the utility's dividend reinvestment plan, you won't have to pay federal income tax on the first $750 of dividends you use to buy additional shares — $1,500 for a married couple filing a joint return.

• • •

Q. What is the difference between "preferred" stock and "preference" stock?

A. There's no real difference. The words are interchangeable. When a company has both common stock and either preferred or preference stock outstanding — owned by stockholders — dividend payments must be made on the preferred or preference, before any dividends are paid on the common.

Also, if the company is liquidated, the preferred or preference stock must be paid off — usually at par value — before the common stockholders get anything.

Some companies have two or more issues of preferred or preference stock. Some even have both preferred and preference stocks. In such cases, each issue of preferred or preference has a place in seniority — sort of a corporate pecking order.

XYZ Corp. might have Series A, B, C, D and other issues of preferred and-or preference stock. Boiled down, that means Series A would have to be paid before Series B, B before C and so on.

• • •

Q. I paid off my 6.25 percent mortgage last year, when the savings and loan holding it offered a 20 percent discount on the outstanding balance. Then, the S&L sent me a Form 1099-MISC listing "$1,650.86-Mortgage Discount" as miscellaneous income for 1982.

To me, this was not income, but a reduction of a debt. Am I right? Or, was I obligated to include this amount as income on my 1982 tax return?

A. You're wrong. You were required to report it. That's what Form 1099s are all about. You get a copy. The Internal Revenue Service gets a copy to feed into its computers.

Technically that $1,650.86, as a 20 percent discount on the mortgage balance, was a "forgiveness of debt." Under the Internal Revenue Code, it's taxable.

• • •

Q. I have 15 shares of stock I wish to transfer to my granddaughter as a gift. What are the procedures for accomplishing this? I cannot believe it is necessary to engage the services of a stock broker to handle such a simple task.

A. You can make it a do-it-yourself project. Fill in the assignment form on the back of the stock certificate. Print or the granddaughter's name, address and Social Security number in the places provided. If she is not yet an adult, assign the stock in gift to minors act form. Sign your name exactly as it is printed on the front of the certificate.

Then, you must have your signature guaranteed by either a brokerage firm, commercial bank or trust company. Most banks do this as a service to customers. You might be charged a small fee.

Send the certificate to the transfer agent. For safety sake, do it by registered mail — return receipt requested. Your certificate will be canceled. A new certificate will be issued in your granddaughter's name and mailed to her.

Flags disappear from coastal cities

COOS BAY, Ore. (AP) — Flag flyers of Coos Bay beware: there's a fleet-fingered flag Fagin afoot.

In the past few months, at least four city-owned flags and three other flags have disappeared from the coastal city's downtown area.

"There seems to be a rash of ripping off flags. This spring, in the past couple of months, we seem to have been wiped out," said Dana Lafferty, deputy recorder and city purchasing agent.

Missing from the mall outside city hall are an American flag, an Oregon flag, a flag of the city of Coos Bay and a Norwegian flag the city received from its sister city in Norway, she said. All that remains is a small American flag.

Officials say the thievery began after the Downtown Business Association convinced the city to hoist a batch of flags in February to celebrate Oregon's 124th birthday.

ALDEN■BARN■ALOT
LIVIA■SLOE■MASH
GAINS■ALAW■ESTA
ARISTA■ANDERSEN
■■■TINT■SEACOOT
SCREENED■LVE■■■
AHAIR■LATHE■ASP
RANN■SINAI■ASHE
GRS■DUCAT■SMOOT
■■■TOG■EASEUPTO
DIURNAL■SEEN■■■
ARRIEROS■ADDEND
NANO■RITA■ESTER
TIES■ARUM■RETEE
ELSE■YENS■SNERD

Answer to today's Crossword Puzzle

people

Eagle-eyed governor spots pot plants

Charles Robb

LOVINGSTON, Va. (AP) — More than 100 marijuana plants growing in backwoods Virginia were discovered by the most unlikely of officials — **Gov. Charles S. Robb**.

A chance glance led to the arrest of a 37-year-old Charlottesville man who later was charged with manufacturing marijuana, said Nelson County Sheriff William M. Harris.

The sharp-eyed governor was flying by helicopter over the George Washington National Forest in central Virginia on his way to a meeting June 16 when he spotted the pot patch, Harris said. Searchers then found 104, 4-foot-high marijuana plants which by fall would have been worth up to $600,000 in street sales, he said.

The governor's office confirmed that Robb had spotted the illicit weeds, but an aide said Friday that Robb would not comment because of fears he might prejudice the pending court case.

Sam Handy, 37, was charged with manufacture of marijuana, Harris said.

• • •

Paul McCartney

NEW YORK (AP) — **Paul McCartney** says he still hasn't got over the death of former songwriting partner **John Lennon**, and wishes people had understood what he meant when cameras caught his reaction after the December 1980 shooting.

The 41-year-old ex-Beatle said he didn't mean to sound cynical or unfeeling when, after hearing the news of Lennon's death, he chewed gum and muttered to a reporter, "It's a drag, isn't it?"

"There are some people that're just gifted in being able to say all the right things at all the right times," McCartney said in an interview published Sunday in Parade magazine. "I'm no good on that kind of stuff. People expect, because you're a star, that you not have normal reactions, that you know 'the game.' But if I'd had that down that day, I wouldn't like me."

Asked if he had gotten over the loss of his friend and one-time partner, McCartney said, "No. I can't believe it, still. It's a weird one. Still feel as though he's here, you know. But he sort of is, in a way."

• • •

Bob Graham

MAYPORT, Fla. (AP) — His sea legs perhaps a little less steady than a veteran sailor's, **Gov. Bob Graham** clambered aboard the USS Florida to become the first governor to ride a Trident nuclear submarine.

Several of the sub's crew of 157 were on hand Sunday to help the governor, wearing an orange lifejacket over his navy blazer, as he climbed from a Navy tug to the deck of the sleek black sub, commissioned June 18.

After making his way to the top of the conning tower, however, Graham appeared to have the confidence of an old salt. He wore a USS Florida baseball cap and waved to reporters and photographers on the tug as the sub cruised out of the Mayport Naval Station into the Atlantic.

But Graham said he didn't expect he would be allowed to pilot the 560-foot submarine during his overnight cruise.

"I don't think they're going to entrust this $1.4 billion machine into the hands of an amateur — at least I hope not," Graham said.

• • •

LAVEEN, Ariz. (AP) — Miami Dolphins linebacker **Larry Gordon**, 29, who was the team's first-round draft pick in the 1976 NFL draft, died Saturday of a congenital heart disease while jogging in the desert near this Phoenix suburb.

• • •

WASHINGTON (AP) — **Christine Sadler Coe**, 81, former reporter for The Washington Post, Washington editor of McCall's Magazine and author of several historical biographies, died Saturday.

Shoppers less worried by inflation, survey finds

By LOUISE COOK
Associated Press Writer

Today's supermarket shoppers are less worried about inflation than they used to be, but they still say it is harder to make ends meet and they are not letting up on the fight against rising prices.

Those are among the findings of the latest in a series of studies conducted for the Food Marketing Institute, a trade organization, by Louis Harris and Associates Inc.

The studies, which were started in 1974, are designed to measure consumers' attitudes toward the economy in general and the food industry in particular. They also look at the ways people use to save money.

The latest poll, based on telephone interviews with a national sample of 1,001 men and women in January, showed that the public believes unemployment is a much more serious problem today than inflation.

Seventy-three percent of those questioned — almost three people in four — said unemployment was more serious and only 16 percent said inflation was more serious. (The rest of the people said they did not know.) Last year, in a similar survey, 63 percent said unemployment was more serious, while about 25 percent were more worried about inflation.

The Consumer Price Index, the most commonly used government measure of inflation, showed that prices during the first five months of 1983 rose at an annual rate of only 3 percent — less than last year's 3.9 percent and well below the double-digit boosts of a few years ago.

A substantial minority of the public does not seem to believe that the rate of inflation is declining, but the number of doubters is shrinking. Twenty-eight percent of the people surveyed in the 1983 Harris poll said prices today were rising faster than they were a year ago. In 1982, 45 percent said prices were rising faster than they were a year earlier.

A majority of those questioned — 55 percent — said it is harder to make ends meet now than it was a year ago. Six percent said it was easier and 39 percent said there was no change. In 1982, 60 percent of those questioned said it was harder to make ends meet, 6 percent said it was easier and 34 percent said there was no change.

Consumers generally do not expect their personal financial situation to improve. Almost half — 48 percent — said they thought things would remain about the same; 26 percent looked for an improvement; 23 percent predicted things would get worse; and the rest were not sure.

The people questioned by the Harris researchers indicated that consumers are continuing to economize in most areas. About seven out of 10 said they stocked up when they found a bargain, used coupons more than they used to, chose store and lower-price brands more often and bought products on special even if they hadn't particularly planned to purchase those items at the time. There was little change from previous years in the number of people making use of the price-saving strategies.

More than half of those surveyed — 52 percent — said they looked in the newspaper for ads for grocery specials almost all the time. An additional 15 percent said they checked the paper fairly often.

The study also looked at shoppers' attitudes toward the products they buy in supermarkets. Among the findings: Sixty-four percent are very concerned and 28 percent are somewhat concerned about the nutritional content of what they eat. The specific concerns most often mentioned were chemical additives, vitamin and mineral content, no preservatives, and sugar and salt content.

Ninety-seven percent of those questioned said they checked the packaging of the food they chose very or somewhat closely to make sure it was in good condition; 91 percent said they checked the date on dated foods.

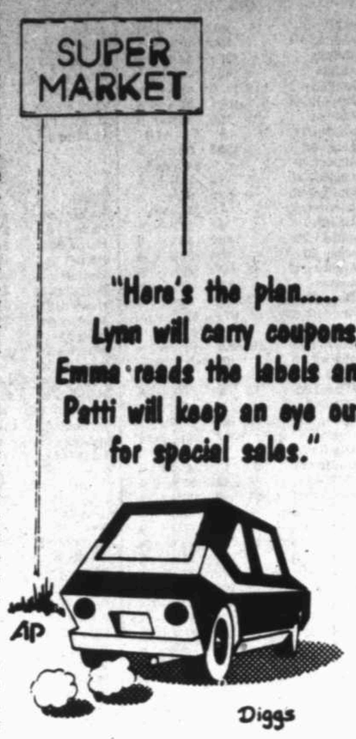

NEIL SOLOMON, M.D.

Back pain may be due to injury, tumor

Dear Dr. Solomon: I have been having a problem with my lower back and my husband insists that I see a doctor. What I would like to know is what a doctor can do when almost everyone I know has some trouble with the back. I have been using a firm mattress and I don't lift anything heavy anymore, and I don't see what else a doctor can tell me about taking care of myself. — Mrs. I.H., Princeton, N.J.

Dear Mrs. H.: I agree with you that low back pain is a very common ailment, but I agree with your husband that you should see a physician. There are a number of cases of back pain and it is important that the specific cause be determined so that appropriate treatment can be prescribed. For example, back pain may be due to an injury to the spine or a tumor or infection, as well as to degeneration of a disc.

I believe you would agree that treatment would not be the same for each of these conditions. Some back pain may respond to applications of heat or the use of painkillers or other medication that relaxes the muscles and relieves inflammation. In other cases, physical therapy and exercise may be prescribed. But the first step is to determine the cause of the pain.

Dear Dr. Solomon: I run about three miles a day, four times a week, throughout the year. The cold weather actually hurts me when I run, but I can go in 95 degree weather without too much trouble. Yet all I hear is that running in hot weather can be dangerous. What is the danger, and what can be done about it? — Claude, St. Paul, Minn.

Dear Claude: The danger of heat stroke should not be underestimated by anyone who runs long distances in hot weather. Heat stroke can damage the heart, brain, liver and kidneys, and may even result in death. It is most likely to occur on days when the temperature and the humidity are both high, and when there is very little wind, but it may be a factor even when the temperature is in the seventies.

Being in good physical condition is the best way to avoid heat stroke. During the course of a race, runners should drink fluids, if possible, and pour water over themselves. If heat stroke does occur, says Dr. John F. Rockett of the Baptist Memorial Hospitals in Memphis, the person should be placed in an ice bath or cooled with wet towels that have been dipped in ice water. Salt tablets are of no value in the treatment of heat stroke.

Certain conditions may predispose a person to the development of heat stroke. They include dehydration, obesity, infections and diabetes. Various drugs may also increase the risk.

Belushi's alleged killer fights extradition

TORONTO (AP) — Cathy Evelyn Smith begins a court battle today against extradition to California, where the singer is charged with murder in comedian John Belushi's drug overdose death.

Canadian prosecutors, relying on testimony in written affidavits provided by U.S. authorities, are trying to persuade a York County Court judge to send Ms. Smith to Los Angeles to stand trial.

Her attorney, Brian Greenspan, said he would challenge the prosecution's plan to base its case on the affidavits from California rather than courtroom testimony which would be subject to cross-examination.

If Greenspan's preliminary motion is successful, the extradition hearing would have to be rescheduled to a time when the witnesses could appear in person.

The 35-year-old former backup singer for Gordon Lightfoot and other performers was indicted by a Los Angeles grand jury in March, a year after Belushi was found dead in a Hollywood hotel bungalow.

Authorities said Belushi, 33, died from an overdose of cocaine and heroin. Investigators questioned Ms. Smith, believed to have been the last person to see Belushi alive, but allowed her to return to her hometown here.

The case was reopened after Ms. Smith, 35, was quoted in the National Enquirer tabloid as saying she administered a "speedball" mixture of heroin and cocaine to Belushi the night he died.

The grand jury indicted her on one charge of second-degree murder and 13 counts of supplying and administering dangerous drugs to Belushi, one of the stars of NBC-TV's Saturday Night Live and such movies as "Animal House" and "The Blues Brothers."

Ms. Smith surrendered to authorities here and has been free on $75,000 bail.

HA! HA! HA!
Think How Happy you'll be with a warmer home in the winter and a cooler home in the Summer. And save Money each month as well!
Storm Doors - Storm Windows
MIDLAND INSULATION CO.
694-7673 FREE ESTIMATE
"Midland's Oldest Insulation Company"

THE LOCATION
401 Andrews Hwy. 682-5829
Open 10:00 'Til 9:00 Mon.-Sat.
We're located at the corner of Andrews Hwy. and Ohio
Dining or to go
All Kinds Pure Beef Hamburgers, All Kinds Sandwiches, Chinese Food, Fresh Made Egg Rolls, Fried Won Ton, Cream Cheese Star, and Much More.
Dine In or To Go orders welcome

Southern Maid
CREAM MIXED GLAZED DONUTS
$1.00 OFF
with this Coupon
with purchase of a Dozen Donuts
Good thru 7-4-83
Offer not valid with other coupons
NOW OPEN IN MIDLAND
4305 W. Illinois
across from Westwood Village
689-0029

What's Happening in Midland
?
683-6048
Midland Arts Assembly

GREEN ACRES MINIATURE GOLF
1 mile East of Midland on Hwy. 80
Open Daily
10 am - 11 pm
686-8155
MINIATURE GOLF

The Discovery Lounge in The Midland Hilton
HAPPY HOUR
2 For 1 Drinks
FREE Hors d'oeuvres
Monday-Friday
4:00 TO 7:00 P.M.
Mondays-Margarita Monday
Pitchers of Margaritas $5.00 ea.
Ladies' Nite 2 for 1 Drinks All Nite
Open: 4:00 p.m.-2:00 a.m. Mon-Fri.
8:00 p.m.-2:00 a.m. Sat.
Closed Sun.
The Midland Hilton
Wall at Loraine Midland, Texas
915-683-6131

As supermarket prices go up, it makes more sense to... Head for Bonanza instead!
LUNCH SPECIALS
MON.-FRI. 11 AM - 4 PM
RIBEYE 3.99
STEAK FINGERS. 2.99
CHOP STEAK 2.99
CHICKEN FRIED STEAK 2.99 . . 2.99
Above Includes - Choice of Potato, Texas Toast, and Freshtastiks Food Bar.
FRESHTASTIKS FOOD BAR
(a meal in itself) with drink $2.49
TUESDAY NITE SHRIMP FEAST
All You Can Eat $5.99
INCLUDES-CHOICE OF POTATO, TEXAS TOAST, AND FRESHTASTIKS FOOD BAR-
Take Out Orders Are Welcome!
BONANZA
903 Andrews Hwy.
MIDLAND, TEX.
697-1548

GENERAL CINEMA THEATRES
MIDLAND PARK MALL CINEMA I-II-III-IV
697-7813 NORTH MIDKIFF ROAD & LOOP 250
$2.00 MON. THRU SAT. ALL SHOWINGS BEFORE 6 P.M. SUN. & HOLIDAYS FIRST MATINEE SHOW ONLY
SUPERMAN III-BARGAIN MATINEE $3; CHILDREN (Under 12) $2 ALL TIMES
A different kind of game.
WARGAMES PG
12:15 2:35 4:55 7:15 9:35
PORKY'S II The Next Day
If you thought the night before was funny, wait till you see the next day.
R
20th CENTURY-FOX FILMS
12:05 2:00 4:00 6:00 8:00 10:00
Enter a new dimension.
"You're travelling through another dimension. A dimension, not only of sight and sound, but of mind. A journey into a wondrous land whose boundaries are that of imagination. Next stop, the Twilight Zone." Rod Serling
TWILIGHT ZONE THE MOVIE
PG
1:45 3:45 5:45 7:45 9:50
SUPERMAN III
NO PASSES
PG
12:00 2:30 5:00 7:30 10:00

UNITED ARTISTS
UA CINE 4
3207 W. CUTHBERT 697-3204
James Bond's all time action high.
ROGER MOORE
OCTOPUSSY
MGM/UA PG
1:00 4:00 7:00 10:15
DAN AYKROYD
EDDIE MURPHY
TRADING PLACES
A PARAMOUNT PICTURE R
12:30 3:00 5:15 7:30 9:45
WALTER MATTHAU ROBIN WILLIAMS
THE SURVIVORS
R ©1983 COLUMBIA PICTURES INDUSTRIES, INC.
12:00 2:30 4:30 7:00 9:30
STAR WARS
RETURN OF THE JEDI
20th CENTURY-FOX FILMS PG
2:00 4:30 7:15 10:00

Midland Reporter-Telegram
MONDAY, JUNE 27, 1983

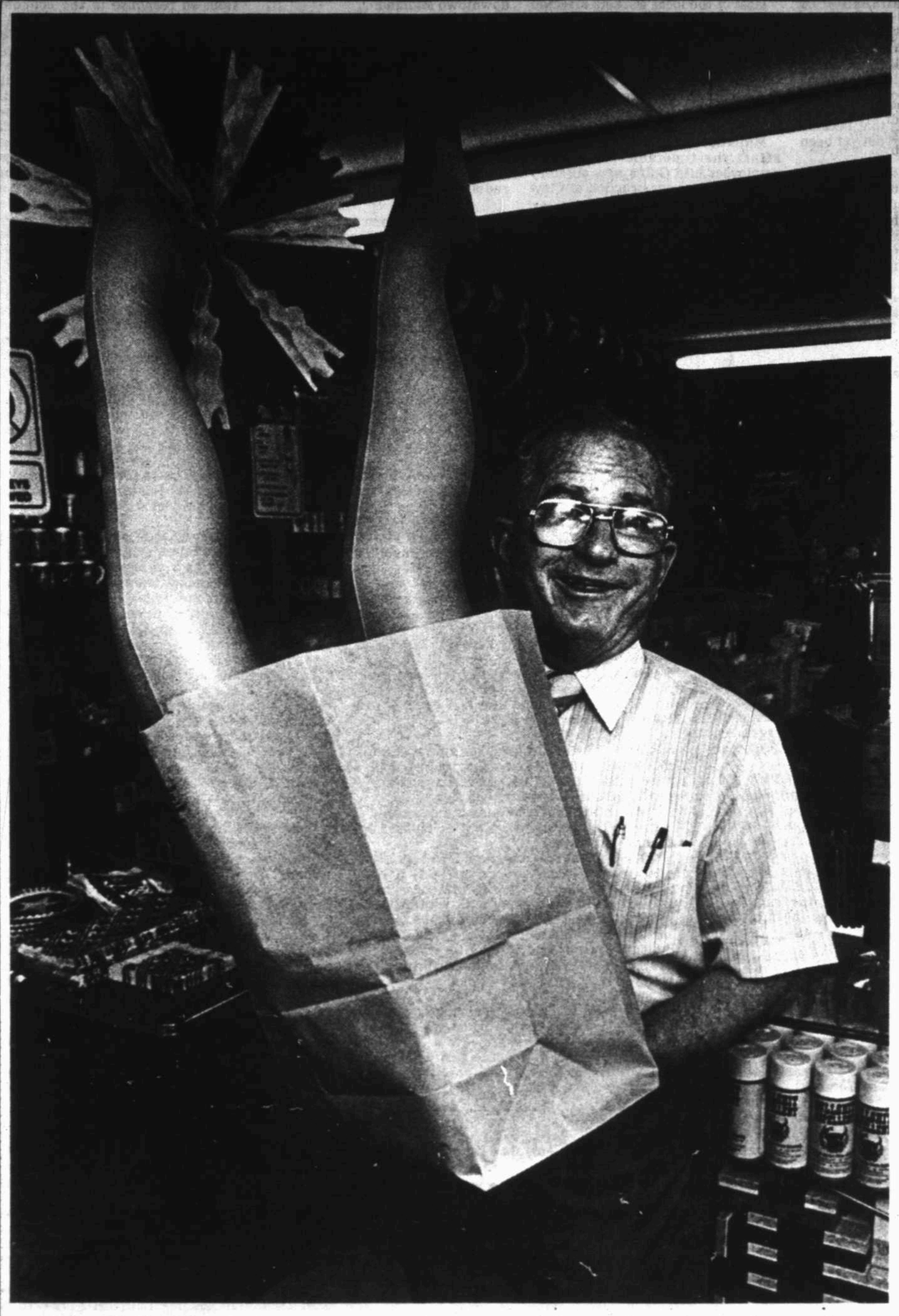

Chas. W. Dodson Jr., introduces half of his half sister. According to Dodson, "she's always good to take to parties, 'cause she's such a kick."

He's often seen with the chattering teeth, and the red, white and blue decorations are typically hung in his store this time of the year. But Dodson swears they haven't made a snake he won't run from.

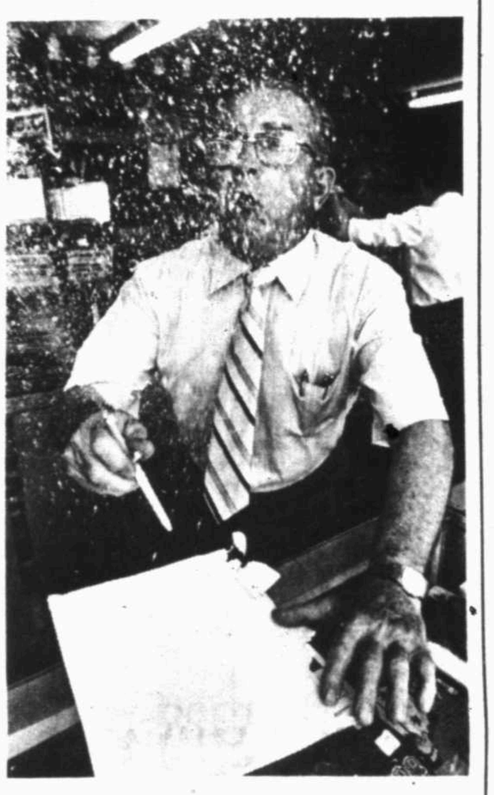

Occasionally, Dodson is surprised by his own gag gifts such as this foaming pen. (Note of caution: Beware of re-fillable lighters.)

Text by Hallye Jordan

Photos by Paul Gilbert

Merry prankster

A magician as well as a prankster, Dodson waves a red flag at selling magic tricks to customers without showing them how they are performed.

He may sell them, but Chas. W. Dodson is never chicken about pulling pranks.

Even if you haven't been in his gag gift shop, you may have noticed him at a local cafeteria.

He's the guy with the plastic chattering teeth on his tray.

"That's one of my favorite tricks," Chas. W. Dodson Jr. said, placing a folded brown paper sack to represent a tray. A set of yellow paper plates, wrapped in plastic with the price tag showing, was used as a plate.

"We're going to presume this is one of the trays," he said, chuckling as he placed the teeth clacking on the sack, re-enacting a scene he has produced many times.

Moving slowly up the glass counter filled with colorful gag gifts, Dodson played the practiced part perfectly. Eyes darting at imaginary customers, he slid down the counter for his closing line:

"MA'AM, IF YOU don't mind, would you please hurry up? If you don't, my teeth are going to eat my food."

Slapping his knee, he gave a conspiratorial chuckle, "If you ever go back in, they'll know you."

They know him so well, in fact, when a salt and pepper shaker were discovered glued to one table, the manager made an inventory of the dining rooms to find out where Dodson and his wife were seated. It was in another room; therefore, the couple was vindicated — that time.

Stepping over Roamer, the black and white dog ("my executive secretary") sleeping peacefully among the feet of customers, Dodson proudly said, "Roamer got in the paper before I did."

Seems that a couple of years ago, a stray wandered up to the Dodsons' house-shop on north Midland Drive. When Dodson called the Animal Control Shelter to come pick it up, they asked for a description.

"I said, 'Well, ma'am,' I said, 'the easiest way I can describe the dog is to say he looks like Mayor (Ernest) Angelo."

The animal control official laughed and said a truck would be out soon.

According to Dodson, the van arrived about the same time as a photographer from The Midland Reporter-Telegram.

"I thought, 'Oh, my Lord. He has come to take a picture of the dog that looks like Mayor Angelo.' "

BUT IT WASN'T the stray dog that caught the photographer's attention. It was Roamer, who darted out and decided to relieve himself on the tires of the Animal Control truck.

The picture ran.

Although Dodson has been amused by magic and tricks all his life, it wasn't until 1968 that he and "the wife," Gwen, "of 42 happy years," opened Dodson's Fun'N Party Shop. Before that, they had run a family grocery store on Cottonflat Road from 1949 through Dec. 15, 1962.

"It was under the family doctor's recommendation," Dodson said. "He said I was gonna continue to have wealth, but I was gonna have ulcers. If I stayed in the grocery business, I was gonna be giving him most of my wealth and I'd still be keeping the ulcers."

He opened the gag gift shop "since this was my hobby and the love of my life: magic and trying to pull jokes and laughs and entertain people."

(See MIDLAND'S, Page 2C

DEATHS

Cullen C. Harris

Services for Cullen Cornelius Harris, 55, of Midland, will be at 2:30 p.m. Wednesday at the Macedonia Baptist Church with the Rev. O.J. Archie officiating. Burial will be in Fairview Cemetery directed by Roscoe Jackson Funeral Home.

He died Sunday in a Midland hospital after a lengthy illness.

Harris was born in Waco, where he attended public school. He attended Sam Houston College in Austin. He served in the U.S. Army. He was employed at Southwestern Bell Co.

Survivors include his wife, Barbara; a daughter, Sharon Howard of Dallas; his parents, Mr. and Mrs. Garrett Harris of Waco; a brother, Gene Edward Harris of Waldorf, Md.; three grandchildren; a niece and a nephew.

Pallbearers will be Michael Hudson, Kenneth White, Charlie Coleman Jr., Eric Cooper, Forrest Allen, Michael Duson and Calvin Riggs Sam Hudson III.

Honorary pallbearers will be Southwestern Bell crew XU672, Brotherhood Macedonia Baptist Church, Earnest Gillespie, H.A. Woods, Lee Clemons and Oscar Campbell.

A.S. Goodwin

Services for Aubrey S. Goodwin, 64, were to be at 2 p.m. today in the Nalley-Pickle Rosewood Chapel in Big Spring. Services were to follow in Trinity Memorial Park.

Goodwin died Friday in a Big Spring hospital.

Goodwin, a resident of Big Spring since 1940, was a truck driver and a Baptist.

Buster Weaver

BIG SPRING — Services for Buster Weaver, 54, were to be at 4 p.m. today in the Nalley-Pickle Rosewood Chapel here. Burial was to follow in Trinity Memorial Park.

Weaver died Friday at his home in Big Spring.

Weaver was a member of the Church of Christ and an electrician at Cosden Oil and Chemical Co. in Big Spring.

D.M. Driver

Services for D.M. Driver, 72, of Route 5, Box 860 were to be at 1:30 p.m. today in Newnie W. Ellis Funeral Home chapel with burial in Resthaven Memorial Park.

He died Saturday at his home.

Pallbearers were to be Bill Jumper, Martin Pierce, George Ward, Conway Crawford, Lynnwood Watts and Russell Gray.

Honorary pallbearers include Conn Brown, Allan Dykes, Gene Cummins and E.J. Waldon.

E.P. 'Bud' Smith

BIG SPRING — Services for E.P. "Bud" Smith, 64, of Big Spring will be at 10 a.m. Tuesday in the Nalley-Pickle Rosewood Chapel in Big Spring. Burial will follow in Vealmoor Cemetery in Vealmoor.

Smith, a resident of the Big Spring area since 1927, was a retired fence builder.

Ola E. Grimes

Services for Ola Eileen Grimes, 76, of 1102 Indiana will be at 11 a.m. Tuesday in Newnie W. Ellis Funeral Home Chapel with Dr. Charles Lutrick, pastor of the First Methodist Church, officiating. Burial will follow in Resthaven Memorial Park.

She died Sunday in her home after a lengthy illness.

Mrs. Grimes was born May 4, 1902, in Ada, Okla. She moved to Midland 40 years ago and was a member of the VFW, the Eagles Club and a member of the First United Methodist Church.

Survivors include a son, Stewart Grimes of California; a daughter, Francis Hart of Midland; a brother, "Red" Stokes of California; two sisters, Ethel Keys of California and Lucille Woods of Oklahoma; and seven grandchildren including Pamela Crawford, Richard Davis, Shirleen Roberts and Mike Fitzgerald, all of Midland.

Mary Philippus

Services for Mrs. Mary B. Philippus, 86, of Midland will be at 1:30 p.m. in First United Methodist Church Glass Chapel with Rev. J.B. Stewart, retired minister of First United Methodist Church, officiating. Burial will follow in Resthaven Memorial Park under direction of Newnie W. Ellis Funeral Home.

Mrs. Philippus died Monday in a Midland nursing home.

Bill S. Crook

BIG SPRING — Services are pending for William S. (Bill) Crook, 82, of Big Spring.

He died Sunday in his home after a lengthy illness.

Crook was born June 12, 1901, in Paris. He joined William Cameron Lumber Co. in 1926 and transferred with the company to Big Spring in 1927. He was married to Cassie Lee Potter on Aug. 14, 1929, in Midland.

Crook was a Rotary Club member and a member of First Christian Church.

Survivors include his wife; a sister, Martha Ruth Duff of Dallas; a brother, Harry Crook of Dallas; a niece and a nephew.

Gulf announces termination of local employees

Gulf Oil Corporation announced today it is terminating 24 Midland and six Odessa employees as part of a nationwide reduction of 725 people.

The move is a continuation of staff reductions and corporate reorganization that have been taking place for the past 18 months nationwide — Gulf's response to economic changes in the domestic oil industry.

About a fourth of the local employees being laid off will be offered other positions that became vacant earlier and have not yet been filled, Gulf said.

An additional 37 Gulf employees are taking early retirement in Midland-Odessa and from some field units in the West Texas area. In recent months, approximately 1,600 jobs have been eliminated nationwide through early retirements.

Most of the local workers affected work in the Western Division, Gulf Oil Exploration and Production Company, while a few are in corporate staff departments in Midland or Odessa.

Altogether, Gulf employs about 470 people in Midland and 240 in Odessa.

Midland staff cutbacks will not affect the timetable for moving employees into Gulf's new six-story building under construction at Clay-Desta Plaza, said Fred Meurer, Gulf spokesman. All Midland Gulf employees will locate there in October, vacating office space they now occupy in four different buildings in downtown Midland.

All Gulf employees who are involuntarily separated from the company receive severance benefits, outplacement services (job counseling) and continued company contributions to medical insurance for up to one year, the company said.

The work force reduction, coupled with earlier reductions, attrition, early retirements and other layoffs in the last 18 months, will reduce Gulf's total domestic work force from 36,000 as of January 1982 to about 29,700 by July 31, 1983.

Gulf announced late last year it was undergoing a company-wide reevaluation to streamline operations in response to the economic changes in the oil industry.

Personnel reductions result from a six-month study of the company's administrative functions, the sale of some of Gulf's domestic specialty chemicals businesses and refining operations, as well as withdrawal from European refining, marketing and chemicals operations.

The company has also restructured its domestic exploration program.

Firefighters kept busy over weekend

Another hot and dry weekend kept Midland firemen busy fighting several grass fires, some of them believed to be the work of arsonists.

According to reports, firemen responded to two fires Sunday and two more early this morning that were listed as deliberately set.

Seven men responded to a trash fire in a storm shelter at Midland Mobile Home Ranch Estates, half a mile south of Interstate 20 on State Highway 349, about 12:04 a.m. Sunday. The fire, which was blazing when firemen arrived, was put out with 100 gallons of water. According to reports, the mobile home park was also the site of an explosion some 12 hours later, that seriously injured one Midland man and critically injured another.

No link has been made between the two incidents, but an investigation is under way.

Also on Sunday, two men responded to a grass fire in a vacant lot at Scharbauer Drive and Main Street about 5:45 p.m. According to reports, 300 gallons of water were used to extinguish the blaze. There was no damage.

Another grass fire broke out about 12:30 a.m. today three miles north of the city limits on State Highway 349. The fire, blazing as firemen arrived, was put out with 1,000 gallons of water. No damage was reported.

Four men put out three dumpster fires blazing in the 1500 block of South Atlanta about 3:30 a.m. today. Believed set, the fires were put out with 50 gallons of water and there was no damage.

Midland police also were busy investigating several burglaries and thefts.

A residence under construction at 5311 Canadian, was reported burglarized at 11 a.m. Sunday. Taken were two ceiling fans, a chandelier and a garbage disposal unit. Total value was placed at $525, and entry apparently was gained through an unlocked garage door.

Ceiling fans and a chandelier also were reported taken in a burglary of a business at 5308 Brazos. Reported at 10 a.m. Sunday by R.D. Pernell, of 2903 Lockheed, the two fans and chandelier were valued at $400. Entry was gained by prying off the back of a sliding door.

Roy Olds, of Route 2 Box 198 No. 59, reported the burglary of an automobile, parked at the Holiday Inn, 4300 W. Highway 80, at about 4 p.m. Sunday. Taken from the vehicle was $9,800 in cash and motor vehicle registrations. The burglary occurred Thursday, reports indicated.

The burglary of a residence at 1712 E. Butternut, in which a .22 caliber chrome revolver, leather holster and coins valued at $179 were taken, was reported by George Morgan, of the same address, at 8:30 p.m. Sunday.

Police also are investigating the burglary of a residence on Cottonflat Road, reported by Rosa Luna at about 9 p.m. Sunday. Entry was gained through a back door and a television console and stereo system valued at $1,100 were taken.

Midland's merry prankster makes plastic teeth chatter

(Continued from Page 1C)

Local medical personnel know him well.

Pulling a fake swollen finger out of a package, Dodson said he once went in to get a shot and was talking to the nurse who was staring at the grotesque joint.

"I said, 'Ma'am, I came in to get my booster cold shot.' She looked at me and said, 'You're going to get your shot, but you're going to lose that finger.'

"I said, 'No ma'am, I won't lose it. I'll just put it in my pocket.' " He pulled off the finger and placed it in his pocket. "Then I said, 'May I have my booster cold shot, please?'

"She said, 'Sure, where do you want it?' " he laughed as he imitated her looking at his backside pointedly.

"I said, "No, here,' " he said, raising his sleeve.

But, according to Dodson, one nurse told him, "As many times as you've come in, you've always made everyone else feel good — even though you've been sick."

AND AT LEAST one doctor always seems to move them into the examining room as soon as they walk in the office, regardless of the number of patients waiting before them.

"Either he likes us or, two, he wanted to hurry up and get us out before we pulled something," Dodson said.

"Don't look at me," Gwen said over her shoulder. "This is his crazy store. I just work here."

"Have you met my half-sister?" he abruptly asked, pulling out a paper sack with inflatable legs sticking out of it. Uncontrollable laughter surfaced from the bottom of the sack.

"She's always good to take to parties 'cause she's such a kick," he said, chuckling along with the laugh box.

"See what I mean about crazy," Gwen said under her breath, quickly glancing up from the register. "It's a different world every day."

"This laugh stuff — I grew up with it," Dodson said. "In fact, when the first original old Scharbauer Hotel was built here I remember my daddy doing a magic show. That was when the whole town would come out because there was nothing else to do.

"I assisted him back in those early days — must've been in the years of 1928 and 1929. The only thing was my love was more of the Cadillac version. He liked small parlor-type tricks but I had the fortune to see Willard the Wizard."

Apparently Willard had a traveling tent show and could do up to six full evenings of magic without duplicating a trick.

THOUGHTS OF BEING a traveling magician were strong, Dodson said. "The only thing is if you want to be a professional magician, you have to travel. And that's one thing I don't like is the gypsy life of travel."

A guy from Chicago heard about Dodson's magical tricks and offered him a job, he said. Three hundred dollars to perform five days a week for six weeks.

"In 1968, that was big money — no Saturdays or Sundays and all expenses paid," Dodson mused. "But I told him, 'Well, the reason I turned you down was, you know and I know, you rascal, there'd be some of those nights I'd never get to crawl into bed because we'd be traveling. And the next day, we'd be going back within 50 miles of where we were the night before.'

"He told me I knew show business."

"I never did like going to work," Dodson said. "The best way is to put a business and a home together — except it makes it a 25-hour day. But they are pleasurable hours. There's nothing more enjoyable than making people laugh. Our business is for jabs and laughs."

The daily ritual of laughter follows another routine at the Dodsons'. Every morning, Dodson said he reads a passage written by Charles Kingsley: "Thank God every morning when you get up that you have something to do that must be done whether you like it or not. Being forced to work and do your best will breed in you temperance, self control, diligence, strength of will, content and a hundred other virtues which the idle will never know."

They may, however, have heard some of his jokes.

Lucas charged with local murder

ODESSA — The death of an Odessa woman, which occurred in March 1981, was ruled as homicide and a suspect was taken into custody and charged with murder Saturday.

According to Detective Rusty Baker of the Odessa Police Department, Henry Lee Lucas, 46, was charged with the murder, a first-degree felony, of Beverly Joyce Luttrell, 46. Ms. Luttrell was found dead in her mobile home at 2525 W. Third St., March 13, 1981. The official cause of death was ruled as strangulation.

According to Baker, Det. Billy Hammett of the Odessa Police Department and Texas Ranger C.J. Havrda of Midland investigated the incident.

No other information could be released under an order issued by 97th Judicial Court Judge Frank J. Douthitt, Baker said.

Odessan hospitalized after mishap

ODESSA — An Odessa man is listed in guarded condition with head and internal injuries at Odessa Medical Center Hospital, following a hit and run accident early Sunday morning.

According to a Department of Public Safety spokeswoman, Manuel Larrea, 28, was injured when the motorcycle he was driving collided with a gold-colored Ford Torino that sped away at 1:45 a.m. at the intersection of Farm-to-Market 1936 and Third Street in Ector County.

Reports indicate both vehicles were traveling north on FM 1936 when Larrea attempted to turn west onto Third Street. The car apparently attempted to pass the motorcycle at the intersection and the Larrea vehicle collided with the passenger side of the car.

Midlanders injured in knife fight

Two Midland men were injured during a knife fight that apparently broke out at Las Palmas on East Highway 80 and County Road 1140 about 8:30 p.m. Sunday.

According to Midland County Sheriff's Department officers, both individuals suffered cuts and were treated at Midland Memorial Hospital.

Because charges of aggravated assault are expected to be filed against one or both, their names were not released. Officers this morning said both men were in their late 30s to early 40s.

The investigation is continuing.

Midlanders to wave 'Good Morning'

Four Midlanders will wave good morning to America on CBS's "Good Morning, America" show on Channel 2 at 7 a.m. Tuesday.

In celebration of the 75th birthday of 4-H, the CBS crews filmed a giant cloverleaf made of participants in the State 4-H Round-up June 6-9, at College Station.

Midland County 4-H leaders, youths and agents participating in the filming included Sharon Hillis, Kelin Jones, Stacey Hillis and Cindy Triplett.

The four are standing at the stem of the giant cloverleaf, formed on Kyle Stadium at Texas A&M University.

They are among 2,000 4-H members and sponsors from across the state forming the cloverleaf.

Texan to buy piece of 'the ould sod'

DALLAS (AP) — When James Delaney joined the Ancient Order of Hibernians four years ago, he began to develop a sense of his heritage and a sensitivity for his ancestral homeland he never had before.

Now, the San Antonio real estate developer has agreed to pay $60,000 for a 30-acre piece of "the ould sod," a historic Irish battlefield where he wants to build a symbol of peace and unity for the divided nation.

"I'd like to erect a monument or museum on the property someday as a symbol of peaceful reconciliation between the two cultures of Ireland," the millionaire said in a telephone interview.

"I've been notified that my offer has been accepted, but the title hasn't passed to me yet," he said Sunday. "There's a cumbersome legal process that has to be completed, since the land is being sold to a foreign owner."

The plot cost $60,000 — slightly more than 40,000 pounds, Delaney said.

Delaney is one of six North American directors for the Hibernian order, the oldes and largest Irish Catholic organization in the United States. Membership in that group is what sparked his concern for Ireland.

"My interest and active participation in things like this really began about two years ago, and stem from my membership in the AOH," he said. "We're very cognizant of the situation in Ireland and concerned about doing what we can."

Ireland is split between the Catholic-dominated Irish Republican and mostly Protestant Northern Ireland. Violence still flares between the two factions.

It was at the Battle of the Boyne in 1690 that the Protestant King William of Orange defeated Roman Catholic King James of Scotland. Protestants in Northern Ireland still commemorate the result as a symbolic victory.

Delaney, a devout and practicing Catholic, hopes his ownership of hallowed Protestant ground might help reconcile the two factions.

"I'm fully aware of the history of the site...and dedicated to peaceful reconciliation of the 32-county Ireland," he said.

Delaney said his interests in things Irish has broadened in the last two years.

Teller machines blown up

DALLAS (AP) — Three automatic bank teller machines have been blown up in four days, apparently by the same thieves, police said.

Investigators said thieves escaped with an undisclosed amount of money after blowing up a teller machine at the Plaza National Bank early Sunday.

Police said officers responded to a burglar alarm at 4:48 a.m. Sunday and found smoke pouring from shattered windows in the bank building. Inside, an MPACT automatic teller machine had been blown open, they said.

John H. Sheets, Associated
is proud to announce the association of
HARINDERJIT SINGH, M.D., F.R.C.S. (C)
specializing in retinal and vitreous diseases in the practice of Ophthalmology with
John H. Sheets, M.D., Nalin Tolia, M.D.,
Robert M. Jaffee, M.D., Tom Turner, M.D.

Houston boy missing after swim

HOUSTON (AP) — An 11-year-old Houston boy was overpowered by swift currents in the rain-swollen White Oak Bayou as he and several friends were swimming Sunday, police say.

Police and firefighters searched the bayou in near-northwest Houston with a boat, but the hunt was suspended at sunset.

More and more, people are PRE-PLANNING their funerals
WHY?
1. For Economy
They can guard against overspending and they can get an Inflation-Protected Funeral Pre-Plan.
2. For Peace of Mind
They can ease the burden of their families and they're at peace knowing it's done.
NEWNIE W. ELLIS FUNERAL HOME
Serving Midland Since 1889
683-5555

2 FOR 1 SALE
2 Pair of Single Vision Glasses
• Glass or Plastic Lenses
• Choice of frames from special groups — choose two frames from same group, or from different groups.
• No extra charge for oversize lenses; extra charge for tinted or Photochromic lenses
Modern Frame Group $69.95
Designer Frame Group $89.95
Ask about VisiCare
OPTI CHARGE
Satisfaction Guaranteed
Glasses with Bifocal Lenses Flat Top 25 or 28, Kryptok or Executive styles, ADD $40
Bausch & Lomb Soflens $59 per pair
Revolutionary new Easier-to-wear Firm Contact Lenses $49 per pair
LEE OPTICAL
Midland 2211 West Texas 682-2022
Odessa 501 North Grant 337-2041
The Number One Value in Eyewear since 1941
A doctor's prescription is required or bring your glasses to be duplicated

You Asked For It Midland And We're....
Opening Tuesday
THE Corn Popper
32 Flavors of the best popcorn you ever tasted!
#33 Plaza Center 683-9538
Odessa Store located in The Market Place
$2.00 off on 4 gal can Butter & Salted Popcorn
Reg. price $7.00 - With coupon $5.00
The Corn Popper 33 Plaza Center
Coupon expires 7-11-83

'Clothing-option' apartments follow bare tradition

Hearst Feature Service

Worn out from a hot day at work, you come home to your apartment building, take off your clothes – all of them – and head for the pool. Your neighbors are there too, fully undressed.

Your home, you see, is a clothing-optional apartment complex. It's a new trend in America that follows in the bare tradition of free beaches and nudist retreats.

There is one in Austin, Texas, a second in Los Angeles, and a third in Florida. Two other California apartment houses will open in the next few weeks – in Venice and in Sacramento.

"This will be a very big thing in the years to come," said Lee Baxandall, who founded the Naturist Society almost 10 years ago and operates it from his headquarters in Oshkosh, Wis.

The emergence of nude community living is "just a normal development" for those who enjoy nudity at the beach or at home, Baxandall said.

"A lot of people who are able to afford to buy their homes are using their backyard pools nude, in many cases inviting select neighbors in," he said. "Many people feel it is unfair to restrict nudism to people who can afford a home. Apartment owners should have equal rights with homeowners."

Nudism entrepreneurs say there is no shortage of people who want to live in a clothing-optional building.

"There are so many nudists in California that you don't have enough buildings for them," said Claudia Suppe, resident manager of the Sun-Daze apartments in Los Angeles.

Fully 85 percent of the tenants at Sun-Daze choose not to wear clothes in the commons area, she said. The percentage is even higher at the New Manor apartment in Austin where mandatory nudity in the pool and hot tub is expressly written into the lease.

The Sun-Daze apartment complex in north Los Angeles is the prototype of the movement. The three-story building has 43 apartments in a woodsy setting, with a swimming pool and hot tub located in the middle of an interior, tropically gardened courtyard.

Tenants in the racially-mixed complex include a doctor, a police officer, and several psychiatrists. About one-third of the residents are married — some with children — and are aged 21 to 65.

"They're healthy-minded people, no different than the early morning jogger or people who go to the spa to lose weight," Suppe said. "They like the healthy atmosphere of lying in the sun without having clothes wrapped around them."

It is also therapeutic, said Suppe. "You come in the gate with hangups and you go back through without them."

Suppe, 48, did not become a practicing nudist until three years ago when, with some apprehension, she moved into Sun-Daze with her 42-year-old husband Rick, a deeply-tanned nudist who has been chosen once as Mr. Photogenic and as runner-up the last two years in the international Mr. Nude USA competiton.

"I expected to see all kinds of raw activity," she said, but she didn't. "It took me 10 minutes to get used to it (nudity)" and only a little longer for her to sign on as resident manager.

Rents at the Sun-Daze are about average for the neighborhood: $450 for a one-bedroom apartment and $650 for a two-bedroom apartment with private balconies.

But moving into any clothing optional building is no cinch. Austin property owner Jim Donahue employs an interview and his own gut reaction to select tenants." Donahue has some stock psychological questions which he says can help show if a prospective tenant is hiding latent desires "to move in to pick up chicks."

Apartment operators say they still have to stress that "clothing optional" is not a euphemism for orgies.

"There is nothing sexual about it and that should be underlined," Suppe said, although she admitted, "You can't stop people from thinking what they want to think."

For obvious reasons, clothing-optional complexes maintain a fairly low profile. They don't broadcast their address except discreetly through naturist magazines or by word of mouth – as much to avoid hassles with prudish neighbors as to protect tenants from harm.

"You have to be careful because, let's face it, there are a lot of kooks out there," Suppe said.

All of the complexes have enclosed buildings or restricted entrances. The 28-unit Sacramento building, scheduled to open in August, was chosen in part because its horseshoe-shaped design made it fairly easy to secure, said Gary Barriok, who is helping to set up the operation.

In Austin, the sprawling garden-type complex is located on the edge of a high-crime area and is patrolled at night by security guards.

Donahue, 24, moved into the New Manor nearly five years ago. He was in college, a "student of philosophy and (nudism) appealed to my sense of experimentation."

Pale leaves need light

By ELVIN McDONALD

How can you tell if a plant needs more light? There's no short, easy answer.

Plants are indeed like people: complex living organisms. If a plant is otherwise healthy and well cared for it can tolerate poor light better than a plant that is suffering from too much heat or cold, lack of humidity, soil that is too dry or too wet, too much or not enough fertilizer, or an attack of bugs.

The symptoms of light-starved plants usually suggest other stresses as well. As you read my descriptions of plants suffering from poor light and apply them to yours, keep in mind that lack of light may be only part of the problem.

Leaf Drop: A common symptom, but one that can be perfectly natural. A tree is remarkable living proof that plants naturally shed older, lower leaves. Outdoors, standing in the shade of a big leafy tree, we don't object to the bare, leafless trunk. In fact, we admire it as a thing of beauty, a living memorial to strength and longevity.

But when a house plant loses a substantial number of leaves — say half or more — within a few days or weeks, lack of light may be the cause.

Pale New Leaves: Again, this description fits some growth that is perfectly normal. Purple wandering Jew and many philodendrons have new leaves that are paler than the older ones. When pale new growth fails to mature the proper color and size, more light may be needed.

Pale Old Leaves: This is a frequent symptom of poor light, but often other problems are present as well, lack of water being one. Not all plants wilt visibly when dry. Some just turn pale or have a lackluster appearance.

Foliage plants starved for nutrients may also appear pale or bleached. Air pollution or red spider-mites will also cause overall paleness. Add to all these possibilities the fact that too much light can also pale older leaves.

Brown Leaf Tips and Margins: When leaf extremities turn yellow or brown, lack of light is one cause. But it is almost always combined with other stresses, likely overheating, too much or too little water, lack of humidity, and possibily air pollution.

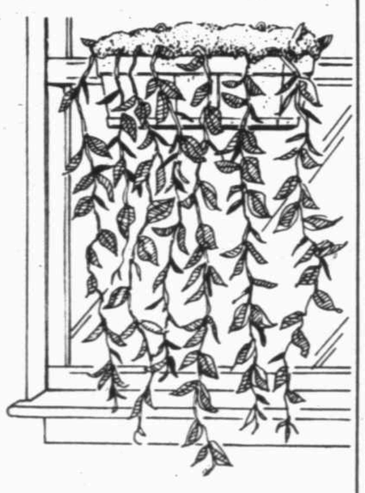

Wandering Jew

No Flowers: When flowering plants appear healthy but don't flower, lack of light may be the cause. If growth is compact and well colored, feeding too much fertilizer with a high nitrogen content may be the cause of no flowers.

Weak New Growth: When you bring a full grown plant into your home, or move an old one to another part of the house and subsequent growth fails to attain normal size, lack of light is likely the cause. If the plant is new, make sure it is receiving proper temperatures, moisture, humidity and fertilizer. Look for bugs on new growth.

Weak Stems: When plants with normally sturdy, self-supporting stems grow weak and spindly, lack of light is almost surely the cause.

All Growth Faces One Way: House plants tend to grow toward the light. The healthiest plant in the world, receiving optimum light, will still face mostly in one direction unless you give the pot a quarter turn in the same direction every few days, or each time you water, so that all parts receive equal light.

Obviously, the thing to do for light-starved plants is to give them more.

Correct timing of exercise burns more calories

Hearst Feature Service

Exercising within a few hours of eating can burn more calories, according to a recent Cornell University study.

"Our findings suggest that exercise not only is a very important factor in weight regulation, but that the timing of the exercise also is very important," says David Levitsky, associate professor of psychology in the College of Arts and Sciences and associate professor of nutritional sciences in the College of Human Ecology at Cornell.

Levitsky and graduate student Eva Obarzanek have been studying "luxusconsumption," the notion that when people overeat they gain far less weight than would have been expected, given the large amount calories consumed. "The study indicates that exercising after overeating stimulates the metabolic rate – the rate at which calories are burned off," Obarzanek points out.

The researchers stress that exercising immediately after eating is unhealthy. Levitsky says that the exercise necessary to make a difference can be as little as a brisk 20-minute walk taken while food is still being absorbed, about two to three hours after eating a meal. The intensity of the exercise is not as important as the regularity of being in an "exercise state," he says.

For the study, lean college students at Cornell were tested while eating normally, fasting and overeating. On the day following each dietary regimen, the volunteers ate a normal meal and 45 minutes later began walking on a slightly inclined treadmill at 3 mph for 20 minutes.

An increase in calorie burnoff did not occur when the subjects either just ate or just exercised. "This implies that either dieting alone or exercising alone undermines the body's natural system to burn off calories through exercise," Levitsky says.

The Cornell researcher says that dieting alone rarely works. "Most people gain back the weight they lose from dieting very quickly." How people expend calories, therefore, may be the key to weight reduction, rather than calorie intake.

The nutritionsts found that the burning of calories increased about 10 percent to 15 percent after eating normally or fasting on Day 1 and then eating normally and exercising on Day 2. When the subjects who overate on the first day ate a normal meal the second day and then exercised, the rate of "thermogenesis" – burning calories – increased almost 50 percent.

"This shows how the body rids itself of extra calories consumed when you overeat," Levitsky says. "And it also points out how important exercise is to any weight-loss diet. Without exercise, these calories don't have any way to burn up."

The research also supports the idea that the heaviest meals should be eaten at breakfast and lunch. "People are more active during the day, so if they want to burn of more calories, it's better to eat earlier in the day."

ROLEX

THE GOLDEN TONE IN ROLEX TIME

A fashion statement with subtle elegance; the 14kt. yellow gold cushion case model with tapered woven bracelet.

Sam L. Majors

Fine Jewelers For IV Generations

Midland Hilton

MEMBER AMERICAN GEM SOCIETY

DEAR ABBY

Woman smarts from curve thrown

By ABIGAIL VAN BUREN

DEAR ABBY: I am a 28-year-old married woman who goes to a female obstetrician-gynecologist.

One of my female friends made some snide remarks concerning my choice of a female doctor, hinting that I may have some "latent lesbian tendencies."

I, in turn, cannot understand why a woman would choose a male obstetrician-gynecologist, since no male has ever experienced menstrual cramps, pregnancy, childbirth or menopause.

If you took a poll, I'm sure you would find that most men go to male doctors. Does that then mean that they may have some "latent homosexual tendencies"? – IRATE AND STRAIGHT

DEAR IRATE: One's sexual feelings are rarely a factor in choosing a physician. Since the doctor-patient relationship is anything but romantic, for your friend to suggest "lesbianism" where none exists could raise some questions about where SHE is coming from.

DEAR ABBY: I am 19 and Jim is 23. We've been married for two years and have two kids. A few months after we got married, Jim started to accuse me of looking at other men – even my two brothers-in-law. He accused me of cheating on him while he was at work and he started to hit me when he thought I was doing these things.

He set down rules: I was not to call my sister, open the curtains, or even go out to check the mail. When he'd go to work, he would stick paper in the door from the outside to see if it had been opened.

Well, six months later I caught him calling an old girlfriend. He also went out with her one night. As time went by, I forgave him, but I never forgot it. Jim never wanted to stay home. He said the kids made him nervous, then he'd take off for a friend's house. I was never allowed to go anywhere. I had no friends to confide in because I never got out of the house to make any. After two years of this I said, "No more!"

That's when I went back to my parents and told him things would have to change.

Two weeks later I saw him drive by my house with a girl in the car. They were sitting very close and he had his arm around her. I talked about this to him, and he told me it was all my fault because I was the one who left.

Abby, my heart is aching. The girl he is seeing is 16. He says he still loves me, and crazy as it may seem, I still love him. I can't divorce him because I don't want to hurt him, myself or the kids. But maybe that's what he wants. Please give me some advice. – ACHING HEART IN NEW MEXICO

DEAR ACHING: Your husband has a lot of growing up to do. Jim's actions are that of an abusive, selfish, domineering, deceptive, irresponsible bully. Do not even consider going back to him until he agrees to straighten himself out by getting some serious therapy. If he refuses, you are better off without him. Trust me. And if you continue to "love" a man who abuses you physically and emotionally, you need therapy, too.

DEAR ABBY: I need a quick reply. My boyfriend loves to tickle me. At first it was a game between us, but it's gotten out of hand. Every time we're together, he pins me down and tickles me until I am hoarse from screaming and my lungs ache.

I am very ticklish at the bottoms of my feet, my ribs and underneath my arms, and that's what he goes for.

This is no laughing matter. He is driving me crazy! – TICKLED TO DEATH IN NEW YORK

Career Girl
"We Care"
682-1678

Serving Midland Over 25 Years
329 Dodson in the Village
10:00 to 6:00 Six Days a Week

You Are Cordially Invited
To A Fall Fashion
Trunk Show
Featuring "Collegian Sportswear"
Presented by
Jan Winters
and
Career Girl
"We Care"
Wednesday
June 29, 1983
10:00 a.m. to 6:00 p.m.

CROWN POOLS

Summer Pool Special

Family Play Pool Complete**

ONLY $8995*

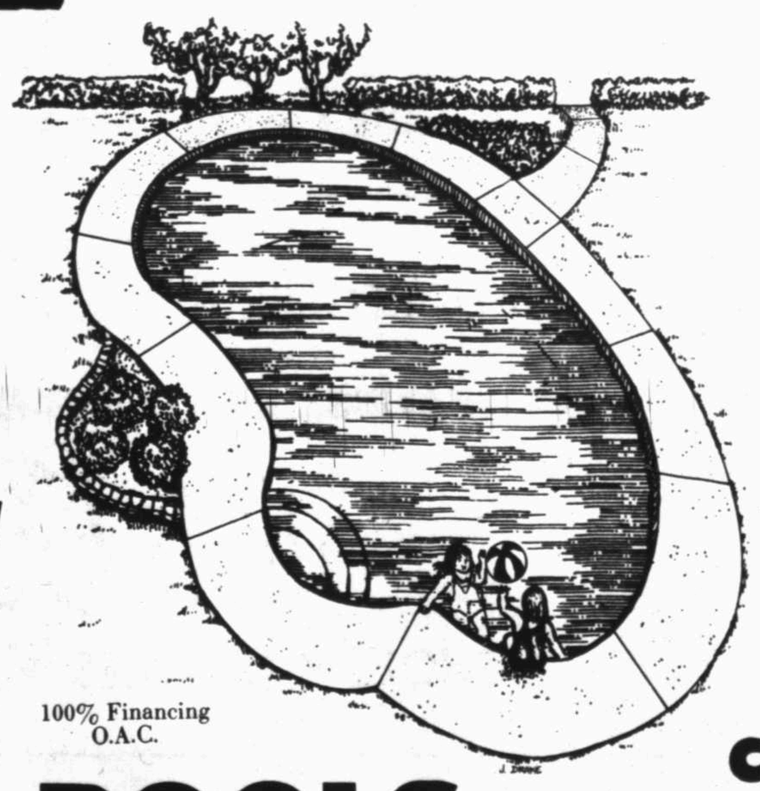

100% Financing
O.A.C.

SPECIAL
POOL INCLUDES**

- NORMAL EXCAVATION & DIRT HAUL AWAY IF NEEDED
- PLANS & PERMITS
- LAYOUT OF FORMS
- STEEL REINFORCING THROUGHOUT
- QUALITY GUNITE CONSTRUCTION
- AUTO-MATIC SKIMMER
- COMPLETE PLUMBING WITH TWO RETURN LINES
- MAIN DRAIN FOR EASY CLEANING
- CLEANING KIT WITH VACUUM
- 30" CONCRETE WALKWAY
- ONE 6" ROW BLUE TILE
- SET OF STEPS IN SHALLOW END
- ¾ H.P. PUMP
- 20" SAND FILTER
- 4" PUMP STRAINER
- MARBLE-LITE PLASTER FINISH
- COMPLETE CLEAN-UP AFTER JOB
- PERSONAL START UP - INSTRUCTION
- POOL DEPTH 3' TO 5' TO 3'

*Price subject to access, area, local codes and hard ground. Electrical not included.

CROWN POOLS
687-0171
or 1-800-592-4712. Call 7 days a week!

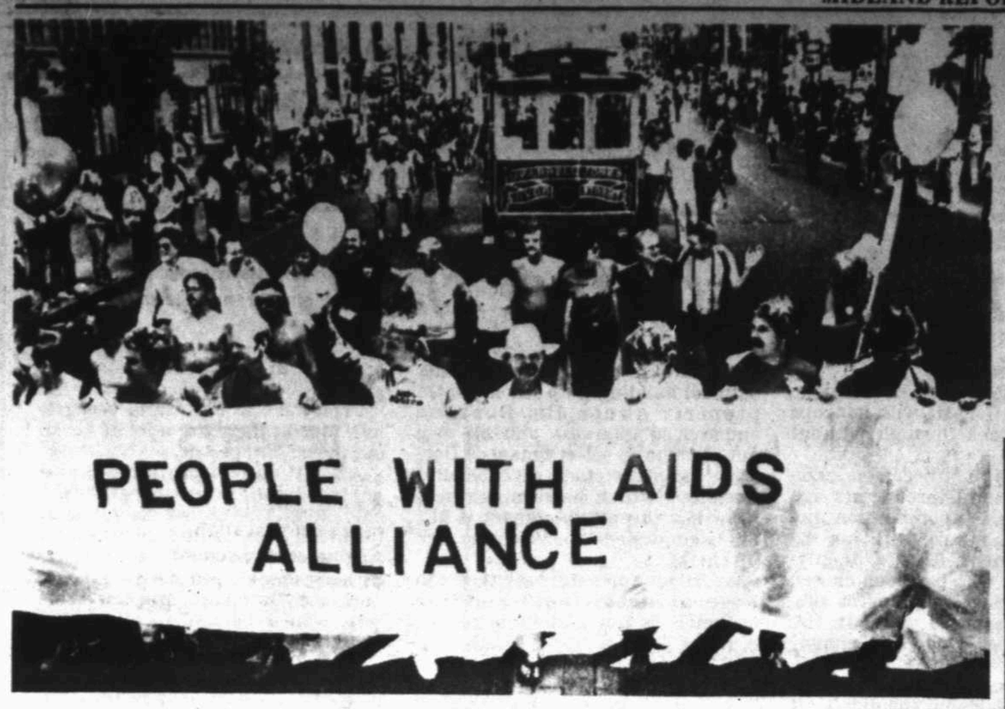

AP Laserphoto

A contingent of AIDS victims carry a banner and ride in a motorized cable car up Market St. in San Francisco as they lead an estimated 300,000 participants in the 13th annual Gay Freedom Day Parade Sunday. The colorful, festive event was dedicated to the victims of the deadly AIDS disease.

Parade attracts AIDS victims

By The Associated Press

Fears about AIDS, the mysterious disease that strikes mostly homosexuals, dampened some of the traditional enthusiasm as more than 400,000 gay rights supporters turned out for parades in cities from California to New York.

"This community together is saying, unequivocally, enough is enough. We are fighting for our lives," Virginia Apuzzo, director of the National Gay Task Force, proclaimed to cheering marchers following a Lesbian and Gay Pride parade that police said drew 40,000 people Sunday in New York City.

San Francisco's Market Street was clogged for nearly four hours as about 200,000 marchers, many in colorful costumes, marched behind a motorized cable car bearing about 20 AIDS victims in the city's 13th annual Gay Freedom Day Parade.

Andrew Small, who said he once was asked to leave a jury because of his disease, drew cheers as he told a crowd in the San Francisco Civic Center, "I am here to celebrate with you the largest gathering of lesbians and gay men in the world.

Elsewhere around the country, marchers and spectators numbered about 90,000 in Los Angeles, 30,000 in Chicago, and 600 in Columbus, Ohio, according to police in those cities, and 50,000 in Houston, according to organizers there.

Mass given for divorced, separated catholics

CHICAGO (AP) — Cardinal Joseph Bernardin delivered a message of hope to a group of divorced and separated Roman Catholics at a special gathering that marked what is believed to be the first time a cardinal has celebrated Mass for such a group.

"There is no way I can take from you all the pains and burdens of the human condition," Bernardin said Sunday. "But I can assure you there is a God who loves you and cares for you. When we bleed — when we truly bleed, and we are united with Him — the Lord can work wonders with us."

Bernardin also gave the congregation of about 1,200 "a message of hope in three words — God loves you."

The event marked the first time a cardinal ever said Mass for such a group and the first time such a Mass was offered in Chicago, according to Anne McCarthy, a spokeswoman for a group of divorced and separated Roman Catholics.

The group, known as The Phoenix Ministry for Divorced and Separated Catholics, was formed in 1978 and has 50 chapters in the Chicago archdiocese, Ms. McCarthy said.

"It was great, it was very moving," said 36-year-old Tom Paluch, a member of the congregation. He said the Mass and Bernardin's message "helped me ease the pain."

Paluch said he was divorced but has remarried and has four children by his previous marriage.

"I had second thoughts about coming," he said. "But my wife thought I should come and I'm glad she did."

Father James Flosi, a priest at Holy Name Church, where the Mass was celebrated, said the Roman Catholic Church recognizes legally divorced people as full members of the church who can receive all sacraments.

nation in brief

'Hefty' rules remain the same

CHANNELVIEW, Texas (AP) — School officials say they have no plans to change a rule barring overweight girls from the Channelview High School drill team, despite protests from a mother.

"These kids get in the program knowing what is required of them," said school board member Bennie Onken. Barbara Blackstock, whose 15-year-old daughter, Laura, has been suspended twice from the team, has asked the American Civil Liberties Union to challenge the rule.

Pete Brady, chairman of the Channelview Independent School District school board, said Sunday he doesn't think any change is likely. Onken said he doesn't think the rule "violates civil rights in any way."

Christian school to reopen

LOUISVILLE, Neb. (AP) — The Rev. Everett Sileven, who spent four months in jail for defying a court order to close his unaccredited Faith Christian school, says it will reopen in the fall.

In the meantime, says Sileven, he plans to maintain a low profile. "Whenever I get involved I seem to become the issue," he said.

He said he is optimistic that a compromise can be reached with state education officials to avoid further court action. Sileven and other church administrators maintain their schools are an extension of their ministries and should not be regulated by the state.

People urged to protest sentence

DENVER (AP) — Speakers urged about 300 people at a rally to file complaints with the state against a judge who sentenced a man who murdered his wife to nights in jail for two years.

State District Judge Alvin Lichtenstein decided last week that Clarence Burns' wife was deceptive in her behavior and may have provoked her husband into killing her. Under the sentence, Burns, 47, who pleaded guilty to second-degree murder, will be allowed to continue his work as a meatcutter.

Tricia Gallegos of the Colorado chapter of the National Organization for Women urged the 300 people at the Statehouse rally Sunday to register their complaints with the Colorado Commission on Judicial Qualifications.

Mail used to stop customers

SAN JOSE, Calif. (AP) — The United Farm Workers, updating its boycott technique, has been using direct mail to urge shoppers to stay away from a supermarket chain it says handles non-union lettuce.

The first mailing of the glossy brochures went last week to residents living near 15 Lucky grocery stores from San Diego to San Francisco. The chain, with 1,600 grocery and department stores in 29 states, has been the target of a UFW boycott since 1979.

To counter the mail-order campaign, Lucky stores have begun distributing leaflets in grocery bags, posting a letter titled "Our Position" in stores, and mailing copies of the letter to nearby homes.

Young seeks to cool tempers

DETROIT (AP) — Mayor Coleman A. Young, criticized for refusing to address a Hispanic group's convention in Detroit, says he is trying to find time to speak at the gathering.

Young last week declined an invitation to address the annual convention of the League of United Latin American Citizens, described by its leaders as the nation's oldest Hispanic group.

The black Democratic mayor's refusal, because of prior commitments, sparked angry reactions from league officials.

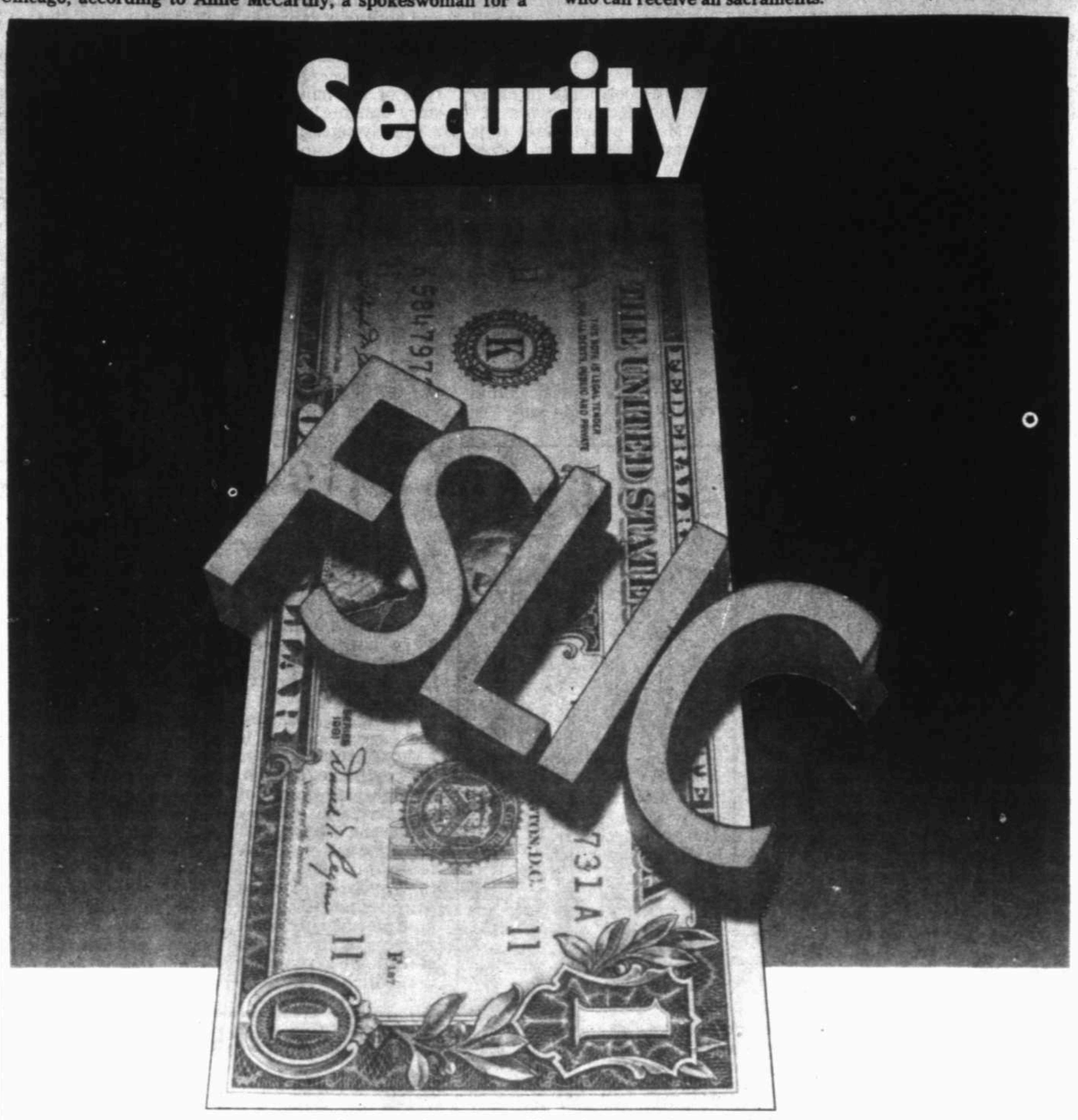

Today's marketplace offers dozens of investment alternatives that offer high returns. But not all investments are risk free. Our First Rate Investment Account pays high Money Market rates, and best of all...it offers you immediate access to your funds while being fully-insured.
First Bankers Trust and Savings Association.
Put us to work securing YOUR interest.

FIRST BANKERS
TRUST AND SAVINGS ASSOCIATION
500 W. Wall • 683-5681 Member FSLIC

THE LAND of ALI'S
SENIOR CITIZEN DISCOUNT
Thru June
Perms $17.50
Haircut 8.50
Color Rinse ..... .75
Plain Manicure 4.00
No Appt. Necessary Mon.-Sat. 8:00-6:00
315 N. Midland Dr. 697-3195

Troubled? Pregnant?
If you need help to find a way.....
BIRTHRIGHT
683-6072

Summer Sale!
RAG DOLL GRIGSBY'S
WE WILL BE CLOSED MONDAY, JUNE 27TH
TO PREPARE FOR OUR BIG SALE EVENT OF SUMMER!
SALE BEGINS 10 A.M. TUES., JUNE 28TH
EARLY SAVINGS ON ALL SUMMER SALE MERCHANDISE
up to 50% off
• SHOES • CLOTHES • ACCESSORIES
321 Dodson...Shop 10-6 P.M....Call 684-6764

Libyan-backed rebels continue advance

N'DJAMENA, Chad (AP) — Libyan-backed rebels continued their southward advance through Chad while Libya claimed the United States is planning to intervene on behalf of Chad's embattled government.

The rebel force, estimated at about 3,500 men, moved south Sunday from the northern city of Faya-Largeau, which it captured the previous day. In N'djamena, the capital, several thousand people demonstrated to protest what they contend is Libyan intervention on behalf of the rebels.

The government of Chad President Hissene Habre confirmed that Faya-Largeau, 460 miles north of N'Djamena, had fallen to forces loyal to former president Goukouni Oueddei.

Goukouni is backed by Libya and operates from bases along the Libyan border in northern Chad. But Libya has denied any direct involvement in Goukouni's latest drive to regain power.

In Libya, the official JANA news agency said Sunday that the United States and one of its African allies are preparing to intervene in Chad.

"JANA has learned that the American administration, in coordination with an African country allied to America, is intensively preparing an intervention in Chad," JANA said in a dispatch written in French.

It did not name the African country involved in the alleged plan or provide a source for its report.

Christian Nucci, France's minister for cooperation and development, arrived in N'Djamena in what was seen as an expression of French concern over the deteriorating military situation.

On Friday, French Foreign Minister Claude Cheysson warned Libya that military intervention on its part would be in "defiance of the international community."

There were no reports of Libyan soldiers in Faya-Largeau, however, and the Algerian newspaper El Moudjahid said Goukouni's forces had taken the city "without the help of any foreign intervention."

Libyan troops intervened in Chad in 1980 on behalf of Goukouni, whose presidency was being threatened by pro-Habre guerrillas operating out of the Sudan.

Under international pressure, Libya withdrew its forces in November 1981, and the Organization for African Unity sent in a peacekeeping force. But Habre captured N'Djamena the following summer and proclaimed a new government.

Chad, an impoverished landlocked country in former French Equatorial Africa, has been torn by 18 years of almost continuous civil war.

Soviets show flexibility in arms reduction talks

WASHINGTON (AP) — The Soviet Union has shown a first sign of flexibility in the Strategic Arms Reduction Talks in Geneva by dropping a proposal to ban new submarine-launched ballistic missiles, according to a published report.

U.S. officials declined to comment on the report carried in Sunday editions of The Boston Globe.

The newspaper said the chief U.S. negotiator at the START talks, Edward Rowny, was in Washington June 18 and conferred with Secretary of State George P. Shultz; President Reagan's national security adviser, William Clark; and the director of the Arms Control and Disarmament Agency, Kenneth Adelman.

The Globe said the Soviet Union had dropped the proposed ban on new submarine-launched ballistic missiles and appeared ready to move away from a proposal to ban long-range cruise missiles.

Attributing its information to unidentified administration officials, the newspaper said U.S. negotiators planned to put a draft treaty on the bargaining table either this week or next.

The Globe said Rowny also talked with Anatoly F. Dobrynin, Soviet ambassador to the United States, who was the "back channel" through which most key issues in the 1972 SALT I treaty were thrashed out.

Previously, Soviet negotiators were said to have sought bans on cruise missiles with ranges of more than 360 miles and submarine-launched ballistic missiles not currently deployed or being tested.

That submarine provision would have ruled out U.S. use of the Trident 2 missile planned for new submarines. The 6,000-mile Trident 2 is believed to be accurate enough to hit land-based missile silos, something the current 4,500-mile Trident 1 and Poseidon missiles cannot do.

Joe Lehman, spokesman for the arms control agency, said, "The negotiations in Geneva are conducted under a confidentiality agreement so it would not be helpful to characterize on a day-to-day basis developments in the negotiations. The details of any Soviet responses to the president's START proposal are and will be the proper subject of Ambassador Rowny's negotiations in Geneva."

Shultz, meanwhile, voiced displeasure Sunday with the Soviet Union's rejection of the latest U.S. proposal to limit intermediate-range nuclear missiles in Europe.

Traveling in Bangkok where he met with foreign ministers of the Association of Southeast Asian Nations, Shultz said "I think we are owed a responsible answer" to the latest American proposal.

Shultz said the United States had taken "reasonable positions and a good give-and-take position."

The latest U.S. proposal was considered more flexible than President Reagan's original "zero-option" plan that would have required the dismantling of more than 350 Soviet SS-20 missiles aimed at Western Europe and 250 older missiles. In exchange, the United States would not deploy 572 Pershing 2 missiles and cruise missiles in Western Eueope.

Truck owners split with other critics of Pinochet

SANTIAGO, Chile (AP) — Truck owners have ended a four-day strike and broken away from other critics of President Augusto Pinochet in hopes he will give them economic relief and let them participate in the military government.

Adolfo Quinteros, president of the National Confederation of Truck Owners, told reporters Sunday night he had indirect contacts with three generals and hoped to start face-to-face talks with government officials this week.

The National Labor Command, which along with the truckers called a general strike to protest Pinochet's crackdown on labor dissent, joined Quinteros in calling an end to the strike. Aside from the truckers, only few hundred union members from other industries had participated in the strike.

A joint statement said the indefinite strike, begun Thursday, was called off because of an appeal by Chile's Roman Catholic bishops for a dialogue between the government and its critics.

More than half the nation's 70,000 trucks stayed off the road for four days, paralyzing Pacific ports. There also were scattered walkouts in the textile, coal mining, plastics and cement industries.

But most workers ignored the illegal strike call for fear of losing their jobs in a recession with 20 percent unemployment. The only legal strikes in Chile are those tied to collective bargaining.

The failure of the protest to halt more than trucking split the broad coalition of political parties, labor unions, farmers and small businessmen that backed a June 14 "Day of National Protest" — the biggest since Pinochet seized power in a 1973 coup.

On that day hundreds of thousands of Chileans boycotted schools and stores, banged pots and blew car horns to back demands for stronger measures to end the recession and for a relaxation of Pinochet's authoritarian rule. Most truckers joined in with a one-day work stoppage.

The protest movement escalated when its most vocal leader, Rodolfo Seguel, was arrested June 15, prompting his 22,000-member Copper Workers Confederation to strike at three state-owned mining centers. Nineteen more union leaders were arrested and 5,000 miners lost their jobs as a result.

It was in protest against this crackdown that Seguel's union and four other federations making up the Labor Command, which represents 200,000 workers, attempted the general strike and were joined by Quinteros' truckers group.

Now, however, Quinteros told reporters he would represent only the truckers in talks with the government and stress their economic concerns.

Truckers are particularly hard hit by the recession.

Soviet Union launches manned spacecraft

MOSCOW (AP) — The Soviet Union today blasted a Soyuz spacecraft into orbit with two cosmonauts on board, the official news agency Tass reported.

Tass said the Soyuz 9 spacecraft was launched from the Baikonur base in the central Asian Republic of Kazakhstan at 1:12 p.m. Moscow time (5:12 a.m. EDT).

The spacecraft was manned by mission commander Vladimir Lyakhov and flight engineer Alexander Alexandrov.

LEGAL NOTICES

LEGAL NOTICE

The Department of Human Resources is requesting submission of proposals for services in the area of DAY CARE. The county to be served is Midland. Interested agencies may request a packet for this service by contacting Gail Dickenson, Department of Human Resources, P. O. Box 4636/3603 Andrews Highway; Odessa, Texas 79760, (915) 367-7201. Submission deadline is July 22, 1983.

(4,250 shares of Pen-Dee Corporation stock will be sold for cash to the highest bidder at a public sale to be conducted at 10:00 a.m. on Tuesday, June 28, 1983, at the First National Room on the second floor of The First National Bank, 303 West Wall, Midland, Texas. Persons desiring further information concerning this stock or Pen-Dee corporation may contact Ray P. Maudy, Senior Vice President, The First National Bank of Midland, Midland, Texas, 685-2000.

MONDAY, JUNE 27, 1983

Her Favorite Wrap

7347

by Alice Brooks

What fun to go places in this smart and striped jacket.

It's a wrap with smart shawl collar—her favorite style. Crochet of fluffy medium-weight, 2-ply sport yarn in 2 colors. Note smart design. Pattern 7347: Sizes 4, 6, 8, 10 included.

$2.50 for each pattern. Add 50¢ each pattern for postage and handling. **Send to: Alice Brooks Needlecraft Dept. 288 Midland Reporter Telegram Box 163, Old Chelsea Sta., New York, NY 10113. Print Name, Address, Zip, Pattern Number.**

Yes! I want to see more crafts, send me your new 1983 NEEDLECRAFT CATALOG. 150 designs, 3 free patterns. Only $1.50

ALL CRAFT BOOKS. $2.00 each
All Books and Catalog—add 50¢ each for postage and handling.
135-Dolls & Clothes On Parade
134-14 Quick Machine Quilts
133-Fashion Home Quilting
132-Quilt Originals
131-Add a Block Quilts
129-Quick 'n' Easy Transfers
128-Envelope Patchwork Quilts
126-Thrifty Crafty Flowers
121-Pillow Show-Offs
118-Crochet with Squares
117-Easy Art of Needlepoint
114-Complete Afghans
112-Prize Afghans
111-Easy Art of Hairpin Crochet
110-16 Jiffy Rugs
109-Sew+Knit (Basic tissue incl)
107-Instant Sewing
106-Instant Fashion
104-Instant Money
103-15 Quilts for Today

MONDAY, JUNE 27, 1983

Wrap up Summer!

Printed Pattern 4801 SIZES 8-20

by Anne Adams

Enjoy the cool of morning and the warmth of midday in this light and feminine wrap dress. Do the sewing now—it's ultra-easy—and save dollars. Send!

Printed Pattern 4801: Misses Sizes 8, 10, 12, 14, 16, 18, 20. Size 12 (bust 34) takes 2½ yards 60-inch fabric.

$2.50 for each pattern. Add 50¢ for each pattern for postage and handling. Send to: Anne Adams 181 Pattern Dept. Midland Reporter Telegram 243 West 17 St., New York, NY 10011. Print NAME, ADDRESS, ZIP, SIZE, and STYLE NUMBER.

High clothing prices have you down? Get a lift, send for NEW SPRING-SUMMER PATTERN CATALOG. Over 100 styles, choose one pattern free ($2.50 value). Catalog, $1.50.

ALL CRAFT BOOKS . . $2.00 each
127-Afghans 'n' Doilies
128-Envelope Patchwork Quilts
129-Quick 'n' Easy Transfers
130-Sweater Fashions-Size 38-56
Books and Catalog — add 50¢ each for postage and handling.

LEGAL NOTICES

MIDLAND COUNTY
PUBLIC NOTICE
INVITATION TO BID

Midland County, on behalf of a applicants to the Community Development Block Grant Program is soliciting bids for home repair and improvement contracts. Work write-ups, including specifications and the addresses of the homes to be repaired, may be picked up at the Midland County Annex, 218 W. Illinois, Room 108, Midland, Texas 79701. Copies of this material may be requested by potential bidders by calling Midland County Housing at 685-3057.

Sealed bid procedures will be observed and the deadline for submitting bids on Applications No's. 05118301, 03028301 is 1:00 o'clock P.M. on the 12 day of July, 1983. The bids will be opened at 5:30 o'clock P.M. in the County Annex Room 108 on the 12 day of July 1983. The County and the applicant-Owners reserve the right to reject any and all bids at their sole discretion.

Richard J. Nunez, Coordinator
218 W. Illinois, Room 108
Midland County Courthouse Annex
Midland, Texas 79701

01 Lodge Notices

The Midland Shrine Club meeting on Friday June 17 will be at The Shrine Club Building. Covered dish dinner; refreshments 6:30, dinner 7:00. For more information contact Max Richardson, 685-3800 or 694-1383

Acacia Lodge No. 1414 A.F. and A.M., 1100 Upland. Regular stated meetings 2nd and 4th Tuesday 7:30 p.m. MM degree, Tuesday June 21, 7:30 p.m. J. C. Largent, W.M.; Glenn Flippin, Secretary.

Midland Lodge No. 623 A.F. & A.M., 1600 W. Wall. 682-3292. EA Degrees June 27, 7:00 p.m. Next stated meeting, Thursday, June 23, 8:00 p.m. Election of officers. All Masons invited. H. S. Elliot, Master; Wayne Reddin, Secretary.

Keystone Chapter No. 172 and Council 112 will confer chapter degrees at a call meeting to be held Tuesday June 21st, beginning at 7:30 p.m. in the lower sanctuary Masonic Temple, 1600 W. Wall. Bob Black, H.P.; George Medley, Secretary.

Midland Commandery No. 84 KT, 1600 W. Wall Street, holds its stated conclave first Thursday of each month. Next meeting Thursday, June 2nd 1983. Dinner will be served at 6:15 p.m. Meeting at 8:00 p.m. All members are encouraged to attend and support the commandery. Commander, J. Morrison Brown; Recorder, George H. Medley.

03 Personals

SPECIAL
COMPLETE DETAIL
- Full Exterior Cleaned
- Simonize Hand Wax
- Engine Cleaned
- Vinyl Top
- Wheels Cleaned
- Whitewalls Cleaned
- Fragrance
- Mats

$115.00 reg. SPECIAL $89.95
"Car Care Services Since 1969."
VILLAGE CAR WASH
604 Andrews Hwy. 684-9485

DOWNTOWN PARKING SPACES AVAILABLE CALL 694-3798 682-3861

WOULD you like to loose, gain, or stabilize your weight? Would you like to feel better than you ever did before without exercising. Let me show you how. Call Maria your Herbalife distributor. 699-0772.

ONE Burial plot in section "C" at Resthaven, $500.00. Call 687-5353.

NEED prayer? There are people willing to pray. 682-9649.

I, Jerry D. Flippin will no longer be responsible for any debts other than my own as of June 21, 1983.

Gilded Cage Beauty Salon, specializing in childrens hair shaping & wet sets. Call 694-8742.

I Repair walking sprinklers. Call 694-2378. 3401 Bauman.

MARY Kay Cosmetics. For a complimentary facial call Helen Maier, 694-7354.

DRINKING problem in your life? Call Midland Council on Alcoholism, 682-4721. 24 hour service.

THE money I spent on junk food, I now put in my pocket. Michael Aleman, Herbalife Distributor, 683-3975.

LOSE Weight Now. We'll Show You How. 100% Money back guarantee. For more information contact your Herbalife Distributors, Bill & Penny Walters, 682-0036.

MARY KAY
COSMETICS
Sybil Wallace 684-5464
Jean Watson Bevel 684-5421

LOSE Weight and feel better with the magic of natural herbs. Enjoy weight loss of 10-29 pounds a month. Satisfaction guaranteed. Herbalife distributors: Barbara Dobson, 694-2747 and Vicky Garret 699-4761.

LIVEN up your barbeque, outdoor party, etc., with live music by the COUNTRY STRINGS. Two piece band, fiddle and guitar, perform country standard instrumentals. Call 699-1541 for booking information.

05 Lost and Found

FOUND. Grey Himalayan cat with white feet wearing collar. Northwest area. 699-4567.

FOUND Large white dog, a chain collar no phone number. Jay Carman 694-3647.

LOST small dog, apricot color, Terrier/ Poodle mix. Last seen near Kent Station on Wall Street, Mona. Call 687-5858.

STRAYED from Blue Bird Lane. Young male black and tan German Shepherd, has plastic flea collar. 697-5072. Reward!

LOST in the vicinty of Melody acres and Robin Lane blue point Siamese with gray markings, 1½ years old. If found please call 685-2882 before 6, 694-6362 after 6. Reward is offer!

LOST black female Cocker Spaniel with short hair cut. Vicinity of Golfcourse and A. Reward for information leading to return. Dog howls. Contact Susan 683-9199.

LOST YOUR PET?
Check with Animal Control. Impounded pets can be held for only a very short time.
PLEASE COME LOOK
DOGS - 1601 Orchard
CATS - 1411 Orchard

06 Money-Loans Wanted

WE buy first and second lien notes on real estate and/or make loans on rental property. Call D. Burge, 699-5116. Norwest Financial Corporation, P.O. Bx. 50308, Midland, Texas 79710.

15 Help Wanted

CELEBRATION
IS NOW HIRING
DJ
DOOR PEOPLE
BARTENDERS
WAITRESSES
Apply in person between 9AM-5PM
3920 W. WALL

BUSINESS DEVELOPMENT OFFICER TRAINEE
home savings

$2,500 per month plus bonuses--must earn your way. Business degree or 2 years heavy retail management experience a must. Must be willing to take a polygraph and have good credit. Send resume to: Personnel Manager, P.O. Box 30769, Midland, TX 79701.

EOE M/F

Providers Needed To Assist The Elderly In Their Home.
Homemaking Skills Necessary
Transportation Required
Variety of Assignments
Flexible Work Schedule
UPJOHN HEALTHCARE SERVICES
Call: Peggy 563-0689
Equal Opportunity Employer

Career Path
A Full Service Employment Agency
682-5166
201 Oak Ridge Square-Midland, Texas 79701

06 Money-Loans Wanted

TOP $dollars$ for diamonds, old gold, estate pieces, strictly confidential. Call 699-5167.

07 Schools-Instruction

SPANISH and French lessons. 682-6499 or 682-2290.

FRENCH and Spanish lessons. Call 682-6499.

15 Help Wanted

EXPERIENCED Qyx, IBM, DEC, WANG, Olivetti, etc. Word Processors. Call Kelly Services. 682-9748. EOE. M/F.

BABYSITTER needed to keep newborn in my home, 7:30 to 5:30. Referenceces needed. Call 684-5089.

EXPERIENCED Mechanic needed for service company maintenance shop. Wire line experience a plus. Call John 694-6860, 8-5.

FAST growing company needs ambitious men and women to introduce our products to the public. No experience necessary, we will train. Apply from 9 to 9 at Holiday Inn, Room 233, 3704 West Wall, Thursday June 30th.

NEEDED Experienced Framing carpenter. Call 697-0375, ask for BJ.

STYLIST needed. Call 697-3195 for appointment.

HELP wanted. Carpenters, carpenters helpers. Phone after 6pm 687-6263 or come by 1206 E Wadley.

IMMEDIATE openings for experienced landscape maintenance personnel. Call 698-9632.

SCHLOTZSKY'S. Now hiring part time. Management possibilities. Downtown store only. Call 699-5318.

HELP wanted. Food bar and hostesses full time. Good hours, good benefits. Apply Monday-Thursday, 2-4pm. 4400 N. Big Spring, 687-0634.

SECRETARY for busy law office. 65 wpm with dictaphone experience, $1000 a month. Serious inquiries only. Contact Mary 683-2337.

STILL looking for 1 bartender and waitresses. Apply Monday-Wednesday between 2:00 and 4:00. Olga's Kitchen, Midland Park Mall.

HELP Wanted. Residential Concrete Slab formsetter. Must be able to take lead formsetter position. Minimum 2 years experience. Call 563-6822.

"Christian Yellow Pages" needs Advertising Sales personnel. P.O. Box 190, Cypress, Tx 77429. (713) 256-2555.

20-25 hours. Responsible person to operate video and micro computer equipment. Shift work. Competitive salary. Send resume to: Personnel 2-A, 22 Kerry Rd., Midland, Texas 79701.

DELIVERY Position. Part time only for college or high school student. Must have good driving record and be familiar with Midland-Odessa. Call 684-4164, Wanda.

WANTED experienced Savings & Loan Managing Officer. Send resume to A. G. Cummings, P. O. Drawer 130, Lometa, Texs 76853 or call area code 512-752-3701.

EXPERIENCED Offset Pressman. Two years minimum experience on 14x20" Harris & 29" Miehle. Call Andy Moore at Teraco, Inc., Midland, Texas. 915-694-7736.

PLANT Superintendent. Main duties: in charge of total operations both inside and outside of plant. Send resume and statement of goal and ojectives to P.O. Bx. 11186, Midland Tx. 79702.

WANTED Assistant Manager for consumer finance company. Salary open, liberal company benefits. Call for appointment, U. S. Life Credit Corp., Mr. Alexander, 697-7995.

ACCOUNTING clerk needed to assist in the maintenance of overall accounting system. Experienced required. Competitive benefits. Salary DOE. Call Mr. Stain or Mr. Hatchett 682-6311.

WANTED individuals to work days nights. We need individuals for, cooking, cashiering, bartending and cleanup. Apply in person; no phone calls, Shakey's Pizza, 3305 Andrews Hwy.

PAINTER needed. Must have experience in taping, bedding, painting and wallpaper. Transportation is required. Apply in person between 9 and 4 Monday through Friday at 2300 N. "A". No phone calls accepted.

LARGE apartment property looking for maintenance man with 2 years apartment maintenance experience. Must have own tools. Send resume to P. O. Box 6188, Midland, Texas 79711.

GEOLOGICAL SECRETARY
2 plus yrs. expr. as a Geological Sec. Typing 55 plus, stable company, benefits, fee paid. Call V.I.P. Employment, 686-9717.

NEED a special lady as Assistant Manager in our organization. Must have ability to deal with the public and coworkers. Retail sales experience helpful. Send resume to Box I-4, c/o Midland Reporter-Telegram, P. O. Box 1650, Midland, Texas 79702.

A-1 EMPLOYMENT SERVICE
515 West Texas
684-5772; 563-1357
"WE SPECIALIZE IN THE OIL INDUSTRY"
PERMANENT--TEMPORARY

EXPERIENCED
DENTAL ASSISTANT
References required.
Send resume to:
Box H-6
Midland Reporter-Telegram
P. O. Box 1650
Midland, Tx 79702

ASSISTANT Manager needed, part-time. Apply in person. No calls please. 4201 N. Garfield. Chaparral Apartments.

CITY Glass Co., Amarillo, Texas needs experienced residential and auto glass person. Mail resume 4907 Plains Blvd. 79106 or call (806)355-9913.

EXPERIENCED Commercial Lines Underwriter for Independent Insurance Agency in Odessa. Salary open. Contact Mrs. Appel at 915-368-7676.

SHIFT Supervisor and Waitress positions open. Apply in person between 6 am and 2 pm. Kettle Restaurant, Hwy 80 and Parkway, Odessa.

OZARKA Water is seeking temporary employment for telephone collections. 5:30 - 9:30 evenings. Apply from 8-5 at 605 S. Marienfeld.

CUSTOMER Service Representative. On line system requires experience in typing, 10-key by touch and computer input. People skills are a must. Apply Times Mirror Cable TV, 2530 S. Midkiff. We are an equal opportunity employer.

LOAN Officer needed for $35 million dollar North Texas area bank. Requires experience in installment, personal, agricultural, and commercial loans. Mail confidential resume and salary requirements to: P.O. Box 1871 Wichita Falls, Texas 76301.

COMPROLLER needed with office management skills. CPA not required. Retail/construction experience preferred but not neccessary. Benefits. Send resume to: Box H-10 c/o Midland Reporter Telegram P.O. Box 1650 Midland, Texas 79702.

APARTMENT Maintenance Man needed. Heating and A/C certified or 5 years experience. 2 positions open. 1 requires truck. Minimum of 4 to 5 years apartment maintenance experience needed. Windmill Park Apartments. 2600 N. Loop 250, Midland.

CPA-Controller for Real Estate Development Company. Need experienced controller to implement data processing system and supervise accounting department. Strong organization skills needed, salary commensurate with experience. Send resume to P.O. Box 6486, Midland, Tx 79711.

ELECTRICIAN-Experienced Maintenance Electrician for position in aluminum dye casting plant. Part of long established company. Electrical maintenance required, other maintenance experience desirable. Contact Dick Salerno 523-5511 Kirby West, Andrews. Hospitalization, good benefits.

WANTED Qualified construction superintendent to supervise installation of centrifical or reciprocation gas compressors. Must have experience in Ansi B.31.3 code work, foundation work, and heavy equipment. Employment will last duration of each job only. If interested send resume to Box I-3 c/o The Midland Reporter-Telegram P.O. Box 1650 Midland, Tx 79702.

MORTGAGE LOAN PROCESSOR. Mortgage Banker has a position available for experienced Loan Processor in soon to open Midland Branch. Excellent typing and communication skills neccessary. Must work effectively with Government agencies. Send resume in confidence to: Box G-2 c/o Midland Reporter Telegram P.O. Box 1650, Midland, Texas 79702.

LOAN PROCESSORS
Installment or mortgage loan processors needed for local Sprvings & Loan. 1 year of current loan processing experience a must. Excellent salary and benefits. Send resume with salary history and requirements to Manager of Personnel, P. O. Box 30769, Midland, Texas 79701. EOE M/F.

CHILD CARE
Experienced woman needed to care for two small children Monday through Friday. References and transportation required. Good working conditions.
689-9359

HIGH SCHOOL GRADUATES
Valuable training in many fields. Excellent salary and benefits while you learn. Age 17-31. Call toll free 1-800-354-9627.

INSURANCE BILLER
Parkview Hospital, Inc., an aggressive and growing corporate health care provider is seeking a qualified individual to fill this key position.

QUALIFICATIONS
(1) Previous health insurance billing experience.
(2) Previous Medicare and Medicaid billing and logging experience.
(3) Typing 40-45 wpm.
(4) 10 key application.
(5) Effective communication skills.

BENEFITS
(1) Group health and life insurance.
(2) Sick time benefits.
(3) 2 weeks paid vacation
(4) 25% employee discount.
(5) Employees stock purchase plan.

8 to 5, 40 hour work week. Salary negotiable.
Apply in person to Karen Barr Parkview Hospital, Inc. 3201 Sage

Dallas, Texas
PRODUCTION GEOLOGIST
SOHIO PETROLEUM COMPANY has a challenging position open for an Exploitation (Production) Geologist to work in the Production department of our Mid-Continent Exploration and Production Division office in Dallas. Minimum 6 years experience required. Prefer recent experience in the Anadarko and Permian Basins.
Interested, qualified candidates should send resume and salary requirements to: A. L. Dennard; SOHIO PETROLEUM COMPANY; 5420 LBJ Freeway; 2 Lincoln Centre, Suite 1000; Dallas, Texas 75240.
SOHIO
Principals Only Please
Equal Opportunity Employer M/F/H/V

SuccesSonnel Inc.
"Professional Search Consultants For Permanent or Temporary Placement"
689-9881

IF YOUR SERIOUS YOUR AVON!
You can earn as much as a secretary or enough to hire one. Sell Avon.
Call 699-6706
Rose Carlisle-District Sales Mgr.

NEED A JOB?
We train you! Openings in mechanics, electronic technicians, supply/accounting, computer programming and other fields. High school graduates age 17-31. Start pay $573-866 plus all meals and lodging paid. 30-day paid vacation and all medical and dental expenses paid. Call toll free 1-800-354-9627.

J.C. Penney
Is now accepting applications for:
STYLING SALON OPERATORS
35 hours a week
Hourly wage plus commission
J.C. Penney
Midland Park Mall
Equal Opportunity Employer M/F

SUPERVISOR-Marketing Research, a fast growing marketing research firm seeks an individual to help manage a consumer research field operations area. Administrative experience necessary, college degree preferred. We are looking for a person with excellent organizational ability and good people management skills. Full benefits. Send resume to: Personnel 1-B, No. 22 Kerry Road, Midland, Tx 79701.

RESTAURANT WORK
We are looking for good quality people, male or female-young or old, for permanent positions as manager trainees, cashiers and shift supervisors. In addition to good starting salaries, we offer paid hospitalization, company profit sharing, permanent and opportunities for advancements. These opportunities are open in our Lubbock and Big Spring locations. Phone Dick Wagnon 806-763-4163 for personnel interview.

STAFF PHARMACIST
IV ADMIXTURE/UNIT DOSE
for 167 bed, full service hospital.
UTILIZATION REVIEW/
QUALITY ASSURANCE
RN, LVN, ART, or RRA - Excellent professional working environment, 8 to 5, Mon-Fri. Comprehensive benefit package and attractive salary. Apply: Personnel Dept.
Angelo Community Hospital
3501 Knickerbocker Rd
915/949-9511
Equal Opportunity Employer

JOIN OUR CREW at 1809 N. Big Spring
Full and Part-time hourly positions are now available with Long John Silver's Seafood Shoppes.
You will automatically be enrolled in our "Earn While You Learn" training program.
Flexible hours convenient to you!
Opportunity to earn extra spending money or supplement to family income!
Apply at
1809 N. Big Spring
Long John Silver's
SEAFOOD SHOPPES
A subsidary of Jerrico, Inc.
An Equal Opportunity Employer

SECRETARY/ RECEPTIONIST
For Physican's Office
Good typist and knowledge of medical terminology required. Excellent salary and benefits.
Call 684-0941
For Appointment
Or Leave Resume At
2301 W. Michigan

DENTAL ASSISTANT
Now accepting applications for experienced chairside assistant. Excellent opportunity in quality oriented resortive practice. Send resumes to:
P. O. Box 5376
Midland, Texas 79704

LEGAL SECRETARY
The successful applicant will possess the following qualifications: Minimum typing speed of 70 correct words per minute, IBM display writer or similiar word processing equipment skills, 2 years prior corporate legal secretarial experience, automated dictation expeience. Only qualified applicants need apply. Excellent benefits.
Contact Mr. Ron R. Reed, Administrator
1600 First National Bank Building
Midland, Texas 79701
683-3351

INDEPENDENT OIL & GAS PRODUCER
Seeking Secretary
1 Year Land Experience
Type 80 Accurate wpm
Word Processor Experience Helpful
Salary DOE
Non-Smoker
PLEASE SEND RESUME TO:
P.O. Box 10164
Midland, Texas 79702

CLASSIFIED WANT ADS

USE WANT ADS TO BUY, SELL, RENT, TRADE, HIRE

Midland Reporter-Telegram

The direct line to Classified Want Ads...

682-6222

An Ad-Visor will answer and assist you
Business Hours: 8 to 5 Weekdays; Closed Saturdays
OFFICE: 201 E. Illinois, MIDLAND, TX 79701

AFTER AD HAS BEEN PLACED, IT MUST RUN ONE DAY.

Corrections and cancellations may be made Saturday morning between 8 am and 10 am only.

1 LODGE NOTICES
2 PUBLIC NOTICE
3 PERSONALS
4 CARD OF THANKS
5 LOST AND FOUND
6 MONEY LOANS WANTED
7 SCHOOLS-INSTRUCTION
10 WHO'S WHO
15 HELP WANTED
16 SALES-AGENTS
17 SITUATIONS WANTED
18 CHILD CARE SERVICE
19 BUSINESS OPPORTUNITIES
30 AUTOMOBILES
31 TRUCKS AND TRACTORS
32 4-WHEEL DR. VEHICLES
33 MOTORCYCLES
34 AIRPLANES
35 BOATS AND MOTORS
36 RECREATIONAL VEHICLES
37 AUTO SERVICE-ACCESSORIES
39 AUCTIONS
40 GARAGE SALES
41 MISCELLANEOUS
42 HOUSEHOLD GOODS
43 SPORTING GOODS
44 ANTIQUES AND ART
45 MUSICAL INSTRUMENTS
46 CAMERAS AND SUPPLIES
47 GOOD THINGS TO EAT
48 FROZEN FOOD LOCKERS
49 FIREWOOD
50 OFFICE SUPPLIES
51 STORE, SHOP, CAFE EQUIPMENT
52 AIR CONDTIONING & HEATING
53 BUILDING MATERIALS
54 PORTABLE BUILDINGS
55 MACHINERY & TOOLS
56 OILFIELD SUPPLIES
57 FARM EQUIPMENT
58 LIVESTOCK-POULTRY
59 PETS
60 APARTMENT FURNISHED
61 APARTMENTS UNFURNISHED
62 APTS. FURN, UNFURN
63 HOUSES FURNISHED
64 HOUSES UNFURNISHED
65 HOUSES FURN, UNFURN
66 BEDROOMS
67 MOBILE HOMES FOR RENT
68 MOBILE HOMES SPACE FOR RENT
69 BUSINESS PROPERTY, OFFICE WAREHOUSE SPACE FOR RENT
70 RECREATION & RESORT RENTAL
71 HUNTING LEASES
72 OIL AND GAS LEASES
78 MANUF. HOMES
79 OPEN HOUSE
80 HOUSES FOR SALE
81 SUBURBAN HOMES
82 OUT OF TOWN REALTY
83 LOTS & ACREAGE
84 FARMS & RANCHES
85 RESORT PROPERTY SALES
86 BUSINESS PROPERTY SALES
87 INVESTMENT PROPERTY

WORD AD DEADLINES:
5:00 p.m. Friday for Sunday
5:00 p.m. Friday for Monday
4:00 p.m. Monday for Tuesday
4:00 p.m. Tuesday for Wednesday
4:00 p.m. Wednesday for Thursday
4:00 p.m. Thursday for Friday
4:00 p.m. Friday for Saturday

DISPLAY DEADLINES:
12:00 a.m. Thursday for Sunday
12:00 a.m. Thursday for Monday
4:00 p.m. Friday for Tuesday
12:00 a.m. Monday for Wednesday
12:00 a.m. Tuesday for Thursday
12:00 a.m. Wednesday for Friday
3:00 p.m. Wednesday for Saturday

SAME DEADLINES APPLY FOR CANCELLATIONS

Please check your ad the first day it appears. The Reporter-Telegram is responsible only for the first day for error that nullifies the value of the ad.

15 Help Wanted | 15 Help Wanted | 15 Help Wanted | 15 Help Wanted | 15 Help Wanted | 15 Help Wanted | 15 Help Wanted | 16 Sales-Agents | 16 Sales-Agents

FULL-TIME LOSS PREVENTION PERSONNEL

Experience preferred in retail loss prevention. Competitive compensation program.

- Planned Training Programs
- Excellent Health Plan
- Life Insurance
- Vacation & Sick Leave
- Credit Union
- Employee Discount

Please apply in person to PERSONNEL DEPARTMENT

Call 697-7911 for Appointment
Monday - Friday, 10 - 12 and 2 - 5

DILLARD'S
An Equal Opportunity Employer M/F

EXECUTIVE SECRETARY

Excellent opportunity for financial executive Secretary. Challenging Oil & Gas environment for individual for individual with typing skills of 80 to 90 wpm. Prior word processing experience a plus. Complete group benefit package available including Hospitalization, Major Medical Dental, Life, AD&D, ESOP and Retirement Plans. Covered parking provided. Send confidential resume to Tipperary Corporation, P.O. Box 3179, Midland, Texas 79702 or for more information and interview call Lloyd P. Jobe at (915) 684-7151.

Tipperary CORPORATION
Equal Opportunity Employer

MIDLANDS MOST AGGRESSIVE MOBILE HOME DEALER IS LOOKING FOR TWO PROFESSIONALS TO FILL TWO POSITIONS AS HOUSING CONSULTANTS.

WHAT WE ARE LOOKING FOR:

1. We want cooperative 20-30 year old men or women willing to work 60 plus hours a week.
2. Individuals with high energy level and plenty of enthusiasm.
3. Must be willing to take polygraph.
4. Prior sales is not required.

WHAT WE OFFER:

1. Guaranteed income while participating in most comprehensive training program in the mobile home industry.
2. $50,000 plus potential in first year.
3. Quick advancement into management with expanding company.
4. Excellent working conditions and benefits.

INTERVIEW BY APPOINTMENT ONLY
Call Danny or Tom at:
697-3186
MOBILE AMERICA SALES CORP.

$125,000/YR. PLUS OPPORTUNITY

GENERAL MANAGER TRAINEES

for the No. 1 Manufactured Housing Retailer in the Nation. Your 1st 2 years will be in Sales with a $2500/mo. minimum. This position is for a college degreed individual or High School diploma coupled with 2 Years Heavy Retail Management.

OTHER QUALIFICATIONS:

1.) Impecable Integrity & Honesty
2.) Willing To Work 60 Hrs. A Week
3.) Willing To Take Polygraph
4.) No Previous Sales Experience (Real Estate, Insurance, Cars, Etc.)

BENEFITS:

1.) Rapid Advancement.
2.) Paid 2 Week Vacation.
3.) Group Insurance
4.) "Top Ten" Profit Sharing

We Don't List With Employment Agencies And Request They Don't Refer Candidates To Us.

Apply in Person
A-1-INC. 4120 W. Wall

SENIOR SAVINGS OFFICER

Local Savings Association is seeking an aggressive Savings Manager. Responsible for liablity, growth and sales management of branch personnel. Salary range $40-$50,000 plus incentive bonus. Desire 5 to 10 years S&L experience in management and branch operations. Send resume and salary history to Manager of Personnel, P. O. Box 30769, Midland, Texas 79701.

JOBLESS? Disatisfied? Need extra cash? Fantastic opportunity! Call Brenda, 563-5243 or Roger 699-4523.

MERIT Convenient Stores is looking for Clerks, Assistant Managers and Managers. Applications will be taken at 415 N. Grant, Odessa.

CUSTOMER SERVICES REPRESENTATIVE

Challenging position for personable individual. General office duties include typing and meeting the public. Attractive starting salary with advancement opportunities. Excellent employee benefits. An equal opportunity employer.

NORWEST FINANCIAL, TEXAS, INC.
699-5116, Call for appointment

GOOD typist and secretaries needed. 60 wpm or more. Call Kelly Services. 682-9748. EOE, M/F.

Part time women/men work from home on new telephone program. Earn $6-$8 hour. 697-6081.

PHARMACY TECH

Immediate opening. Evening shift plus every other weekend. Pharmacy experience preferred. Salary commensurate with experience. We offer generous employee benefits.

Apply at the personnel department between the hours of 9am to 11am and 1pm to 3pm.
Midland Memorial Hospital
2200 W. Illinois
Midland, Texas 79701
685-1538
An Equal Opportunity Employer

WE need men and women to assist in our growing business. If you are available to go to work immediately, we offer cpmplete training, $1200 per month guaranteed, if qualify. Bonuses, paid vacation. Management opportunity. For interview call 683-8963.

WANTED Qualified welders/fitters for pipeline welding per Ansi B.31.3 code. Must have own rig and appropriate equipment. If interested send resume to Box 1-3 c/o The Midland Reporter-Telegram P.O. Box 1650 Midland, Tx 79702

ASSISTANT PRODUCTION CLERK

Independent oil operator. Typing, coding, filing. Knowledge of RRC Form P-1 helpful, not essential. Excellent company benefits, parking paid. Please send resume to:

Production Manager
Box 2217
Midland, Texas 79702

RN's and LVN's Needed

New Salary Scale, Good Benefits

Apply at
Terrace Gardens Nursing Home
2901 W. Ohio
Midland, Tx 79701
694-8831

REGISTERED NURSE
Needed For Doctor's Office

Send Hand Written Resume to:
P. O. Box 4487
Midland, Texas 79704

15 Help Wanted

WANTED 1 Construction Superintendent with extensive experience running multi-million dollar projects. Hotel construction helpful. A successful tract record is mandatory. (References will be checked). Must be available immediately to take on a 10-12 month project in Galveston, Texas. Salary commensurate with background. Replies should be mailed to Box H-9, c/o Midland Reporter-Telegram, P. O. Box 1650, Midland, Texas 79702

LEASING CONSULTANT. AGGRESSIVE, OUTGOING, WILL TRAIN, NEAT APPEARANCE, WILLING TO WORK, LEARN, APARTMENT LEASING BUSINESS. CALL FOR APPOINTMENT 687-1438 ASK FOR MARIE.

SALES ORGANIZERS
$800-$2500 per week

Sell Kodak film at 30¢ per roll for 100 rolls. Certificate book sells for $30,your profit up to $28. Call now! Limited positions available.
714-760-1613 or 760-1612

WHO'S WHO FOR SERVICE

Air Cond. Service

A to Z Air Conditioning. Installation (refrigeration & evaporative) Evaporative service. $25. 682-3874.

AIR Conditioning Installation, Sales & Service. Reasonable prices and guaranteed work. Frosty Heating & Air Conditioning. 697-4214.

REFRIGERATED Air Conditioning repairs to residential and mobile homes. Any day until 10 pm. Slim's Air Conditioning & Heating. 687-6422.

NEED repairs on refrigerated or evaporative air conditioning, refrigerators, freezers, commercial refrigeration units. Call Independent Air Conditioning. 686-0390.

SALES & SERVICE

Central refrigeration and evaporative air conditioning systems. Pads. Parts Controls for all cooling units.

JERRY'S SHEET METAL
700 N. Ft. Worth 684-4495

Appliance Repair

MAYTAG-Kitchen Aid service. Rebuilt Maytag washers, dryers, Kitchen Aid dishwashers. 1 year warranty. 694-0038, 694-4772. Leon's Appliance Service, 3604 Travis.

FAST dependable service on most brands. Specializing in GE, Hot Point, Kenmore, and Whirlpool. Serving Midland for over 23 years. Merriman Appliance Service, 2420 W. Front. 694-6674.

Auto Repair

AL'S Road Service. 24 hour service, any location. All work guaranteed. Tire repair and trucks welcome. Call Al, 684-8731.

PROFESSIONAL Automotive painting and striping. Prices start at low as $300. For information call Billy Houston, 699-1475.

Bookkeeping & Taxes

ALL types bookkeeping and taxes. Very reasonable rates. Midland Bookkeeping and Tax Service. 687-5353.

ALISON Barker Bookkeeping, personal or business. Financial Statements, Tax Returns, Payroll, Sales Taxes. 687-3637.

INDUSTRIAL Bookkeeping Service. Full charge bookkeeping and income tax. 687-5325.

CPA experienced all phases, bookkeeping, tax return prep. and tax planning. 682-3848 days, 687-4800 evenings and weekends.

Carpentry & Cabinet

CARPENTRY & Painting. Prompt and courteous service. Will return all calls. 694-1214 evenings.

ALL phases of carpentry work and remodeling. References. 697-9528 or 697-1013. Huebner Brothers Construction.

HODGES Custom Wood Work. Room additions, custom cabinets, bookcases, doors installed, any type remodeling, repair or shop work. 683-7704.

Carpet

VICTOR'S Carpet Service. Call anytime, 694-2266.

CARPET and vinyl installation and repairs. 694-6913 after 5.

DON'S Carpet Cleaning. $15 per room; $10 per empty room. Don Kitchens, owner 683-9355.

CARPET Laying and repair. Good service. Reasonable prices. Call 367-6431.

Now the advanced method used in commercial application is available to you in your home. Let TALL CITY CARPET CLEANING freshen & brighten your home. Your carpet professionally cleaned & deodorized with our expert DRY CLEANING SYSTEM. 97% of all difficult stains successfully removed, without the mess & inconvenience of wet or steam extraction. For our free estimate please call: 699-0959 please leave message.

Concrete Work

CONCRETE Work Wanted. Patios, sidewalks, walls and large slabs. 20 years experience. Reasonably priced. 685-6077.

Dirt Work

PLAINS DIRT & PAVING CO.

Complete asphalt paving, repair work and seal coating. Parking lots, driveways. Dump truck and loader service.

CALL FOR FREE ESTIMATE
563-0901

Concrete Work

CONCRETE fence construction. Call D.C. Barlow 563-2023.

DRIVEWAYS, patios, sidewalks, and foundations. Bonded with the city. Free estimates and references. For more information call 685-0170 anytime.

CONCRETE Work now! 15 years in Midland. Patios, slabs, drives, etc. Free Estimates. Tatum Brothers Construction, 686-1322 or 684-4562.

C & W Concrete Contractors. All types of concrete work done. Specializing in circular driveways. Free estimates. Licensed and bonded. 689-7521.

CONCRETE Foundations, Drives, Walks, Patios, etc. For as low as $1.20 square foot. Free Estimates. 697-0476 or 563-3570.

Dirt Work

TOP soil, fill dirt, caliche. Driveways and clean up work. Top soil $5/yd 563-1588 or 563-1019.

BAKERS Dirt Work. Call us for your caliche, paving and clearing. 683-5004.

VALDEZ Trucking. Fill dirt, top soil, tractor leveling. Clean up, lot cleaning. 697-5182.

WILL do any kind of dirt work and haul caliche. Deliver field dirt and pick up trash. Call 682-7843 or 682-7548.

CONTRACT hauling good topsoil, caliche driveways, house pads, cleanups. Call 687-4798.

WILL do any kind of dirt work and haul caliche. Deliver field dirt and pick up trash. Call 682-7843 or 682-7548.

MESQUITE grubbing. Land clearing. Dozer, grader work. Small plots or acreage. Odessa, Lippe's Dozer Service, 332-2860.

DOZER For Hire. Spot grubbing, fire guard, lots cleared. Howard's Welding Service. 685-6067 or 682-0366.

Electric Service

CEILING FANS. Need one installed? Call 694-4244 for free estimate.

CROW Electric Co. Remodels, service work, new construction, residential and commercial. 697-4273.

A & A ELECTRIC
A Complete Wiring Service
* Residential
* Commercial
* Industrial
* New Construction
* Remodeling or Additions
* Experienced Quality Work
694-8188

Fences

FOR all your fencing needs call Hilliard Fence Company. Wood, chain link, brick and block and repair work welcome. 697-4337.

WES Tex fence repair. All types of fencing repair. Also new construction. Call for free estimate 694-3230 or 687-6070.

LOOK, LOOK!
Chain link and wood fences. For less expense. No job too small. Repair jobs accepted. Quality material and workmanship. 25 years experience. Call Sonic Fence Co. 8-5. Free estimates.
Call anytime, 683-8884

Fences

SPECIAL Block fences, 6" block 6' tall $16.00 per running foot. Turn-key job. 2 year warranty, 683-2237.

H&H Fencing Company. All types. Commercial, residential. Free estimates. 682-8056 or 697-9612.

PICKET fence, repair and build. Free estimates. Midland resident for 22 years. Work guaranteed. 694-3908, 685-3694.

AREA Fence Repair. We repair wood or chain link fences at reasonable prices. 689-8589.

B & L Fence Repair. No job to small. Quality and cheap. 687-4876, 682-4684.

TOTAL fencing repairs on new and old fences. Free estimates. Commercial and residential. Call Donald Bell at 684-7349.

Furniture Refinishing

Al Burrow is refinishing furniture, doing custom lacquer work. Also general shop work, shutters, cabinets, etc. 694-4039.

Hauling

HAULING, mowing, alley clean up, etc. Contact Scott anytime, 689-9589.

LAWNS Mowed, Alleys Cleaned & Light Hauling or something to be moved. 694-7236.

LIGHT to medium hauling or moving. Clean up yards, lots, alleys, building sites. 687-4685.

WILL haul just about anything at $50 a truckload. Call Norman at 682-6447.

LOTS cleaned off, trash hauling, fill dirt, topsoil, dump truck service. J. Lee. Phone 683-1058.

NEED help moving or something hauled? Reasonable prices. 7 days, anytime. Call 689-0653.

Home Repairs, Remodeling

Bonded — Insured
QUALITY REMODELING
Let us do all your home provements and addition phases of remodeling.
Residential-Commercial
PENTEX DEVELOPMENT CORP
We're old fashion, we still believe, in quality.
699-1637 — Free Estimates

Residential — Commercial
Elegant Remodeling
The Professionals
ENERGY EFFICIENT CONCEPTS, INC.
1607 N. Big Spring 683-5878

JERMAC CONSTRUCTION
Over 30 Years Experience
ROOM ADDITIONS & REMODELING
No job too large or too small
Normally 25% under any other bid
You will get quality work
687-3413.

Home Repairs, Remodeling

CERAMIC Tile Work. New and repair. Free estimates. 697-1609.

REMODELING your house? Home Savings can help you with financing. Call David Sherman, 697-2231 or come by 1100 Andrews Hwy. EOL.

DAN Carpentry and Roofing. All types of remodeling, cabinets, fences, painting, drywall, wall papering. General remodeling and additions. Call 687-6559.

REMODEL, Repair, Sundecks, sunroofs, gazebos, patios, carports, room additions, skylights installed starting at $450. 686-0898.

DISCOUNT 20% on all carports, garages, additions, and storage buildings. Bonded, insured and good references. For better price call 689-8080.

REPAIR and remodeling, painting (interior/exterior), aluminum storm doors and windows, roofing, paper hanging. 687-5168.

ALL types of Remodeling. Ceiling repairs, carpentry, blown acoustics, painting inside and out, paper hanging, drywall, texture, bathroom and floor tile, roofing. A.P. Remodeling. 682-7711.

QUALITY HOME REPAIRS. Prompt, efficient workmanship by fully experienced carpenters/sub contractors. Contact Clark Lowery 687-5647 day or night.

Have Your Construction Work Done By One of Midland's Oldest Building Contractors.

HILL CONSTRUCTION CO.
In Business in Midland for 44 Years.
No Job too Small or too Large.
Please Call 694-5344 or 699-4251

Johnny's Cabinet and Home Repair Shop
No Job Too Small
Do Painting Also
Free Estimates
Call 563-1517

HOME REPAIR
Painting
Tape and Bed Work
Exterior Trim Replacement
Ceiling Fan Installation
Clean and Replace Windows
Ceramic Tile Repair
Yard Work
Quality Work For LESS
Days 694 2825
After 5pm 684-0084

LISAK ENTERPRISES
Specializing
In All Your Home Improvement Needs.
Kitchens, Baths, Counter Tops, Cabinets, Etc. Commercial & Residential.
"IF WE DON'T DO IT-YOU DON'T NEED IT."
Free Estimates. 687-3179
After 5.

MR. FIX—IT
Remodeling or Repairs
Family rooms, bedrooms, baths, patio covers, sun decks and carports. Concrete work. 25 years experience. Bonded and insured with local references. Call
689-8080
for low bids

NEW CONSTRUCTION
REMODEL
REPAIR
Residential · Commercial
All Types Work
33 Years Midland Resident
Days 686-8001
After 6 694-0025

For An Advisor Dial 682-6222

Home Repairs, Remodeling

HOME remodeling and repair, tile work. Bonded and insured. Call 697-2522.

DRYWALL. All phases. Hang, tape, finish. Spray acoustic. Textures. Insured 687-6921.

Janitorial Service

Let Us Do Your Cleaning
Spring cleaning & Weekly Cleaning
Steam Clean Carpet, Seal & Wax Tile Entries & Rooms. Window Washing, etc. Office, Residential or New Construction.
CALL CLEAN MASTER
Insured **699-6039** Bonded

RELIABLE Person to clean house. Call Jamie, 694-5396.

WE clean residential homes, offices, and windows. Bonded. Please call 689-8293.

MERRY Maids want to help you with your cleaning. We have openings every day. Call 682-5071.

CUSTOM Accoustic Cleaning company, specializing in cleaning accoustical ceilings and vinyl walls. Phone 367-9716 for free estimate.

CHRISTIANS Cleaning Service will give your home or office the personal white glove service your possesions deserve. Reasonable rates, local references, insured, bonded. 683-9724.

SOLOMON FLOOR SERVICES
Cleaning, sealing and reconditioned all floors. Specializing in Mexican tile. Weekly or monthly maintenance can be arranged.
Call Solomon today
684-7650
406 E. Cedar

Lawn & Garden Service

GREENLAND DESIGN & MAINTENANCE CO. For professional landscaping or lawn care, guaranteed to your satisfaction, commercial or residential. Call for free estimate. 686-8180

TREES removed. Pruning, lawns mowed, alleys cleaned, hauling. Free estimates. 682-2353.

NURSERY grown oak trees. Buy 1, get a beautiful 4'-6' pine tree free. $149. Enchanted Landscapes. 683-1711.

ROTOTILLING Service using Troybilt Tillers. Call 682-4074.

YARD And Alley Clean up. Light hauling. Call 682-5220.

TREE removals, hauling, clean up, etc. Call Andy, 683-8263.

LAWNS mowed, alleys cleaned, light hauling. Call 682-9800.

ART Yard Service. Yards mowed, edged, trees trimmed, flowerbeds, hauling. 7 day yard work. For free estimates call 687-6729, ask for Art.

LAWNS mowed, edged, trimmed. QUALITY WORK from $15. Call 684-5665. Monday-Friday 12-9pm.

DANNY'S Lawn Service. In most cases $15 will get your front and back yard mowed. Call day or nights 689-7614.

WILL uproot, trim and prune trees at very reasonable prices. Call Norman at 682-6447.

A to Z Handyman Service. Home and yard maintenance. Call 699-7501, 24 hour service.

B & L Does It All. Mow, edge, trimming, alleys cleaned, tilling, leveling, hauling. Weekly mowing welcome. 687-4876, 682-4684.

MOWING, edging, flower beds and alleys cleaned. Also light hauling. Call 684-6803.

LAWN establishment by hydro mulching, sodding, sprigging. Complete soil preparation. All work guaranteed. Landmark, 682-4870.

LAWN Maintenance, small commercial or residential. Mowing, edging, hedge trimming. Weekly or monthly. Tim, 694-3852.

SALGADO'S Lawn Service. Mowing, edging, flowerbed cleaning, shrubs, tree trimming and tree removed. Free Estimates. Call 694-7328.

TWO experienced school teachers in lawn mowing service, (reasonable prices). Clean flowerbeds or light hauling furniture, trash etc. Call 699-1209 or 683-8612.

Lawn & Garden Service

YOUNGS Lawn Service. Lawns mowed, edged and daily watering, allies cleaned and light hauling. Quality work from $15.00 and up. Call 697-2030.

RANCHLAND Sprinkler Systems. Residential and Commercial. Automatic and Manual systems. We service all types. Free estimates. Call 697-9612 or 682-8056 after 5pm.

ROUGH tough lawn service. Complete landscaping, mowing and edging and flower bed cleaning. Weeding and spraying weeds. Install sprinkling systems. No job too large or too small. 682-4587.

ENCHANTED LANDSCAPES. Spraying, pruning, liquid fertilizer, roto tilling, complete landscape design, installation and maintenance. We have our own private nursery stock. Best prices in town. Call us 683-1711.

YARD WORK
Mowing, edging, hedging, pruning, and all kinds of yard work. In most cases your yard will be done the same day you call. We also give special prices to weekly customers.
Fast & Dependable Service
Call For Free Estimates
697-1481

ULTIMATE IN LAWN SERVICES
687-4929
A complete Lawn care service, thatching, renovating, vertifying, all types of tree pruning, and We put in all types of lawns.

YAARD VARK LANDSCAPE MAINTENANCE
Mowing, edging, trimming, fertilizer, roto-tilling, planting, flower beds.
563-6856
after 7pm 684-8316

MIDLAND LANDSCAPES
Complete landscaping Service
Plans, yards, bedwork, etc.
Tropical plant maintenance Program
Tom West
686-9264

WINDBREAK LANDSCAPES
Pine Crest Wholesale Nursery, open to the public at wholesale prices. pine and cedar trees delivered and installed, guaranteed. Call or write today for dates that a representative will be in your area for free estimates. Whether it's 1 or 1000, let us, the grower, help you with your trees.
Call 214-586-3373, Or Write Pine Crest Nursery Att: L.L. Dyes Rt 3 Box 37-A Jacksonville, Tx 75766.

Lawn Mower Repair

Arnett Lawn Mower & Small Engine Repair
We repair lawn mowers, riding mowers, small gas engines. Work guaranteed. Pickup and delivery.
Open 8 to 6; Sat 8-1
914 S. Main 682-3375

MAKE walking sprinklers Walk again, mowers Mow again, small appliances Work again! Call 694-4986 or 686-8004.

BILL'S Trading Post Lawn mower and tiller repair. Used Lawn Mowers and tillers for sale. 1223 S. County Road. Call 699-7417.

LAWNMOWER and small engine repair. Guaranteed work. Pickup and delivery. 683-0092.

SMALL gas engines tuned up, rebuilt, replaced. Rotary blades sharpened. Frames welded. Pickup and delivery. 683-7896 after 5:30.

Masonry Work

D.L. All types Masonry Work. Commercial or Residential. Specializing in Fireplaces, Tile Fence, Flowerbeds. 563-9093.

Masonry Work

EAGLE ROCK MASONRY RESIDENTIAL & COMMERICAL
Large & Small Jobs
If Looking For Quality Call
682-5233

ALL types of masonry. Specializing in block building and fence. Call Steve Rickey. 697-9046 mobile phone, ring 10 times. After 6:00 682-5708.

BRICK, Block, Rock. Small commercial, residential. Fireplaces. All work guaranteed. Call Brian Gonway, 687-5155, after 5 pm. weekdays. All day weekends.

Medical Services

CONTACT MEDICAL SERVICE
RN's, LVN's, AIDES and SITTERS
"Where people who care care for people".
684-5313 563-4116

Miscellaneous Service

RESIDENTIAL window cleaning service. Inside and outside. Reasonable rates. References. Call 697-3458.

WILL do odd jobs, indoor or out. Also evaporative water cooler repair or cleaning. Honest and dependable, reasonable rates. 682-8401.

MIDLAND CHIMNEY SWEEP. Protect your home from chimney fires. For a clean sweep call 687-4045. BONDED AND INSURED.

MOVING

U-HAUL
"The Moving Alternative"
We pack, load & unload! All you do is drive the truck & save money!
Call to schedule a FREE estimate.
697-3275
Mention This Ad For Special Discounts.

Mobile Home Moving

MOBILE HOME MOVERS
Local & Long Distance
Set-up Specialists
687-6247 (days)
699-1865 (nights)

Mobile Home Moving & Set Up
Local or Long Distance
Call Jim 687-0703
Insured

INSTANT MOBILE HOME MOVING & SERVICE
687-0939

Mobile Home Moving

MOBILE home moving, single or double wide. Local or anywhere in Texas. 686-9495.

WE move mobile homes with care. Long distance or short. Unblocked and reblocked. Call after 4 563-9291.

Mobile Home Service

R.G.'S Mobile Home Service. Specializing in doors, windows and vinyl skirting. All general repairs. Free estimates. Call 683-7073.

TEJAS Mobile Home Repair. Vinyl skirting, windows and doors, carports and awnings, roofing. Repairs of all types of mobile homes. Reasonable rates. Call Bob, weekends also, 687-3238 686-5828(beeper).

TEJAS Mobile Home Repair. Vinyl skirting, windows and doors, carports and awnings, roofing. Repairs of all types of mobile homes. Reasonable rates. Call Bob, weekends also, 687-3238 686-5828(beeper).

Painting & Paper Hanging

Mack II Painting. Custom homes & offices. Interior & exterior. Hardwood floors & cabinet refinishing. Free estimates. Satisfaction guaranteed. 689-7640.

PAINTING interior and exterior. 682-0338.

PAINTING inside and out. Reasonable prices. 684-7785.

QUALITY wallpapering. Fast and dependable. Free estimates. 684-4669.

S & D Wallcovering. Wallpaper, vinyl and fabric expertly installed. Call for free estimates 697-2141.

Jose Cuevas and Sons Painting. Wall coverings including sectional murals. Call 682-3988 or 684-8223.

PAINTING, trim $400, rooms $50, commercial and residential. Insured. References, free estimates. Remodeling, custom work. 687-6509.

QUALITY painting. Interior and exterior, mud work, texturing, and wallpapering. R.C. Thomas, 682-9210.

B&M Painting. Painting, drywall. Relaible and reasonable. 25 years in Midland. No smoking and no drinking. 694-6103, 687-2246.

LET us spruce up your home with interior and exterior painting, wallpapering, and drywall services. Highest quality, reasonable rates. Free estimates. Pheil Painting Company 684-5033.

E.P. Painting. Commercial and Residents. Fully insured. Work guaranteed. For all your painting needs. All types of wall covering hung. Over 50 years in Midland. Pittman Brothers. 694-6069 or 697-3666.

Plumbing

ALVIN'S Plumbing and Air Conditioning. Low rates, new and repair work, call between 8-11am, after 3pm or leave message. 684-4032.

CHANDLER Plumbing. Repair, remodeling water and gas lines. 694-5005.

Radio, TV Service

FREE Estimates. All Brands. Tv, stereo, video recorders. Factory trained technicians. All work guaranteed. Curtis Mathes, 694-1979.

Roofing

TIRED of the high cost of roof repairs, re-roofs or new roofs? Call Charlie 697-5954, 694-2424.

WAYNE Culp Roofing. 32 years experience. All work Guaranteed. Call 686-9420, in Midland.

R & J Roofing. New Roofs and repairs. All work guaranteed. 28 years in Midland. 682-4331. Call after 5. Free estimates.

FOR a free estimate on repairs, re-roofs, new construction call 689-0653 anytime, 7 days. All work guaranteed.

COMPOSITION and wood shingles and all types of repairs. Re-roofing and new homes. Turbine $59.00 installed. Experienced and all work guaranteed at reasonable prices. Call Dan 687-6559.

SALGADO Roofing. Rebuild roofs composition, patching, hot tar. Free estimate. Call Bernie anytime. Phone 684-9951.

COMPOSITION, wood, wood shakes and all types of repair. Guaranteed work. Free estimates. Sissons Roofing Company. 689-0575.

Roofing

Paschal Roofing Company. Commercial and Resudential, Specializing in Leaks. Guaranteed Results. Also roof and wall Coatings and Paintings. 561-9071, Terminal.

HENSON ROOFING CO.
New Roofs — Re-roofs
Patch Jobs — Repairs
FREE ESTIMATES
WORK GUARANTEED
20 Yrs. in Midland
Call after 5
694-8543
Charles Henson

Septic Tank Service

LET Carlton's Backhoe Service install your septic system. State and County approved. All work guaranteed. 697-1994.

SEPTIC Systems State and County approved. 2 bedroom $925.00, 3 bedroom $975. Complete if not rocky. 683-3134.

S & K Construction. Backhoe service, dump truck, septic tanks installed. Caliche and dirt construction. Free estimates. Call 915-756-3896 or 915-756-2550, Stanton.

WOOTEN & Son Septic System Professionals. In Midland since 1964. A full service company. Pumping septic tanks, repairing, rooting sewer lines, installing new septic systems with lifetime limited warranty and your complete satisfaction. Residential & Commercial. Call Marvin or Ronnie, 683-5732.

Sewing Machine Repair

EXPERT REPAIR all makes. 1-year guarantee on work. We also sell new & used sewing machines. 305 Sprayberry Street. Phone 694-3260.

Swimming Pools

H. F. Pool Keepers will maintain your pool while you vacation. Dependable, reasonable, experienced. 685-3248.

AMENITY POOL COMPANY. We have a pool to fit your yard. 1 piece fiberglass shells, in ground installation. Free estimates. For appointment 682-4646 or 697-4531.

Tractor Work

TRACTOR with 5' rolotiller plus mower. Call 684-6492.

HAVE tractor ready to work, discing, mowing and blade work. 697-3637 or 697-3670.

BRUSH hog mowing, roto-tilling and box blade leveling. Large or small area. Call 685-1367.

MOWING. Discing, blade work, post hole digging. Will mow small mes; quite. 682-6681, 682-3779.

Typing Service

WILL Do Typing in my home. Letters, envelopes, etc. 694-0108 call at anytime.

Water Well Service

R.L. Henson. Water Well Drilling and Pump Service. Call 682-4429.

WATER wells for Midland since 1953. Loftis Company, 682-8343.

WATER wells for Midland since 1953. Loftis Company, 682-8343.

RAY Wooten pump sales and service. Parts for most pumps. 694-0411.

WATER well drilling. Pump sales. Pump service, 24 hour call. Compton and Sons Water Well Drilling, 697-6534.

Welding

CUSTOM Built wood racks. Will hold one cord of wood. 120 gallon steel fuel tank. Custom built fences and carports. Portable welding. Henderson Welding, 24 hour service. 697-6376.

WELDING
At my place or yours
* Aluminum * Stainless
* Castiron
"You name it, we can fix it or build it."
684-6475

16 Sales-Agents

INDUSTRIAL Sales rep needed for leading maintenance product. Sales experience and familiarity with area a must. Straight commission with high earnings possible if you hustle. Odessa area. Call 563-1000.

JENKINS JEWELERS
Needs Salespersons. Good opportunity, prior experience preferred.

Arrange an interview appointment by calling 699-5166 between 9 & 6pm.

OIL FIELD SALES
Local established mud logging company needs experienced Salesman for Permian Basin area. Salary plus generious commission and car for qualified person. Send resume to:
Logging
1303 S. Tilden
Midland, Texas
All inquiries confidential

SALES/BUSINESS REP.
Positions open now for men or women to present successful, proven concept to retailers, professionals and commercial accounts. Direct sales experience helpful, not required. Complete training program. No travel. Local area office of National Corp. $1200 first month guarantee per agreement. Immediate income with high earning potential. Phone 563-0820, Mr. Munson.

SALES/COMM. RECORDS & TAPES

SALES MANAGERS
THIS IS IT!
$150,000/YR.
Experienced manager needed NOW to manage 4 regional sales people. IMMEDIATE INCOME. Call now for interview.
Mr. Henry 213-214-1401

EXPERIENCED SHOE SALESPERSON
For SKIBELL'S
Shoe Dept. In Midland
Salary - commission arrangement. Numerous company benefits.
Apply at SKIBELL'S
694-8861
Dellwood Plaza, Midland
or Contact Lou Wolfson
B-103 South Plains Mall
Lubbock, Texas 79414
806-799-7028
Equal Opportunity Employer

17 Situations Wanted

I would like houses to clean. I am reasonable and experienced. 563-9355.

18 Child Care Service

WILL keep children for working mothers from 3 pm to 12 pm. 3 years and up. 684-0563.

DEPENDABLE child care, convenient location. Call 683-9130.

CHILD Care in my home. Call 684-4807.

REGISTERED Child Care in private home. Infant-3 years. Southside.Love and care. 683-3859.

DROP-in babysitting. Days and evenings. Behind Greenwood School. 687-6070.

REGISTERED Day Care. Have opening, serve breakfast, lunch and snacks, Mon-Fri. 694-9931.

THE HATCHERY
DAY CARE CENTER
Open 7:15 AM to 6 PM
Birth to 6 years. Educational program. Located at 1306 Keith (1 block off of Big Spring, near downtown).
682-2433

LOVING care for your child. Hot meals, snacks and planned activities. 7am-6pm. 686-9400.

LICENSED home, N. Main & Golf Course area. Large playground. Drop-ins welcome. 682-9020.

DAYCARE in nice home offering lunch, two snacks, learning activities and a supervised play area from seven until six Monday through Friday. Other hours available. Call 563-9134. After five and weekends, 683-1840.

CONVENIENT Childcare. My home, off Rankin Highway, all ages welcome, drop-ins too. 686-0674.

JENNY Lyn's, 705 S. Midkiff. Drop ins welcome. Openings for infants. Well supervised. 689-7224.

LOVING mother will keep infants only in her home. Call 684-8014 for details.

MOTHER of 1 would like to care for your child. Monday-Friday only. 699-4612.

REGISTERED Christian home has 2 openings for 18 months to 4 years. Mon-Fri. 7:30 to 5:30. 694-7156.

IMMEDIATE openings. Any age. Experienced. Have references. Call 697-6347.

LICENSED. Home like environment. Come see us. South Midkiff area. 697-7493.

CARE for 1 child and housekeeping. Needed Tuesday and Friday 7:30 to 5. Call 697-3001 after 5. References required.

DAY Care center has day time openings, all ages. Planned weekly activities. Night time child care, Friday and Saturday nights only. 682-8259.

AM Keeping children in my registered home for working parents, 24 hours a day, 7 days a week. Prefer nurses and shift workers. Reasonable rates, and all ages welcome. 699-6731.

MOTHER would like to keep children in her home, all hours. Good environment. Structured activities. Nutritious meals. Call 682-1018 or come by 815 Sinclair.

AIRLINE CHILD CARE CENTER. "A Truly Caring Environment". Infants-5yrs. An excellent curriculum including introduction to French, Spanish. West Highway 80, easily accessable for parents in Midland, Odessa. Open Monday-Friday 6:30am-6:30pm. Have opening for 1 infant. 694-1686.

19 Business Opportunities

PHARMACY- Busy, low rent, one plus part time can handle. VRBB 689-8701.

GREAT Mom and Pop business. Sporting Goods and Tire Store. Beautiful Hill Country $95,000. 915-446-2316, after 6 446-3282.

FOR sale. Established Drapery Business Includes all machines, tables, patterns, rods and all inventory. 687-3141 from 9-4, 694-3818 anytime.

BECOME Financially independent. Thousands of people have accomplished this goal through our program. Phone 686-1954 after 6 p.m.

LANDSCAPING Business. Location, inventories, and all other business aspects for sale including 15 years in same location. 683-5777.

VERY lucrative type retail business, for sale with all the fixtures and inventories, leased location. Reason for selling too many other business interests. 683-5777.

LONG Distance for less. Own Turn-Key Phone Business. Equipment and Training. Strong profit Producer. $20,000.00 cash plus credit needed. Call 409/779-3853.

OUR present economy tells me (and most people agree) that a home TV satellite unit is as good an investment as you can make. Check prices of a "night out at the movies" and renting cablevision and see if you don't agree. Then call us on any questions demonstation or brochures. Financing available. DJ or Tom at 333-5293.

OPPORTUNITY
Invest in commercial property in Midland. Existing retail business producing income daily. Requires less than 10 hours per week of your time. Good tax advantages.
694-3991 or
686-7817

30 Automobiles

Berg Motor Co.
694-7741 3205 W. Wall 563-1479

1983 CADILLAC CIMARRON SEDAN
Leather Interior-All Cadillac Options! $AVE

1979 CUTLASS SUPREME BROUGHAM
Fully Loaded-Low Mileage $6450

1978 CHEVROLET MALIBU CLASSIC S/WAGON
Automatic and Air-Conditioning Lic. No. RNN228 $3995

1980 CHEVROLET ½ TON PICKUP
V-8 Engine, Air-Conditioning, and 3 Speed. Long Wide Bed. Lic. No. QH1995 $4650

1981 HONDA ACCORD 4 DOOR
Air-Conditioning and Radio. Nice! Lic No. 972AAN $7250

1978 CHEVROLET CORVETTE
Loaded-Silver Anniversary Editor Lic. No. RLH415 $9750

PETE CORDOVA Residence 694-9330 | ED GRISWOLD Residence 694-9790 | O'NEIL JAMES Residence 694-6025

'80 FIAT X19 ROADSTER
5-Speed, removable top. Immaculate condition with only 24,000 miles. A steal at...
$5695
FRIENDLY PONTIAC
3705 W. WALL
684-7101; 563-1542

9.9%
on all new 1982 & 1983 SKYLARKS & SKYHAWKS
with approved credit up to 48 months.
9.9% on SKYHAWK 4 Door with approved credit.
$8,395 - $1,395 down plus T.T.L. $167.90 per/mo.
SLOAN-BROTHERS BUICK INC.
2625 W. Wall 683-2761

19 Business Opportunities

REAL Estate Career Opportunities. Secure your real estate license by registering for our fully accredited Real Estate Courses. Classes convene on weekends. Southwest College of Real Estate. Call Julie Weathers, 686-8303.

FOR Sale. Extra nice restaurant with booming business on expressway near Wichita Falls, Texas. Ideal location between truck stop and motel. Couple needs to retire. Will consider trade. For information call 915-697-1580.

30 Automobiles

'29 Ford T-bucket. 694-7482.

1980 Saab 900GLE, 4 door, loaded, 55,000 miles. 694-8369.

1982 Toyota Celica GT-liftback. $8250. 686-9675 or 689-8332.

1974 Ranchero. Looks and runs good. $900. 689-0629 after 6.

1975 Olds 442 good condition. Asking $1750. Call anytime 697-7542.

GOOD running 1970 LeSabre Buick. Call after 2:30, 697-9475.

1973 Buick Le Sabre. Good work car. 1 owner. $525. 694-3635.

DATSUN 240Z, clean, air, am/fm, spoilers, $2500. 683-1576.

'78 Ford LTD, 4 door, air conditioning. 687-3986 or 694-8933.

78 LTD 302 engine. $1200. Call 689-8226.

1983 Toronado. Take over payments. 699-0879.

82 Delta 88 Royale Brougham Coupe. Loaded. 697-4619.

1977 El Camino 57,000 miles. $1650. 682-5751 or 689-9968.

1979 Chrysler Cordoba. Power, air, cruise, $3500. Call 689-7600.

1954 MGTF, good restoration potential. Call 682-7311.

1979 MG, good condition. $3500. 683-2367.

1980 Pinto. School car. 16,000 miles. Extra, extra clean. $4,000. 694-5588.

1976 Mercury Montego for sale. 2 door, $1100. 699-0601, 697-7767.

1969 Mustang Convertible. Make offer. 694-3735.

HOT 82 red Trans Am, fuel injected. Loaded, T-tops. $12,900. 687-0870.

1978 Buick Park Avenue, all power, excellent condition, 76,000 miles, $4200. 682-7262.

1978 Caprice 2 door, 40,000 miles, power brakes, power steering, air, cruise, 2 tone blue. Call 694-8738.

MUST Sell 1977 Buick Regal 2 door, 33,000 miles, new brakes, cruise, air, tilt, 1317 E. Estes.

TOO many cars, must sell '76 LTD. Family car. Good transportation. 694-8151.

'73 Toyota station wagon. Good running condition. $1600. Call after 5pm 682-0349.

GOOD, clean, 1975 Granada, can be seen at Texaco station, Wadley and Garfield. 915-353-4506.

'77 MGB. Spoke wheels, new tires, am/fm cassette. After 5pm call 694-3488.

1980 Mustang. 25,000 miles, 4 speed, wire wheels, am/fm stereo tape. 689-7104.

'78 Pinto. Automatic trans., power steering, a/c. $2595. 686-0226, 687-2852.

'81 Cutlass Supreme, 20,000 miles. Excellent condition. 686-0226, 687-2852.

'81 Honda Prelude, 30,000 miles. Excellent condition. $6995.686-0226. 687-2852, home.

1980 Chevy Malibu Classic, am/fm stereo, 66,000 miles. Good condition. $3975. Call 684-8754 after 6.

75 Dodge Royal Monaco. One owner. Good condition, $850. 3227 Hill, 689-7127.

1980 El Camino SS. Great stereo, all power assist. Good condition. Air, radials. Call 687-3470.

DATSUN 260Z, 1974. Clean, good running, one owner. $2600. 687-0781 between 8-5.

1979 Mazda GLC station wagon. 4 speed. Low mileage, good on gas. $3500. Call 682-1260.

1976 Olds Cutlass. Good tires, transmission. Motor is bad. $200. 682-6219.

1977 Cadallic Seville, low mileage, excellent condition, $6850. Call 683-5075, after 6:00 p.m.

FOR Sale 1974 Vega, dependable, $300.00. Call 697-3471 or 682-9474.

1982 Olds Cutlass Brougham. Am/fm cassette, V8, tilt, cruise, a/c. $8450 negotiable. 686-4432 (W) or 699-5767 (H), ask for Fred. $8450.

1976 Corvette. New paint. Call David, 697-4123 before 5; after 5, 689-7113.

1973 Beetle. New denim seats, new paint, excellent condition. $1995 or best offer. 699-4000.

1973 Camaro. No engine, would make excellent race car. Make offer. 694-0786.

1980 VW Jetta, four door, automatic, 20,000 miles, $5,600. Call 683-2041 or 697-6189.

1977 Lincoln Continental Mark V. Low mileage, excellent condition, $5,000. Call after 6pm, 694-9304.

1980 Ford Fairmont. 4 door with air conditioning, am/fm cassette stereo. 689-7142.

'76 Maverick, 4 door, 6 cylinder automatic, good condition. Runs good. $650. 684-9422.

FIRST CLASS CARS!
AUDI VOLKSWAGEN
BILL STALLARD
2543 East 8th
563-1673
Odessa, Texas

1980 Fiat Strada. Air conditioning, am/fm cassette radio. 694-4038 or 694-2777.

1955 Chevrolet 4 door. Good condition, see to appreciate. 4309 Parkdale.

1973 Monte Carlo for sale. Good condition. $1000, will negotiate. Call after 5pm, 689-7383.

1980 Monte Carlo. Low mileage, extra clean. $4950. 3512 Baumann. 694-7043.

1980 MGB, dark green with am/fm stereo cassette, good condition. $4200. Call 686-7333.

1970 Volkswagen camper. Complete overhaul and new paint job. 689-0892 or 685-3232.

1981 VW Rabbit. Yellow, four door, air, tape, 17,000 miles. Excellent condition. $4200, MUST SELL. 686-0269.

TWO 1980 Mercedes 300 SD, low mileage, 1 black, 1 blue. Leather interiors. 685-0660.

1980 Seville Diesel, $12,500. 1981 Grand Prix, 12,000 miles, $7200. 694-1917.

1979 Monte Carlo. 45,000 miles. Air conditioner, tilt, cruise control. 683-7471.

1980 and '81 Buick Regals, excellent condition, call 694-1761 if no answer call 697-7931 ask for Charles.

1980 VW Dasher. Retail, $4700; loan value $3200. Will take $4300 or best offer. Must sell. Extra clean. 683-9348.

1974 Mercury Comet. Six cylinder, four door. Exceptionally clean car, call 687-1575 or 684-5310.

1980 Toyota Corona 4 door hatchback; excellent condition; luxury package. $5000 firm, view at 1609 W. Louisiana or call Dalton or Francis 683-2370.

BEAUTIFUL '82 s/e Firebird. $10,900 or best offer. 697-4568, Chris.

1979 Honda Accord, 4-door, maroon, am/fm 8 track. Good tires, heat, air. Clean. $5450. 689-0815.

1974 Corvette. 350, auto, 50,000 miles. See to appreciate. 697-4744 after 5pm.

ROLLS-Royce, Aston Martin Sales and Service. Call Regency Motor Cars, 915-563-0594.

1979 Chevrolet Customized van and 1976 Cadillac Sedan DeVille. Both 1 owner, loaded, acceptional cars. 694-5312, 682-2246.

MOVING must sell. '76 Mustang II, hatchback, V-8, auto, $800.00 or best offer. 699-4019.

1979 Impala. Small, V8, econimal, excellent, clean, air, radio, radials, automatic, good paint. $3075. 686-8981.

1978 Olds Delta 88 Royale, low milage, good condition, am/fm cassette, adult single owner. 697-5582 after 5pm.

HOME Savings finances new and used autos. For fast service call David Sherman, 697-2231 or come by 1100 Andrews Hwy. EOL.

1980 Pontiac Firebird Esprit. 8 cylinder, automatic, tilt, cassette. 17,500 miles. Excellent condition, $5800. 682-5495.

1977 Ford LTD, air, power, tape, runs good, $1695.00. 1977 Dodge pickup, 43,000 miles, new tires, $2250.00. 694-2309.

1983 280ZX Turbo, burgandy mist, leather package, loaded, 6800 miles, $16,000. Work 333-4173 ask for Robert Brown, home 689-7903.

1977 BMW 320i, light green, am/fm, air conditioning, excellent condition. $5700. Call John at 684-7405 daytime or 697-7071 at night.

1980 VW Rabbit Convertible. Red, nice stereo system. Low mileage. Like new. $8500. Call Days 682-2202, after 6 697-7504.

LOOK! Clean 1978 silver Amni, 4 cylinder, air, am/fm, low milage. $2595. 689-7404 after 5.

'74 Toyota Celica GT, 4 speed, am/fm cassette. 1601 W. Dengar, 682-6765 after 5pm weekdays and weekends.

CORVETTE. 1982 Collectors, body black with white interior, t-top, low milage, fully loaded. $11,000 cash, Owner. Garden City Highway 1 mile East of I-20 across from Major Pipe Equipment.

1981 Bonneville diesel, 2 door, 35,000 miles, assume loan, $5400. Call 684-6063 before 5 weekdays, after 6 682-3513 and anytime weekends.

1979 Plymouth Fire Arrow. 26,000 miles. Automatic hatchback, $3,200, am/fm radio. White with red and orange stripes. 694-6351.

1976 Olds Cutlass Supreme. Low mileage, good condition. Am/fm tape deck, adult single owner. 684-5759 after 5.

Rogers Ford Strikes Back With These Used Specials!

Cars

Under $2,999
80 PLYMOUTH HORIZON $2,595

Under 3,999
80 CHEVY MONZA $3,565
78 T-BIRD $3,765
79 CHEVY IMPALA 4 Door $3,765
81 VW RABBIT 4 Spd, air $3,995

Under 4,999
79 CUTLASS WAGON $4,385
80 T-BIRD $4,395
81 FORD ESCORT STATION WAGON 4 spd., air, luggage rack $4,595
81 OLDS OMEGA V-6, auto., air $4,995

Under $5,999
82 FORD EXP 4 to choose from, 4 spd., auto., air $5,485
81 FORD GRANADA 4 dr., V-8, auto., loaded ... $5,695
81 HONDA ACCORD 2 dr., drive it home! $5,695
82 FAIRMONT 4 dr., 6 cyl., auto $5,695
82 CHEVY CAVALIER WAGON Nice car $5,795

Under $6,599
81 MERCURY COUGAR XR7 6 cyl., auto., am-fm cass. tilt, cruise $6,195
82 FORD GRANADA 5 to choose from, 4 Dr., 6 cyl., auto., tilt, cruise $6,195
81 LTD 4 Dr., full size car, compact price $6,295
82 PONTIAC PHOENIX 16,000 miles $6,495

Under $7,999
82 FORD LTD's 4 Dr., 7 to choose from $7,295
81 PONTIAC GRAND PRIX LJ Loaded $7,495
81 OLDS CUTLASS Loaded $7,595
82 OLDS CUTLASS V-6, auto., tilt, cruise, power windows $7,885
82 BUICK REGAL loaded, 2-tone $7,885
81 PONTIAC TRANS-AM 27,000 miles $7,995
81 CHEVY CAMARO Z-28 Nicely equipped, 21,000 miles $7,995

Under $8,999
82 PONTIAC TRANS-AM One owner $8,995

Under $9,999
81 OLDS REGENCY Beautiful car, nice appointments $9,285
82 VOLVO DT 2 Dr., auto., air, cass $9,885

Trucks
81 F-150 SUPERCAB CUSTOM 351, auto., short bed $6,895
82 GMC S-15 SIERRA GRANDE V-6 4 spd., air 16,000 miles $6,895
83 FORD RANGER XLT 4 cyl., 4 spd., 2 tanks, air, 11,000 miles $7,295
81 F-150 SUPERCAB LARIET 351, auto., short bed $7,595
81 F-150 Long bed, V-8, auto. overdrive $7,595
82 F-150 LARIET 2 tone green, loaded $8,595
82 F-250 LARIET 400, auto., only 6,000 miles $9,695

4x4's
79 JEEP G-J5 24,000 miles, 4 spd. $4,995
82 DATSUN KING CAB 4 x 4 8,000 miles, real good truck $8,195

Open Til 8:00 P.M.
ROGERS FORD strikes back!
4200 W. Highway 80 • 694-8801 • 563-1125

1937 JAGUAR CONVERTIBLE replica. 1600 cc engine, am/fm cassette. A classic. $7850. Call 699-5067, after 5 call 756-2100.

1973 Cutlass Supreme with recent overhaul, 350 engine, 1972 250 Yamaha Enduro. Small truck tool box. Best offer. 687-6043 after 4:30.

1966 Ford Mustang. 2 door, automatic transmission, 6 cyclinger. 67,000 actual miles. Excellent condition. 915/267-4983.

1980 El Dorado Barritz. All options, except moon roof. Diesel, 30,000 miles, like new. Call 366-4133, after 6, 694-7558.

MUST Sale 1977 Ford Ranchero GT, matching cover, special wheels, sound system, fully equipped, very clean, 685-3565.

1981 Ford Van. Automatic transmission, power steering, power brakes, air, cruise, dual gas tanks. $5500. 699-6787.

'82 Escort Hatchback. Am/fm tape, warranty available, 1 owner car. Call David at 697-2231, Ext. 235, or after 5pm 683-3952.

'52 Chevy Panel Van. 327 Chevy engine, auto dual exhaust, mags and tires. Excellent condition. 1109 W. Kentucky.

1976 Pontiac Catalina 4 door, runs good, $795. Nice '79 Chevrolet 4 door Impala. Call 682-7281.

COLLECTOR'S 1968 Chevy II Nova, second owner, 50,000 miles; excellent condition throughout, must see. 686-8746 after 5.

78 Ford Fairmont. 2 door, 6 cylinder, automatic, power steering, am/fm 8 track. New radial tires. $2200. Call 697-7749.

1976 Rabbit, good engine, drive train has only 30,000 miles on it. Holley Weber carburator, needs battery. 689-8692.

1979 Cadillac Sedan de Ville - 45,000 miles, blue with cloth interior, excellent condition. $7,500. 685-3833, if no answer 697-3868 or 697-2888.

PRICE reduced. 1975 Chevy Caprice, 4 door, power, air conditioning. 1 owner, 54,000 miles. 684-6188.

PRICED for immediate sale. 1977 ElDorado Cadillac. Like new inside and out. $3500 or best offer. Call Stanton 915-756-2204 after 5:30.

COLLECTOR'S 64 Corvair Monza Spyder, show car, all original. $6300. 77 Volkswagen Rabbit, good condition, 48,000 miles. $1400. 697-6620 after 5.

1978 Buick Century, air conditioning, power brakes, power steering, am radio. 80,600 miles, $1450 (wholesale book). 1 owner. Call 683-8787 after 5.

VERY clean, 1982 Buick Riviera. Firemist grey. Has moon roof, low mileage, many extras. $12,000. Call 697-7739 after 5pm weekdays, anytime weekends.

1981 Buick Skylark. Cruise control, delay windshield wipers, am/fm cassette/radio. Electric windows, doorlocks and seats. Only $5900. 699-5349.

TOP DOLLARS PAID FOR USED VEHICLES
Call 697-3293

Mid-Way Motors
MAZDA-FIAT
AMC-JEEP
2600 W. Wall 563-2698

82 Honda Accord 2 Door, low miles, am/fm cassette, other options, must sell. Call 697-4828.

1980 Mercedes Benz 300 SD. Champagne w/tobacco leather, alloy wheels, sunroof, am/fm stereo cassette, rear headrests, low mileage, immaculate. Call Nick at 684-4003.

1982 Mercedes Benz 300SD Lapis blue with Palomino leather. 7,500 miles. Perfect condition. 806-795-5226; after 5:30 or weekends 806-793-1119 (Lubbock).

1980 Pontiac Bonneville Brougham. Diesel engine, power brakes, power steering, tilt wheel, electric windows and seats, cruise control, air conditioner, am/fm 8 track stereo, vinyl top. 687-6772.

BY OWNER. 1981 Buick Skylark Limited. Four door, automatic, loaded. Used for selling. 90,000 highway miles. Must see to appreciate. 25mpg on highway. Call 697-2263 days; 694-1344 nights and weekends.

FOR Sale 3 Fleet Vehicles in need of repair, white 1977 Chevrolet van, white 1977 Dodge van, white 1976 Ford van, for more information contact Albert Monday through Wednesday, 8-5 563-0535. Sealed bids required by 12 noon June 29th. Submit bids to CCA, c/o Dennis, 3201 W. Wall, Midland, Texas 79703. Bids awarded June 30th.

SELL YOUR CAR
INSTANT CASH
FOR CLEAN, LATE MODEL CARS OR TRUCKS
No junkers, high milers or rebuilts. If you are leaving town or thinking of trading, get our cash price. Call 1-800-682-4300 or 806-794-2222, ask for car buyer. Brunken Toyota Inc., Lubbock, Texas.

RAY'S AUTO
WE FINANCE
697-7884
77 Ford Half Ton pickup, 4 speed
75 Chevy Half Ton pu, camper shell
77 Buick Regal 2 door, loaded
76 Olds Cutlass 4 door, priced right
80 Datsun B210 Hatchback, nice
76 Ford Elite, cold air, like new
77 Ford Granada 2 door, priced right
75 Ford Elite, stereo, priced right

1982 380 SL
Mercedes convertible only 3000 miles, must sell!
682-4019
or
563-0088

36 Recreational Vehicles

GOLDEN COACH & MARINE'S....
4th of JULY SALE

PACE ARROW 27' "DIESEL POWERED"
SAVE $6,000.00
ONE ONLY $36,988.00

WINNEBAGO WARRIOR
SAVE $4,000.00
$25,999.00

★10 YEAR FINANCING★

GOLDEN COACH & MARINE
306 E. SECOND
ODESSA PH. 563-0970
PH. 332-1288

30 Automobiles

1978 Cadillac Coupe De Ville
65K miles
Good condition
Must sell below wholesale
686-8213
683-9524

31 Trucks & Trailers

1981 Ford F100, 6 cylinder, $52,000. 694-1917.

1977 Ford F-150 Pickup for sale. Call 697-2566.

'70 Ford. 6 cylinder, standard. 687-3986 or 694-8933.

83 TOYOTA SR5, MOST OPTIONS. CALL 563-3017 AFTER 5:30 PM.

CHEVROLET grain truck $1250, farmall 504 diesel tractor $2500. 950x16.5 tire $50. 915-683-3510.

'72 Toyota half ton pickup, one owner, good condition, good tires, brakes, etc. $1250.00. 697-4689.

1971 Ford XLT pickup. Excellent condition. See to appreciate. After 6 pm 694-8356.

79 Chevy 1-Ton with flatbed 12x8, dual gas tanks, headache rack, 4 speed transmission. 697-2522.

79 Chevy Luv with Stutz camper shell. Automatic, air. High mileage, 15,000 miles on new motor. Good condition, $3400. 563-8108.

'78 Chevrolet Luv with camper shell. Good condition. $2900. Call after 5pm at 684-0596.

1982 Chevy S-10. 20,000 miles, $7,000 or make offer. Good condition. 687-3847.

1977 Harley Sportster. 7700 miles. For sale or trade for clean used pickup. 687-5777 or 694-4991.

1980 White ¾ ton Ford, 4 speed, power brakes, steering, and air conditioning. 694-9821.

69 Jeep CJ5 for sale with or without trailer. Excellent for hunting, low mileage. 682-9572 after 5 pm.

1978 3/4 ton Chevy Silverado. 454 engine, two 20 gallon tanks, 35,000 miles, $4000. See at 123 S. Bentwood. 697-5129.

1981 Datsun Diesel pickup. 4100 hours. 686-8746.

'78 Dodge pickup orange/white. Big wheels and tires, 50,000 miles. $4000.00. 683-2041 before 5:00, 689-9768 after 5:00.

ISUZU TRUCKS
ARE HERE !!
697-3293

Bed liners, tool boxes, racks, tanks, bumpers, much chrome. M M P 1222 S. Big Spring (915) 683-8018.

1957 Ford pickup. Everything new. Immaculate condition. Mechanically sound. $1500 firm or trade for cash and 1957 Chevy pickup. Days 683-7311. Nights 684-3779.

1979 Trans Star International Cabover with 318 Detroit deisel, single axle, excellent condition with padded sleeper. $14,500. Contact Tommy at 687-0093, after 5pm 697-6354.

1977 Chevy 1 ton, 454, 4 speed. 1981 Belshe duel tandom tag along trailer. 1977 Case 480 backhoe loader. Hughes 1000 demolition tool. 697-1994.

FOR sale 1981 Chevy Luv pickup. Blue in color. 15,000 miles. Air conditioning, excellent condition. Call before 6pm Jim McCain, 694-6651. After 6pm 699-5253.

1982 GMC Gypsy Shortbed. Low mileage, all power accessories, tape player, cruise control, tool box, bed liner, bucket seats, console. Excellent condition. Call 684-4003.

1983 Ford F100 pickup. Less than 7000 miles. Excellent condition. Power windows and locks, cruise and many more extras. $2000 down, take up payments of $267 per month. 687-3495 after 5:30pm weekdays.

1974 GMC Super Custom 1500 shortbed, new 350 V-8 engine, rebuilt auto transmission, air, Pioneer cassette am/fm stereo with equalizer, chrome wheels, oversize tires, $3590. 699-4141.

FOR sale, '80 Chevrolet 1 ton truck, 30 series camper special. 4 speed transmission, good tires, factory made flat bed, rigged to pull trailer. 350 engine. 1982 Ford Bronco. Call 684-8568.

32 4-Wheel Drive Vehicles

1942 Hunting Jeep with custom trailer. 697-5038.

82 Jeep CJ-7. Loaded, $8500. 697-4619.

1982 Jeep pickup, Honcho package. $500, take up payments. 563-8129, 694-0730.

MUST Sell 1981 Toyota Landcruiser. Loaded, $9100 negotiable. Must see to appreciate. Call 689-9582.

1978 Jeep CJ-7 with am/fm cassette, power steering, air conditioning, new soft top, new tires, excellent condition. Call 694-0221 after 5pm.

1982 Jeep Wagoneer. 4 months old. Fully loaded, immaculate. 3750 miles. Dark blue with wood grain panel exterior, tan leather interior. $15,800. 694-4737.

FOR sale. '82 Chevrolet Silverado Blazer with 6.2 liter diesel engine. Loaded with all the extras including grill, bug shield and running board. Still has 45 months left on warranty. Low mileage. Call 682-6970.

33 Motorcycles

THE GREAT SUZUKI PRICE BLOW-UP.
Examples:

	Reg. Price	Blow-Up Price
1982 SP-125	$1,100	$949
1982 GS-550LZ	$2,374	$1,999
1982 GS-650EZ	$2,469	$2,099
1982 GS-650GZ	$2,659	$2SOLD
1982 GS-650GLZ	$2,726	$2,299
1982 GS-750TZ	$2,849	$2,299
1981 GS-450LX	$1,720	$1,349

The Sensation of Suzuki
MIDLAND SUZUKI
1400 W. FLORIDA PH. 683-3761

32 4-Wheel Drive Vehicles

1981 Jeep Cherokee Station Wagon 2 door. 4 wheel drive with lock out hubs, 3 speed automatic transmission, air, power steering and brakes. New Road Handler radial tires. Very good condition inside and out. 686-4639 or 697-1152 after 5pm.

33 Motorcycles

1980 Kawasaki 250, $800 or best offer. 1980 Yamaha 650, $1200. 685-6077.

1975 Kawasaki 900Z1, good condition. 694-8369.

1980 KZ 250 LTD Kawasaki. Good condition, $900. Call 697-0478.

1981 Yamaha XV920H, one of a kind, below wholesale. Call 683-7607.

1981 Kawasaki LTD 440. 1200 miles. Call 697-2721 after 5pm.

1979 YZ 125, Aluminum Swing Arm, air shocks, $400. 687-3041.

1982 Yamaha Maxim 1100. 699-4783.

GOOD Condition 1982 Honda Odyesy with electric starter. Call after 5:30 or weekends 697-5707.

1977 Yamaha 500. Low mileage. Good condition. Never wrecked. 694-1507 evenings and weekends.

1981 KDX80 Kawasaki. Good condition. Please call 563-1486 or 683-7070.

1979 Yamaha 2[illegible]Z and trailer. Lots of extras. $700 firm. 699-4298 after 6:00.

1981 Goldwing and 1982 XT550. Both in excellent condition. Call 697-2872.

1982 Kawasaki 305 for sale. Like new. 540 miles. 2 helmuts. Excellent condition. $1,000. 694-6335.

1981 Kawasaki CSR250 street bike. Windshield, helmut. Like new, low mileage. Must sell. 687-5575.

1981 Suzuki TS-250. Dual purpose. Good condition. 5700 miles, 60 mpg. $850. 694-1008, 714 Ruby Drive.

1972 Honda 350, 4 cylinder. Runs good, straight pipes. $550 or make offer. 687-3847.

1982 Yamaha IT 465. Almost new, 100 miles. Excellent condition. 699-0102.

1977 Harley Sportster. 7700 miles. For sale or trade for clean used pickup. 687-5777 or 694-4991.

SELL your bike the fast and easy way. Walker Dunn Consignment Sales. Also sale parts. 683-8468 or 682-9663.

SUZUKI GS 550. Color coded windjammer, adjustable backrest. Looks nice, runs well. Adult owned. $1325. 699-6978.

1979 Suzuki 550 with fairing, windshield, and headers, $1000 firm. 1976 Yamaha 500, new paint job, rebuilt motor, windshield, backrest, $800 firm. 687-1413.

MIDLAND SUZUKI/Headquarters for quality used motorcycles. Good selection. All sizes and types. We finance, warranty, and take trades. 1400 W. Florida.

NOW Open. Good Times Gold Wing Custom Accessories & Service. Tire service, battery, wash and wax and tune-ups. Located Midkiff & Interstate 20, 697-9699.

1981 Suzuki GS 650 G. Vetter equipped. Drive shaft. 2300 miles.

1981 Suzuki GS 450 with extras. 397 miles.

1979 Yamaha XS 1100. Dressed. Super clean.

1978 Honda CX 500. Priced below wholesale Book, won't believe!

1976 Harley Davidson Superglide. Pearl white paint, only $3000.

YOU NEED PARTS?
Check my prices first. I sell rifle farings.
WALKER DUNN CONSIGNMENT SALES
12412 W. Wall
683-8468 682-9663

34 Airplanes

AERO Mod Service. 685-1248. Aircraft rebuilding, painting, interiors, cabinetry, maintenance and modifications.

1980 Dakota. Full IFR. 226TT. King Radios. 683-3017.

1961 Piper Colt partially disassembled for recover 1620 smoh $3000. Pecos, Texas 915/447-3860.

Be a pilot, be a good pilot. Students can start everyday at Hank's Flight Center. 563-1192.

34 Airplanes

PROFESSIONAL Pilot. 28, degreed, 10 years experience, seeking employment. Contact Randy Cheshire at 694-2005 or 699-7951.

1965 Piper Cherokee 180. 600 hours, SMOH, new paint, 2 radios, transponder, fresh annual. $13,500. Call 915-366-0416.

35 Boats & Motors

FOR sale 1982 19ft Deck boat, like new. 563-3590, 699-5470.

1982 Skeeter Bass boat and trailer, no motor, sharp. $2750. Call 699-6197.

CANOE. American Fiberlight. 12 ft, double hull fiberglass. Like new. Paddles included. $225. 682-7740.

1977 70 horse Evinrude motor and controls. Low hours. 682-2195, 682-8566 after 6pm and weekends.

MUST sell, 1981 Barretta. 19 ft. 140hp inboard. Low hours. Skis, boat cover, all the extras. 915-699-1020.

16' Lone Star boat, deep V-hull, with 60 HP Johnson outboard on tilt trailer. $1250.00. 563-4035.

16 ft Stern Craft, inboard, outboard Mercruiser. Walk through window, excellent condition. Must sell. $3750 or best offer. 683-6432.

1963 Ski boat with a newer model 85 horse power Mercury in good running condition. Can be seen at 4303 Andrews Highway, Apartment 113.

1982 Tidecraft Bass boat with trolling motor, depth finder, custom trailer, 40 horsepower Mercury motor, never been used. Below dealer cost, $3950. Call 699-6197.

FOR sale 18' Webcraft 288 Mercury cruiser, inboard/outboard, 302 V8 Ford engine. Tandem trailer. Excellent condition. Priced for quick sale. $5000. 694-0752 or 694-9856.

FOR sale bass boat, excellent condition. Fully equipt, 16 1/2 ft. Ebtide, ss, 140hp Evinrude, custom made boat cover. Call 699-5071 or after 5:30pm 683-3611.

CLEARANCE SALE. All boats reduced. Dealer for Dyna-trak, Bass Tracker, Del Magic, Evinrude Motors. Chrane Boat & Marine, 1300 E. 4th, Big Spring, 263-0661.

MUST Sell 15' Starcraft walk through. New 90 horse Evinrude with power, tilt and trim. Canopy and all accessories. Great ski rig. Excellent condition. $5,500 or best offer. 694-7589.

1981 V.I.P. Deep V 19' 260 horse power, custom trailer, less than 20 hours use. Will trade equity for boss rig, stock trailer, AQHA Mares. Also camper shell, kid's pony and saddles for sale. Serious inquiries only 686-8331.

36 Recreational Vehicles

WEBB CAMPER CENTER
Entire 400 Block E. 2nd Odessa
• MOTOR HOMES (6 Brands)
• TRAVEL VANS
• TRAVEL TRAILERS & SHELLS
• COMPLETE SUPPLY STORE

BEWARE OF THE GYPSY DEALER
Selling NEW trailers from home motel, with no service facilities. If in doubt call one of these Texas R.V. Dealer Assoc. members.
683-4800, 333-6101 or 332-5822

1981 25' Pace Arrow, 14,000 miles, loaded. Consider trade. 612 W. Kansas. 683-3442.

'73 Terry 27 foot travel trailer, $3200. 683-6669.

1976 Free Spirit travel trailer for sale, $3500. 27ft. 694-8509.

1978 Class-A motor home, 17,000 miles. 563-4188 after 5:30.

MOVING and need to sell like new 1982 Rockwood pop up camper, well taken care of. Call anytime 697-5187.

STARCRAFT pop-up camper, excellent condition, $1700.00. 4305 Bedford, 694-6472.

1979 Holiday Ramblett travel trailer; 1977 Ford pickup, 6 cylinder, good gas milage. 683-2586.

CHECK our clean trade-ins. 6 days a week. Billy Simms Trailer Town, 520 E. 2nd., Odessa. Midlanders 683-4800.

HEILITE tent trailer, excellent condition, $600. Large arm chair, Sony tape deck, $75 each. 684-6770.

ROCKWOOD FOLDOUT CAMPING TRAILERS

Ex. model No.1080 $3495.00 down payment $445.10, 48 mo. payments of $91.49. APR 14.76%
BILLY SIMS TRAILER TOWN
520 E. 2nd, Odessa
337-6635 Midlanders 683-4800

VISA MasterCard
Bo's R.V. Service
683-3161
2707 W. Industrial
We Have Used Units For Sale
Motor Home from $3995
Travel Trailers $1500
Park Model 35 ft. $7995
Tip Out & Furnished
Financing Available
Complete Parts Dept

1979 Concord Motor home. $14,500. 694-6575.

1976 Cruise Air motor home, sleeps 8. 28'. $17,500. 697-3275.

18 ft Monitor travel trailer. Sleeps 6, fully self contained, electric brakes. $3250. 687-1835.

1980 Prowler, 32'. 5th wheel travel trailer. Lots of extras. Very nice. Call Big Spring, 915/263-2708.

1972 Dodge Mini motor home, 18ft. Low mileage. Good condition, $6500. Call 694-1559.

SPARTAN '83, fully self contained, 30 foot Northern built, priced reasonable. 333-1207.

PICKUP truck with cabover camper. Self contained, excellent condition. 415 W. Shandon. Call 682-7410.

1974 VW camper bus. Like new with stove, refrigerator and water supply, sleeps 5. Must see to appreciate. Call 563-3581.

FOR Sale: 1976, 26' Champion Motor Home with 440 Dodge engine. Onan generator, air conditioned, sleeps six. Reasonably priced. Call 535-2375.

19 ft. 1978 Holiday Scout travel trailer for sale. Self contained and oversized refrigerator. $3999. Call 697-1689. 1209 Birchill.

1973 40x8 Mayflower. Two bedrooms. Furnished, Microwave. Call 682-2521 before 5, ask for Andrea.

1975 24 foot. Champion Motor Home. 31,000 miles. Excellent condition. $8,000. Call 689-7100 after 6 pm.

FOUND the RV you want? Home Savings can help you with financing. Call David Sherman, 697-2231 or come by 1100 Andrews Hwy. Equal Opportunity Lender.

FOR rent. 31' Executive motorhome. $885 per week plus mileage. Call for reservations. After 5 weekdays 697-3887, all day Saturday and Sunday.

SUPER PRICE
SUPER CLEAN
New and used RVS
1984 25 foot Nomad, $9500. 1973 22 foot Kit $3950. 1970 22 foot Nomad $4250. 1973 24 foot Starcraft $3950. 1970 18 foot Starcraft $2575
Complete service and repair shop
Western RV
368-7487
Open Sunday 12-5

37 Auto Service & Accessories

NEED jacks, lug wrenches and 22" budd wheel for large trucks. Call 682-3259.

MOBILE mechanic, your place or mine. Professional work. Reasoable prices. 366-5970.

Bed liners, tool boxes, racks, tanks, bumpers, much chrome. M M P 1222 S. Big Spring (915) 683-8018

40 Garage Sales

3222 Travis. Paperback books, kitchen appliances, clothes all sizes and shoes, records, and lots of miscellaneous. Start Sunday 10-8, Monday 12-8.

YARD Sale. Lawn mower, doors, furniture, electrical supplies, lots of miscellaneous. Pecan Grove Park, No. 40, East Hwy. 80.

GARAGE Sale. Boats, 2 sets of china, 2 large bookshelves, etc. 9-3, Saturdady, Sunday, Monday, 4303 Andrews Highway Number 113.

GARAGE sale. 701 S. Dallas corner of Pennsylvania and Dallas. Come by and see what we have, you might find something you like for a very low price. Open at 10:00 to 5:00pm.

421 Andrews Hwy. 682-5681
Folgen's
RENT TO OWN
ASK ABOUT HOW TO EARN
26 WEEKS FREE RENT!
REFRIGERATORS MICROWAVES
WASHERS DRYERS
VIDEO GAMES VIDEO MOVIES
TELEVISION STEREO
FURNITURE
VIDEO RECORDERS

40 Garage Sales

QUALITY Repair, all makes sewing Machines; including Singer, New and used machines and cabinets. Sewing Machine Supply, Village Shopping Center, 683-8088.

GARAGE sale. Sunday, Monday, Tuesday. Lots of furniture, miscellaneous. 3115 Delano.

GIFT Shop, going out of business sale. Everything 1/2 off. 1528 Oliver Street, 682-3883.

41 Miscellaneous

NURSERY grown oak trees. Buy 1, get a beautiful 4'-6' pine tree free. $149. Enchanted Landscapes. 683-1711.

HOSPITAL bed for sale. 682-7885.

SEARS 19" color portable tv, excellent condition. $150. 683-6706.

WE buy non working portable color tv's. 699-1454.

FOR Sale 8ft. slate pool table. Excellent condition. $300. Call 694-1183.

HATE to iron? Reasonable rates. 24 hour service. Please call 697-0284.

HP12C calculator, $100. 2 living room chairs, need reuphalstering, nice wood frames, $50. Double box springs and mattress with frame, nearly new $200. 686-9229.

MARY Kaye Cosmetics, 50% off. 686-9229.

LOUVER For 1981 Datsun 280ZX 2 seater. $75. 694-4323.

81 Chevrolet pickup, 4 speed, 3/4 ton, $4100. Call after 5pm 684-0596.

8 horsepower riding mower for sale. 1 year old. 683-5765.

TENNIS Membership, The Midlander, worth $1500, only $800. 687-2200 ask for Manager.

ROLEX, new. Oyster perpetual date. $1500. Call 687-6297 after 5pm.

STORM Cellars. Five inches pre cast concrete. Inside, 7x10x6 installed. Odessa, 362-6981 or locus 563-5761.

APPLIANCES for sale. Refrigerator, freezer and evaporative air conditioner. 686-9587. 1941 English Dr.

12ft. U-Haul type enclosed trailer. Tandam axle, fiberglass body, excellent tires. $1500. 3227 Hill, 689-7127.

WILL keep small set of books, pay invoices, prepare monthly RRC and comptroller reports. Call 682-1260.

FOR sale 6ft Grandfathers Clock, 6 months old, original cost $1200, sell for $1000 or best offer. 683-3988.

NORCO stainless steel downdraft evaporative cooler. 5600, 2 years old. Also tv antenna. Call 686-1990.

BIG SCREEN TV. 45" GE, solid wood cabinet with suede trim. $950. 697-0018 after 6.

PRE—LEASED. 19 inch color tv with 2 year warranties. $395. Also used tv's, stereos. Curtis Mathes, 694-1979.

WEDDING dress, Alfred Angelo, size 6. Never been worn. Call 563-3296 or 699-5114, ask for John.

FOR Sale 12 wooden window screens and 2 wooden screen doors. Call 682-3078.

WHOLESALE railroad ties for sale at Monahans. Call 512-847-2770 for information.

COBRA 23 channel base station and a 72 GMC pickup, 350 V8 engine, in good shape. 694-6805.

WANTED to buy. Shopsmith Mark V woodworking machine, drafting table flourescent lamp. 362-4554.

LADIES dress Rolex, with diamond bezzle, less than 1 year old. $4,800 new. $3,000 firm. 683-3310.

LOVESEAT, stereo, office furniture and misc. items for sale. Call 694-9790.

FOR Sale 8" used corsicana red brick pavers, approximately 5000. $135 per thousand. Call 697-1179 after 6pm.

RADIO Shack 16k extended basic, color computer with line printer, disc drive, cassette, and table. $750. Call 563-0550 ext. 12 days, evenings 683-8342.

WHITE'S Coin Master metal coin detector. Equipment and instruction book. $400 plus value for $300. Call after 4pm 694-9876.

FOR sale. Babecue grill made of 19" pipe with rack and rollers on front. Also green tweed lazy bay chair. Call 682-8099.

TREES. Oak, Pecan, Elm. Buy direct from the farmer. We deliver any size tree. Economical prices. Call 817-879-2842 after 8 pm.

FOR sale 3 cushion early american style sofa. Not new but structurally sound. Call accepted between 2-4pm only. 682-7258.

APPROXIMATELY ½ karat diamond, value at $1400, will take $500. Call 694-7680.

CLOSET sauna complete with benches and heating unit, brand new, paid $3200, will take $1000. Call 694-7680.

FOR sale. Red dale cab over camper, self contained. Real nice. Lawn mowers and Kirby Vacuum cleaner. 504 Beckley.

TWO 1.25 carat estate diamonds for sale, plus one 16", thick ladies 14 carat necklace. Must sell. 682-1380, 699-7803.

TREES for sale. Commercial and home use. Red Oaks and Live Oaks. Pecan to come in season. Special Order any size. 684-9945.

MINIATURES, dollhouse kits, printers trays, building supplies. Order your dollhouse now for Christmas. 683-1508, 697-2993.

VACATION sale. 15% off. Lake cabins, storages, barns, garages, offices, add-ons. Dura-Built, 563-4493.

DOGHOUSES. 4 sizes. Dependable building materials. Always at your service. Andy's Lumber Company. 682-8294 or 682-1801.

$5,000 discount offered on 14x46 portable building. 3 rooms plus closet and bath. Air and heat. Can be used as office or living quarters. Call Dura-Built, 563-4493.

COMPLETE beer tap set up including refrigerator, hose and spicket, air bottle and regulators, with barrel keg front. $200. Call 683-2661 ask for Fred or 697-4407 after 5.

175 cc Sachs engine. Good condition. Excellent for go-cart. $125. Also cross bow, solid walnut stock, 80 pound pull, $50. Call 684-9485 or 699-6480, ask for John.

ARE you tired of going from diet to diet? Well call me and I can help you lose and not feel like you're on a diet. Call Herbalife Distributors, Irma or Eddie. 686-7265.

YAMAHA CA 800, Sony TC560-D, Optonica RT6105, BIC 960, DBX 117, Norman lab model 10 speakers, 2 O'Sullivan stereo cabinets. $1300 or individual prices. 684-4669.

BRAND new must sell stereo wall unit, am/fm cassette and 8 track with turntable and bar, lighted cabinet, record and tape storage, built-in speakers. Paid $2500, will take $1800. Call 694-7680.

THINK Viking for graduates or mom with 2 new models, 120 at $375, 150 at $450. You'll be suprised. Button hole, no oil, no jam, much much more. Repair all makes including Singer. Extend-a-phone greatly reduced. Sewing machine Supply, in the Village beside Fabric Warehouse. 683-8088.

WEST Texas Flea Market. 7 miles west of Odessa City limits on I-20 or old Highway 80 west and west Cliff Rd. Is opening every Friday 11am until 7pm, Saturday and Sunday 9am-7pm. Dealers get 3 days for the price of 2. Some inside spaces available. Call 366-6181 weekdays, 381-7560 weekends.

41 Miscellaneous

Tall City Trading Post
2203 W. Florida 687-1585
Buy•Sell•Trade
New & Used Furniture, Appliances, etc.?
Dave's Trading Post
1211 S. Big Spring 683-9261

41 Miscellaneous

YAMAHA
RACING GO-CART
New Engine
$700
684-7655
After 5pm

NEW & used downhole & structural pipe, rods & equipment. Call 685-0642 before 5 or 684-4008 after 5 and Saturday & Sunday.

SWEET tasting water in a central water system. Piped to each lot and furnished free. 20,000 square foot tract with all utilities. Mobile homes, and homes welcome. Low down payment 90-180 days to make down payment while living on your own tract. Close-in to town with Country comfort and quiet. Co. Rd. 130W, Warren Road Development. Call today and come out! 686-9412.

TYPESETTER

Compugraphic TUB typesetter with 3 fonts, processor and spare parts kit. Excellent condition.

Graphicon
409 S. Pecos
682-6971

VIDEO TAPE SPECIAL
LIMITED QUANTITIES
SONY L—500 BETA $8.49
PANASONIC T-120 VHS $8.99

Phone Kimron Electronics and save on Cameras Electronics-Audio-Video-Computers

689-7044

42 Household Goods

SLEEPER sofa $100. 682-1233.

FUR sofa, in good condition. $75. 685-1472 after 6pm and weekends.

FIVE piece pit group, like new, $500. Call after 5pm, 689-7383.

FOR sale. Speed Queen washer and dryer. 4 years old. Good condition, $200. 694-0852.

FOR Sale. Refrigerator, microwave, water cooler and sewing machine. All in good condition. 686-9996.

SMALL sofas, tabacco color velour upholstery. Good shape. $250 each, $450 set. Call after 5pm, 699-4860.

FRIGIDARE side by side avacado refrigator. $270. Call 686-8781 after 5:30pm.

EARLY American sofa and love seat, earthtone plaid, excellent condition. 697-9764 after 5.

NEW Whirlpool 30" electric stove, almond color, $230. No checks, cash only. 687-4577.

JOHN'S FURNITURE
Curio cabinet as low as $209.95. Used gas Barbecue grills, used luggage, paperback books for only 25c. Good selection of Champion air conditioners, bird cages, fans, mexican pottery. New selection of bar stools, used black and white tv's, refrigerators and gas ranges.
Stop By Today
"We Buy, Sell and Trade.
600 E. Florida 683-7872

FOR sale. Early American wing back couch, loveseat and chair, 1 year old. Super condition. Cream background with autumn colors. 686-7490.

MOVING, sofa sleeper, couch, loveseat, chairs, antiques, refrigerator with ice maker, microwave, double oven stove. Call 699-4063, 685-4425.

EARTHTONE 7½ ft sofa with matching oversized chair with ottoman, and 2 accompanying chairs, $900 or best offer. 4500 Greentree, 699-1660.

2 year old Tapan gas range with electric pilot and Kelvinator refrigerator with top freezer. $250 each. 563-8115.

R.E. Allen Couch and matching chair, retail, $1599. Only two left, $750 each. 501 Scharbauer Dr. No. 35. 682-3599 anytime.

THOMASVILLE dry sink with silverware drawer, 2 door storage. Beautiful cabinetry. Sacrifice for $200. 684-5913.

BRAND new king size waterbed with fiber filled mattress, 6 drawers and pedastal heater, side rails and headboard with bookshelves and mirror. 689-0312.

SPECIAL cash sale. Used stereos, sewing machines, sporting goods, guitars, cameras, and other items. CIC Finance Furniture and Pawn. 905 S. Main. 685-3074.

GOOD SELECTION
of used refrigerators, side by side, top and bottom freezers, used washer, dryers, and ranges completely reconditioned and guaranteed.
We buy working and non-working appliances. We make service calls.
Wood & Son Appliance
3310 Bankhead Highway
697-2563

43 Sporting Goods

10 speed bikes, men's 26" and women's 24". Call 694-2252 after 6 pm.

12 gauge shotgun Smith and Wesson Automatic, never fired. Call 694-2252 after 6 pm.

WILSON 1200 Register Pro-line Golf Clubs for sale. Excellent condition. 694-2911.

PROFESSIONAL pool table (by Murry & Sons) will sell for $1650. Cash only, no checks. 687-4577.

A Great Gun Show. Midland Gun Show. July 9 and 10. Midland County Exhibit Building, East Highway 80, Tables $15. Contact F.A. Benbow 915-332-3445. 250 Tables. Public Invited, $2.00 donation.

WINCHESTER Shotguns: model 12 ga, model 42. Rifles: 364 model 70's, 220 swift, 300 H & H supergrade, model 73 38-40, 368 225, 270. Military: 30-40 Krag, Springfield M1 Grand NM. Colt Pistols 45LC, 41 Bisley, 44-40, 1911 A-1, 1911. Smith & Wesson Pistols model 66 6 inch, Model 1917 APC. Smith & Wesson Rifles, 300 Winchester, 7mm mag. Custom built 98 mauser F.N., Douglas barrel timney trigger, 25-06 with or without birdseye Maple left hand thumb hold stock, ⅜" group. Thompson Copy 45APC. Belgium Brownings: 30-06 BAR, 12 guage, 16 guage, 20 guage, Browning B.D.A. 45. Call 366-4133, after 6, 694-7558

44 Antiques & Art

IF You Missed our Public Action-Auction just past June 19th weekend, you missed a mass of people and bargain buyers. We had customers from Comanche to El Paso to Red River, New Mexico and all in between. But don't fret we are reloading for July 9th and 10th weekend. Containers on the way. This one will be bigger and better than the first so watch your newspaper for details. Dealer's Estate Sales, I21, South Grandview, Odessa, 3333440.

44 Antiques & Art

SOLID oak roll top desk in excellent condition, $1150. Call 684-8276 from 9-5pm.

FOR sale, original Porferio Salinas painting in excellent condition. May call (806) 794-4431 after 5 or weekends.

OAK Dressers, walnut dressers, buffets, chairs, rockers, 3 piece oak bedroom set (wardrobe, blanket chest, and dresser). 687-0952.

WILFORD C. PHILLIPS ANTIQUES
Will be closed until the first of September. Messages may be left with house sitter. 6 Widener Strip.
694-7396

JUNE is Fathers Day Month at Dealers Estate Sales. If you have seen items that would be a fitting gift, now is the time to buy. We guarantee you a bargain in June. Check our easy layaway plan. Open Daily, 10-6; Sunday, 12-6; Closed Wednesday. 521 S. Grandview, Odessa. 333-3440.

45 Musical Instruments

SINGLE neck pedal steel guitar. Great condition. 689-0813 after 6pm.

TRUMPET, King tempo, chrome finish, good horn. $150. 699-0411 after 5.

PIANOS TUNED. Steven K. Smith, Piano Tuning & Repair. Call 694-5294. I take time to do the job right.

PIANO. Baldwin Spinett, 3 years old. Perfect condition. $1,000. After 4pm 694-9876.

KING Cleveland 605 Trombone, excellent beginner instrument. $80. Call 694-7079.

YAMAHA Organ, like new, must sell due to divorce. $1400. 686-2497, 8-5 weekdays.

NEW JBL Cabaret 18" speakers. $600 each, pair $1000. Peavey XR600 amp like new, $450. 682-4968.

47 Good Things to Eat

E.T., Ms. Pac Man, Darth Vader, Sesame Street characters, Strawberry Shortcake. Weddings. 697-5986.

CAKES. Weddings, birthdays, and childrens cakes. Homebaked and beautifully decorated. Call Jane 694-8460.

CAPTAIN Franks Sea Food: shrimp, lobster, scallops, oysters, Alaskan King Crab. The best in town. 1528 Oliver St. 682-3883.

50 Office Supplies

IBM System 23 and printer, programs and supplies. 683-3017.

IBM Memory 100 typewriter. Excellent condition. Call 682-7311.

OFFICE Furniture, desks, chairs, etc. Bargain priced. Call 682-7311.

MUST Sell. Make an offer Pease Spartain Deluxe Blueprint Reproduction Machine. Call 1-915-267-3354.

LEASE Bond Copier, $95 a month. Free service for 500,000 copies. Used copier, $195 and up.
$100 discount on 4 or 8 department electronic cash registers, 1 department cash register, $295.
Used IBM, $195 and up. We service IBM Selectric.
GOOL OFFICE EQUIPMENT
413 N. Baird
683-8774

FOR best prices we buy, sell and rent office equipment and furniture. Ector Office Equipment, 1021 N. Texas, Odessa. 563-4195.

PRICED to sell. IBM 75 electronic memory typewriter. Excellent condition, supply kit included. Call 682-9110 after 5 pm, Mon-Fri. All day Sat-Sun.

HAND crafted desk, cradenza, file cabinets, bookcase and CRT table with burl inlaid tops and executive chair. Cost $8,000, selling price, $5000. Savin 880 copier with collator, cost $13,000-selling price $8,000. New lateral 5 drawer filing cabinet, $450. Supply cabinet, $200. Monroe 2830 adding machine, $250. 694-4198.

OFFICE FURNITURE
Up to 50% off
Office furniture discount warehouse 10,000 sq. ft. new and used, wood and metal desks, chairs, tables, file cabinets more than 1,000 items. 1613 S. Main. Open Mon.-Sat. 9:00 to 5:30.

51 Store, Shop, Cafe Equipment

Electric convection oven. Good prices. Call 697-9544.

53 Building Materials

RAILROAD Ties. Wholesale prices. Bruce or Meg, 1-800-824-7998.

CHAIN link fence on sale 6ftx50ft roll $39.50. American Fence Company 563-3536, 8701 W. Highway 80.

3'x16' galvanized steel decking. 33% off wholesale price. Call 697-7351 and leave message.

USED SCHOOL LOCKERS, excellent condition, available July 1. Phone 697-5062, nights and weekends 697-3577.

RAILROAD ties. Excellent quality for landscaping, corrals, fences and retaining walls. Ties located in San Angelo. Steve 806-779-2983, 915-658-6594 Ext. 129.

54 Portable Buildings

MUST SELL
USED AND DAMAGED
PORTABLE BUILDINGS
8x8, 10x12, 8x12, & 1-14x20 finished. We will deliver.
CHAPARRAL PORTABLE AND MODULAR BUILDINGS
563-0022

14x40 Metal building on skids, 12x14 office in front, storage with O.H. Door in rear. 682-7311.

WE move portable buildings. Free estimates, no waiting. We sell portable buildings. Dura-Bilt, 563-4493.

PORTABLE buildings moved. Price subject to agreement. Depends on size, conditions and distance. 563-4035.

MUST Sell Immediately. Used 10x12 portable building. Rustic wood siding, heavy duty floor, double beam foundation. I'll deliver. 685-3565.

AMERICAN PORTABLE BUILDINGS
Storage, offices, & barns. Steel cover, wood frame. A Better Value for your dollar.
563-2664

55 Machinery & Tools

SEARS 10" radial arm saw with molding head cutter, sanding disc, etc. All in excellent condition, $185.00. 697-4689.

LIKE new mobile high pressure hot water chemical washing unit, 500 gallon water tank, 18 horse power Briggs Stratton engine, Kerosene heating unit, 100 foot of hoses mounted on Tandum axle trailer. 694-4127 after 5 pm. $9650.

56 Oilfield Supplies

FOUR 210 barrell used oilfield tanks. Call 682-3259.

FOR Sale casing, tubing, rods, pumping units. Call Mid-Tex Equipment, ask for Royce Woolard, 687-0022.

Roustabout and Welding truck tools and full insurance, 2" structure pipe, 32' rod and tubing trailer for sale. 686-8050, 697-6376.

8N Ford tractor completely reconditioned. Indianapolis Moline, good motor. First $950. 6500 down draft. 684-4638.

NEW & used downhole & structural pipe, rods & equipment. Call 685-0642 before 5 or 684-4008 after 5 and Saturday & Sunday.

DRILLING RIG(S) wanted: South Texas drilling company would like to purchase rig(s) in the 7000' to 11,000' drilling range. Rig must be in good condition, ready to operate, preferably less tha 2 years old. Send inventory of prospective rig along with phone number to; P.O. Bx. 291, Corpus Christi Texas 78403.

60 Apartments Furnished

ROOMS
$12
PER NIGHT
PLUS TAX
WEEKLY RATES
$75.00
(plus tax) when paid in advance
•Private Single rooms
•Long Boy Beds
•Dorm Bathrooms
•Restaurant
•Game Room
•Laundromats
•Storage Rooms
Midland Dorm
2305 S. Belmont
687-0439

57 Farm Equipment

FOR Sale 375 joint of 4x40 sprinkler pipes. Call after 8pm 523-7807.

315 new Holland hay Boiler for sell. Call 682-2359 or 683-8839, after 6:00.

8N Ford tractor, good brakes, 3 point hitch, new paint with new 5' heavy duty shreader. Will sell separtely. 697-4689.

58 Livestock & Poultry

MUST sell. Registered Thoroughbred gelding. $1200. Call 682-6583.

GOOD Alfalfa hay for sale. 682-5655.

HORSESHOEING. Contact Mike Hall. 684-4650. Reasonable Rates.

HORSE shoeing and trimming at reasonable rates. Call Floyd at 689-8794.

3 lovely Arabian mares, proven producers, shown successfully; chestnut filly and colt. Excellent bloodlines and dispositions. From $3000. 685-3649 or 694-5550.

ALFALFA hay for sale. $4 a bail. Will deliver in trailer loads. 684-7039 or 683-8227.

FOR sale. Four year old registered Quarter Horse Mare. Good Bloodlines, gentle, $1100. 697-4509.

ARABIAN mares in foal, well trained, also junior champion fillies. Free breeding to champion Amiratix with purchase. Terms 697-0542.

WANT to buy Tennessee Walker type, gentle, aged, mare or gelding for woman rider. Phone 915/682-6417 or Box 695, Midland, Texas 79702.

Our barn is too big. We want to board a few horses to share our facilities and personal care. Lots of riding and convenience extras. 683-5819.

BEST selection of beginners and childrens horses in area. Prices from $700 - $1000. Registered and unregistered. Also colts and tack. 682-8501.

APPALOOSA Horses, brood mares, race and halter prospects. Several ages/prices available. 1-512-537-4509, Boerne.

COW and Calf pairs, calves; young Hereford Bull, proven; Welch pony, Jersey milk cow and Jersey nurse cow. 683-6805 or 682-3534.

HORSE BOARDING; Oats and hay twice a day, telephone, tack closets, excersizer, arena, northwest area. 694-4978.

YEARLING Colt by Scotts Poppy out of a producing mare, nominated to the Black Gold Futurity. 366-3160 or 563-0095.

FOR sale good alfalfa hay, oat hay, wheat hay and slightly damaged alfalfa hay. Call Howard Wagnon 505-393-6934.

PORTABLE horse barns, corrals and dog runs. Installed or materials only. Come see display at American Fence Co., 8701 W. Hwy. 80. 563-3536.

FOR sale. 2 year old WW combination horse and stock trailer. 16' long, 6' wide, 7' tall with saddle compartment and rubber mats. Call 563-0007 or 682-4740.

AT Stud, black registered AQH Stallion. 2 years old. Breed for running and performance, new to Texas. Also Arabian Stallion (Montcrest Indy), this Arabian is showing the quarter horses how it's done. All colts can be registered. 682-8501.

THE TACK RACK
"Horse Keeping" Supplies
And Fine Saddlery
West Texas' Only Authorized Turnbow Trailer Dealer
523 W. Carol Lane
Midland, Tx 79701
915-682-4740

59 Pets

FOR Sale White German Shepherd puppies, 2 months. Call 697-6771.

FREE kittens, 8 weeks old. Litter box trained. Call 683-5677 or 699-1080.

HUNTING Dogs, shorthaired pointers, registered. $75. 366-9810.

REGISTERED Toy Poodle. Female, 8 months and shots. $125. 689-8589.

QUALITY AKC Chow puppies. Good pedigree. 806-794-3251 evenings.

AKC silver Cocker Spaniel, female, 7 weeks. Call 686-1096.

AKC Daschunds, 6 weeks old. $150. See at 329 Rocky Lane. Call 697-7231.

FOR Stud. Pit Bull. Some of the best blood in Texas. 697-2141.

PIT Bull Puppies, ADBA registered, champion blood. 697-2141.

AKC Poodle puppy, 8 weeks. Shots. 694-2051 or 694-4930.

LHASO Apso puppies for sale. No papers. 1 white, 1 black and white. 686-9011.

COCKER Spaniel Puppies, AKC registered. Blonde/buff, male and female, 6 weeks old, $125 each. 685-6013.

AKC Poodle pup. Bargain! Female, 8 weeks, very sweet disposition. Only $125. 697-7259.

REGISTERED female German Shephard, 10 months old. $175. Call 694-3688.

MALE Lilac Point Siamese Kitten for sale. Purchase for vets charges of $25. 682-8789, 2400 Gulf.

FOR Sale, AKC black male Lab 1½ year. Need room to run, loves people. $125.00. 694-5597.

AKC Chow puppies for sale. Call 682-8887 anytime.

AKC registered Antartica Shih Tzu puppies for sale. $300. Call 333-4331 after 5:30pm.

ACFA Persian kitten, male, 8 weeks old, $200. Also taking deposits for litter born June 10th. 697-3929.

AKC Lhasa Apso. 4 males, 1 female. White, black and red. $150. 685-7050.

AKC registered Shih Tzu puppies. Champion bloodline. Only 3 left. (915) 381-3476.

FOR sale. English Springer Spaniel puppies. 3 black, 1 liver. 682-6911, after 6 756-2712 Stanton.

WEIMARANER puppies. World's most intelligent canine, highest quality guard dogs, hunters. Dr. Madsen, 694-3802, 682-4709.

AKC 4 month old female Miniature Schnauzer. $250. Days 563-3924, nights 694-8165.

GOING fast, AKC Chocolate Labrador Retrievers. Champion background. Phone 682-9026.

SMALL Miniature Dachshund female. Good with children. Can be registered. $100. Call 697-2334.

61 Apartments Unfurnished

Get Your Thinking Hat On
High Rents Are Savage!
SPECIAL 7 DAY OFFER
$79.00 1st Mo. Rent
on 6 mo. new resident leases
Furnished 1 Bedrooms
■Swimming Pool
■Tennis Courts
■Beautiful Landscaping
Open Sat. & Sun. 1-5
697-5631
ROYAL CREST APARTMENTS
4201 Andrews Hwy.
Benchmark Always Has A ROYAL BARGAIN

Can Mac Keep A Secret?

NO ONE KNOWS ABOUT HIS RENT DECREASE
but people are beginning to whisper
1-2-3 Bedrooms
■ Clubroom
■ Weight room
■ Sauna
■ Tennis-Volleyball
■ Swimming Pool
Open Sat. & Sun. 1-5
697-4149
HYDE PARK
3329 W. Wadley
A Very Green Benchmark Property

Lets Meet at Quail Run
for Fun In The Sun!
1 MONTH FREE RENT
pro-rated over 6 month lease.
$75 Moving Allowance
Open Sat. & Sun. 1-5
Another Benchmark Spectacular
Large 1 & 2 Bedrooms
•FANTASTIC PLAYGROUND
•Lovely Landscaping
•Swimming Pool
•Tennis Court
QUAIL RUN APARTMENTS
697-6111 3101 N. MIDLAND DR.

Open Sat. & Sun 1-5

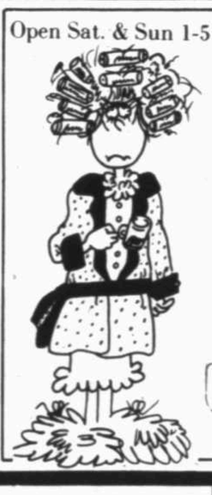

High Rents Getting You a Little
RUN DOWN?
Cheer up! We Have The Best Prices In Town!
$199 TOTAL MOVE IN
1-2 Bedrooms
Swimming & Tennis
Pretty Leasing Agents!
MIDLAND ELMS
3601 Andrews Hwy.
694-9655
Managed By Benchmark Properties

59 Pets

AKC Poodle puppies for sale. 694-2912.

AKC registered Old English Sheepdog puppies. Beautifully marked. 505-397-2714 or 505-397-1078.

REGISTERED Cornish Rex 1 year old curly coated male, neutered, red mctabby affectionate. $125. 697-2460.

EVERYTHING needed for 29 gallon and 10 gallon salt water aquarium set-ups, stands included. Call Dave, 686-4311, 687-4283 after 4:30.

AKC English Springer Spaniels for sale. 3 males, 1 female, 5 weeks old. Champion background, good hunting dogs. 683-2458.

DOG boarding and grooming, by appointment. The same care for your pet that we give our champions. Kelmic Kennels, 683-3630 or 694-4224.

AKC Registered Cocker Spaniel puppies, born May 6th, blonde, buff, and red available. $100. 682-6863 for appointment.

HORSE Boarding. 50x50 pens with cover. 2 miles south of Midland. We feed or you feed. Reasonable rates.687-2442.

REGISTERED AKC female Cocker Spaniel. Moving, must sell this week. Best offer. 697-6653.

60 Apartments Furnished

1 bedroom apartment, furnished. Good well water. Call 682-6108.

FURNISHED efficiency apartment, just remodeled, near downtown. Call 697-5098.

NEWLY decorated 1 bedroom efficiency, furnished, all bills paid. $250 a month, $125 deposit. Call 694-0669.

1 bedroom duplex near downtown. $300/mo. All bills paid. $100 deposit. 683-5497.

FOR The working man furnished duplex. $250/month. $100 deposit. 687-0035.

FURNISHED apartment. All bills paid. Laundry room, parking, close to downtown. Call 682-1929.

LEXINGTON APARTMENTS AND MOTOR INNS, 697-3155, 1003 S. Midkiff, Midland.

DESERT INN MOTEL
3101 Bankhead Highway
697-7991
LOW WEEKLY RATES
Kitchenettes Available

FURNISHED efficency apartment. New, clean with air. All utilities paid. Rt. 1788. Call 563-5362.

1 and 2 bedroom furnished apartments, one or couple. No pets. Call from 9 to 6 Monday thru Saturday. 683-4744.

AVAILABLE now spacious 1 or 2 bedroom, refrigerated air, pool, laundry, all bills paid. Imperial Apartments, 405 Sunset. 694-9978.

DOWNTOWN, 1 bedroom, electric kitchen, refrigerated air, pool, laundry, adults, bills paid. Villa Apartment, 500 W. Tennessee, 682-3589.

LAMPLIGHTER Inn, 3005 W. Wall, 697-0910. Low weekly rates $50 and up. Kitchenettes, queen size beds, TV's. Nightly rates $19.99 plus tax. Also coin operated washer and dryer.

NO FREEBIES!!
NO GIMMICKS!!
Simply the Best Rates in Town For Luxurious Living.
1 BR from $260
2 BR. from $360
• On Site Security
• Swimming Pool
• Club Room
• Laundry Facilities
• Tennis Court
"A Management That Cares"
Open 7 days a week-Sat. 10-3 p.m.
Sun 1-5 p.m.
SILVERADO APARTMENTS
2613 N. MIDLAND DR. 694-1646
An A. E. I. Property

AUTUMNCHASE
CONDOMINIUMS
Elegant, Quality Community
Now Leasing
See Our Beautiful Models
689-0722 3814 Holiday Hill
Professionally managed by Investment Properties Management Inc.

BRENTWOOD APARTMENTS 686-7946
Rents Reduced As of March 1, 1983
North Midland, Garfield at Loop
250 1, 2 and 3 Br. Available Now.
All units include microwave, fireplace, W/D connections

60 Apartments Furnished

2 bedroom duplex, $350/mo. Gas and water paid. $100 deposit. 683-5497.

61 Apartments Unfurnished

UNFURNISHED one bedroom duplex. Water furnished, no pets. 682-2239, 702 Kent, apartment B.

DUPLEX. Large 2 bedroom 2 bath duplex. 2603-B Haines, fireplace, utility room, storage room, enclosed patio., 2 car carport. No pets. $550/mo. $200 deposit. 682-8453.

HANDYMAN'S Deal. Fourplex. Large 2BR, 1 ba, W/D conn., ref. Dishwasher, range-oven, extra storage, nice n' clean. Kids ok, on Illinois Street. $300/mo. Call REALTEX, 699-0009/699-5537.

Pick a Savings Bouquet
VALENCIA VILLAS
"Adult Living At It's Best"
Reduced Rates
We've reduced rates on all of our apartments and still offer:
•Quality Apartment Living, With Professional Management
•24 Hour Maintenance
•Superb Location
•Tennis And Swimming
•Laundry Facilities
Come By Today And See The Difference Valencia Villas Makes!
Open
Mon.-Fri.-8:30-5:30
Sat.-10:00-5:00
Sun.-1:00-5:00
4000 W. Illinois
697-2330
Managed By Sentry Property Management

La Fonda
and
Casa Carrizo
Apartments
DOWNTOWN ADULT COMMUNITIES
GRACIOUS LIVING
REDUCED RATES
682-1131

Now Leasing....
Enclave Townhomes
Sophisticted Townhome Living
Sophisticated townhome living featuring five 2 bedroom, 2 bath floor plans...energy efficient construction...attached double car garage...private patios...and much more. Come see for yourself.
Boyd at Godfrey 689-8215
Hours: Monday-Saturday 10-8, Sunday 1-6
Managed By Interstate Equities Inc. 687-0031

APARTMENT LOCATORS OF MIDLAND
•CALL US FIRST•
•A FREE SERVICE TO TENANTS•
•SIMPLIFY YOUR SEARCH•
689-0459

CLOSE-IN APTS. $265
FURNISHED &
FREE CABLE TV.
NO ELEC DEP., CARPORTS.
PLANTATION & LA CASITA
3000 W. Kansas 694-2361
2900 W. Illinois 694-2466

GREEN HOUSE
APARTMENTS
2 BR, 2 BA, FLATS & STUDIOS
Efficiencies, 1 BR's, Washer/-Dryer Conn. in selected units, fireplaces, All Adult, Covered Parking, Excellent Central Location.
3212 W. WADLEY
697-3121

FREE RENT

Major Rent Reductions

Win a trip to PuertoVallarta, Mexico

Offering The Largest Square Footage For Your Money $390.

Saddle Club's Amenities Include:

- 2 Saunas
- 2 Swimming Pools
- 2 Lighted Tennis Courts
- 2 Indoor Racquetball Courts
- Ceiling Fans
- Total Electric Kitchens
- Microwaves
- Fully-Carpeted

Plus, private storage, one and two-bedrooms, spacious floor plans, exercise room.

Now, Saddle Club has not only reduced rents, but offers a free month's rent on a 12 month lease. You'll enjoy living at Saddle Club, a showplace year-around with its exquisite landscaping.

Register to win a trip for two to Puerto Vallarta in romantic Mexico after you view the luxurious apartments at Saddle Club. Includes air fares, luxury hotel and $500 spending money for one week. Deadline for drawing: June 30, 1983.

To sign up and visit Saddle Club, just go west on Loop 250, then right on Avenue A to Saddle Club. 5101 North Avenue A. Call 682-8678 for more information about Saddle Club Apartments.

JOHN PASS INVESTMENTS

Saddle Club

Midland's Most Exclusive Address

Free Rent, Free Cable TV, Major Rent Reduction.

Offering The Largest Square Footage For Your Money $395

Enjoy All The Network Stations, Plus ESPN For 24-Hour Sports. CNN NEWS, WGN And WTBS. And The Movie Channel, Too

Amenities Include:

- Inside racquet ball court
- Lighted tennis court
- Exercise room
- Hot tub
- Microwave oven
- Ceiling fans

Plus, total electric kitchen, with ice-makers and self-cleaning ovens, one and two bedrooms, fireplaces and private storage.

Polo Park is now offering free the first month's rent on a 12-month lease. In addition, rent has been reduced, starting at $395 at Polo Park.

To reach Polo Park: Travel west on Loop 250, right on Polo Parkway, or take Garfield north past 250 and follow Polo Park signs. 4700 Polo Park.

Phone 687-0511 for further information.

JOHN PASS INVESTMENTS

Polo Park

Midland's Most Exclusive Apartment Community

$310

For a spacious 1 bedroom apartment with 750 sq. ft. Plus we've reduced rates on all of our apartments. Come by and see what Thornwood has to offer you!

Superior management and prompt maintenance, great location, swimming, tennis. Families and pets welcome in our home like atmosphere.

Open Monday thru Saturday 9-6, Sunday 1-6

THORNWOOD APARTMENTS
2601 N."A" 682-5381

Our 2 Bdrm, 1 Ba. 981 sq. ft. is now.....

$365 (a month)

We're at the right location, and you'll find all our floor plans bright and spacious. Visit us today and discover more about our great rates!

3 Bdrm. 2 Ba. 1138 Sq. Ft. $450
1 Bdrm, 1 Ba. 750 Sq. ft. $295

OPEN MONDAY - THRU SATURDAY 9am to 5:30pm, Sunday 2-6

4201 N. Garfield 683-2748

The Chaparral Apartments

* With signed lease.

NORTH Baird. 1 bedroom duplex. $250/mo. Bobbette, 687-2558. Independent Realty 682-9118.

DUPLEX 2 bedroom, 2 bath. Approximately 1100 sq. ft. Small fenced backyard. $525 month. Call 687-1114, 8-30-5.

TWO bedroom, one bath, $300. One bedroom, one bath, $245. $100 deposit. 686-9643.

EFFICIENCY, close in, separate from main house, private drive. $200 per month. 683-7979 or 684-5398.

1 bedroom near downtown. $225 a month, $200 deposit, water paid. No pets. 683-5156 or 697-4882, ask for Ruth.

QUIET
2 BR Apartment

Close to town. Adults only. All bills paid. $385/mo.

685-3327

DUPLEX. Energy efficient, luxury, large, 2 & 3 bedroom, 2 baths, built-ins, fireplace, den, dining, utility, carport, fenced yard. Water paid, $500 & $550, deposit $200. Bobette, Independent Realty, 682-9118 or 687-2558.

EXTRA nice unfurnished apartment on S. Midkiff. $300 per month all bills paid. Call 8am to 5pm 683-4645, after 5 683-8533.

ONE bedroom, one bath. Ready to move in. 950 sq. ft. Covered parking, pool, clubroom. Town & Country Apartments, 3310 bedford. 694-1073

Rent Reduction. $255, $275. Large 1, 2 bedroom, new paint, new carpet, water and gas paid. Walking distance North of downtown. 600 block of Watson. 683-1347.

ONE large 3 bedroom and one 2 bedroom studio condo. Appliances furnished. Lovely pool and courtyard area. $625 and $450 plus deposit. Call 697-5768 or 686-7737.

TWO bedroom, two bath, ready to move in 1250 sq. ft., lots of storage space, covered parking, pool, clubroom. Town & Country Apartments, 3310 bedford. 694-1073

DUPLEX Apartments. 1 bedroom, $325.00, 2 bedroom, $425.00, deposit, $150.00. Fenced yards, carports and storage. Range, washer/dryer, dishwasher furnished. Westside. 697-2269, 697-2332.

TWO bedroom, 1 bath unfurnished apartments. Central air and heat, carpet, drapes. Some with washer/dryer connections. Private and individual living. Manager at 502 W. George, Apt. P1. 682-6892.

FOURPLEX, Large 2BR, 1 ba, W/D conn., ref. Dishwasher, range-oven, extra storage, nice n' clean. Kids ok, on Illinois Street. $350/mo. Call REALTEX, 699-0009/699-5537.

ADULT APARTMENT COMPLEX

Offering economy rates. Come by and see our 1 & 2 bedrooms, with washer/dryer connections, fireplaces and many extras. Call 694-2011.

HAWTHORNE HOUSE APTS.
2811 North Loop 250

TOWN PLAZA
3000 W. Illinois

Energy efficient, luxury 1 and 2 bedroom apartments. Excellent location, swimming and laundry facilities. Rent starting as low as $360.

683-6701
699-5181

2 bedroom, private yard, appliances, new carpet, close to Rusk and Lee. Call 694-2811.

DUPLEXES
GRAND REOPENING
LIMITED OFFER $260/Month

Remodeled 2 BR Duplex Home. Terrific neighborhood, large yard, kids and seniors sections, appliances, pool, economical evaporative cooling. Walk to Gibsons and Albertsons.

3100 W. Kansas 694-5211

ACROSS FROM MIDLAND COLLEGE

Comfortable 2 bedroom, 1½ bath duplex. All appliances, storm windows, covered parking, lots of storage, water paid, children and small pets welcome. Immediate occupancy, $475 month.

682-7377 685-1056

WELCOME TO YOUR NEW HOME

Builders Interests Property Company is proud to announce the opening of our second community in Midland

5216 Treemont
689-0704

TREEMONT

IN CELEBRATION — GRAND OPENING DISCOUNTS
LUXURY APARTMENT LIVING AT AN AFFORDABLE PRICE

WASHER and DRYER IN EACH UNIT

- Clubhouse with Wet Bar
- Frost Free Refrigerators
- Small Pets Welcome
- Patio or Balcony
- Outside Storage
- Swimming Pool
- Pass Thru Bar
- Laundry Centers
- Efficiencies
- Energy Efficient "E-OK
- Walk in Closets
- Cable TV
- Ceiling Fans
- Fireplaces
- One Bedroom
- Two Bedroom
- All Adult

Office Hours
Mon.-Sat. 9-6
Sunday 1-6

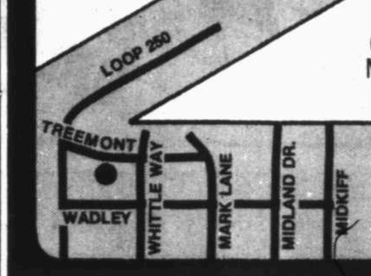

Professionally Managed by Builders Interests Property Company

CHECK US

You will find the best all-adult apartment deal in town.

HERE'S WHY:

No other Midland apartment community provides:

- ☐ Washers/dryers in all units
- ☐ Microwave ovens
- ☐ Side-by-side icemaker refrigerators
- ☐ Ceiling fans in living rooms and bedrooms
- ☐ Classic French doors to private patios/balconies
- ☐ Mini-blinds

PLUS:

The Clusters is a prestigious place to live. It's excitement.

- ☐ Luxurious clubhouse for entertaining
- ☐ Two pools with adjacent Jacuzzis
- ☐ Two lighted tennis courts
- ☐ 4-station jogging trail
- ☐ Fully equipped exercise room

PLUS:

- ☐ Very special pricing. All of which make The Clusters the best all-adult apartment deal in Midland.

Furnished models are open daily for your inspection, and until 8 p.m. Wednesdays. Come by now to see why nothing else in Midland can match what you can have at The Clusters.

The Clusters
4415 Northcrest Drive
699-7941

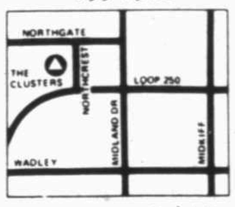

E-OK
Developed and Managed by ALLTEX

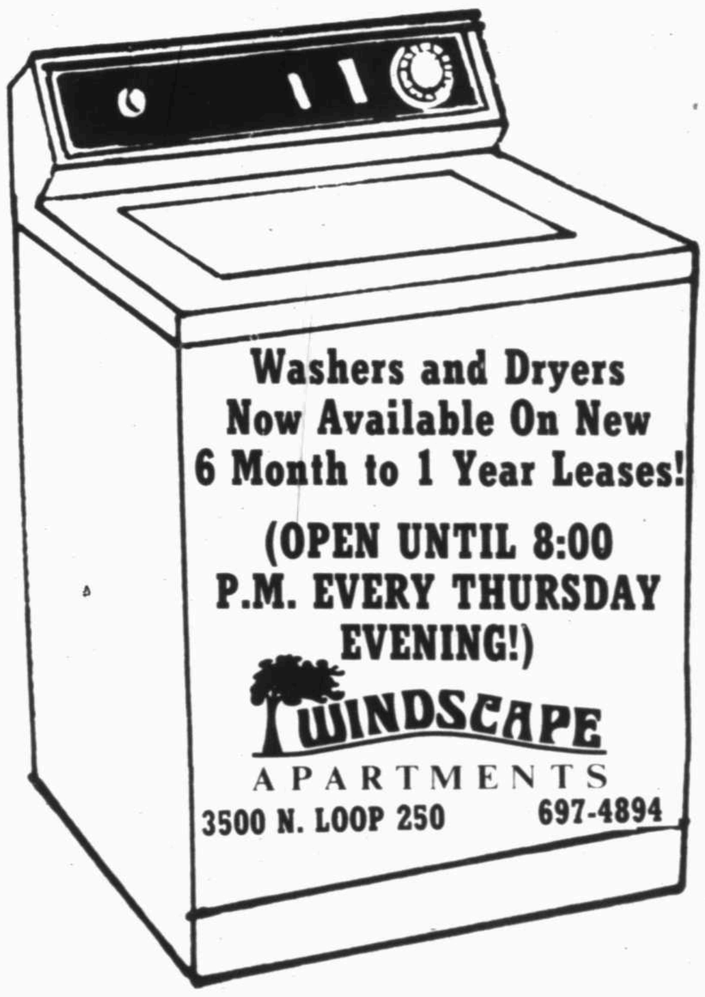

Washers and Dryers Now Available On New 6 Month to 1 Year Leases!

(OPEN UNTIL 8:00 P.M. EVERY THURSDAY EVENING!)

WINDSCAPE APARTMENTS
3500 N. LOOP 250 697-4894

Lilly Pad Lookin' Sad?
Jump Over To Windsor Place
"The Most Prestigious Midland Address."

2 BEDROOMS WITH DEN

- Covered Parking
- Beautiful Courtyard Pool
- Loveliest Landscaping
- Coffee Always On & Welcome

OPEN
SAT & SUN
1-5

Windsor Place
694-6696 1801 N. Midland Dr.
A Proud Benchmark Property

We'll Make Beautiful Music Together...
At A Never Before Price

1-2 Bedrooms

- Covered Parking
- Screened Porches
- Washer & Dryer Connections
- Courtyard Pool
- The Ultimate!

Open Sat. & Sun 1-5

697-7973

Forty Four Hundred
4400 Andrews Hwy.

You Can Depend On Benchmark

If You Miss 5¢ Candy...
You'll Appreciate Our
7 DAY OFFER

$99 1st Month Rent
On 6 Month New Resident Lease

PLUS FREE CABLE

- Extra large rooms
- Separate Storages
- Swimming
- Tennis
- Children Welcome
- Laundry Facilities

OPEN SAT & SUN 1-5 PM

Quail Hollow
697-6039 3001 N. Midland Dr.

Benchmark is fun!

STOP

Before You Rent Your Next Apartment STOP and ask about our 1 & 2 Bedrooms Children Welcome

2438 Whitmire
686-8418

Pool
Tennis
$240-$325

WILLOW BEND APARTMENTS

61 Apartments Unfurnished | 61 Apartments Unfurnished | 61 Apartments Unfurnished | 61 Apartments Unfurnished | 61 Apartments Unfurnished | 61 Apartments Unfurnished | 62 Apts. Furn., Unfurn. | 62 Apts. Furn., Unfurn. | 62 Apts. Furn., Unfurn.

COURTYARD COURTYARD COURTYARD

LEASE AN APARTMENT AT THE COURTYARD AND WE WILL PAY YOUR DEPOSIT.*

Enjoy affordable luxury living in our newly remodeled garden-style apartments. Select from our single-story units which feature private patio/garden areas. A relaxing apartment community conveniently located near downtown.

*Does not apply to pet deposit. Must meet normal rental criteria. Limited time offer rules available at rental office.

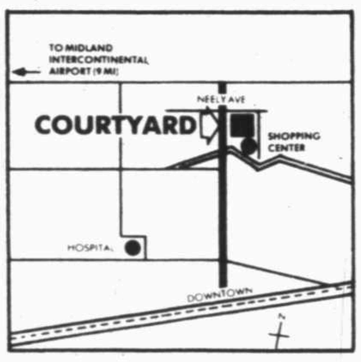

SPECIAL SUMMER DISCOUNT
10% RENTAL DISCOUNT ON SELECTED UNITS
Limited time offer expires July 31, 1983
Must bring this coupon to receive Special Discount
COUPON

APARTMENT OFFICE OPEN SEVEN DAYS A WEEK
OPEN UNTIL 9 PM THURSDAY EVENINGS
2300 North "A" Street • Midland, Texas • 682-3831

PROFESSIONAL MANAGEMENT BY THE QUINN-L MANAGEMENT CORPORATION

2

The best things in life always come in pairs, like our 2 bedroom floor plan. Perfect for roommates.

Share costs. Live smart and still live it up. Call 699-5570 or stop by Loop 250 & Midland Drive.

WILDFLOWER APARTMENTS LPC

Grand opening Phase II

$187.50

Manor Club APARTMENTS

$187.50 first Month of 6 Month Lease On Brand New Two Bedroom
1 Bedroom $137.50 for 1st Month

•Adult and Family sections •Unfurnished Apartment homes •Washer/dryer connections•Spacious rooms•Huge walk -in closets. •Fully equipped Kitchens•Pool and clubhouse•Cable TV available •Small pets accepted•Playground

Open 9 a.m. - 6 p.m. Daily

Exit on Loop 250 West at Amistad 694-1349
5009 Rio Grande 694-9420

Towhome Living As Personal As Your Signature

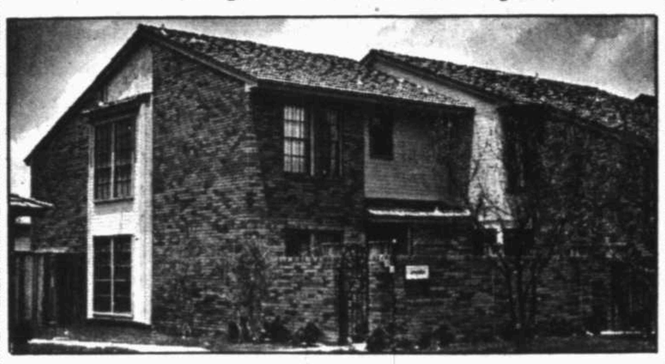

Signature Place

Now Leasing

Luxurious 1,2 and 3 bedroom townhomes,each customed designed forconvenience and comfort. Beautifullydecorated, double car garages and lovelypool. Leasing from $450.

Shell At Tarleton

687-0031 689-8115

Hours: Monday-Saturday 10am 8pm, Sunday 1pm-6pm
Professionally Managed by Interstate Equities, Inc.

---

61 Apartments Unfurnished

BRAND NEW

- Secluded Location
- Sound Engineered For Your Privacy
- Certified "E-OK" Energy Efficient
- Heavy R-30 Insulation
- Full-Sized Microwave
- Washer & Dryer Hookups
- Woodburning Fireplace
- Privacy-Fenced Patios & Balconies
- Levelor Blinds
- Quality Residents

Open Tonight 'til 7:00

OAKRIDGE

4400 N. HOLIDAY HILL
699-7435

CASTLESTONE APARTMENTS

1506 Garden City Hwy.
Phone 563-3680

1 & 2 Bedroom
New appliances
Remodeled

Water & Gas Furnished
From $295.00

"IF YOU DON'T LOVE WHERE YOU'RE LIVING,

YOU'RE NOT LIVING."

1-bedroom/1-bath
2-bedrooms/2-baths
Furnished and unfurnished apartments available. 915/699-7246

WASHER DRYER CONNECTIONS
CABLE TV

CHILDREN • PETS • WATERBEDS WELCOME

BIG SCREEN TV IN CLUB ROOM

FIREPLACES • POOL • SAUNA

CANYON CREEK | Cimarron APARTMENTS

3266 North Loop 250 Midland, Texas 79703 — IPMI PROFESSIONALLY MANAGED BY INVESTMENT PROPERTIES MANAGEMENT INC. — 3244 North Loop 250 Midland, Texas 79703

Quinten's Walk* apartments come with vaulted ceilings, fireplaces, decorator wall coverings, 4 movie theatres, 23 great places to eat, 86 specialty shops, and a hot fudge sundae.

*Sure, all these features aren't ours, but they're yours to use. Quinten's Walk is just two minutes from Midland Park Mall and surrounding dining and shopping conveniences.

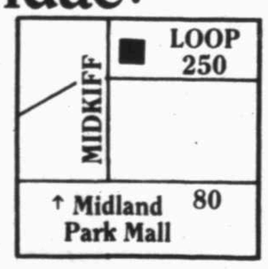

As Low As $275

QUINTEN'S WALK

3100 Caldera Boulevard
563-5239

A Chasewood Apartment Community professionally managed by Brentwood Properties.

New Owner - New Management
Special Lease Terms
AUTUMN WOOD APARTMENTS

1 & 2 Bedroom Apartments
Furnished & Unfurnished
Family & Adults-Small Pets

- 5 Tennis Courts • 2 Pools
- 4 Laundries • Club Houses
- Exercise room & Sauna

For Care Free Living Thats Easier.

2439 Whitmire
683-5558

SPECIAL!!

1 Bedroom Studio

$325

Washer & dryer connections
fireplace
family or adult section available

$99 TOTAL MOVE-IN

SIERRA PASEO APARTMENTS
3417 N. MIDLAND DR. 697-2242

WE ARE THE BEST!
Come By and See Why
Major Rent Reductions
1 month rent free
CALL NOW

THE JUNCTION APARTMENTS

1902 Midland Dr.
Midland, Texas 79703
(915) 699-5168
Monday - Friday 9 am - 6 pm
Saturday 10 am - 5 pm, Sunday 1 pm - 5 pm
Evening Appointments Available
Another Angeles Property
Managed by CREMCO

TRINITY PLACE

an apartment for a special way of living.

- Swimming Pool • Jacuzzi/Sauna
- Washer/Dryer Hookups • Universal Gym
- Large Private Balconies • Private Clubhouses • Decorator Interiors • Covered Parking
- Microwave Ovens

Built for the 80's.

915/697-3157
3600 N. Midland Dr. Midland, Texas 79703
OFFICE HOURS
Weekdays 8:30-5:30 , Saturdays 10-6, Sundays 1-5
Professionally Managed By Paragon Management, Inc.

LIMITED OPPORTUNITY
NEW LUXURY APARTMENTS
$325 Per Month — Immediate Occupancy

If you meet the following qualifications:

- Income less than $13,838 per year for single occupancy
- Combined income less than $15,808 per year for double occupancy
- Adults only
- Good credit and character references
- Steady employment or retired with good employment history

TRINITY PLACE
3600 North Midland Drive • Midland, Texas 79703 • (915)697-3157

---

*NEVER BEEN LIVED IN
2 bedroom quadraplex, large rooms, washer and dryer connections, appliances and mini blinds. $350 per month. TALK TO DODE HARVEY, DON HARVEY, REALTORS, 683-5333.

LUXURY LIVING
2 and 3 bedroom townhomes in Midland's finest area; 2½ baths, fireplace, atrium, 2 car garage with automatic door openers, pot scrubber dishwasher, self cleaning oven, tiled entry, lots of storage. Children welcome, no pets. $600 and $800 per month.
682-7377 685-1056

DUPLEXES For Lease. Probably the nicest, cleanest 2-3 bedroom duplexes in Midland. 2400-2500-2600 W. Wadley. A selection of units currently available. Rents start at $625/month. $500 security deposit required. Water furnished on some. Double garage with automatic openers on some. All with lots of extra storage rooms, inside utility rooms and fireplaces. A 6 month or 1 year lease required. Call Ken Riley 686-3013, 682-6311 or Evenings before 9 pm. 683-7490.

DUPLEX. 1275 sq. ft. livable. 3 bedroom, 2 bath, 2 car garage, fireplace, ref. air, range and many extras. Water paid. $600 month. $300 deposit. 694-0423 or 694-7635.

62 Apts. Furn., Unfurn.

RANCHLAND APTS. Adults, 1-2 bedrooms. 1212 Wadley, 687-1438.

RENT prices you can afford. Efficiencies, 1 & 2 Bedroom apartments, 1 & 2 bedroom studio apartments with fireplaces. Ready to rent. El Paisano Apartments. 683-6288.

ALL your apartment needs will be met with Benchmark Properties. Call Linda Osborn, 563-4550.

ONE bedroom duplex. Stove, refrigerator and water furnished. Security deposit, $250.00 a month rent. 1307 "A" West Tennessee, 687-6035.

$ ½ Month's Free Rent
BRICEWOOD Apartments with kitchen appliances and washer/dryer stackers. 2 bedroom, 1 bath, $350 plus $150 deposit. Barragan Property Management. 687-0035.

62 Apts. Furn., Unfurn.

The Warwick Apartments
4405 Garfield. 682-1659.

1 MONTH FREE RENT
2 bedroom, 2 bath duplex for rent. All appliances, curtains, washer/dryer hook-up included. Fenced yard, huge storage unit and covered carport. Children and small pets allowed. $495 per month.
407 W. Spruce
686-8575

Put a Dent in Your Rent
Village Manor Apartments
Beautiful, spacious apartments in quiet residential area. Around the corner from Gibson's & Tierra Del Sol. Mature adult section and children section. Pools, laundry rooms, and covered parking.
1 BR $255-2 BR $320 all bills pd
2 BR 1½ ba $330 all bills paid
3 bedroom $475 all bills paid
2 bedroom studio $320
2928 W. Louisiana 683-3904

HABLAMOS ESPANOL
REDUCED FAMILY RATES
2 bedroom unfurnished, $200, with stove and refrigerator $225. Fully furnished $250.
1 bedroom unfurnished $175, with stove and refrigerator $200. Fully furnished $225.
Call 682-0097

HABLAMOS ESPANOL
$50 Off First Months Rent
La Hacienda Apartments. Located between South Main, South Colorado, Gist and Stokes Streets in Midland. Right across the corner from Midland Freshman School. Available from $175 to $275 per month, or weekly rates. Nice family complex with manager on duty. Some apartments just remodeled. Call 682-0097.

63 Houses Furnished

SMALL 2 room and bath. Ideal for single. All bills paid. 683-6071.

GREENWOOD School District, 1 bedroom furnished duplex. $250 plus deposit and bills. 683-8575.

$50 off first months rent. 1-2 bedroom furnished apartments. Downtown. No children, no pets. $250-$295. $100 deposit. Barragan Property Management. 687-0035.

2 bedroom, 1 bath, 2 living areas, no pets. $350/$150 deposit. Barragan Property Management. 687-0035.

UNFURNISHED 2 bedroom, 1 bath $300/$100 deposit. Barragan Property Management. 687-0035.

UNFURNISHED 2 bedroom, 1 bath home. Westside. No pets. $350/$150 deposit. Barragan Property Management. 687-0035.

UNFURNISHED 1 bedroom, 1 bath duplex. No pets. $350/$200 deposit. Barragan Property Management. 687-0035.

FOR rent 1 bedroom house, furnished or unfurnished, back of larger house. $200 plus utilities. Call 686-0601 Ginger or 682-6601 after 5pm.

WALK to work. Two bedroom older residence. Close to downtown. Inquire at 1005 W. Texas.

FURNISHED 1 bedroom garage apartment between downtown and the hospital. Gas and water furnished. 6 month lease. Call 366-8900 or 368-7085.

64 Houses Unfurnished

SEVERAL Houses for rent. Call 699-1371.

$150 per month rent house. Call 683-5131 9am-5pm Monday-Friday.

HOME for lease. $550 a month plus utilities, no refrigerator, unfurnished, refrigerated air. 915-685-5009.

HOUSE for lease, nice 3 bedroom, 2 bath, 1 living area, refigerated air, 4 years old. 4909 Brownwood. $650 per month, $400 deposit. Call for 12 month lease, bonus option. 694-4239.

DUPLEX 2 bedroom, 2 bath, utility room, ceiling fans, side yard, $500. 699-1555.

64 Houses Unfurnished

1 bedroom house, partially furnished, carport, fenced in yard, $300 a month, $150 deposit. Call 694-0669.

64 Houses Unfurnished

WESTSIDE. 3 bedroom, 1 bath, central heat and air. $400/mo plus $200 security deposit. Call 694-8275.

62 Apts. Furn., Unfurn. | 62 Apts. Furn., Unfurn. | 62 Apts. Furn., Unfurn.

Beautiful.

Words you wouldn't often associate with an apartment, but we've changed that image from drab to distinctive. We have spacious furnished and unfurnished floor plans with all the added features-woodburning fireplaces, ceiling fans, washer and dryer hookups-everything you need for your special style of living. **Prices start from $345 a month**

WINDTREE

697-7953
3600 N. Loop 250
Across From
Midland Park Mall

64 Houses Unfurnished

FOR Rent 3-1. $390 per month, $200 deposit. 3504 Travis, 685-6091.

3 bedroom, 2 bath, brick, fireplace, double garage. Off of North A Street. 684-4007.

LARGE 3 bedroom house for rent. $600 month. West Midland Area. Call 366-2466.

FOR LEASE
1600 plus sq. ft.
Call 697-4151

3-1-1, brick. Washer/dryer hookup, fenced yard. $450 month, $200 deposit. 4401 Harlow. 697-4324.

3 bedroom, 1¾ bath brick. Big store room, shop in back, carport. Near Lutheran School & Church. 2905 W. Michigan. 682-2705.

AVAILABLE July 1st. 3 bedroom brick, 1½ bath, garage. Across street from Burnett Elementary School. 682-2705.

WESTSIDE 3-2-1. $525 per month. Completely redone, fenced yard. After 5:30 or weekends 694-5160.

NEW house for rent. 3 bedroom, 2 bath, 2 car garage, 4609 Bowie. $650 month. Call 697-9592.

2 bedroom house. Electric range and oven. Hardwood floors. Call Martin Meissner, 682-0605.

AVAILABLE July 1st. 4 bedroom, 2 bath, fireplace, den, Westside, $500/month plus deposit. 699-6606.

CLEAN 1 Bedroom. $100 deposit, $300/month. Gas and water paid. 503 Clark. 685-4407, 684-7776.

NEW townhomes, westside. 2 bedroom, 1 bath, carport, $450. 2 bedroom, 2 bath, $500. For more information call Roy at 682-7391.

Leddy Refig. a/c. 3/2. Like new! $650. Near Alamo YMCA. Carriage Co., Realtors, 684-5881.

NICE 3 bedroom, 2 bath, 2 car garage with new exterior paint. Large trees, storge housde, $600/mo. $500 deposit. 697-7515.

2 bedroom, fenced yard, close to downtown, $350.00, $175.00 deposit. Also one bedroom furnished garage apartment, $220.00, $150.00 deposit. Utilities furnished. Phone 682-4658.

AVAILABLE now 2 bedroom, living room, dining room, kitchen and bath. 409 E. Elm. Only $300 plus security deposit. 694-6591.

GREENWOOD. Available August 1. 3 bedroom, 1 3/4 bath, brick home on 1 acre. 685-1472 after 6pm and weekends.

NICE 3 bedroom, brick, West Illinois, refigerated air, garage and fenced yard, pets okay. $500 per month. Call 682-7047.

COUNTRY acre. 3 bedroom, 1½ bath, 2 living areas, fixed for horses. $500/mo. $200 deposit. Barragan Property Management. 687-0035.

AVAILABLE July 1. 3 bedroom, fenced yard, garage, garden planted in back. $350 monthly, deposit required. 603 W. Storey. 682-5629.

IDEAL for couple or single. 2 bedroom, freshly painted fenced yard. $325 monthly, deposit required. 509 W. Cuthbert. 682-5629.

3 bedroom, 2 bath, fireplace, 1 car garage, utility room, tenant pays electric. $600 per month. 683-5333 or 687-5888 ask Loree.

FOR lease 4701 Wilshire. 3 bedroom, 1¾ bath, central air, carpeted, many extras. $600 plus $200 deposit. Call 694-4304 if interested.

3 bedroom, 1 bath on Thomason. Available August 1. $395. 697-3267 ask for Rick.

LARGE three bedroom, two bath, two car garage, covered patio, refrigerated air, nice quiet neighborhood. $700 month. Call 694-2940.

NEW 3 bedroom, 2 bath, double garage. Midland shopping center. $600 per month, no pets. Call 694-5762.

FOR Rent. Beautiful 3 bedroom, 2 bath, livingroom with fireplace, den with pot belly stove. Sam Houston Area. Call 682-5057.

4511 Crenshaw. 3 bedroom, 2 bath, fireplace, 2 car garage. $600/mo, $350 deposit. No pets. Barragan Property Management. 687-0035.

CLEAN 2 bedroom house, 1 bath, carpeted, fenced backyard, close to downtown. 1611 W. Kentucky. $350/month. Call 694-8962.

NEW homes for rent. 3 bedroom/2 bath, 2 bedroom/1¾ bath, all brick, fenced yard, extras. Call Ron 684-5501; after 5 call 697-2066.

NICE house, 3 bedroom with sequestered master, fireplace, 2 car garage, large fenced yard. $600 a month. Call Dorothy Moring at 683-5333.

LEAVING Town? Want to keep your home? Why not lease? Residential Property Management. Call Frank, Skyline Realtors, Inc., 682-4906.

TOWNHOME for rent. 3 bedroom, 2 bath, microwave, fireplace, wet bar, patio, utility room, 2 car garage. $700 month. 683-7249, 683-7995.

$480 on Cuthbert: 3 bedrooms, 1 3/4 baths, dining area, washer/dryer room, fenced yard, children and small pets welcome. 685-3327.

3 bedroom, 2½ bath, Claydesta area. $850/mo. 683-0881.

FOR rent. 3 bedroom, 2 bath, range, refrigerator, washer/dryer furnished. 697-2563 days; 694-3773 after 6 and weekends.

4412 Parkdale. 3 bedroom, 1¾ bath, refrigerator, stove, washer/dryer, garage, fenced. Call 699-1256 or 684-0795.

BEAUTIFUL Homes. 4506 Fannin, 311 Tanglewood, 509 Howard, 3817 Roosevelt, 1301 Illinois, 4723 Crockett. Purchase options. Owner/Realtor, Lomagene, 685-6061.

2 bedroom near Dellwood Shopping Center. New paint and carpet, microwave oven, washer and dryer connections. Lease $350, $250 deposit. Evenings 694-3955.

OUTSTANDING 3bedroom, 4½ bath. 1606 'N' St. Unfurnihsed $1,175. Furnished $1,475/mo. Deed Real Estate, 694-9666.

DUPLEX, Good Northwest location. 3 bedroom, 2 bath, 2 car garage, fenced yard. 4317 Storey. $600 per month. 684-4342 or 694-5525.

3 Bedroom, 2 baths, 2 car garage, $650/month. $300 deposit. Work, 683-4871 extension 1017. Home 699-6161.

REDUCED! 6 month old 4 bedroom duplex in NW Midland. Fireplace, ceiling fan, 2 car garage, small fenced yard. Will go fast at $750/month. Call Randy Gool at 694-4908.

64 Houses Unfurnished | 64 Houses Unfurnished

2910 Emerson
4-2; $1000/month
3202 Shell
4-3; $1050/month
Scharbauer Townhouses
2 or 3; $600 to $800
Call Jo Braden
ADOBE INC., REALTORS
694-9548 or 683-1425

SEVERAL HOUSES
For Lease
$350 Per Month
And Up
Contact
David Howard
687-3222

2 bedroom, 2 bath duplex. New carpet and paint. Utility room, enclosed garage. Fenced yard. 3207B W. Wadley. $550 per month. 682-4288.

SPARKS. 3 bedroom, 2 bath, fireplace, 2 car garage. Beautiful backyard. No pets. $650/mo. $200 deposit. Barragan Property Management. 687-0035.

DEWBERRY. 3 bedroom, 2 bath, 2 living areas, 1 car garage. Available July 1. No pets. $595/mo. $200 deposit. Barragan Property Management. 687-0035.

THREE bedroom brick, hollywood bath, refrigerator, dishwasher, fenced yard, fireplace, one living area, $500 month. Deposit required. No inside pets. 684-4635.

LUXURY townhouse for lease. 3 bedroom, 2 1/2 bath, fireplace, microwave, double garage with openers. Yard maintained. $795 per month. Call Woodcrest Homes 697-5361.

FOR lease, new 2 bedroom homes, 1 bath, fully carpeted, refrigerated air, fenced yard. Excellent lease/purchase terms available. $400/mo. and deposit. 687-5442 or 697-3002.

RENT Lease. One year old 3-2-2. Gas range, ceiling fan, mini blinds and sprinkler system. Outside pets allowed. $700 month, water paid. See at 5111 Canadian. 699-1362 or 214-245-9625.

AVAILABLE July 1. 2 bedroom, 1 bath. Large kitchen, dining, washer dryer connections. Side street parking. Between downtown and the hospital. 6 month lease. Call 366-8900 or 368-7085.

LOOK. Just $580 month for very nice 3 bedroom, 1½ baths, large living area with patio doors, utility room, garage, central air, great yard for kids or pets. Good neighborhood and location. 4511 Mercedes. 697-5840.

BEAUTIFUL 2BR, 1BA, new carpet and paint. 2615 Delano. $375. Refurbished 3BR, 1 3/4BA, westside, $550. 2BR, 1BA, 914 Howard, $375. Call Century 21 Greater Midland R. E. Ctr. 699-7701. Odell Anders 694-0950.

DUPLEX. 2 bedroom units, fenced yards, covered parking, washer and dryers. Excellent locations. $475 & $590 per month. Bonnie Cox, Associate, 697-6234 or Don Harvey, Realtors, 683-5333.

DUPLEX for rent. Two bedroom, two bath, washer/dryer connections, covered carport, central heat and air, fireplace, convenient to downtown. $495 month. Call 682-2442 days, 697-1943 nights.

2 bedroom duplex. Pretty carpet, nice appliances, fireplace, washer/dryer units, fenced yard, quiet neighborhood, also 2 bedroom brick close in, downtown, lovely area, available July 5th. Call Pauline Turney, 694-7987 or ask for her, 687-0595.

WESTSIDE large 3 bedroom, 1 bath, brick home with new bath flooring, vanity, etc. carpeted throughout and freshly painted. Very clean. Huge fenced backyard. 4314 Brookdale. $450 per month, $250 deposit. 6 months lease. 697-4606 after 1:30pm for appointment.

ONE 3 bedroom house for lease, 2411 W. Wadley. Formal dining room, formal living room, den. Double garage, fireplace, inside utility rooms. Rents for $875 with $500 security deposit. 1 year lease required. Call Ken Riley 686-3013, 682-6311 or evenings before 9pm 683-7490.

WE HAVE TWO
3 bedroom brick homes on the west side. Now available to responsible family.
For more information call
Charlie Linebarger,
Realtors, 699-1234

LUXURIOUS TOWNHOMES FOR RENT
Luxurious 3 bedroom, 2½ baths with 2 car garages. Located in prestigious Wydewood area. Call.
697-3128

Nice 2 and 3BR duplex, ref. air, 1 w/fireplace, $400-$600 plus deposit. Large 3BR home w/frpl. $475 plus. Executive home, 2489 liveable, $900 plus dep. Large eff. apt, pool, $300 plus. Ask for Margie 697-3208. Evenings 697-5340.

SUBURBAN
But Close In
Redecorated 2 bedroom, fenced yard, carport. On ¼ acre
684-4638

LEASE OR LEASE OPTION
2 bedroom, 2 bath executive home on Green Tree Golf Course. Large sunken living room, cathedral ceiling, separate dining room, wet bar, many extras. Must see! $1250 per month rent. Apply 1st years rent to purchase price.
694-2534 days
694-9345 eves and weekends.

Large 3 bedroom, 2 bath, refrigerated air conditioning, sprinkling system. 2300 sq. ft. Very nice.
723 Sinclair
$850
684-9035
If no answer call 684-6533

DUPLEXES
GRAND REOPENING
LIMITED OFFER $260/Month
Remodeled 2 BR Duplex Home. Terrific neighborhood, large yard, kids and seniors sections, appliances, pool, economical evaporative cooling. Walk to Gibsons and Albertsons.
3100 W. Kansas 694-5211

LEASE OR
LEASE PURCHASE
New eastside 3 bedroom homes with 2 baths, 1 or 2 car garages. Starts at $400 per month. Family Dev. Corp., 697-2231. Eves, Bill Winter 563-4799.

DELUXE DUPLEX
Private Fenced Yard
Cathedral Ceiling
Utility Room
Private Garage
Rent Reduced
See 4404-A Thomason
686-9727

WYDEWOOD
ESTATES
Luxurious 3 bedroom, 2 bath townhome with microwave and 2 car garage. Many extras.
Call 686-8306
or 699-7803

HOUSE FOR LEASE
5 year old home, 3-2-2. Make your own offer on leasing arrangements. Any reasonable offer accepted. Call Carmella Hamilton, 697-5524 or Langston Monarch Associates, 682-9495.

FOR RENT
NEW HOMES
Fenced
$595 Per Month - $250 Damage Deposit
3 bedroom, 2 bath, fireplace, enclosed garage, central air, central heat, dishwasher, range and oven, carpet, vaulted ceiling, large master bedroom. Fenced yard and window coverings.
RAMCON
563-4480

FOR RENT
NEW HOMES
3 TO CHOOSE FROM
Fenced
$550 Per Month - $250 Damage Deposit
3 bedroom, 2 bath, fireplace, enclosed garage, central air, central heat, dishwasher, range and oven, carpet, vaulted ceiling, large master bedroom. Fenced yard and window coverings.
RAMCON
563-4480

67 Mobile Homes for Rent

RENTALS AVAILABLE
Several 1,2 & 3 Br mobile homes.
$200, $250, $300
Call Jan 687-6247

68 Mobile Homes Space for Rent

WESTGATE MOBILE HOME PARK
Immediate occupancy for single & double wides...Free cable TV... Convenient to Midland/Odessa... Accesses to I-20, Hwy. 80, & Loop 250.
694-9384

Charlie's Trailer Park
Mobile home and RV trailer spaces. Only $100 per month. Located in Midland City Limits on Cottonflat Road.
682-2534 686-2086

WESTGATE RV PARK
Up to 35' travel trailers
Utilities Paid
Free Cable TV
Security & Privacy fenced
697-9384

64 Houses Unfurnished

NICE DUPLEX FOR RENT
4800-A Harvard Street
2 bedrooms, 2 baths, washer/dryer connections. Kitchen has stove and dishwasher. Nice dining area, spacious living room with fireplace. $450 per month on lease with $200 deposit.
563-0861
586-3340 after 6 pm

65 Houses Furn, Unfurn

TWO bedroom, ¾ bath, $300. 1 bedroom, 1 bath, $225. In quiet rural area. Greenwood Schools. Children and pets ok. Appliances, water and some furniture included. $150 deposit. Call Carol Hastings, 682-8787, 683-5156.

66 Bedrooms

NEEDED: 1 roommate to share rent expense for 3 bedroom house. Call 686-0354.

MASTER bedroom, connecting bath in private home. Utilities paid. Prefer office workers. 684-6760.

ROOM for rent. $175 per month, all bills paid. Living room and kitchen priveleges. 687-5399.

BEDROOM with private entrance and bath, kingsize bed, carpet, double closet. West side. 694-4153.

WEEKLY RATES
Reasonable rates, semi kitchenettes, Rooms with color TV, swimming pool, phones and maid service. Restaurant and lounge.
RODEWAY INN
3601 W. Wall
694-8821

67 Mobile Homes for Rent

2 bedroom, furnished, on South Midkiff. Water well. 694-6324.

CLEAN mobile home for rent, no outside pets. 682-3903.

NICE travel trailer, 23 foot, $200 per month, bills paid. 4 miles East Midland. 682-4684, 687-4876.

COUNTRY Living. One bedroom, $250.00, two bedroom, $350. $50.00 deposit. Furnished, water paid. Call 684-3953.

2 bedroom, 1 bath, furnished, located 4 miles south of Midland. Call 686-0874.

SMALL mobile home in country for rent. $250 with $150 cleaning deposit. 2 bedrooms, total electric. 563-9199.

FURNISHED Mobile Home. 8 miles North of Air Terminal. Call 563-0329 between 1 and 5.

3 bedroom furnished. Air conditioner carpeted, utilities furnished. Greenwood District. 684-5920.

MOBILE home for rent. 2 bedroom. Greenwood district. $325/mo. 683-0067.

TWO mobile homes in Western Mobile Home Estates. No pets. Call for information. 684-4832.

1982 14x56 2 bedroom, $375 per month, water paid in Greenwood School District. 684-8835 or 684-8147.

SMALL 2 bedroom in greenwood School District, $375 per month, all bills paid. 684-8835, 684-8147.

FURNISHED two and three 3 bedroom mobile homes for rent. Country quiet. Water, sewer, trash pickup furnished. 682-1611.

TWO entry bedroom mobile home, garbage, sewer, water paid. Between Midland and Odessa. 563-5621 or 563-5671.

ALMOST new, clean 3 bedroom mobile home, refrigerated air. Located in very, clean mobile home park. $325 per month. Call 682-5798.

IMMACULATE, 2 bedroom, 2 bath, new carpet, fenced yard, privacy. $350 plus deposit and references. 697-1970 after 6.

NEW 3 bedroom, 2 bath furnished or unfurnished mobile homes. Free water and trash, near Airport Road. $375 per month. Call 561-8251.

LARGE 2 bedroom, 2 bath. Range, refrigerator, adults only. $295 plus gas and electricity. 682-1716, 699-7248.

3 and 2 bedrooms, $275 monthly, $100 deposit. 5 miles east Hwy. 80. 694-1432.

GREENWOOD School District. Nice, furnished 2 bedroom. Water, sewer, trash pickup and butane tank furnished. $350, deposit and lease required. 683-8575.

ECONOMY rentals in quiet rural area. Greenwood schools. 2 bedroom, 1 bath mobile homes, one fenced. Appliances, water furnished. Children and pets ok. $250 month. $150 deposit. Call Carol Hastings, 682-8787, 683-5156.

MANY PARK EXTRAS
Pool, Cable TV
2 Bedroom Homes
Unfurnished
$295 plus $150 deposit
682-5460

68 Mobile Homes Space for Rent

FREE space rent. Superb park. Trees, swimming pool, playground, laundry, day care. 682-5460.

110x90 foot trailer space for rent. In Mid Terminal area. Call 563-3867.

LARGE spaces for rent, clean family park. 682-3903.

EAST LOOP
MOBILE HOME PARK
1 Month Free Rent
FHA approved. Large spaces, quite living. Greenwood school district. Paved streets. 2-car paved parking pads. Swimming pool, laundromat, playground. Satellite cablevision and telephone available. Rent $100/mo. 24 hour security. RV spaces available. 6 minutes from downtown on Hwy. 80, 4 miles east of Midland on County Rd 1130 S. 683-0083.

69 Business Property, Office Warehouse Space for Rent | 69 Business Property, Office Warehouse Space for Rent | 69 Business Property, Office Warehouse Space for Rent | 69 Business Property, Office Warehouse Space for Rent | 69 Business Property, Office Warehouse Space for Rent

BUILDING OF THE SOUTHWEST
C & K PETROLEUM BUILDING
Established buildings in the heart of downtown Midland. From 400 to 8000 contiguous square feet. Competitive rates & terms.
For Leasing Information Call
682-1170
or come by Suite 302
Building of the Southwest
310 W. Texas

Colonial Self Storage of America
YOUR KEY TO SELF STORAGE
Store It Yourself and Save
TWO CONVENIENT LOCATIONS
1010 Holiday Hill Rd.
697-5932
5005 Andrews Hwy
694-5959
We've provided security gates for peace of mind and protection. Open and closed storage available. Closed storage from 5' x 10' to 10' x 24'.
Professionally managed by
Investment Properties Management, Inc.

ELEVEN OFFICE SPACES
and One Conference/File room for rent. Reception and copier area also accessable. Square footage ranging from 1o3.58' to 224.59'. Price Negotiable. 8 parking spaces also available near building. Located in-
HUNT ENERGY CORP. BUILDING
409 N. Big Spring
If interested call
Bobby Donohue
915/683-6186
Mon.-Fri.

OFFICE SPACE
3500 Sq. Ft. in Paragon Building. Sublet Contract for 2 years at very reduced rate. Call for more information.
L.A. INC.
682-9589

PRIME LOCATION
Choice Office Building
FOR LEASE
at 407 N. Big Spring
35,000' free standing building located one block from the heart of downtown Midland! This building has been built with extensive data processing and tenant improvements. Would consider single floor tenant. Competitive rates & terms offered. Available for August 1 occupancy.
For More Information Call
Sara S. Lawson
686-0031
300 N. Marienfeld Ste. 105

FOR LEASE
703 W. Indiana
We have a five-office suite now available. Leasing for $1240 per month.
Call Clyde C. White.
694-3798
Evenings 694-0654

OFFICE SPACE
$12.50 sq. ft.
SQUARE ONE
2500 N. BIG SPRING
682-9589 683-3073

OFFICE SUITES
In The
BEAUTIFUL ATRIUM
at
SAN MIGUEL SQUARE
900-1425 sq. ft.
CALL
Fred Barnes at
683-5830

WESTGATE MINI STORAGE
5 ft. x 10 ft.
Storage units
Only $22.50
per month
694-9384

MISSION SQUARE PLAZA OFFERS...
Investment in Midland's first office/retail condominium center, a trend that is sweeping the country. An example of why people are owning instead of leasing:
Fixed Payments
Depreciation Deduction
Interest Deduction
Tax Deduction
Appreciation of Property
Total Control, and
Much, Much More.
MISSION SQUARE
For more information contact Jim at
687-0303
Eves: 697-0624

FOR RENT
New 10x20 Mini storage units. $40 per month.
Call Clyde C. White
694-3798

OFFICE SPACE
For Sublease
Located 212 N. Main
2 year contract
Call Jim Stephenson at
685-2010 for more information
RENT NEGOTIABLE

68 Mobile Homes Space for Rent

SWEET tasting water in a central water system. Piped to each lot and furnished tree. 20,000 square foot tract with all utilities. Mobile homes and homes welcome. Low down payment 90-180 days to make down payment while living on your own tract. Close in to town with Country comfort and quiet. Co. Rd. 130W. Warren Road Development. Call today and come out! 686-9412.

MOBILE Homes Spaces for rent. $85 month. Water furnished and trash hauled. 682-1127.

MOBILE home spaces between Midland and Odessa. Water, sewer and garbbage paid. 563-5671.

FAMILY Park. Large lots, pool, club house, city utilities, paved roads, near downtown. 1 month free rent. 683-5902.

MOBILE home spaces, near Airport Road. Free water and trash. $85 per month. Call 561-8251.

SMALL quiet park, first months rent free. Fenced, grass and trees. Call after 5pm 684-6685.

MOBILE Home Space. 8 miles North of Air Terminal. Call 563-0329 between 1 and 5.

R AND L OVERNIGHT CAMPGROUND. Nightly, weekly and monthly rates. Full hook-ups. 694-5389.

R AND L OVERNIGHT CAMPGROUND. Nightly, weekly and monthly rates. Full hook-ups. 694-5389.

LARGE lot close in. $75.00. 1st month free. Quiet area. 694-4814 or 686-7457.

ATTRACTIVE adult park. Restrictions, cable tv, convenient location. Eastwood Manor. Co. Rd. 1150 North. 682-8983.

PLEASANTVILLE Mobile Home Park. $90 month. One month free rent. No deposit. FHA approved. 132 East County Road. Call 682-5204.

AIRLINE Mobile Home Park. The finest park in the Midland, Odessa area. Compare before you decide. Day care center available. 694-2534.

SOUTHHAVEN PARK. Spaces for rent, paved streets, underground utilities, and cable service. Call now for discounted prices. 686-9464 or 697-0675.

SPACES available in quiet friendly park. Paved and lighted streets, security guard, school bus and cable tv. Stonegate Mobile Home Park, N. Fairgrounds Road. 686-9319.

LOTS for rent. Excellent location near Regional airport. New park. Low rents with no security deposit. Free water, sewage, trash pickup. Off street paved parking. Call Linda at 561-8416.

COUNTRY Village Mobile Home Estates. One of Midlands finest parks. Free cable TV plus all other amenities for only $125 per month. For more information call 563-3341 or 694-0851.

TWIN Oaks Mobile Home Park, spaces for rent. 5 ft chain link fenced spaces, trash pickup and sewage furnished. Natural gas, cable television available. Small pets ok. Quiet, friendly park. $95 per month. Call 687-6337 or 685-1906.

METROPLEX MOBILE
HOME PARK
Excellent mobile homes spaces available with cable, paved road, patios, sidewalks, and underground services.
Call 682-5798

MYSTY RANCH
RV & TRAILER PARK
Up to 35'. Sewer, water, electric paid. $125 per month. T.V. Cable available. 2 miles south of I-20, 1/2 mile west of Rankin Hwy. 349 on County Rd. 130 West (Warren Rd.)
687-3001

69 Business Property, Office Warehouse Space for Rent

COMMERCIAL PROPERTIES LIMITED CAN LEASE YOUR OFFICE SPACE. CALL US AT 687-1114

MOVE IN TODAY
Warehouse or Industrial Shop
REAL ESTATE CO.
694-9666

*FOR LEASE
Good corner location on Cotton Flat. 5000 sq.ft. office warehouse on .73 acre, has fenced yard, nice. TALK TO LARRY SUTTON, Associate. DON HARVEY REALTORS. 683-5333.

5,000 square feet concrete building suitable for storage and business,building is divided would rent one side. 694-4065.

SPACIOUS 3 office suite for lease. Two First City National. 683-6643.

DIESEL Shop, west of Midland. 2 bay, 4 door, air conditioned office. Contact Greg Wood. 332-1301.

1800 sq. ft. new office for lease. All or part. Terminal area. Day, 563-5025; Night, 367-6477.

FULLY equipped photography studio. Terminal area. Day, 563-5025; Night, 367-6477.

1325 Ft office space. 2309 West Louisiana, next to Village Post Office. Covered parking. 682-7946.

MEDICAL Doctor's suites for lease. Midland Medical Center. 2201, 2203, 2205 N. Tennessee. 682-7021.

WAREHOUSE office near Chevron Truck Stop, Warfield, Texas. Terms negotiable. 684-7711.

OFFICE Space for rent. Approximately 700 sq. ft. Two offices completly remodeled, located in Lamesa Road Shopping Center. $350 month. 699-5565.

OFFICE warehouse. Excellent location in new industrial complex. 1250 sq. ft. unit from $350 per month. Will improve to suit. 687-5442.

THREE room suite, private parking, close to downtown, all bills paid. $400 month. No proration. 1908 W. Wall. Call Diane, 682-9495.

LARGE building, heart of the city, ideal for office or any kind of business. Needs some remodeling. Part we will do. Call 563-2486 or 563-7798.

CRESCENT Storage. 10x20 and 10x12. No. 1 Llano Estacado on Hwy. 868. 2 miles west of Midland Dr. on old FM 868. 694-6358.

A 6250 sq. ft. warehouse building with 600 sq. ft. of offices and a depressed truck dock. For lease. Located east of Odessa, just off Hwy. 80. Call Gene Abbott at 563-2422.

OFFICE and warehouse combination with fenced yards, restrooms, overhead doors, 1200sq.ft.-2000-3200, 4800-10,4800sq.ft., 7500sq.ft. with loading dock. 683-6927, 694-8759.

WAREHOUSE for lease. 6,500 sq. ft. 16 eaves. 2 overhead doors. 1 single. Paved yard. Fenced. Office space available. $1800 mo. Yearly lease. In town location. 694-8716.

FOR sale or lease. 2400 sq. ft. building. 2 overhead doors. Insulated on approximately 1.2 acre or more. Lease purchase terms available. Call 687-5442.

OFFICE Warehouse in one location. Easy access to I-20 and downtown. 800 sq. ft. and up. Some with fenced in area. 1308 S. Midkiff and Industrial. Call 687-5043.

NEW Office Warehouses near 250 Loop and I-20. Fenced yards, black top road, offices are ready to finish so call now to pick design. Lease or buy. Days 563-2637, nights 367-3886, ask for Les.

4,000 Square Foot office or warehouse with ample parking for any business. Fenced yard, new building. 1513 Idlewild just off Andrews Highway across from Ortloff. Call 699-7836.

WAREHOUSES
FOR LEASE OR SALE
Bohannan Realtors
685-0881
Lease Space Available. Heritage Center, Michigan and Loraine. Various sized office suites available. General build out allowance. Free architectural services. Utilities and janitorial paid. Ample parking. $16.20 per sq. ft. Call 684-5844, Mike Lewis, HBF Corporation.
Lease Space Available. Blanks Building, Wall and Loraine. 863 sq. ft. - 3 office, reception, storage. $12 per sq. ft. 1204 sq. ft. - 3 offices, reception, file room. $12 per sq. ft. 840 sq. ft. - 2 offices, reception. $14 per sq. ft. Call 684-5844, Mike Lewis, HBF Corporation.

OFFICE SPACE
For Sublease
For Sublease
WILCO BUILDING
Call D.A. Hulme
ELCOR CORPORATION
685-0240

SUBLEASE
(Below Market Rate)
Office Space
Wilco Building
- 2,398 sq. ft.
- 14 offices, plus reception, file storage
- Sublease through August 1985
- Upgraded tenant finishes

Contact Sara Lawson
915-686-0031
300 N. Marienfeld Ste. 105
Midland, Texas 79701

Office Warehouse
Combination
FOR Lease/Purchase
- 1042 sq. ft. office
- 2312 sq. ft. warehouse
- excellent location
- fenced yard
- Central HVAC

For More Information Call
Sara S. Lawson
686-0031
300 N. Marienfeld Ste. 105

PRICED to sell or lease. 5000 sq. ft. steel building on approx. 1 acre. 14 eaves. 2 overhead doors. Insulated. Electrical and rough plumbed. Call 687-5442.

COMMERCIAL Property For lease. 26,000 square feet building. 2,400 square feet of office space and 23,500 square feet of manufacturing or warehouse space, on 2.72 acres, all paved and security fenced. Located on Highway U.S. 87 in Big Spring, Texas. Call 915-563-3529 or 915-686-9762.

Lease Space Available. One Marienfeld Place. Marienfeld and Texas. 4000 sq. ft. Excellent office arrangement, coffee bar, computer file area. 12 offices, storage. 2000 sq. ft. Owner will build to suite. $14.50 per sq. ft. Utilities, janitorial paid, parking available. Call 684-5844, Mike Lewis, HBF Corporation.

Lease Space Available. Sun Tower, Claydesta Plaza. 1213 sq. ft. Ground Level. 3442 sq. ft. Ground Level. Choose floor plan design. Available for August Occupancy. Free parking, utilities paid. 1-3 year lease available. $15.80 per sq. ft. (includes parking). Call 684-5844, Mike Lewis, HBF Corporation.

1800 to 4000 sq ft
3201 W. Wall
Excellent Location
Convenient to Downtown
FREE Parking
From $9.50 per ft
Call Jeff Bushman
332-9467 ext. 234
Eveninas 367-9725

SHARE older home in office zoning. Share kitchen and bath. 500 sq. ft. $200/mo. Barragan Property Mangement. 687-0035.

FOR LEASE
502 N. Big Spring
3900 square feet. 16 adjacent parking spaces. 3900 square rear fenced area, available August 1st. Principles only. For appointment Call LWM Company, Odessa 366-7462 Daytime, 366-1561 after 5 and weekends.

TWO OFFICE SUITE
Good downtown location in building of the Southwest. Close parking. 5386 square feet. 1 year lease available, rate negotiable.
699-4753

OFFICE SPACE
FOR RENT
On
N. Big Spring
Parking Incl.
$9.50 Sq. Ft.
Phone 682-8221
or 683-1638

EXECUTIVE OFFICE
BUILDING FOR LEASE
Corner of "A" & Wall, 800 "B" W. Wall. 5 private offices, reception area, large lounge area, 7 private parking spaces.
Call
697-6101 694-0277

SUB-LEASE
Nice Sized 2 Office Suite
Plus File Room
AVAILABLE IMMEDIATELY
$600/Month
Free parking, utilities, & janitorial service. Located 2nd floor LaVillita Office Complex.
Call 697-0792

Our New Building Is Complete At
B & J PLAZA
206 N. Midkiff
Some tenants have already taken possession. We have space available for retail, restaurant, yogurt shop, other types of stores. Also small office.
Call Billie Perry, 694-1886
CARRIAGE CO., REALTORS
684-5881

78 Manufactured Homes

USED-HOME SAVINGS SALE!!

1981	14x70	2BR-2BATH-Immaculate in & out, ref. A/C!	Only $205.00/mo.
1979	14x70	2BR/1BATH-Balcony kitchen, with air!	Only $201.00/mo.
1978	14x60	2BR/BATH-Excellent Lake Home!	Only $204.00/mo.
1977	14x70	2BR/2BATH-Pantry kitchen, Lrg. Bdrms.!	Only $204.00/mo.
1977	14x70	3BR/2BATH-Beautiful beamed ceilings/Built-ins!	Only $255.00/mo.
1982	14x70	3BR/1¾BATH-Like new, has W/D, D/W!	Only $285.00/mo!
1969	12x56	2BR/1BATH-Handyman Special!	MAKE OFFER!
1973	14x56	2BR/1BATH-New Carpet	Only $4999!!!

A-1 MOBILE HOMES

694-6666 or 563-0543

Tired of Renting?

NEW AND USED MOBILE HOMES
5 STAR HOMES
4001 E. HWY. 80
687-3399 • 687-1234

-Little Or No Down On Some Homes.
-Homes Set Up Ready To Move Into.
-Financing Available.
-Homes Set Up At Quail Ridge MHP.

NO DOWN PAYMENT
NEW DEALER REPOS
2 & 3 Bedrooms
Mobile Homes
Will Help Finance
362-5978

12x60 SUBURBAN- 2 Bdr. 2 Ba. Good Condition..........$4995
12x65 GUERDON-3 Bdr. 1½ Ba, New Carpet$5995
14x70 NEW MOON- 3 Bdr, 1½ Ba, Clean and lots of room.....$8995
OPEN SUN 11-6
TIDWELL HOMES
2916 RANKIN HWY.

69 Business Property, Office Warehouse Space for Rent

EXECUTIVE SUITES* $12.50 PER SQ. FT.
3001 N. BIG SPRING
(2 Blocks South of ClayDesta)
NEW - MODERN
2 FLOORS
PARKING
UTILITIES
ELEVATOR
JANITORIAL SERVICE
IN-BUILDING MANAGER
SECRETARIAL SERVICE
PHONE ANSWERING
COPY SERVICE
ALL CONFIDENTIAL
CATON DEVELOPMENT
CALL 686-8626
OR 686-8650
*GROSS RENTABLE RATE

MINI WAREHOUSES
SPECIAL DISCOUNT
FOR THE REST OF '83
Pay 9 months rent in advance and get three months free. Pay 5 months in advance and get one month free. 10x20-9x7 door $45 per month.
3102 W. Kentucky Street

WESTGATE
MINI STORAGE
5ft. x 10ft.
storage units
Only $22.50
per month
Call 694-9384

ATTENTION Doctors and Dentists, next to Midland Memorial Hospital. Separate building. Space 1720 sq. ft. Price for rent $14 a sq. ft. Ready to move on July 1. 4 examination rooms, 2 offices, 1 large laboratory, 1 large waiting room, 1 nurse or secretary room, facilities for handicapped patients. Fantastic parking, front and rear. Time to choose rug colors. Option to buy. Write Star Rt. A. Box 59-H, Midland, Tx 79701 or call after 6pm Nester Cadena 563-2486.

OFFICE SPACE
FOR LEASE
Negotiate lease and rates
Metro-West Building
3416 W. Wall

FOR LEASE
OR SALE
Excellent 4-room office and 1100 sq. ft. metal building attached. Fenced, paved yard. 1 block off W. Wall. 3223 Franklin St.

Arron & Associates
697-3291

70 Recreation & Resort Rentals

RUIDOSO- 3 bedroom, 2 bath house for rent. By the day, week or month. 697-1217, 699-1757, 683-5333.

RUIDOSO condominium for rent. 2 bedrooms, 2 bath, everything is provided. 694-3366.

VACATION in the cool pines of Ruidoso. Cabin for rent. Call 694-3077 or 684-7822.

CLOUDCROFT cabin $350 monthly, furnished, 2 bedroom, option to buy. Phone El Paso 751-1965.

RUIDOSO. Cabin on the river. Family of 6, 3 day minimum. For reservations call 697-1212 after 6pm.

RENT luxury condo for horse racing. Ruidoso, New Mexico. 512-656-4558 or 512-653-5993.

LOVELY Ruidoso cabin, 3 bedrooms, 2 baths, tv, fireplace. 3 day minimum. 694-7017 after 6.

LOVELY home in Ruidoso White Mountain area for rent by the week, weekend or lease. Call 682-1168 for more information.

RUIDOSO, NM - SUMMER RENTALS. Homes, Condos, Townhouses - Enjoy a home away from home instead of a motel for a comparable price. We have nightly, weekly and monthly rentals. Nightly rentals starting at $60. Summer leases available. Call Collect (505)257-5003 Jim Carpenter & Associates, Inc./Better Homes and Gardens.

NOW renting. Ruidoso River Cabin. Sleeps 2-6, $60 nightly, 3 day-week-month. No pets. July 4, one week minimum, Labor day one week minimum. 1-915-584-3709 or 1-505-257-5204.

VACATION home for rent in cool Colorado. 3 bedroom, 2 bath everything furnished. Available by day, week, or month. For more information write Martin Box 410, Bayfield, Colorado 81122 or call 505-326-1306 or 303-884-2700.

MOBILE HOME INSURANCE
Serving your every need in the insurance field. Fast, friendly service. Call Don Tidwell
687-6247

72 Oil & Land Leases

OWN minerals in Southwest Loving County. Want to lease 720 acres. Call Lynn Allen 214-696-8051 or 694-4239.

PAY highest prices for producing royalties. Navarro Royalties Co., Box 141, Midland, TX (915) 682-0509.

PRODUCING oil and gas, Coleman Co. "Cross cut", 3-3300', 1-930', all new equipment. $175,000. 806-794-2015.

WE buy producing royalties, minerals, overrides. Martin, Williams & Judson. 1804 First National Bank Bldg. 682-5216.

FOR Sale oil and gas production in Eddy County, New Mexico. Contact R. E. Dickerson at 505-887-0436 after Wednesday April 20th or P.O. Box 69, Malaga, NM 88263.

78 Manufactured Homes

DOUBLE wide mobile home in Airline Mobile Home Park. Owner transferred, must sell, low down payment. Call 563-3054.

2 Bedroom, just remodeled. $495 down, $160 monthly. Call Robert, 697-3266.

3 Bedroom, masonite siding, 82 model. $699 down. $219/month. Call Robert, 697-3367.

1977 Mobile Home in park. 2 bedroom. Excellent condition, many extras, must sell! Call 686-9722.

$166 Month for 2 bedroom, 1 bath home, serving bar and mirrored walls. Call Fran 563-4106.

14x80, masonite, 3 bedroom. $695 down. $188/mo. No qualifying. 697-3266 ask for Rick.

14x80 3 bedroom 2 bath. Masonite siding. $1195 down. $350/mo. No qualifying. 697-3267 ask for Rick.

$500 down double or single wide. Delivered to your location. Will help finance. Contact Jose, 561-8117.

HOMESTEAD MOBILE HOMES
3917 W. Wall
697-2273

DOUBLE wide, $630 per month, delivered to your lot. Call Fran, 563-4106.

$250 per month. $900 down. 14x80, 3 bedroom, 2 bath with wood siding. Call Fran 563-4106.

$700 down, $300 per month. 14x70 Schult with all the extras. Call Fran, 563-4106.

TIRED of high interest payments? I can refinance your mobile home. Call Van collect 915-561-8204.

ASSUME payments on late model mobile homes. Little or no down payment. Call Van collect 915-561-8204.

REPOS - Repos!! Low down, 12.5% financing. Call Clyde, 915-333-3926.

2 and 3 bedroom. Save $3000 to $5000. Low down, 12.5% financing. Payments $250 to $350. Call Clyde, 915-333-3926.

3 bedroom, 2 bath, 14x70. Payments $220, low down. Call Lana, 915-333-3926.

MOBILE home moving, single or double wide. Local or anywhere in Texas. 686-9495.

14x80 Vista Villa 3 bedroom, 2 bath with harboard siding. Payments $158 per month. Call Ed at 1-362-0274.

14x72 2 bedroom, 2 bath, microwave, built-in stereo. Compostition roof and siding. 563-5737.

1981 14x80 on land. Westview. Beautiful home. Gloria, Country Realty, 687-3804.

2 bedroom mobile home on 2 acres. Ranchero Park. Gloria, Country Realty, 687-3804.

1981 24x48 on 1 acre. Westview. Lovely. Gloria, Country Realty, 687-3804.

3 bedroom mobile home on 1/2 acre. Southern Meadows. Gloria, Country Realty, 687-3804.

1983 models. Close out specials on 2 and 3 bedroom mobile homes. $500 down on all repos. Call Jimmy Fuentez 561-8115.

1972 14x70 Merridan, 3 bedroom, 2 bath, electric stove, refrigerator and air conditioning. Moving must sell. Call 684-3855.

1982 Derose Rembrant. 2 bedrooms, garden style bath at Airline Mobile Home Park. $18,500. Call 563-5523 after 5:30 or weekends.

PERMIAN Manufactured Housing has good deals on repos. Now taking cars and boats as down payment. Call Larry at 563-4106.

WE now have land and house packages available. Low down payments, low interest rates. Call Larry at 563-4106.

1978, 14x56 2 bedroom, 1 bath, skirting/deck. Nice yard with builtin sprinkers. Must sell, moving. 697-2347, $10,000.00.

NEED a place to call your own? As little as $99 down and as low as $191 monthly gets you a 2 bedroom home. Call Leroy, 694-6666 or 563-0543.

SPECIAL
PRICES
Lancer, Solitaire, Nashua, Windsor, Breck, Fleetwood, and Redman homes.
Call Toll Free
1-800-792-0032
MUSTANG
MOBILE HOMES
1405 N. University
Lubbock, Texas 79408

14x76 Artcraft mobile home, 3 bedroom 2 bath, refrigerated air, large kitchen with wooden hutch and breakfast bar, storm windows and screens, hard board siding, set up and skirted in Airline Mobile Home Park. 563-8009.

1982 14x80 3 bedroom, 2 bath. Lots of extras. Excellent condition. $25,000, assumable. Airline Park, 563-2758.

INVEST in your future by owning your own home. Low initial investment and relaxed credit standards. Call Mark at 694-6668.

WHY pay for a mistake? You can own your own home for as little as $499 move in. No closing costs! Call Frank at 694-6668.

5% down on NEW homes, wide selection of 2 and 3 bedroom, single and double wide. Starting from $950 down. Call Bob at A-1, 694-6666 today.

OWN your own home!!!! $500 down. 2 bedrooms or 3 bedrooms. Call John 694-6660.

TIRED of paying rent? Invest in your own home and get a complimentary microwave. Call Steve at 694-6666.

LITTLE or no credit keeping you from owning your own home? As little as $500 total move-in and it can be yours! Call Maxine at 694-6666.

FOR Sale or Trade. 1980 mobile home. 14x56. 2 bedroom, refrigerator, stove. Equity and house note, $350/mo, balance $13,500. Call 683-5789, after five 694-7846.

LOST Job, must sell immediately. Assume payments, I'll pay for delivery and set up. Call Bob, 1-915-332-7022.

REPO
Doublewide. $2250 down. Fireplace and built in bookcases. Call Fran 563-4106.

FOR sale 2 bedroom, 14x65 Redman mobile home. Excellent condition, 2 years old. For more information call 694-9859, 684-8231 ask for Marc Roberson.

FOR sale 2 bedroom, 2 bath 14x71 mobile home with outside bedroom. 2 horse stalls, arena, feed barn, shed and 2 water wells. 682-9374 anytime after 5:30pm.

1978 14x80 Centrian, 2 bedroom, storm windows, formal dining, porch. All appliances stay. FHA 11.78% assumable or refinance. 686-7694 anytime.

BEING Transferred. Beautiful 2 BR 2 BA, cathedral ceiling with fan, front kitchen, large bay window, ref. air, Masonite siding. $245/mth. 561-8117, ask for Jose.

1981 unfurnished Bayshore, 14x80, 3 bedroom, 2 bath, bar, builtin stereo, 4.7 ton air conditioner, masonite siding. $2,000 down assumable loan. 686-2497, 8-5 weekdays.

OWNER financing, 13% interest. 5% down, over 30 mobile homes to choose from. Easy!!! Easy!!! Easy!!! Call 381-7201 for appointment, ask for Bill.

REPOS by the Dozens. $500 down, $200 per month. Credit is not a problem. Owner financing available. 13% interest. Call 381-7200 in Odessa, ask for Race.

ALL types of mobile homes available, new and repo's, with or without land. Family Dev. Corp. 697-2231, eves Tim Brown 699-6936 or Bill Winter 563-4799.

2 mobile homes for sale on 2 adjoining 100x300ft. lots. Sell one or both with or without lots. 1 doublewide, 1 singlewide. Price for quick sale. Call 694-4039.

FOR Sale 1979 DuRose mobile home 14x60, 2 bedroom, 1 bath, refrigerated air, excellent condition. $148 payments. Low equity. Call after 5 pm. 682-4978.

BY Owner 82 Champion 14x70, 3 bedroom, 2 bath, air conditioning, skirted, porch. Located in Airline. $18,000. Reasonable price, low down. Call 699-6985 or 699-7900 after 6pm and weekends.

2 bedroom mobile home, furnished. 7 piece living room set, 6 piece dining room set, queen size bed, single bed, dresser, 2 31x10.50 15" tires and rims. Best reasonable offer. Brenda 684-9131.

NO Cash but you need a house? Look at this 3 bedroom, 2 bath mobile home. Air conditioner, dishwasher, carpet and more! Talk to Willie, 333-3212, 700 N. Grandview, Odessa.

COME SEE FOR YOURSELF. Beautiful front porch, wood siding, composition roof, fully furnished with front living room. Many extras: garden tub, island kitchen, oak cabinets, ceiling fans, mirrored wall. For more details call Randy, 561-8116.

1977, 14x65, 2-1 island kitchen, new carpet, all appliances including washer and dryer, woven wood blinds, ceiling fan, skirted and set-up in nice park. $11,000, or $2700, and take over payments of $168.00 per month. 687-3041.

OWNER in trouble! Option to buy new 3 bedroom and 2 bedroom hmes with refrigerated air conditioning. No points or closings costs! Low move in and affordable monthly installments. Call Bill days 694-6660, after 8:30 697-7561.

FOR sale by Owner. 5 acres with 4 year old doublewide mobile home. 3 bedroom, 2 full baths with fireplace, chain link fenced yard, completely fenced horse pens, barn and tack room, 150 gallon well, good location at Westview Estates. Close to the Loop. $6,000 an acre, plus assume payments of $366.84 on mobile home. Approximately 11 years left on note. Call 563-5502.

SWEET tasting water in a central water system. Piped to each lot and furnished free, 20,000 square foot tract with all utilities. Mobile homes, and homes welcome. Low down payment 90-180 days to make down payment while living on your own tract. Close-in to town with Country comfort and quiet. Co. Rd. 130W. Warren Road Development. Call today and come out! 686-9412.

TRANSFERRED
MUST SELL
With small equity you can own one of America's finest manufactured homes. Double wide, 1350 sq.ft. with composition roof, fireplace and all appliances. For details call
694-6651 ext. 235
After 5 call 563-2725

FREE DOWN PAYMENT
If you buy a new mobile home from us, we will pay your down payment for you on a beautiful lot located at Sun Country. Lots are 50-60 feet wide and 110 feet deep. Paved streets, off street parking, fenced yard, city water, natural gas, underground utilities, cable TV, and many more options too numerous to mention. A-1 Mobile Homes, 2310 E 8th Street and 4750 Andrews Highway, Odessa, 333-2963 or 332-0881.

79 Open Houses

OPEN HOUSE
SAGEWOOD
3316 Caldera
at N. Midkiff
699-1693

78 Manufactured Homes

1982 14x46, 2 bedroom, 1 bath, central air. Take over payments of $216 a month. Washer, dryer and microwave. Call after 5pm 697-9462.

REPOS
Single and doublewides, $500 down and payments starting at $192 per month. Will deliver free and trade for any down payment.
Call Randy at
561-8116

REPOS
Finance company has beautiful 2 & 3 bedroom furnished mobile homes. Assume low monthly payments or make cash offer. Call:
561-8115
Ask for Ronnie or Joe

79 Open Houses

OPEN DAILY 3-6pm. Wydewood subdivision. 3 bedroom, 2 bath, 2 living areas, wet bar, fireplace, HOW warranty. $89,900. Regency Realtors 699-6417.

80 Houses for Sale

*WALLACE TOWNHOME
Lovely three bedroom, two bath with mexican tile in living area. Large utility and lovely yard. TALK TO TOMMIE STRACK, Associate, DON HARVEY, REALTORS, 683-5333, evenings, 683-4759.

*MOVE TO GREEN TREE
Country Club area for only $129,900. Unique contemporary with formals, basement and workshop. Professionally decorated. Many energy saving features. Price just reduced. TALK TO MARLENE GROCE, Associate, DON HARVEY, REALTORS, 683-5333, evenings, 697-0927.

*GOOD ASSUMPTION
Lovely home across from Lancaster Park. Courtyard in front and covered patio in back. Good FHA assumption with reasonable payments. TALK TO JEANNIE PRINTZ, Associate, DON HARVEY, REALTORS, 683-5333, evenings, 699-1641.

PERFECT Starter! For sale by owner, all brick, refrigerated, 3/2/1. $61,500. Assumable loan. 915-685-5009.

GREENTREE
From $119,900
Ask about 7.9% Financing
694-6646
WHITTLE HOMES, INC

CUTE, 2 bedroom, 1 3/4 bath, large kitchen, 10 3/4% assumable. 1705 N. Garfield. 686-8578.

BUILDER left town with one unsold. Starter homes, wants offers. Hills & Homes, 685-6061.

LOW equity, non qualifying, assumable. 2 year old. Fireplace, ref. air, close in. $722 pmts. Hill & Homes 685-6061.

BY Owner. Almost new 3 bedroom, 2 bath home. Beautifully landscaped. $59,500. 699-5865.

LOVELY, large historical 2 storey on Holloway, 2 fireplaces, 1 marble. $175,000. Hill & Homes, 685-6061.

DECORATED Townhome. Loft master bedroom, fireplace, 3-2, $74,250. 4249 Siesta. 683-9221, 8-5.

BEAUTIFUL 3-2-2 with fireplace, storm doors and windows, covered patio and extras. $76,900. 684-0806.

BY Owner. 4803 Ric, 3-2-2. $73,000. Assume loan at 9.8% or refinance. $32,000 equity. Call 699-7202.

FOR SALE BY OWNER. 1 bedroom house near downtown. Detached garage or storage. Call 683-7509.

BY owner, cute 2 bedroom westside. Only $7000 equity and take up payments of $365/mo. Call 699-0609.

THE SAFEST BET IN TOWN, in no maintenance living. 2 bedroom, 2¼ bath, spacious unit. Owner is ready to deal. Lots of extras. Call Mike at Deed Real Estate, 694-9666.

AFFORDABLE. Single, tired of renting? Townhouse, 3 bedroom, 2 bath. Great price, possible all closing costs. Call Mike at Deed Real Estate 694-9666.

A VICTORIAN. This vintage beauty offers the relaxing living of yesteryear. Large porches, roomy bedrooms, 3 and 4 bedroom models. Deed Real Estate 694-9666.

BY Owner 3/2/2 Brick, nice and clean, fresh paint, fireplace, microwave combination oven. Storm windows. Well for yard. 3410 Golf Course Road. 683-8299.

REDUCED $50,000 less than appraisal. Large family home in Saddle Club North. $425,000. Make an offer! Call Randy Gool, Langston Monarch Associates, 682-9495.

SURPRISE! You don't have to keep on renting. Talk to us about qualifying for new townhome on Harvard. Priced from $37,750 to $48,900. Mesa Vista Realtors. 689-8031.

AFFORDABLE 3 bedroom, 2 bath westside home, fenced yard, fireplace. $57,500. Family Dev. Corp. 697-2231, eves Tim Brown 699-6936 or Bill Winter 563-4799.

AUTUMNCHASE CONDOMINIUMS luxury condominiums with carport, microwave, fireplace and much more. Priced from the $50's. Fixed rate financing. 689-0722.

OWNER, lovely 3 bedroom, 2 bath, formal dining, 2 living areas, 2 car garage, fireplace, sprinkler system, shop, tile fence, landscaped. Prestigious area. $134,500. 684-5990.

3400 block of Wedgewood, 6 months lease applies toward down payment. Two- 3 bedroom/$950 mo. One- 2 bedroom/$850 mo. Stephenson Realtors, 697-1091 or Ronnie Ward 697-0532.

MUST sell, by owner. New fantastic 3BR, 2 bath, beautiful yard, 2 car garage, fireplace. Close to YMCA, school and shopping center. 694-7166.

DEVELOPER must sell land in Greenwood School District, half acre lots or with home, under $35.00 per square foot. Call 563-3054.

LEASE/PURCHASE. Like new 2 bedroom, 1 bath. 1816 Magnolia. $41,900. Call REALTEX, 699-0009/699-5537.

3 bedroom, 1 bath, apartment in rear, near downtown. Small equity and take up payments. Call 686-7205 or 694-5201.

CUSTOM built home, 1 year old, $25,000 below appraisal, many extras, must see. 4002 Godfrey. 697-7749.

ROOM to roam at 4401 Princeton. $60,000. Older brick home. 3/2. 2 fireplaces, extra lot, water well. Hills & Homes 685-6061.

NOTHING down, shared appreciation. Will give away half of increased value in 3 bedroom house to family who will care for it. 684-8028.

REDUCED!. 724 Beckley. 3 bedroom, 1 bath carport and garage, large lot. Owner anxious. Call Browning Real Estate, 683-1923.

PRICE REDUCED to $95,500 on lovely 3 bedroom, 1¾ bath home with many extras. Excellent neighborhood. Call today. Focus Real Estate. Louis R. Williams, Broker. 683-6701 or 682-6594.

3102 Preston Drive. Wydewood Addition. Double garage, 1900 sq.ft., 3 bedroom, 2 bath, 3 years old. New financing, $115,000, 10% down, closing costs paid, 12%-13% financing. Call 683-5789, after 5 694-7846.

Regency Realtors

699-6417	563-2038
Larry Hatfield	699-4396
Sue Gryder	366-8949
Shana McGil	362-6478
Bob Sovil	367-0630
Sheron Beavers	367-8072
Larry Gryder	366-8949
Becky Hermann	697-5528
Dan Ellington (Sales Manager)	699-0227

ROYALTY HOMES
Presents luxurious homes, townhomes and duplexes in Wydewood Addition 6½% financing, leveling to 12½% fixed in fourth year.
Barry Foll, Bldr. 697-3128;

SUNSET REALTY
Call Faye McAdams at 683-1786

CENTURY 21 GREATER MIDLAND R.E. CT.
We have new listings, Call us for details.
Odell Anders
699-7701 694-0950

HOMES FROM
$39,900-$69,900
Midland & Odessa
TATSCH, INC.
697-3987

3212 FRONTIER
Nice 3 BR, 2 BA, older house with nice yard.
BASIN REAL ESTATE
685-3422

Why rent when you can OWN your own 3 bedroom condominium for $650/mo or less. $63,750. Stephenson Realtors, 697-1091 or Linda Strickland 694-7063.

3 Bedroom, 2 bath, 1 car garage home, wallpaper. $55,000. 95% financing or TRADE. Stephenson Realtors, 697-1091 or Charles Barber 697-1604.

LEASE PURCHASE possible. 3 bedroom, 1½ bath, island kitchen with built-ins. Quiet location. Stephenson Realtors, 697-1091 or Robert Lyn-Kee-Chow 689-8585.

*WHAT MORE
COULD YOU ASK
Walk to school, shopping and swimming. Appraised for FHA or VA. Refrigerated air, 3 bedrooms, 2 baths. Outside paint being freshened. TALK TO ENID ELLIS, Associate, DON HARVEY, REALTORS, 683-5333, evenings, 697-6110.

*9.125% INTEREST
Low monthly payments, non-escalating loan, bond money assumption. 3 bedrooms, 2 full baths, covered patio, gas grill, metal storage building. Priced in the 60's. TALK TO DORIS GALLAGHER, Associate, DON HARVEY, REALTORS, 683-5333, evenings, 682-1929.

*OLD MIDLAND CHARM
Luxurious, gracious living in spacious rooms; custom drapes, wooden shutters, cedar lined fur storage. Museum of the Southwest neighborhood. Centralized lighting control for interior & exterior lighting. Don't wait too long to check on this field. TALK TO FAY BAUM, Associate, DON HARVEY, REALTORS, 683-5333, evenings, 697-6884.

*EXCLUSIVE POLO PARK
Luxury 3 bedroom homes with security systems, pool, tennis courts. All homes built by Paul Billingsley. Many amenities and floor plans. Designed for the sophisticated buyer. Prices start at $139,000. Located north of the Loop and Garfield. TALK TO VICKY MAY, Associate, DON HARVEY, REALTORS, 683-5333, evenings, 694-5051.

*PRICE LOWERED
4 bedroom, 2 bath, 2 car garage home with pool in established neighborhood in North Midland, near public and private schools. Reduced to $95,000. TALK TO FRAN HENDERSON, Associate, DON HARVEY, REALTORS, 683-5333, evenings, 682-6576.

*HOMEY
Is the best way to describe this lovely 4 bedroom home! Beautiful corner lot with big, big trees. TALK TO ANITA NOLES, Associate, DON HARVEY REALTORS, 683-5333, evenings, 694-5255.

*PLANT YOUR
SAVINGS IN SOIL
Several properties to choose from. Priced from $42,500 and up. Good water, one has horse stalls, one has 2½ car garage and large storage shed. Room to roam. Last one has approximately 5 acres. Choose what fits your pocket book. TALK TO RUTH YOUNG, Associate, DON HARVEY, REALTORS, 683-5333, evenings, 697-1217.

*NO HOMEWORK
For the 2 bedroom, 1 bath home. Home is in excellent condition, central heat and refrigerated air. Nice carpet, paint, drapes, good landscaping, a must to see for only $43,000. TALK TO POLLY KEYS, Associate, DON HARVEY, REALTORS, 683-5333, evenings, 682-4074.

*SAY HI TO A GOOD BUY!
This 3 bedroom, 1¾ bath beauty is located in a nice area for schools and is priced in the 60's. TALK TO JENNIFER GOODWIN, Associate, DON HARVEY, REALTORS, 683-5333, evenings, 699-7235.

*REDUCED
On this lovely MaMar custom home. Two living areas and two and one-half baths. Covered patio and many extras. TALK TO HOLLEY CLAPHAM, Associate, DON HARVEY, REALTORS, 683-5333, evenings, 686-9856.

*ATTENTION
HOME BUYER!
Seller will pay all closing cost on these homes. 3 and 4 bedroom. Located in Fairway Park, Northgate Addition and Fairmont Addition. Priced from $73,500 and up. Fairway Park and Northgate are FHA/VA approved. TALK TO KAREN FOSTER, Associate, DON HARVEY, REALTORS, 683-5333, evenings, 697-4434.

*FOUR BEDROOMS
In the 60's with 1¾ baths, double car garage, refrigerated air, utility room, covered patio, and built-in appliances. Darling home. TALK TO HELEN MASON, Associate, DON HARVEY, REALTORS, 683-5333, evenings, 694-0247.

*WORKSHOP
Three bedrooms, two baths, large kitchen, fireplace. Very nice area. Large workshop with overhead door. Low $70's. TALK TO DOROTHY MORING, Associate, DON HARVEY, REALTORS, 683-5333, evenings, 684-6780.

*YANKEE HOUSES
Two lovely homes with basements! Each 3 bedroom with formal dining rooms. One priced at $89,900, the other at $169,900. TALK TO BONNIE COX, Associate, DON HARVEY, REALTORS, 683-5333, evenings, 697-6234.

The Carriage Co. REALTORS
6 PLAZA CENTER
WADLEY AND GARFIELD
684-5881
NEW LISTINGS
CHATHAM— Excellent Quality, beautiful seq. master, intercom..........$145,700
GREENWOOD ACRES— Gorgeous, young, restricted area, 1.67 acres, fireplace..........$79,500
HAYNES— Very well maintained, many extras, 7 fans, cedar closet, twnhse, parquet floor..........$140,000
KANSAS— Real charmer in old Midland, hardwd floors, good storage..........$88,000
LOS ALAMITOS— Re-listed, below appraisal, hydro-mulched, sprinklered, custom pool, gmrm..........$199,500

$3,000 EQUITY
Or new loan on this 1 year old brick 2 bedroom home. Better than new. Mini blinds, touches of wallpaper, central heat & air. Non-qualifying FHA loan.
Call
683-7149

$6,000 EQUITY
Make offer on this 3 bedroom home. Formal dining, extra good condition in older home. Non-escalating, non-qualifying VA loan. Move in immediately. Must sell!
Call Neva Kernan, 683-7149
ADOBE INC., REALTORS
694-9548

WESTERN HILLS ADDITION
One of Midland's newest, fastest growing westside addition. Close to Loop 250, shopping centers, schools.
5120 Reeves Circle $70,900
5122 Reeves Circle $72,900
For Information Call
685-1144
CALDERON REAL ESTATE
or
Amado Calderon, 689-7792
DTW Builders, 683-7421

GREAT NORTHWEST LOCATION
NORTHGATE ADDITION
Lovely 1 living with cathedral ceiling, ceiling fan, skylights, large unusual fireplace, custom draped, mini blinds, lots of wallpaper. Pretty kitchen with appliances. 3 bedrooms, 2 full baths. Nice yard with shrubs and grass. Owner says sell now! Immediate possesion.
Call Martha Today HASHA, REALTORS
682-6264

MUST SELL
Lovely 3 bedroom, 2 bath, 2 garage, nice yard, central air, catheral ceiling with ceiling fan, skylights, built-ins in kitchen, nice wallpaper. 1 year old. Will consider lease purchase with good down payment.
Call Martha at
HASHA, REALTORS
682-6264

home savings CASH
Instant Money for your home or trade it in on a new one. Contact:
HOME SAVINGS
Business Development
697-2231
After 6 PM Call:
Bill Winter 563-4799
Tim Brown 699-6936

BEAUTIFUL new 3 bedroom, 2 bath home with lots of extras, established area, excellent buy for $48,000. Call 687-5442.

3 Br, 2 bath, 1 garage home, 3802 Delano. 95% financing. Builder will consider trades. Stephenson Realtors, 697-1091 or Charles Barber 687-1604.

No qualifying to assume VA loan. $13,000 equity. 3 br, 2 bath, 2 year old. $685/mo. Stephenson Realtors, 697-1091 or May Adelaide Barber 687-1604.

TWO bedroom, 1 bath, to be moved and lot cleaned. $6500.00. 1903 W. Texas. 694-1859.

TOWN PLAZA CONDOMINIUMS
For lease or purchase. For more information call 699-5181 or 683-6701.

STRIKING 3 bedroom contemporary Parade of Homes house with lots of light and tile. $132,500. Stephenson Realtors, 697-1091 or Linda Strickland 694-7063.

Large older home with trees, water well, 3 Br, 2 bath, 2 living areas, fireplace, $85,000. Stephenson Realtors 697-1091 or May Adelaide Barber 697-1604.

Completely updated 3 Br, 2 bath, 1 carport home on large lot, new roof, rock fireplace, $76,500. Stephenson Realtors 697-1091 or May Adelaide Barber 697-1604.

Builder's Pride and Joy, new 3 Br, 2 bath, 2 car garage, insulated windows, in Northgate, $87,000. Stephenson Realtors 697-1091 or May Adelaide Barber 697-1604.

Amenities Galore in this beautiful home on Greentree fairway, 3 or 4 bedrooms, Gameroom, 2 wet bars, pool, spa and MUCH, MUCH MORE, $350,000. Stephenson Realtors 697-1091 or Linda Strickland 694-7063.

9 7/8% fixed 30 year loan available for 3-2 1/2-2 entertaining home with pool and jacuzzi, cul-de-sac location. Stephenson Realtors 697-1091 or Robert Lyn-Kee-Chow 689-8585.

WEST side brick, new paint inside this 3 bedroom, 1¾ bath with large kitchen. Will FHA, only $53,500. Owner/Realtor, 694-4584.

$10,000 Rebate. Executive 4 bedroom, sequestered master, 2½ bath home in prestigous location. 683-2780, 699-5092.

JUST LISTED! 3 bedroom home on Tanner, new kitchen cabinets, priced at $39,900. Jill Perkins 685-7076 or Mesa Vista Realtors 689-8031.

MUST see this beautiful sunroom with skylights and Mexican tile in this 3 bedroom, 2 bath home. CPC, 683-4131; or Ann, 366-7189.

ATTENTION— JUNE BRIDES! Just right for a Love Nest. Cute 3 bedroom, 1 bath, in the 40's. Deed Real Estate, 694-9666 or Nina, 362-5939.

BEAUTIFUL atrium decorates this 3 bedroom executive home in Saddle Club South. CPC, 683-4131; or Ann, 366-7189.

A MUST TO SEE. A truly traditional large new home with sequestered Master, trash compactor, mini blinds and much more for only $99,500. Deed Real Estate 694-9666 or David Ludington 687-1345.

HUSBAND'S MOVED. Beautiful, large 3 bedoom, 2 bath home. Only 1 year old, in excellent area. Possible lease purchase. $89,500. David Ludington 687-1345 or Deed Real Estate 694-9666.

3 Br, 2 bath, 2 car garage home, stone fireplace, West Side. $89,950.00. Builder will take TRADE. Stephenson Realtors 697-1091 or Charles Barber 697-1604.

NESTLED among the trees. 4 bedroom, 3½ bath, high ceilings, tract lighting, wet bar, new fence and landscaping. Impressive master suite. $285,000. Jana Tucker, 683-7432. Deed Real Estate 694-9666.

GREEN grass and big trees surround this immaculate 3 bedroom home, huge living area, charming decor, lots of loving care here. $73,000. Joan Helmer 685-3175. Mesa Vista Realtors 689-8031.

Can you believe $70,500 for cosy family home, excellent floor plan for family or entertaining. Large kitchen, storage galore. Owner ready to sell. Betty Reeves 697-2635. Mesa Vista Realtors 689-8031.

BEST of all is the price on this super bargain! Large older home with central heat and air, nice decor, excellent well kept neighborhood. Only $85,000. Betty Reeves 697-2635. Mesa Vista Realtors. 689-8031.

BY Owner, lovely special home. Three years old, near Claydesta. Many extras, sprinklers, ceiling fans, etc. 3 Bedroom, 2 bath, low fixed interest, assumable, 685-4087 or 368-5632. $72,000.

BY owner. Green Tre. 3 bedroom, 2 bath, spa, sprinkler system, sequestered master, island kitchen, shutters throughout, beautifully decorated and landscaped. $137,000. Days 563-3924, nights 694-8165.

BY Owner, 3-2-2. $83,900. 2205 Northrup. Huge den, picture frame paneling, circular fireplace, fans, covered patio, garage door opener, large lot. Call for appointment to see, 697-1045.

10% Interest By Owner. 1405 W. Louisiana, $55,000.00. Carpeted, drapes, refrigerated air, fireplace-much more. $5000.00 down; $482.51 monthly PI. Earnestine Kelly, Realtors, 806/795-7113.

BY OWNER. 3 BR, 1¾ bath. Wood floors, central air, 2 car garage. Large lot. Assumable loan. Competent Midland attorney will handle closing. $68,500. After 5 weekdays. 2607 W. Storey. 699-6978.

NEW custom built homes in Northwest Midland. Furnished with amenities typically found in more expensive homes. Mid $80's. Family Dev. Corp. 697-2231, eves Tim Brown 699-6936 or Bill Winter 563-4799.

Nice Family Home
Living room with fireplace, kitchen/family room, 3 BR, 1¾ BA, convenient location. $60,000.
Call Colleen Michael 686-7222
Langston Monarch Assoc. 682-9495

CHARLIE
LINEBARGER
SELLS HOUSES
699-1234

CHARMING older Midland. 4 bedroom one with separate entrance, 2¾ bath, plus ¾, 2 living areas, den with fireplace, redwood decking in a lovely curbed backyard plus jacuzzi. $112,000. Jana Tucker, 683-7432. Deed Real Estate 694-9666.

MARY ANN CARR REALTORS
683-5156
1207 West Wall MLS®

NEW LISTINGS
2609 SHANDON-3 or 4 bdrms, 2½ baths, desirable area. Brick entry & 2 bay windows..........$107,000
2508 TERRACE-Priced for the handyman or decorator. Great area, good investment. 3-1¾..........$65,000

RESIDENTIAL

3303 STANOLIND-5-4, swimming pool	$189,000
3015 MOSS-3-2½F.P. TOWNHOUSE	$149,500
1203 GODFREY-1yr old townhouse. 2-2-	$95,000
2601 FRONTIER-A must to see, 3-2½-2	$118,000
RIDGE HEIGHTS 3-2 only 5 years old	$125,000
3316 NEELY-4-2 nearly new, F.P. Lg. MBR	$123,000
2412 DENGAR-3-2, New kit., sunroom	$114,000
3521 GULF-Immaculate 3-2-2 reduced	$102,000
2512 FRONTIER-4-2 & large living area	$95,000
4307 THORNBERRY-3-2, with F.P.	$103,900
1003 McDONALD-3-2-2 Extra clean F.P.	$103,000
2013 COUNTRY CLUB-3-2gd.fm. hm. 2-CP.	$93,000
RIDGE DRIVE-3-2 custom built, one acre	$89,000
3705 LOUISIANA-3-1¾-2 New carpet, paint	$88,500
3216 DENGAR-4-2 Nice floor plan top area	$84,500
3604 JORDAN-4-1¾-2 priced for quick sale	$79,500
4501 MONTY-Attractive 3-1½, Nice dining	$62,000
3303 TERRACE-Cute house 3-1¾-2 reduced	$79,500
4601 ANETTA-3-2, sunken L.R., seq.MBR	$79,000
4401 MERCEDES-Beautiful 3-2-1	$60,000
2100 WADLEY NO. 44-Red 2BR. condo	$78,000
4203 MONTY-2-1-1 with lg. kitchen	$55,000
4012 AVONDALE-Nice brick 3-1½-1	$54,500
4213 PASADENA-3-1½-1 Built-ins	$52,000
4407 PARKDALE-Affordable 3-1¾-1	$52,500
4209 PLEASANT-repainted, 3-1	$49,500
1812 WASHINGTON-2-1, rental in rear	$47,000
4720 BOWIE-3-1-1, stove, dog run	$46,500
1981 SANDLEWOOD MOBILE HOME-	$39,500
1200 KENTUCKY-2-1 Close to downtown	$32,000
1216 HUMBLE-80.7'x125' residential lot	$36,000
1400 E. PENNSYLVANIA-Neat, 2-1	$25,000

COMMERCIAL & INVESTMENT

COMMERCIAL PROPERTY. Great potential.	$250,000
349 RANCH ESTATES-Prime commercial	$40,000
2004 W. WALL-office bldg., prime location	$275,000
1500 ACRES-Irrigated farm with home	$1,175,000
WOODCREST & CUTHBERT 3 acres	$90,000
DENGAR & LOMA 2 lots	$80,000
COUNTY ROAD-135E-5 acres	$25,000
1201 & 1203 TEJAS-1½ acres. City water	$29,000
6306 N. LAMESA-Commercial lot	$40,000

Lee Denny	694-4637	Sara Carr Newsom	697-4512
Jean Farris	694-5911	Jemmie Lee	694-3715
Carol Hastings	682-8787	Virginia James	684-4535
Myrtle Johnson	682-0788	Betty Hinderer	694-6392
Sherre Parker	684-4001	Ruth Fallis	697-4882

Sutton Place...
Quality condominium living in an adult community. Large spacious floorplans featuring amenities expected only in fine custom custom homes. Plus...
$0 Move In Costs!
12% 30 Yr. Fixed Financing!
That's right! For a limited time you can move into a beautiful Sutton Place Condominium with no move in costs, and...
•5% Decorator Allowance
•Moving Allowance
•All Closing Costs Paid By Seller
•First Year Home Owners Association Fee Paid by Seller
Offered By:
Interstate Equities, Inc.
601 George, No. 81 687-0031

MARIE MORRIS, REALTORS

Quail Run, 4-13/4-2, gd equity bu culdesac,	$99,900
Spartan--3-2-2. Fannin area, excellent cond.	$86,000
Alpine-3-2-2, neat & clean, convenient to shopping	$67,500
Ward-4 or 5 bedroom executive home	$127,500
Fannin-4-1 ¾-2 Immediate pass, near schools	$99,500
3803 St. Andrews ct. Lot Trinity Estate	$43,000
Sequoia & Basswood Greentree lot	$38,000

Marie Morris 682-4424 Dianne Tipton 694-3881

SERVICES ABOVE AND BEYOND!
Call 683-2000
Century 21
MIDTEX REAL ESTATE
1711 W. Wall

McKENZIE - 3 br, large lot, water well, $26,000. Buying or selling? Call Hazel Hellums, Realtor, 682-2027 or 682-8083.

An estate in Trinity. 4 bedroom with playroom, large MBR w/study, formal living, dining and large den. Excellent landscaping. Large family home, great for entertaining. $548,000. Jana Tucker, 683-7432. Deed Real Estate 694-9666.

BEAUTIFUL Townhome for sale by owner. 2 car garage, fireplace, central heat and air, mini-blinds, large patio and microwave. Only 6 months old, over 1800 square feet. Owner will carry or lease with option. Call Tricia 683-3377 or 697-3703.

OWNER selling below $60,500 appraisal. Moving. Newly painted, good condition, near elementary school. 3 bedroom brick, hollywood bath, office or formal dining, living room, central air and heating. 115 Thornridge. 694-8977 or 682-5492.

CUSTOM HOMES
Large 3 bedroom, 2 bath in Northwest Midland. Fireplace, vaulted ceiling, microwave and gas grill. Priced below market - $105,000. Family Dev. Corp. 697-2231, eves Tim Brown 699-6936 or Bill Winter 563-4799.

PURCHASE or lease purchase to qualified buyers on luxurious 2 bedroom, 2 bath townhome with enclosed courtyard, excellent northwest location. Mid $70's. Family Dev. Corp. 697-2231, eves Tim Brown 699-6936 or Bill Winter 563-4799.

FOR sale or lease by owner. 3 bedroom, 2 bath. 3 years old 1950 sq. ft. Large open living area, dining room and breakfast area, mini blinds, water softener, storm windows and custom patio. Landscaping with many extras. Call 697-6278.

EAST DORMARD
3 bedroom, 1¾ bath. $2000 down. Seller will help with closing costs. Corina, 697-7545.
Dene Kelly Realtors
687-0595

EVERYTHING-
Pool, deck, hot tub, bath house, sunroom plus a very lovely 4 Bedroom Country Home has 2 double garages for extra vehicles or shop.
Colleen Michael 686-7222
Langston Monarch Assoc. 682-9495

DARLING STARTER
Ready to move in. $1150 down plus closing costs. New paint, wallpaper, carpet and roof. Call Corina, 697-7545.
Dene Kelly Realtors
687-0595

SPECIAL CONTEMPORARY on the Golf Course. This beautiful open flowing floor plan leaves nothing to be desired. Call for the breathtaking description of this custom home. Possible owner financing available. $295,000. David Ludington 687-1345 or Deed Real Estate 694-9666.

2 ALMOST NEW
EXECUTIVE
HOMES
Will sell lease/purchase or lease with option to buy. 3 bedrooms, 2 baths. Both have all the extras you expect in fine homes plus excellent financing.
687-0031

Perfect bachelor pad. 1 Br, 1 bath condominium for only $12,000 equity. Stephenson Realtors 697-1091 or May Adelaide Barber 697-1604.

Broken lawnmower, Throw It Away! 2 bedroom, 2 bath condominium with pool and many extras. Stephenson Realtors 697-1091 or Ronnie Ward 697-0532.

Story and ½ with lots of charm, pretty decorator touches and many extras. 4 bedrooms, 3 baths. Sprinkler system. Beautifully landscaped yard. Call-
BOHANNAN REALTORS
685-0881

FANTASTIC BUYS! Owner says sell. Make reasonable offers. Several good buys west, north, east and south of town. 511 Brooks, 3506 Cunningham, 3224 Sycamore, 602 Sprayberry, 1003 Ward and 704 Lanham. Call Century 21 Greater Midland R.E. Ctr. 699-7701, Odell Anders 694-0950.

Reduced For Immediate Sale
Best Buy on Market
Centrally located, 3 bedroom, 2 bath, brick home on oversized lot. REFRIGERATED AIR, drapes, walk-in closets and other features. Now only $59,900. Call Gloria Lott, Langston Monarch Associates, 682-9495. Evenings 694-0421.

NORTH Midland, large 4 bedroom close to Lee High. New carpet and paint, low maintenance landscaped yard, large den with picture frame paneling and fireplace. Over 2000 sq.ft., 10% interest available. $117,500. Family Dev. Corp. 697-2231, eves Tim Brown 699-6936 or Bill Winter 563-4799.

3 bedroom, 2½ bath with tender loving care. Large dining room and separate breakfast area. Extras include vacuum system. Small yard. Circle drive with rear entry garage. $135,000.
Bohannan Realtors
685-0881

BARGAIN ON
WYDEWOOD
$4500 down plus closing costs. 3 bedroom, 2 bath with large sequestered master with separate shower and tub. Call Corina, 697-7545.
Dene Kelly Realtors
687-0595

4525 SHADYOAK
Price lowered on top quality better than new Greentree home. 2 story Spanish-Contemporary. Has professional landscaping & sprinklers. Custom drapes, tile roof, and a beautiful view of the golf course. Call Nancy Ginzel, Chaparral Realtors 697-3208, Evenings 694-7086.

80 Houses for Sale | 80 Houses for Sale | 80 Houses for Sale | 80 Houses for Sale | 80 Houses for Sale | 80 Houses for Sale | 80 Houses for Sale | 80 Houses for Sale | 80 Houses for Sale

DUPLEXES

REDUCED

Located in the desirable Goddard Heights Addition. These properties are exquisitely furnished and can be purchased with or without furniture. Each unit contains 3 bedrooms, 2 baths, formal dining, refrigerated air, central gas heat, detatched storage, covered porches, carports and mature low maintenance landscaping.

2309 Haynes $136,000
2501 Haynes $125,000
2503 Haynes $125,000

Each property is priced unfurnished and can be viewed by contacting:

The First National Bank of Midland
Trust Division
K.F. Armstead

685-2064

DON HARVEY, REALTORS

702 Andrews Hwy. Midland, Texas 79701
915 - 683-5333

REALTOR

THE RELOCATION MANAGERS

Patsy Brice	683-1596	Bonnie Cox	697-6234
Connie Powell	684-0849	Norma Barnes	682-6240
Sara Harris	694-8119	Jeannie Printz	699-1641
Jennifer Goodwin	699-7235	Joanne Franz	697-2829
Helen Mason	694-0247	Enid Ellis	697-6110
Pat Carl	682-4000	Tommie Strack	683-4759
Vicky May	694-5051	Marlene Groce	697-0927
Colleen McLane	694-6784	Linda Chalcraft	699-5854
Ruth Young	697-1217	Karen Foster	697-4434
Dinah Boyd	697-2734	Kay Sutton	694-8640
Polly Keys	687-2563	Doris Gallagher	682-1929
Holly Clapham	686-9856	Suzi Knight	684-4205
Fay Baum	697-6884	Ted Markle	694-2342
Dorothy Moring	684-6780	Nelda Foster	694-6112
Curly Hatfield	694-6288	Jennie House	682-2694
Janice Axman	697-3776	Anita Noles G.R.I.	694-5255
Sue Eakin	694-5355	Wray Hart	694-6082
Fran Henderson	682-6576	Fredda Hadden	682-2235

COMMERCIAL DEPARTMENT

Larry Sutton 694-8640
Greg Pulliam 683-5333
Dode Harvey 689-9549

Call today or see our AD in Sunday's paper for the LARGEST SELECTION OF HOMES AVAILABLE.

2808 Lockheed

$97,000

Approximately 2100 sq. ft., 3 bedroom, 2 bath, 2 living areas, covered patio, fenced yard, landscaped, sprinkler systems, fireplace, 2 car garage, built ins, lots of storage, large kitchen and bathrooms, many extras.

Offered For Sale By
First National Bank of Midland Trust Division

For More Information
Contact
K.F. Armstead
685-2064

Ramcon
Building the Petroplex
563-4480
Merrilyn Walker
684-8448
MLS

LEASE PURCHASE-*nice spacious home in Fairway Park, just over 1 yr. old. 3-2-2, fp, fence, miniblinds. Will lease for $850/mo with 1/2 rent to apply toward dwn payment. Call Merrilyn* ... **$84,750**

WEST SIDE-*large 22x22 ft. living/dining combo, 3 bdrm, 1½ ba, brick, corner lot. Pay $650 per month, $2350 down on 12¾%, FHA loan. Call Merrilyn*..... **$55,000**

HARLOWE-*brick 3-1¾, water well, landscaping, greenhouse, ceiling fans and much more. Call Merrilyn* ..... *Low 60's*

TOWN & COUNTRY-*Very pretty, nice & bright, lots of remodeled. A must to see. Call Merrilyn* **$18,000**

PECAN-*Payment under $500 a month. Better than new, brick 2 bdrm home with fireplace and large living area. Call Merrilyn*..... **CALL**

$375 A MONTH *is total payment on 1 year old, 3 br, many extras, special financing at 7¾%. Call Merrilyn* **$46,000**

NORTHGATE-*New charm home, formal dining or den, covered patio, 3-2-2, fireplace, earthtones, stained and natural woods. Call Merrilyn*..... **$83,000**

4 BEDROOMS
Clean. Refrigerated air, fireplace, 2 living areas, 2 baths, nice carpeting. A good home for a growing family for $66,500.
DENE KELLY REALTORS
687-0595

$47,500 FOR HOME
With 2 living areas, 3 bedroom, 1¾ bath, only $1900 down plus closing. Corina, 697-7545.
Dene Kelly Realtors
687-0595

1802 McDonald
Only $2950 down plus closing costs on this lovely home with 3 bedrooms, new carpet, paint, plumbing and insulating, heating and cooling. Call Corina, 697-7545.
Dene Kelly Realtors
687-0595

3 YEAR OLD CREAM PUFF
2 bedroom, 1½ bath, refrigerated air. $1800 down plus closing. Corina, 697-7545.
Dene Kelly Realtors
687-0595

VETS
No Down
No Closing
From $39,000 to $110,000
2, 3 and 4 Bedrooms
683-0931
Hambrick Homes, Inc.
Sears

WANT EVERYTHING?
Brick, 3BR, 1 3/4 bath, 2 car garage, fireplace, ref. air, bookcases, den, big lot 100x300. Ceiling fans, microwave. Low, low price at $92,500. Call Jack Zengler, Chaparral Realtors 697-3208, Evenings 694-2964 for your dream house.

3505 LOCKHEED
If you need 5 bedrooms and 3½ baths you must see this jewel. Master bedroom suite is sequestered or it may be used for your mother-in-law.
Call Martha at
HASHA, REALTORS
682-6264

BY OWNER
$63,900
3-2, with large 2 car garage, low equity, wood floors, very clean, good neighborhood.
807 North "D"
683-3387

Dene Kelly INC. REALTORS

687-0595 2302 W. Wadley

Mary Pagett	697-6848	Wanda Bishop	694-3431
Rosemary McCarroll	694-4856	Willa Dean Berry	699-1795
Phyllis Gifford	682-0390	Alice Howard	694-3040
Merla Ketner	682-2406	Glenda Mauzy	694-0654
Pauline Turney	694-7967	Hazel Moore	694-0369
Corina Hernandez	697-7545	Jo Ann Ward	694-1340

Dene Kelly 694-8261

4504 Green Tree Blvd	Colonial two story w/4 br, 4½ ba, 2 living, parquet floors, 2 fp. Only $58,000 down plus closing w/12% interest.	$290,000
6403 Sequoia	Massive entry w/curved staircase, formal dining, 2½ ba, 2 fp. Only $54,000 down plus closing w/12% interest.	$270,000
No.3 Bentley	Lg. family home w/over 4300 sq. ft., 5 br, 4 ba, study, lg sunrm, 3 living, circular drive & 2 car garage.	$250,000
Trinity Estates	Two lg 4 br, 3 ba beauties with 2 living areas, formal dining, whirlpool. Starting at	$207,000
4211 Greenbriar	Approx. 4000 sq ft in this custom beauty w/3 br, 4 ba, formal dining, 2 living & 16 x 33 heated pool.	$190,000
6203 Sequoia	Must See to appreciate! Lg free flow floor plan w/4br., 3ba., 2 living, and formal dining.	$185,000
6101 Oriole	Green Tree Beauty! w/3br, 2ba, formal dining, living w/fp, & sprinkler system.	$180,000
4305 Valley	In Skyline Terrace: Lg home w/4 br, 2½ ba, formal dining, mature landscaping, & wet bar.	$179,999
3405 Stanolind	Santa Fe style and Energy Efficient! 3 br, 2 ba, lg gameroom, and SWIMMING POOL!	$160,000
3800 Crestgate	New home w/2 living, 2 fp, formal dining, lg kitchen w/breakfast area & 7 ft fence.	$159,500
Co. Rd. 140	On one acre: 2 story home w/3 br, 3 ba, guest quarters and 3 car garage.	$145,000
2402 Bellechase	Lg home w/3 br, 2 ba, study, 1 living w/fp, lg heated pool, heated workshop & lovely.	$144,000
4107 Crestwood	Custom built in Crestgate: 3 br, 3 ba, formal dining, hot tub room-quality construction throughout.	$135,850
4102 Compton	Open airy concept w/3 br, 2 ba, wet bar, pool Jacuzzi, mini blinds, sprinkler system & gas grill.	$135,000
2826 Emerson	Lg home w/4 br, 2 ba, 1 living, oversize kit formal dining & lg pool. Walk to Emerson & Goddard.	$131,000
Co. Rd. 1285-S	Custom built 2 story home w/3 br, 2½ ba, children's den, Jenn-Air, compactor, intercom, hot tub & 2 car garage.	$120,000
708 Sinclair	Established neighborhood: 3 br, 1¾ ba, gameroom, double fp,skylights and swimming pool.	$120,000
3609 Crestmont	Contemporary indesign w/3 br, 2ba, wet bar, 1 living w/fp-different floor plan.	$120,000
Rankin Hwy.	Beautiful Dome Home w/fresh paint, built-in bkcases, 4 br, 2½ ba on 2 acres. Owner will carry some papers.	$120,000
2105 Wydewood	Custom drapes & lots of wallpaper in this 3 br, 2 ba home with one living area and fireplace.	$120,000
4105 West minister	Nice home in walking distance of new school w/1 living, 3 lg br & 2ba. Only $12,000 down plus closing.	$116,500
4309 Crestwood	Lg. home w/3br, 2ba, wet bar, plant rm, formal dining, ceiling fans & rear entry gar. Only $11,500 down plus closing.	$115,000
3602 Stanolind	Four br home in Wedgewood Park. Lots of new, 2½ ba, formal dining, 2 living areas.	$112,000
2401 Castleford	Beautifully decorated townhome w/2 oversize br, 2ba, sunken family rm, sprinkler system & prof landscaped.	$112,000
4209 Gleneagles	Approx. 2000 sq ft this spacious home w/3 br, 2 ba, master is seq. & kit w/built-ins.- Ready to move in	$109,230
4204 Russell	Cul-de-sac location w/4br, 3ba, formal dining 1 living w/fp. Next to new school.	$105,000
3300 Block Dentcrest	Contemporary Homes w/3 br, 2 ba, formal dining. Special money starting at approx. 6½% & levels at 12½% fixed-total move in $9,900.	$104,000
2410 Emerson	Dazzler! This beauty will renew your zest for living. Picture pretty 3br, 2ba, country kitchen w/island & everything new.	$102,000
4702 Dengar	Many extras in this year old home. Decorated in soft neutrals w/3br, 2ba, 1 lg living & 2 car gar.	$99,500
110 Broken Hills Rd.	Year old home in the country w/4br, 2½ba, 1 living on 1.33 acres w/excellent water.	$99,000
2512 Gulf	Midland's Beautiful established area w/new carpet, parquet floors, new roof, 3 br, 2 ba, & 2 living areas.	$98,500
4000 Gleneagles	Colonial exterior w/lg seq master, huge kit w/bay window in breakfast, 1 living w/fp & built-ins.	$96,500
1104 Manor	Custom built home w/double fp, 3 br, 2½ ba, side gar, nice dining space. Walk to Bonham and Alamo.	$96,000
802 W. Spruce	Spacious home w/4 br (seq. master), 2¾ ba, formal dining and lg tile workshop	$95,000
4201 Gleneagles	Built by Massey w/3 lg br, 2 ba, 1 living w/fp, 2 car gar. Only $4450 down plus closing.	$92,500
3110 Tealwood	Beautiful townhouse w/1800 sq. ft.! High ceilings, wet bar, massive closets. 2½ ba, 2 br, lg courtyard and ONLY.	$92,500
2406 Hughes	Beautiful established neighborhood w/lg trees & grape arbor. Excellent condition w/4 br, 2 ba & 2 living.	$89,900
3008 Wydewood	Cathedral ceiling living area w/fp, earthtones throughout, 3 br (seq master), 2 ba and lg closets-	$89,900
4418 Norwood	Nice Garden Home w/2 br, 2ba, formal dining, atrium, gameroom & on corner lot.	$89,750
1505 Cascade	Two yr old home w/3 br, 2 ba, huge backyard, full wall stone fp and wet bar.	$86,400
Cole Park Rd.	On 3 acres: 2 homes both w/2 br, 1 ba, formal dining, lg living, vinyl siding, swimming pool, pecan & fruit trees.	$83,000
5120 Storey	W/$10,000 down, owner will carry the rest for 27 yrs at 10 ¾% on this 3 br, 2 ba, 1 living home in excellent condition.	$82,500
305 Oxford	Mr. Clean Lives Here! 3 br, 2 ba, rear entry garage and heat pumps. Non-escalating loan w/$30,500 equity & pymts $603.	$82,500
4410 Parkdale	Spotless, energy efficient, lot of footage for money. 3 br, 2 ba, w/too many amenities to list & MUCH NEW.	$79,950
4906 Leisure	Over 1850 sq ft in this remodeled home w/lg 3br, 2 ba, skylights, new everything & lg above ground pool. Only 9½% interest.	$79,500
4507 Lanham	Lg townhouse w/3br, 2ba, 1 living w/fp, kit w/built-ins & breakfast. Only $11,000 equity & assume loan.	$79,500
5112 Sunny-Side	Better than new in excellent condition w/3 br, 2 ba, 1 living w/fp. Only $36,500 equity & pymts of $457.	$78,500
3714 Ohio	Lovely townhouse w/2 br, 2 ba, living w/fp, miniblinds, decorated in earthtones and small yard.	$78,500
3500 Michigan	Only a wish away: Dellwood beauty w/3 lg br, 2 ba, 2 living areas. Only $3,900 down plus closing.	$77,750
500 Brownwood	Walk to school! Nice home in earthtones w/open kit, 3 br, 2 ba. Only $19,400 equity on FHA loan.	$77,500
505 Brownwood	Walk to School! Lovely rock fp in this 3 br, 2 ba, 1 living w/cathedral ceiling. Bond assumption.	$76,500
Goliad & Alamo	New homes by Concept w/3 br, 2 ba, 1 living w/fp, 2 car gar & covered patio. $7800 total move in.	$76,000
Co. Rd. 110E.	Country home on 1 acre w/3 br, 2 ba, fp, ceiling fans, barns, stables & nice workshop.	$75,000
513 Parkwood	Two yr old w/storm windows, nice landscaping, mini blinds, 3 br, 2½ ba, 2 car gar. Owner will carry some papers - equity only $21,000 & pymts $749.	$75,000
3614 Story	Walk to Bonham & Alamo-nice home w/3br,2ba,formal dining & 2 car gar. Only $3750 down plus closing	$75,000
Country Home	Will trade. Nice Spanish home w/3 br, 1ba, fp & paneling on 1.9 acres w/good water located 2 miles W of High Sky Girls Ranch.	$75,000
110 Eisenhower	New paint, fence, miniblinds, & cleaned carpet! Lg 3br,2ba,formal dining & 2 car gar. Only $4000 down plus closing.	$74,000
3105 Barkley	Lg home w/ref air, new roof, 3 br w/walk-in closets, 2 ba & 2 living areas. Only $3500 down plus closing.	$73,500
3612 Sinclair	Walk to Rusk: New beige carpet, miniblinds, 4 ceiling fans, 3 br, 1¾ ba, lg shade trees.	$72,500
117 S. Dewberry	Completely remodeled last year w/ref air, furnace, miniblinds & appliances. Lg 3 br and 2 ba.	$71,500
4504 Versailles	Lg home w/4 br, 2 ba, formal dining, new furnace & vinyl-clean & neat. Only $3500 down plus closing.	$69,500
2603 Storey	Lovely home in mint condition w/3 br, 2 ba, kit w/built-ins, new ref. air & beautifully landscaped.	$69,500
504 Brownwood	Lovely westside - new listing w/3 br, 2 ba, 1 living w/fp, mini blinds & decorated in earthtones.	$69,500
3509 W. Ohio	Conveniently located to shopping areas: 3 br, 2ba, lg pantry, central heat & air plus lg covered patio.	$68,800
1714 E Pine	Darling home w/lots of extras: 3 br (seq master), 2 ba, beamed ceiling, fp & skylights.	$68,500
3106 Roosevelt	Beautiful townhouse w/2 lg br, 2 ba, soft earthtones, lg kit & breakfast. Only 18 yr w/$23,500 equity & $620 pymts.	$67,500
Stanton	Located on St. Mary: Fantastic 3 br, 1½ ba, gameroom, many amenities & lovely landscaping.	$66,900
4515 Parkdale	Four br home on corner lot w/1¾ ba, lg den and fireplace.	$66,500
4412 Monty	Neat & Clean w/lots of new - 3 br, 2 ba and 1 living area. Bond assumption w/pymts of $392 and equity of $30,600.	$65,000
305 Dewberry	Quaint gray & white brick home w/cupola & weather vane, white fenced flower bed, cen. ref. air & heat, lg covered patio, eat in kit, 3 br, 2 ba, cute & clean. Only $3,400 down plus closing.	$65,000
801 North "D"	Quaint historic home w/window seats, basement, 2 br, study. Must see to appreciate.	$64,500
1805 N. Garfield	Nice home 2/3 br, 1¾ ba, formal dining, fp, ref air, storage house & 2 car gar. Only $3250 down plus closing.	$64,500
404 Mariana	Lg home close in w/3 br, 2 ba, 2 living areas & sunroom-good location for rezoning. Only $3,150 down plus closing.	$62,500
3701 Anetta	Permian Estates: 3 br, 2 ba, 1 living area w/fp decorated in earthtones.	$62,000
5100 Ric	Immaculate home w/3 br, 2 ba, 1 car gar, earthtones. Only $2850 down plus closing.	$60,500
1802 McDonald	Good starter home w/3br,1½ba, new carpet, heating, cooling & plumbing. Only $2900 down plus closing.	$58,500
2900 Blk. Roosevelt	Low move-in on these lovely townhouses w/2 & 3 br, 2 ba, 1 car gar, Builder will pay closing cost. Starting at.	$56,600
4410 Leddy	New carpet, paint & flooring. Nice home w/3 br, Hollywood ba & 1 car gar. Only $2800 down plus closing.	$56,000
3809 Anetta	Well kept home w/3br,Hollywood ba,1living area, kit w/built-ins. Bond money w/$9900 equity & pymts of $463.	$49,500
3121 Roosevelt	Bond assumption. Lots of new in this 3 br, 1¾ bath.	$48,500
723 Sprayberry	Starter home w/3 br, 1½ ba. W/$10,000 down, owner will carry paper for 15 or 20 yrs w/12% interest.	$46,000
2608 Roosevelt	Better than New! Super kitchen in this 2 br, 1½ba home w/1 living area.	$46,000
Co. Rd. 132W	Nice trailer home on 2.16 acres w/2 br, 1 ba, central heat & air, 2 car gar & covered patio.	$45,000
3908 Pleasant	Like new! New cen heat & air, paint, cabinets, rust carpet & floors. 3 br, 1 ba & 1 car gar.	$45,500
4001 Cedar Springs	Only $11,050 equity w/pymts of $443 on this 3 br, 1 ba home w/3 ref air units.	$39,950
2609 W. Kentucky	Nice home for couple w/nice carpet,2 br,1ba, 1 car gar & water well.	$37,500
3301 Travis	Corner lot with nice 3 br, 1 ba home.	$36,500
Fiesta	Good starter home w/3 br, 2 ba, 1 living & brick. Only $1750 down plus closing.	$35,000
3908 Anetta	Ready to move in w/new paint, carpet wallpaper, and roof. 2br, 1ba and 1 living area.	
Co. Rd. 1135-S	3 acres in Greenwood School District w/water well & septic.	$19,000
Co. Rd. 1285-S	Almost an acre in housing development w/water available.	$8,500
1700 Belmont	Corner lot w/mobile home hook-up and partially fenced.	$6,450
Sioux Court	Large trailor house lot on cul-de-sac in Ranch Estates.	$14,000
1905 W. Industrial	Commercial bldg 30.5 X 100 w/one ba, office in front & parking in front & back.	$125,000
1111 W. Texas	Nice commercial location w/home that can be converted to office.	$225,000

---

adobe
INC., REALTORS
694-9548
114 San Miguel Square Multiple Listing Service

NEW LISTINGS

BELAIRE-3/2, lovely young home, earthtones, new wallpaper, natural wood woodwork,non-assum. loan **$73,000**
CIMMARON-3/2, pretty house in super area, painted inside & out, carpet allowance..... **$109,500**
GODFREY-3/1 3/4, lovely home, close to schools, nice large back yard, super den & kitchen area, wet bar, 5 ceiling fans **$96,500**
GULF-3/2 unique floor plan, covered patio, 2 ceiling fans, Santa Fe fireplace..... **$85,900**
HUMBLE-3/1 3/4, older home in excellent condition, built-ins in living area & dining area, contemporary styling..... **$68,200**
RAYMOND-4/2, good assumption, VA loan, pretty fireplace, neat & clean..... **$68,500**
TANNER-3/1, owner needs to sell, make offers, formal dining, lovely cottage home **$60,900**
WHITTLE WAY-3/2, auto. sprinklers, cathedral ceiling, smoke detector, beautiful decorator wallpaper, ceiling fans **$99,600**
CRENSHAW-3/1 3/4, immaculate Demsky built home, light, open, spacious plan, 2 large BR, plus seq. MBR, well manicured yard **$86,500**

Exceptional 2 storey, 4 Br, 3 Ba Home, Corner lot with lush landscaping, appraised, Stephenson Realtors 697-1091 or Linda Strickland 694-7063.

QUIET NORTHWEST NEIGHBORHOOD
Large brick 3 BR, 2 BA over 2000 sq. ft. priced in the 80's.
Call Tim Brown
Family Development Corporation
697-2231
Evenings, 699-6936

FOR Sale by Owner. 606 Brooks. 3 bedroom, 2 full baths, big utility room and kitchen, living room with fireplace, garage, plant lights, trac lights, intercom-radio throughout house, new carpet, stove, dishwasher, garbage disposal, huge backyard. 4 years old. $65,000. Day until 5pm 683-2662, ask for Sabrina, Night after 5:30pm 694-5053.

SHADES OF OLD SOUTH
Victorian beauty in Northgate - 3,1 3/4, fireplaces in master & den. Striking wallpaper touches. Brand new, architecturally planned - fenced, ceiling fans. Call Marilyn Lynch, Chaparral Realtors 697-3208, Evenings 694-4794.

Two extra large bedrooms, 2 baths, 1 car garage, nice pantry, paneled living room only $52,750. Stephenson Realtors 697-1091 or May Adelaide Barber 697-1604.

BRAND NEW FOR $99,500
Graham built 3 bedroom, 2 bath, formal dining, oversized 2 car garage with opener. Exceptional master bath.
Please call Carol Faychak
THE KINDEL COMPANY - REALTORS
686-2474 or 699-1221

$62,500
Like new all brick 3 bedroom, 2 bath with fireplace. Owner transferred and anxious.
Please call Carol Faychak
THE KINDEL COMPANY - REALTORS
686-2474 or 699-1221

HOUSES FOR SALE To Be Moved
701 N. Pecos $8000
709 N. Pecos $5000
Contact Michael Leede
682-2535

TALL CITY REALTORS MLS
1301 NORTH BIG SPRING 686-8114

RIDGE HEIGHTS:3-2-2,2ac,horse facilities,40x30 shop,2WW, 4skylights,FP, landscaped $129,900
TATTENHAM CORNER: 3-2-2,2 liv area,formal din,will lease purchase $115,000
WARD ST: Corner, BV, 3 BR, 2 Ba, liv. rm, din, den, FP..... $105,000
SHANDON: 3-2-2, BV, swimming pool, spotless. Appraisal price $92,000
SOLOMON LN: 2.7 ac,3-13/4-2, near Saddle Club $89,900
CANADIAN: 3-2-2, FP, better than new $79,900
WOODCREST: Custom 3-2-1, FP, Liv, Dining $75,000
WATSON: Close in, 3-1-1, BV, block fence $72,500
LEDDY: BV, 3 Br, 1¾ Ba, FP, 2 car Gar, ... $70,900
ANETTA: 4 BR, 2 Ba, lease purchase $62,500
DEWBERRY: BV, 3 BR, 1¾ Ba, Reduced $61,500
CUTHBERT:3BR,1¾Ba,2 car gar $59,000
ANETTA: 3 Yr, 3-2-1, fence, FP, assume 9.375% 1st bond..... $59,000
TRAVIS: 3 BR, 1BA, 1 living area $57,500
STOREY:3-1-1, large yard, trees, charm $55,000
CO. RD. 130W:1 ac, 2 BR, Cute Country Home $49,500
CO. RD. 1265: 1 ac, util, 3 overhead door bldg. residential $45,000
CO. RD. 1110S: 1 ac, 2 M.H., below appraisal $37,000
RANCHERO PARK: 2.99 ac, 14x50 Mobile Home..... $35,000
COUNTY RD. 1206 S-Appx 2 acres with water well..... $13,000
FM 1213 S:2 ac, WW, septic, elec $9,500
LIBERTY MOBILE HOME: Almost new $8,000
GREENTREE CC: Lot on Hackberry $48,000
COMMERCIAL LOT: Fairgrounds Add'n. ½ acre $12,500
RANKIN HWY LOT-1 plus acre, Caliche traffic area, C-3 ..... CALL
FLORIDA: Lg. Bldg, zoned O $90,000
S. BIG SPRING ST: 2 Lots, Lg metal wrhs, 3 offices $187,500
COUNTRY: 5 ac tracts. Per acre $2,000
320 ACRES: Upton Co. ..... Per acre $300
640 ACRES: Upton Co. Underground Irrigation ..... Per Acre $575
Vi Lett ..... 689-8969 Carrie Truitt 683-8188
Mildred Unruh 682-6019

3 bedroom, 3 bath with pretty open feel. Below market value. Washer and dryer to remain. $85,000.
Bohannan Realtors
685-0881

OWNER FINANCE
Nice quiet neighborhood. 3BR, 2 bath, extra clean, sprinkler system, large yard 3 1/2 car garage. Owner will carry. $88,500. Call Georganne Sharp, Chaparral Realtors 697-3208, Evenings 682-7800.

WHAT A BUY!
This home has seq. MBR, a living area with pretty fireplace, 2 full baths, sprinkler systems, decorator touches throughout. Under $80,000! Call Tish Duncan, Chaparral Realtors 697-3208, Evenings 683-3470.

LAST REDUCTION
By owner. 1829 livable, $69,500. Assume 9.5% note, plus equity. Call 697-4207 for more details.

WARWICK LOCATION
Beautiful corner lot. 3 bedroom, 3½ bath with formal living and dining room plus large family room. $290,000.
BOHANNAN REALTORS
685-0881

BY OWNER
1304 N. Delmar
3-2-1, $30,000 equity, 9½% loan, $353 per month. New paint, new wallpaper. Owner will consider 2nd.
697-0489
After 6pm

HUSBAND BEING TRANSFERRED
New 3 bedroom home from 1982 Parade of Homes. Cathedral ceiling with fan, 2 fireplaces, 2 full baths, wet bar, tiled entry, formal dining with mirrored ceiling, fenced yard, landscaped and automatic sprinkler system. Call 699-4411 or 694-2235. No agents please.

BY OWNER
Clean, 4 year old, 3-1-1, 9¼% assumable loan. Central air & heater, gas grill, large yard. $59,500.00.
699-7637
After 6:00 p.m.

OUR NEWEST-JUST LISTED

N."H"-Charm of New Orleans in this lush 5 BR, 5 yr old beauty 169,500
Harlowe-much sq. ft. for the money,tpl. & ref. air 69,500
Sandhill-excellent location near new elem. school 99,000
Keswick-new 3/2 family home in earthtone docor 119,000
Norwood-Superior quality, Beautifully landscaped 3-2-2 w/study 140,000
Greenwood Lot-Ranger Estates, water well 9,500
Shell-Nice, roomy home in older, lovely area 95,000
Wedgewood-7 towhouse lots in Trinity Estates 19,500/each
Rankin Hwy-2400 sq. ft. warehouse, 2 off, 2 bath 49,500
Stanolind-Exceptional home in super established area 103,500
Neely-1 yr old duplex, good cash flow for investors 137,000
Castleford-Best Buy in Midland on assmp. 9 ⅛ int 99,500

Langston Monarch ASSOCIATES
REALTORS BUILDERS
1908 W. Wall 682-9495

MUST SELL
Clean and pretty. Large living area. 3 bedroom. 2 bath with divided bedroom. Good location. $45,000.
Bohannan Realtors
685-0881

VA APPRAISED
Immaculate, lovely 3BR, 1 3/4 bath, 2 car garage nestled among trees, flowers, green grass. $66,000. For details call Terry Zengler, Chaparral Realtors 697-3208, Evenings 694-2964.

CALL 689-0741
Ask for Conrad. Ask him to tell you all about his new listing on Roosevelt. Like What about the workshop? What about the water well? What about the 2 living areas, 4 ceiling fans, & 4 bedrooms? What about the financing?
Call J. Frank Nall, Realtors
689-0741
Eve. Conrad Lloyd 694-4814

WELL, KISS MY GRITS
if this house isn't a bargain! 4 bedrooms, skylights, built-in bookcases, microwave, water softner, nearly new appliances and under $80,000.
Call Karen Barbe
J. Frank Nall, Realtors
689-0741
Or Evenings 687-3688

WALLACE TOWNHOME
New paint, carpet, fabric walls. Lush brick patio-lighted, sprinklered, large Oaks. 3 BR, 2 BA on West Pine. Immediate occupancy.
684-5720, 687-4654

New home West Side, 3 Br, 2 bath, TRADE YOUR EQUITY IN MOBILE HOME. Auto or what have you?? Stephenson Realtors 697-1091 or Charles Barber 697-1604.

NEW LISTING/ MUCH VALUE
4 car garage - one detached w/paved rear drive - cinder block fence, huge patio - covered w/gas grill, sun room and 3BR, 2 bath home w/ref. air, new carpet. Low price will suprise you. HURRY & CALL Ella Barnett, Chaparral Realtors 697-3208, Evenings 694-6037.

A WORLD OF LIVING
Can be yours in this roomy TOWN-HOME, the perfect setting for family living, this gracious townhome offers 3 bedrooms, 2½ baths, step saving kitchen, spacious living room with fireplace and formal dining, den with wet bar. Don't miss seeing this TOWN-HOME before you buy.
Langston Monarch Assoc. 682-9495
Needa Faught 694-3372

LARGE TRADITIONAL BY OWNER
4 BR (2 sequestered), 3 full baths, 2 living areas, raised ceilings, skylights, ceiling fans, lrg. kitchen w/builtins including microwave and water softener. Mini-blinds, drapes, additional drive & walks. Established lawn, quality constr. Excellent area, 1½ yrs. old. 4001 St. Andrews. $122,900. 697-2781.

EAST SIDE - SOUTH SIDE REDUCED
The east side home with a 19x27 den, 3 bedrooms, has been reduced to $49,000 with all the kitchen appliances to remain at this bargain price. The south side home on Clay is now only $22,000, has a water well and your kids can walk to school. Call Cleta Kelley, J. Frank Nall, Realtors 689-0741 or Evenings 697-5384

80 Houses for Sale | 80 Houses for Sale | 80 Houses for Sale | 80 Houses for Sale

NEW LOAN RATE 7 3/4 % *

3 LOCATIONS
3 PRICE RANGES
LOW, LOW PAYMENTS
LIMITED CLOSING COSTS $1450
Model Home Open Daily 11:30 to 7:30

Fairway Park	Ranch Estates	Northgate
685-0141	563-4480	563-4480
$80,000	$62,200	$77,000
$545 Per Month. P.I.*	$423 Per Month. P.I.*	$524 Per Month. P.I.*

*Does Not Include Tax and Insurance

The 1st years payments and buyers qualification will be calculated equivalent to a rate of loan to value increasing 2% in second and third year, the rate would adjust to the index and the borrower will have the option to select 3, 5, 7 or 27 year remaining life. APR 7.9%

Ramcon
Building the Petroplex
563-4480

BETTY TAYLOR, REALTORS
1001 West Missouri 683-1504

PEOPLE PLEASERS!

CIMMARON-. Lg. home with 2 living areas. 4 BR, 2 BA, lg. open den with fireplace wall and bookshelves. Walking distance to school. $86,000
CANADIAN- Nice and priced to sell!! 3 BR, 2 BA, corner lot, sprinkler system ..... $78,500.
LOUISIANA- Convenient to schools and shopping. 3 BR, 2 BA, lg. closets $67,500
WAVERLY- All new paint and carpet in this neat 2 BR, 1 Ba home ..... $37,500.
WESTERN DRIVE-Greatly Reduced! Lg. 3BR. home with pool on large corner lot. $170,000
PARK LANE-Sunken living area, spacious home with lots of personality. Priced to sell $77,500
TRAVIS-2 BR's downstairs, 1 BR upstairs, rec room, lg. Shop building $49,900
2 SPRING MEADOW LANE-Lovely 2 Story Townhouse, 2 fireplaces, clubhouse, pool, tennis courts, 3 BR, 2½ BA $143,900
EDGEWOOD-Cute home with lots of remodeling done. 3 BR, 1 BA $49,500
HUMBLE-Redecorated, new paint nice yard, 3 BR, 2 BA $65,000
PLACID-Special! Price Reduced!! Lovely 3 BR home with lots of personality $89,900
S. JACKSON-Triplex. 3 1BR, 1BA units. Owner will partially finance $42,000
NEELY-Spacious Townhouse, super location with much charm. 3BR's, 2¾ Ba's, 2 Fireplaces $135,000
CUNNINGHAM-3BR, 2BA, 2 living areas, low equity, assumable loan $59,500
LEISURE-Neat and clean. 3 BR's, 2BA's, low equity or new FHA $63,500
WASHINGTON-2 rental units, new carpet and paint, good investment property $48,500
BLUEBONNET-Unique Country home, 4BR, 3½BA, double fireplace between Sunken living room and den, 2 wells in lots of fruit trees, security system $201,000
HEMLOCK-Almost new 2 BR, VA Assumption; Low Equity $48,900
SHELL-4BR, 2BA, pretty landscaped with sprinkler system $127,750
MERCEDES-Nice 3 BR, 2 BA. Especially Priced 62,750
MAXWELL-Close to schools & shopping. Lots of storage & closets. 3 BR, 2 BA $88,000
HOLLOWAY-Corner lot.3 BR, 1 BA, nice carpet,lots of possibilities $37,000
CULVER-Family home in good area. Garage converted to large gameroom or 4th BR $78,000
MANOR-Super Clean. Ceiling fan, sprinkler, cov. patio. Close to schools. REDUCED $100,000
McDONALD-Nice, roomy, 3 BR, 1¾BA on corner lot. Close to schools, non-qualifying assumable loan $111,450
GEORGE-Pretty 1Br, condo, pool $65,000
GOLF COURSE-4 good lots on east side ..... each. $7,000
CO RD. 116-Large 2 story on ½ acre $80,000
SOUTHERN MEADOWS-Super nice double wide on 3/4 acre. Double fireplace, 3 BR, 2BA $60,000
COMMERCIAL LOCATION NEAR CLAYDESTA PLAZA.
Call for details.
COMMERCIAL LOCATION ON MIDKIFF.
Call for details.
EAST INDIANA- Lot with small frame house. Make offers! $12,500
FAIRGROUNDS RD-Vacant land with good commercial potential $25,000
Call for details.
Barbara Moore 694-8522
Myrt Stovall 683-8134
Barbara Gay 697-7474
Betty Taylor 694-6842

PRICE REDUCED

Nice duplex (assumable loan). See 4404 A-B Thomason Drive. $15,000 for equity, take over payment, excellent tax shelter.

686-9727.

CUL-DE-SAC

Near Goddard Junior High. Beautiful 3 bedrooms with many extras, including wet bar, fireplace and lush yard with sprinklers. $99,000.00.

Bohannan, Realtors
685-0881

PRICE SLASHED!

You must see this beautiful home. EVERYTHING you're wanting- super floor plan, french doors, skylights, ceiling fans, huge den with cathedral ceiling, microwave- $122,500.

Kathy Davenport Realtors 694-5606

YOUR DREAM HOME IS AVAILABLE!

Gorgeous executive home on large corner lot in the heart of Trinity Estates. Only lived in for six months. Professionally landscaped and draped. Built around large heated and cooled atrium with large skylights. 4 bedrooms, 3 full baths, 2 living areas plus study, formal dining, island kitchen with large skylight, 3 car garage, plush carpet, tiled floors, huge marble tub and skylight in master bath, sprinkler system. Zoned heating and cooling and two hot water heaters. Priced at $269,000. 3806 Wedgewood. Call 694-6042 or 682-8263 for appointment to see.

STOP HERE!

SPECIAL FINANCING AVAILABLE

SUPER NORTHWEST LOCATION

4700 Block Princeton, 4700 Block Cuthbert

Brand new 3 bedroom, 2 bath homes * Attached garage * Sequestered master suite * Built-in range, disposal & dishwasher * Clay tile entry * Professionally decorated or You choose colors.

$59,500 to $63,500

Come look! You will love these homes! Call Today!

WEBB REALTY
687-0083

Regency RR Realtors
No. 255 San Miguel Square
699-6417 563-2038

NEW HOMES
80's-90's
-WYDEWOOD
-FAIRMONT
-NORTHGATE

5216 Lavaca	$82,500
5212 Lavaca	$83,200
5214 Lavaca	$80,750
3702 Dentcrest	$83,900
3707 Dentcrest	$84,400
3703 Dentcrest	$84,400
4517 Fairbanks	$87,500
2607 Whittle Way	$89,700
2605 Whittle Way	$89,900
4505 Fairbanks	$92,400
3803 Mark Lane	$95,500
3802 Mark Lane	$98,500
3806 Mark Lane	$97,500

FHA-VA-CONVENTIONAL FINANCING

"Specializing In New Homes By Midland's Better Builders."

Becky Herrmann 697-5528
Larry Hatfield 699-4396
Larry Gryder 366-8949
Dan Ellington 699-0227

One year old beauty in Northgate, 3 Br, 2 bath, 2 car garage, by Diamond Builders. Stephenson Realtors 697-1091 or May Adelaide Barber 697-1604.

No Credit Check
$1900 total move in
West Side Location
This darling 3 br, 1 bath has attached garage, fenced yard and trees.
Call Today
Webb, Realty
687-0087

LARGE FAMILY HOME
Walk to Lee and Rusk
This home has just been redecorated, you must see to appreciate the new carpet, vinyl and parquet entry way. 4 bedroom, 2½ bath, 2 living areas, formal dining and study or could be sequestered bedroom.
Dene Kelly Realtors
687-0595

PRICE REDUCED
Westside Midland
This house has everything you can imagine; rear entry insulated garage, water well, tiff grass, workshop, sprinkler system, 2 living areas plus 3 bedrooms and 2 baths. Reduced to $76,400
DENE KELLY REALTORS
687-0595

UNDER $30,000
Three bedroom, 2 bath, storage building - could be a duplex - for $26,000.
Two bedroom, 1 bath, storage building for $28,000.
Call Chestine Vester at Chaparral Realtors 697-3208, Evenings 684-7802.

THIS IS A STEAL!
Reduced to $87,000 for a quick sale! OVER 2000 square feet, one large living area, fireplace, ref. air. Large seq. master bedroom. A MUST SEE! Ask for Margie Coleman, Chaparral Realtors 697-3208, Evenings 697-5340.

OWN A PIECE OF THE ROCK
This blue chip offering is situated on a beautifully landscaped lot with mexican tile patio, jacuzzi, formal dining, two fireplaces, gourmet kitchen, plus lots more. Offered for $198,500 by
J. Frank Nall, Realtors
689-0741
Or Evenings
Jeanette Chastain 697-7720

IT'S NOT TOO LATE
Enjoy your own pool side parties. This home offers 3 br, 1¾ ba, double fireplace, large gameroom. Located on Sinclair and shown by appointment only. Call
Rosemary McCarroll
694-4856
Dene Kelly Realtors
687-0595

OWNER/BUILDER. Custom quality, 4 bedroom, 3 bath, marble tubs, 10 large closets, large living, dining, kitchen areas, atrium solar, 2 way fireplace, attached breezeway, utility area, work shop, 2 car garage, central air/heat. One acre northwest, storm windows, maximum insulation. 699-6660.

HANKY-PANKY?
You can put more than your hankies in the master bedroom closet, it's a room in itself. The other 2 bedrooms also have 2 walk-in closets each. The front patio is completely enclosed for privacy. It also has a secret room for your own kind of Hanky-Panky.
Offered by
J. Frank Nall, Realtors 689-0741
Or Evenings Karen Barbe 687-3688

$87,500 ON EMERSON
DON'T TOUCH!!! a thing - just move into this 3 bedroom, turn on the sprinkler system, let the brass fan blow and enjoy the summer. Around the corner from Emerson & Goddard schools.
Call Jeanette Chastain
J. Frank Nall, Realtors 689-0741
Or Evenings 697-7720

NO CASH DOWN TO QUALIFIED BUYER
For sale or lease option. 2 bedroom, 2 bath executive home on Green Tree Golf Course. Large sunken living room, separate dining room, many extras. Must see!
694-2534 days
694-9345 eves and weekends

REDUCED $10,000!
Unbelievably spacious 4 large bedroom with fireplace in master, gorgeous Italian tile courtyard entry. Only $188,500 and walking distance to schools.
Please call Jan Kindel
THE KINDEL COMPANY - REALTORS
686-2474 or 699-4182

POOL & GAZEBO
3 bedroom, 2 bath with yard meant for summer fun! (Pool has bubble for year round use).
Please call
Vicki Atkins
THE KINDEL COMPANY - REALTORS
686-2474 or 699-4387

BY OWNER
Plantation Hills
3 bedroom, 2 bath, fireplace, 2111 livable sq.ft. Large den and plenty of kitchen space. Corner lot, all beautifully decorated. $117,000 with assumable 11¼% loan. 2307 Bellechase, by appointment only.
683-3607
No agents

WARWICK
Authentic 2 story Williamsburg design, with formal living and dining rooms. Second den plus play room and delightful sunroom. 4 bedrooms upstairs with 3 baths. 1 bedroom down.
Call for your special preview.
Bohannan, Realtors
685-0881

90 Houses for Sale

$425 PER MONTH
New house for sale. 3 bedroom, laundry room, carpeted, mini blinds. Central air/heat, large fenced yard. Landscaped. Carport, $41,900. Cost below appraisal. Owner pays closing cost. 11% mortgage.
699-4141

NO CLOSING COSTS PAYMENTS UNDER $550!
Like new, excellent starter home. Ceiling fan, refrigerated air. Owners ready to move.
Please call
Marie Goodwin
THE KINDEL COMPANY - REALTORS
686-2474 or 697-0878

NEW LISTING BY OWNER
Lovely 2 story, 3 large BR, 2 living areas, formal diningroom, 1¾ BA, fireplace, 2044 livable sq. ft. PLUS sunroom, double carport, storage building, water well, Culligan water softener and purifier, deadbolt locks, pretty drapes, fountain in patio, nice yard. Below appraisal $88,000.
694-2273

JUST LISTED
4218 Brazos
This unique 3 bedroom offers large open living area, fireplace, built-in desk, and shed feeling. Master suite has cosy sitting area. Baths have marble vanities and colored tubs. Call
Glenda Mauzy
694-0654 694-3798
Dene Kelly Realtors
687-0595

NEW LISTING
Excellent neighborhood. Conveniently located to shopping areas. 3 bedroom, 2 bath brick. Stove and refrigerator, garage door opener, large pantry, central heat and air, large covered patio. Large trees in backyard and outside storage. Please ask for
Willa Dean Berry
699-1795
Dene Kelly Realtors
687-0595

ALL CLOSING COSTS PAID

By Owner, $80,000

1670 sq. ft.

3403 Shell

3 BR's, 2 living areas, 2 car garage, central air. Please phone 694-5669.

SPACIOUS
Santa Fe Style
In MaMar Terrace
Swimming pool with all the equipment adds to the restful atmosphere of this unique home. 3 bedroom, 2 bath plus large gameroom which leads to the pool area. Large living area with fireplace, lovely courtyard, hand carved doors, skylights and solar screens are just a few of the amenities in this lovely home.
Dene Kelly Realtors
687-0595

WANT $10,000 CASH? NO POINTS TO BUYER?
Yes, $10,000 cash at closing and no points. Use for landscape or whatever. Builder says sell 5 remaining beautiful models at already low prices with special financing. $139,850 to $199,500.
Call Sally Atnipp at Adobe
694-9548, eves 682-7045.
Call Louise Culver at Carriage
684-5881, eves 682-9835.
Call Kay Sutton at Don Harvey
683-5333, eves 694-8640.
Call Penny Willhite at Independent
682-9118, eves 694-7600.
Builder 915-532-3925,
eves 915-584-0017.

JUST LISTED
4101 Gleneagles
Enter the rich, quarry tiled entry and gallery leading to the spacious kitchen and bedroom wing. Step down into sunken living room featuring cathederal ceiling, twin skylights, wet bar, corner fireplace and bookcase. Other amenities; burgular and smoke alarms, marble vanities, formal dining room has 10' ceilings. Extra parking and corner lot. Call
Glenda Mauzy
694-0654 694-3798
Dene Kelly Realtors
687-0595

WESTERN TOWNHOUSE 2 br, 2½ bath, formal Dining & Living. Back patio. $110,000.

DENGAR 3 BR, 1¾ ba, sunroom, fireplace, refrigerated air. $89,500.

TERRACE 3 BR, 1¾ ba, kitchen/den comb., tall fence, trees, corner lot. $89,500.

MURRAY. Large 2 BR, 2 BA, ideal kitchen, sunroom, refrigerated air and sprinkler system. $87,500.

PASADENA 3 BR, 2 LA, large kitchen and utility room, $55,000.

JOYCE & RAY SMITH
Tierra Realtors 682-8818

FOR SALE BY OWNER IN GREEN TREE
Spacious 1 year old home on the golf course with 5 bedrooms, 3½ baths, study, game room, sunroom, formal dining room and living room. Prestigious home with 5500 sq.ft. All the amenities. No principals, please.
Call 697-2027

81 Suburban Homes

***ONLY $36,500**
Country Cottage 2 miles past I-20 on Garden City Highway. 2 bedroom, large detached double car garage on .6 of an acre. Fenced. TALK TO JANICE AXMANN, Associate, DON HARVEY, REALTORS, 683-5333, evenings, 697-6110.

FOR sale 3 bedroom, 2 bath brick home on 2 acres of land 1 mile east of Stanton. 563-3710 or 756-3869.

GREENWOOD, 6 acres. 2 story, 4 BR, 2 BA. Betty Ford, 684-5881 or 684-4177. Carrige Co., Realtors.

1 ac. New, near Texas Instrument, $99,500. 3-1¾. brick veneer, beamed ceiling, T.C. Tubb Realtors, Jr Kelly, 682-2504, 697-1728.

HORSES and Airplanes. One year old rambling country dream home on an airport with 5 acres. Custom built with all the extras, 4 bedrooms, 3 baths, formal living and dining, separate den, beautiful double fireplace and much more. $297,500, some terms. Call 687-6137 or 685-3833 owner/broker. If no answer 697-3868 or 697-2888.

BY owner. Greenwood school district. 14x84 Solitaire on 7½ acres with 3 water wells, barn, corrals, storage building, fruit and shade trees. $75,000. Call Stanton 458-3250.

NO qualifying to assume VA loan. Low equity on 3 bedroom, 2 bath nearly new home, spacious, open floor plan for easy family living. On 1 acre just off Co. Rd 1150 North. Carolyn Rogers 694-0134. Mesa Vista Realtors. 689-8031.

By sale or trade by owner. 3 bedroom custom built brick home. Fireplace, patio, on over 8 surface acres. In Greenwood School District, 2 car garage, tstorage building, 2 wells, fences, shade, fruit and pecan trees. $120,000. 682-5990.

2 New Homes Greenwood. Each 1600 plus square feet, brick, 3 bedroom, 2 bath, central heating, air conditioned, excellent wells, fireplaces, sequestered master bedroom, large kitchen with built-ins, $64,900 each. Call Merrilyn Walker, Realtor, 684-8448.

83 Lots & Acreage

Choice Homesites Now Available

Select yours now and discover the good life of Sherwood Forest.
Financing available to builders and individuals.

Sherwood Forest
Discover the Good Life

A planned residential community marketed by
For more information contact: Ron Lynch
684-5494 day
687-5788 night
HBF Corporation
Suite 216 • HBF Building
Midland, Texas 79701

½ ACRE MOBILE HOME LOTS
Greenwood School District
Water well-Septic System, Underground Electricity, Paved Streets, Easy Access-Farm Rd. 1130 S.
10% Down and Guaranteed financing to qualified buyers. Owner pays all closing cost.
Will Move Your Mobile Home FREE
50 mile area around Midland
Double wide, extra charge
683-8033

COUNTRY LIVING
1/2 acre or larger mobile home lots. approximately 5 miles from town. Plenty of water. Complete water well and septic. Greenwood School District.
FREE
$500.00 cash rebate if purchased before April 15th
686-8001 Days
694-0025 Nights

NORTHGATE PHASE II
Lots now available located in NW Midland
Single Family $18,500
Townhomes $16,500
Interim and permanent financing available to qualified builders.
Don Sisco
Business Development Department
697-2231
HOME SAVINGS ASSOCIATION

SUPER LOCATION
Approximately 1 acre lot located on Carol Lane. Owners anxious.
Call Carolyn Nickell
685-4186
ADOBE INC., REALTORS
694-9548

PRICED FROM $2000 per ACRE
Just 10 miles East and 4 miles North of Midland in Mustang Creek Estates.
Please call Vickie Atkins
THE KINDEL COMPANY - REALTORS
686-2474 or 699-4387

139 ACRES FOR DEVELOPMENT--I-20 & N. Loop. Owner financed.

OWNER FINANCED--2½ acres/up Restricted - Comm. 1 acre sites.

40 ACRES— —West of Midland

MOBILE HOME LOTS, water, septic system. Owner financed.
Joyce & Ray Smith
Tierra Realtors 682-8818

LAKE BROWNWOOD 2 Connecting Water-Front Lots. Cash $6,000.00 Each. Will consider terms! Approx. 30% down! Gas, Elec., Water at property! Limited Time Offer!
Call
(505) 864-2532

FOR SALE BY OWNER
Greenwood School District, 10 acres, 3 bedrooms, 1½ baths, 2000 sq. ft. home, 25x75 barn, carport, 12x24 metal shed, excellent drinking water, 40 GPM waterwell. All 10 acres fenced, home surrounded by large oak trees, land faces FM 60 East. Excellent location for horse operation or mobile home park. Shown by appointment only. Call 694-2563 (ask for Frank) or after 5:00 682-7269.

84 Farms & Ranches

560 acres San Saba county. Excellent ranch with home. Deer, turkey. Owner/agent, 915/463-5332.

80 acre hill country river front farm, pecans, irrigated, Menard, Texas. Hills & Homes, Ron, 685-6061.

200 Acres 4 miles West Goldthwaite. Excellent deer, turkey, bird hunting. Cabin, fishing lake, creek. 915-938-5251 owner.

BEST Buy in Texas, 80 acre farm with 4 bedroom brick home. 35 miles south of Midland. Need quick sale. $120,000. Call 686-1076.

120 acres. $835 down payment, $150.37 per month. Deer, quail & javelina country. Call 3-W Investment Company at 1-800-292-7420.

ARKANSAS 118 acres $69,500.00 cash. All fenced, 50 acre field, one acre pond. Call 563-1192 for details.

ARKANSAS 80 acres, $46,000.00 cash. Fenced, electricity, pond, ¼ mile highway both sides. Call 563-1192 for details.

RETIRING. For trade if you need a $30,000 to $40,000 a year tax write off, I have it. Money maker later, my interest in a 8000 ft. drilling rig, 10 ft. sub, for ranch land 200 acres minus or plus. 915-684-6475.

APPROXIMATELY 100 secluded acres surrounded by ranchland. Five wells, 2 windmills, livestock and equipment barns, pens, living quarters. Adobe, Inc., Realtors, 694-9548 or Mary Jo Drury, 684-4268.

ARKANSAS once in a lifetime buy, 202 acres on creek, $275,000.00, $50,000.00 down, 10% simple interest, owner finance. 2500 square foot home, 1400 square foot tenant house. Call 563-1192 for details.

73 acres near Brady. Brick house, well, tank, creek, co-op water, lots of outbuilding equipment, cows, corral, 1/2 minerals. Many other extras.
915-463-5553

85 Resort Property Sales

BEAUTIFUL 3 bedroom, 14x80 Artcraft mobile home, fully furnished, refrigerated air, lake front lot. Oakcreek. Financing available. 636-2008 or 683-3814.

POSSUM Kingdom. Beautiful lot, on westside. 817-549-5646, 549-1626.

LOT at Horseshoe Bay. Choice oversized lot near marina with water on 3 sides. Call 683-5490.

ATTENTION Builders. Corner lots Fairmont Park Addition. $15,500. Call 699-7836.

ACREAGE. Large and small. Good water. Financing. Country Realty, Gloria, 687-3804.

7 acres. Will sell all or part. Greenwood. Gloria, Country Realty, 687-3804.

25 acres end up for sale by owner between Midland and Odessa. Restricted. Commercial and residential. 915-684-7959.

BY owner. 2 mobile home zoned lots for sale. Separate or together. $7500 with utilities, $6500 without. Located at 602 E. Walnut Lane, 687-2017.

HALF arce lot Owner finance, $245 down, $93.50 per month. No qualifying. 697-3267 days or 694-5033 evenings, ask for Rick.

FOR sale. 1 acre Westview Addition with 14x70 Solitaire, water well, septic system, fenced yard, horse barn, shop. Phone 563-5393 after 6pm.

FOR sale. two 5-acre tracts. Greenwood District, water guaranteed, restricted. Priced to sell. Call 563-4245 or 687-4383.

FOR Sale in Greenwood School District. 2-12 acres, starting at $2000 per acre. Owner financing. After 6pm call 682-1297.

GARDENDALE. 2 acres in restricted area with 1800 sq. ft. shop and office. Water well and well house. Well pumps over 45gpm. Call 362-8947.

CORNER 1 acre tract for home or mobile home in Greenwood. Super water guaranteed, excellent soil, low down and monthly payments. J. Snow, 687-0627 or 682-6819.

GREENWOOD, gently rolling 2 1/4 acre with 100 gpm well. Secluded and peaceful. $14,995. Owner financing. J. Snow, 687-0627 or 682-6819.

LAND for sale. Greenwood. 1 & 2 acre tracts on paved road. 10% down, financing available. Shown by appointment. 682-0366 or 685-6067.

SACRIFICE. Relocating. ¾ acre lot, undeveloped. Off 130 East and Rankin Hwy. Appraised at $8000, sell for $4900. Hurry! Eric, 697-9694 or 561-6843.

TEN acres, new area, North County Road 1150, north of Loop 250, good soil, water guaranteed, ideal for horses, great home site, good view of Midland. Contact Owner at 694-7936.

SPECIAL: 2 3/10 acres, well-10x10 wellhouse steel building 22x40; 80% done, some material to finish. Concrete floors. Excellent area. Selling due to illness. 697-0063.

2.5 acres in restricted are. Water well with excellent water. North or air terminal. Family Dev. Corp. 697-2231, eves Tim Brown 699-6936 or Bill Winter 563-4799.

OWNER financed, $500 down, 5 years. Lots are in city limits with city water, city sewer, gas and gas available. Paved streets, sidewalks, paved parking. Call Ken Schuepbach 333-8024, nights 337-1616.

GREENWOOD - 2.31 acres - superb soil, very abundant, good tasting water guaranteed. Will drill well and install septic where you desire. Easy financing. J. Snow, 687-0627, 682-6819.

KERVILLE AREA. 62 acres. Oaks, creek, highway frontage, minerals. $217,000. 20% down, balance negotiable. Weekdays 8-5, 512-883-6204 after 5 and weekends 512-853-8295 or 512-992-0963.

BEAUTIFUL hillside view on this one full acre in Greenwood. Clean restrictions for home or late model mobile home. Complete with well (100 plus GPM) and septic. Best prices, deep rich soil. J. Snow, 687-0627, 682-6819.

NEW Development at Lake Spence, 1/2 acre lots. Waterfront lots, good roads, boat ramp on property. $3,000-$8500. Financing available. Call Cedar Cove Development, 915-362-6344. After 6pm 366-8425 or 332-5566.

GREENWOOD - Why worry about water? We offer the best, most abundant wells on clean, restricted 1 acre and larger tracts for homes and mobile homes. Financing with down as low as $995.00 including well and septic and no closing costs. J. Snow, 687-0627, 682-6819.

QUIET, serene country living in Greenwood on this large 1 acre tract. Very strong and excellent tasting water guaranteed. Deep rich soil and clean restrictions for homes and mobile homes. $1,495 down and $164.05 per month complete with well and septic. No closing costs. J. Snow, 687-0627 or 682-6819.

LOTS IN FAIRMONT
$18,500.
Call
697-3128

SWEET tasting water in a central water system. Piped to each lot and furnished free. 20,000 square foot tract with all utilities. Mobile homes, and homes welcome. Low down payment 90-180 days to make down payment while living on your own tract. Close-in to town with Country comfort and quiet. Co. Rd. 130W. Warren Road Development. Call today and come out! 686-9412.

71 ACRES FOR SALE OR TRADE
Ideal for subdivision or horses Will take rental or resort property in trade. $4500 per acre.
CALL 915-756-2422
Or 915-756-2666
Ask for G. W. Graves

ONLY TWO LEFT!
Mobile home lots. Take your pick - city or country. Call Mary Maddoux, Chaparral Realtors 697-3208, Evenings 694-2920.

TEXAS VETERANS LAND?
10 Acres or More
23 Miles South of Midland
Call Colleen Michael 686-7222
Langston Monarch 682-9495

3.9 acres near Cloudcroft New Mexico. Lots of pine trees. Owner finance. 697-6577.

LAKE Brownwood, 14x80 mobile home with glassed in porch and storm cellar on 3 lots. 682-1874 or 694-2144.

20 acres on river. In scenic hills with blue clear water. Recreation, retirement or fishing. $995 per acre with excellent terms. Call 1-800-292-7420.

BROWNWOOD lake lots (2). Harbor Point. All utilities, 100 yards from swimming pool. ¼ mile from lake. $4000 for both or $2000 equity and take $51.88/mo payments. 699-6440, 915/356-2203.

RUIDOSO- Roomy cabin, sleeps 17. Four bedroom, three baths, one full. Two levels with loft. Fully furnished. Tall pines, ½ Acre, no upkeep. $120,000. Consider part in Midland acreage. 694-1222.

BROWNWOOD Lake, Thunderbird Bay Addition. 3 lots, approx. 1.5 acres. Heavily wooded, paved roads, utilities, swimming pool, etc. All lots $18,000, separate $7,000. 684-5094 after 5:30.

EXCLUSIVE condos on Guadalupe just south of Riverhills CC in Kerrville on Hwy. 173. Ceiling fans, fireplace, swimming pool, tennis courts. 90% financing availabe to qualified buyers. Call (512)896-0600.

RUIDOSO, New Mexico for sale by owner. 2000 plus sq.ft. 3 bedroom, 2½ bath witn jacuzzi. Furnished or unfurnished. 9th fairway Alto Country Club, includes membership. $139,500 firm. Call Wayne Wood, 505-336-8254.

NEW & USED PREVIOUSLY OWNED CABINS
Lots and Acreage
Rupp Real Estate
Cloudcroft, NM
505-682-2648

86 Business Property Sales

***GOOD OFFICE POTENTIAL**
In this lovely 2 bedroom home located close to business area. Could be nicely converted to office. TALK TO FREDDA B. HADDEN, Associate, DON HARVEY, REALTORS, 683-5333, evenings, 682-2235.

INDUSTRIAL lots in developed area, paved frontage, priced right, terms available. Call 687-5442.

BUILDINGS on 150'. C-3 corner. $210,000. 20% down, 8% interest 1222 S. Big Spring, 683-8018.

SOUTH Big Spring. Nearly 2 acres, utilities to property, 300' of highway frontage. Ready to develop. Owner financing available. Call 687-5442.

INDUSTRIAL property, reasonably priced. 25 acres or less. Close in but outside city limits. Located between Highway 80 and Interstate. Ajacent to growing industrial developement. 687-5442.

SOUTH Big Spring. Nearly 2 acres. Utilities to property. 300 feet of highway frontage. Ready to develope. Owner financing available. call 687-5442.

NEVER BEFORE OFFERED. 2 offices on Illinois St. Each 1400 sq ft. Plenty of parking. Easy access to downtown and medical centers. You can now own your own office for less than today's rents and never worry about lease contracts, exorbitant rents and cannibalistic market forces. Hills & Homes Realtors. 685-6061, Ron.

GROWING PAINS?
Don't let inadequate facilities create problems for your business. We're offering a ½ city block for $125,000.
Call Bill Wilson
J. Frank Nall, Realtors
689-0741
Or Evenings 697-1153

A RARE FIND
MUST SEE TO APPRECIATE
GREAT LOCATION
ON NORTH BIG SPRING
12,000 S.F. Corner lot. 2,000 S. F. Buildings Ready for Offices Or Retail. Can be added on for more sq.ft.
PRICED TO SELL NOW!
$189,500
All Reasonable Offers Accepted
683-5878 or 689-0967

WE HAVE 3
Nice brick homes, northwest area. Between $80,000-$100,000. All are in excellent condition and ready for new owner. For more information call
Charlie Linebarger
Realtors
699-1234

OFFICE BUILDING
Located bedtween Village and downtonw. Ample off street parking, frontage on corner lot, 6 offices, reception area, coffee bar, file room, 2 restrooms, and outside storage. Building is arranged for sub letting with separate outside entrances. Over 2200 sq. ft. Owner will finance below current market rates with attractive terms.
Charlie Linebarger
Realtors
699-1234 or 694-3377

87 Investment Property

INVESTMENT OPPORTUNITY
A unique opportunity to invest in retail or office space, starting as low as $33,500, with good leases. Excellent location, just north east of ClayDesta Plaza with excellent financing available. Contact Jim at:
687-0303
Eves: 697-0624

***WANT TO BE A LANDLORD**
of a mobile home park? Lots of potential for the energetic person. Some spaces rented, others near completion. 10 acres plus double wide. Income producing, only $90,000. TALK TO FAY BAUM, Associate, DON HARVEY, REALTORS, 683-5333, evenings, 697-6884.

31,500 sq. ft., zoned for office. Close to downtown. Priced for quick sale. 682-4503.

25 unit apartment complex in Midland. $900,000. Hills & Homes, Ron, 685-6061.

5 FIVEPLEX Apartments. $97,500 each, one or all. $24.86 sq. ft.! Fully occupied, $1750/month gross. Only $10,000 down. Hills and Homes, 683-0818, Ron.

PRICE REDUCED
Nice duplex (assumable loan). See 4404 A-B Thomason Drive. $15,000 for equity, take over payment, excellent tax shelter.
686-9727.

FERTILE INVESTMENT
These choice rental properties offer you opportunities to plant your money where it will yield an excellent return. We have 2 houses at $20,000 each, both rented.
Call Bill Wilson
J. Frank Nall, Realtors
689-0741
Or Evenings 697-1153