THE SNYDER DAILY NEWS

VOL 8, NO. 269 — SNYDER, TEXAS, TUESDAY, MARCH 11, 1958 — TEN PAGES—PRICE 5c

DROWNING VICTIM RECOVERED—A fireman carries the body of 8-year-old Felipe Hernandez ashore after it was recovered from a water-filled gravel pit in Dallas. Police said two boys, aged 10 and 14, admitted they tossed Hernandez over a 6-foot cliff into the pit after stripping him of his clothes. Officer quoted several witnesses as saying the Hernandez lad was first shoved into shallow water and when he scrambled out the older youths threw him over the cliff. (AP Wirephoto)

Ike, GOP Leaders Talk Over Tax Cut Proposal

WASHINGTON (AP)—President Eisenhower and Republican congressional leaders today discussed the possibility of a tax cut. There were indications the administration is prepared to propose a reduction under certain conditions.

Senate Democratic Leader Lyndon B. Johnson of Texas said, however, that as of now he is "not prepared to embrace a tax cut."

Johnson spoke to reporters after Secretary of Labor Mitchell had reported unemployment reached 5,200,000 in mid-February and had said a tax reduction is the next big step toward halting the recession.

Johnson did not draw a line against eventual tax reduction by the Democratic-controlled Congress. But he said it would be up to Speaker Rayburn (D-Tex) and other House leaders to signal when they believe action is needed in this field.

"I'm like a lot of ther folks," Johnson said. "I am not ready as of today to embrace a tax cut. I haven't talked to many people who are."

Administration thinking was pointed up by Vice President Nixon, who said he would prefer a down-the-line tax cut to any massive public works spending programs.

But the administration's willingness to turn to tax reduction appeared conditioned on failure of the nation's economy to respond shortly to less dramatic stimulants.

The possibility of a tax cut came up at Eisenhower's regular weekly meeting with congressional GOP leaders. Reporting on the discussion while the session still was going on, Sens. Martin of Pennsylvania and Francis Case of South Dakota made it clear the idea was meeting with some opposition.

Martin, ranking Republican on the tax-writing Senate Finance Committee, said he is opposed to tax cuts at this time. He added he prefers spending on public works projects.

Case, second ranking Republican on the Senate Public Works Committee, said that he does not necessarily go along with Nixon on the idea of tax reduction.

Case added, however, that he feels a tax cut could help, for example, people whose income are fixed, including those who receive pensions and annuities.

"They are caught in a squeeze," Case said.

Nixon had left up in the air the timing of a possible cut in individual, business and excise levies.

The weekly White House meeting was expanded to include key Republican members of committees that deal with taxes, finance, public works, highways and similar matters.

Robert E. Merriam, assistant budget director, testified the budget deficit for the year ending June 30 may run as much as 500 million dollars higher than Eisenhower forecast in January, largely due to heavier spending to combat the recession.

Secretary of Defense McElroy announced also he will ask at least $1,300,000,000 more than Eisenhower's original $39,100,000,000 budget request for military spending next year.

Nixon said he expects gains in both business and employment in the near future, but added that if the recession continues, he prefers to "go down the tax-cutting road rather than the spending road" to cure it.

His comment apparently surprised Senators Knowland (Calif), the Senate Republican leader, and Bridges (NH), chairman of the Senate Republican Policy Committee.

Knowland said he regards a tax reduction as "one of the alternatives that should be considered if by summer there is no upturn."

Bridges said in a separate interview he is keeping an open mind on the question.

Democrats made it clear they regarded Nixon's announcement as a move aimed at cutting across their plans to force an immediate increase in spending. Democrats, too, have tax reduction plans in reserve, awaiting a "go" signal from House Speaker Sam Rayburn (D-Tex).

Sen. Humphrey (D-Minn) said, "We may need a tax cut combined with public works to do the trick."

Sen. Gore (D-Tenn), a member of the Senate Finance Committee, said a tax cut isn't going to help the unemployed who will owe no taxes.

Chairman Byrd (D-Va) of the Finance Committee said that while he wouldn't oppose a sound tax cut, he believes one now would be likely to bring on a 10-billion-dollar deficit.

"Then we would have the kind of inflation that would hurt the little man more in the long run than if his taxes had not been reduced," Byrd said.

★ ★ ★ ★ ★ ★ ★ ★ ★

Unemployment At 5.2 Million In February, Mitchell Says

WASHINGTON (AP)—Secretary of Labor Mitchell reported today that unemployment reached 5,200,000 in mid-February, up about 700,000 from January. He said a tax cut is "the next big step" toward halting the recession.

Mitchell announced the February jobs figure, prepared jointly by the Labor and Commerce departments, in a speech to an AFL-CIO economic conference.

He called for government action to buoy the sagging economy, but cautioned against "ill-advised action."

Mitchell said it was too easy to recommend "broad and far-reaching money spending" that would not provide jobs needed right now.

"The program must fit the need and must be designed with the need clearly in mind," he said.

He said that in event the business downturn proves more stubborn than anticipated, an administrative recommendation for a tax cut will be made.

He said it would be "a major and substantial cut in personal and business taxes."

"This action I can assure you," Mitchell said, "is being fully considered and its details worked out. It is ready for immediate use as an additional stimulus to the economy, and it will be used if necessary.

"Certainly this is the next big step, and is far preferable to massive new public works spending because it puts money in the hands of consumers and investors."

Mitchell echoed comments made yesterday by Vice President Nixon on preferring a tax reduction to massive public works spending.

URGES ACTION—Senate Democratic Leader Lyndon Johnson, of Texae, tells the Senate Public Works Committee in Washington that "what we want is action, not credit, not an issue" in speeding up civil public works projects to relieve current unemployment.

Mitchell followed George Meany, AFL-CIO president, in speaking to the conference. Meany accused both Republican and Democrats of playing politics and acting too slowly to counter the business recession.

Meany demanded a quick tax cut, increased unemployment benefits, more defense spending and more money for public works.

Mitchell disclosed that President Eisenhower had been invited to attend the AFL-CIO session but had responded, apparently declining, that: "I assure you that I shall continue to take, or propose to Congress, such steps as can contrbiute effectively to the health of the economy and the welfare of our people."

Mitchell said that with 5,200,000 jobless there were 62 million still with jobs. He said the main joblessness was in factory employment and that was the key to the economic trouble.

Behind the bare statistics, Mitchell said, "are individual men and women, and I want to assure you of the deep concern of the President, myself and this administration for those who are out of work.

"We are determined to take whatever action is necessary to help them—including, when necessary, a substantial cut in business and personal taxes."

Meany noted that the total number of unemployed is the equivalent of twice as many people as live in the entire city of Philadelphia.

Group Plans To Ask Board To Reconsider

A group of some 50 citizens last night decided to seek audience wih the school board at its regular session tonight for a discussion of last Saturday's board action ousting Supt. C. L. Yarbrough and School Business Manager A. T. Nicholas.

Board President Clyde Godwin said this morning that he was designating the high school cafeteria as the site of tonight's board meeting so that ample room would be available for delegations desiring the confer with the board.

The group meeting last night indicated that they would appeal to the board to reconsider its action of Saturday night, and then to delay any further action until after the school election on April 5.

Ross Hemphill, board member who was recorded as voting for the ouster, met with the group last night at the group's request. Hemphill said board members who voted to purchase the remainder of the contracts of Yarbrough and Nicholas felt that there had been definite neglect on the part of the administration in carrying out policies of the board.

He cited the school audit report, which was heard by the board last week. Hemphill said he believed there had been neglect, and that the auditor's report substantiated this. He said the board had been aware on the basis of the last preceding audit report in January of 1957 that possibly the business office was not sufficiently staffed. However, he said neither Nicholas nor Yarbrough had advised the board of that condition.

He said the situation apparently had been cleared up since an accountant was employed last September, but he said this did not result from any effort on the part of the administration.

Hemphill also said that members of the board felt that the administration should not have handled funds through the school to pay Sen. Albert Gore who appeared here in January. Gore came here as a guest of C. T. McLaughlin, and while here he visited the schools and spoke to students in assembly. Hemphill said that the Diamond M Foundation issued a check for $500 to the schools, and in turn the schools paid Gore $500. He said this was done without knowledge by the board.

Hemphill said the board also questioned the wisdom of granting certain school personnel experience credit for work outside the teaching field. He said several staff and faculty members received such credit, that one was granted five years of experience credit although no actual teaching, or classroom experience, had been listed.

Hemphill said policies concerning discipline in the high school, as laid down by the board, had

See GROUP, Page 2

SPOT MUSE

SNYDER'S KNIFE & FORK CLUB reports successful organization with its membership quota almost filled already. Charter night ceremonies are scheduled for 7 o'clock the night of Friday March 21, at the Martha Ann Women's Club, and anyone on the roster by then will be a charter member. Several top speakers have been scheduled for appearances before the club here, and entertainments of other types are comtemplated.

Bond Election Call Is Slated Friday

The county commissioners court will not call the bond election asked in a recent petition until Friday.

The group decided in a regular meeting yesterday to meet Friday with Charley Smith of First Southwest Co., the county's fiscal agent, to call the bond election.

A petition bearing more than 500 signatures was presented to the court several days ago asking for a $145,000 bond election for the erection of a youth recreation center in Towle Memorial Park.

More Rain, Snow Forecast In State

By The Associated Press

Warm Gulf air flowing over cold surface air touched off showers in South Texas Tuesday and promised more rain and snow for the state.

The Weather Bureau reported another major low pressure system, extending from Lower California into Mexico, was moving toward Texas.

Skies were cloudy generally and may remain that way for several days.

Overnight temperatures ranged from 17 degrees at Dalhart to 63 at Brownsville.

Light rains fell around Corpus Christi, Palacios and Brownsville.

Totals for the 24 hours ending at 6:30 a.m. included Beeville .16 of an inch, Kingsville .02 and San Antonio .01.

The Weather Bureau reported the low pressure system is one of a series which in normal years move eastward over Texas, causing spring rains. During the drought years they moved north of Texas, causing little rain that far south.

Other overnight lows included Amarillo 19 degrees, Lubbock 26, Big Spring and Wichita Falls 32, El Paso 36, Dallas 40, Texarkana 46, San Antonio 47, and Corpus Christi 57.

Readings Monday ranged from 32 degrees at Dalhart to 78 at Brownsville.

Freezing weather Tuesday night and Wednesday morning was expected to extend into east and north central portions of the state with temperatures as low as 20 degrees in the Panhandle.

The Panhandle and Upper South Plains again were expected to have light snow Tuesday, Tuesday night and Wednesday with scattered light rain over the rest of West Texas and all other portions of the state.

New Deputy Joins Staff

A new deputy was sworn in today in the sheriff's department and had begun duties as office deputy.

He is Ennis Floyd, 51, a resident here most of his life. Just prior to his employment as deputy by Sheriff Earl Abercrombie Just prior to his employment, he was a salesman for Lamb Chevrolet Co.

Floyd was a service station operator here for 15 years and until recently. Prior to that, he was engaged in farming. He is a World War II veteran of the Army, with which he served in the Pacific theater.

He is married and has three children. He lives at 1000 Thirty-first Street. He is a member of the Thirty-seventh Street Church of Christ.

J. C. Massingill, chief deputy since January, 1957, and a deputy prior to that time, resigned effective yesterday. Massingill, a candidate for commissioner of precinct 4, resigned to actively campaign.

Abercrombie said that Keith Collier, newly-employed deputy who has been serving as office deputy will be moved to the field. Other field deputies are Dan Callaway, M. L. Chandler, and Walter W. Bisphop.

Broken Main Floods Store

SAN ANTONIO (AP)—Water from a broken 16-inch main swirled ankle deep into the first floor of Joske's Department store today, seeping through to the basement where a large quanity of merchandise was soaked.

A force of nearly 50 store employes, city water Board workers and firemen battled the flood, mainly with mops, an estimate of damage was not available at once.

Night watchman C. I. McCluey said the main broke near a traffic island near the northwest corner of the huge store.

WEATHER

SNYDER TEMPERATURES: High Monday, 55 degrees; low, 28 degrees; reading at 7:30 a.m. today, 29 degrees.

East Texas — Considerable cloudiness through Wednesday. Some light rain in extreme south Wednesday. Cooler this afternoon and tonight. Lowest 32 to 44 in interior tonight.

South Central Texas — Considerable cloudiness through Wednesday. Occasional rain tonight and Wednesday. A little cooler this afternoon and tonight.

North Central Texas — Considerable cloudiness and cool through Wednesday with occasional rain Wednesday, mainly in west. Lowest 30 to 40 tonight.

West Texas — Mostly cloudy occasional snow in Panhandle and upper South Plains and occasional rain elsewhere through Wednesday. No important temperature changes. Lowest 30 to 40 in Panhandle and upper South Plains and 30 to 40 elsewhere tonight.

Pakistan Calls For More Economic Aid To Halt Reds

MANILA (AP)—Pakistan rocked the opening session of SEATO foreign ministers today with a sharp demand for more economic aid to counter tantalizing Communist offers.

Secretary of State Dulles announced that the United States has set aside two million dollars to train skilled technicians in the SEATO area. Australian Foreign Minister R. G. Casey offered 2¼ million dollars in aid for the alliance's three Asian members.

Bids for more aid to Asia were also made by France and the Philippines, but proposals for any major expansion of present programs faced a cool reception from the United States. Dulles reportedly feels this isn't the time to expand SEATO.

Dulles introduced a resolution—quickly approved by the members—providing for exchange of information between SEATO, NATO and the Baghdad Pact. Such an exchange is a pet project of the Philippines, which has been urging a linkup of the three anti-Communist alliances.

Dulles said the exchange would include information on economic problems in each area, attendance of soldiers from other areas at SEATO military exercises and of representatives at civil activities of the pact.

Philippine Foreign Minister Felixberto Serrano, chairman of the conference, also proposed that SEATO members explore specific economic projects that could be developed multilaterally by member states and investigate the feasibility of a meeting of SEATO member finance ministers to develop greater economic collaboration.

Pakistani Commerce Minister N. M. A. Qizilbash shook up the opening session with his warnings about Communist aid offers. He intimated that Asian members of SEATO had not been rewarded for siding with the West, while "neutral nations" such as India are receiving aid from both camps.

In apparent reply, Dulles said the United States had poured more than 500 million dollars in nonmilitary aid into economies of the three Asian members in the four years since SEATO was formed. Dulles said that in the past year alone more than 600 million had gone to the three member states—Thailand, Pakistan and the Philippines—plus South Viet Nam, Cambodia and Laos.

He pointed out that the major portion of U. S. global aid now goes to the Far East. Substantial aid went into South Korea and Nationalist China, he added, and made a major contribution to the security of the SEATO area.

Dulles warned that stepped-up Red propaganda blasts against SEATO over the past few days indicated "there may be new aggressive Communist plans for this area." He said the Communist word attacks on the alliance are seven times as heavy as those that preceded the meeting last year.

The aid demands took the spotlight from other issues being talked over by the ministers from the United States, Britain, France Australia, New Zealand, Thailand, Pakistan and the Philippines.

These include private talks on the Kremlin call for a Big Four summit conference, and the crisis in Indonesia, where rival governments are engaged in civil war.

Tourist Committee To Meet Tomorrow

The tourist development committee of the Chamber of Commerce will hold its first meeting of the 1958 work year at 3 p.m. tomorrow in the chamber office.

Mrs. Norman Spencer heads the committee, which will discuss its program of work for the year.

Ike To See Labor Leaders

WASHINGTON (AP) — AFL-CIO President George Meany said today President Eisenhower will receive him and other labor union leaders Thursday for a discussion of the economic situation.

Meany said he, Walter Reuther and other members of the eight-man AFL-CIO Executive Committee will visit the White House to tell the President of labor recommendations for dealing with the recession.

Meany made the disclosure in a speech to more than 1,000 union leaders at the AFL-CIO's "emergency economic conference."

The AFL-CIO is proposing an immediate jump in individual income tax exemptions from $600 to $700 and boosts in defense and public works spending.

Foundation Board Postpones Session

The quarterly meeting of the Scurry County Industrial Foundation, which had been called for yesterday, has been called off until the first Monday in April.

It was found that the by-laws called for the meeting to be held on the first Monday of the first month of a quarter. Yesterday's meeting had been called through misinterpretation, and members of the board were notified before time for the meeting that it will be held next month.

Lawyer Thinks Surety Firm Will Reduce Capital Stock

AUSTIN (AP) — The attorney for Estate Life Insurance Co. predicted today the firm's stockholders would vote favorably on reduction of its capital stock.

E. A. Simpson of Amarillo, Estate Lise's counsel, appeared informally before the state Board of Insurance, saying?

"They will definitely reduce the capital, the reason we know is that we've got the proxies."

Simpson was before the board as stockholders met in Amarillo.

Board member David Irons said he hoped a ruling could be made today on Estate Life's appeal from an earlier order of insurance Commissioner William Harrison. Harrison had held he could not and had no legal authority to recomend that a contract between defunct Physicians's Life and Estate Life be cancelled.

Estate Life contends that if the contract is cancelled it would be in position to continue operating.

A decision also was pending from Harrison on whether the Amarillo firm should be placed in receivership as insolvent or delay action several weeks for last-minute attempts at rehabilitation. Estate Life stockholders were considering a cut from $500,000 to $100,000 in capital stock, thereby decreasing capital impairment.

Harrison gave no indication what his decision would be after a long hearing yesterday.

Attorneys for the firm asked a delay of five or six weeks plus the recommendation that a 11½-million-dollar reinsurance contract with Physicians Life and Accident Insurance Co. be cancelled. Estate Life officials say "bad insurance" in the Physicians Life package caused all the Estate Life troubles.

State insurance examiners testified yesterday that on Sept. 30, 1957, Estate Life had a deficit of about $1,215,290 in its financial structure. E. A. Simpson, attorney for the firm, said the firm owed about $60,000 for current operations, including about $29,000 in unpaid death claims. The firm expects death claims on the Physicians Life business to increase rapidly.

All arguments for rehabilitation for the firm were based upon the contract being voided.

Fred Phillips of Dumas, wealthy builder who is a director, estimated that the firm could borrow $200,000 or $250,000 from Lincoln National Life Insurance Co. to pay off current debts and finance future operations — if the reinsurance contract was cancelled. He said the firm might be able to get $100,000 from the First Federal Savings and Loan of Amarillo, of which Simpson is a director. Simpson agreed.

Camouflaged Rebel Troops Await Indonesian Landings

BUKITTINGGI, Central Sumatra (AP)—Rebel troops waited today in camouflaged positions along Sumatra's west coast to meet an expected landing of central government troops near Padang.

Rebel government leaders said the Jakarta government would probably follow up minor naval and air swipes at Padang yesterday with landings 35 miles on either side of the Indian Ocean port 50 miles from Bukittinggi, the rebel mountain capital.

Another 4,000 central government troops were reported ready to follow up the seizure Friday of an island off Sumatra's east coast with a landing at the nearby oil port of Dumai.

(In Jakarta, the central government announced capture of the east coast islands of Bengkalis and Tebingtinggi and of Pakning, the American oil terminal facing them near the mouth of the Siak River. The government claimed they were taken without a fight.)

(The Jakarta government so far had imposed no censorship on outgoing news dispatches but was giving out little information on military operations. However, the central government refused to issue visas to two American newsmen, Greg MacGregor of the New York Times and Harold Martin of the Saturday Evening Post. The refusal was interpreted in Singapore as an effort to keep the number of foreign correspondents in Indonesia to a minimum)

On advice from Jakarta, the American Caltex Oil Co. halted operations at its rich oil field around Pakanbaru, inland between Padang and Pakning. The company sent 31 women and children—nine of them Americans—to Singapore, 125 miles east of the east coast invasion area.

About 600 other Americans, including some 120 women and children, are reported in Sumatra. A Caltex spokesman said no further evacuations were scheduled. The U.S. Navy said the cruiser Bremerton and two destroyers now visiting Singapore would remain in the area and would be available to move Americans out if the State Department requests it.

The Indonesian navy's largest warship, the destroyer Gadja Mada, and two corvettes fired two shells at Padang yesterday and three American-built Mustang fighters dropped bombs. The rebels said ground fire made the fighters miss their target, a bridge.

Whiteside Will Appear Tomorrow

WASHINGTON (AP) — Atty. Thurman A. Whiteside is rescheduled to appear tomorrow before a House Commerce subcommittee investigating the backstage maneuvering for Miami's Television Channel 10.

It was uncertain, however, whether Richard A. Mack, who quit his Federal Communications Commission job under fire last week, would make a new appearance as earlier announced. The hearings were in recess today.

Whiteside failed to show up yesterday to answer more questions about his business dealings with Mack, who acknowledged accepting loans and favors from Whiteside.

The subcommittee received word that Whiteside had been advised by his lawyer to stay away from the hearings because of a federal grand jury probe of the Miami case. A few hours later, though, there was a quick turnabout and the subcommittee was informed Whiteside would be on hand tomorrow.

Another witness scheduled to appear tomorrow is A. Frank Katzentine, a radio station owner who lost out in the bidding for Channel 10.

Mack's job on the FCC was filled when President Eisenhower nominated John S. Cross, 53, Birmingham, Ala., for the $20,000-a-year post. Cross, a Democrat like Mack, has worked in the State Department's Telecommunications Division since 1946.

HOSPITAL NOTES

SNYDER HOSPITAL

ADMISSIONS — Mrs. R. B. Story, 512½ Twenty-eighth Street; James Green, 2213 Forty-first Street; N. J. Harrison, Jr., 2201 Twenty-first Street; Connie Godwin, 1400 Twenty-fifth Street.

DISMISSALS — Mrs. Billy Arnold, Route 1; Mrs. Maudie Lindley, Route 2; Mrs. W. A. Taylor, Dunn; George Kay, 1409 Avenue S; Andy Stewart, Box 815; Mrs. Frank Partridge, Box 414; Mrs. Bert O'Neal, Route 2.

COGDELL MEMORIAL

ADMISSIONS — Mildred Stokes, 2207 Twenty-eighth Street; H. L. Milhollon, 2212 Twenty-sixth Street; Dianna Parks, 2100 Avenue M; Archie Logan, 2912 Thirty-second Street; Joseph Develin, 2434 Sunset; E. W. Davis, Route 1; E. B. Jenkins, Rouge 1; Marietta Arnold, Route 1; Mrs. Virgil Free, 3110 Avenue C; Ila Fulton, 2609 Avenue J; Mary Lynch, Route 2; Jo C. Lewis, Box 1132.

DISMISSALS — Hugh Boren, 2003 Twenty-ninth Street; Hazel Thomas, 1705 Eighteenth Street; Barbara Carpenter and baby, Colorado City; Julia Williams, Route 2; Nellie Mebane, Route 1; Clarence Williamson, Snyder; Jeanette Berger, Lamesa; Mildred Stokes, 2207 Twenty-eighth Street; Josephine Canales and baby, Box 1292; Sam Armstrong, Coahoma.

Projects In Texas Listed

WASHINGTON (AP)—Here is a list of Texas projects included in the Senate-passed omnibus authorization bill before the House for consideration today.

Where the figure approved by the House Public Works Committee differs from that authorized by the Senate, the Senate figure is included in parentheses.

Navigation: Pass Cavallo to Port Lavaca, $413,000; Matagorda ship channel, Port Lavaca, $9,944,000; LaQuinta channel, $954,000; Port Aransas-Corpus Christi waterway, $6,272,000 (nothing); Freeport Harbor, $317,000.

Flood controls: Hurricane-flood protection at Galveston Bay and Texas City, $6,166,000 (nothing); Galveston Harbor and Houston ship channel, $17,196,000 (nothing).

New Law Is Due On Strip

CAIRO (AP)— Egyptian authorities are to announce Saturday a new organic law for the Gaza Strip giving Palestinians greater participation in the government. But the Egyptian military government will retain supreme powers.

As published in the Gaza official gazehe, the law gives Palestinians

(Diplomats in London, who reported the plan for the new law yesterday, speculated that Egyptian President Nasser hoped to provide a strong pull among Palestinian refugees in Jordan toward the new United Arab Republic of Egypt and Syria. A U.N. police force now guards the borders of the Gaza Strip and Israel.)

Mitchell Pioneer Dies

COLORADO CITY, Tex. (AP) — William Epley, 89, a pioneer in this section and former tax assessor died yesterday of traffic injuries suffered Sunday near Roscoe. He was a rancher. Services will be held tomorrow at Stanton, his home.

THE SNYDER DAILY NEWS

Published Sunday morning and each evening except Saturday by the Feather Printing and Publishing Co., Inc., at Snyder, Texas.

Entered as second-class matter at the Post Office at Snyder, Texas.

HERBERT FEATHER, Publisher.

SUBSCRIPTION RATES: By CARRIER in Snyder 35 cents per week, $1.50 per month. By mail in Scurry and adjoining Counties, one year $8.95. Balance of Texas, one year $12.50. All other States $15.00.

MEMBER OF THE ASSOCIATED PRESS

The Associated Press is exclusively entitled to use for republication all news dispatches in this newspaper, also local news published herein. All rights reserved for republication of special dispatches.

Any erroneous reflection upon the character, standing, or reputation of any persoon, firm or corporation which may occur in the columns of THE SNYDER DAILY NEWS will be gladly corrected upon being brought to the attention of the management.

The publishers are not responsible for copy omissions, typographical errors or unintentional errors that may occur other than to correct it in the next issue after it is brought to their attention.

All unsolicited articles, manuscripts, letters and pictures sent to the Daily News for use in the other areas covered by the Daily News expressly repudiates any responsibility for their custody or return.

GROUP

Continued from page one

not been carried out, and that the board had instructed the administration to advise personnel not to keep cash in the school safe overnight. Subsenquently, the safe was burglarized some $300 to $400 in cash was stolen. Hemphill said Yarbrough and Nicholas came to the meeting. Yarbrough said he had no apology for the school program here. He said he knew of no firm policy on discipline, although the board from time to time had discussed some individual cases. He said he had not interpreted such discussions as 'rigid definition of policy and that so far as he knew the board had not voted on any discipline policy.

He said several members of the school staff had been given experience credit for related work outside of teaching. He said this had been done in most cases to acquire qualified personnel for specialized work — personnel whch he said, would not have been available otherwise.

E. H. Williamson, board member who voted against the ouster, said provisions for securing such personnel were included in the school budget. Williamson, like the others, along with press representatives, were present at the session by invitation.

Yarbrough said he had been happy to have Sen. Gore visit the schools and speak to the student body. He said that he was notified in advance by C. T. McLaughlin that Sen. Gore would be here, and would like to have Gore in the schools during a portion of his visit. He said McLaughlin then suggested that the Diamond M Foundation route part of Gore's honoraium through the schools, and that he (Yarborugh) foresaw no objection.

Yarbrough said he gave the board president an itemized list of funds missing from the school safe following the burglary. He said he had understood that the purpose of the safe was to provide a place to keep valuables, and that he could recall no action by the board to prohit its use for that purpose.

Yarbrough said that in retrospect he suspected that he and Nicholas mght have been neglectul in not seeking additional personnel for the business office. He said the work load there has grown consistently. He said he believed if there were a valid charge against Nicholas it would be that Nicholas tried to perform his duties too economically.

Nicholas said the business office staff had been unable to keep up for a period because of the press of current demands at the time. He said emphatically that there had been no misapporpriation of funds.

Gas Well Completed

NEW YORK (AP) — Signal Oil & Gas Co. has completed a gas well in the Lake Charles area of Louisiana, which flowed at the rate of 2,507,000 cubic feet of gas and 417 barrels of 52.8 gravity distillate, the company said.

Daniel Says Apathy Hurts Crime Fgiht

AUSTIN (AP)—Gov. Price Daniel said today there is too much public apathy in organizing a fight against crime and traffic accidents.

The governor told the Attorney General's Law Enforcement Conference he would make a series of radio broadcasts dealing with law enforcement and traffic safety. He said:

"Most citizens are interested in crime and traffic accidents. Newspaper stories on these subjects have a high readership rating. Despite this, there is too much apathy when it comes to organizing a fight against these evils.

"Major crimes in Texas are increasing nearly four times as fast as our population increase".

He said juvenile crime is responsible for most of the overall increase.

"Respect for the law is the cornerstone of any successful country. The alternative is chaos and anarchy. Every parent, school teacher and minister has the duty to teach respect for the law and it is the responsibility of law enforcement authorities to lead the way," Daniel said.

Water Bill In Dispute

WASHINGTON (AP)—The House reached the amendment stage today on a 1½ billion dollar water projects authorization bill on which Republicans and Democrats have some fundamental differences.

Republicans warned that unless their version of the bill is accepted President Eisenhower is likely to veto it a second time. He vetoed one such bill in August 1956.

The bill authorizes future construction of about 150 projects costing slightly over 1½ billion dollars. Democrats are driving for passage of the measure as it stands.

Republicans contend it has 18 projects to which the President, Budget Bureau or Army Engineers object. They have prepared a substitute bill to eliminate some of the 18 and modify others.

The big test was expected to turn on this substitute bill.

Rep. Wright (D-Tex) asked whether Congress should "meekly and supinely" accept legislation sent it by the Budget Bureau or should "trust our own judgment."

The Budget Bureau, he said, is the creature of and not the master of Congress.

Crude Flow In Decrease

TULSA (AP)—Reflecting March allowable cuts, daily average oil production fell 528,025 barrels to 6,319,000 during the week ended March 8, the Oil and Gas Journal said today.

Most of the big drop was in Texas, down 420,300 to 2,301,850 barrels.

Kansas had a 75,475 barrel decline, largely the result of bad weather, to 256,925. Louisiana's output was down 38,775 to 818,925 barrels.

Oklahoma had a 9,000 increse to 579,400 barrels, the week's largest.

The journal estimated 1958 production at 456,459,690 barrels compared to 508,351,524 a year ago.

California was down 21900 barrels to 886,400; New Mexico, 1,175 to 264,875; and Colorado, 1,150 to 140,500. Arkansas was up 200 to 85,200.

Margaret Whiting Planning To Wed

HOLLYWOOD (AP) — Singer Margaret Whiting, 33, and film executive Richard Moore plan to marry in about two weeks. She says the time and place are indecided.

It will be the singers third marriage. Her previous husbands were radio network executive Hubbell Robinson and music arranger Lou Busch, by whom she had a daughter, Deborah, now 7.

This will be the first marriage for Moore, executive vice president of Pantavision, a wide-screen film process firm.

The licorice plant — "lickrish" to small fry — is 50 times as sweet as cane sugar, says Dr. P. A. Houseman of the British Royal Institute of Chemistry.

SNYDER THEATRES PRESENT TODAY:

PALACE—"THE HUNCHBACK OF NOTRE DAME"
Drama In CinamaScope & Color
With Gina Lollobrigida & Anthony Quinn

STARLITE—50c Per Carload
"THE SEVEN YEAR ITCH"
In CinemaScope & Color
Starring Marilyn Monroe

SECOND FEATURE
"THREE BRAVE MEN"
Drama With Ray Milland

Oral Arguments Begin On Arkansas Integration Cases

ST. LOUIS (AP)—Oral arguments began before the U. S. Circuit Court of Appeals today in three Little Rock integration cases involving the line of authority between federal and state governments.

One of the important cases deals directly with the dispute between Gov. Orval E. Faubus of Arkansas and the federal government over use of troops at Central High School in Little Rock.

First case argued before the three-judge court was that of Mrs. Margaret C. Jackson of the League of Central High Mothers. She alleges military authorities violated the constitutional rights of her two children, pupils at the school when the government first used federal troops to enforce integration. The attorney representing Mrs. Jackson is Kenneth Coffelt.

Faubus' case was to be argued second.

In the third case, Mrs. Clyde Thomason of the mothers' organization brought suit against federal military authorities. They intervened after she obtained an Arkansas state court injunction intended to prevent enrollment of the Negro children.

All three appeals seek to overturn the Little Rock decisions last fall of U. S. Dist. Judge Ronald N. Davies.

The legal actions stemmed from Faubus' use of the Arkansas National Guard to prevent nine Negro children from attending the school and President Eisenhower's subsequent use of federal troops to enforce integration.

In the Faubus case, the court must decide what constitutes legal grounds in such a situation for a federal injunction against the chief executive officer of a state.

Faubus, a Democrat who announced recently he will seek a third term as governor of Arkansas, maintains his discretion on when to use the state militia and for what purpose was not subject to federal review.

The court here has besore it an impressive array of legal arguments submitted from both sides in printed briefs.

Government citations include references to the Civil War, the Whiskey Rebellion, John Brown's raid on Harper's Ferry and Coxey's Army. All are cited in support of the government's use of federal troops at Little Rock.

Dairy Props Up For Vote

WASHINGTON (AP)—The Senate, which rejected a cotton rider to a money bill, votes today on a similar effort to block a drop in dairy price supports.

Sen. Thye (R-Minn) said he would push for a decision on his amendment to set aside the cut in milk and butterfat support prices to the legal minimum. Secretary of Agriculture Benson has said the reduction will go into effect April 1.

Thye offered his amendment as a rider on a $2,869,463,718 supplemental money bill under a procedure requiring two-thirds support of the Senate.

Using the same procedure, Sen. Ellender (D-La) mustered only 36 votes—against 48 in opposition—last night in a vain effort to get the Senate to act on a proposed cotton change.

Under Ellender's proposal, cotton farmers could overplant their 1958 allotments by 30 per cent if they withdrew from the soil bank program and waived price supports on the increased acreage.

The Senate approved yesterday 250 millions in added appropriations for soil bank payments on 1958 crops—bringing the total available to 750 millions—an action voted by the House.

Tot Burns To Death

STANTON, Tex. (AP) — Ruby Brown, 9 months old, burned to death today when her home was destroyed by fire. She was the daughter of Mr. and Mrs. Tommy J. Brown. The home of the Negro Family apparently caught fire from a cookstove.

Blanchard Is Club Speaker

Art Blanchard, local attorney, addressed the Optimist Club on the Junior College proposal at the club's weekly luncheon at Trinty Methodist Church Monday.

Blanchard opened his address by saying:

"I feel out of place by speaking on an educational issue as "dead" as the Junior College proposal appears to be when there is another educational issue "very much alive" in the community.

"The committee working toward the junior college here hasn't given up by a long shot," Blanchard said.

The state education board turned down Scurry County's Junior College bid recently in Austin.

Blanchard gave a brief history of the junior college movement here and then said:

"Our next move is to either create a junior college district that would include other counties or establish a county-wide junior college that would be self-supporting."

Girl Gets Tough With Boy Friend

MEMPHIS, Tenn. (AP) — Miss Myrtle Johnson, 34, was arrested for throwing her boyfriend to a sidewalk.

"I work hard six days a week," she told the judge. "I think a girl has a right to relaxation and exercise on her day off. That's all I was doing."

Judge Beverly Boushe dismissed assault and battery charges with a warning that she be more gentle with your boyfriends.

PUBLIC RECORDS

BUILDING PERMITS:

Weldon Kincaid, residence, 3002 Thirty-fourth Street, $18,000.

FILED IN CIVIL DISTRICT COURT:

Mary Wallen vs. Teddy C. Wallen, divorce.

WARRANTY DEEDS RECORDED:

F. C. Taylor, Shackleford County, to Gene Best, undivided one-fourth interest in west two-thirds of lot 2, block 4, Lundy's Park addition and north 100 feet of west two-thirds of lot 3, block 4, Lundy's addition.

R. C. Taylor, Shackleford County, to Gene Best, undivided interest in lot 2, block 4, Lundy's Park addition and north 100 feet of west two-thirds of lot 3, block 4, Lundy Park addition.

Mr. and Mrs. E. R. Hall to Dan Westfall, lot 1, block 5, Glenn Huffman addition, except minerals.

Mr. and Mrs. E. M. Kinneson, Lubbock County, to Herbert McKinley, Jr., east 50 feet of lot 1, block 19, Grayun & Nelson Heights.

Mr. and Mrs. J. C. Aiken to Mr. and Mrs. Leo Heath, south 36 feet of lot 18 and north 19 feet of lot 19, block 5, Parkway addition.

Mr. and Mrs. Fred C. Cullum to Mr. and Mrs. R. P. Ware, lot 2, block 6, Park Place addition, except minerals.

Mr. and Mrs. Jodie A. Bynum, Mr. and Mrs. Glendon Bynum, and Mr. and Mrs. Zay Hudman to Mr. and Mrs. Buford B. Newton, northwest quarter of section 178-97-H&TC, except minerals.

NEW VEHICLES REGISTERED:

William J. Mapes from Wilson Motors, 1958 Ford four-door.

Harry B. Goodin from Canyon Buick-Pontiac, Inc., 1958 Buick four-door.

Universal Oil Well Service from Watson Truck & Supply, Hobbs, N.M., 1958 International pickup.

Cecil Huddleston from Canyon Buick-Pontiac, Inc., 1958 Pontiac four-door.

Miller-Hitt Co. from Lamb Chevrolet Co., two 1958 Chevrolet four-doors.

Mrs. F. G. Sears from Erland Motor Co., 1958 Cadillac.

Texas Electric Service Co. from Wilson Motors, 1958 Ford pickup.

Leonard W. Winslett, Coleman, from Wilson Motors, 1958 Ford.

Xavier Cugat, noted leader of Latin American type of orchestras, was once staff cartoonist for the Los Angeles Times.

Husbands! Wives!
Get Pep, Vim; Feel Younger
Thousands of couples are weak, worn-out, exhausted because body lacks iron and Vitamin B₁. For new younger feeling after 40, try high-potency Ostrex Tonic Tablets. Contain iron for new pep, vim—quickly give you a new lease on life. In a single day, you get as much iron as 16 doz. raw oysters, or 4 lbs. of liver, or 16 lbs. of beef. Ostrex also supplies therapeutic dose Vitamin B₁ to steady nerves, increase energy, vigor, vitality. 3-day "get-acquainted" size only 69c. Or get Economy size and save $1.67. All druggists.

Trail Drive-In
—FIRST RUN—
Adm. Adults 90c
Children 20c
Peyton Place
CinemaScope
With
Lana Turner, Hope Lange and Lee Phillips
—ALSO—
"JET CARRIER"
PLUS CARTOON

Canyon DRIVE-IN
Ph. HI 3-7212 Big Spring Hwy.
50¢ Carload Days
TONIGHT WEDNESDAY
Feature No. 1
JOHN STEINBECK'S THE WAYWARD BUS
CinemaScope
Jayne Mansfield
Dan Dailey
Feature No. 2
MOHAWK
PLUS COLOR CARTOON

Anniversary Special!

A Limited Time Offer . . .
The Snyder Daily News
Delivered To Your Home
On Established Carrier Routes
One Full Year $16.95

Save Time!
Save Money!

You Can Mail In Your Check ... Or Dial HI 3-5486
And Your Carrier Will Pick Up Your Remittance

Keep Up With The News
Of Your Area!
Send In Your Subscription
To
THE SNYDER DAILY NEWS
"Your Hometown Newspaper"

THE SNYDER DAILY NEWS
BOX 497
SNYDER, TEXAS
CIRCULATION DEPT.

Enclosed find $16.95 for 1 Year by Carrier Delivery.

Name .....
Address .....
NEW ☐ RENEWAL ☐
This Offer Expires MAY 1, 1958

WOMEN

Former Snyder Man To Wed In Lubbock Rites

Mr. and Mrs. Charles D. Kay of Lubbock has announced the engagement of their daughter, Carmen Sue to Lt. Billy Carlton Walker.

Mr. Walker is the son of Mr. and Mrs. Robert L. Walker, Eldorado, formerly of Snyder. He is a graduate of Snyder High School and Texas Tech, Lubbock, where he held membership in Alpha Phi Omega fraternity and Sigma Chi social fraternity and served as chairman for Tech Homecoming in 1956. Currently he is in officers training at Ft. Benning, Ga.

The bride-elect is a senior at Texas Tech, where she is a home economics major. She is affiliated with the Baptist Student Union and is employed by the Lubbock Avalanche-Journal.

The wedding will be an event of May 31 in the Bowman Memorial Chapel of the First Methodist Church, Lubbock.

Mix And Match Costumes Still In Good Taste

By DOROTHY ROE
Associated Press Women's Editor

American girls can go around the world in blouses and skirts — and look at home in any capital.

It's a talent developed in the U.S.A. — this ability to mix and match tops and skirts to produce costumes in any degree of formality, suitable for any climate.

And whether it's Paris or Rio, Tokyo or Calcutta, you can always tell an American girl by her casual, well-groomed look, her easy air of being correctly and comfortably dressed, her skill in accessorizing the simplest shirt-and-skirt outfits with the right touch of color, the correct handbag, the imaginative scarf.

This year blouses come in an endless range of colors, styles and fabrics, to enable smart separates fans to assemble their favorite wardrobes. Overblouses are popular in the new chemise silhouette and may be teamed with a coordinated skirt to look like a dress.

New wash-and-wear fabrics make life easy for the blouse fancier, too. For she can dunk out her blouses at night and wear them again in the morning without the touch of an iron.

That's one reason American girls can travel light and always look bandbox-fresh.

Be Cool And Comfortable

1577
12½-26½

WITH THE NEW
PHOTO-GUIDE

IN a lovely, feminine sundress designed especially for the shorter, fuller figure. It goes together easily and quickly.

No. 1577 with PHOTO-GUIDE is in sizes 12½, 14½, 16½, 18½, 20½, 22½, 24, 26. Size 14½, 35 bust, 4 yards of 35-inch.

Send 35c in coins for this patern to IRIS LANE, (care of Snyder Daily News), Box 438, Midtown Station, New York 18, N. Y.

B&M
PIECE GOODS
Just North of old Bank Bldg.
—Drip-N-Dry Prints—
—Assortment of Silk Prints—
WE DO SEWING
To Book Skating Parties—
Call HR 3-5314 after 5:30

WOMEN'S CALENDAR

TUESDAY

Jayceettes meet at the Martha Ann Clubhouse at 7:30 p.m. Mrs. Howard Milburn and Mrs. Jack Nesbitt, hostesses.

Business and Professional Women, regular business meeting at 7:30 p.m. at the Martha Ann Woman's Club.

Twentieth Century Club meets at the Martha Ann Clubhouse with Mrs. H. J. Brice, hostess.

Eastern Star Study Club meets at 7:30 p.m. with Mrs. Pat Edwards, 3709 Highland Drive.

WEDNESDAY

WSCS OF Trinity Methodist Church to begin study on Mark, "Disciples to Such a Lord" taught by Mrs. Dale Clemmer, 9:30 a.m.

Altrurian Daughter's Club meets at 2:30 p.m. at the Martha Ann Clubhouse with Mrs. Harry Ward, hostess.

Tri-Community Home Demonstration Club meets at the clubhouse at 2:45 p.m. Mrs. D. M. DeLoach, hostess.

THURSDAY

Joy Dodson Group of the First Christian Church meets at 9:30 a.m. with Mrs. Malven Stevenson, 2901 Thirty-eighth Street.

Womans Auxiliary for the Canyon Reef Medical Society meets for their spring party with Mrs. Carl Dillaha, Mrs. Thomas Hartley and Mrs. Harry Ward, hostesses.

Snyder Palette Club will meet at 2 p.m. at the Martha Ann Clubhouse with Mrs. Carl Herod, hostess.

Discussion meeting at the Martha Ann Woman's Club for establishing a Women's Auxiliary to Cogdell Memorial Hospital.

Friendly 42 group meets at 7 p.m. at the Martha Ann Club with Mr. and Mrs. R. H. Odom, hosts.

Town and Country Garden Club meets at 2:30 p.m. at the Martha Ann Club. Mrs. Jo Bowers, and Mrs. Steve Birdwell, hostesses.

Snyder Twilight Garden Club meets at 7 p.m. at the Martha Ann Clubhouse. Mrs. Forrest Sears, guest speaker. Mrs. Dillard Pope, Mrs. Nellie Smith and Mrs. N. S. Spencer, hostesses.

Opti-Mrs. Club will meet at 7:30 p. m. in the community room of the Snyder National Bank.

Suburban Study Club meets at the Martha Ann Clubhouse with Mrs. Doug Bower, hostess.

FRIDAY

Party for Mariners Club of First Presbyterian Church at Martha Ann Woman's Club, 7:30 p.m.

Ira Home Demonstration Club will meet in the home of Mrs. Howard Sterling at 2 p.m.

Fluvanna P-TA will sponsor a style show at the Fluvanna School at 7:45 p.m. All models will be men modeling Women's clothing. Public invited.

SATURDAY

A.A.U.W. meets at 10 a.m. at the Martha Ann Woman's Club.

DOUGHNUTS

To a certain extent you can reduce the number of calories in the doughnuts you make. How? By keeping a watchful eye on the temperature of the shortening you fry them in. If the temperature drops when the doughnuts are added and your range doesn't throttle up fast enough to get more heat into the oil, the doughnut cooks very slowly and soaks up fat. Each doughnut may well have twice as many calories as it should. You can solve this problem with the automatic top burner heat control on the range. When you want to fry in deep fat, turn the dial to 375 degrees. Doughnuts will cook fast without soaking up fat. You can use the same frying shortening again and again because the constant temperature eliminates absorption of oders and flavors.

NORTHEAST ELEMENTARY was the setting for an enlighting address given by the Rev. W. L. Cass Monday afternoon to the Parent-Teacher Associations regular meeting. Miss Dorothy Taylor, school secretary conducted a short business meeting. Rev. Cass's theme was "Have We Failed" one of a series on children the group is studying. Pictured above from left to right are: Mrs. Frank Cabiness, committee woman, Mrs. Wayne Culvahouse, fourth grade teacher, Rev. Cass, Miss Annette Tankerslely, fourth grade teacher and Silas Devenport, principal. (Lee Watson photograph)

Good Green Peas

Ingredients: 1½ tablespoons butter or margarine, 1 small onion (cut into thin rings), 1 can (3 ounces) chopped broiled mushrooms, 1 package (10 ounces) frozen green peas, water, ¼ teaspoon salt, ⅛ teaspoon white pepper.

Method: Melt butter in saucepan; add onion rings and drained mushrooms, reserving mushroom liquid. Cook over low heat, stirring often, until onions are golden. Add frozen peas. Add enough water to mushroom liquid to make ½ cup and pour in with salt and pepper. Bring to a boil, separating peas if necessary. Boil gently about 5 minutes or until peas are tender. Serve with pan juices or remove peas and other vegetables with slotted spoon and reduce pan liquid by boiling, then pour small amount left over peas. Makes 4 servings.

Bluebirds And Roses!

Bluebirds and roses form this lovely filet design that is equally pretty when used as a pillow-top or cover for TV set. No. 176 has crochet directions; diagram.

Send 25c in coins for this pattern to MARTHA MADISON, (care of this newspaper), Box 438, Midtown Station, New York 18, N. Y.

Classroom Teachers
STUNT NIGHTS
Friday & Saturday, March 14-15
7:30 p.m. High School Auditorium
Different Performance
Both Nights
Friday Night Performance By:
Teachers From High School, West Elementary and East Elementary
Saturday Night Performance By:
Teachers From Jr. High, Central Elementary, North Elementary and Northeast Elementary.
TICKETS:
Students—25c
Adults—50c
Proceeds To Be Used For Student Scholarship Fund

NEWS FROM CHINA GROVE

By MRS. N. F. HALL

Bro. and Mrs. Jimmy Smith of Abilene were Sunday night guests of Mr. and Mrs. Frank Wilson.

Mr. and Mrs. Jack Merket and Cynthia of Colorado City, visited his parents, Mr. and Mrs. Jim Merket, Sunday. They all went on a spring outing to Lake Thomas, near Snyder.

Sunday guests in the home of Mr. and Mrs. T. J. Webb were Mr. and Mrs. Whit Farmer and Lena Fay of Ira, Mr. and Mrs. Johnny Don Hall, and Mr. and Mrs. N. F. Hall, Ronny and Donna Ann all of China Grove.

Mrs. Mamie White of Colorado City and Mrs. Dora McGee of Woodlake, Calif., visited Mr. and Mrs. Joe Hairston this week.

Miss Joann Merket of Texas Tech, Lubbock, visited her parents, Mr. and Mrs. Stanley Merket and Gloria over the weekend. Sunday Joann attended the birthday dinner of Mr. Jackie Pylant in Fluvanna.

Mr. and Mrs. Billy Ray of Colorado City, visited her parents, Mr. and Mrs. O. N. Laster over the weekend.

Mrs. Jimmy Shurtliff, Brad, Dale and Steve of Houston, are visiting her parents, Mr. and Mrs. Floyd W. Merket and Lucky this week.

Mr. and Mrs. N. F. Hall were in Abilene on business, Saturday.

Mr. Martin Murphy is in Mineral Wells taking baths and treatments. We hope he will return home feeling fine.

Mr. and Mrs. Grady White of Dunn, visited in the home of Mr. and Mrs. C. E. Laster, Sunday.

NEWS FROM KNAPP

By MRS. RAYMOND ROBINSON

Mr. and Mrs. Robert Anthony of Snyder have been recent visitors in the N. L. Long home.

Mr. and Mrs. Wayne Crow and son Jimmy, spent the week with Fannan County relatives at Bonham.

Ben Weathers attended a Boy Scout meeting at Camp Ed Murphy on Wednesday.

Mrs. Eppie Lee of Alamagorda, N.M., is spending the week with Mr. and Mrs. Ben Weathers.

Mr. and Mrs. Joe Starkey and children spent the weekend with Mr. and Mrs. J. W. Gradner in Hobbs, N.M.

J. E. Sorrells is in the Malone-Hogan Hospital for sinus surgery.

Mr. and Mrs. Ben Weathers, Mrs. Albert Taylor and children were in Gail Saturday, attending the Borden County Calf Show and 4-H Girls Bake Show.

Mr. and Mrs. N. L. Long were weekend visitors with Mr. and Mrs. Anse Barr and daughter Jo in Crossplains. Their son Donald was to have returned home with them.

Mr. and Mrs. Ben Weathers attended Sunday school and church at Colonial Hills Suncay, and were dinner guests of Mrs. Cora Weathers and Mrs. Richardson. Afternoon visiting was with Mr. and T. J. Sterling, Mrs. Lula Alexander and Mrs. Ada Henderson.

Mr. and Mrs. Doyle Lovell and son Ronnie, visited with Mr. and Mrs. R. B. Blyeu of Crossplains.

Beno Hendriz of the 9-R ranch has been a patient in the Snyder Hospital.

Mr. and Mrs. Earl Cary of Gail were Saturday night supper guests in the Ben Weathers home.

Joyce Brown, daughter of Mr. and Mrs. Halley Brown, celebrated her eighth birthday Friday with the neighborhood children attending.

Mr. and Mrs. W. R. Dunlap spent Thursday night with Crane relatives and Friday attending the teachers meeting in Odessa.

Joe Parks and Lewis Smith were Monday morning visitors in the Ben Weathers' home.

Cooking At Eye-level

Homemakers are the best boosters for built-in ranges. Because of their enthusiasm, there will be more 1958 models of built-in ranges going into new homes than ever before. Eye-level baking and broiling eliminates the need to stoop over and peer at the food. Oven and broiler cleaning is greatly simplified, too.

Snyder School Group Attends Meeting Friday

Thirty-two members of the Snyder School Food Association attended the cafeteria section of the district TSTA meeting held in Odessa, Friday March 7.

The Bowie Junior High gymnasium was the scene of the meeting. Mr. B. B. Tucker, chairman, made the welcome address.

Food demonstrations were made by Mr. R. W. Milner and Mr. Hartsell Haws, who represented the Pillsbury Mills, Dallas. The frozen food demonstration was made by Mr. Pete Salughter of Slaughter and Rossett Frozen Food Brokers, Houston, and H. O. Wooten Co. of Abilene was represented by Mr. Jo Lyons.

A luncheon was served by the Odessa Schools. Mrs. Creed Parrish of Matthews School, Lubbock, gave the invocation.

Mr. Delbert Downing, manager of the Midland Chamber of Commerce gave the luncheon address.

A business meeting was held with interesting reports given from each association, and election of officers for the coming year was held.

Those attending from Snyder were: Inez Wells, Susan Smith, Rosa Kennedy, Marjorie Griffith, Eunice Keller, Texa James, Alice Lane, Jodie West, Margueritee Steel, Pearl Blanchard;

Nona Cumbie, Quida Nail, Opal Spikes, Nola Fenter, Odessa Armstrong, Pat Boren, Eva Hutchins, Merle Williams, Deane Pierce, Jane Reynolds, Annie Rhodes, Mabel Massingile, Ruby Sellars;

Ora Ussery, Ruth Eades, Geraldine Davis, Evelyn Crawford, Johnnie Weems, Maxine McNew, Ida DeShan, Pauline Lee, and Mattie Tankersley.

Italian Green Peppers

Ingredients: 3 large green peppers, ¼ cup olive oil, 1 tablespoon white wine vinegar, 1 teaspoon salt.

Method Cut any stems from peppers so they won't catch on fire. Hold a pepper under cold water and insert a long-handled fork in the top of the wet pepper. Hold close to a gas flame, turning as necessary, until skin is charred black — this may take 5 minutes. Rub skin off under cold running water, using a small sharp knife where necessary. Repeat process for the other 2 peppers. Remove seeds from peppers and cut each into about a dozen long strips. Beat olive oil, vinegar and salt together in a jar. Add pepper strips; refrigerate overnight.

Mrs. Troy Wylie Hostess To Murphy H-D

KNAPP (Spl.) — Mrs. Troy Wylie of the Lions Oil Camp was hostess to the Murphy Home Demonstration Club Thursday.

Roll call was answered by each individual giving their favorite style of dress. The sack dresses were the least popular.

Miss Ruby Butts, County Home Demonstration Agent, demonstrated a complete dress pattern of fitting and cutting for accuracy. For perfect fit and freedom of sleeves never cheat on the straight of material.

Cookies, cheese sandwiches, coffee and punch was served to 10 members and children. Guests wer Mrs. J. E. DuPont, Mrs. P. W. Bills, Mrs. John Pickering, Miss Butts, and Mrs. G. D. Pickering of Arkansas.

Storing seasonal clothing with the least muss and fuss is a constant problem. Versatile vinyl plastic now is being used in a portable closet. It avoids wrinkles such as garments get when folded for storage. Also the plastic closet can be kept fresh by washing inside and out.

Science Shrinks Piles New Way Without Surgery
Finds Healing Substance That Relieves Pain, Stops Itching as it Shrinks Hemorrhoids
New York, N. Y. (Special) — For the first time science has found a new healing substance with the astonishing ability to shrink hemorrhoids, stop itching, and relieve pain — without surgery.
In case after case, while gently relieving pain, actual reduction (shrinkage) took place.
Most amazing of all — results were so thorough that sufferers made astonishing statements like "Piles have ceased to be a problem!"
The secret is a new healing substance (Bio-Dyne*) — discovery of a world-famous research institute.
This substance is now available in suppository or ointment form under the name Preparation H.* At your druggist. Money back guarantee.
*Reg. U.S. Pat. Off.

Fly Continental—
the time you save
is all your own!
DALLAS
2 flights daily—
6:55 A.M. and 7:31 P.M.
Also service to
Abilene, Ft. Worth
and Houston.
MIDLAND-ODESSA
Just 39 minutes on the
7:06 P.M. non-stop
flight. 8:50 P.M.
departure arrives 9:46.
Also service to El Paso.
Call Continental
at 3-3711
CONTINENTAL
AIRLINES

Oh, honey, this new
FORD CUSTOM 300
is the grandest car! It drives like a dream . . . and it's so good looking! I want to drive this one right home.
And another grand thing is the price!
WILSON MOTORS
has this beauty priced LOWER than last year's corresponding model. Think of it! While other cars are priced UP, this big new FORD is priced down!

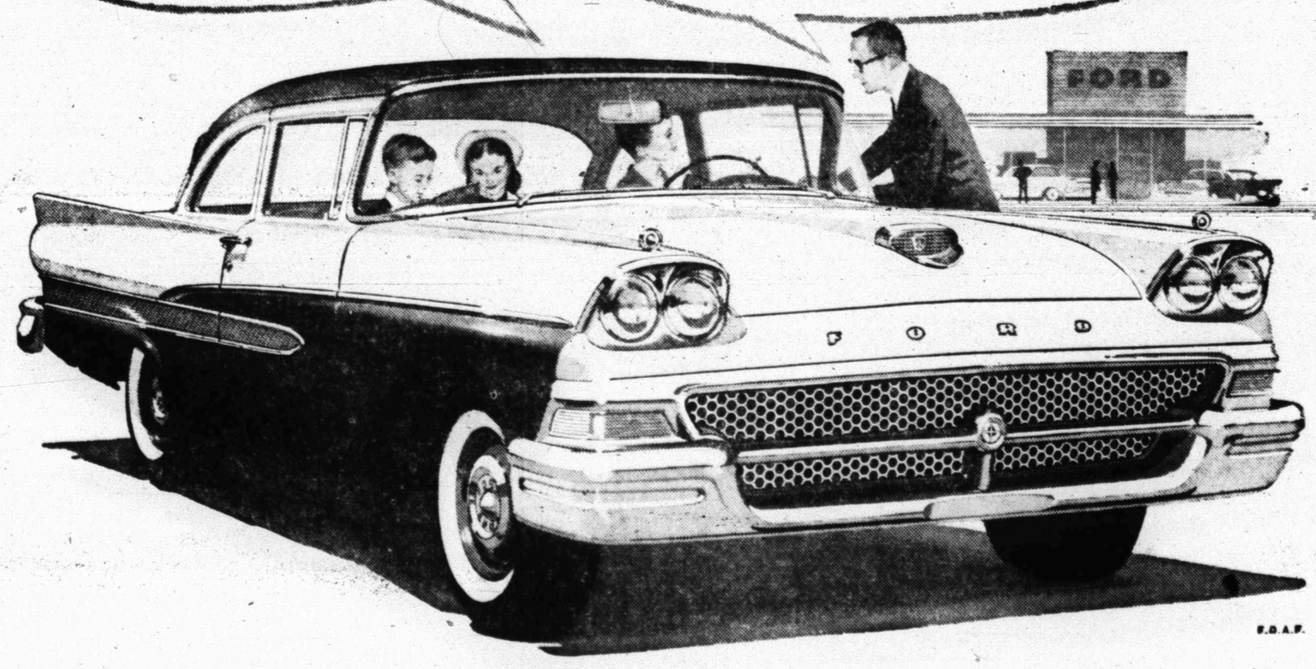

Come in and see the FORD CUSTOM 300 • It's America's BIGGEST BIG-CAR BARGAIN!
WILSON MOTORS
1615 26th St. Phone 3-6351

OFF TO GOOD START—Rex Wilson, above, star hurdler for the Tiger track team, is due to pick up some points in both hurdle events in the Canyon Reef Relays at Tiger Stadium Saturday. Wilson, in his only start this season, won the high hurdles in the "abbreviated" Commanche Relays two weeks ago at Fort Stockton. Wilson turned in a 15.2 performance against the wind. The Fort Stockton meet was called after only three events because of rain. (Lee Watson photograph)

SPORTS

BUCKIN' THE LINE

By BUCK FRANCIS
News Sports Editor

Sports at random:

THE HOME OF Mike McClellan, the football and track star from Stamford recently left Baylor in favor of Oklahoma University, burned last week.

No foul play, however, has been "suspiscioned" in connection with the fire.

Three players who played in the City Baseball League here last summer have gained starting berths for the Hardin-Simmons diamonders.

They are ex-Tiger Don McNew, catcher; outfielder Bill Voss and first baseman Doug Chitsey of Hermleigh.

Hardin-Simmons opens its season next Saturday against the Texas Tech Red Raiders at Lubbock.

Speaking of the City League, the first organizational meeting for this coming summer was held last night.

About a dozen or so men were in attendance and the "ground work" for this summer's league was laid. Another 4-team league is in prospect. A second league meeting has been set for Monday, March 24.

Mullins Chooses Tech

Billy Jim Simmons, the Pecos cage star who wrecked the Tiger's state championship dreams with a 28-point performance in the regional tournament a year ago, had a good season with the TCU freshman team this past campaign.

Simmons scored 127 points in 12 games for the Wogs.

TCU coach Buster Brannon is expecting plenty from Simmons during the next three seasons.

Larry Mullins, one of the most imporved footballers in the Tiger ranks last fall, is leaning toward Texas Tech.

Mullins scaled 194 pounds last fall and should be above 200 by next fall.

Larry came into his own last football season and we believe he will make Tech or any other college a fine hand.

New Gimmick

Sponsors of the Possum Kingdom Relays in Graham last week didn't get to put a "new gimmick" into operation because of the weather that canceled the meet.

The gimmick in question was that the schools entered must put up a dime for each boy entered in each event.

The idea for this, we presume, was two-fold:

(1) — To raise money to pay for the awards; and

(2) — To limit entries in each event.

The 10 cent fee throgh, probably wouldn't hold down the entires because if each school entered the maximum allowed in each event, it couldn't have been out much more than $5.

The No. 1 objective listed probably would have worked out since with 40 schools entered, a total of about $200 would have been raised.

It had been brought to our attention that the Tigers had two — not one — who made all-district in both football and basketball this year.

The fan raising this question said John Ward made both all-district teams, although he was named on the second team in both sports.

Technically, Ward could be considered all-district in both sports since they are called "All-District Selections." Ward made the All-District 3-AAA second team at end in football and the basketball team at a forward post.

Some papers prefer to call both first and second teams in the all-district voting as "All-District."

Most, however, go with the first team as the official "All-District" team. That is the pattern we have followed down through the years.

Best punter of footballs in Syracuse University history was Avatus Stone. His 96 punts during the 1950-51 campaigns averaged 39.7 yards.

TODAY'S MARKETS

FORT WORTH (AP) — Hogs 800; steady to 25 lower; choice 21.50.

Cattle 11,200; calves 500; steady to strong; good and choice steers 24.00-27.00; commoner 16.00-24.00; fat cows 17.50-19.50; good and choice calves 24.00-28.00; commoner 17.00-24.00; medium to good stock calves 22.00-28.00; stock steer yearlings 27.00 down.

Sheep 4,300; few spring lambs 25-50 higher; good and choice 23.00-24.50; same old-crop lambs 20.00-22.50; feeder lambs 22.50 down.

AUSTIN (AP)—Poultry steady. East Texas 2½-3¼ lb 21-few 22. Waco 21. South Texas 22.

NEW YORK (AP)—Cotton was 30 cents to $1 a bale higher at noon today. March 35.56, May 35.96, July 36.26.

NEW YORK (AP)—The stock market opened generally higher in active trading today. Gainers outnumbered losers about two to one.

American Telephone was up ⅛ at 172⅛, Anaconda up ¼ at 43⅜, Philip Morris up ⅜ at 50¾ and Lukens Steel up ⅜ at 70¾.

Boeing was up ⅝ at 38⅛, Texas Co. off ¼ at 60⅛, Standard Oil (New Jersey) up ⅛ at 51⅛ and U.S. Steel off ½ at 60¼.

Kennecott, Chrysler, Santa Fe, Goodyear and U.S. Rubber lost fractions. Du Pont rose ¾ to 179¾. Sinclair, Westinghouse and Consolidated Edison were gainers.

TIGER NINE OPENER IS POSTPONED

The Tigers' scheduled baseball opener with Monterey at Lubbock today was postponed because of cold, athletic director John Conley announced late this morning.

Eck Curtis, athletic director of Lubbock schools, told Conley by phone that the temperature at Lubbock at that time was 29 degrees with prospects of it getting worse.

A new date is expected to be set for the game within the next few days.

Next on tap for the Tigers will be against Odessa at Odessa Thursday. This game was originally slated for Friday but has been moved up one day.

CAGE SCORES

Monday's College Basketball
By The Associated Press
NAIA TOURNAMENT
First Round

Indiana, Pa. Tchrs 96, Troy, Ala. St. 73
Platteville, Wis. St. 77, Austin, Tex. 59
West Va. Wesleyan 81, Arkansas Tech 75
Pacific Lutheran 76, E. New Mexico 63
Coe 63, Portland, Ore. 61
Tennessee St. 113, No. Michigan 45
Drury, Mo. 78, Lenoir Rhyne 73
Pasadena, Calif. 80, Hastings, Neb. 55

OTHER GAMES

California 57, Oregon State 45
Seattle 80, Bradley 74
Iowa State 63, Missouri 59, overtime

Queens Winding Up Regular Schedule

PLAINVIEW (AP)—The Wayland Flying Queens play their final regularly scheduled games this weekend then go to St. Joseph, Mo., to open defense of their National AAU championship.

The Queens, winningest basketball team in girls AAU history, will be seeking their 128th straight Victory Friday night against Clarendon Junior College here. here. Saturday night they journey to Weatherford to meet the Weatherford Junior College team.

The National AAU opens at St. Joseph next Sunday. The Queens will be after their fifth consecutive championship.

Lackland Captures Air Force Mit Title

SAN ANTONIO, Tex. (AP)—The Air Training Command boxing championship was firmly in the hands of Lackland AFB today after four Lackland fighters handed out beatings to opponents.

Other champions included lightweight Ray Garcia, Sheppard AFB; and heavyweight Herman McNiel, Goodfellow AFB.

Last night's four Lackland victories gave the Warhaks a total of 11 team points, four better than second-place Laredo, Tex., AFB.

Ex-Baylor Great Banquet Speaker

WACO (AP) — Ralph Pittman, captain and all - conference fullback on Baylor's Southwest Conference champions of 1924, will be the featured speaker at the Baylor "B" assn.'s annual spring sports banquet.

The dinner will be held Saturday. Pittman is now a Washington attorney.

James Jeffery, halfback for Baylor in the early 1950s, will be the toastmaster.

BIRTHS

Mr. and Mrs. Pedro Chaidez, Box 1312, are parents of a six-pound, 15-ounce son, born at 3:10 a.m. yesterday in Snyder Clinic-Hospital.

Born at 2:24 p.m. yesterday in Cogdell Memorial Hospital was a seven-pound, 15-ounce son to Mr. and Mrs. William H. Arnold, Route 1.

A son, weighing seven pounds, eight and one-half ounces was born at 4:11 yesterday at Cogdell Hospital to Mr. and Mrs. R. H. Yeilding, 410 Twenty-ninth Street.

Mr. and Mrs. Kenneth Ray Lynch, Route 2, are parents of a son wieghing six pounds, 14 ounces, born at 11:15 p.m. yesterday in Cogdell Hospital.

The Real McCoys

Hugh Boren & Son
Insurance Agency
N.W. Cor. Sq. Ph. HI 3-3651

West Virginia Named No. 1 In Final Poll

By WILL GRIMSLEY

West Virginia, a team of towering mountain boys with deadly shooting eyes, is the nation's No. 1 college basketball team for the 1957-58 season.

Coach Fred Schaus' squad from Morgantown, W.Va., captured top honors today in the final Associated Press poll, making an 11th-hour spurt to the position it held through much of the campaign.

Cincinnati finished second and Kansas State fell from first to third after being beaten by Nebraska and Kansas during the final week. San Francisco placed fourth and Temple fifth, followed by Maryland, Kansas, Notre Dame, Kentucky and Duke.

The West Virginians grabbed 89 of the first-place votes of sports writers and broadcasters who parficipated in the balloting. Cincinnati collected the second largest number, 37.

Points are awarded on the basis of 10 for a first-place vote, 9 for second, etc. West Virginia had 1,400 points compared with 1,214 for Cincinnati.

Kansas State had 981 points but only two first-place nominations.

A team of rugged individualists who have no set plays but "do just what comes naturally," West Virginia rolled up a season record of 26 victories and one defeat, counting games in the Southern Conference Tournament it won for the fourth straight time.

The only setback came at the hands of Duke, 72-68, in Durham, N.C., Jan. 27. The mountaineers have a 12-string string as they face Manhattan at Madison Square Garden tonight in one of the preliminary NCAA Tournament playoffs.

The team's ace shot is Jerry West, a six-foot-three sophomore who is averaging 18.1 points a game.

Maryland, with a 20-6 record, broke into the first 0 by winning the tough Atlantic Coast Conference Tournament.

The final standings with first-place votes in parenthesis:

1.	West Virginia (89)	1,400
2.	Cincinnati (37)	1,214
3.	Kansas State (2)	981
4.	San Francisco (8)	935
5.	Temple (9)	910
6.	Maryland (7)	652
7.	Kansas (1)	501
8.	Notre Dame (5)	479
9.	Kentucky (1)	358
10.	Duke	350
	The second 10:	
11.	Dayton	310
12.	Indiana (1)	199
13.	North Carolina	167
14.	Bradley (1)	136
15.	Mississippi State	104
16.	Auburn (4)	98
17.	Michigan State	65
18.	Seattle	51
19.	Oklahoma State (1)	43
20.	N.C. State	37

Smith Wins On Late Chip Shot

JACKSONVILLE, Fla. (AP) — A chip shot from 34 yards out that rolled into the cup on the 18th green gave Marilynn Smith top money in the $5,000 Jacksonville Women's Open golf tournament.

The Wichita, Kan., professional yesterday posted a one over par 73 for the final round and a 72-hole total of 299 that was worth $875.

Fay Crocker of Montevideo, Uruguay, finished one stroke back at 300 and claimed $675. Marlene Bauer Hagge of Delray Beach, Fla., took $525 third place money with a 301.

Patty Berg of St. Andrews, Ill., leader through most of the tournament, slipped to a closing round 79 for a 302 and $425.

Nan Berry of Quincy, Ill., lead the amateurs with 323.

LA Rams In Contract Talk With Rice Star

HOUSTON (AP) — The head coach of the Los Angeles Rams, Sid Gillman, came to Houston yesterday to sign up Frank Ryan, former Rice star quarterback.

Gillman said that before he left Houston tomorrow for Jackson, Miss., he hoped to arrive at salary terms with Ryan.

No. 2 Seeded Team Beaten In NAIA

KANSAS CITY (AP) — The undefeated leathernecks of Western Illinois University, No. 1 seeded entry, throw their caps into the National Intercollegiate basketball tournament tonight a bit concerned because of what happened to the No. 2 seeded team last night.

Coach Stix Morley's Leathernecks (23-0) meet lightly regarded Georgia Teachers (12-15) at 6 p.m. EST.

The Portland, Ore. Pilots, who played the toughest schedule of any of the teams and were seeded No. 2, were eliminated in th opening half of the first round yesterday by unseeded Coe College of Cedar Rapids, Iowa, 63-61.

Drury College of Springfield, Mo., also scored an upset in knocking off sixth-ranked Lenoir Rhyne of Hickory, N.C., 78-73. The Missouri team hit 72.7 per cent of its shots in the second half and had 52.5 per cent for the game.

Lutheran defeated Eastern New Mexico University 76-63 and Wesleyan took Arkansas Tech 81-75.

The defending champion, Tennessee State humbled Northern Michigan 113 to 45 in one of the most decisive victories in 20 years of the tournament.

In other games yesterday Pasadena, Calif. College defeated Hastings, Neb., 80-55; Indiana, Pa. Teachers beat Troy, Ala. State 96-73 and Platteville, Wis. State beat Austin, Tex. College 77-69.

BUY A NEW ELECTRIC—
DRYER
FOR ONLY $179.95
And We Will Furnish The Wire, Fuse Box and Labor For All Normal Installation
ROE HOME & AUTO SUPPLY
"Selling Through Service"
2207 Ave. S Phone HI 3-3402

SUNSHINE FADES FABRICS, BUT . . .

Colored washables keep their sparkle in an

ELECTRIC

Clothes Dryer

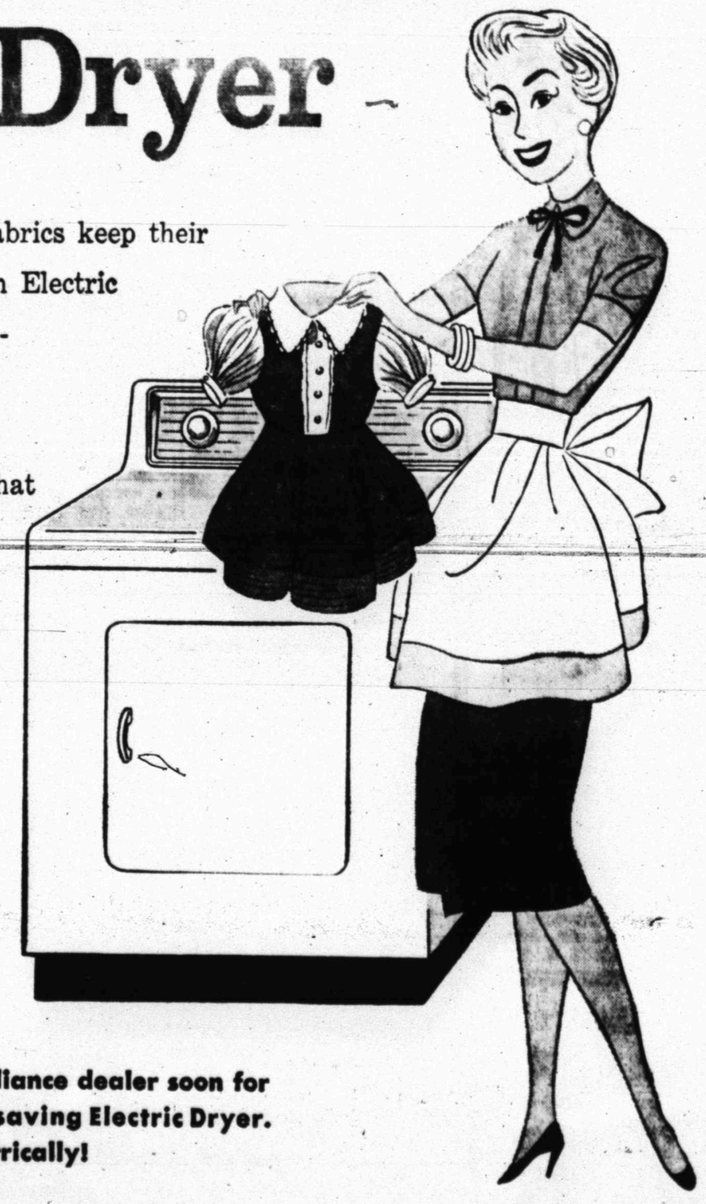

Colored washables and new "miracle" fabrics keep their fresh "show-case" look when dried in an Electric Dryer. Clean, gentle, electric drying protects colored clothes from the bleaching action of the sun, from whipping winds and airborne dust as well. Tests show that even after repeated electric dryings, most colored fabrics stay as bright as new. This means your colored washables look better and last longer. And, of course, you avoid the monotonous drudgery of clothesline drying when you have an Electric Dryer.

LIVE BETTER ELECTRICALLY

See your favorite appliance dealer soon for a time-saving, work-saving Electric Dryer. Live Better . . . Electrically!

TEXAS ELECTRIC SERVICE COMPANY
B. L. BROWN, Manager

7 Big Games On Tap In College Play Tonight

By DON WEISS
The Associated Press

The basketball bounces in New York, Evanston, Ill., Stillwater, Okla., and Shreveport, La., tonight as the NCAA Tournament begins its preliminary shapeup for four high-powered weekend regionals.

Such powers as West Virginia, today voted to the regular season national championship in the final Associated Press poll, Maryland, Notre Dame and Oklahoma State are scheduled in a seven-game program that includes the Arkansas-Southern Methodist playoff at Shreveport for the Southwest Conference title.

West Virginia, stung by the loss of backcourt star Don Vincent, plays Manhattan College as part of a triple-header at Madison Square Garden. Maryland, No. 6 nationally, meets Boston College and Dartmouth is paired with Connecticut. The three New York winners join Temple in the Eastern regionals at Charlotte, N.C., Friday and Saturday.

Notre Dame plays Tennessee Tech's Ohio Valley Conference champs, and Pitt, led by All America Don Hennon, goes against Mid-American champion Miami (Ohio) at Evanston. The two winners join Kentucky's Southeastern Conference kings and Big Ten champion Indiana in the Mideast regional at Lexington, Ky., Friday and Saturday.

At Stillwater, Oklahoma State plays Loyola of New Orleans for a berth along with the Southwest Conference champ, Kansas State of the Big Eight, and Cincinnati of the Missouri Valley Conference at Friday's Midwest regional in Lawrence, Kan.

The complete lineup for the Far West regional at San Francisco, also Friday and Saturday, will be decided by preliminary eliminations in Berkeley, Calif., tomorrow night. That one pairs Wyoming's Skyline champs with Seattle, and the Border and Rocky Mountain champions, Arizona State of Tempe and Idaho State, with the winners joining San Francisco's Dons and California at San Francisco. Cal won the Pacific Coast Conference last night, defeating Oregon State 57-45 in a playoff game.

The NAIA clambake conducts the second half of its 16-game first round today and tonight in Kansas City, following up opening day victories by Platteville, (Wis.), Indiana (Pa.), West Virginia Wesleyan, Pacific Lutheran, Coe (Iowa), Tennessee State, Drury (Mo.), and Pasadena (Calif).

The NCAA's small college group, which held its regional play last week, resumes tomorrow with quarter-finals at Evansville, Ind.

The 12-team National Invitation Tournament opens at Madison Square Garden Thursday.

Seattle, warming up for its first-round NCAA test, ended its regular season with an 80-74 whipping of Bradley's defending NIT champions last night but the Chieftans' Elgin Baylor lost ground in the individual scoring race.

Baylor hit for 27 points, leaving him with a 33.67 average to 34.58 for Cincinnati's Oscar Robertson.

10,000 Due For SMU-Porker Tilt

SHREVEPORT, La., (AP) — A sellout crowd of better than 10,000 is scheduled tonight when Southern Methodist and Arkansas settle the Southwest Conference's representation to the NCAA playoffs.

These teams tied for the conference championship and split with each other during the season.

While the game is regarded as near a tossup, SMU was a 3-point favorite.

Only 200 seats — those in the end zone — remained to be sold today. If standing room is allowed, the crowd could reach 12,000.

The game pits Rick Herrscher of Southern Methodist and Fred Grim of Arkansas. Each was a unanimous choice of coaches for the All-Conference team.

Southern Methodist will be seeking a fourth straight trip to the NCAA playoffs. Arkansas hasn't been there since 1949.

The winner of tonight's game will clash with the winner of the Oklahoma State-Loyola game, also scheduled tonight, in the first round of the NCAA regional tournament at Lawrence, Kans., Friday night.

Arkansas Coach Glen Rose said, "It's a tossup."

"We beat them by three points in Dallas and they beat us by two points in Fayetteville," said Coach Doc Hayes of Southern Methodist. "You can draw your own conclusions."

FOR ALL-SWC

Herrscher, Grim Unanimous Picks

By The Associated Press

Rick Herrscher of Southern Methodist and Fred Grim of Arkansas lead the 1958 All-Southwest Conference basketball team.

Selected by the eight coaches, the team has players from five different schools with Herrscher and Grim as unanimous choices.

Others on the team are Tom Robitaille of Rice, who lacked one vote of being unanimous; Ronny Stevenson of Texas Christian, who needed only two, and Gerald Myers of Texas Tech, who gained five of the eight ballots.

Grim and Herrscher are Seniors. The others all are juniors.

Stevenson was the conference leader in scoring with 428 points and Herrscher was second with 425. Robitaille flipped in 358 points. Myers 341 and Grim 333.

The All-Southwest Conference team:

Fred Grim, 6-0, Green Forest, Ark.

Rick Herrscher, 6-3, St. Louis, Mo.

Tom Robitaille, 6-9, Graham, Tex.

Gerald Myers, 5-10, Borger, Tex.

Ronny Stevenson 6 - 5, Fort Worth, Tex.

The second team:

Archie Carroll, Texas A&M; H. E. Kirchner, Texas Christian; Leon Hill, Texas Tech; Gerry Thomas, Rice; Charlie Lunch, Texas Tech.

Record Field Due For Rec Carnival

FORT WORTH (AP) — An all-time record entry and a wholesale turnover of the individual records is indicated for the 35th Southwestern Recreation Track and Field Meet next weekend.

Bobby Morrow, Abilene Christian College's "world's fastest human," will be making his season start. Eddie Southern, the versatile star of the University of Texas, will be running in his second meet of the year.

These two are due to be among the record - smashers that toe the mark when the meet moves out Friday.

Meet director Harry Taylor said there were 1,740 individual entries in track and golf through yesterday and that he expected the record 1,820 of last year to be surpassed.

Texas returns to defend its championship in the university class which has drawn nine teams — Baylor, North Texas State, Southern Methodist, University of Houston, Texas Tech, Texas Christian, Arkansas, Webb Air Force Base of Big Spring and Texas.

East Texas State is expected to return to defend its title in the college division. Texas Tech is back after another championship in the college freshman-junior college class and Byrd of Shreveport will seek to defend its title in the high school division. Abilene will be favored to win the latter.

SCORES

Tuesday's Exhibition Baseball
By The Associated Press

TUESDAY'S SCHEDULE

Cleveland vs. Baltimore at Scottsdale, Fla.
Chicago (A) vs. Boston at Sarasota, Fla.
Detroit vs. Phila. at Clearwater, Fla.
New York vs. Cincinnati at Tampa, Fla.
Kan. City vs. St.Louis at St. P'burg, Fla.
Washington vs. Pitts. at Ft. Meyers, Fla.
Chicago (N) vs. San Fran at Mesa, Ariz.
Milwaukee vs. Los Angeles at Miami, Fla., night

MONDAY'S RESULTS

Washington 7, Pittsburgh 4
Philadelphia 18, St. Louis 8
Cincinnati 5, Kansas City 3
Los Angeles 7, Milwaukee 5
Chicago (A) 5, Detroit 4
Boston 8, New York 5
St. Louis "B" 6, Cincinnati "B" 2

Turman To Fight In Tyler Tonight

Tyler (AP)—Heavyweight Buddy Turman of Tyler meets Dean Bogany of Los Angeles in a 10-round fight here tonight. Turman, weighing 184, has a 27-3 record. Bogany, 180, has 16-1.

4th Army Tournament Enters Second Round

SAN ANTONIO, Tex. (AP)—Second round contests were on tap today in the annual 4th Army Basketball Tournament.

The meet, which runs through Friday night, started yesterday with Fort Bliss' triumph 58-58 over Brooke Army Medical a feature of first-round play.

In other action, all in the Class Arsenal beat Ft. Sam Houston, 71-41; Sandia AFB beat William Beaumont Hospital, 50-48; Camp LeRoy Johnson whipped Medina AFB, 76-63, and White Sands proving Ground tripped Camp Wolters, 73-53.

In women's team action, William Beaumont Hospital beat Ft. Sam Houston, 23-19; and Brooke Army Medical Center defeated Ft. Sill, 36-22.

AP

RIDER TOSSED—Jesse Horelica of Houston, sprawls on the track at Daytona Beach, Fla., as his motorcycle flies through the air after hitting a soft spot during a race. A moment later he was hit by another driver who could not swerve quickly enough. Horelica was taken to a hospital where he is in critical condition. (AP Wirephoto)

WAYNE BOREN CLYDE HALL
Snyder Insurance Agency
COMPLETE INSURANCE SERVICE
1820 - 26th Street Phone HI 3-3163
P. O. Box 527 Snyder, Texas

ANOTHER YANKEE FIND—That's what baseball expers will be saying soon about Deron Johnson, 19-year-old outfielder shown with Manager Casey Stengel. Johnson probably will play for Denver this season. He hit 26 homers for Binghamton, N. Y., last season.

Cleveland Indians Are Well Staffed

By JOHN CLARY
The Associated Press

Frank Lane, Cleveland Indians general manager, has never been one to run out of ideas.

He's come up with plenty of them at Tucson, Ariz.

Manager Bobby Bragan has been given three full-time coaches, five former major league stars as "instructors" and a former Olympic track star.

It's hard to see where a team can go wrong with men like Mel Harder handling pitchers, and Eddie Stanky and Red Kress handling general instructional duties. These are the full-time aides.

Visiting profs include Tris Speaker, with courses in hitting and fielding, Clyde McCullough on catching, Jo-Jo White on bunting and Hoot Evers and Bob Kennedy on hitting.

Ex-Olympian Harrison Dillard teaches the boys how to get up speed and maintain it.

In between these classes, Lane offers a few suggestions for general consumption.

The latest is the planting of microphones behind home plate and the first and third base coaching lines so the fans can listen in on confabs, rhubarbs and general banter.

Earthy language? Lane concedes this would be a problem but he also sees the players' wives and children as a possible deterrent.

The Cleveland GM feels that this gimmick would "return the game to the fans," who no longer cast All-Star ballots.

Elsewhere around the training camps, Manager Casey Stengel of the New York Yankees, whose watched his team lose its third straight exhibition game, to the Red Sox, 8-5, isn't too happy.

"Nothing too much has happened around here in the last three days to make me proud," he signed. "Maybe I'd better stop telling everyone how good we are."

The Red Sox broke a 5-5 tie in the fifth inning, but played without American League batting champ Ted Williams, who took about eight swings in batting practice, then complained of a slightly pulled thigh muscle. It was not considered serious.

The Dodgers broke out with five runs in the seventh inning to knock over the world champion Milwaukee Braves 7-5, while the Philadelphia Phillies scored 11 runs in the seventh inning to romp over the St. Louis Cards 18-8.

In other games, Cincinnati beat Kansas City 5-3 on home runs by Smoky Burgess and rookie Valdo Pison; Albie Pierson's four RBIs led the Washington Senators to a 7-4 victory over Pittsburgh; and the Chicago White Sox edged Detroit 5-4 in 10 innings.

Morrow, ACC Accept Bid

AUSTIN (AP)—Crack sprint relay teams of Abilene Christin College and the University of Texas will run in special events at the Texas Relays, giving track fans another look at Olympic gold medal winner Bobby Morrow.

Relays' Director Clyde Littlefield said yesterday ACC has accepted the invitation for the special sprint relays in the 440 and 880 yard sprint relays.

Morrow is ineligible for college competition because he is in his fourth season at ACC. National Collegiate Athletic Assn. rules prohibit four years of competition.

Other outstanding sprint combinations may be added if they prefer to compete in the special race.

Three Teams Put 2 Each On All-4A

AUSTIN (AP)—Pampa, Port Arthur and Austin of Austin each placed two men, and Woodrow Wilson of Dallas one on the Class AAAA all-state basketball team.

The reason for seven players on the usual 5-man team was a three-way tie for the fifth spot.

The Texas Sports Writers Assn. yesterday also named the Class AAA all-staters. Its only unanimous choices were Carroll Broussard of Port Arthur for the Class AAAA and Phil Reynolds of Waxahachie for Class AAA.

Other all-state teams will be named tomorrow.

Here are the all-state teams:

Class AAAA: Broussard and Brooks Porter of Port Arthur; Olle Shipley of Austin; Bill Brown of Pampa; and tied for fifth place were Coyle Winborn of Pampa, Mack MacAllister of Woodrow Wilson and Kenneth Lindgren of Austin.

Honorable mention: Charles Minor, Ray Stevenson and Mack Layne, all of Pampa, and Mike Maroney of Austin.

Class AAA: Reynolds and Mack Woolard of Waxahachie; Jimmy Gilbert of French (Beaumont); Kenneth Place of South San Antonio and Jim Curtsinger of Hereford.

Honorable mention: Fred Lilkingbill and Bobby Shelton, both of Hereford; Alex Castillo, John Sharp, Mike Shaddock and Joe Dugger, all of South San Antonio; Tommy Borders, and Bobby Browning, both of Waxahachie.

TL Clubs Open Spring Drills

By The Associated Press

Texas League clubs have started spring training with Victoria, a newcomer, the first to swing into action.

The Rosebuds, begin training at Vero Beach, Fla., with the Los Angeles Dodger system, over the weekend. Houston, with the St. Louis Cardinal farm clubs, opened at Daytona Beach, Fla.

Dallas gets going at Seguin Thursday. Corpus Christi begins training Saturday at Sanford, Fla., with the San Francisco Giants system.

Fort Worth opens at Mesa, Ariz., with the Chicago Cubs farm clubs, March 18.

San Antonio starts March 19 at home, Austin march 20 at home and Tulsa March 21 at Austin.

The first exhibition game is scheduled Saturday when Corpus Christi plays Phoenix at Sanford, Sunday at Daytona Beach.

The league will play a 154-game schedule, starting April 18.

Managers of the clubs will be: Dallas — Davey Williams, Fort Worth — Lou Klein, Austin—Harry L. Lowrey, San Antonio — Grady Hatton, Victoria — Lou Rochelli, Houston — Harry Walker, Tulsa—Al Widmar, Corpus Christi — Ray Murray.

AT HALFWAY MARK

Three Share Lead At New Orleans

NEW ORLEANS (AP)—The final 36 holes of the $20,000 New Orleans Open got under way today with Ken Venturi, Bill Casper and Walter Burkemo the men to beat.

Venturi scrambled for a 71 yesterday after carding an opening 68. He fell into a tie with Burkemo, onetime PGA champion from Franklin Hills, Mich., and Casper, the long hitter from Apple Valley, Calif.

Burkemo came in with a 4-under-par 68 after posting 71 in the first round. Casper tacked a 70 onto his first-round 69.

The 36-hole finals today were necessitated because of the heavy rains that postponed the tournament's opening until Sunday. PGA Tournament Director Harvey Raynor said the event had to be completed today to allow the touring pros to move on to Pensacola, Fla., where a $15,000 tournament opens Thursday.

Big Bill Nary of Wayne, Mich., carded the day's best round with a 67 while Mike Krak, Morgantown, W.Va., had a 68.

Gene Littler, Singing Hills, Calif., tied with Venturi and Billy Maxwell, Odessa, Tex., for the first-round lead, took a 78, dropping out of the top 20. Maxwell came in with 72 to tie Nary, Krak and Arnold Palmer, Latrobe, Pa., for a spot behind the three leaders.

Two SWC 9s Are Unbeaten

By The Associated Press

The Southwest Conference went through a weather - harried week of baseball with only two of the teams remaining undefeated.

Texas Christian and Texas started off with victories. TCU beat Southern Methdist 5-2. Texas walloped Baylor 6-2.

Texas A&M won two out of three, beating Houston 4-0 and splitting with Sam Houston State, taking the second game 6-2 after dropping the first 3-2.

Baylor lost three out of four.

Rice doesn't open until next week.

Conference play starts in late March.

Tuesday — Texas A&M vs. Texas Lutheran at College Station, Texas Christian vs. Baylor at Waco, Sam Houston vs. Southern Methodist at Dallas.

Friday — Oklahoma vs. Texas at Austin, Houston vs. Baylor at Waco, Southern Methodist vs. Sam Houston at Huntsville.

Saturday — Texas A&M vs. Texas Lutheran at Seguin (night), Baylor vs. Texas Christian at Fort Worth, Oklahoma vs. Texas at Austin, Southern Methodist vs. Sam Houston at Huntsville.

Rice Owls Elect Tri-Captains For '58

HOUSTON (AP) — The Rice football team yesterday elected ends Buddy Dial and Gene Jones and fullback Raymond Chilton as tri-captains for the 1958 season.

Chilton is from Corpus Christi, Dial from Magnolia and Jones from Woodson.

DiBiase In Close Decision

NEW YORK (AP)—Tony DiBiase, the college student who fights like a dead end kid, beat Peter Schmidt for Uncle Sam's benefit. Now he wants to do it again for Tony DiBiase's bank account.

"This one takes care of my income taxes," said 22-year-old Tony, a geology student at New York University after he won a disputed split decision over the Romanian-born Schmidt at St. Nicholas Arena Monday night, in a telecast 10-rounder.

"I'll be glad to take him on again next month," said Tony when the promoters asked him if he would fight a return bout. "I could use the cash for some Easter shopping."

"Anytime, any place," said Schmidt. "I'm sure I had the edge on him but I just can't seem to get a break on the scoring lately."

Referee Davey Feld (5-4-1) and Judge Mike Davidowitch, (6-4) each, had DiBiase ahead. Judge Joe Eppy cast his vote for Schmidt, 6-4. The AP card had DiBiase in front, 6-4.

SAVE UP TO 25%
With A New "Package Policy"
(Comprehensive Dwelling Policy or Home-owner's Policy)
From The:
Midwest Insurance Agency
Howard M. Milburn
Mgr. & Co-Owner
B. S. Hwy. Dial HI 3-6306

PONTIAC SWEEPS NASCAR SAFETY HIGHWAY PASSING TESTS!

DAYTONA BEACH, FLA.

Pontiac again proves it is AMERICA'S NUMBER (1) ROAD CAR in the year's toughest test of SAFETY, HANDLING AND PERFORMANCE!

HOUSEWIFE VICKI WOOD AND HER '58 PONTIAC taught men drivers a lesson in winning the 50 m.p.h. safe passing event. The elated Mrs. Wood reported, ". . . our new Pontiac handled and performed like a dream . . . so smooth and easy I couldn't believe it".

Winner of the 30 m.p.h. passing event and high over-all winner of the safety tests with his standard 4-door Pontiac Catalina, magazine auto expert Jim McMichael cracked, "I could have told them before the tests started—this '58 Pontiac is in a class by itself".

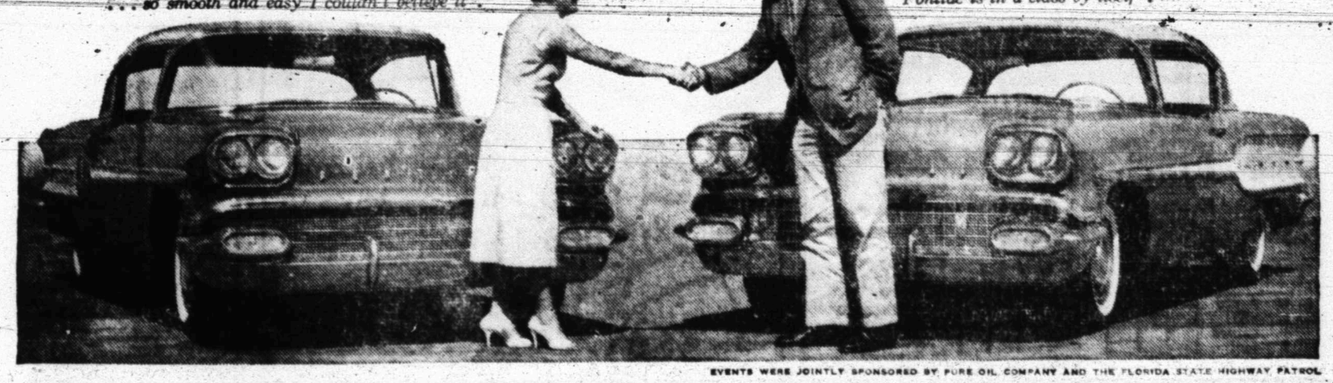

EVENTS WERE JOINTLY SPONSORED BY PURE OIL COMPANY AND THE FLORIDA STATE HIGHWAY PATROL

Chances are you'll never be up against the precise and exacting demands that NASCAR puts on test cars and drivers.

But you can put Pontiac through your own everyday driving paces and learn why test drivers call Pontiac America's Number 1 Road Car.

You'll discover that the industry's hottest team of engineers has created a car so advanced in basic design that it brings with it a totally new kind of driving.

Give the nod to its Tempest 395 V-8 with power trimmed precisely to your wish. Corner it, park it, maneuver it to the point of abuse and you marvel at your absolute command in every type of driving situation.

Come in—drive and safety-test America's Number 1 Road Car. You'll discover it's by far the biggest money's worth on the market!

SEE YOUR LOCAL AUTHORIZED PONTIAC DEALER

CONYON BUICK-PONTIAC, INC.
811 - 25th St. Snyder, Texas

OUR VIEW

An Accounting Is Due

Saturday night's action by the Snyder School board has left a bad taste in the mouths of many citizens.

Nobody questions the authority of the board. However, the method of exercising its authority most certainly is open to question in this case.

Impromptu, secret sessions of public boards and agencies breed mystery and suspicion at best. They are in direct conflict with American principles.

In this particular instance it is ironic, but we fear typical, that the meeting in question was held only two days after the board itself had outlined what it purported to be its views on all aspects of school operation. At the same time, school personnel were admonished to discount reports on the board's views, unless they were certain that such reports came clearly and completely through authoritative channels.

The board might well have advised personnel to discount what they were hearing at the time, also.

The schools are public business. As board members, the trustees are charged with the responsibility of seeing that the schools are operated, and in so doing they are responsible to all citizens of the district for their actions.

The board owes its constituency an explanation for the secret meeting, first and foremost.

If there are bona fide principles at issue, those on either side should not be reluctant to let the people know what the issues are, and how the respective board members stand on them.

So far, the board has not met its responsibilities in this case in a forthright manner. And the sad fact is that the school children are likely to suffer most as a result of it, no matter what the motives may be.

There is no place in free America for secret meetings of public boards. Citizens of the Snyder Independent School District are due an accounting from every board member who participated in the session last Saturday night.

Easy Money Only Thing Praised In Current Recession

By SAM DAWSON

NEW YORK (AP)—About the only thing the recession is being praised for today is that it ended the tight money policy that many complained was cramping their style.

From all corners of the country, but with the usual regional variations, come these reports:

"It's easier now to find money if you need to borrow than it was at the start of the year. For many kinds of loans the interest charges are smaller now than just a few months back. The repayment terms on some loans are less burdensome."

The movement started in the East and has yet to make much of a dent in the West Coast's anti-inflation policy.

The switch from tight money to easier credit in most places is an attempt to cushion the slump in manufacturing and to pep up home building. Almost as a sideline it includes perking up consumer borrowing.

But the money managers have been moving cautiously. Prices are still high, and they don't want to start inflation boiling again.

The cautious moves of the Federal Reserve Board have affected chiefly the business borrower. Let's look at these first.

The moves: cutting the discount rate, lowering bank reserve requirements, and furnishing more money by buying government securities.

The effects: short-term interest rates have dropped sharply; bond prices, both government and corporate, have risen and yields fallen; bank charges for business loans have slipped slightly and the banks can make about three billion dollars more in loans than a month ago.

Results are mixed. Total bank loans to business haven't risen. But corporations as well as the U.S. Treasury are floating new securities at lower interest rates than a few months back.

The Treasury has been able to stretch out the federal debt a little by finding markets for long-term bonds. This halted the decline in long-term corporate interest rates and for a few days last week money was anything but easy for new corporate issues.

The sharp drop in short-term interest rates has brought the Treasury bill rate from 3½ per cent to 1¼ per cent in four months. This could weaken further the rates that banks charge their business customers with the top credit rating—what bankers call the prime rate.

For the individual depositor there is a threat to this. If the banks get less for their loans, there's little chance of any further increase in the interest they will pay on savings accounts. If anything they're more likely to lower it.

The Federal Reserve moves have had two aims:

1. To brake the recession insofar as tight money might be cramping business activity. There are few signs yet that this has had much effect.

2. To furnish the base for a quick pickup when business activity starts up again of its own accord or from other stimulants. Bankers think this aim will be the chief producer of results.

When business again is ready to expand, the greater availability of credit and the lower costs of borrowing could be a major factor in making up executives' minds and starting things rolling.

Language Can Be Very Confusing

By JAMES MARLOW

WASHINGTON (AP)—The English language gets confusing when the Eisenhower administration talks of the recession and unemployment.

Some of those doing the talking: President Eisenhower, Vice President Nixon, Gabriel Hauge, Eisenhower's special assistant on economic affairs, and Robert E. Merriam, assistant director of the budget.

Eisenhower on Feb. 12—one day after government figures showed January unemployment at 4½ million—aaid: "I believe that we have had the most of our bad news on the unemployment front."

Today the Labor Department was expected to announce unemployment climbed in February to around 5,100,000.

Also on Feb. 12 Eisenhower said: ". . . Every indication is that March will commence to see the start of a pickup in job opportunities" and that this "should mark the beginning of the end of the downturn in our economy."

Did that mean things would start getting better in March or that the recession would stop by April? Maybe not. Apparently not. On Feb. 19 Hauge said Eisenhower's statement had been "misread."

He volunteered one of his own: "Improved employment in March, reported in April, should constitute a good sign that the downturn was running out of steam." That seemed to be saying what Eisenhower had said. Or did it?

Then, Hague added this: he would expect to see the downturn "slow to a stop during the second quarter" of 1958. That would be sometime between April 1 and July 1.

Eisenhower on Feb. 26 said a tax cut was a "possibility" if there was any deepening of the "depression" but on March 5 he said he had no tax-cut bill ready.

Yet late yesterday, just a few hours before Hauge was telling radio questioners "it's far too early to speculate on details" of a tax cut, Nixon said he favors a tax cut if the economy fails to show an upturn in the next few weeks. He mentioned no specific date.

On March 5, Eisenhower talked of relaying on private spending to overcome the recession and said he does "not believe spending federal money is the answer."

But March 8 Eisnhower not only urged a speedup of various public works projects approved by Congress but proposed the federal government start paying benefits to out-of-job workers who have used up their unemployment compensation.

Nation Has Wet Weather

By The Associated Press

Wet and cloudy weather covered broad areas of the country today, but there were no severe storms or wintry cold.

Light snow or flurries continued in sections of the Rockies and central part of the nation, with cloudy skies in most areas. The west belt extended from Montana southward through Colorado and eastward through the Mississippi Valley. Falls ranged up to 2 inches in west central Illinois.

More snow flurried across the lower Great Lakes region and light rain sprinkled parts of the lower Mississippi Valley.

Reds Hold Party Above The Family

By DOROTHY ROE
AP Women's Editor

Suppose your husband came home one night and said, "Sorry, dear, I've just been down at the political club and the county chairman told me I'll have to divorce you for the good of the party."

Sounds impossible, doesn't it? Yet that sort of thing is happening right now in the United States among members of the Communist party, says J. Edgar Hoover in his sensational new book "Masters of Deceit," just published by Henry Holt of New York.

The director of the FBI, paints a shocking picture of American life under a Communist dictatorship:

"The Constitution, and all our laws, would be abolished. . . . All property used in production would be confiscated, thus leading ultimately to total communization, meaning state ownership. This confiscation would include your home, business, bank deposits and related personal possessions. These would 'belong to everybody.'

". . . Hotels, country clubs and swimming pools would be used for the benefit of the 'workers,' meaning in most cases party boses. . . . Children would be placed in nurseries and special indoctrination schools. Women would be 'freed' from housework to work in factories and mines along with the men."

All this, says Hoover, is not some visionary dream of the far-off future, but the definite and immediate aim of the Communist party, which they confidently expect to accomplish within the lifetime of most of us.

"Remember . . . that there are thousands of people in this country now working in secret to make it happen here," he says.

Any woman who doesn't want her children to be taken away and raised by the state, or who doesn't want to be divorced for the good of the party, or who doesn't like the idea of being turned out of her own home should read Hoover's book.

Crossword Puzzle

ACROSS
1. Vestment
4. Gray rock
9. Moccasin
12. Be situated
13. Spiral
14. Collection of facts
16. Coal product
18. Small biological body
27. Obtain
28. Wind instrument
30. Thoroughfares
32. Vegetable
34. Chopping tool
35. So. Amer. country
38. Not professional
40. Young dog
43. Graduate of a woman's college
46. Idle
47. Old cloth
48. Sufficient
49. Meat dish
51. Note of the scale
52. Hindu garment
54. Sharp knocking
56. Seize without right
58. Past
59. Pays attention to
60. Late: comb. form
61. Sesame
62. Boy's nickname
63. Light brown
64. Sum
65. Is carried
66. Peculiar

DOWN
1. Singing voice
2. Prevaricator
3. Mollie Goldberg
4. Gleam
5. Guided
6. U.S. territory
7. Color
8. Draw out
9. Summon publicly
10. Dill
11. Felines
19. Astringent
21. Former: prefix
23. Spirit
25. Equality
26. Old musical note
27. Floor covering
29. North central state
30. Kitchen utensil
31. Employ
32. Seat in church
34. Not either
36. Egypt. goddess
39. Belgian seashore resort
41. Mother
43. Tricks
44. Deserters
45. Exchange premium
46. Ring slowly
47. Air: comb. form
49. To
50. Peruse
51. Body of water
54. Small cube

Solution of Yesterday's Puzzle

P	R	O	F	A	N	E	D		V	E	S	T
L	A	M	I	N	A	T	E		A	V	E	R
O	V	E	N		P	A	W		L	E	N	E
T	E	N	E	T				P	I	N	T	A
			D	A	B		T	A	D		I	S
D	A	L		B	O	G	U	S		A	N	U
E	G	O			R	I	D			S	E	R
D	I	G		T	E	N	O	N		S	L	Y
I	T		R	O	D		R	E	S			
G	A	C	A	O				F	A	T	A	L
A	T	O	M		A	P	R		L	O	S	O
T	O	P	I		V	I	O	L	A	T	E	D
E	R	S	E		A	N	T	I	D	O	T	E

AP Newsfeatures 3-11

DAD THE 31 MIN.

DENNIS THE MENACE

"THAT WASN'T DENNIS. SOME WORKMEN ARE TEARING UP THE STREET."

MISS YOUR PAPER?
DIAL
HI 3-5486

JOE PALOOKA

MARY WORTH

FERDINAND

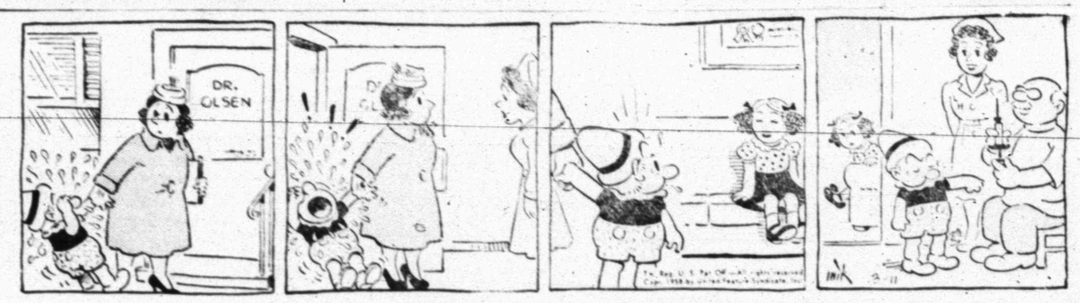

THE SAINT

LITTLE LULU

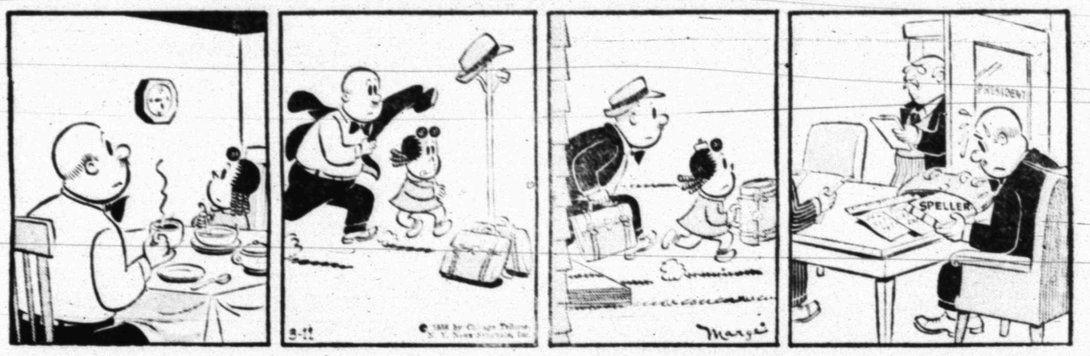

DIXIE DUGAN

KERRY DRAKE

GRANDMA

REX MORGAN

'Bright Students' Being Slighted, Conant Asserts

By TOM HENSHAW

NEW YORK (AP)—Dr. James B. Conant, once president of Harvard, has gone back to high school.

Conant, now in active retirement, for the past six months has been conducting a private survey of American public high schools on a two-year grant from the Carnegie Corp. He has studied 40 high school in 13 states so far.

His "tentative" conclusion:

Schools, communities and parents are not doing all they can to encourage and develop the brightest students, who will be the professional leaders of tomorrow.

Dr. Conant, who refers to himself as a "three-X man — ex-chemist, ex-president of Harvard and ex-ambassador to West Germany," says he has found three specific matters for concern in secondary education: "Not enough is being done to single out the academically talented student for special attention. The student often is not being guided into the course that fits his or her ability.

"The usual fear of what is sometimes called 'ability grouping' is that it would create a social strata. This is not necessarily so; not if it's done carefully. It can be set up without rubbing noses in it."

The best way to avoid divisiveness, says Conant, is the home room system, where one class, gathered at random, remains together during its high school years for purposes of general administration and student government — "like the home ward in politics."

A second matter for concern, Conant says, is that "too few girls are taking science and mathematics courses."

"This means they will not be able to continue those subjects on the college level and we will lose many potentially good science teachers at the high school level where we need them the most."

Conant is also worried over the light treatment given foreign language studies in high school.

"Our nation needs people who can speak foreign languages," he says. "Lack of such people hurts us in the world. I have been told the Russians have a great advantage over our people overseas because they take pains to learn the native languages."

Conant has drawn up what he considers his ideal academic schedule for the bright high school boy or girl.

It includes three or four years of mathematics, three years of science (with a tough physics course), three, preferably four, years of some foreign language.

This in addition to four years of English (with special emphasis on composition), three or four years of history and related social studies—and 15 to 20 hours of homework weekly.

BLENDING WITH THE BLOSSOMS—Kathlee Fischer, 5, of Richmond Hill, strikes a pretty pose as she sits among marigolds at the opening of the 41 international flower show in New York. (AP Wirephoto)

Testimony Begins In Trial

WACO (AP) — Testimony was scheduled today in the trial of Edward Allen Runo, 24, charged with murder in the Feb. 3 shooting of a kidnaped gas station employe.

A jury of 10 men and two women was picked in yesterday's opening session of the 54th District Court trial before Judge D. W. Bartlett.

Runo, from Houston, is charged with seizing Ray Spencer, 51, during a Waco filling station robbery and taking him to a wooded area north of here where Spencer's body was found 12 hours later.

Franklin Perkins, 28, of Oklahome City also faces a murder charge in the kidnap - slaying. He will be tried separately.

New Orleans police captured Runo and Perkins three days later after another man was kidnaped, robbed and left tied to a tree there. The two men also are accused of abducting a San Antonio man prior to the Spencer slaying.

Jurors were picked from a special venire of 300 persons. Judge Bartlett excused 190 for various reasons and 63 more were disqualified after questioning, mostly because they opposed the death penalty sought by Dist. Atty. Tom Moore Jr.

Jurors named to hear the case are H. B. Fuller, auto parts man; Mrs. Mary L. Jones, rooming house operator; Mrs. Jean W. Breeding, housewife; W. P. Hayes, garbage collector; Billy T. Casper, tire firm employe; M. R. Bilheimer, cement worker; Weaver Jordan, Baylor University athletic trainer; James E. Young, tire firm employe; Grady R. Lee, hospital employe; J. B. Kilpatrick, pipesetter; Connie J. Jones Jr., insurance agent, and Elbert Baker, telephone company employe.

Does your car drink gas like a whale?

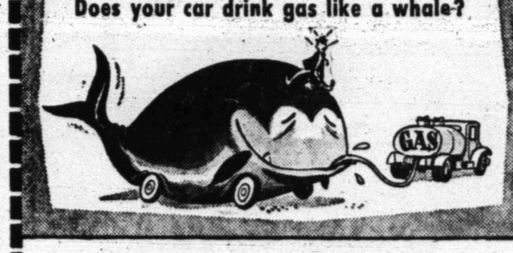

Make the Switch to

Rambler

Three NASCAR economy records!
Less than 1¢ a mile for gas!

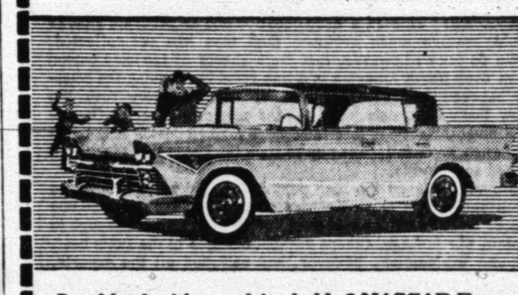

Rambler 6 with overdrive holds 3 NASCAR Economy Records, less than 1¢ a mile for regular grade gas. And only Rambler gives you the best of both: American big car room and comfort *plus* European small car handling ease and economy. No wonder Rambler sales are up 66%! Come in!

AMERICAN MOTORS MEANS MORE FOR AMERICANS

DUPREE MOTORS
2111 Ave. S

RAMBLER 6 AND V-8 • AMBASSADOR V-8
RAMBLER AMERICAN • METROPOLITAN

Texas Banks Show Healthy Increases

By ROBERT E. FORD
The Associated Press

Texas banks in general show a healthy increase in deposits this spring as compared with last March, a tabulation by The Associated Press demonstrated Tuesday.

Midland, in far West Texas, set an all-time high—even greater than on the last bank call Dec. 31 when merchants and wholesalers had heavy Christmas deposits.

Odessa, 20 miles away from Midland, came within $22,729 of setting a record.

A great many cities and counties showed deposit increases over the Dec. 31 figure, considered a remarkable performance in view of the heavy Christmas deposits. Among these cities and areas were San Antonio, Port Arthur, Denton County, Plainview, Snyder and Cooke County.

The increases were interpreted as showing Texas in general is fighting well against the national trend of a slackening of business. Some credited diversified income as keeping the state in a healthy business condition.

The reports of deposits were as of March 4 after a call for condition of bank business by the U.S. comptroller of the treasury and the Texas banking commissioner. The spring call last year came 10 days later.

The Midland deposits total $104,046,003, up $8,101,755 from last spring, and higher by $638,474 than the previous high Dec. 31, 1957.

Odessa's record high was set Oct. 11, 1957, and the March 4 figure was within $22,729 of that total at $52,641,460.

Among those reporting declines were Kilgore, which blamed the drop on decreased oil production and income tax payment; Fort Worth, where a bank went out of business during the year; Corpus Christi, a very slight drop; Galveston; Waco, a slight drop; and Plainview, where deposits were up 5 per cent from the spinr of 1956 and where the most favorable crop conditions of a decade last year boosted the 1957 totals greatly.

Four counties in the heart of the Lower Rio Grande Valley showed a gain of $9,939,186 over the comparable date a year ago. The total March 4 was $152,645,109 for Hidalgo, Cameron, Willacy and Starr counties.

Comparative figures:

	March 4, 1958	March 14, 1957
Harris County	$1,960,351,417	$1,889,953,924
Dallas	1,858,696,387	1,789,189,857
Ford Worth	650,932,775	637,411,197
San Antonio	613,787,962	573,000,000
El Paso	245,386,933	239,545,938
Lubbock	167,004,645	166,676,670
Amarillo	153,163,338	147,736,685
Wichita County	147,147,959	142,314,382
Corpus Christi	145,474,136	145,765,466
Beaumont	137,494,829	134,391,101
Wichita Falls	136,669,095	132,098,759
Galveston	128,567,861	130,236,311
Waco	114,000,000	117,000,000
Midland	104,046,003	95,944,248
Victoria	88,544,767	83,298,253
Abilene	82,313,311	82,227,810
Tyler	76,460,935	73,404,274
Port Arthur	69,072,391	63,372,891
Grayson County	63,968,273	61,816,995
Odessa	52,641,460	52,822,717
Sherman	30,422,206	29,528,664
Big Spring	28,367,753	27,855,125
Den County	26,476,493	25,874,697
Denison	25,229,466	24,488,973
Plainview	23,805,684	25,649,779
Snyder	21,192,135	20,172,051
Cooke County	17,104,882	15,467,204
Kilgore	16,255,965	17,081,016
Mt. Pleasant	10,547,381	9,639,636

Young Model Gets 15-Day Jail Term

CHICAGO (AP)—Charges against a teen-age model's mother and the man alleged to have taken a nude picture of the girl have been dropped but the girl has been sentenced to 15 days in jail for refusal to testify against them.

Judge George B. Weiss of Women's Court sentenced Elizabeth Ann Roberts, whose age has been stated both as 16 and 18. He withheld the jailing for 60 days to permit an appeal.

Her age was one of the points on which Miss Roberts refused to testify. Judge Weiss dismissed for lack of evidence charges that Mrs. Kathy Darnell, 38, the girl's mother; and Hugh Hefner, 31, photographer, had contributed to delinquency of a minor.

Hefner argued the mother was present during the photographing and that she had told him the girl was 18. He said he took the picture for use in a magazine.

Mrs. Darnell was charged with contributing to the dependency of a minor but that charge also was dropped. Judge Weiss reserved the right to reinstate the charge.

The girl was asked to testify after Judge Weiss agreed to an immunity waiver, protecting her from possible prosecution. Her attorney, Julius Sherwin, contended the girl was not required to testify because Judge Weiss had not signed the waiver.

LET US
INSURE
YOUR HOME

Worthington
Insurance Agency

1923 - 26th Phone HI 3-3352
Snyder, Texas

Sleep Endures During Wreck

COLUMBIA, Tenn. (AP) — Wiley Faught, 19, was asleep in a car when it went out of control on a curve and threw out its driver, James Adron Ivie of Summertown.

The auto continued on. It knocked down a mailbox and guard rails, scaled an embankment and knocked down a church sign. Then it swooped back down the bank and across the highway into the front yard of the George Crews residence. Finally it smashed into the living room.

Crew awakened, went into his living room and shouted:

"Hey, there's glass in here, and —why, there's a car!"

It was indeed. Inside was Faught—unhurt and still asleep.

Leak Called Mere Rumor

WASHINGTON (AP) — Chairman Spence (D-Ky) of the House Banking Committee describes as "nothing but rumors" charges that advance word of a bank rate cut leaked out to speculators.

Spence rejected demands by Rep. Patman (D-Tex) for an investigation of asserted leaks of last week's Federal Reserve Board reduction of rediscount rates from 2¾ to 2¼ per cent.

Spence said Patman was trying to delay action on a banking bill by demanding the probe and charging that certain speculators profited.

"If there is some substantial evidence or they can show me some crookedness, of course I'll investigate, but I've seen no evidence of it," Spence said.

Patman said advance word on the reduction, announced last Thursday, had been "commonly gossiped in Wall Street."

Monkey Has A Hangover

FORT WORTH (AP)—A monkey nursed an elephant-sized hangover at the Forest Park Zoo yesterday.

Curator Lawrence Curtis said two men gave him the bleary eyed creature.

"The guys were stewed but they were nice," Curtis said. "They said they bought the monkey some place while they were tanked up."

The monkey pawed his face and smacked his dry lips. Untouched bananas were scattered inside his cage.

"I've heard you've got to taper them off to cure them, but I don't think the city would approve payment of a liquor bill for the zoo," Curtis added.

Rackets Probers Look Into Beating

WASHINGTON (AP) — Senate rackets probers called Detroit unionist John Gunaca for questioning today about the beating of a nonstriking Kohler Co. worker who died later of a heart ailment.

William Bersch Sr. died 16 months after he suffered multiple injuries in a 1954 fight in a gasoline filling station. Bersch and his son William Jr. were beaten then by a group which they said included Gunaca, but Gunaca denies that he was involved.

Gunaca has been charged with assault but has never been tried. Michigan Gov. G. Mennen Williams has rejected Wisconsin requests for extradition of Gunaca, who contended he could not obtain a fair trial on the charges in the Sheboygan, Wis., area affected by the strike.

The case has been billed as one of the key issues that led up to the Senate Rackets Committee's investigation of violence in the bitter, marathon strike the United Auto Workers have pressed against the Kohler Co. since April 5, 1954. The firm manufactures bathroom fixtures.

Sen. Goldwater (R-Ariz), a Rackets Committee member, rejected as a publicity "gimmick" a letter from UAW President Walter Reuther suggesting that they invite a panel of clergymen to decide whether Goldwater was correct in calling Reuther "more dangerous than Sputnik" to the American way of life.

Goldwater accused Reuther of making the proposal in "an attempt to obscure the shocking facts disclosed" in the commitee's hearings.

Emil Masey, UAW secretary-treasurer, denied before the committee that he or the union was condoning violence when he authorized payment of $100 a week to the wife of a union member serving a jail term.

The payments were made to Mrs. William Vinson while Vinson was serving a prison sentence for having beaten another nonstriker, Willard Van Ouwerkerk, a much smaller man.

"In one breath you say 'Do not commit violence' and then you reward violence," the committee's chairman, Sen. McClellan (D-Ark), told Mazey.

Hulen New President Of Toastmasters

S. P. Hulen, plant foreman at the Texas Co. Fuller Gasoline Plant, was elected president of the local chapter of Toastmasters International last night at the club's regular meeting.

Other officers elected were Troy Wylie, administrative vice-president; John Black, secretary; Bill Schiebel, treasurer; and R. W. Howser, sergeant-at-arms.

The newly elected officers will serve for a period of six months.

They will be installed at the regular meeting of the club on March 31, according to Howser, who is outgoing president.

CLEANED & PRESSED
Plain Dresses.....1.00
Suits..1.00 Pants..50c
CASH & CARRY PRICES
THOMPSON CLEANERS
No. 1—1003 - 24th St. No. 2—1405 Ave. S

Feather Printing
for all your printing needs
Phone 3-6331
1907 - 25th Street

Southwestern Life REPORTS...

The accompanying statement of condition and other operating results for 1957 tell of another year of substantial progress by Southwestern Life in serving the insurance and investment needs of the growing Southwest.

55th ANNUAL STATEMENT OF CONDITION DECEMBER 31, 1957

ASSETS

United States Government Bonds	$ 42,729,504.04
County and Municipal Bonds	31,706,671.44
Public Utility and Corporation Bonds	44,590,025.65
First Mortgage Loans on Real Estate	200,861,332.41
Collateral Loans	8,328,976.54
Home Office Building	1,600,000.00
Preferred Stocks	8,917,259.41
Bank Stocks	7,077,957.00
Other Common Stocks	17,753,556.00
Cash	6,813,650.40
Loans Against Cash Values of Policies	30,089,733.33
Accrued Interest and Miscellaneous Assets	2,292,190.47
Net Premiums to Complete Policy Years	15,402,528.14
TOTAL ASSETS	$418,163,384.83

These are premiums either in process of collection or due to be paid during the current policy year. Proper offsetting liability is included in the policy reserves shown in the statement.

LIABILITIES

Policy Reserves	$351,966,574.61
Premiums and Interest Paid in Advance	3,518,972.77
Reserve for Taxes and Other Liabilities	4,218,578.58
Mandatory Valuation Reserve	9,929,042.48
TOTAL LIABILITIES	$369,633,168.44
Surplus Funds for Protection of Policyowners	
Reserve for Contingencies	19,030,216.39
Capital Stock	7,500,000.00
Surplus	22,000,000.00
Total Capital and Surplus Funds	48,530,216.39
TOTAL LIABILITIES AND SURPLUS FUNDS	$418,163,384.83

Bonds and stocks in this statement are valued as prescribed by the Committee on Valuation of Securities of the National Association of Insurance Commissioners.

During the year assets increased to a total of $418,163,384. For some years the Company has ranked among the top 5% of all life insurance companies in the United States.

Southwestern Life's resources, consisting for the most part of Policyowners' savings, continue to be an important factor in the economic development of the area served. These funds are invested in the construction or improvement of homes, churches, hospitals, schools, roads, farms, ranches and industrial enterprises, all of which contribute to a high and rising standard of living in the Southwest. More than $57,000,000 of new such investments were made in 1957.

More Than $1,615,000,000 Insurance in Force

Total ownership of Southwestern Life Insurance at the end of the year amounted to $1,615,486,922. The twelve-month gain was the largest ever recorded by the Company. It was the ninth consecutive year in which the Company's agency organization achieved a new production record.

New Record in Policy Benefits Paid

Benefits paid to policyowners and their beneficiaries reached a new calendar-year high of $25,215,156, and such payments by the Company since it was organized nearly 55 years ago amounted to $266,832,104.

Snyder Representatives

Ernest W. Sears

Mrs. Maude D. Holcomb

SWL SINCE 1903

Southwestern Life INSURANCE COMPANY

JAMES RALPH WOOD, PRESIDENT HOME OFFICE, DALLAS

FAMILY PROTECTION • BUSINESS LIFE INSURANCE • ANNUITIES • PENSION PLANS • GROUP LIFE INSURANCE

Junior Editors Quiz on SCIENCE

QUESTION: What caused the Ice Age?

• • •

ANSWER: This is a hard question and an accurate answer would require more evidence than man has yet collected.

We do know, however, that huge sheets of ice once moved down over North America to a line roughly crossing the country between the present locations of Seattle and New York. We know these ice sheets were like the ones now covering Greenland and Antarctica; that they were formed during long periods when snow fell, piling up to such thickness that the weight turned snow to ice.

But what caused the long periods of cold which brought so much snow? The earth wobbles as it spins, once each 26,000 years, and some think this would change the climate enough to explain the Ice Age. Others suggest changes in the sun's heat. No one explanation, however, has satisfied all the experts. Some day, perhaps, a scientist will find the correct answer. Who knows—it might be you!

• • •

FOR YOU TO DO: Our picture shows the huge ice sheet crunching along, driving animals before it. The one in front is that king of ancient days, the hairy mammoth. Make a drawing of him. He will look huge with long legs and very small eyes.

• • •

(Our $10 award goes to Alton Daniels of Hertford, N. C. If you have a good question, send it on a postcard to Violet Moore Higgins, AP Newsfeatures, in care of this newspaper. Tomorrow: How can anybody eat birds' nests?) 3-11

Pro-West Groups Hold Margin In Sudan Elections

CAIRO (AP) — The pro-Western Umma party won a big margin over its nearest rivals in the Sudanese parliamentary elections but came 15 seats short of a majority in the 173-seat chamber.

Final results announced early today from Khartoum gave the Umma 72 seats. Their nearest rivals, the neutralist, pro-Egyptian National Unionists, took 45. The People's Democratic party, which formed a coalition with the Umma in the outgoing Cabinet, got 32 seats.

This indicated Umma Premier Abdullah Khalil could remain in power if he re-formed his coalition. But Sudanese sources in Cairo doubted the coalition could hold together indefinitely because the PDP is inclined toward closer ties with Egypt while Khalil and the Umma party want to move closer to the West.

With his increased parliamentary support Khalil is expected to pull the Sudan over to a more pro-Western position if he heads the new government. The Umma was a minority party in the outgoing Parliament, and Khalil had to accept a neutralist position to hold a workable coalition together. He recently told newsmen he favored an alliance with such pro-Western African-Middle Eastern countries as Saudi Arabia, Ethiopia and Libya if he remains in office.

Khalil is known to be strongly opposed to President Gamal Abdel Nasser. This forecasts trouble for the Egyptians in future attempts to negotiate border disputes and a Nile water agreement with the Sudanese. Egypt needs a water agreement before beginning work on the Aswan high dam.

Balloting for the first Parliament since Sudan achieved independence in 1956 began Feb. 27 and ran 10 days. The deputies will draft a constitution and elect a president of the republic.

The Umma party champions Sudanese independence. The National Unionists favor closer ties with President Nasser's United Arab Republic.

Evacuees Are Facing Up To Fate Calmly

SINGAPORE (AP) — The wives and children of Caltex Oil Co. employes arriving here from rebel-held Central Sumatra are taking their evacuation calmly apparently with little fear for their husbands.

Fifty-two women and children, Americans and others, have reached Singapore.

They said the oil field areas they left were quiet and unmolested by Indonesian government forces and rebels.

"We've heard all those stories about the trouble," said Mrs. Teresa L. Fleck, formerly of Brooklyn. "But to tell the truth if there is any fighting it isn't in our part of Sumatra."

Mrs. Fleck, who came from the Caltex oil field area around Pakning, said she planned to call her mother, Mrs. James Esposito of Brooklyn to put her at ease.

She and Mrs. A. H. Nederhoed, who was born in Sumatra, are expecting babies. They said they are not anxious about their husbands who remained behind.

Caltex's 13-ship fleet is anchored at Singapore and probably will remain here until the situation is clarified.

Youths Learn About Perils Of Lipstick

TROY, N.Y. (AP)—Lipstick can get a man in trouble.

State Police arrested two young men after finding a warning sign on a state highway near here. Such signs are forbidden along state highways without permission of the Public Works Department.

The sign, in lipstick letters, said: "Watch Out—Radar."

James D. Nichols, 20, and Robert E. Shaver, 17, were caught literally red-handed.

Boy Is Held In Knifing At School

KANSAS CITY (AP) — James William West Jr. went for the slick knife his mother had bought him when he got into a scuffle at Westport High School yesterday.

James Gant, a 17-year-old schoolmate, is in fair condition in General Hospital after six hours of surgery on a deep stab wound in his lower left side.

Jimmie West, 15, is held at the county parental home. There is no charge against him. He is a big boy — 230 pounds, 5 feet 9. One teacher said he was quarrelsome and acted like a 6-year-old. He was transferred from Northeast High to Westport three weeks ago, mostly to get him away from the crowd he'd been running with.

He had the knife at Northeast, one of the main trouble spots in a recent outbreak of rowdyism in the Kansas City schools.

"He took me down to a store and showed me the knives and said that people that didn't have them might get beat up," said Jimmie's mother.

"I bought it for him for his protection after school. He promised me he wouldn't pull it out in school. He's the only kid we got and we hoped he'd try to be something."

The knife has a four-inch blade which slips inside the steel handle. You press a button and flip your wrist and the blade clicks into place. It was supposed to be a German paratrooper knife and cost $6.

The trouble at Westport started Friday. West said he accidentally bumped into Gant, who is two inches taller but almost 100 pounds lighter.

Ex-Cashier Is Found, But Money Gone

FAYETTEVILLE, W.Va. (AP) — One evening last summer, bank cashier W. G. Potter of nearby Mount Hope told his wife he was going for a walk. He didn't come back.

Next day, the Mount Hope Bank's vault was found locked with a timing device set for 72 hours later. When it was opened, $41,504 was gone.

Yesterday, near the statehouse in Charleston, State Trooper A. R. Bruce became suspicious of a motorist with bandages on either side of his mouth and wearing cheap, dark glasses. When the man was taken to company headquarters, Lt. W. R. Callaghan identified him as Potter.

The 57-year-old cashier, a trusted bank employe for 35 years, disappeared Aug. 27, 1957. A federal grand jury indicted him last January.

At the Fayette County jail, Potter said he was on his way home to give himself up. Authorities said, however, he had a plane ticket to Chicago dated March 12. He had been living in Denver, Colo., and the Midwest.

Potter had $500 on him when picked up. No explanation was offered about the remainder of the money.

A hearing was set for today before Magistrate L. Virgil Lyons.

Firemen Recover Explosive Mixture

CHICAGO (AP)—An explosive mixture of gasoline and fuel oil, mistakenly sold to 14 South Side residents yesterday for use in stores, has been recovered by firemen in a house-to-house canvass.

The volatile mixture was sold at the Star Service & Petroleum Co. from a fuel oil tank contaminated by gasoline. An attendant discovered the error.

Child To Undergo Delicate Surgery

CLEVELAND (AP) — Eleven-year-old Susan Kurtz of Onsted, Mich., undergoes a delicate heart operation today. A physician sand it will give her only one chance in five to survive.

Without the operation she is given but six months to live.

Standing by during the five-hour operation at St. Luke's Hospital will be Susan's parents, Mr. and Mrs. Lloyd Kurtz, and 24 other residents of her home town who have come here to give blood.

The blood will be used to fill a mechanical heart to get it started and to replace Susan's blood during and after surgery.

At birth Susan's heart was imperfect. She was a blue baby, laboring to live. At the age of 3 she was given a chance for survival after doctors at Johns Hopkins Hospital in Baltimore, transplanted an artery from her right arm to her heart.

The transplanted artery failed to grow with the child and soon her heart was laboring again. The blueness returned as the oxygen supply failed.

Dr. Frederick S. Cross, who heads the team of surgeons, told the parents that Susan had only about six months to live and that even today's operation offered but one chance in five that she would survive.

Surgeons will graft two other arteries from Susan's lungs to her heart and other heart defects will be corrected.

Mr. and Mrs. Kurtz saw their daughter last night for the last time until after the operation. The mother said Susan realized the gravity of the operation, "but she doesn't discuss it."

The Deffebach Agency
2606 Ave. R Phone 3-5611
INSURE WHAT YOU HAVE

INJURED STEER—A Steer with both hind legs broken, when the truck in which it was riding collided with a bridge abutment near Bowie, tries to raise itself after the accident. The driver of the truck, Tommy A. Bartlett of Oklahoma City, was in critical condition in a Bowie hospital. Rescue workers labored three and one half hours to remove the injured driver. (AP Wirephoto)

Pentagon To Ask Hike In Budget

WASHINGTON (AP) — The Pentagon intends to ask Congress to increase President Eisenhower's $39,100,000,000 military budget for 1958-59 by approximately 1½ billion dollars.

Secretary of Defense McElroy told newsmen, "I don't say that it is going to be more than 1½ billion but it will be at least as large as the supplemental for the current year."

Congress recently authorized a $1,300,000,000 supplemental appropriation for the Defense Department for the year ending June 30.

McElroy, returning from a nine-day trip in the West, indicated the Joint Chiefs of Staff have completed a study calling for priority projects that will need more money than was recommended in the President's budget.

He added he would be surprised if the extra funds will not include orders for more B52 strategic bombers.

McElroy didn't spell out how the extra money would be spent. He has said previously that if additional funds were granted he was considering speedups in submarines to fire the Navy's 1,500-mile-range Polaris missile, in the Air Force's Titan intercontinental ballistic missile and in the intercontinental Snark guided missile.

Under previous plans, production of the all-jet B52, now the backbone of U.S. strategic bombing forces, was to have ceased after 603 models in favor of a more advanced plane. However, improvements in range and performance are being built into the huge bombers, and they are now considered suitable for launching guided missiles.

Klansman On Trial Today

LUMBERTON, N.C. (AP)—James W. Cole, accused of inciting to riot by holding a Ku Klux Klan rally that gun-firing Indians routed, goes on trial today in Robeson Superior Court.

The Indians, members of the Lumbee tribe, took two cross burnings and the Jan. 18 rally plans as insults and warnings to them against race mixing.

Sheriff Malcolm McLeod, aware that feeling was running high among the Indians, said he drove to Cole's Marion, S.C. home 40 miles away and urged the 33-year-old Klan wizard not to go through with the rally.

Geography Blamed For Marriage Rift

HOLLYWOOD (AP) — Songbird Jaye P. Morgan blames geography for the breakup of her marriage with actor Mike Biano.

Miss Morgan, 26, said she soon would fly to Juarez, Mexico, for a divorce, adding:

"Mike and I parted friends. I am not asking alimony. Our trouble was that I work principally in or out of New York and his career keeps him in Hollywood."

They were married in 1954 and separated in August, 1956. They have no children.

Citrus Growers Fulfill Promise

WASHINGTON (AP) — Lower Rio Grande Valley citrus growers made good yesterday on a promise made seven years ago and presented all Members of Congress with boxes of Texas ruby red grapefruit.

A severe freeze in 1951 killed fruit earmarked for the Congressmen and most of the trees as well.

Rep. Joe Kilgore of McAllen and Austin Anson of Harlingen, manager of the Texas Fruit and Vegetable Growers Assn., made the presentations.

Estimates On Citrus Short

WASHINGTON (AP)—The Agriculture Department yesterday estimated this season's Texas orange crop at 2,200,000 boxes.

The nation's orange crop was set at 113,235,000 boxes, the smallest since the 1949-50 season. The total citrus crop was estimated at 172,035,000 boxes.

Freezes were blamed for the short supply.

The citrus crop estimate compared with a forecast a month ago of 171,635,000 and 197,635,000 produced last season.

The Texas grapefruit crop was estimated at 4 million boxes, Florida 32 million, Arizona 2½ million and California 2,300,000.

4-H Leader At Tractor School

Scurry County is represented in a 4-H Club tractor school which is being held for Texas Extension District II today and tomorrow on the campus of Texas Tech in Lubbock.

Representing Scurry County at the school will be Floyd Boston, a 4-H leader.

Purpose of the school is to work with adult leaders so they can go back to their counties and eventually develop tractor maintenance programs for 4-H Club members.

Oscar Fowler, county agent, said the school is not to make tractor machanics, nor is the 4-H tractor program, but it is for maintenance to increase machinery efficiency and longevity.

The school is being sponsored by Humble Oil & Refining Co. in cooperation with the Agriculture Extension Service and the National Committee on Boys and Girls Clubwork.

Instruction in the school will cover tractor safety, and proper maintenance of cooling, ignition, and fuel systems of the tractor, as well as the importance of oils and greases. Much of it will be conducted through demonstrations by agricultural engineers or farm implement representatives.

Boston and other 4-H leaders here will later work in 4-H here in the 1958 tractor program, which is expected to be more popular even than that of last year, when more than 6,000 Texas youths received tractor training.

In a 1944 experiment in the Midwest, good savings were effected, it was found, if boys and their parents knew more about tractor maintenance, and it is now a part of the 4-H program throughout the nation.

W. L. Ulich, Texas A & M extension agricultural engineer who heads the state program, said surveys show that many times $100 to $300 a year can be saved through proper maintenance of a single tractor. There are about 300,000 tractors and over two million pieces of related farm equipment in Texas.

Several awards are to be made to 4-H boys in Texas showing the greatest skills in tractor maintenance and safety, and county winners will be chosen. Later, a state expense-paid trip to Chicago, where he will compete for one of 12 college scholarships.

Gary Meets Oil Buyers

OKLAHOMA CITY (AP) — Gov. Raymond Gary met with several major purchasers of Oklahoma oil today, seeking help for the ailing industry.

Gary said yesterday he would like to see the major purchasers co-operate in helping reduce oil imports.

"They did help us once before," he said, referring to 1955 and 1956 when purchasers stepped up their take from Oklahoma fields.

Oklahoma's crude oil allowable was cut 11 per cent to 504,000 barrels for March. The cut means a loss in gross production taxes of about $250,000 monthly if continued.

Gary warned that restrictive legislation may come from Congress if the oil industry does not "police its own industry."

He said he, Gov. Milward Simpson of Wyoming and Gov. Price Daniel of Texas would appear before a congressional committee March 21 to urge a curb on imports.

Member Texas Optometric Association
Drs. Blum and Nesbit
OPTOMETRISTS
1825 25th St.
Phone HI 3-3992

Today's new automatic washers are "gluttons" for hot water!

Today's wonderful new automatic washers ... demand loads of hot, hot water. Unless your water heater can keep up with your washer ... lady, you are in trouble!

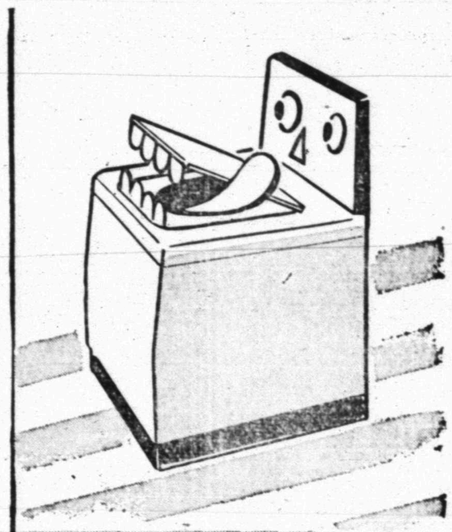

Terms tailored for YOU on new

laundry-rated automatic GAS water heaters

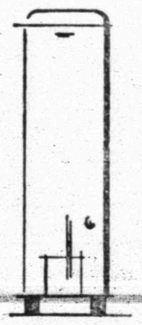

designed to deliver all the hot water your washer wants ... and more!

• Laundry Rated means designed to meet the high speed hot water needs of your make of automatic washer.

• Can be set to temperature your washer requires ... up to 180°.

• Flame-fast gas gives you the quick heat recovery that has HOT WATER READY for every rinsing cycle ... hot water enough to rinse thoroughly ... and still have piping hot water left over!

• Only with the modern Automatic Gas Water Heater do you assure all the hot water you need when you need it ... just for pennies a day.

GAS APPLIANCE PURCHASE PLAN
INSURANCE PROTECTION
EASY TERMS

For laundry rated size for your washer make, consult your Gas Appliance Dealer or Plumber or

LONE STAR GAS COMPANY

GAS the gift of GOOD LIVING

Woman Dies After Plunge Before Train

NEW YORK (AP)—Holding her 4-year-old son in her arms, a Brooklyn housewife plunged into the path of an elevated train yesterday.

The mother was killed. The boy slipped between the ties of the track and hung by a leg, head down, 60 feet above the street for five minutes before being rescued.

Two cars passed over the boy but he was not seriously injured. He was pulled to safety by a motorman and a transit patrolman and taken to a hospital.

Police said the woman, Mrs. Marie Vitucci, 30, killed herself apparently on impulse.

The father, Michael, part-owner of a gas station, had gone to New Jersey in the morning on a car-buying trip.

Mrs. Vitucci left a note for their two older children saying she was going shopping with young Michael and would be back later in the afternoon.

A brother-in-law, Benjamin Vitucci, 42, disputed the police statement that she had leaped in front of the train. He said she had no history of mental illness, and had been in good spirits.

LEGAL NOTICE

LEGAL ADVERTISEMENT FOR BIDS
Sealed bids for the construction of approximately 7.823 miles of Grading, Drainage, Base and Asphaltic Surface Treatment to be constructed in Precinct 3, Scurry County, Texas and located as follows: 3.870 miles approximately 12 miles Southwest of Snyder and known as the Diamond-M County Road and 2.858 miles beginning in Ira, and going South 1 mile, thence East 2 miles and 0.995 miles beginning 1 mile East of Ira on F.M. 1606 and going South approximately 1 mile, will be taken by the Scurry County Commissioner's Court and received in the office of the County Judge in Snyder, Texas until 2:00 P.M., March 26, 1958, and then publicly opened and read. All proposals shall be accompanied by a cashier's check or bid bond acceptable to the Court in the amount of ten (10 per cent) of the bid price payable without recourse to the Commissioner's Court of Scurry County as a guarantee that the bidder will enter into contract and execute performance bond within ten (10) days after notice of award of contract to him. The notice of award of contract will be given by the Owner, or his representative, within ten (10) days following the opening of bids. The bid security must be enclosed in the same envelope with the bid. Bids without check or bid bond will not be considered.
The right is reserved, as the interest of the Owner may require, to reject any or all bids.
Plans, specifications and bidding documents may be secured from the office of the Engineer, W. W. Grief & Associates, at 1713 25th Street in Snyder, Texas, upon a deposit of thirty-five dollars ($35.00) per set, which sum so deposited will be refunded provided the Contractor submits a bonafide bid and all documents are returned to the Engineer within 48 hours following the opening of bids. Plans and specifications are on file and may be examined at the office of the County Judge or the County Clerk's office at the Courthouse in Snyder, Texas.
BY ORDER OF THE SCURRY COUNTY COMMISSIONERS COURT
By: EDGAR TAYLOR, Scurry County Judge

LEGAL NOTICE

LEGAL ADVERTISEMENT FOR BIDS
Sealed bids for the purchase of 138.0 L.F. of 96" Diameter Corrugated Metal Pipe 8 Gauge, Copper Steel — 5 per cent elliptical or equal, delivered to job site which is located approximately 13 miles Southwest of Snyder in Precinct 3, Scurry County, Texas will be taken by the Scurry County Commissioner's Court and received in the office of the County Judge in Snyder, Texas until 2:00 P.M., March 26, 1958, and then publicly opened and read. The right is reserved, as the interest of the Owner may require, to reject any or all bids.
Specifications and bidding documents may be secured and are on file and may be examined at the office of the County Judge or the County Clerk's office at the Courthouse in Snyder, Texas.
BY ORDER OF THE SCURRY COUNTY COMMISSIONERS COURT
By: EDGAR TAYLOR
Scurry County Judge

BUSINESS SERVICE
Who Sell What & Where Is He?

BUTANE
—Call Scurry Butane Company HI 3-3721 for prompt gas delivery Sales & Services, domestic & commercial appliances.

FURNITURE
—Frigidaire refrigerators, washers. Sylvania Television. Also large selection of quality furniture at King & Brown.

KSNY RADIO LOG
1450 kc
MUTUAL BROADCASTING SYSTEM

TUESDAY EVENING

6:00—Fulton Lewis Jr.
6:15—Texaco Local
6:20—Frontier Bonanza
6:30—News
6:35—Dinner Date
7:00—News
7:05—Mystery
7:30—Sports Feature
7:35—Star of Today
7:45—Date 'Till Eight
8:00—News
8:05—Sportscast
8:15—Rhythm at Random
8:30—News
8:35—Rhythm at Random
9:00—News
9:05—Rhythm at Random
9:30—News
9:35—Music for Dreaming
10:00—News
10:15—Night Watch
10:55—News
11:00—Sign off

WEDNESDAY MORNING

6:00—Sign on
6:00—Musical Clock
6:30—News Headlines
6:35—Musical Clock
7:00—News
7:05—Musical Clock
7:30—News
7:45—Times, Tunes, Temp.
8:00—According To The Record
8:05—Home News
8:15—Musical Bonquet
8:25—"Five Minutes With The Master"
8:30—News
8:35—Coffee Time
9:00—News
9:15—Morning Devotional
9:30—News
9:35—Morning Melodie
10:00—News (MBS)
10:05—Morning Melodie
10:30—News
10:35—Morning Melodies
11:00—News
11:05—Piggly Wiggly Time
11:15—Guest Time
11:30—News
11:35—Guest Time
11:50—Greenstamp Jackpot

WEDNESDAY AFTERNOON

12:00—News
12:15—Luncheon Melodies
12:30—News
12:45—Variety Time
1:00—News
1:05—Musical Matinee
1:30—News
1:35—Musical Matinee
2:00—News
2:05—Musical Matinee
2:30—News
2:35—Musical Matinee
3:00—News
3:05—Top Tune Time
3:30—News
3:35—Top Tune Time
4:00—News
4:05—Texaco Texas News
4:10—Top Tune Time
4:30—News
4:35—Top Tune Time
5:00—News
5:05—Top Tune Time
5:30—News
5:35—Buccaneer Twin Treasure Chest

TELEVISION LOG
TUESDAY PROGRAMS
KMID-TV Channel 2 — Midland

4:00—Cartoon House
4:15—Two Gun Playhouse
5:30—Lil' Rascals
5:45—NBC News
6:00—Sports, News, Wthr.
6:30—Susie
7:00—Goble-Fisher Show
8:00—Meet Mr. McGraw
8:30—Harbor Command
9:00—The Californians
9:30—Stage 7
10:00—News, Wthr., Sports
10:20—Top Tunes & Talent
11:20—Sign Off

Wednesday
7:00—Today
9:00—Dough-Re-Mi
9:30—Treasure Hunt
10:00—The Price is Right
10:30—Truth or Consequence
11:00—Tic Tac Dough
11:30—It Could Be You
12:00—Bob Cummings Show
12:30—Sherlock Holmes
12:45—Matinee Showcase
2:00—Matinee Theatre
3:00—Queen For A Day
3:45—Modern Romances
4:00—Cartoon House
4:30—Two Gun Plyhouse
5:30—Lil' Rascals
5:45—NBC News
6:00—Spts. News. Wthr.
6:30—Martin Kane
7:00—Kraiger Theatre
8:00—Kraft Theatre
9:00—Sea Hunt
9:30—This Is Your Life
10:00—News, Wthr. Spts.
10:20—Million Dollar Movie
12:00—Sign Off

KCBD-TV Channel 11 — Lubbock

5:15—Hospitality Time
5:30—Trouble with Father
6:00—News & Sports
6:10—Weather
6:15—Here's Howell
6:30—Treasure Hunt
7:00—Gobel-Fisher Show
8:00—Meet McGraw
8:30—Sugarfoot
9:30—Bob Cummings
10:00—Real McCoys
10:30—News, Wthr. Spts.
10:50—Movie

Wednesday
7:00—Today
9:00—Dough-Re-Mi
9:30—Treasure Hunt
10:00—The Price is Right
10:30—Truth or Consequence
11:00—Tic Tac Dough
11:30—It Could Be You
12:00—Roy Rogers
1:00—Top Plays of 1958
1:30—Kitty Foyle
2:00—Matinee
3:00—Queen for a Day
3:45—Matinee
5:15—Hospitality Time
5:30—Last of the Mohicans
6:00—News, Sports
6:10—Weather
6:15—Here's Howell
6:30—Wagon Train
7:30—Father Knows Best
8:00—Wyatt Earp
8:30—Frank Sinatra
9:00—This Is Your Life
9:30—Lawrence Welk
10:30—News—Weather
10:45—Sports
10:50—Movie

CHANNEL 4-12-13
Station Programs Same—Except Where Channel Number Shown

4:30—Susie
5:00—Looney Tunes
5:55—4—Local News
6:00—13—News, Wthr. Feature Section
12—News, Wthr. Feature Section
4—Cosden Farm
6:15—Doug Edwards
6:30—Name That Tune
7:00—Adams & Eve
7:30—13—Official Detective
12—Texas Rangers
4—Official Detective
8:00—To Tell The Truth
8:30—13—I Love Lucy
12—I Love Lucy
4—Sheriff of Cochise
9:00—$64,000 Question
9:30—Jackie Hammer
10:00—13—Red Skelton
12—Red Skelton
4—News & Weather
10:15—13—Red Skelton
12—Red Skelton
4—United Showcase
10:30—13—News, Wthr. Sect.
12—News, Wthr. Sect.
4—Showcase
11:00—Movie
11:30—Sign Off
12:30—Sign Off

Wednesday
7:55—Sign On
8:00—Captian Kangaroo
8:45—Morning News
8:55—Local News
9:00—Garry Moore
9:30—Arthur Godfrey
10:30—Dotto
11:00—Hotel Cosmopolitan
11:15—Love Of Live
11:30—Search for Tomorrow
11:45—Liberace
12:15—13—Noon News
12—Man on Street
4—Noon News
12:25—13—Walter Cronkite
12—Man on Street
4—Walter Cronkite
12:30—As The World Turns
1:00—Beat The Clock
1:30—Houseparty
2:00—The Big Payoff
2:30—The Verdict Is Yours
3:00—The Brighter Day
3:15—The Secret Storm
3:30—The Edge Of Night
4:00—Home Fair
4:30—Susie
5:00—Looney Tunes
5:55—4—Local News
6:00—13—News, Wthr., Feature Section
12—News, Wthr., Feature Section
4—Cosden Farm Edit
6:15—Doug Edwards
6:30—13—Circus Boy
12—King of the Sea
4—Circus Boy
7:00—The Big Record
8:00—The Millionaire
8:30—I've Got A Secret
9:00—U. S. Steel Hour
10:00—13—Kingdom of Sea
12—Kingdom of Sea
4—News, Wthr
10:15—13—Kingdom of Sea
12—Kingdom of Sea
4—20th Century Fox
10:30—News, Spts, Wthr.
11:00—Movie
11:30—4—Sign Off
12:30—Sign Off

Political Announcement

The Snyder Daily News is authorized to announce the following candidates for office, election to be subject to action of the Democratic Primary:

For County Judge:
EDGAR TAYLOR

For District Clerk:
MRS. EUNICE WEATHERSBEE

For County Treasurer:
MRS. MOLLIE PINKERTON
MRS. AGNES BROWN

For County Clerk:
DAN COTTON

For Commissioner, Pct. No. 2:
EARL (HASSIE) SNEED
TOM J. DESHAZO
W. P. (BILL) HERRING
LLOYD DEVENPORT
AUDRY HEAD
W. M. (BILL) RILEY
E. D. (EARL) McDOW
ALFRED BEAVER

For Commissioner, Pct. No. 4:
J. C. (JAY) MASSINGILL
N. F. HALL
DOYLE PARMER
BILL WISE
FRANK ROEMISCH
OTTIS BELL
DON G. ROBINSON

For Justice of Peace, Pct. No. 1:
W. C. DAVIDSON

For County Superintendent:
FORREST BEAVERS

Rates On Snder Daily News Classified Word Ads:

One day	.05 Per Word
Three days	.12 Per Word
Six days	.18 Per Word
Each day following	.01 increase

15 word minimum rate per insertion

EARNED RATES

Space ads	95c per inch
Three days	85c per inch
Six days	80c per inch

MONTHLY EARNED RATES
For 15 words at 25 issues per month—Total $5.70

Capitals and type large than agate at double.

WORD AD DEADLINE
Weekdays 5 p.m.
For Sundays 11:30 Saturday

RULES
The publishers reserve the right to correctly classify all advertising; to edit any copy deemed objectionable for any reason, and reserve the right to accept advertising only on a cash in advance basis. Some ads are charged to phone owners purely as an accomodation and payment is due immediately upon publication. Some types of ads are not charged under any circumstances but must be strictly cash in advance.

AUTOMOBILES B

AUTOS FOR SALE B-1
1957 model ARA car air conditioner. $190.00 Phone HI 3-3831.
1950 Chevrolet, 4-door, radio, heater. 207 35th Street. See after 5 p.m.

TRUCKS FOR SALE B-2
FOR SALE: 1947 Model K-B1 International ½-ton pickup. Good heavy duty tires. See at 1903 17th Street.

AUTO SERVICE B-5
WALTER MORGAN and Sons Garage. Auto and tractor repair. 1803 24th. Street. Phone HI3-9432.

26 MILES PER GALLON
on four barrel carburetor with dashboard control unit. Only $4.00. Money back guarantee.
Phone HI 3-3719

AUTO RADIATORS B-11
SNYDER RADIATOR SERVICE
FRANK D. STEPHENSON
"THE RADIATOR MAN"
CLEANING—REPAIRING
NEW—REBUILT
1105 Ave. T Dial HI 3-4131

BUSINESS OPP. C

A ONE-MAN BUSINESS
$1,500 Investment
(CAN START PART-TIME)
NAT'L. CO. NO SELLING. Consists of servicing our point of sales displays in drugstores and numerous other accounts, collecting for merchandise sold and replenishing inventory.

UNLIMITED POTENTIAL
As product has tremendous public acceptance, lifetime repeats, is backed by intensive promotion and . . .

LOCALLY ADVERTISED at 100% CO. EXPENSE
Must be responsible, permanent resident, have the necessary capital for inventory, start immediately if accepted and aspire to income up to $250 week. For interview, include phone. Box E-2, SNYDER DAILY NEWS.

OPPORTUNITY: Excellent Electrolux opportunities exist for men in this area. No previous experience or capital required. Phone or write today to Electrolux Corporation, 2412 Broadway, Box 5815, Lubbock, Texas. Phone PO2-2411.

Cold Storage Vault for rent. Suitable for wholesale meat or milk business. Western Ice Company. Phone HI 3-9265.

BUSINESS OPP. C
FOR SALE: Peanut and ball gum route of about 50 machines. Inquire at Holt Music Co., Big Spring Highway.

BUSINESS SERVICES D

ACCOUNTS—AUD. D-1
Income Tax Service. Noel & Ruby Banks. 2809 Avenue S. 9:00 a.m. until 9:00 p.m. Phone HI 3-3354.

INCOME TAX SERVICE
F. A. CUNYUS
Ex-U.S. Deputy Collector
BROWN'S COURTS
2211 25th. Street
I will be in Snyder March 13th and 14th
FOR APPOINTMENT CALL HI 3-6323
HOURS 11 A.M. TO 9 P.M.

INCOME TAX
Schiebel's Service System
Room 109, Brownfield Bldg.
2425 Ave. S. Phone HI 3-4177

BLDG. SPECIALISTS D-2
TORNADO season is here. Order your storm cellar now. Phone HI 3-4975. Call after 5:00 p.m.

EXTERMINATORS D-5
EXTERMINATORS
TERMITE roach and silver fish. Work guaranteed. Reasonable rates. Call or write B. D. Smith, Hermleigh, Texas. Phone 1183.

PAINTING-PAPER D-11
Call C. R. Agee HI 3-4355 or HI 3-5122 for painting, paperhanging, texturing. Free estimates, courteous service. All work guaranteed.

SPRING SPECIAL
Roofing, chimmney repair, painting, TV towers painted at special rates. Phone HI 3-9121. FREE ESTIMATE.

MISCELLANEOUS D-26
CADDELL'S WASHING MACHINE REPAIR. Pick up and delivery wringer type and automatic. 2508 Ave. I. Phone HI 3-3333.
CESSPOOL SEPTIC tank service. Pierce Moffett. 1607 28th St. Snyder, Texas. Dial HI 3-7179 or HI 3-5684.
HENRY'S CABINET SHOP: Book cases, shelves, what-nots, boards ripped, fancy cuts, carpenter work, anything of wood. Phone HI 3-6706.
Sewing Machines: Rented by Week or Month. All makes repaired. Allen Sewing Machine Center, 1710 25th Street. Phone HI 3-4812.
STORM CELLERS: Any kind of new or repair work. No down payment. Three year terms. Phone HI 3-4973.
UPHOLSTERING, ALL types furniture. Buy and sell used furniture. Nichols Furniture and Upholstery, phone HI 3-5342.
SAVE at Danny's Laundromat. Featuring rain soft water, 24 hour service and Westinghouse automatic equipment. Big Spring Highway.

WE TRIM TREES AND PLANTS and do LANDSCAPING
PAGE NURSERY
801 26th. St.
Ph. HI 3-7142

LACY'S CLEANING and pest control service. Rugs, carpet & furniture cleaning. Phone HI 3-4271.
CESSPOOL SEPTIC tank. Pierce Moffett 2105 O'Neal St., Snyder, Texas. Dial HI 3-7179 or HI-3-5684.
Eight inch curb at cemetary with two one-half inch rods for $70.00. Call O. C. Floyd. HI 3-7224.
YARDS PLOWED: $5.00 hour minimum. Barnyard fertilizer. $6.00 pickup load. Phone HI 3-5732 or HI 3-6670.

EMPLOYMENT E

HELP WANTED MALE E-1
SEE OUR AD UNDER BUSINESS OPPORTUNITIES
"A ONE-MAN BUSINESS $1500 INVESTMENT"
(CAN START PART TIME)

HELP WANTED FEMALE E-2
WANTED: High School graduate, local business, must be good typist. Work 40 hours per wek, salary $1.00 per hour. Write Box E-5, Snyder Daily News, giving qualifications, marital status, if married, no. of children and ages, etc.
OPPORTUNITY FOR YOU—If you wear cosmetics, have a pleasing personality, between 30-55 years of age, can spend 4-5 hours daily away from home, Avon Cosmetics offers you a splendid earning opportunity. For further information write Box D-12, Snyder Daily News.

HELP WANTED MISC. E-3
Earn $100 per month in spare time at home addressing envelopes. For instructions and information send $1.00 to Dean Mail Service, 922 Main Street, Pawtucket, Rhode Island. Money Back Guarantee.

POSITION WANTED, F E-6
I will keep children in my home, days. Mrs. J. D. Dempsey. Phone HI 3-4159.
Lady, 29, wants position as payroll clerk, secretary, bookkeeper or PBX. Nine years experience. Call Dorothy Isbell, HI 3-4056 after 6 p.m.
NURSE, experienced in Doctors office or clinic. Medications and Surgery. Call HI 3-5406, 10 a.m. to 3 p.m.

INSTRUCTION E-8
FINISH HIGH SCHOOL or grade school at home, books furnished. Diploma awarded. Start where you left school. Write Columbia School, Box 5061, Lubbock, Texas.

FINANCIAL G

PERSONAL LOANS G-2
SNYDER PAWN LOANS
Loans on Articles of Value
Fast Service
2401 Ave. S 3-6331

WOMAN'S COLUMN H

CHILD CARE H-3
WILL care for your children day or night. Mrs. Bama Davis, 803 29th. Ph. HI 3-5605.
CARE FOR your children day and night. Free transportation. Mrs. J. C. Beavers, 501 25th Street. Phone HI 3-3935.

CHILD CARE
Pickup & Delivery Service
$7.50 per week (No Sundays)
For children of full-time employed mothers. Spacious, well-equipped playground, completely fenced. Also indoor play area for inclimate weather. Noon meal included in above rate. Also pickup and delivery.
Ph. HI 3-7325 for information
Mrs. Emalyn Hensley

SEWING H-6
Men's shirts made. Experienced. Also typing done in my home. 2106 42nd Street. Phone HI 3-7184.

FARMERS EXCHANGE J

FARM EQIUPMENT J-1
FOR SALE: Front end lisier for Farmall MRH. Slightly used with listers. $130.00. J. D. Walker, phone HI 3-6737.

GRAIN, HAY, FEED J-2
FOR SALE: Sorghum Almun seed. Recleaned and tested. 20c per pound. Hubert Clements. HI 3-3129.

FARM SERVICE J-5
Onewaying, $2.00 acre. Garden plowing, grain sowing, crop planting. John Bruton. Phone HI-3-7383 or HI-3-7438.

MISCELANEOUS J-6
SORGHUM Almum, $0.20 per pound in lots of 50 pounds or more. High quality seed. Weldon Bailey, Route 1, Wilson, Texas. Phone Southland, Texas WYman 6-2696.

MERCHANDISE K

BUILDING MATERIAL K-1

PAY CASH and save!

2x4 Precision Cut Studs	$5.75
1x6 Sheathing Dry Pine	$4.95
2x4 & 2x6 8-Foot—20 Foot	$6.95
1x6, 105 Fir Siding	$8.95
Prem. Grade Oak flooring 2' & longer	$11.45
4x8 ½" Sheetrock Per Sheet	$1.68
29 Ga. Strong Barn Corrugated Iron	$9.95
2.0x6-8 Mahogany Slab Door	$4.95

VEAZEY CASH LUMBER CO.
1 Mile West On Lamesa Highway
Phone HI 3-6612

DOGS, PETS, ETC. K-3
FOR SALE: Toy Terrier pups. Extra tiny. Also stud service. W. L. Sweatt, 405 Chestnut St. Colorado City, Texas. Phone RA-8-2166.
FOR SALE: One year old registered male Beagle dog. Call HI 3-6265.

SPORTING GOODS K-8
Keys made. Rods and Reel parts and repairs. Guns repaired, reblued and custom stocked. Fishing tackle, new and used guns, and minnows. Gun and Tackle Shop, 1503 Avenue S.

Outboard Motor Repair
Boat Repair,
Lawn Mower Engine Repair.
Denson Gulf Service
300 East Highway

MISCELLANEOUS K-11
SAVE $35.00
21-Inch Rotary
Lawn Mower
- 4 Cycle Power
- Briggs-Stratton 2¼ H.P. Engine with recoil starter
- 4 Cutting Heights (⅞, 1½, 2⅛, 2¾ in.)
- Adjusts Without Tipping
- Reg. $89.44 In Retail Stores

$54.44 $5 Down $5 Month
Buy Now, Or Put On Lay-A-Way! Sale Ends March 15th.
On Sale And In Stock For Immediate Delivery At . . .
MONTGOMERY WARD
1923 - 25th Ph. HI 3-3566

Your own newspaper—The Snyder Daily News. For carrier delivery call 3-5486

EARLY TEXACO STA.
Tires - Batteries - Accessories
WASHING & LUBRICATION $3.50
900 - 25th St. Ph. HI 3-9122

MERCHANDISE K

MISCELLANEOUS K-11
TV WHOLESALE
SERVICE CALLS NIGHT OR DAYS $3.50
Cost plus $50.00. On all makes of TV. Parts and service free for 90 days. Towers, Poles, Antennas, at large discount. Easy terms. Call Us Before You Buy.
Ph. HI 3-3509—210 2nd.
SEE GILES for new and used furniture. We buy and sell. 2012 Avenue S. Phone HI 3-6552.
FOR SALE: New Shopsmith with accessories, making a complete woodwork shop. Call HI 3-6947 after 4 p.m.

TRADE OR EXCHANGE K-12
Will trade one year old maple bedroom suite, Simmons box springs and mattress, for twin beds or three-quarter bed. 2106 42nd Street. HI 3-7184.

RENTALS L

BEDROOMS L-1
ROOMS FOR WORKING MEN AT HOTEL DUKE. 2305, 26th Street. Three and one-half blocks West of Bus Station.

EAGLE MOTEL
Under New Management
Newly carpeted bedrooms with phones. Reasonable rates with maid service for single men or couples. Panel ray heat. Bills paid. One miles west of sq. on Lamesa Highway 180. Phone HI 3-5411.

FURNISHED APTS. L-3
TWO ROOM and three room furnished apartments. Jack & Jack Realty. Phone HI 3-3452.

FURNISHED & UNFURNISHED APARTMENTS
One and Two Bedrooms
1. All utilities paid.
2. Newly Redecorated
3. One block shopping center.
4. Catering to Singles & Couples
BILTMORE APTS.
2702 Ave. E. Dial HI 3-9102

Efficiency apartment. 306 28th Street.
An assortment of apartments to select from. 809 26th Street.
FURNISHED APARTMENTS. Nice concrete block building, bills paid. Thorton Apartments, Merrill Ave., Boothland Addition. Phone HI 3-6706.
ATTENTION BACHELORS: Extra nice furnished bachelors apartments with maid service, tile bath, garage, vented panel ray heat, bills paid. Also apartments for families and couples. Children welcome. School bus route. Rates very reasonable. Skyline Motel, only three minutes west of Square. Lamesa Highway 180. Phone HI 3-6692.
Two rooms and bath furnished apartment. Bills paid. 2512 Avenue V.
Nice furnished two room duplex apartment. Private bath. Close in. 2312 25th Street. Call HI 3-5316.
Bar-V-Motel, near School, furnished apartments, motel rooms, panel-ray heat, and telephones. Reasonable rates. HI 3-5543.
Uptown Living. Bills paid. Completely furnished. Telephone, television available. Three and one-half blocks West of town square. 2207 25th Street. Call HI 3-6323.
Furnished apartment. One block South of Highlander Cafe. Big Spring Highway.
Two modern three room duplex apartments. Avenue R and South Greenhill addition. Childers apartment. Phone HI 3-3320.
NICELY FURNISHED three room apartment with bath. Phone HI 3-3835 or HI 3-5382. References.
FURNISHED duplex, three rooms and bath, clean, bills paid. 607 19th St. Call HI3-6059.
Two rooms and bath furnished apartment. Bills paid. 2512 Avenue V.
Nicely furnished two bedroom apartment. 607½ 32nd Street. $50 per month. Phone HI 3-7034.

UNFURNISHED APTS. L-4
FOR RENT
One and two bedroom unfurnished apartments. Four blocks from square, two blocks from Furr's Food Store.
2705 Ave. O Ph. HI 3-5174

Unfurnished duplex apartment with two bedrooms, large living room, kitchen and bath. Bills paid. Good renter in other half. Cyclone fenced yard. 508 14th Street. Dial HI 3-6214.

FURNISHED HOUSES L-5
FOR RENT
TRAILER HOUSES
with chance to buy.
Bills paid.
TRAILER HOUSES RENTALS and SALES
Inquire
FRANK REFF—405 East Highway
Neatly furnished three room house. 1412 30th Street.
THREE BEDROOM, two bathes furnished house.
NICE CLEAN two room furnished house. Large closets, tub baths, $55 month and bills paid. Inquire 2201 Avenue E. Apartment 1.

UNFURNISHED HOUSES L-6
THREE ROOM unfurnished house. Phone HI 3-7102
HOUSE for rent. Two large rooms and bath. 2½ miles on Clairemont Road. Also will sell furniture in house. Phone HI 3-3128.
FOR RENT: Two bedroom unfurnished house at 101 Chestnut Street. Apply at 216 33rd Street.

TRAILER SPACE L-9
POST, TEXAS. Trailer spaces for modern trailers. Call 71J or 411, Post, Texas.

FOR SALE
GRAIN ELEVATOR
$1,500.00
Equipped with 25-Ft. Scales and Lift
CONTACT AT — 2304 - 26th St. Snyder

REAL ESTATE M

BUSINESS PROPERTY M-1
FOR SALE or trade: Frontier Motel, located on Colorado City Highway, Phone 419W, Dimmitt, Texas.
FOR SALE: Westinghouse Laundramat. 20 washers, 4 dryers in good condition. Doing capacity business. Telephone HI 3-6104 after 3:00 p.m. on weekdays. All day on Sunday.
FOR SALE: Revenue property in Snyder consisting of block containing post office building, etc. Terms can be arranged. Brokers protected. Write Geo. W. Gray, Plains, Texas.

HOUSES FOR SALE M-2

NEAT AND NIFTY
and on a corner lot on 42nd St.; VERY cute two bedrooms and den. $1150.00 down . . . easy monthly payments.
"Don't Wait—We Sell 'Em"
H & H Development Co.
503 E. Highway
Dial HI Ilcrest 3-9326

PRICE SLASHED on three bedroom, modern home. Over 500 feet frontage. Sweetwater Highway. For quick sale $5,250.00, dial HI 3-7665.
FOR SALE: Two bedroom, den, newly redecorated, new carpet, fenced backyard, low equity. 3805 Highland Drive. Phone HI-3-3171.
FOR SALE: equity in two houses, one three room and bath and one two room and bath. Would take trailer house for equity. Corner Avenue J and 29th. Inquire Mrs. J. B. Maxwell, at Cate's Grocery.

Home in the Country
Three Acres with three bedroom house, two car garage, chicken house, and well with electric pump. Located on school and mail routes. $7,500.

Buy Security
A spacious two bedroom and den with two baths. Carpeted, draped, air conditioned, two floor furnaces, plumbed for washer and dryer. Antenna tower and sprinkler system in yard. Plus a four room furnished house renting for $85.00 per month and a two room furnished cottage renting for $65.00 per month. Rentals will pay for property. Price $16,500.00 will carry loan of $12,500 to qualified purchaser. Shown by appointment only.
We need listings. Any listing appreciated. Help us and we will help you.
JACK & JACK REALTY
Phone HI 3-3452 Phone HI 3-5642
611 East Highway

$1000.00 DOWN and NO CLOSING COSTS!
A steal in this three bedroom home with TWO baths; carpet, air conditioning, central heating, detached double garage and a CORNER lot . . . it's one in a MILLION!
"Don't Wait—We Sell 'Em"
H & H DEVELOPMENT CO.
503 E. Highway
Dial HI Ilcrest 3-9326

NICE TWO bedroom, 100 x 150 lot. One block of Northeast Elementary. Owner leaving town. $4,500.00, good financing. George J. and Lydia Webb. Phone HI-3-5171 or HI 3-6508.

Everybody Reads The Classified Ads — You Are!

Call Us Today —
Let us show you the quality features that give you extra value in Butler buildings.
Ask us to show you Butler buildings in use, erected with our complete engineering and construction service.
BUTLER
Stanford Engr. Co.
Abilene
Box 687 - Ph. OR 3-4721
Snyder
Phone HI 3-4394
Local Representative:
J. L. Wadleigh

REAL ESTATE M

HOUSES FOR SALE M-2

THREE BEDROOM HOME
With FHA loan Commitment, ready for occupancy within next ten days. Extra large bedrooms, living room dining room combination, central heat, air conditioned, garbage disposal, bath and half, on paved street. $600.00 cash down payment plus closing costs.

EXTRA CLEAN
Two bedroom in Highland Park Addition. Central Heat, air conditioned, and fenced back yard. $800.00 plus closing costs, and monthly payments of $71.00.

WE HAVE CLIENTS WANTING THREE BEDROOM HOMES — IF YOU HAVE THIS TYPE HOME FOR SALE, SEE US.

TO BUILD OR BUY
SEE
PINNELL REALTY CO.
We Need Listings
1712 — 25th
HI 3-3524 HI 3-6556

NEW HOMES
3614 Ave. B—East Snyder—Just 2 Blocks from East Elementary School—Lovely 3 Bedroom Brick home with 2 baths. Will be completed in about 3 weeks. Buy now and choose your own color schemes. You can own this lovely brick home with only $1300.00 down payment plus closing costs. Call us today for an appointment to see this home.
2312 41st Street—Just 2 Blocks from High School—New 3 Bedroom Home with 1 Bath. To be completed in about 2 or 3 weeks. Sales Price is only $12,250.00 with down payment and closing costs of only $1,050.00. Buy now and pick your own colors.
SCOTT & SCOTT REALTY CO.
BIG SPRING HIGHWAY
DIAL HI 3-6306 or HI 3-6307

FOR SALE: Two bedroom home and two lots. Going for $2,000.00. Phone HI 3-6502.

FOR SALE-TRADE M-11
FOR SALE OR TRADE
Two bath houses, 18' x 12' to be moved. Suitable for garages or lake cottages. Will take car or what have you.
TRAILER HOUSE RENTALS & SALES
Inquire 405 East Highway
G. I. Equity in unfurnished duplex with two bedrooms in each side to trade for G. I. Equity in suitable three bedroom home. One half of duplex rents for nearly enough to clear other half. Good renter in it now. Or would rent vacant half with option to purchase duplex and apply rentals to purchase, no down payment required, only montly rentals. Located 508 14th Street. Open for inspection. Dial HI 3-6214.

ACREAGE M-14
Why buy a lot when you can buy an acre cheaper? On East Highway near Y. Phone HI 3-5659.

FORD
Wilson Motors
1615 - 26th
HI 3-6351

JIM PALMER
Service Mgr.
Wilson Motors offer you only courteous, economical and personalized repair service, performed by skilled personnel, using only genuine Ford parts.

THE ONLY BONDED, INSURED, LICENSED NEON SIGN MAN RESIDING IN SCURRY COUNTY
BILL WRIGHT
SIGN PAINTER
Phone HI 3-6834 — 1503 Ave. S
Snyder, Texas
"ALL WORK GUARANTEED"

"WATTS" are our line
VISIT US AT OUR NEW LOCATION
3902 Ave. S or Call HI 3-6518
Electric Motor Rewinding & Repair
—Fast Guaranteed Service—
CANYON ELECTRIC CO.

MOTHER AND DAUGHTER HAVE BABIES WITHIN HOUR—An 18-year-old Dallas housewife and her 36-year-old mother had babies only 46 minutes apart at different hospitals. At left, Nurse Mary Johnson holds Mike David, son of Mrs. Max S. Kincaid, at the Baylor Hospital in Dallas. At right, Mrs. Kincaid's mother, Mrs. Marvin V. Mathews, of Arlington, cuddles her own baby, born 46 minutes before Mike at the Arlington Memorial Hospital. (AP Wirephoto)

Pact Is Expected To Halt Strike

NEW YORK (AP)—Negotiators for dress manufacturers and 105,000 striking garment workers reached agreement today on a new three-year contract.

Subject to ratification by both sides, the pact restores peace to the industry — New York City's largest — after the first major walkout in 25 years. The strike started last Wednesday.

David Dubinsky, president of the International Ladies Garment Workers Union, said no one would return to work before tomorrow morning. Picketing will continue, he said, until the union receives word of employer ratification, expected tonight.

Union shop stewards vote today on the pact.

Return of the workers in a seven-state area will permit a start on the movement of dresses for the windup of the pre-Easter delivery. These dresses will bear a union labl, said Dubinsky. They will cost more because of higher wages, according to the manufacturers.

The increased labor cost was estimated at 75 million dollars over the contract term.

The wage agreement includes an 11¼ per cent package increase, including 8 per cent for higher wages and overtime for piece workers after 35 hours a week.

Prestrike wages averaged $2.10 an hour in New York City, where 60,000 of the strikers worked, and were 50 to 75 cents an hour less elsewhere. About 80 per cent of the workers are paid on a piece work basis. Most of the workers are women.

P-TA President In Bronx Faces Charge

NEW YORK (AP) — The president of the Parent-Teachers Assn. of a Bronx public school was held in $500 bail yesterday on a charge of punching her son's instructress.

Mrs. Rose Sceusa, 48, was charged with assault after allegedly hitting Mrs. Anne Weissman, a fourth-grade teacher, during an argument in the school's recreation room.

Police said the teacher refused to permit Mrs. Sceusa's son Jerry, 9, to enter class until a permit was obtained from the principal. The boy had been absent in the morning.

The principal's office filed the assault complaint. A hearing was scheduled for Monday.

Driver Helps Pupils From Flaming Bus

AURORA, Ill. (AP) — A young schoolteacher-bus driver rescued 18 pupils from their flaming bus yesterday after it careened into a culvert and caught fire, burning the trapped puplis.

Eight of the children in 52-passenger bus were reported in serious condition in hospitals. All were fifth and sixth graders.

The bus-driver, James Meredith, 25, an eighth-grade teacher, said he lost control of the bus when it struck a series of holes in a gravel road. Flames burst from a ruptured gas tank, setting the bus on fire.

Meredith told newsmen he forced open the tightly sealed front door and rushed to the back to open the emergency exit, which also was stuck. He supervised the children's exit through flafnes and smoke. He suffered facial burns.

Young Cancer Victim Asks For Watermelon

PROVIDENCE, R.I. (AP)—Seven-year-old Audrey Hocking, dying of cancer, asked for a piece of watermelon at Rhode Island Hospital last night and set off an intensive search for it.

Radio and TV stations broadcast appeals and wholesale fruit houses in Boston and New York were searched in vain.

The little girl has been in the hospital three weeks. Doctors have told her parents, Mr. and Mrs. Richard Hocking of Riverside, that Audrey has only a short time to live.

Now Many Wear FALSE TEETH With More Comfort

FASTEETH, a pleasant alkaline (non-acid) powder, holds false teeth more firmly. To eat and talk in more comfort, just sprinkle a little FASTEETH on your plates. No gummy, gooey, pasty taste or feeling. Checks "plate odor" (denture breath). Get FASTEETH at any drug counter.

Double Everedy Stamps - Wednesday

Prices Good Tuesday Evening and Wednesday

at RAINBOW MARKETS

No. 1—1614 - 25th St. No. 2—3805 Ave. S, Big Spring Highway

FREE! FREE!

50 Baskets OF GROCERIES

To Be Given Away Saturday, March 15

Register At Either Rainbow

—Now Through Saturday—

WE INVITE YOU TO COME IN AND REGISTER . . . OVER $750 WORTH OF GROCERIES TO BE GIVEN AWAY . . .

NO PURCHASE NECESSARY . . . YOU DO NOT HAVE TO BE PRESENT TO WIN!

EGGS Dozen 39c

Kraft's MIRACLE WHIP Pt. Jar 29c

SALMON Deming Alaska Red, No. 1 Tall Can 69c

WILSON'S OLEO Lb. Pkg. 15c

Puffin Biscuits 2 Cans 19c

PURE LARD Delite 3-Lb. Carton 49c

Luncheon Meat Decker's 12-Oz. Can 33c

Orangeade Hi-C, 46-Oz. Can 25c

Mellorine 3 ½ Gal.'s 1.00

Gladiola Frozen Rolls Pkg. of 24 ..... 29c

Apples Washington Delicious ..... 2 Lbs. 25c

Lemons California Fresh ..... 2 Lbs. 25c

Radishes Cello Pkg. ..... 2 for 15c

Calavos ..... 2 for 25c

We Feature Gooch's Blue Ribbon Beef!

Fresh Pork Ribs Lb. 49c

WIENERS Rath's Black Hawk, Lb. Pkg. 49c

Bacon Squares Sugar Cured Sliced Free Lb. 35c

SAUSAGE Rath's Black Hawk 2-Lb. Bag 79c

Beef Cutlets Lb. 98c

FRYERS Grade "A" Tagged Lb. 39c

Assorted Rose Bushes Each 98c

RAINBOW MARKET

No. 1—1614 - 25th St. Store Hours—7 a.m. to 10 p.m. Open 7 Days A Week!

No. 2—3805 Ave. S, Big Spring Highway Store Hours—7 a.m. to 9 p.m. Open 7 Days A Week!

PLENTY OF FREE PARKING AT BOTH STORES

Cadillac

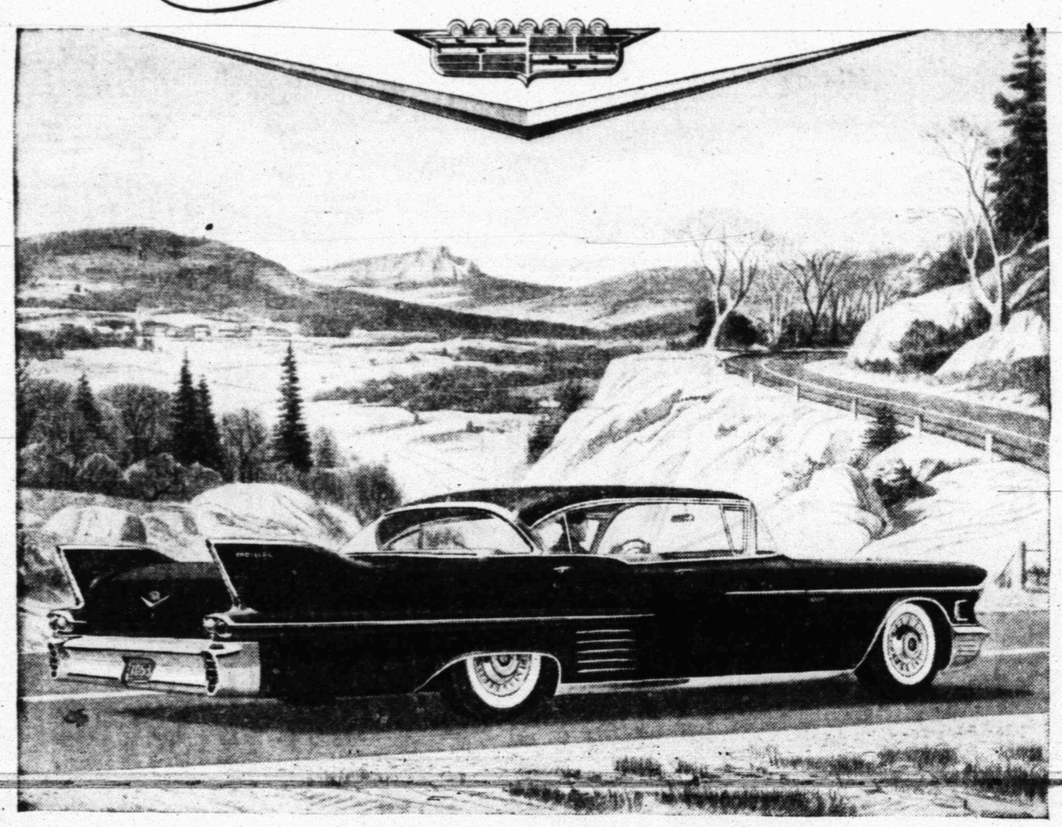

It's an Easy Step from Dreaming to Driving!

Here he is at last—just a few miles out on his maiden journey—with his hands on the wheel and his head in the clouds. It's his!

And yet, truth to tell, he does have one regret. For he knows that he needn't have waited *this* long, had he but realized what an easy step it is from *dreaming* of a Cadillac to *driving* in a Cadillac.

Like a great many motorists, for instance, he was not aware that a Cadillac—in view of its obvious virtues—could be so modest in price.

Nor did he appreciate, until the facts were presented, how economical a Cadillac is to maintain or how wonderfully it holds its value over the years.

And little did he suspect how *accommodating* his dealer would be in welcoming him to membership in the great and distinguished family of Cadillac owners.

So, if you have your heart set on a Cadillac, you should hesitate no longer to investigate this happy set of circumstances.

In fact, why not visit your dealer today? He will be happy to help you select your favorite Cadillac model with your favorite Fleetwood interior—be it the luxurious Sixty-Two Coupe or the magnificent Eldorado Brougham.

VISIT YOUR LOCAL AUTHORIZED CADILLAC DEALER

Light the Way to Safety—Aim Your Headlights

Your Authorized Cadillac Dealer in Snyder is

EILAND MOTOR COMPANY

312 East Highway • Phone HI 3-3181