MICROFILM CENTER
P.O. Box 45436
DALLAS, TEXAS 75235

MONDAY

THE SNYDER DAILY NEWS

VOL. 25 NO. 17 | SNYDER, TEXAS (79549) MON., MAY 20, 1974 | 10 PAGES 10c

Jobless Vet Eyes Jail

JUPITER, Fla. AP—A young Vietnam veteran who seeks a leg amputation that doctors won't give him is broke and jobless and considering going to jail so his family can get welfare payments.

Don Dagenhart, 22, says constant pain from a knee injury incurred in a Navy football game four years ago makes it impossible for him to hold a job. He wants an artificial limb, but a Veteran's Administration panel of three doctors says he should keep his leg.

Broke and jobless, Dagenhart faces eviction from his apartment. His telephone has been disconnected and even though his VA disability payments have been raised to $77 a month he has been forced to sell furniture to get money to support his wife Anne and their two-year-old son Craig.

"We got $10 for the baby's crib," says Mrs. Dagenhart, who cannot work because she suffers from phlebitis, an inflammation of the veins.

"We're trying to hang on to the high chair so Craig will have a place to eat, but I don't know how long we can."

State welfare offers only token payment because Dagenhart is a veteran. Rep. Paul Rogers, D-Fla., has been asked to get him a 100 per cent disability allowance, but that will take time.

"We've been told to pay the back rent or get out," Dagenhart says. "The landlord wants money and I can't blame him."

He says if the landlord evicts him, "then I'll just have to do something to get thrown in jail. Then the welfare people will have to do something to help my wife and son. That's the important thing right now."

Dagenhart's disability payments were increased from $49 a month to $570 a month a year ago when he was recovering from two exploratory operations. But they were reduced to $49 again six months later.

He had five knee operations before his discharge in 1971, and early this year, the VA medical panel in Miami told Dagenhart he either could have the knee fused and the nerves killed; keep the knee and wear a leg brace, or amputate the leg and get an artificial one.

But after a re-examination in April, the panel eliminated amputation as an alternative and advised that he wear a leg brace.

Dr. Donal Peerson, who has operated on Dagenhart's leg, says, "I don't think he fully realizes the full implications of an above-the-knee amputation. The full leg brace would help him and I think, with careful planning, something could be done to repair the knee."

To that Dagenhart responds: "I want this over with. I've already had seven operations and the knee is just as bad off as when it was crushed. I've made up my mind I want it cut off."

FISH-Y SOLUTION—Mrs. Dolores Tisil, of west Chicago surburban Elmhurst checks chinook salmon in her home, after par-boiling the fish in her dishwasher. Homemakers have begun combining dishwashing with par-boiling in effort to conserve energy, although bigger fish usually take additional cycle to cook properly. (AP Wirephoto)

SAID ARMED, DANGEROUS

Law Hunting Patty Hearst

By WILLIAM SAUL
Associated Press Writer

LOS ANGELES (AP) — Patricia Hearst, the soft-spoken coed who screamed "let me go" as she was violently kidnaped 3½ months ago, was hunted today by hundreds of lawmen as an "armed and extremely dangerous" member of the terrorist group which abducted her.

With six of Miss Hearst's alleged captors dead after a series of weekend developments in which the case began to break open, the FBI led a blitzing search in this city today for the remnants of the nearly decimated Symbionese Liberation Army, and for Miss Hearst.

The FBI said Sunday night it would charge Miss Hearst as the woman who pumped automatic rifle fire into a sporting goods store on Thursday, the incident that triggered the army of lawmen into action as they began to close in on the SLA.

The FBI said it believes Miss Hearst, who 106 days ago was pursuing her art studies and quietly planning a summer wedding, to be part of what is left of her captors.

"Apparently she has joined forces with the SLA," William A. Sullivan, assistant director of the Los Angeles FBI office, said of the 20-year-old newspaper heiress Sunday night. He added:

"She will be given the opportunity to surrender. If she opens fire on FBI agents or police, the fire will be returned."

Police said early today all units were seeking a young white woman and two black men "considered armed and dangerous and may be suspected SLA members" who tried to offer "several hundred dollars" to a landlady if she would give them a room Sunday night.

The woman was described as 18 to 20, blonde hair, blue eyes, with a sawed-off shotgun on a sling concealed under her coat. Miss Hearst has brown hair and brown eyes. The men were described as in their 20s, one 6-foot-3 and the other 5-foot-4.

Police said when the landlady refused to rent the room, she was slashed at with a knife. Her clothing was cut but she was unharmed. Her assailants reportedly fled in a red and black sedan.

Named in a warrant charging federal firearms violations were Miss Hearst and William and Emily Harris, a husband and wife in their late 20s. The Harrises are white.

If there was any solid SLA connection with the two black men sought early today, police did not give it.

Six persons, including acknowledged SLA leader Cinque, are dead, victims of a Friday night shootout with an estimated 500 law officers that lasted more than an hour before their hideout house burned. When the charred remains of all six were finally identified by Sunday afternoon, the dead included what was believed to be all the top leaders of the SLA, which now appears not to have numbered more than a dozen.

In tape recordings issued as the country's first political kidnaping unfolded, Miss Hearst pledged her allegiance to the SLA, renounced her family, ridiculed her fiance and repeated the violent SLA goals of revolution on behalf of the people.

But her family always said it believed the statements were coerced. Most authorities appeared to believe that, until this weekend.

Formal complaints were to be filed today against Miss Hearst and the Harrises, who Sullivan said he believed were still in Southern California. A youth who identified Miss Hearst for the FBI said she told him she raked a sporting goods store with rifle fire as she and the Harrises made their getaway after a bungled attempt to shoplift a pair of 49-cent socks.

Socks Broke SLA Case

LOS ANGELES (AP) — The Symbionese Liberation Army, which eluded hundreds of the nation's best lawmen for 3½ months, apparently slipped up on a pair of cheap socks.

Clues to the terrorist group's whereabouts were meager until last Thursday when SLA member William Harris shoplifted a 49-cent pair of socks from a sporting goods store. He was confronted by a clerk, and in the ensuing battle Harris dropped a gun that police traced back to his wife, Emily, also a member of the SLA.

Harris, his wife and newspaper heiress Patricia Hearst, whom the SLA Kidnaped 106 days ago, were charged Sunday with gun violations arising from that shootout in nearby Inglewood.

While Harris was struggling outside the store with the clerk, shots from an automatic weapon were fired from a van parked across the street. The FBI charged Sunday that Miss Hearst had done the firing and issued an alarm for her and the Harrises, all of whom it described as "armed and extremely dangerous."

On Friday, police traced the van to a house in a predominantly black area in south central Los Angeles. Some 150 officers closed in on the house Friday night and exchanged gunfire with the occupants for more than an hour. When it was over, police found the bodies of six people believed to be the nucleus of the SLA. Among the dead were Donald DeFreeze, the group's General Field Marshal Cinque, and Nancy Ling Perry, considered its main theoretician.

The sporting goods store shootout was the first publicly known indication that SLA members were in the Los Angeles area.

BETWEEN ISRAEL, SYRIA

Agreement Seems Certain

By BARRY SCHWEID
Associated Press Writer

DAMASCUS, Syria (AP) — Details of a general agreement to separate Israeli and Syrian forces on the Golan Heights began trickling out today as Secretary of State Henry Kissinger arrived for discussions with Syrian leaders to overcome the few remaining obstacles.

A senior American official said a buffer zone separating the two armies will vary in depth from less than half a mile to a little over one mile.

According to this official, Israel has agreed to permit Syrian policemen to re-enter towns and villages within the demilitarized zone along with Syrian civilians.

Newsmen also were told on the one-hour flight from Jerusalem that verification of the thinning out of armor immediately behind the disengagement lines would not cause a problem because the distances involved are not great.

Now in the 22nd day of his marathon peace mission, Kissinger brought to Damascus Israel's approval of his proposals to separate the opposing forces, which the Israeli negotiating team gave Sunday.

The Syrians accepted the plan Saturday, making final agreement by week's end appear a certainty.

With agreement on the troublesome question of a separation line, the focus of negotiations now is expected to shift toward such problems as the composition of a United Nations contingent to man a buffer zone between the opposing forces, the thinning out of firepower and an exchange of war prisoners.

Kissinger said he expected to remain in the Middle East at least until Friday, shuttling almost daily between the two countries. He scheduled his eighth session today with Syrian President Hafez Assad and Foreign Minister Abdel Halim Khaddam in Damascus.

He returns to Jerusalem in the evening to meet with Premier Golda Meir and other Israeli leaders.

"You can assume this will be the pattern" over the next few days, said Robert Anderson, a State Department spokesman.

Informed sources said the Kissinger compromise centered on U.N. control of the peak of Mt. Hermon, with Israeli and Syrian units maintaining positions along the slopes.

Seven Drown In Bayou

SABINE PASS, Tex. (AP) — A runaway car plunged into Texas Bayou near here on the Upper Texas Coast and the seven persons trapped inside drowned Sunday evening.

Jim Bohler Sr. of Kountze, Tex., one of three survivors in a family party of 10, said, "I dived in once but the water was swift."

Bystanders restrained Bohler from further rescue efforts.

Those who drowned were Bohler's parents-in-law, Benson Cloud, 58, and Merkie Cloud, 49, of Sulphur, La.; the couple's daughter-in-law, Frances G. Cloud, 25, and her children Scotty, 7, and Todd, 5, of Oakdale, La.; and two children of Bohler, Tisha, 2, and Jim Jr., 3.

Bohler said he and brother-in-law Benson Cloud Jr., who had been driving, stepped from their parked car and left the engine idling outside the Bosley bait camp.

Witnesses told of seeing the automobile lurch forward, hit another parked vehicle and suddenly gain speed as if someone inside hit the accelerator by accident while reaching for the brake.

"I don't know whether one of the kids hit the shift or not," Bohler said in trying to decide what made the car start moving.

After hitting the other automobile, it ran onto a boat ramp, hit a woman there and dived into the water.

It floated briefly and Bohler's wife Dorothy, 25, managed to escape before the car sank with the other trapped inside.

Divers from the Port Arthur, Tex., fire department worked several hours under floodlights to free the bodies from the wreckage.

The woman struck on the boat ramp, Mrs. Jack Tiner, 31, of Beaumont, Tex., was treated at a hospital and dismissed.

Julie Cancels Dallas Visit

DALLAS (AP) — Julie Nixon Eisenhower canceled a visit to Dallas today because she was not feeling well, a White House spokesman said.

The spokesman said in Washington the President's younger daughter decided this morning that she could not make the trip, although she had been working today on a speech for the Dallas appearance.

No further details were given.

Mrs. Eisenhower also canceled a trip to St. Louis Tuesday, the White House said.

She was to speak this afternoon to the Texas Hospital Association convention in Dallas. Her speech had been billed as a personal "non-political message from her father on health care programs."

Giscard d'Estaing Elected 20th President Of France

By PAUL TREUTHARDT
Associated Press Writer

PARIS (AP) — Conservative Valery Giscard d'Estaing, for years the strict finance minister in France's Gaullist governments, has become the republic's 20th president in an election that could reduce friction between Paris and Washington.

Latest official figures gave Giscard d'Estaing a lead of only 371,814 votes out of more than 26 million cast, more than 87 per cent of the registered voters in the largest turnout ever in a French election.

Interior Minister Jacques Chirac declared Giscard d'Estaing elected Sunday night with 50.71 per cent of the vote, 1.5 per cent more than that Socialist Francois Mitterand received.

Foreign policy played almost no role in the free-wheeling, six-week election campaign.

But the first foreign notable to congratulate the new president was President Nixon in a protocol-breaking personal telephone call, which French newspapers viewed as an omen of an easing in prickly relations between the two nations.

Giscard d'Estaing has promised to make technical suggestions soon on European monetary problems and work towards eventual European unity in 1980.

The election mainly on France's severe economic problems, and also reflected apparent voter discontent with 16 years of Gaullist rule that ended with the death on April 2 of President Georges Pompidou. Giscard d'Estaing and Mitterrand eliminated the official Gaullist candidate, Jacques Chaban-Delmas, in balloting May 5.

Giscard d'Estaing still will have to rely on what now appears to be a disproportionately large Gaullist bloc in the lower house of the National Assembly to support his government.

The 48-year-old president-elect heads the Independent Republican party, junior partner of the Gaullists in the governing coalition since Gen. Charles de Gaulle founded the Fifth Republic and became its president in 1958.

He promised "change without risk" during the campaign and pledged to newsmen Sunday, while awaiting vote tabulations, that his government would provide startling changes.

Constitutionally, the formal proclamation of his election can take place at any time in the next 10 days. It is expected late this week, after which Giscard d'Estaing will name his prime minister to replace the caretaker prime minister, Pierre Messmer.

As the tight result was announced, leaders of all groups which supported Giscard d'Estaing warned that he must take into account that almost one Frenchman in two voted for the Socialist candidate, who had promised sweeping reforms and Communists in the government.

Opposition figures made a point of stressing their acceptance of the democratic process in conceding Giscard's victory.

Leftist leaders noted that Mitterarand drew converts to their cause, winning 4 per cent more votes than the total leftist vote in the first round.

Unions and extreme leftists indicated, however, that their patience would be very limited. Georges Seguy, Communist head of the largest union group, said his organization was ready to negotiate with government and management for "essential social demands" but that if these were not met "union action will force them to be."

Court Reverses Pollution Ruling

WASHINGTON (AP) — Authorities need not obtain search warrants or give advance notice to go onto the property of potential polluters to make inspections, provided they make the inspections from areas open to the public, the Supreme Court ruled today.

In a unanimous opinion written by Justice William O. Douglas, the court reversed a decision of the Colorado Court of Appeals which overturned a finding that three Alfalfa drying plants had violated state air quality standards.

Douglas said that if there is any invasion of privacy involved in the case, it is "abstract and theoretical."

"The field inspector did not enter the plant or offices," Douglas wrote. "He had sighted what any one in the city who was near the plant could see in the sky — plumes of smoke."

Although the field inspector was on the alfalfa company's property, he was not on premises from which the public was excluded, the court said.

Officials of 36 states, including Colorado, had told the Supreme Court that a decision upholding the lower court could weaken their power to control air pollution.

Western Alfalfa Corp., was found in violation of pollution standards by the Colorado Air Pollution Variance Board on the strength of visual sightings made by inspector James R. Taylor on June 4, 1969.

In other action today, the court:

—Upheld the constitutionality of an Oregon law requiring indigent convicts to repay the cost of court-appointed lawyers if they subsequently gain the means to do so. The Oregon statute allows the state to recoup the cost of appointed counsel only from defendants who are convicted.

—Ruled that a state cannot file felony charges against a defendant who seeks a new trial after being convicted of a misdemeanor.

—Authorized state courts to review alleged violations of collective bargaining agreements, even though such disputes may also fall within the jurisdiction of the National Labor Relations Board under federal law.

★ ★ ★

Today In History

By The Associated Press

Today is Monday, May 20, the 140th day of 1974. There are 225 days left in the year.

Today's highlight in history:

On this date in 1862, President Abraham Lincoln signed the Homestead Act, providing millions of acres of free land to settlers in the American West.

On this date-

In 1506, Christopher Columbus died in Spain.

In 1861, North Carolina voted to secede from the Union.

In 1834, the French hero of the American Revolution. Marquis de Lafayette, died.

In 1927, Charles Lindbergh began his solo flight across the Atlantic to Paris.

In 1943, during World War II, the United States and Britain ratified a treaty abolishing extra-territorial rights in China.

In 1962, President John Kennedy spoke at a rally of elderly persons at New York's Madison Square Garden during his drive to get Congress to pass the medicare bill.

Ten Years ago . . . French President Charles de Gaulle proposed an international conference to restore peace and neutrality in the Indochina kingdom of Laos.

Five years ago...the United Presbyterian Church asked the Nixon Adminstration to lift the embargo on trade with Cuba and to recognize the Fidel Castro government.

One year ago . . . South Vietnam's President Nguyen Van Thieu said the danger of renewed war seemed to be ebbing, and he unveiled a reconstruction and development plan for his country.

★ ★ ★

The Weather

SNYDER TEMPERATURES: High Saturday, 88 degrees; low, 70 degrees; reading at 7 a.m. Sunday, 72 degrees. High Sunday, 90 degrees; low, 65 degrees; reading at 7 a.m. today, 65 degrees.

Northwest and Southwest Texas: Clear to partly cloudy extreme west and extreme southeast portions and partly cloudy elsewhere through Tuesday. Scattered thunderstorms tonight except in west and widely scattered thunderstorms north and east Tuesday. A little cooler tonight most sections. Low tonight near 60 north and near 50 mountains to mid 60s elsewhere. High Tuesday low 80s north to mid 90s Big Bend.

North Central and Northeast Texas: Considerable morning cloudiness. Otherwise partly cloudy and warm with scattered afternoon and early night thunderstorms through Tuesday. Low tonight 66 to 72. High Tuesday 86 to 92.

South Central and Southeast Texas: Partly cloudy and warm tonight and Tuesday. Chance of scattered showers and thundershowers, more numerous coastal sections. Low tonight 62 to 74. High Tuesday 84 to 96.

Coast: East to southeast winds 12 to 22 knots tonight and Tuesday. Seas 4 to 6 feet, increasing tonight. Winds and seas will be higher in scattered showers and thundershowers.

Here's latest wrinkle in belly dancing debate

By Abigail Van Buren

© 1974 by Chicago Tribune-N. Y. News Synd., Inc.

DEAR ABBY: Thank you for saying that belly dancing is a respected art form. You're absolutely right. It's also marvelous exercise for toning up the muscles and trimming off fat.

In our little town of Ashland, Ky. [population 29,000] 50 of us women [mostly senior citizens] are taking lessons in belly dancing at the YWCA. And we're considered part of the Bible belt! ANITA HOWERTON

DEAR ANITA: Since belly dancing originated in the Middle East during Biblical times, it's entirely appropriate that it should be taught in the Bible belt.

Let's hear it from Suzanne Hunsucker, a reporter from the Coloradoan in Fort Collins, Colo. She visited a belly dancing class sponsored by the Parks and Recreation Department because belly dancing had become a gut issue in that community, and she wanted to get the straight dope. She wrote:

"One middle-aged student said, 'There's nothing sexy about it. Anyone watching us sweat it out would hardly get aroused. It's exhausting physical exercise. At first it nearly killed me. I started using parts I never knew I had. However, soon I got to know my body and began talking to my joints.'

"The instructor said, 'I notice a real change in the women taking the class. They become much freer in their movements after a while. When they dance, they lift up their heads and smile.'

"Who knows," wrote the reporter, "with inhibitions being shed and bellies being strengthened, Fort Collins may someday be the belly dancing capital of the West."

Wait. There's more: From New Orleans came a feature story published in the States—Item by Rosemary Ruiz, a reporter who actually joined a belly dancing class in order to get some firsthand information about it. She wrote:

"Until now, belly dancing has always had a certain seedy aura about it, seldom suggesting anything more refined than a carnival hoochy koochy dance, but lately the dance has enjoyed a surge of popularity. I got my best friend and my sister-in-law to enroll with me. We were relieved to see ourselves duplicated in the other students, ordinary coeds and housewives ranging in age from 18 to 55. All quite sheepish about it.

"'My daughter thinks it's hilarious,' said one.

"'I told my husband I was taking ballet,' says another.

"'My husband is a school principal,' said Lucille V., 'so I'm furthering my education.' She laughs, but comes back in five minutes to add quite soberly, 'Actually, I also own Arabian horses and am very interested in the Arabic culture. Please put that in.'

"The instructor, Habena, whose real name is not Habena, [but whose real measurements are 43-26-35] said, 'People put belly dancing in the same category as stripping. It isn't. Stripping is artless and vulgar; belly dancing is an ancient art. There are many reasons why women take belly dancing lessons, but most of them want to lose weight, which can't be done by belly dancing alone, so the real motive usually lies somewhere else.'"

I'll buy that.

DEAR ABBY: We in the dancing profession commend you for upholding the dignity of belly dancing. It's the name that so many people find offensive. The dance is beautiful when artistically performed. I wish they would change the name to "Oriental dancing."

If you think it's easy—like the hula, just try to move the upper half of your body while keeping the lower half perfectly still. Then try to move the lower half of your body and keep the upper half still.

I'll bet you can't do it. TARA FROM ISTANBUL

DEAR TARA: You're right. I tried and I couldn't. But you've given me an idea. I think I'll take some lessons. [Privately, of course.]

Problems? You'll feel better if you get it off your chest. For a personal reply, write to ABBY: Box No. 69700, L. A., Calif. 90069. Enclose stamped, self-addressed envelope, please.

Hate to write letters? Send $1 to Abigail Van Buren, 132 Lasky Dr., Beverly Hills, Cal. 90212, for Abby's booklet, "How to Write Letters for All Occasions."

SITTING ONE OUT—Two couples pause for a chat during the Snyder High School Junior-Senior Prom held Friday evening at the Scurry County Coliseum. At left are Robert Howell and Rhonda Sutton and at right are Connie Williams and Steve Grimmett. (Photo by Paul Gilbert).

Airman Cline Is Graduated

SAN ANTONIO—Airman First Class Jerry L. Cline, son of Mrs. R.L. Loveall, 207 Hickory, Snyder, has graduated at Lackland AFB, from the U.S. Air Force security policeman course conducted by the Air Training Command.

The airman, who was trained in security and law enforcement, is being assigned to Ellsworth AFB, S.D., for duty with a unit of the Strategic Air Command.

Airman Cline is a 1970 graduate of Snyder High School. His father is Roger L. Cline of 5820 Preimiere, Lakewood, Calif.

The airman's wife is the former Mary R. Haynes, daughter of Comer Haynes, 214 Mitchell, Midland.

One Hurt In Mishap Here

Erinco Benitez, Box 262, Snyder, sustained minor injuries in a two-vehicle collision at Twenty-third Street and Avenue M at 7:43 a.m. Saturday. He was taken to Cogdell Memorial hospital by Galyean Ambulance Service and released after receiving treatment.

Police said he was driving a Chevrolet pickup that was involved in a collision with a 1965 Model Chevrolet driven by Ronald Gene Block, Route 1, Snyder. There was considerable damage to both vehicles.

Police also investigated a one-car mishap on the Ennis Creek Road east of Wilson Motors at 10:08 p.m. Sunday. Involved were the 1958 Model Chevrolet of John Ramon Gonzales, Route 2, Snyder.

Trial Of Civil Suit Is Underway

A civil suit began in 132nd District Court this morning with nine men and three women being selected as jurors.

The suit is styled Gordon Gene Gray Vs. Donnie W. Thurman. It is a personal damage suit. Attorneys from Abilene are representing Gray and an attorney from Plainview is representing Thurman.

Firemen Called

City Firemen answered a call to 1906 Scott at 6:25 a.m. Sunday. There was a mattress fire. Firemen also answered a call to a grass fire at the dump ground at 2:46 p.m. Sunday.

British Ponder Cuts

WELLINGTON, New Zealand (AP) — Britain's Labor government expects to decide this October on defense cuts even bigger than those made in 1968, says a ranking defense official.

Will Rodgers, British minister of state for defense, made the comment on a trip through the Far East.

Most Confident In US Future

PRINCETON, N.J. (AP) — The latest Gallup Poll, taken at a time of discontent with the President and Congress, indicates more than two thirds of those questioned have "quite a lot" of confidence in the nation's future.

Sixty-eight per cent of 1,537 adults interviewed March 29-April 1 expressed the high degree of confidence, 19 per cent had "some" confidence, 10 per cent had "very little," 2 per cent had none and 1 per cent offered no opinion.

The survey showed differences in age, sex, race and level of formal education were reflected in sharp differences in responses to the question: "How much confidence do you have in the future of the United States: Quite a lot, some, very little or none at all?"

This survey was made at a time when ratings of Congress and the President were at low points. A recent Gallup poll indicated only 30 per cent of voters approved of the way Congress was doing its job, with 47 per cent disapproving and 23 per cent undecided. The same survey showed President Nixon's approval rating at 25 per cent, matching his previous low point.

Analysis of the demographic groups indicated that persons most likely to say they have "quite a lot" of confidence were men, 50 years of age or older, white, with at least a high school education.

Those least likely to express a high degree of confidence in the future of the nation were between the ages of 18 and 29, black and with less than a college background.

According to the poll, 72 per cent of whites interviewed expressed much confidence in the nation's future, 17 per cent some confidence, 9 per cent "very little" and 1 per cent none. Another 1 per cent expressed no opinion.

MIDDAY STOCKS

By The Associated Press

AT&T	46⅝		¼
Atl Rich	91¼	up	¼
Beth Stl	32⅞		
Borden	24¼	off	¼
Cat Trac	60	off	⅜
Celanese	31¾	up	½
Chrysler	16		
Cities Svc	42⅛	off	⅜
Coca Cola	102		
Cont Oil	37	off	¼
Dow Chem	62		
duPont	170½	up	⅝
Eastman	103⅝	off	¼
El Paso NG	12	up	⅛
Exxon	72¾	up	⅛
Fairchild Cam	51⅞	up	⅛
Ford	49	up	⅜
Gen Elec	48½	off	¼
Gen Foods	23⅜	up	¼
Gen Mtrs	46½	up	¼
Gen Tel	22	up	⅛
Gen Tire	13¾	up	⅛
Goodrich	21⅛		
Great A&P	13⅝	up	⅛
Gulf Oil	20⅛		
IBM	218¾	off	½
Int Paper	46⅝	up	¼
John Joh	112½	up	½
Litton	7⅞		
Marathon	34⅞	up	⅛
Marcor	22⅝	off	⅜
Mobil Oil	41⅝	up	⅝
Monsanto	66⅞	up	⅞
Penn Cent	2⅛		
Penney	69⅝		
RCA	15⅞	up	¼
Safeway	41¼	up	⅛
Sears	81⅛	off	⅜
Sony	26¼	off	¼
Stand Ind	84⅜	off	⅞
Sun Oil	39	off	⅜
Texaco	25¾	up	⅜
Texas Inst	111	up	2¾
Un Carbide	40⅜	up	½
Uniroyal	8	off	⅛
US Steel	44	off	¾
Woolwth	16⅜	up	¼
Xerox	113⅝	up	⅝

More Students In Spanish Needed

Additional students are needed to complete a summer school class in Beginning Spanish 141 at Western Texas College, Wendell Jones, instructor, said.

The class has tentatively been scheduled from 9:30-10:50 a.m. Monday through Friday during the summer session beginning May 30. This is the first time the course has been scheduled for a summer session. Prospective students may pre-enroll in the office of the registrar now. Enrollment is set for May 20 with classes to begin May 30.

Deposed Leaders To Brazil

LISBON, Portugal (AP)—The deposed leaders of Portugal, Premier Marcello Caetano and President Americo Thomaz, left the Portuguese island of Madeira today for Brazil, a government spokesman said.

The men have been granted political asylum in Brazil, sources in Rio said.

Caetano and Thomas were exiled to Madeira after the April 25 coup led by Gen. Antonio Spinola.

The spokesman said the two men left their families behind on the resort island in the Atlantic off Morocco.

Neither man has made a statement since the army revolt forced them out and put Spinola in power as president.

The government sources said in Brasilia that Caetano and Thomaz will be living temporarily at the Hilton Hotel in Sao Paulo.

Rodeo Booster Club To Meet

The WTC Rodeo Booster Club will meet tonight at 8 o'clock in the American Restaurant. Members and other interested persons are invited to attend.

Van Rigby, WTC rodeo sponsor, will give a report on the 1973-74 rodeo team and the outlook for the 1974-75 team and prospects. Rigby has encouraging news about next year's team possibilities. Rodeo scholarships are also to be discussed.

Snyderite Gets Degree At TWU

DENTON—The Texas Woman's University held its annual Spring Commencement program Saturday, May 18, awarding bachelor's, master's and doctorate degrees.

Recipients and their major fields of study included Sara Fincher, a music education major with a minor in education and the daughter of Mr. and Mrs. Bert T. Fincher of 3612 Ave. V., Snyder.

Cauble Found In Contempt

AUSTIN (AP) — A state district court judge found the chairman of the Texas Aeronautics Commission in contempt of court today for the chairman's refusal to order a halt to Metroflight's commuter plane service between Dallas and Tyler-Longview.

District Judge Charles Mathews fined Rex Cauble of Denton $500 and sentenced him to three days in jail but suspended the penalties on the condition the commission take back Metroflight's temporary certificate to operate the flights.

A hearing for Metroflight to surrender the certificate was set for 2 p.m. today, and Mathews ordered the commission to reconsider Metroflight's application beginning Tuesday morning.

Mathews called the contempt hearing at the request of Texas International.

The commission granted Metroflight a temporary permit Monday, May 13, and flights began the next day. A few hours later, Mathews issued the restraining orders sought by Rio Airways and Texas International.

Rio had a competing application for the Dallas-Tyler-Longview service and was turned down, and Tuesday's hearing presumably will reconsider Rio's application.

Cauble testified that he felt he had to call a commission hearing in order to comply with Judge Mathews' order to cease the Metroflights and had been unable to collect a quorum at once.

But Judge Mathews said, "It is obvious to the court that no such meeting was necessary. It was a ministerial act that the (commission) director would have performed had it not been for the action of the chairman."

Judge Mathews also said, "I seriously doubt the commission had any authority to issue the temporary certificate" in the first place, "and I think the action of the commission was void."

A commissioner, lawyer David Witts of Dallas, testified, however, he believed the commission was in a dilemma because of the judge's temporary restraining order. He said he knew the commission must honor the judge's order, but he was concerned the commission could not meet to do so without posting notice under the Open Meetings Act.

"But the only desire any of us expressed was to honor the court order and other laws governing us," Witts said.

Lt. Finley Graduates

SAN ANTONIO—First Lieutenant Fred R. Finley, son of Mr. and Mrs. C.J. Finley of Snyder, has graduated from the U.S. Air Force instrument pilot instructor school at Randolph AFB.

Lieutenant Finley was selected for the school because of his exceptional professional qualifications. During the six-week highly specialized course he was further trained in navigational aids and instrument flying techniques to prepare him for duty as a flight examiner and instructor for both jet and turboprop aircraft pilots.

The lieutenant is returning to Shaw AFB, S.C., where he serves with a unit of the Tactical Air Command.

He was commisioned in 1970 upon completion of Officer Training School at Lackland AFB.

A 1965 graduate of Snyder High School, Lieutenant Finley received his B.B.A. degree in 1970 from Texas Tech University.

Use Snyder Daily News Classified Ads—Call 573-5486.

FRIED CHICKEN LUNCHES TO GO!
3-Pcs. French Fries Biscuit ..... 95¢
BEACON LODGE RESTAURANT
E. Hwy. At Traffic Circle

THANKS AGAIN
For your support in the first Primary
PLEASE VOTE JUNE 1
2nd. Democratic Primary

TO ELECT
BONNIE BROOKS
DISTRICT CLERK
132nd. Judicial District
Pd. Pol. Adv. by Bonnie Brooks Snyder, Texas

Plan Psychology, Sociology Class

Introduction to Sociology and General Psychology are among the classes planned for the first session of summer school at WTC May 30-July 9.

Both courses will meet Monday through Friday, with Sociology from 11-11:40 a.m. and Psychology from 9:30-10:10 a.m. Students will use the remainder of the regular class time for listening to taped lectures and viewing films which may be checked out of the Learning Resource Center.

Prospective students may contact the office of the registrar for additional information. Pre-enrollment for summer school is now in progress and enrollment is set for May 29.

HOSPITAL NOTES

ADMISSIONS: Edna Campbell, Rt. 1, Hermleigh; Carla Denson, Box 46, Ira; Steven Denson, Box 46, Ira; Andrea Baker, 208 Thirty-first; Inez Rinehart, Rt. 2; Jackje Womack, Rt. 3; Russell Custer, 2401 Twenty-fourth; Robert Helms, Rotan; Ramona Cain, 400 Twenty-ninth; Betty McKeown, 801 Twenty-fourth; Melvis Neal, Snyder Nursing Home.

DISMISSALS: Mary Echols, Jackie Womack, Johnny Hardin, James Buchanan, Becky Norwood, Danny Courtney, Mrs. Andy Mobbs and baby boy, Monty Flippin, Edith Witte.

THE SNYDER DAILY NEWS
Published Sunday morning, and each evening except Saturday by the Feather Printing and Publishing Co., at Snyder, Texas 79549.
Entered as second class matter at the post office at Snyder, Texas.
SUBSCRIPTION RATES: By carrier in Snyder 45 cents per week $1.85 per month. By mail in Scurry and adjoining Counties, one year $14.95. Balance of Texas and all other states $21.00.
MEMBER OF THE ASSOCIATED PRESS.
The Associated Press is exclusively entitled to use for republication all news dispatches in this newspaper, also local news published herein. All rights reserved for republication of special dispatches.

IMPORTANT
Absentee voting for the June 1st. Democratic run-off primary will be held at the County Clerk's office May 22nd., 23rd., 24th. & 28th.
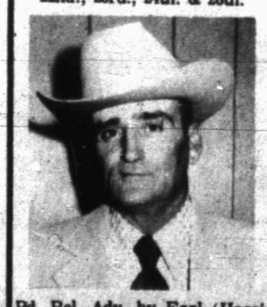
YOUR VOTE FOR EARL (HASSIE) SNEED
FOR SCURRY COUNTY COMMISSIONER PRECINCT 2
WILL BE APPRECIATED
Pd. Pol. Adv. by Earl (Hassie) Sneed, Fluvanna Rt., Snyder

Cinema
I Ends Tues. THE TEACHER
Tonight: 7:15 & 9:00
"THE TEACHER" starring ANGEL TOMPKINS
II BURT REYNOLDS in WHITE LIGHTNING

Ends Tuesday!
Tonight: 7:00 & 8:45

ALUMINUM
• Storm Doors
• Windows
• Screens
• Awnings
Beautify your home
Conserve energy
SPARKLE ENTERPRISES
Gene Knight 573-2330 after 5:30 p.m.

TAMMIE EVANS BENEFIT SHOW
SCURRY COUNTY COLISEUM
TUESDAY MAY 21, 1974
8 P.M.
ADMISSION $1.00
Featuring:
M.C. GLEN POLK
"THE WILDMAN FROM THE NORTHLAND"
★CINDY HATAWAY
★CLEO WOLFE
★DON WALSER
★THE COUNTRY CORPORATION
WITH MIKE, DIANE & BILLY TEAGUE
AND MUCH MORE!

PIANO STUDENTS—The piano students of Mrs. Ross Griffin were presented in a Spring recital May 4 at the Fine Arts Theater of Western Texas College. Pictured, left to right, bottom row, are Tammy Staton, Cathey Cypert, Kimberly Fritz, Dee Dow, Paul Fagin, Mark Erwin; second row, Melissa Clanton, Patricia McFaul, Beverly Duff, Tammy Martin, Carrie Crenweige, Becky Pylant, Kay Halbert, Tracey O'Day, Cindy Robertson, Cindy McCormick, Jessica Richardson, Angela Lieb, Carrie Lieb, Kristi Masters; back row, Tammy O'Day, Jeanne McCormick, Debbie Herring, Sheila Tate, Sheri Bullard, Jill Hodges, Debra Littlepage, Kris Seale, Terry Lewis and Mark Ham. (Photo by Raun)

Students Present Spring Recital

The piano students of Mrs. Ross Griffin were presented in a Spring recital May 4 at the Fine Arts Theater of Western Texas College.

Patricia McFaul and Tammy Martin were recognized as the winners of the memorization contest for the spring semester.

Special recognition was given to the students entering the National Guild of Piano Teachers Playing Auditions.

District winners, those playing six memorized pieces were Tammy Martin and Sarah Fagin.

State winners, those playing seven memorized pieces, were Mark Ham, Jessica Richardson, Dee Dow and Tammy O'Day.

National winners, those playing ten memorized pieces, were Beverly Duff, Angela and Carrie Lieb, Tracey O'Day, Becky Pylant, Cindy Robertson, Cindy McCormick and Jeanne McCormick, a national winner, for playing thirteen memorized pieces.

Remodeling Job Termed Worth It

By VIVIAN BROWN
AP Newsfeatures Writer

Would you pay $7,500 for a dilapidated second house that might turn into a $22,000 remodeling venture? Probably not. But if you didn't suspect the ultimate cost of shaping it up, you might. And, like author Jo Coudert who took on such a risk, you might not be sorry. She admits she was startled when the cost was tallied.

But the money had oozed away in driblets, she explained, and "It would have gone for other things anyway." Meanwhile her investment has doubled in value and she has bought out her less enthusiastic partner in the real estate venture.

"Remodeling costs more than you would think and somehow the expenses are in unexpected directions. You find a nice window and it costs $500. Or suddenly a front door is $100. Hardware is expensive. Lumber costs a lot."

It is all worth it "If you honor the integrity of an old house. You can wind up with something beautiful," she insisted in an interview. She was discussing her newest book, "GoWell," the story of her efforts to buy the house and remodel it.

She even managed to get beautiful mileage out of scraps. For example, broken marble pieces picked up at old buildings were used on the floor of a bathroom (in flagstone-like patterns with cement in between), on a terrace (with gravel in between) and on some table tops. Another terrace was made from bricks of the old chimneys by setting them on cold ashes and sort of raking the ashes in between. A hands-and-knees job, the brick terrace didn't even heave in winter, she said.

Chunks of plaster were used to make a driveway — they made an excellent surface after they were driven over and rained upon. And old bridge planks were pressed into service for many things, including becoming forms for the brick terrace.

They had been quoted some "fantastic prices" for heating systems and eventually chose electric heat on the advice of the carpenter who saw to it that they were properly insulated for it. A well was drilled, a septic tank system was installed and a bathroom was added to the house.

A "great discovery" was the material that rejuvenated their nail-ridden floors that couldn't be sanded successfully. They used a heavy yellow liquid "ground coat" with a varnish stain for a beautiful finish.

Getting along with workmen is another key to a smooth remodeling venture, in Miss Coudert's opinion. A charming, low-key type, she had no difficulty keeping the good carpenter she had enlisted. Old carpenters, "who have worked hard all their lives are terribly healthy and want to keep busy," she observed. They are better workers and may have more respect for older houses than younger men, in her experience. In fact, one young man had even suggested that they tear the house down.

"My carpenter was avid for praise and I obliged him. I would ask him how he did something and he enjoyed telling me. He was interested, too, in letting us do what we could do to save money."

Fortunately, there is a lot a do-it-yourselfer can do. Painting, stapling (insulation), taping (sheet-rock) and the like can help cut costs. She even learned to reupholster furniture from a paperback book.

In her book about the venture, Miss Coudert begins by taking the reader along the banks of the Raritan River where she first saw the house at Califan, N.J. Her first observations of its innards could have shattered a less determined person.

Through a haze of "debris that was ankle-deep on the floor ... a velvet curtain rotted by dust ... a huge green cupboard with rodent-gnawed doors" and an assortment of smells that ranged from low to very high, she managed to see tranquility.

What she envisioned was "a polished floor, hooked rug, rockers at the hearth, firelight casting shadows on repainted walls cleverly patched where plaster buckled and hung loose."

The author of "Advice from a Failure" and "The Alcoholic in Your Life," and managing editor of the International Journal of Group Psychotherapy, Miss Coudert holds the reader's interest throughout the tale of GoWell, as the house is called. She even comes up with a surprising "romantic" interlude, albeit one-sided.

•WE'RE YOUR• HOME CENTER
LET US HELP YOU WITH ALL YOUR DECORATOR NEEDS . . .
•DEEP STEAM CARPET CLEANING
Pecan Paneling Sheet $3.99
•CARPET
Nylon Sculptured By Philadelphia, Reg. 9.99 Yd Installed With ½ in. Pad $7.99 Yd.
Closing Our Unfinished Furniture Low, Low Prices
Snyder Decorator Center
573-6161 3809 College

FLUVANNA NEWS

BY MRS. STELLA JONES

Those enjoying Mother's Day dinner together with their mother, Mrs. Robert Warren, were Mr. and Mrs. Ralph Price, Sara, Belinda and Cliff; Mr. and Mrs. Emmitt Hataway and Royce of Snyder and a guest, Mrs. Cora Patterson. Also attending were Mr. and Mrs. Royce Patterson, Rhonda and Tommy.

Mrs. Pearl Reeder accompanied her son and family on a fishing spree for the weekend. Those attending were Mr. and Mrs. Jerry Reeder and Shanna of Snyder.

Mr. and Mrs. Blackie McIntyre of Abilene and Mrs. Caryle Russell of Clovis, N.M. visited over the weekend with Mrs. Bob Jennings and Mrs. Opal Forehand.

Mrs. R.L. Trott. of Odessa, Mr. and Mrs. Skinny Wooten of Lubbock visited Mrs. Lonie Ball and Duke and other relatives over the weekend.

James Chapman, John and Paul, visited over the weekend with his parents, Mr. and Mrs. Walter Chapman and Modet in Comanche.

Mr. and Mrs. Dur Stockman and baby visited relatives in Lampasas over the Mother's Day weekend.

Several from the community attended the wedding of Mike Landrum and Carolyn Aaron at Ave. D Baptist Church in Snyder recently.

Mr. and Mrs. Rosser Lee Jones of Midland visited his mother and husband, Mr. and Mrs. Lee Lavender last Saturday and Sunday.

Mr. and Mrs. Sandy Holder attended the funeral of his brother-in-law in California last week.

Karen Sims and a friend of Tuscon, Ariz. visited last Friday and Saturday with her grandmother, Mrs. Jessie Sims.

Mrs. Ruby Benson is in Ft. Worth with her sister-in-law, Mrs. Bernice Rice, who is confined to St. Joseph hospital.

The ladies Bible class of the Fluvanna Church of Christ sponsored a salad supper last Friday night at the community center. Several women from Snyder attended with guest speaker being Miss Inez Baucum of Lubbock, giving a talk on placing children in foster homes.

Mrs. E.W. Hough of Weatherford is a guest of his grandaughter and family, Mr. and Mrs. Bobby Stansell, Gregory and Mark. The group visited with Mrs. Stansell's parents, Mr. and Mrs. J.L. Bunch and children in Odessa.

Mrs. Stella Jones visited over the weekend with her son and family, Mr. and Mrs. Bill Cade, Kevin, Mark and Connie in Rotan.

Mr. and Mrs. Joe Stansell and boys of Brownwood, Mr. and Mrs. Mike Holmes, Michelle and David of Canyon visited over the weekend with their parents, Mr. and Mrs. James Stansell and other relatives.

Recorded Wolf Calls

WASHINGTON (AP) — If you hear a wolf call in the Shoshone National Forest east of Yellowstone National Park in Wyoming, you may just be tuning in on a tape recording intended to flush any real wolves out of the woods.

The Fish and Wildlife Service is using this method to seek information on the Northern Rocky Mountain Wolf, once thought to be extinct in the United States.

There have been recent reports, however, of wolf sightings in Montana, and sightings and howlings in Wyoming.

Woman's Calendar

TUESDAY

TOPS No. 56 meets at 7 p.m. in Stanfield Elementary.

Beta Sigma Phi will meet at 7:30 p.m. for Secret Sisters revealing party.

THURSDAY

Snyder Palette Club will hold a business meeting and a covered dish luncheon.

Piano pupils of Mrs. Jerry Neill will be presented in recital at 8 p.m. in the Fellowship Hall of the First Baptist Church. The public is invited.

FRIDAY

Altrurian Study Club meets at 3 p.m. at the Martha Ann Woman's Club. Hostesses are Mmes. W.C. Wheeler Jr., T.W. Pollard, Joe Caton and Ross Blanchard. Novice Duplicate Bridge session from 9:15 to 12 noon at Snyder Country Club. Open session.

Snyder Public Schools' Fourth Annual Art Show Through May 21st
This 'n That 3707 College Ave.

Women

THRIFTWAY
A BETTER WAY TO SAVE
FOOD STAMPS

Wilson Certified SLICED BACON Lb. 98¢
Hormel LITTLE SIZZLER'S 12-Oz. 69¢
With Soy Protein GROUND BEEF Lb. 69¢
Pure Beef GROUND BEEF Lb. 89¢
Eye Of Chuck BONELESS ROAST Lb. $1.29
USDA Choice SIRLOIN STEAK Lb. $1.49
Extra Lean GROUND ROUND Lb. $1.19
CATFISH STEAKS Fresh Frozen $1.19
12-Oz. Center Cut HAM ROAST Lb. $1.39
Center Cut HAM SLICES Lb. $1.39
Shurfine FROSTING MIXES 18½-Oz. 39¢
Betty Crocker BAR COOKIES 69¢
Shurfine VEGETABLE OIL 24-Oz. 79¢
Welch's GRAPE JELLY 20-Oz. 49¢
Jif PEANUT BUTTER 89¢

KOOL-AID Assorted 5¢
Hunts KETCHUP 14-Oz. 4/$1.00
Semi Boneless CURED HAMS Half or Whole 89¢ Lb.
Shurfine PORK & BEANS 16-Oz. 5/$1.00
Cornote Jumbo NAPKINS 180 Count 39¢

Lipton's INSTANT TEA 3-Oz. 99¢
Kraft Bar-B-QUE SAUCE 18-Oz. 39¢
Shurfine SALAD DRESSING 32-Oz. 69¢
Shurfine Pieces & Stems MUSHROOMS 4-Oz. 39¢
Soflin PAPER TOWELS 3 Rolls $1.00
Dixie COLD CUPS 16 Count 39¢
Viking 12x25 ALUMINUM FOIL 29¢
Van Camp GRATED TUNA 6-Oz. 39¢
Van Camp VIENNA SAUSAGE 4-Oz. 3/$1.00

Kraft VELVEETA CHEESE 2-Lb. Box $1.89
Pillsbury BISCUITS 8-Oz. 2/29¢
Dash DETERGENT 9-Lb. 13-Oz. $2.49
Cheer DETERGENT King Size $1.59
Shurfine COFFEE Lb. 98¢
Raid YARD GUARD 16½-Oz. $1.59
Roxey DOG FOOD 5-Lb. Bag 99¢
Quaker 100 Percent NATURAL CEREAL 16-Oz. 69¢
One Size Fits All PANTY HOSE 3/$1.00

THRIFTWAY FARM FRESH PRODUCE
STRAWBERRIES Fresh Basket 3 FOR $1.00
TOMATOES 4 Pak Each 39¢
POTATOES Calif. Long White Lb. 23¢
APPLES Red Delicious Lb. 29¢
CORN Fresh Florida 2 FOR 33¢

FRESH FROZEN FOODS
Shurfine FISHSTICKS 8-Oz. 69¢
Shurfine BREADED SHRIMP 10-Oz. 99¢
Sara Lee Chocolate POUND CAKE 99¢

We Feature Shurfine Foods
Everybody's THRIFTWAY
Member Affiliated Food Stores
1905 35th STREET SNYDER, TEXAS
Phone 573-2311
WE GIVE S&H GREEN STAMPS
WHERE EVERY CUSTOMER IS IMPORTANT

The Consumer Alert

by John L. Hill
Attorney General

AUSTIN—Want to look 10 years younger, with a smooth, wrinkle-free skin or a full head of hair?

There are some commercial establishments that promise all this and more. They offer such things as face peeling and suture implantation to hold hairpieces.

Unfortunately, some doctors say, what they may also inadvertently deliver to some persons is a discolored, scarred face or an infected scalp.

The court of inquiry held in Dallas last summer to examine practices in the health and beauty industry revealed that some reducing spas offered such related services as face peeling, sometimes called "chemotherapy."

Some establishments claim to use "secret chemical formulas" to peel off the outer skin, theoretically leaving smooth, youthful skin free of wrinkles and blotches.

But no matter what the "secret formula," the process invariably involves applying some caustic chemical (often carbolic acid) to the face to, in effect, "burn away" the top layer of skin.

Plastic surgeons and other physicians sometimes regard the process as a helpful procedure when performed under medical supervision by trained personnel on certain individuals after extensive skin tests. It is sometimes used after a surgical face lift to remove any tiny scars.

However, at the court of inquiry, doctors testified that in the hands of unskilled individuals, the process could result in pain, swelling, redness, and blisters. More permanent damage could include infection, scaring, and an inability to stand sunlight.

The Federal Trade Commission has ordered several face peeling establishments to tell prospective customers in their advertising and promotional material just what is involved in the peeling process, and what it can lead to.

But the idea of being able to "peel away" the years seems to have attracted many people. The procedure should only be used after consultation with your personal doctor, however.

Our Consumer Protection attorneys remind consumers, too, to read any contract or agreement carefully, since it may contain disclaimers that release the individual or establishment offering the service from certain responsibilities.

Another service designed to appeal to the desire to look younger or more attractive is "suture implantation." This is a procedure which involves implanting wire or plastic in the scalp to hold a hairpiece securely.

The FTC says there is a high probability of discomfort and pain, and a risk of infection or scarring, since the sutures remain in the scalp permanently.

Your personal physician is the best source of information about this or any other health or beauty procedures about which you may have questions. Consult him before embarking on an "improvement" program that might possibly leave you in worse shape than you started.

And remember these things if you do decide to enter into an agreement for certain services:

(1) Read all material carefully before signing;

(2) If you are promised something, be sure to "get it in writing";

(3) Never sign any contract with blank spaces in it; and

(4) Never be pressured into signing.

If you have a consumer problem, consult the Attorney General's Consumer Protection Division, your county or district attorney, or your local Better Business Bureau.

Duck Cop Is Sort Of Environmental G-Man

By JOHN LENGEL
Associated Press Writer

WASHINGTON (AP) — The old Duck Cop of the Fish and Wildlife Service is turning into a sort of environmental G-Man.

Instead of big heroin or 10-most-wanted busts, the big case around the service's Law Enforcement Division is likely to be seizure of a cheetah-fur coat or a shipment of hawksbill turtle shell hair clips.

That's because the main beat for the division's 220 special agents is policing the endangered species list—and agents believe their beat is starting to involve organized crime.

The traffic in illicit fur, shell and feather from species on the lengthy list is approaching dope-scale profits.

A single eagle tail feather is worth $50. A tiger skin coat recently was valued at $80,000. A pair of Nile crocodile shoes is worth $125, and a live perigrine falcon can be worth $10,000 to a falconry buff, the service says.

The division's stepped-up effort, says Director Clark Bavan, "has been necessary in part to focus on the large-scale traffickers and smugglers of wildlife."

The attraction for organized crime—besides the money —is the lesser risk, along with the comparatively light penalties Congress provided in its endangered species laws, Bertram Falbaum, division deputy director, says.

"If you can get $50,000, $100,000, $200,000, dealing in misdemeanor instead of felony crimes, why not?" says Falbaum. "We're convinced organized crime is involved."

To get on with its new responsibilities, the division is recruiting a mix of ex-FBI, Customs Bureau, police and military intelligence men. Falbaum used to run Customs' Operation Intercept against narctics traffic on the West Coast.

In the old days, the division was heavy with biologists and game warden-types who banded ducks and stalked hunters who shot more than their limit—thus the tag, Duck Cops.

But in recent years Congress has tightened up several species protection laws and added new ones, giving the added enforcement tasks to the division.

So far the service has confiscated goods worth $2 million by its estimate. The haul includes one stuffed Andean condor, 20,000 cans of sperm whale meat and 1,200 pairs of Nile crocodile shoes. Some 1,400 live alligator-like caimans are cooling it in a zoo until a division case against their shippers is settled.

Skysurfing is becoming a sport adopted by some thrill seekers. A hang glider is launched by running into the wind down a slight slope. The pilot is suspended under it by a harness, swing seat or parallel bars under his arms. He controls it by shifting his weight.

SNYDER TAXI CAB COMPANY
24 HOUR SERVICE
CALL 573-2131
1207 25th

NEW CJC PRESIDENT—Dr. Norman E. Wallace Jr. of Amarillo has been named president of Cisco Junior College. Dr. Wallace, who is dean of the technical-vocational division of Amarillo College, will begin his duties at Cisco in early July. He will replace Dr. Leland Willis who resigned the Cisco position in March.

Storms Hit Texas Sectors

By The Associated Press

Mighty thunderstorms wheeled through the Texas Panhandle-Plains sector today as the latest cold front approached through Eastern New Mexico.

Hail the size of marbles accompanied one of the storms as it rumbled south of Dumas, and showers were mixed with the unruly weather as it ranged southward past Lubbock.

There also were a few showers in West Texas around Andrews and Pecos.

Clouds blanketed most of the Panhandle and other parts of West Texas. It was clear to only partly cloudy, meanwhile, across the eastern two-thirds of the state.

The threatening weather broke out during the night, causing a severe thunderstorm to stay in force as late as 2 a.m. for much of the Panhandle and South Plains.

Damp air kept billowing inland from the Gulf of Mexico into most sections of the state, and official observers looked for the eastbound cold front to reach the Big Bend country of far West Texas by evening.

They predicted increasing clouds over nearly all of Texas, continuing showers and thunderstorms across West Texas and more showers forming along the coast and spreading northward.

Temperatures near dawn ranged from 76 degrees at Galveton down to 60 at El Paso. Sunday afternoon's top marks went as high as 95 at El Paso.

King Hopes For Return Of Queen

NEW DELHI, India — The king of Sikkim says his queen, former debutante Hope Cooke, moved back to New York after being called an American spy by opposition politicians.

But King Palden Thondup, 49, said Sunday he hopes his wife will return to Sikkim one day.

GALYEAN AMBULANCE SERVICE
573-3514

SAFEWAY LOW, LOW PRICES EVERY DAY Plus SPECIALS!

Salad Dressing 49¢
Piedmont. For Sandwiches and Salads! Safeway Special! 32-oz. Jar
(Limit 1 With $5 or more pur. excl. cig. addl. at Regular Price!)

Canned Pop 10¢
Snowy Peak. Refreshing! Thirst-Quenching! Big Buy! 12-oz. Can

Tomato Catsup 26¢
Highway. Thick and Rich! Flavorful! Safeway Big Buy! 14-oz. Bottle

Corn Chips 39¢
Party Pride. Crisp! Tasty! For Picnics! Safeway Big Buy! 11-oz. Pkg.

we welcome FOOD STAMP SHOPPERS

Safeway Money-Saving Values!
Biscuits Mrs. Wright's ★Sweet Milk or ★Buttermilk 10-Ct. Can 11¢
Popsicles Snack Treat! Kiddies Delight! 6-Bar Pkg. 29¢
Lemonade Libby. Frozen Concentrate! 6-oz. Can 11¢
Corn Flakes Safeway. Breakfast Favorite! 12-oz. Box 33¢

Safeway has been providing high quality products at low prices for Generations. This has been a Safeway tradition for years, and will continue. Safeway has Dependable Quality, and Fair Prices. Chances are that's why your mother shopped Safeway, and that's why your daughter will shop Safeway. You can always depend on Safeway.
Your People-To-People Store!

Mexican Food Favorites!
Corn Tortillas Lucerne. 12-Ct. Special! —7-oz. Pkg. 15¢
Big Buy! Picante Sauce Pace. Spicy! 8-oz. Glass 42¢
Enchilada Sauce Old El Paso 10-oz. Can 28¢
Derby Tamales Heat & Serve! 13.5-oz. Glass 57¢
Green Chilies Old El Paso. Chopped 4-oz. Can 27¢

Safeway Meats Are Unconditionally Guaranteed to Please!
Sliced Bacon Slab. Rindless. Flavorful! —Lb. 79¢
(Safeway Bacon No. 1 Quality! —1-Lb. Pkg. 89¢)
Ground Beef Regular. Freshly Ground! (2-Lb. Chub Pack $1.69) —Lb. 85¢

Finest Quality Meats!
Sliced Beef Liver Skinned & Deveined —Lb. 79¢
Cornish Hens Game Hens. 20-oz. Size. USDA Inspected Grade 'A' —Each 98¢
Eckrich Sausage Smoked. Heat and Serve —Lb. $1.39
Lunch Meats Safeway. Sliced ★Beef Bologna ★Olive ★Macaroni & Cheese ★Pickle-Pimiento ★Spiced 6-oz. Pkg. 43¢

Ready to Eat Meats!
Wieners Safeway. Tender! (Armour Hot Dogs Armour Star —12-oz. Pkg. 69¢) 12-oz. Pkg. 59¢
Chipped Meats Safeway. Thin Sliced. Six Varieties 3-oz. Pkg. 39¢

Full of Flavor!
Pork Loin Chops Assorted. Good Any Meal! —Lb. 84¢

Compare Safeway Variety and Quality!
Beef Plate Short Ribs. USDA Choice Grade Heavy Beef —Lb. 49¢
Beef Round Steak. Full Cut. USDA Choice Heavy Beef —Lb. $1.49
Beef Round Rump Roast. USDA Choice Grade Heavy Beef —Lb. $1.45
Beef Round Top Round Steak. Boneless. USDA Choice Heavy Beef —Lb. $1.59
Pork Shoulder Blade Steaks —Lb. 84¢
Smoked Ham ★Halves or ★Nuggets. Safeway. Boneless —Lb. $1.49
Link Sausage Pork. Safeway 1-Lb. Pkg. 79¢
Hot Links Mexican Sausage —Lb. 79¢
Armour Bacon Armour Star. MiraCure 1-Lb. Pkg. 95¢
Beef Wieners Safeway. For Cookouts! 1-Lb. Pkg. 95¢
Sliced Bologna Safeway. Large Size 1-Lb. Pkg. 98¢

Fresh Produce!
Red Potatoes New Crop. Full of Energy! 5 Lb. Bag 79¢
Finest Quality!
Large Mangos Manila Variety —Each 39¢
Large Papayas Hawaiian —Each 59¢
Pineapples Cayenne Variety —Each 59¢
Red Delicious Red Apples. Wash. State 3 Lb. Bag 89¢
Orange Juice Safeway. Pure ½-Gal. Decan. 95¢
Yellow Onions US #1. For Flavor! —Lb. 12¢
Fresh Carrots Safeway. Crisp! 2-Lb. Bag 33¢
Green Onions Long Shank! Bunch 2 for 29¢
Red Radishes Tasty! Colorful! 2 6-oz. Bags 29¢
Leaf Lettuce Tender! For Salads! —Each 29¢

Full of Flavor!
Avocados Hass Variety. Rich Buttery Flavor! Each 3 for $1
Honeydews Texas Grows Melons. Sweet! —Each 59¢

USDA Inspected Grade 'A'!
FRESH FRYERS Ready to Cook! Finest Quality! (Cut-up Regular —Lb. 47¢) Whole —Lb. 39¢
Breast Quarters From USDA Insp. Grade 'A' Fryers —Lb. 51¢
Pinwheel Pack ★4 Thighs ★4 Drumsticks From USDA Insp. Grade 'A' Fryers —Lb. 75¢
Leg Quarters From USDA Insp. Grade 'A' Fryers —Lb. 47¢
Split Breasts With Ribs. From USDA Insp. Grade 'A' Fryers —Lb. 83¢

Money-Saving Values!
Chip-A-Roo Cookies Sunshine—15-oz. Bag 77¢
Layer Cake Mix Duncan Hines—18½-oz. Box 59¢
Mars Candy Bars ★Milky Way ★Snickers ★3 Musketeers—6-Bar Pkg. 79¢
M&M Candy ★Plain ★Peanut—6-Pk. Pkg. 79¢
Elbow Macaroni Skinner's Short Cut—12-oz. Pkg. 42¢
Waffle Syrup Tillie Lewis—12-oz. Bottle 53¢
Fried Chicken Banquet. Frozen—2-Lb. Pkg. $1.99
Stouffer's Cup Cakes Frozen ★Devil's Fudge ★Iced Yellow—10-oz. Pkg. 79¢

Better Homes & Gardens Encyclopedia of Cooking
VOLUME 1 29¢
VOLUME $1.89

Schick 2002 Razor Blades Twin Double Edge Blades 4-Ct. Pkg. 99¢
Holding Power! VO-5 Hair Spray For Any Hair Style! 9-oz. Can $1.18
Shampoo Yucca Dew Rich Lather! For Shining Clean Hair! 7½-oz. Bottle $1.26
Toothpaste Close-up Whitens Teeth! Freshens Breath! 4.6-oz. Tube 61¢

Prices Effective Mon., Tues. & Wed., May 20, 21 & 22, in Snyder. No Sales to Dealers.
Sun 8:30— 7:00 Mon.— Sat. 8—9
SAFEWAY
© Copyright 1960, Safeway Stores, Incorporated.
SAVE EVERY DAY AT SAFEWAY

million
aul in-
an con-
n whale
of Nile
400 live
re cool-
division
pers is

ning a
e thrill
ider is
into the
pe. The
it by a
parallel
He con-
eight.

LL
31
5th

S!

15¢
10-oz. Can 28¢
1.5-oz. Jars 57¢
4-oz. Can 27¢

es
9¢
Lb. 12¢
Lb. Jag 33¢
for 29¢
oz. Jars 29¢
Jars 29¢
Tech 29¢

ardens
ooking
29¢
89

t. 8—9
AY
AY

HIS FIRST BIG CHALLENGE!

High Interest Rates Raise Serious Concerns

By JOHN CUNNIFF
AP Business Analysts

NEW YORK (AP) — The spectacularly high interest rates now being paid by corporations, in some instances between 15 and 20 per cent, are raising some serious concerns about the operation of the nation's financial system.

The most obvious of these is whether or not rising interest rates can discourage companies from borrowing before an economic crisis is reached. It has always been assumed they could, but now the doubts are growing.

The prime lending rate for the most financially stable corporations is well over 11 per cent, the highest this century, and there seems to be little suggestion that industry is backing off from its big spending plans.

Meanwhile, fearful of runaway inflation, the Federal Reserve Board continues to adhere to a relatively restrictive monetary policy, raising the possibility of a credit crunch that might deny companies funds to meet obligations.

The role of commercial banks in restraining inflationary borrowing is likely to be subjected to increasing analysis, mainly because so many of them have abandoned fixed rate loans for the less risky flexible rates.

In theory, a tight money policy by the Federal Reserve has the affect of forcing commercial banks to be more choosy in lending funds. And so, in denying loan requests banks do their bit in turning back inflation and high interest rates.

Flexible rates seem to neutralize this impact. When a bank makes a loan it specifies that if interest rates continue to rise so also will the rate for outstanding loans.

The bank then is in a position to buy more money on the open market, knowing that although it must pay a high price it will be able to recover its costs when it reloans the funds.

The impact of tight money on the thrift institutions, mainly savings banks and saving and loan associations, is often devastating. Tight money drives up interest rates, except those that are restricted by law. Thrift rates are so regulated.

In search of higher interest rates obtainable elsewhere, savers withdraw their deposits. Mutual savings banks, for instance, lost the huge sum of $650 million from deposits in April because of higher rates elsewhere.

Grover Ensley, executive vice president of the National Association of Mutual Savings Banks, commented that the massive outflows are "bound to have an affect on the nation's already depressed housing industry."

Limited also in the rates they can charge for mortgages, some thrift institutions are declining to make home loans at all. As an alternative, some are said to be selling their available funds in the big city commercial money markets.

Lawn Tractor Sales To Rise

CHICAGO (AP) — The fuel shortage will have no effect on lawn and garden equipment sales in 1974, according to Darwin Kettering, senior vice president for operations of Massey-Ferguson, world's largest maker of tractors, and a leading manufacturer of lawn and garden machines.

According to Kettering, industry sales of lawn and garden tractors should rise 7 per cent over 1973. Massey-Ferguson expects its own lawn equipment sales to increase by 9 per cent this year.

"The fuel shortage will force more people to stay at home this summer," said Kettering. "As a result, money spent on lawn and garden activities will show an increase. Dollars previously slated for vacation driving, motor homes, water craft and other vacation-oriented activities will be channeled to lawn and garden products."

Girl On Electrical Line Crew

WICHITA FALLS, Tex. (AP) — The lithe figure of 18-year-old Vicki Rivas easily could go undetected high up in the "basket" of the Texas Electric Service Co.'s line crew. Sometimes it does.

Other times, people stare and wonder, then determine that the tiny figure with the straight, shoulder-length brown hair really is a girl.

Vicki seems unaware that there is anything unusual about a girl on an electrical line crew. Only one other girl has had this job here but she quit shortly after she was hired.

"I like this job, I like working outside and I like manual labor," says Vicki, whose tasks include manipulating screwdrivers, pliers, shovels and air hammers.

Vicki was hired because her foreman, Bob Byas, overheard her tell her father she would like to work on just such a crew.

Vicki's official title is helper with the Texas Electric Co.

"I sure have developed some muscles," Vicki said, "and I'm a lot stronger than when I first started this job."

Vicki doesn't mind the varied kinds of weather she has to work in. When it's cold outside, she just adds some "long handles" under her jeans and she's all set for snow or whistling winds.

She is on call 24 hours a day. Several times she has been called out after regular working hours on an emergency job.

Her aptitude for the job and her acceptance by crewmen attest to her efficiency.

"At first I thought it unusual for a woman to be on this job," said Walter Veitenheimer, a crew member, "but we're getting used to it now and think nothing about it."

Byas, the crew foreman, says that "determination is what it takes for a woman to do this job. Vicki has this. She's been accepted by the crew just fine."

She always has been an outdoor girl. Vicki rides and takes care of her horse after working hours. She has ridden steers in rodeos, has been on a softball team and once helped her father in a furniture moving job.

Vicki was trained daily in various phases of the line crew job. Climbing up and down ladders in and out of manholes, and learning how to climb a pole and attach her safety belt are just parts of the training.

"Sometimes I get funny looks when we're working around places where there are lots of people," she said.

Even though there is danger in this kind of job, Vicki says she still likes it.

"Something different happens every day. I plan to stick with it. This job is just right up my alley."

For several years, race horses have had identifying numbers tattooed inside their lips to prevent fixing.

Junior Editors' Quiz on COMETS

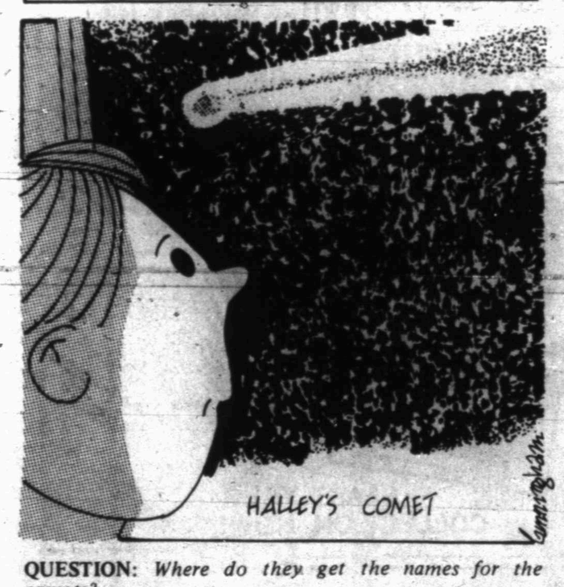

QUESTION: *Where do they get the names for the comets?*

* * *

ANSWER: The names for the stars, planets and constellations usually stem from the mythology of the Greeks and Romans, but the comets take the names of the astronomers who discover them. About five to 10 comets appear yearly. Most are too faint to be seen without a telescope, but the chance of seeing one bright comet during a lifetime is good.

After the invention and perfection of the telescope, astronomers sighted comets and predicted the time of their reappearance. Halley's Comet, a brilliant heavenly sight was seen in 1910 and is expected about 1986. Biela's Comet of 1846 split. In 1852, twin comets returned on the same orbit. Encke's comet, a small telescopic one, has returned regularly since 1819 at 3.3-year intervals. There are many other famous comets named for astronomers. Recently, the Czech born astronomer Kohoutek, working at the Hamburg Observatory, discovered the comet that has been named for him. It didn't match the brilliance of Halley's comet. It is now rambling in deep space and will return again in 75,000 years.

5-20

(Ann Kubarek of Auburn, New York, wins a prize for this question. You can win $10 cash plus AP's handsome World Yearbook if your question, mailed on a postcard to Junior Editors in care of this newspaper, is selected for a prize.)

THE MIXER

Select words meaning the opposite of the words above the squares, arranging the letters in the two words to form a new word which means:

soaked with water

REPULSED ☐☐☐☐ FAST ☐☐☐

The MIXER word is: ☐☐☐☐☐☐☐

Previous Mixer Answer
Opposite words: RID and DEFT.
Mixer word: DRIFTED.

Copyright 1974, ARCADIA FEATURE SYNDICATE 1775

CROSSWORD PUZZLE

ACROSS

1. Ivy Leaguers
5. Also
8. Creator
11. Agreement
12. Golfer Elder
13. Before
14. Arrow poison
15. Cost
17. Skeleton staff
19. Shredded
20. Japanese fan
22. Whitewalls
25. Earshell
29. Auto club
30. Hurry
31. Innovation
34. Talking birds
37. Half dozen
38. Worn
40. Ethical
44. Three-line stanza
47. Legend
48. Away
49. Front
50. Russian John
51. Snoop
52. Leaf cutter
53. 10 mills

DOWN

1. Heroic poem
2. Turner
3. Frosted
4. Solid alcohol
5. Porter
6. Following
7. Arsenal
8. Customary
9. Alternatives
10. Balmoral Castle's river
16. Bombyx
18. Vanity
21. Roadhouse
23. Corrode
24. State
25. Limb
26. Bargain
27. Form of insurance
28. Dawn goddess
32. Vigor
33. Glamorous
35. Viper
36. Rain forest
39. Senior member
41. Hit notice
42. Astronaut Bean
43. Pre-Easter period
44. Pinnacle
45. Robot play
46. High explosive

SOLUTION OF SATURDAY'S PUZZLE

G	I	B	U	S		C	H	I	L	D	
A	L	U	T	A		R	A	B	I	E	S
M	I	T	E	R		E	T	O		F	E
M	A	T	S		B	E	E		P	E	A
A	D	E		S	A	K		T	R	A	M
		R	E	E	D		B	O	O	T	Y
R	I	F	L	E		B	O	S	C		
O	R	L	Y		P	U	B		E	R	S
B	O	Y		F	A	T		A	D	A	M
O	N		S	O	L		A	Z	U	R	E
T	E	D	I	U	M		M	O	R	E	L
	R	A	L	L	Y		I	N	E	R	T

Par time 23 min. AP Newsfeatures 5-20

BARNEY GOOGLE AND SNUFFY SMITH

BLONDIE

FLASH GORDON

BRINGING UP FATHER

TIGER

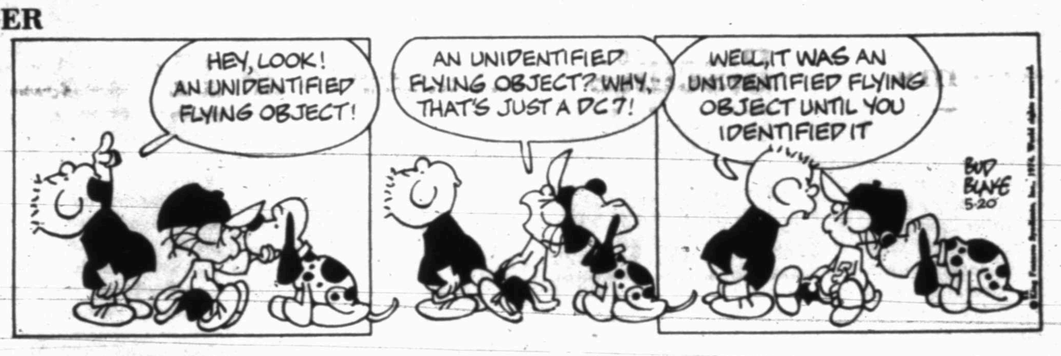

HAGAR THE HORRIBLE

ETTA KETT

DENNIS THE MENACE

"OPEN YOUR WINDOW, MR. WILSON, AN' TELL US YOUR FAV'RITE TUNE!"

LAFF-A-DAY

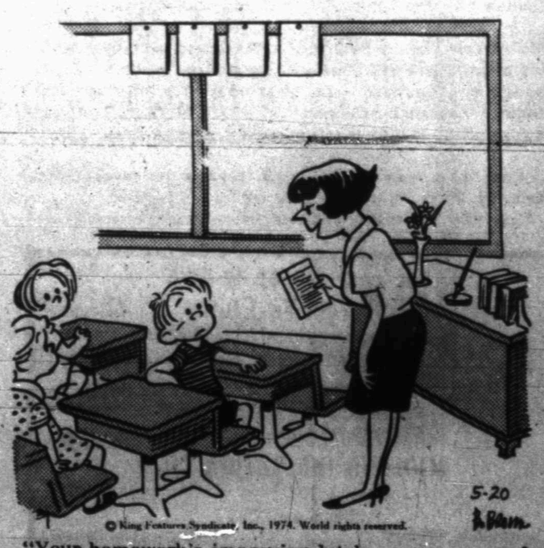

"Your homework's improving lately — are you and your father getting outside help?"

Policewomen Holding Own

WASHINGTON (AP) — Many of the men in blue don't agree, but women have joined Washington's finest with flying colors, says the Police Foundation.

A survey which compared the performance of 86 women patrol officers with that of 86 men showed "generally similar" results, the foundation said Sunday.

The report said that "women made fewer arrests and gave fewer traffic citations," but added it was not clear whether that was because they were too easy or simply that men are too tough.

It was clear, however, that many of the male officers aren't enthused about the presence of their women counterparts.

Typical of interviews, said the foundation, were these remarks:

"Most women panic easily ... Women are not aggressive and tend to lay back and act as a ride-along or report taker .... There aren't too many females who can handle themselves or situations when things get rough .... They belong in an office.

There were a few positive appraisals.

"I have found female officers to be more intelligent .... less quick to anger .... I feel the intelligence and commitment of several female officers to be in refreshing contrast to the crybaby attitude of many males."

Patrick V. Murphy, president of the private nonprofit foundation, said the findings "will be useful for police agencies nationwide" as they attempt to comply with federal law requiring equal employment opportunities for women.

In recent lawsuits, the Justice Department has accused several police departments of discriminating against women.

The District of Columbia was elected for the study, conducted by Urban Institute researchers with a $300,000 Police Foundation grant, because Police Chief Jerry Wilson in 1972 began assigning substantial numbers of women officers to street patrol.

The Library of Congress, Washington D.C., containing more than 59 million items, is the world's largest library.

Conservation Of Electricity Urged

By The Associated Press

Americans won't have to swelter through the summer to avoid power cutbacks or brownouts, but utility officials say people will have to use electricity wisely if they want to prevent problems.

An Associated Press survey showed that electric companies expect to have enough power to satisfy summer demands, barring unforeseen breakdowns or abnormally hot weather.

They urge conservation, however, and say high electricity prices, caused by higher fuel costs, may help cut usage.

Robert Rives, a spokesman for the Kansas Gas & Electric Co., said, "We have adequate facilities and fuel to take care of people's needs, but we think they should use it wisely."

Rives and others suggested that people set their thermostats at 78 degrees—slightly above usual—just the way they set the thermostats slightly below normal during the winter.

Several utilities said they had extra reserve capacity. A spokesman for Commonwealth Edison of Chicago said, "Our reserve will be 16 per cent. The reserve normally is 14 per cent." He said the extra capacity is the result of a "slowdown in electrical growth. In past years there has been an electrical growth of 5 or 6 per cent a year, but so far this year, it's not growing at all."

A spokesman for the Public Service Co. of Colorado said the power situation looked good for summer.

So did Ernie Quickel, a spokesman for the Georgia Power Co.

Consolidated Edison Co. of New York reported two more extra generating units this year than last. But the company was forced to make a voltage cutback last Friday when the temperature hit 92 degrees. Some equipment was out of service because of repairs and maintenance by company workmen trying to get things ready for summer.

Spokesmen for the New England Power Pool said the only chance of brownouts this summer would be if the weather turned hot at the same time plants were shut down for maintenance.

Officials said it would cost about $19 more to air condition one room in Massachusetts this summer than it did last year.

Classified Ads—Call 573-5486.

HOW'S THAT AGAIN?—These signs on an Oklahoma City street seem to mean something, but a number of residents are wondering just what. They've heard of radar used to catch speeders—but parkers? (AP Wirephoto)

Trend Is Cooperation

Career Corner

by Joyce Lain Kennedy

what job would you like to see explored in this column?

What can schools do to help students find a satisfactory and creative place for themselves in the world of work? Do companies have an obligation to employes to provide creative and productive involvement? If so, HOW can industry and schools work together to further these aims?

This was the theme at a conference I attended a few weeks ago in Hunt Vally, Md. The first of a number of regional meetings on business-education joint concerns, the conference was sponsored by the American Personnel and Guidance Association and the National Association for Industry-Education Cooperation, in combined effort with a dozen other organizations including the National Alliance of Businessmen.

NATIONWIDE, merging resources and activities is nowhere near the level it should be, but there is an encouraging trend of cooperation. These are some types of activities that local business and industry groups have engaged in to cooperate with local school systems:

* Each local business adopts a particular school and gets involved in a job placement program.
* The businesses provide work experience for teachers and other school officials during school holidays and summers (to broaden educators experience outside the classroom)
* Arrangement of plant and office visits for students, teachers and counselors.
* Hold job fairs at each school. (Job fairs are good as an integral part of a comprehensive cooperation program; the danger is that by holding one splashy event each year, business may think it has done its duty and neglect year-round needs.)
* Provide business personnel to make classroom speeches.
* Provide industry people as resource teachers.
* Arrange part-time job opportunities for students during the school year.
* Provide up-to-date lists of job openings to schools.
* Help develop up-to-date curricula for school job training and career education courses.
* Assist in evaluation of vocational education course content; help develop student occupational achievement testing programs.
* Participate in job preparation courses (where students gather workworld facts and develop realistic attitudes to employment)
* Provide sample kits of raw materials, finished products, charts, posters and literature for use in classrooms.
* Assist in development of apprenticeship and on-job training programs coordinated with educational courses.

A number of successful programs -- such as the McCormick Plan in Baltimore -- were described. Interested businessmen and educators who would like to launch a joint program can use the National Association for Industry-Education Cooperation (235 Hendricks Blvd., Buffalo, N.Y. 14226) as an information clearinghouse.

* * *

Send your questions for this column to Joyce Lain Kennedy. Sorry, no personal mail replies can be given.

((c) 1974, McNaught Syndicate, Inc. All rights reserved.)

You can save up to 40%
On Your Fuel Bill
insulate your outside walls and ceiling
with rock wool insulation
CUSTOM MADE STORM WINDOWS AND DOORS
FREE SURVEY & ESTIMATE
Call
MIDLAND INSULATION CO.
694-7673
after 6 p.m. Call
Clyde White 694-3798 Glenn Pine 694-1668

for you...

PIGGLY WIGGLY
The people pleasin' store

Here's the answer to Menu Planning that keeps your budget in mind with a variety of delicious time-saving dishes...

KITCHEN TESTED RECIPES
The Complete Family
RECIPE CARD
NEW
LIBRARY SERIES

Discover the way to easy-to-follow, exciting dishes that will add new dimensions to your meal-planning. Enjoy International Favorites, Budget Dishes, Weight Control Delights, Vegetarian Treats, Quick Dishes and Natural Foods that are wonderfully delicious as well as keeping nutrition and your food budget in mind. Each Series contains 11 beautifully photographed, wipe-clean, Kitchen-Tested Recipe Cards and 1 Series/Helpful Guide Card you'll find extremely valuable. Don't miss this outstanding offer.

GET SERIES 1 FREE now at the store

Then, collect Series 2 thru 15 adding two series each week for only 39¢ a series.
A VARIETY OF RECIPES IN EACH

Beautiful full-color photography

START YOUR COLLECTION, NOW!

Collect these treasured Recipe/Menu Cards in this handy
RECIPE FILE BOX

CONTAINS:
• 23 Divider Tab Cards with valuable, helpful information.
• 46 Additional Blank Cards for including your own recipes.
• A Master Index of recipes...and these outstanding features...

Convenient slip-in Recipe Card Holder, handy flip-out front for extra room and easy filing of cards. ONLY 99¢

MAKES A PERFECT GIFT!

LOOK AT THIS LIST OF CATEGORIES COVERED ON THESE RECIPE/MENU CARDS

Beef	Eggs & Cheese	Weight Control
Pork	Appetizers	Quick Dishes
Lamb	Barbecues	Cookies, Cakes, Desserts
Veal	Casseroles	International
Poultry	Vegetables	Natural Foods
Seafood	Vegetarian	Cook to Freeze
Soups & Salads	Budget Dishes	

...including Preparation Time and approximate calories per serving.

© Copyright 1973—Curtis Promotions, Inc., New York, N.Y.

BACKGROUNDS HARDLY PORTEND DEATHS

Profiles Of Six Dead SLA Members

By TIM REITERMAN
Associated Press Writer

SAN FRANCISCO (AP) — A black prison escapee and five young white radicals lived briefly with guns, leftist rhetoric and dreams of revolutionary victory.

But as their charred, disfigured bodies were dug from the ruins of a Symbionese Liberation Army hideout during the weekend, the words from one of their threatening communiques rang hollowly prophetic:

"There are two things to remember about revolution. We are going to get our asses kicked, and we are going to win."

Behind the words and exploits of the SLA and its leader, Donald David DeFreeze, were five people whose backgrounds hardly would portend their deaths in a blazing Los Angeles bungalow:

Nancy Ling Perry, 26, former high school cheerleader and supporter of Barry Goldwater for president in 1964;

Angela Atwood, 25, a onetime student teacher in Indianapolis;

William "Willie" Wolfe, 23, a gifted young man who in high school was a National Merit Scholarship finalist;

Patricia Monique Soltysik, 24, who was a high school honor student;

Camilla "Candy" Hall, 29, Minnesota-born daughter of a Lutheran minister and a former social worker.

Their paths began to cross at the California Medical Facility at Vacaville, where some of them tutored a prison support group called the Black Cultural Association.

Imprisoned there was DeFreeze—the acknowledged head of the SLA and the man who called himself Cinque, after the leader of a slave rebellion. Here is some of what is known of them:

DeFREEZE

The eldest son of a middle-class black couple from Cleveland, DeFreeze dropped out of

DONALD DeFREEZE

school at 14, went to reform school for two years, then was paroled.

"I was still lonely," DeFreeze later wrote to a judge. "I didn't love anyone nor did anyone love me." He subsequently married a Newark, N.J., mother of three.

"I worked two jobs and was a thief in between," he wrote. "She had all that she wanted, TVs in every room. Her home looks better than a movie star's and still she wanted more."

Distraught over a legal separation, he diverted himself with guns and firecrackers. He was arrested in California and New Jersey on weapons charges but evaded jail.

In his last arrest, DeFreeze was wounded in a 1969 gun battle with police after trying to cash a stolen check. Sentenced to five years to life, he was sent to Vacaville, where authorities say he was obsessed with religion.

Later he was transferred to Soledad Prison and escaped in March 1973. But it was at Vacaville that he apparently laid the groundwork for the SLA's cause and recruited the other members.

PERRY

Nancy Perry frequently visited Vacaville when she was not selling fruit juice at a Berkeley street stand. The onetime conservative who endorsed Goldwater for president in 1964 had undergone a transformation that included drug use and leftist political beliefs.

Born in Santa Rosa, Calif.,

NANCY PERRY

the daughter of a furniture store owner, the petite young woman with piercing dark eyes was a high school cheerleader and a class secretary. She attended Whittier College and then transferred to the University of California at Berkeley to study English.

She was married in 1967 to Gilbert Scott Perry, a pianist and composer who described her as "loving." The couple separated after six years.

In communiques as chief theoretician of the SLA, Mrs. Perry took the name "Fahizah."

ATWOOD

Angela Atwood was believed to be "Genina" on one SLA tape.

The Indiana University graduate came to Berkeley with her husband, Gary, in 1972; they split up a year later. Mrs. Atwood later moved in with fellow Indiana natives and reported SLA members Emily and Bill Harris. The Harrises were charged Sunday with gun violations in connection with a shootout Thursday at a sporting goods store in Inglewood, near Los Angeles.

The trio worked on prison reform, then Atwood and Joseph Remiro reportedly started a romance. She vanished when Remiro was arrested Jan. 10 in the slaying of Oakland Schools Supt. Marcus Foster.

WOLFE

"Willie" Wolfe was characterized as an apolitical underachiever while a student at Mt. Hermon Academy in Northhampton, Mass.

"Willie would go out of his way not to break the rules. The whole year I roomed with him, I don't think he read one political book," said Nicholas Monjo, a Mt. Hermon schoolmate.

Later Wolfe attended UC Berkeley where his black studies course took him to Vacaville and to DeFreeze.

"He was constantly talking about Red China," said his brother John. "He was trying to look like Che Guevara."

Wolfe moved to the Maoist-oriented "Peking House" commune in Berkeley, dropped out of school, then reportedly sold hot dogs.

SOLTYSIK

Patricia Soltysik came to Berkeley after high school at Goleta, Calif., where she conformed as an honor student. She became a militant feminist and took the name "Mizmoon" from a love poem written to her by another woman.

"Some people can live in Berkeley and come out of it unscathed," said her brother Fred Soltysik. "Others are consumed by it. Mizmoon was consumed by it."

In February 1972, she tossed away her cashmere sweaters for coveralls and started work as a janitor at the Berkeley Public Library. She worked on a photo essay on elderly San Francisco women and wrote letters to prisoners.

HALL

Friends say Miss Soltysik met and lived with "Candy" Hall. Miss Hall was the only surviving child of The Rev. George F. Hall, a pastor of St. John's Lutheran Church in Lincolnwood, Ill.

She came to Berkeley in 1971 after social work in Minneapolis and got a job as a maintenance worker for the

CAMILLA HALL

East Bay Regional Park District. She worked avidly but peacefully in the antiwar and women's liberation movements.

"She was really angered that she couldn't do something constructive in society," said a friend, Joyce Haiverson.

Drownings Top Texas Violence

By The Associated Press

An auto accident in which seven persons drowned caused more than a third of the violent deaths reported in Texas during the weekend.

In all, The Associated Press counted 20 fatalities—10 drownings, five shootings and four persons killed in traffic accidents between 6 p.m. Friday and midnight Sunday.

Three adults and four children unable to scramble from a sinking car drowned Sunday evenings when the vehicle, parked with engine idling, made a sudden dive into Texas Bayou near Sabine Pass on the Upper Texas Coast. Two others in a family group of 10 stepped from the vehicle moments earlier, and a woman occupant—Dorothy Bohler, 25, of Kountze—managed to escape just before it sank.

The drowned persons were identified as Benson Cloudy, 58, and his wife Merkie, 49, of Sulphur, La.; their daughter-in law Frances G. Cloud, 25, and her children Scotty, 7, and Todd, 5, of Oakdale, La.; and two children of Jim Bohler Sr. and his wife Dorothy, Tisha, 2, and Jim Jr., 3.

Among others dying violently during the weekend were:

Andrew H. Jones, 47, was shot and killed Sunday in a Houston apartment. Police said he and another man had been arguing.

Fred Fisher Jr., 50, of Cleveland, Tex., and Johnnie Lee Harrison, 41, of Liberty drowned Sunday when their boat upset in the Trinity River just below the Lake Livingston Dam. Divers recovered the bodies in 15 feet of water.

Juan Hernandez was found fatally shot Sunday near a Houston lounge, where witnesses told police he had figured in an argument.

Two men died in a two-car collision at Hankamer in Southeast Texas Saturday morning. They were two as Chambers County civil defense director George V. Holt, 65, and Banjamin Richardson, 23, both of Hankamer.

Robert L. Prado, 17, died early Saturday after the motorcycle he was riding left a highway about 15 miles southwest of Austin.

Sheree Lynn Matthews, 18, was killed Saturday when the car in which she was riding ran off a road seven miles west of Round Rock.

Eddie Leon Gassiott was shot to death early Saturday as he stood at the front door of his estranged wife's home. Mrs. Gassiott told officers she heard a noise at the front door and fired a gun.

Use Snyder Daily News Classified Ads—Call 573-5486.

PIGGLY WIGGLY
The people pleasin' store

SAVE ENERGY AND S&H GREEN STAMPS

5 FREE S&H GREEN STAMPS FOR EACH BAG RETURNED
1. Bring your large 6 Barrel reusable grocery bags with you on your next shopping trip to Piggly Wiggly.
2. Give them to your Piggly Wiggly cashier as you start to check out.
3. For each of your large 6 Barrel bags that are re-used we will give you 5 Free S&H Green Stamps.

Double S&H Green Stamps
Every Wednesday with $5.00 or more purchase excluding beer, wine and cigarettes.

Prices good thru May 22, 1974. We reserve the right to limit quantities. None sold to dealers.

Salad Tomatoes 39¢ Lb.
Fresh Red Cabbage Lb. 25¢
Fresh Green Beans Lb. 69¢
Tasty Fresh Okra Lb. 59¢
Delicious Yellow Squash Lb. 29¢
Delicious Fresh Broccoli Lb. 49¢

USDA Choice, Superb Valu Trim Full Cut Round Steak $1.29 Lb.
USDA Choice, In Cry-O-Vac, Cut & Wrapped Free, Trimmed RIBSTEAK Lb. 98¢
Farmer Jones, Tasty Franks 12-oz. 79¢
Ranch Style Sliced Bacon Lb. 89¢
Hormel's Little Sizzlers Pork Sausage 12-oz. $1.03
2 Lbs. $1.15 Breakfast Sausage Lb. 59¢

Armour Star, Pan Size Sliced Bacon 89¢ 12-oz.
Chuck Wagon Hot Links Lb. 99¢
Mr. Boston Codfish Sticks Lb. 79¢
Farmer Jones, 4 to 6 Lb. Average Boneless Ham Lb. $1.63
Piggly Wiggly, 3 Lb. Chub Pack, GROUND BEEF Lb. 85¢
Piggly Wiggly, 3 Lb. Chub Pack, SMOKED PICNICS Lb. 49¢

Piggly Wiggly, Grade A MEDIUM Eggs 39¢ Doz.
Pillsbury, Bundt Cake Mixes 23¼-oz. 99¢
Local Brand Bag Ice 10-Lb. Bag 55¢
Morton, Frozen Honey Buns 9-oz. Pkg. 55¢
Fleishmann's Egg Beater 2 Pack $1.07
Trophy or Rio, Frozen Strawberries 10-oz. Pkg. 29¢

Kraft, Reg. or Smoked Bar-B-Que Sauce 39¢ 18-oz. Btls.
Northern Paper Napkins 160-Ct. Pkg. 39¢
Piggly Wiggly Cola & Root Beer 64-oz. Btl. 49¢
Lipton Instant Tea 3-oz. Jar 99¢
Cook-Out K-V Charcoal 10 Lb. Bag 69¢
Dixie, 9 Inch Paper Plates 100-Ct. 59¢

PIGGLY WIGGLY TOMATO CATSUP 63¢ Qt. Jar
Morton Ice Cream Salt 10-Lb. Bag 55¢
Piggly Wiggly Aluminum Foil 25-Ft. Roll 27¢
9-oz. Size Dixie Cold Cups 80-Ct. Box 99¢
Wagner All Flavors Fruit Drinks 3 32-oz. Btls. $1
Mrs. Filbert's Stick Margarine 3 1-Lb. Ctns. $1

Piggly Wiggly, All Flavors Canned Drinks 10¢ 12-oz. Can
Early California, Medium Pitted Ripe Olives 6-oz. Can Drained Wt. 63¢
Piggly Wiggly Mustard 32-oz. Jar 39¢
Gebhardt Chili Hot Dog Sauce 10-oz. Can 29¢
Van Camp Pork & Beans 3 21-oz. Cans $1
Johnson & Johnson BAND-AID BRAND Plastic Strips 50-Ct. Box 53¢

Piggly Wiggly, Hamburger or Hot Dog Buns 3 8-Ct. Pkgs. $1
Hot Dog, Hamburger, India, Sweet Heinz Relishes 3 11-oz. Jars $1.00
Chicken of the Sea Chunk Tuna 6½-oz. Can 49¢
Kosher or Hamburger Dill, Cucumber Slices Heinz Pickles 48-oz. Jar 79¢
Johnson & Johnson First Aid Cream 1.5-oz. Tube 63¢

OPPORTUNITY SAVINGS PROFITS RESULTS

THEY'RE ALL IN CLASSIFIED

Lad Picks Harvard

THOMPSONVILLE, Ill. (AP) — Angus Gaither, 18, says he has decided to attend Harvard University even though it means not running the family farm.

Gaither has operated the 400-acre farm in southern Illinois almost single-handedly the past two years. He also is valedictorian of Thompsonville High School.

His father is dead; his mother suffered a stroke a month ago and is bedridden; and his 32-year-old brother suffered a stroke two years ago that left him partially paralyzed.

But Gaither said Sunday: "I talked it over with the superintendent of the high school, and he felt I should go." He added that his family also urged him to accept the $5,250-a-year scholarship.

Peace Is Best Issue For Nixon

By DONALD M. ROTHBERG
Associated Press Writer

WASHINGTON (AP) — Vice President Gerald R. Ford says that if moves to impeach President Nixon are defeated, the President then would need successes in foreign and domestic policy to recover lost public support.

"I think if the President and Henry Kissinger are successful in the Middle East ... and I think the prospects are fairly encouraging, I think that would be most helpful," Ford said in an interview with The Associated Press.

He said the public's views "move back and forth very quickly and there still is no better issue for any President than peace, particularly if they have the impression that he is the principal architect of it."

Dramatic success in domestic issues would be more difficult "because you don't turn a spigot and end inflation," said the vice president.

But, he added, "If the economy stays strong, if unemployment doesn't go up, if people are feeling happier about their economic prospects, I think that would help, but not as dramatically as something involving peace."

Ford said he thinks the odds are about even that the House Judiciary Committee will vote to impeach the President. But he said he still believes the House will reject an impeachment resolution.

Ford said April 15, 1970, that "an impeachable offense is whatever a majority of the House of Representatives considers it to be at a given moment in history."

At the time, Ford was Republican leader of the House and was pushing for the impeachment of Supreme Court Associate Justice William O. Douglas.

Ford advocated then that "a higher standard is expected of federal judges than of any other 'civil officers' of the United States...."

As for the allegations against President Nixon, Ford said "the weight of the evidence overwhelmingly indicates to me the President neither knew of the Watergate break-in (and) ... he had no knowledge of the cover-up until Dean told him on March 21.

"Now you can take certain excerpts and I guess a skillful lawyer could build a case. But if you take all of the evidence, in my judgment, the overwhelming weight of the evidence is in favor of the President."

Miss USA's Boyfriend Will Wait

NIAGARA FALLS, N.Y. (AP) — Karen Morrison, the new Miss U.S.A., has to shelve romance for a year while she carries out the duties of her title. But her boy friend has promised he'll wait.

The 5-foot-11, blue-eyed blonde confided to reporters Sunday that there's someone special back in her home town of St. Charles, Ill.

After winning the title Saturday night, she telephoned the news to boy friend Tom Lewis, a truck driver for a soft drink firm.

"He told me that when I get done a year from now, he'll be there waiting for me," she said.

Miss Morrison, 20, triumphed over 50 rivals in a nine-day pageant at the Niagara Falls Convention Center. The title carries cash awards, contracts and merchandise worth more than $50,000, plus the right to represent the United States in the Miss Universe pageants.

That competition takes place in Manila July 6-21.

Miss Morrison's victory was the second in a row for an Illinois contestant. Top honors last year went to Amanda Jones of Evanston, Ill.

The new titleholder attended a branch of the University of Wisconsin in White Water, Wis., where she studied business management. She plans to resume her college studies eventually, but wants to shift into drama.

"I'd like to go into television or the movies," she said, "but I don't want to go into soap operas."

Frog Nets Owner $300

ANGELES CAMP, Calif. (AP)—It was a dandy day for E. Dynamic Denny.

The muscular bullfrog leaped 18 feet and 4¾ inches to earn first place in the 1974 Calaveras County Jumping Frog Jubilee Sunday. It won him repeated kisses from his sponsor, Santa Clara housewife Kay Guzules who garnered $300 from the victory.

The tradition began 120 years ago in this Sierra foothill town when Gold Rush miners would take a break from panning to pit their pet jumping frogs against those of their comrades. The distance is calculated on the basis of three jumps.

Frogs from 39 states, along with Australia, West Germany, England, France and South Africa, were on hand for this year's competition.

San Angelo Publisher To Retire

SAN ANGELO, Tex. (AP) — Fred Conn, publisher and president of the San Angelo Standard-Times since January 1964, has announced his retirement effective June 30. He will be succeeded by Tucker Sutherland, now publisher of the Hamilton, Ohio, Journal-News, another Harte-Hanks newspaper.

Sutherland and his family will move to San Angelo June 7.

In announcing his retirement, Conn said that after 45 years in the newspaper business and 29½ years as a publisher, "I am looking forward to giving up full time responsibility. I plan to spend several months resting, fishing, hunting, golfing, traveling, reading and yard work. Later I plan to consider some part-time business activity. My wife and I will continue to make San Angelo our home."

Conn moved to San Angelo in 1964 to succeed the late Millard Cope as publisher of the Standard-Times. Conn had been with the Harte-Hanks organization since 1936.

He was named publisher of the Denison Herald in 1944. A native of Lynchburg, Va., and a journalism graduate of the University of Kentucky, Conn had worked for the Sherman Democrat and the Marshall News-Messenger before joining the Denison newspaper staff as advertising director.

A native Texan, Sutherland, 35, is a 1960 graduate of Texas A&M. He became business manager of the Abilene Reporter-News in 1969 and was named publisher of the Corsicana Sun in 1970. In 1971 he was named publisher of the Hamilton Journal-News after it became the first out-of-Texas newspaper acquired by Harte-Hanks.

NO SELL—NO PAY

For Sale: 15 ft. Scotty Travel Trailer A-c, clean, and light weight. See a 107 35th.

For Sale: one 24 volume set Comptons encyclopedia. Call 573-8649.

Good fishing or ski rig. 14 ft. boat, 35 horse Johnson with tilt trailer $3[illegible] SOLD [illegible] 7755

For Sale: almost new 3½ HP mower $95.00 value for $65.00 573-5358. 3710 Dalton after 4:00 p.m.

Two Mag wheels 15x8 in. 5 hole $20.00 each. 3710 Dalton 573-5358 after 4:00 p.m.

19 in. Zen[illegible] with stand $100. G[illegible] SOLD see anytime before 9:00 pm. 573-5567

71 Ford — must sell. Owner moving. 4 dr. Automatic, air, power, radio, very good condition, good gas mileage. 573-2849

For Sale: Motor[illegible] Honda Trail 90, 71 m[illegible] SOLD license & tire repair [illegible] cash. Ph. 573-6172

1964 Chrsyler 300 Special—$250. Call 573-8235.

White Frenc[illegible] bunk beds or youth be[illegible] SOLD [illegible]ity. 573-2888.

Get in shape [illegible] summer—Belt massag[illegible] SOLD like new. ½ price [illegible]

For Sale: B[illegible] $7.50. Phone 573-6688 SOLD

For Sale: Black and White Zenith T.V., $75.00, console. 573-6688.

For Sale: 1963 Oldsmobile. $100.00. Phone 573-6688.

For Sale: 50 ft. antenna $35.00. Phone 573-6688.

For Sale: S[illegible] SOLD er needs re upholsterin[illegible] one 573-6688

Great graduation gift. Barbells $12.00. 573-2888.

New 50 amp. electrical outlet with 19 foot cord for mobile home. $25.00. Bowlin Texaco 104 N. College.

For Sale: 63 Ford pickup good condition $300. See at 3111 Ave. M.

$200.00 buys 1964 Chev. Station Wagon 327 cu. in. V8, but not an oil burner, about 10,000 miles since overhauled. Call 573-8438, 3502 Irving.

Stocker calves for sale. Approximate weight 300 lbs. Call 573-3712.

For Sale or trade — pickup Scout 4 wheel drive. Call 573-8213, 2403 40th.

1971 Chev. Pickup with air, automatic, small V8, power steering. ph. 573-7772.

House with fruniture for sale to be moved $1000. Cash. 305 30th. Ph. 573-5639.

Pair litter mates, ARF Registered Catahoula Leopard (Trained Stock Dogs) $300.00 both or $175.00 each, 3 yrs. old. Call 573-7357.

Almost New! Moving! ½ original price.. Beautiful pine "Ethan Allan" sofa, wooden frame, arms back. Cushion colors, yellow, green, blue. $325.00. Call Broadway Browning 573-6306.

Beautiful padded high back color gold green bar stools. Black iron base. Cabinet height. Four $35.00 each. Call 573-6306.

Hospital bed mattress & side rails 150.00. Ph. 573-8680.

For Sale: 1973 Ford Pickup air & power steering with or without Ford camper shell. Call 573-2004.

For Sale: 25 gal. Propane Bottle $25.00. Ph. 573-7682.

1968 Cadillac Convertible like new, nre tires all power & air, 2 tone blue—$1200.00 &see at 2703 Ave U. or call 573-6973 or 573-9613.

1 corner& 1 end table 10.00 Ph. 573-8680.

Commode chair like new 30.00 Ph. 573-8680.

For Sale: 12 ft. aluminum boat w-3 hp. Johnson motor. Good condition $150. 2712 Ave G. Ph. 573-7206.

Arm Band crutches extra sturdy, cost 35.00 new, 25.00 now. Ph. 573-8680.

Reel type lawn mower. 25.00 Call 573-8680.

LeBlanc Clairinet for sale. Needs new pads. Call 573-5216, after 5 pm. call 573-5243.

For Sale: AKC registered Britany Spaniel male puppy. Call after 4:30, 573-6963.

SPECIAL NOTICES A-2

Darby Private School of Swimming—ages 5 and up. Register now! Enrollments limited. Phone 573-6971.

LOST AND FOUND A-4

LOST: Brown 7 weeks old puppy in vicinity of 2300 Block of 41st Street. Reward. Call 573-5308.

PERSONAL A-5

Ages 12 to 20. Do you have a drinking or drug problem in your family? If so and you need or want help call us the Alteens 573-9774 or 573-8180 night or day!

Drug, Alcoholism information and treatment center. 24 hour service 1911 25th Street, call 573-3233.

IF YOU drink, that's your problem; if you want to stop, that's our problem. Alcoholics Anonymous. 573-5390 or 573-5117.

VEHICLES B

1968 GTO Pontiac $650.00 Call 573-6630.

1965 Galaxie 4 door excellent mechanical condition - 13000 mi. since complete overhaul plus new battery, starter, muffler-have garage tickets to verify work. Clean interior good tires. 573-9752.

For Sale: 1972 Triumph Bonneville 650 CC 5 speed, low mileage motorcycle. 573-6663.

Economical 1970 Maverick, standard, good tires, radio & heater. $1195.00 2607 34th, 573-3607.

1963 ½ ton Chevrolet pickup w-air, old, but runs good. $495.00. 2607 34th. 573-3607.

For Sale: 1971 Chevrolet El Camino. 573-3015.

'67 Volkswagon for sale $500.00 Call 573-2736.

BUSINESS SERVICES D

ELECTRICAL WIRING
For Your Electrical
needs call Ed Blocker
573-7578
Snyder, Texas

Reduce safe & fast with GoBese Tablets & E-Vap "water pills" Hall Drug.

M & G Roofing Contractors compositions, cedar shingles and shakes. All repairs 573-7407 or 573-5655 after 5 p.m.

General Hauling. Caliche and road building. Oil field or private. Call collect 915-677-7495 or 915-672-5937.

SNYDER APPLIANCE REPAIR
Factory authorized service (for G.E., Hotpoint, and Whirlpool)
We service refrigeration units.
Work guaranteed.
LOYD BOREN
573-3148
2210-30th.

Having Cleaning Problems?
Have it done rite by
"MR. DUN—BRITE
Windows floors
Free Estimates
Call 573-2998

Painting. Roby, 776-2365.

6 YARD DUMP truck and front end loader on small tractor. Haul dirt, sand, and gravel for yards, driveways, or whatever the need. Plow yards and clean up. Free estimates by the load or job. Remove trees. Don McAnelly. Phone 573-3136

NEW OPPORTUNITY
National Company seeking qualified individual to supply company established accounts with major lines of record albums. No selling! Part or full time. Excellent income possibilities with $3,500. investment. If you are sincere and looking for a business of your own, call COLLECT for Mr. Elliott (214) 661-9208.

J'S ROOFING
FREE ESTIMATE
CALL: 573-6983
or 573-3957.

EMPLOYMENT E

Male Help Wanted: Tire Serviceman, Central Tire Service. 1510 25th St.

Help Wanted: Sales and delivery, experience helpful. Apply in person, Snyder Decorator Center, 3809 College Ave.

Need immediately experienced oil filed lay-out welder 4.50 per hr. Call H & M Construction, 806-495-3293 or 806-495-3070 Post, Texas. Need experienced roustabout gang pusher 4.00 per hr.

Hairdresser wanted. Contact Jean Howell at the Beauty Pub, Ph. 573-6211.

Need baby sitter to come to my home to stay with 4 mo. old baby. Call 573-8706

You grow it-we'll mow it! If you can't take it-we'll rake it! Four brothers requesting yard work. 573-9756.

Kitchen help wanted, apply Pizza Hut, 3909 College Ave.

Waitresses wanted apply Pizza Hut, 3909 College Ave.

WANTED!
Experienced Alteration Lady. Full time employment, must be very good, not just someone who sews occasionally—apply in person at

Bea Owens

If you need your garden or patch plowed, call 573-2748.

Steam Carpet Cleaning
Junior Rios—Carpet Service
3000 Ave. J Phone 573-5732

Service Station attendant with some experience. Apply in person. Bill Bowlin Texaco. 104 N. College.

FINANCIAL G

Auto loans $10 to $100 on any make or model-subject to our credit requirement. Inquire at Timely Finance 1909 25th Street.

WOMAN'S COLUMN H

KID'S KORNER
Handmade fashions for children. Virginia Bloom 573-2581.

Will do babysitting in my home day or night. Call 573-8602.

FARMER'S COLUMN J-1

For Sale: 15 mo. old registered Quarter Horse Sorrel Filly Sire AA Race Horse, Dam AA Race Mare. Ph. 573-7541.

Pig 11 weeks old $20.00. Phone 573-2780.

Weaning pigs and bred sows. 573-2048. Call after 7:00.

For Sale: Hegari seed for sale, 10c a pound. Call 573-2107.

Alfalfa Hay for sale. Call 573-5078.

For Sale: Nice sweet potatoes plants $4.50 per 100, or 5c each. Also 9 month old Border Collie puppies. Mrs. C.T. Simmons 573-7807.

MERCHANDISE K

Excellent ski or fishing rig. 1971 Glastron tri-hull 115 hp Mercury. $2895.00, 2607-34th 573-3607.

For Sale: Practically new Starcraft Camper. Sleeps 6, stove icebox, and other features. Ph. 573-5379 or 573-7640.

Sewing Machines: Brother-New Home. Parts-Service. H.B. Stevens, 1101 James St., Sweetwater, Texas Ph. 235-2889.

VACUUM CLEANER Supplies. All makes serviced. Snyder's Vacuum Cleaner headquarters. Allen Sewing Machine Center.

KEEP CARPETS beautiful despite footsteps of a busy family. Buy Blue Lustre. Rent electric shampooer $1. Clark Lumber.

FOR "A job well done feeling" clean carpets with Blue Lustre. Rent electric shampooer $1. Roe's Furniture — Appliance.

For Sale: New 1" PVC pipe, bell end, 200 lb. pressure. Call 573-6910.

Just received 2 unfinished round tables & unfinished ladder back chairs-3 beautiful new bedroom suits and lots of good used chairs & couches. Pioneer Furniture, 2310 College, Ph. 573-9834.

L'OREAL PREFERENCE

The most expensive haircolor in the world.

$2.75

Burgess' Professional Pharmacy
3706 College Ave. 573-7582.

Upright piano for sale good condition-200.00. Call in afternoon 573-8201.

Sparta living room suit for sale. 573-8202.

For Sale or trade $4,000 worth heavy duty concentrate cleaner, carpet shampoo and hair shampoo. Any part or all going at bargain value. 408 35th ph. 573-8337.

Buy at Home
Dunnam Mattress
We custom make mattresses, intersprings or polly foam. In all sizes medium, medium firm, extra firm. Now located at 2109 College. 573-2142.

Have good selection used cook stoves and refrigerators. Every one guaranteed. Shop us often for your used furniture and appliance needs. Pioneer Furniture, 2310 College 573-9834.

GARAGE SALES K-5

GARAGE SALE
Association for Retarded Citizens. Open each Thursday and Saturday. Weather Permitting. 11 a.m. to 5 p.m. 2508 Ave. W.

For the Working Man!
Work Clothes ..... 50c up
Work Shoes ..... $10.00 up
ONLY STORE IN TOWN
2208 25th St.

Garage Sale
211 36th Place
Clothes, adding machines, and odds and ends. Starts Thursday.

WANTED TO BUY K-14

Want to buy rabbit hutch in good condition. 573-8114 after 6:00 pm.

RENTALS L-1

Want to rent small apartment for 3 months for single young man. Call 573-2631, after 5:00 call 573-7293.

TWO ROOM and three room furnished apartments. Also two bedroom apartments with or without T.V. L. A. McClanahan. 573-3566.

For Rent: 2 and 3 bedroom mobile homes, Nicely furnished. Call 573-9001.

COLONIAL APARTMENTS
2604 25th St. No. 1
1-bedroom apartments
-carpet
-Total electric
-furnished or unfurnished
-refrigerated air
-Cable TV

MOBILE HOMES L-9

Before you buy a Travel Trailer see the BEST. 1974 Holiday Royal 525. Has everything-even color T.V. $8995.00 2607 34th, 573-3607.

WANT TO BUY-RENT L-12

Permanent, neat family needs large two bedroom or 3 bdrm. unfurnished house. Call E.T. Patterson, 573-9025 after 5:00 pm.

Mobile home space inside city limits. 573-9001.

REAL ESTATE M

1. WEST-2 bdrm home close to square $3,500 terms.
2. EAST-3 rm. 1 bed room home-50'x150' lot.
3. EAST-26th Street 2 houses same lot nice 9,000.
4. EAST-4 room house & bath-attached garage-$7,250.
5. NORTH-Older home 3 bdrm-1 bath large lot-$8500.

Roswell Rigsby
REAL ESTATE
573-7682
200 East Hiway Snyder

For Sale by owner 3 bdrm. 2 bath Austin Stone Home—excellent location, large lot with fruit trees. Patio & double garage. Call 573-2293.

For Sale: 3 room house to be sold and moved, 128 Milburn. 573-9424 573-7596.

★★★★★★★★★★★★★★

SPECIAL
1. WEST-2 bdrm home close to square $3,500 terms.
2. EAST-2 bdrm home fenced back yard $3,000 terms.
3. EAST-26th Street 2 houses same lot nice 9,000
4. For Rent: 5 room unfurnished. $85.00 a mo.
5. SOUTH-4 bdrm needs remodeling 4,000 terms.
6. Several low priced homes, with terms.

RIGSBY REALTY
573-7682 200 East Highway

★★★★★★★★★★★★★★

Southwest Snyder

"Brand New Listing!!!" Owner leaving. It's a "Beautiful Home." Choice location to schools, churches, and shopping. Lots of planning went into this "Home." Everything delightful different. It's three bedrooms, 2 full ceremic baths. Huge master bedroom and 8x10 bath. All brick, corner lot, double carport. Many, many extras. Custom draped and carpet throughout. Liveable, comfortable and convenient. Way below replacement cost.
Call today for appointment and let us show you!!!
Appreciate your Listings!!

BROWNING REALTY
Office 573-6306
Evelyn Barrett 573-3933
J.L. Browning 573-3158 - Home Phone

★★★★★★★★★★★★★★

1. OLD WEST SNYDER...nice rental property..5 houses and a duplex..all on one block. These houses have always stayed rented. Income will easily pay for them.
2. Business Property..this property is adjacent to rail road..priced much below replacement.
3. East Snyder..2 bedroom!...$7000 cash.
4. Business Property on College Ave..if you need storage or business store..we have it.
5. IF YOU ARE PLANNING TO MOVE IN THE NEAR FUTURE WE WILL BUY OR SELL YOUR EQUITY..SEE US FOR MORE INFORMATION ON YOUR PROPERTY.

BRIGHT'S REALTY
NORTH SIDE OF SQUARE
BUSINESS PH. 573-6137
NIGHT'S WEEK-ENDS 573-9583

FOR SALE: By owner, 7 room, 2 bath, 2 story house. Near school, big carport and storeroom. Call 573-9777 after 6:00 pm on week days. 1505 28th Street.

For Sale: Choice lots in Hillside Memorial Garden. Lot No. 57D, Four adult interment spaces consisting of 135 sq. ft. $800.00. Contact Carter J. Moore, Drawer D, Andrews, Texas, 79714.

NORTH..approx. 20 acres irrigation well large barn, fenced, 3 bedroom 2 bath home..new listing.
EAST..3 bedroom, 2 bath with some carpet..excellent location on Ave. A.
SOUTHWEST..3010 38th Street..can get financing..3 bedroom, 1½ baths..close to all schools.
CENTRAL SNYDER..large older home with extra large commercial building that can be used for many businesses..to settle the estate.
CENTRAL SNYDER..large lot with 2 homes..total price $12,500.00..can be financed..
IF YOU ARE THINKING ABOUT SELLING YOUR PROPERTY, CALL US.. WE WILL APPRAISE IT FOR YOU..NO OBLIGATION.

STEVENSON REAL ESTATE
South Side of Square
Business Phone 573-5612
Nights & weekends—573-5612

611 East Highway
JACK & JACK REALTY
573-3452

EXTRA SPACIOUS..3 bedr. 2½ baths..Separate dining area..double car carport..Brick..freshly painted..Under $24,000..Peach Street.
NEW LISTING..Large 2 bedr. with garage..storm cellar..fenced yard..nice neighborhood..Total Price $9,400..211 35th St.
THIS CUTE 2 bedr. with new shag carpet and paneling is perfect for young couple or small family.. Neat and clean inside & out..small down payment..509 34th. St.
IDEAL LOCATION in Highland Park..walking distance to schools..2 bedr. with garage..fenced yard..large rooms..financing can be arranged with small down payment.
Nights or Weekends Call:
Elizabeth Potts 573-2404
Lois Graves 573-2540
Dolores Jones 573-3452

East—Real nice 2 bdrm, all carpeted, fenced, central heat & air, FHA loan.

½ section near Ira, 40 A in cult., rest in pasture, good grass & fence, water. $150 acre.

3212 Ave. K, 3 bdrm. home $2800 total.

Urgent need—large home in west—with fireplace and den. Also need listings in all parts of town.

Merle Newton
Realty
3311 College Ave. Office 573-6928
Merle Galyean Home 573-6928

BUYING? OR SELLING?
2410 28th St. 2 BR Large lot.
3011 38th St. 3 BR new carpet.
309 35th St. 2 BR $1000 equity.
Mobile home lots-all utilities.
Nice lake cabins-bargain prices.
320 acres ranch land-Reagan County.
170 acres east of town-$250
80 acres east, close in 2 BR house, water.
200 acres east of Colorado City-$250.
BEAVERS REAL ESTATE
2425 College Ave.
Phone 573-9472
Virginia Eime 573-3713

FOR SALE by owner-equity buy, 3 bedr. 1½ bath, brick, fenced. 3505 40th 573-3997.

2 Bedroom house for sale by owner. Call 573-5756 after 5:00.

TOM'S MARINE
SALES AND SERVICE
315 E. Hwy 573-6562
With Quality Attachments
- 36" Rotary Tiller
- Mow Board Plow
- Grader Blade
- 48" Rotary Mower
- 38" Aerator

CLASSIFIED ADVERTISING RATES & SCHEDULES

15 WORDS MINIMUM

1 day per word	7c
2 days per word	13c
3 days per word	17c
4 days per word	20c
5 days per word	22c
6th day	24c
Legals, per word	7c
Card of thanks, per word	7c

Each additional day 3c per word.

These rates for consecutive insertions only. All ads are cash unless customer has an established account with The Snyder Daily News. No refund will be made on ad after appearing in paper. The Publisher is not responsible for copy omissions, typographical errors or any unintentional error that may occur further than to correct it in the next issue after it is brought to his attention.

ERRORS
The Daily News can not be responsible for more than one incorrect insertion. Claims cannot be considered unless made within three days from date of publication. No allowance can be made when errors do not materially affect the value of the advertisement. All out of town orders must be accompanied by cash, check or money order. Deadline 4:30 p.m. Monday through Friday, prior to day of publication. Deadline Sunday 4:30 p.m. Friday.

WOLF
SECRETARIAL SERVICE
TYPING—BOOKKEEPING
MIMEOGRAPHING—TAXES
RM. 16,
WEST TEXAS STATE BANK
PICK-UP & DELIVERY 573-3697

TOM'S MARINE
SALES AND SERVICE
Tom Machen-Owner
Mercury, Johnson
Outboard Motors
Glastron-Newman
Boats
Beat The Rush
Get Your Outboard
Motor Tuned Up Now
315 E. Hwy. 573-6562

IF YOU WANT THE BEST
BUY IN
Guaranteed Renewable
HOSPITALIZATION
See
BOREN & WEST
INSURANCE AGENCY
Local Claim Service
2605 College Ave. 573-6911

GO INTERNATIONAL
NEEDS RIGMAN,
NO EXPERIENCE NECESSARY.
WE WILL TRAIN, ALL BENEFITS.
CALL 573-6611.

Longhorns Take Southwest Meet

By MICHAEL A. LUTZ
AP Sports Writer

HOUSTON (AP) — The Texas Aggies didn't have their 12th man running in the Southwest Conference track meet but that was unnecessary with sprinter Doug Broadhead on the team.

The powerful Texas Longhorns ran away with the meet as expected with 132 points, scoring in all but one event, but the Aggies overcame several crippling setbacks to finish second with 73 points.

Broadhead was the rallying point for the Farmers, earning individual high-point honors with 20 points, highlighted by an upset of defending champion Don Sturgal in the 440-yard dash.

Broadhead also had a surprising second place finish in the 220-yard dash and ran legs on the Aggies' 440-yard and mile relay team's both fourth place finishers.

Aggie sprinter Sam Dierschke was unable to compete in the 100 and 220 because of a hamstring injury.

In Saturday's preliminaries, sprinter Charles Dawson was disqualified in the 100-yard dash for too many false starts and in the 220-yard dash when he ran out of his lane.

"They could have gotten down after all those problems but Broadhead gave everbody a big lift with that win in the 440," A&M Coach Charlie Thomas said.

Broadhead said he thought he had a chance in the 440 and just went out and proved it. "I'd been reading all week that it was a cinch race...that Sturgal was the best bet in the meet," Broadhead said. "I'm just glad I went out as fast as I did."

While Broadhead celebrated his moment of glory over Sturgal, most of the Longhorn team won as expected. Texas won seven individual events, including SWC records by miler Paul Craig, three-miler Tom Patton and long jumper John Berry.

Texas, which had enough points to win the meet after only six events had been completed, also won the mile relay in which Sturgal made up for his 440 loss with a decisive anchor leg.

Berry lengthened the long jump record to 26-0 on his final jump.

Craig, who already had qualified for the NCAA national meet in the three-mile, set an SWC mile record of 4:03.2 to qualify for the nations.

Patton lowered the three-mile record to 13:56.8 in a race where the first finishers broke the old record of 14:07.4 set last year by Texas' Ricky Yarbrough.

Rice's Ken Stadel and Southern Methodist's Joe Pouncy won their specialties for the fourth straight year. Stadel, runner up in the NCAA last year, won the discus in 192-6 and Pouncy took the 220-yard dash in 20.8, one-tenth second off the SWC record.

SMU was third in the meet with 54 points followed by Baylor 50, Rice 46, TCU 42, Arkansas 24, Houston 18 and Texas Tech 6.

Foyt Has Best Time

INDIANAPOLIS (AP) — A.J. Foyt is on the pole, the field is completed and all appears ready for Sunday's 58th running of the Indianapolis 500-mile auto race ... but it might not be so.

Saturday, Foyt sat and watched 11 futile efforts to overtake his qualifying speed of 191.632 miles per hour, set May at the Indianapolis Motor Speedway.

The 39-year-old Texan will be a strong sentimental favorite to win at Indy for an unprecedented fourth time.

Saturday's final session of time trials was marred by a rain delay of three hours and 37 minutes, but the final 18 spots in the starting field were filled and the day's two slowest cars were bumped from the lineup.

Action also developed after 6 p.m. qualifications ended. The Speedway reportedly was considering a proposal that an unprecedented 12th row of three cars be added to the starting lineup and the protesting group was considering legal action if a compromise was not worked out.

After the trials closed, owners, drivers and team representatives from nine of 11 cars waiting in line to qualify rushed Speedway officials and demanded a chance to take their four-lap, 10-mile trials runs.

A protest was filed with Speedway stewards on bealf of the nine cars and was rejected. The protesting group said the Speedway's entry form promised each driver at least one chance to qualify and they said they had been denied that.

Speedway officials said the rules had been adhered to, and that reopening qualifications would not be fair to the 33 drivers who had qualified and the two knocked from the lineup by faster drivers.

Then, the protesting group was told by Speedway officials the matter could be reconsidered if they could get signed affidavits from a representative of each of the cars in the starting field and the two alternates which would free the Speedway from possible legal action if trials were resumed.

At the request of the parties involved, the deadline for getting those affidavits to Speedway officials was extended from 11 a.m. Sunday to noon today.

By Sunday afternoon, the group—how down to six cars—said it had 13 signed affidavits and verbal agreement from a representative of each of the 33 starters except the slowest driver in the field, rookie Larry Cannon.

Cannon, who missed out under similar circumstances last year, said he would not sign. But the protesting group remained hopeful.

Wright Hugus Jr., an attorney and an associate in one of the racing teams involved, then took a proposal to Speedway Vice President Joe Cloutier that would add a 12th row to the field.

Under the proposal, the two alternate cars—driven by Jigger Sirois and Denny Zimmerman—automatically would be put in the 12th row and the other spot would go up for grabs among the six entries Hugus represented.

Hugus said that if an agreement could not be reached, "at 12:01, we could go to the federal district court for an injunction against the race. We could file a class action suit involving all the cars not yet qualified.

"But that is just one of a number of remedies (to the situation)," Hugus added, "and I hope it doesn't come to that."

The only driver to come close to Foyt during the qualifying runs was Johnny Rutherford, who drove his Offenhauser-powered McLaren to an average speed of 190.446 m.p.h.

Little Current Scores Upset

By GORDON BEARD
AP Sports Writer

BALTIMORE (AP) — Little Current scored a smashing seven-length upset victory in the 99th running of the Preakness Stakes, a race typical of the entire season for 1974's crop of 3-year-old horses.

Before the chestnut colt crossed the finish line Saturday in 1:54 3-5, the third fastest time in Preakness history, Destroyer, Silver Florin, Jolly Johu and Cannonade had held the lead in Pimlico's 1 3-16 mile classic.

Cannonade, the Kentucky Derby winner who was seeking to repeat Secretariat's 1973 feat as a Triple Crown champion, was in front momentarily as the 13 horses entered the stretch.

But Little Current, a 13-1 choice ridden by Miguel Rivera, bolted through a hole along the rail and drew steadily away down the stretch. Neapolitan Way, another longshot at 24-1, overtook Cannonade and finished second.

Darby Dan Farm, owned by John W. Galbreath, received $156,500 of the record Preakness purse of $209,000, boosting Little Current's career earnings to $207,192.

It was only the second victory in eight stake races this year for the horse. He won the Everglades at Hialeah on March 20, then finished out of the money in the Flamingo, Blue Grass and Kentucky Derby.

The battle to determine the top 3-year-old probably will remain scrambled into the fall. And, the continuing inconsistency could entice a few owners to enter their horses in the Belmont Stakes, the last of the Triple Crown series on June 8.

Little Current, who was fifth in the Derby, and Cannonade are certain entries for the 1½ mile Belmont. Neapolitan Way will be made a supplementary entry, provided there are no after-effects from the cut suffered Saturday on his left hind leg.

Other probable Belmont starters include Hudson County, the Derby runner-up who finished eighth in the Preakness, and All Game, No. 12 in the Preakness and the only horse to finish ahead of Buck's Bid who tossed jockey Donald MacBeth at the gate.

Another probable is Judger, Cannonade's stablemate, who finished eighth in the Derby as the beaten favorite.

Rod Curl Wins At Colonial

By MIKE COCHRAN
Associated Press Writer

FORT WORTH, Tex. (AP) — Champagne glass in hand and lustily toasting his first triumph on the professional golf tour, Rod Curl, a Wintu Indian, announced: "My Indian name is now Yoso. It means Johnny Jump-up or Johnny-Come-From-Behind. My Mother named me. It took her 31 years to do it, but she finally did it."

And jump up he did, overtaking Chuck Courtney and withstanding the wind, the heat and the challenge of Jack Nicklaus to capture the $50,000 top prize Sunday in the $250,000 Colonial National Open.

The former California ditch-digger tamed Colonial's testy par-70 course with a closing 68 for a four-round total of 276, four-under-par and a stroke ahead of Nicklaus, who also wound up with a 68.

"I'll tell you something," Curl said with a grin, "and you ain't gonna believe it. But I dreamed last night that I would beat Nicklaus by a shot ... that's every golfer's dream. I'm just happy to beat the best golfer in the world on one of the best golf courses in the world."

Nicklaus, whose bid crumbled with a bogey at the par four, 17th hole, earned second place money of $28,500 with a 12-foot birdie putt at the final hole and said of Curl: "He never made any mistakes. He just kept right on playing ... I was aware of his position ... but I thought I might sneak in there. The turning point for me was the 17th."

Courtney, who led Curl by two strokes and Nicklaus by one as the final round unfurled, shot a closing 72 and finished at 278 for third and $17,750.

Julius Boros and Lee Trevino also had closing 68s with Boros taking fourth at 279 and Trevino fifth at 280. Gary Player wound up at 282 with a par 70.

FORT WORTH, Tex. (AP) — Final scores and money-winnings Sunday in the $250,000 Colonial National Open Golf Tournament on the 7,142-yard, par-70 Colonial Country Club course:

Rod Curl, $50,000	70-67-71-68—276
Jack Nicklaus, $28,500	71-69-69-68—277
Chuck Courtney, $17,750	70-68-70-72—278
Julius Boros, $11,750	69-70-72-68—279
Lee Trevino, $10,250	72-69-71-68—280
Gary Player, $9,000	74-68-70-70—282
Steve Melnyk, $7,094	72-69-72-70—283
Gary McCord, $7,094	72-74-68-71—283
Charles Coody, $7,094	68-72-74-69—283
Lou Graham, $7,094	74-72-71-66—283
Chi Chi Rodriguez, $5,062	72-71-72-69—284
Jack Ewing, $5,062	70-68-72-74—284
Tom Weiskopf, $5,062	70-68-73-74—284
Bud Allin, $5,062	74-68-74-68—284
Orville Moody, $3,875	69-72-72-72—285
David Graham, $3,875	73-69-70-73—285
Bruce Devlin, $3,875	71-71-73-70—285
Jim Simons, $3,875	74-72-71-68—285

Use Snyder Daily News Classified Ads—Call 573-5486.

Tribe, White Sox Win LL Contests

The Indian-Cardinal Little League contest here Saturday night was called after one inning with the Tribe leading 9-0.

Jimmy Hodges, Cardinal catcher, was struck in the eye with the ball and the eye closed shut. He was not believed to have been seriously injured.

During the one inning they played, the Indians scored nine runs off two hits—a double by Scott Marlar and a single by Whit Parks. The Cardinals got one hit—a single by Alan Early.

In the other Little League contest, the White Sox whipped the Braves 15-1 with Curtis Guynes twirling a 4-hitter. Hitting safely for the Braves were Junior Quiros, Bobby Overhulser, Doyle Phipps and Vance Andress. All of them singled.

The Sox scored three times in the 1st, six times in the second, and six times in the third inning. They collected nine hits, led by Larry Rice, who stroked a double and a single. Jeff Pylant and Mark Clanton each clouted two singles. Curtis Guynes aided his own cause with a double while Melvin Wallace and Ricky Slaughter each hit one single.

Braves, Cards Win In FL

The Braves bested the White Sox 15-11 and the Cardinals clipped the Indians 19-6 in Farm League action here Saturday night.

The Braves' Sammy Willis twirled a no-hitter and aided his own cause with a home run. Ray Wheelus and Kyle Short also singled for the Braves. They scored three runs in the 1st, four in the 2nd, three in the 4th and five in the 5th while the Sox tallied three times in the 1st, once in the 3rd, four times in the 4th, once in the 5th and twice in the 6th.

The Cardinals outhit the Indians 14-7, scoring two runs in the 1st, once in the 3rd, three times in the 5th and 13 times in the 6th. The Indians got two runs in the 1st, once each in the 3rd and 4th frames and twice in the 6th.

William Robinson and Billy Bounds stroked a double and two singles each for the Cardinals. Steve Tate clouted three singles, and Doug Nikias smashed two singles while Bobby Ford, John Smylie, and Paul Ellis each hit one single.

For the Indians, Thomas Selman hit a double and two singles, Keith McClain and Paul Gafford each stroked a double, and Marvin Hammond and Leo Gallegos each hit a single.

Jack Nicklaus has won the Masters golf tournament four times.

Sophomores Gary Lorenzen and Jeff Steig of the Air Force Academy basketball team both played the sport at Radforth High School in Honolulu.

VACATION TIME
Where's the money coming from?
SIC
That's where.
SIC Credit Company
1400 25th St.
573-3521

STANDINGS

By The Associated Press

American League

East	W	L	Pct.	GB
Milwaukee	17	16	.515	—
Detroit	18	17	.514	—
Cleveland	19	18	.514	—
Boston	19	19	.500	½
New York	20	21	.488	1
Baltimore	17	18	.486	1
West				
Chicago	18	16	.529	—
Oakland	20	18	.526	—
Texas	19	19	.500	1
Kansas C.	18	19	.486	2½
Minnesota	16	17	.485	1½
California	18	21	.462	2½

Saturday's Games
Detroit 3, Cleveland 2
Boston 10, Baltimore 2
Minnesota 10, California 4
Milwaukee 5, New York 2
Texas 7, Kansas City 3
Chicago 3, Oakland 2

Sunday's Games
Cleveland 2-9, Detroit 1-4
California 4-2, Minnesota 2-4
Boston 11-6, Baltimore 2-4
New York 6-1, Milwaukee 2-3
Texas 8, Kansas City 3
Oakland 8, Chicago 3

Monday's Games
Detroit (Fryman 0-3) at Milwaukee (Sprague 1-0), N
Oakland (Holtzman 3-5) at Minnesota (Butler 0-0), N
Only games scheduled

Tuesday's Games
Cleveland at Baltimore, N
New York at Boston, N
California at Kansas City, N
Detroit at Milwaukee, N
Oakland at Minnesota, N
Texas at Chicago, N

National League

East	W	L	Pct.	GB
St. Louis	20	16	.556	—
Philaphia	20	17	.541	— ½
Montreal	16	14	.533	1
New York	17	21	.447	4
Chicago	13	20	.394	5½
Pittsburgh	12	22	.353	7
West				
Los Angeles	28	11	.718	—
Cincinnati	20	15	.571	6
San Fran	22	19	.537	7
Atlanta	20	20	.500	8½
Houston	20	22	.476	9½
San Diego	16	27	.372	14

Saturday's Games
Philadelphia 9, Pittsburgh 2
New York 6, Montreal 0
San Francisco 4, San Diego 2
Los Angeles 1, Atlanta 0, 13 innings
St. Louis 11, Chicago 2
Cincinnati 7, Houston 6

Sunday's Games
Montreal 7-5, New York 4-0
Philadelphia 3-1, Pittsburgh 2-2
St. Louis 6, Chicago 5
San Francisco 8-7, San Diego 2-10, 2nd game 12 innings
Cincinnati 7, Houston 1
Atlanta 4, Los Angeles 2

Monday's Games
Pittsburgh (Rooker 2-2) at Montreal (Torrez 3-3), N
Philadelphia (Carlton 4-3) at St. Louis (McGlothen 5-1), N
Chicago (Hooton 1-3) at New York (Parke 1-0), N
San Diego (Troedson 1-1) at Houston (Dierker 2-3), N
Cincinnati (Billingham 5-2) at Los Angeles (John 5-1), N

Tuesday's Games
Pittsburgh at Montreal, N
Chicago at New York, N
Philadelphia at St. Louis, N
Atlanta at San Frwncisco, 2, N
San Diego at Houston, N
Cincinnati at Los Angeles, N

Padres Recall Dan Spillner

SAN DIEGO (AP) — Dan Spillner, a right-handed pitcher for the Hawaii Islanders of the Pacific Coast League, was recalled Sunday by San Diego and will start for the Padres either Tuesday or Wednesday against the Houston Astros, a team spokesman said.

Spillner, of Seattle, was 4-2 with a 3.52 earned run average.

Rich Troedson, former Santa Clara University pitcher, will replace Spillner at Hawaii.

Nagy Optioned

HOUSTON (AP) — The Houston Astros announced Sunday that relief pitcher Mike Nagy has been optioned to Denver of the American Association.

The Astros said pitcher Mike Cosgrove would be recalled from Denver.

Rangers Rally, Win Last 2 Tilts

By DOUG TUCKER
Associated Press Writer

KANSAS CITY (AP) — Billy Martin, manager of the Texas Rangers, smiled and said, "We're not the patsies we used to be."

Jack McKeon, who pilots the Kansas City Royals, was unsmiling when he said, "This is the big leagues—you can't expect to win 'em all."

Martin and McKeon were relaxing in their respective dressing rooms, reflecting on their just-completed four-game series in which Kansas City won the first two and Texas the next two.

Martin's Rangers manhandled the Royals 8-3 Sunday, mainly on the strength of steady pitching, and timely hitting by Jeff Burroughs, who batted in four runs.

Martin said Sunday's victory was especially satisfying "after losing 10 out of 12 awhile back. But of course, we'd lost six players all at one time, and that set us back quite a bit."

"The Royals are a good ball club," he added. "They know how to swing a bat."

But McKeon, questioned a few minutes later, was thinking about the people who throw the ball, not those who swing a bat at it.

"The heat didn't bother us—their pitching did," he said. "Pitching is the name of the game. If you hold 'em, you beat 'em. If not, they beat you. And it's the same with us."

Burroughs, whose 37 RBI going into the game led the American League, racked up four more Sunday with four singles.

His single in the first inning of Paul Splittorff, 4-4, opened the scoring. He made it 2-0 in the third with another single. He moved up on a single by Tom Grieve, then scored on a single by Lenny Randle.

Run-scoring singles by Cookie Rojas and Amos Otis drew the Royals even in the fourth.

Then Burroughs went back to work, leading his club to victory with two more run-scoring singles.

Jackie Brown, 1-1, relieved Rangers teen-ager David Clyde in the third.

The Kansas City bullpen, instrumental in the club's recent ascent from the cellar to a challenging position for the lead in the American League West, collapsed Sunday. Relivers Gene Garber, Joe Hoerner and Doug Bird yielded nine hits.

Jockey Has Critical Injury

RUTLAND, Vt. (AP) — An apprentice jockey remains in critical condition in Rutland Hospital after suffering a head injury during a race at Green Mountain Race Track in Pownal Friday night.

ANNOUNCING . . .
SNYDER DECORATOR CENTER IS YOUR NEW WHIRLPOOL DEALER FOR SNYDER!
Super-size capacity Whirlpool WASHER
• 4 automatic cycles: NORMAL, GENTLE, PERMANENT PRESS and KNIT • Cool-down care for Permanent Press and knits • Efficient lint filter is removable for cleaning • Choice of 3 wash/rinse temp selections • 2 wash and 2 spin speeds • Washes up to 18 lbs. of heavy garments • 4 load-size water level selector

MODEL LAA 5800
NOW ONLY $269.95
(with acceptable trade)
•REFRIGERATORS
•FREEZERS
•WASHERS
•DRYERS
•RANGES
•DISHWASHERS
•TRASH COMPACTORS
SNYDER DECORATOR CENTER
3809 College Ave. Phone 573-6161

YOU NEED A TIRE THAT CAN REALLY ROLL WITH THE PUNCHES AND BUMPS AND CURVES AND ROCKS

Think radial ... and look to the leader. Let us install a set of Michelin 'X' steel-belted radials on your car.
When you're driving you should be concentrating on the road, not worrying about it. Worrying about whether your tires will take you around that sharp curve up ahead, or over the next pothole, or through the next stop sign. Stop worrying. And start driving with confidence on Michelin 'X' steel-belted radials — the only radials with over a quarter century of engineering and technology built in. Michelin invented the steel-belted radial and has continued to test and improve it for over 25 years. Drive on the radial that's backed by millions of miles of proven road performance.
Stop in today and have a set of Michelin 'X' steel-belted radials installed on your car. Then stop worrying!
Think radial ... and look to the leader
MICHELIN
FREE ALIGNMENT AND HIGH SPEED WHEEL BALANCE
With Purchase of Set of 4 Radial Tires
—Snyder's Only Factory Dealer—
CENTRAL TIRE SERVICE
1510 25th Snyder, Texas 573-3567

EXTRA CLEAN USED CARS
1969 Ford 4 Door
1969 Ford LTD 4 Door
1968 Buick LaSabre 4 Door
1968 Olds 98 4 Door
1969 Plymouth 2 Door
1967 Chevrolet 4 Door
1966 Chevrolet ½ Ton Pick-up 6 Cycl.
SOUTHSIDE MOTOR CO.
College Avenue Snyder, Texas Phone 573-6131

WHAT'S FOR DINNER?
Check These Specials
COFFEE Shurfine All Grinds Lb. 89¢
NESTEA 3-Oz. 99¢ Ea.
STUFFING Stove Top 7-Oz. 39¢ Ea.
FLOUR Gold Medal 5-Lb. 95¢ Ea.
"Hi C" FRUIT DRINKS 46-Oz. 2/99¢
Sunshine CRACKERS 2-Lb. 89¢ Ea.
Shurfine CATSUP 14-Oz. 5/$1.00
Shurfreesh BISCUITS 10¢ Ea.
WE FEATURE GOOCH'S USDA CHOICE HEAVEY BEEF
Round Steak Lb. ...$1.19
T-Bone Steak Lb. ...$1.59
Sirloin Steak Lb. ...$1.49
Family Steak Lb. 98c
Chuck Roast Boneless, Lb. .$1.19
Beef Ribs Lean, Lb. 65c
Bologna Sliced, Lb. 99c
Bacon Gooch, Lb. 79c
Hamburger Meat Fresh, Lb. 59c
Ground Chuck Extra Lean, Lb. ...99c
Chuck Roast 7-Bone, Lb. ..89c
Chuck Roast Blade, Lb. ..69c
Pikes Peak Roast Lb. $1.15
Ham Ends, Butts, Shank, Lb. 59c
Pork Spare Ribs Lean, Lb. .99c
Pork Sausage Lb. 79c
DOUBLE BUCCANEER STAMPS TUES. 1 P.M. ALL DAY WED.
TOWELS Shiffon Big Roll 3/$1.00
Duncan Hines CAKE MIX 2/79¢
Gandy's ICE CREAM ½ Gal. 98¢ Ea.
Fleishman's SOFT OLEO 59¢ Lb.
Tomato Sauce 10-$1.00
Spinach Del Monte, 303 Can ....5-$1.00
Peanut Butter Skippy, 18-Oz. ..69c
Salt Shurfine, 26-Oz. 10c
Tuna Shurfine 6½-Oz. Shurfine, ..49c
Pork & Beans 16-Oz. 5-$1.00
Grapefruit Juice ..2-79c
Canned Drink 10-$1.00
MC-2 Det. Giant Size 49c
Fruit Cocktail Shurfine 3-89c
Pears Shurfine, 303 Can .. 3-89c
Sweet Peas Shurfine, 303 Can . 4-89c
Corn Del Monte, 303 Can 5-$1.00
Vienna Sausage 3-$1.00
Eggs M-M Large, Doz. 55c
EARLU'S FRESH PRODUCE
Oranges Sunskist, Lb. 17c
Onions Yellow, Lb. 9c
Apples Del., Lb. 29c
Lettuce Lb. 19c
Carrots Cello, 1-Lb. 23c
FROZEN FOODS
Pizza Jeno, 13-Oz. 79c
Strawberries Stilwell, 1-Lb. 89c
Waffles Downeflake, 10-Oz. ...39c
Mexican Dinner Patio, Ea. ..49c
Pot Pies Morton, Ea. ..3-$1.00
Orange Juice Shurfine, 6-Oz. 5-$1.00
Purex PUREX ½ Gal. 3/$1.00
Gerbers BABY FOOD 6/69¢
EARLY'S AFFILIATED FOOD STORE
closed Sunday
Open 7 A.M. — Close 9 P.M.
1906 37TH ST. Phone 573-3603

COUNT ON FURR'S!

We Reserve The Right To Limit Quantities

Prices In This Ad Effective Thru 5-22-74

APPLES winesap lb. ..... 4 FOR $1.00

CARROTS 1-Lb. Bag ..... 18¢

CABBAGE Lb. ..... 9¢

POTATOES 10-Lb. Red $1.69

SWEET CORN Florida Full Ears Each ..... 6 FOR 89¢

WHITE ONION White Lb. ..... 2 FOR 29¢

CHUCK STEAK Furr's Proten Lb. ..... 89¢

RANCH STEAK Furr's Proten Lb. ..... 98¢

FRYERS USDA Inspected Lb. ..... 39¢

DELUXE RIBS Furr's Proten For Bar-B-Q Lb. ..... 69¢

SLICED BACON Frontier Lb. ..... 89¢

PORK CHOPS Family Pack, Asst. First and Center Cuts, Lb. $1.09

ROUND STEAK Furr's Proten, Lb. $1.09

SIRLOIN STEAK Furr's Proten, Lb. $1.09

RIB STEAK Furr's Proten, Lb. $1.09

FISH STICKS Gaylord 8-Oz. Pkg. ..... 39¢

HALIBUT Turbot Fillets, Lb. ..... 98¢

FISH CAKES Fully Cooked, Lb. ..... 59¢

FRANKS Farm Pack All Meat, 12-Oz. ..... 69¢

BOLOGNA Farm Pac, All Meat Sliced, 12-Oz. Pkg. .....

POTTED MEAT Armour No. ¼ Can ..... 5 FOR $1.00

BLACK PEPPER Food Club 4-Oz. ..... 39¢

VEGETABLES Food Club Mixed Cans ..... 5 FOR $1.00

CAT FOOD Little Friskies, Chicken Fish or Liver 14-Oz. Pkg. ..... 4 FOR $1.00

BEEF STEW Austex 24-Oz. Can ..... 89¢

BORDENS DRINK 1 gal. ..... 69¢

BUTTER Food Club Sweet Cream 1-Lb. Pkg. ..... 79¢

TUNA Del Monte, Chuck Style No. ½ Can ..... 49¢

PEPSI & DR. PEPPER 32oz. 6 FOR $1.50

PARKAY Margarine 1-Lb. Package ..... 52¢

ORANGE DRINK Bodens ..... 49¢

FABRIC SOFTENER Topco 64 Oz. ..... 69¢

DOUBLE GOLD BOND STAMPS
All Day Tuesday and Wednesday and all day Saturday.

PICKLES Heinz, Kosher or Polish Dill Quart ..... 59¢

CORN Food Club, Cream Style or Whole Kernel Golden, No. 303 Can ..... 3 FOR 69¢

SAUCE Mountain Pass Tomato 7½ Oz. Can ..... 2 FOR 25¢

DETERGENT Vel Liquid Mint, 20c Off Label 22-Oz. ..... 43¢

FURNITURE POLISH Topco 14-Oz. Aerosol ..... 49¢

Frozen Food Favorites

DINNERS Top Frost, Turkey, Chicken Meat Loaf, Salisbury Steak, 11-Oz. Pkg. ..... 49¢

CORN Gaylord, Fresh Frozen Whole Kernel 24-Oz. Package ..... 49¢

TOPPING Top Frost, Fresh Frozen, 10 oz. Package ..... 49¢

EGG BEATERS Fleischman's Fresh Frozen Pkg. ..... 95¢

KIMBIES DIAPERS Newborn 30's $1.49

CHARCOAL LIGHTER Topcrest Qt. Can ..... 43¢

HAIR SPRAY 13-Oz. Regular or Superhold ..... 83¢

DIET FOOD SLENDER 10 Oz. 5 $1.00

SHAMPOO Revlon Flex 17-Oz. $1.49

COSMETIC PUFFS Topco 260 Ct. ..... 37¢

FORMULA 44-D Vicks 6 oz. $2.13

Wernet Denture Creme, Eco ....

DENTURE CLEANSER ..... 81¢

SKIN BRACER Mennen's After Shave 6-Oz. $1.27

KINGFORD CHARCOAL 10-Lb. Bag Ea. ..... 89¢

WADING POOL For Your Backyard 5-Ft. Size Gaily Color Cartoon Decorated, Ea. $5.99

HAND LOTION Jergens Special 6½-Oz. ..... 49¢

SINAREST 20 Tablet $1.17

COUPON
Furr's Super Markets
FOX PHOTO SILK-FINISH
KODACOLOR SPECIAL $2.49 EA.
ANY KODACOLOR ROLL
UP TO 12 EXPOSURES
DEVELOPED AND PRINTED
20 exp. $3.49
COUPON MUST ACCOMPANY ORDER
OFFER EXPIRES
Excluding 110 & foreign film

SHOP Furr's MIRACLE PRICES