THE SNYDER DAILY NEWS

VOL. 6, No. 278 | SNYDER, TEXAS, WEDNESDAY, MARCH 21, 1956 | TEN PAGES—PRICE 5c

Natural Gas Case Sent To Lower Court

AUSTIN (AP)—The State Supreme Court today sent back to District Court for further trial a natural gas rate case expected to have far-reaching influence on all Texas utility rate-making.

It reversed a 98th District Court judgment favorable to the Houston Natural Gas Co. in its dispute over rates with the city of Alvin and the Railroad Commission.

The Railroad Commission appealed the case directly to the Supreme Court.

Associate Justice Will Wilson's opinion held that the case needed further development, expressing regret that the courts would have to decide each such case on individual merits. He said the Legislature should have been more specific in setting up standards for evaluating the value of a utility's property, but since it had not, the courts would have to do the best job they could.

Wilson said the court had concluded there were these two "genuine issues of material fact" yet to be determined:

"1. What is the fair value of the company's property used and useful in servicing the City of Alvin?

"2. What is the lowest composite percentage rate of return which will induce the investment of adequate capital?"

Houston Natural Gas contended the Railroad Commission was unfair and discriminatory in setting the gas rate in Alvin, that it failed to take into account "fair value" of the company's property.

The Railroad Commission said it is not bound by any formula since various court jurisdictions have differed widely in interpreting the term "fair value."

The best way to determine accounting practices to be used in evaluating utility property is by legislation, not by court findings, Wilson said.

"The difference between a court's legislating and court's construing an ambiguous and vague statute is thin, indeed," Wilson wrote in suggesting it was a job for the Legislature.

The effect of the decision is that the trial court must now go further into the dispute, with an additional test in prospect in the Supreme Court.

The gas company had sought a rate boost at Alvin. The City Council denied the increase and the company appealed to the Railroad Commission, which granted a boost, but not as large an increase as the company sought.

Death Comes In Bar Room

HOUSTON (AP)—A crippled bar room waitress, Mildred Bertschler, 29, was slapped last night by a customer; a soft drink salesman, Marvin Williams, 29, came to her aid, and as a result Cecil Selestino Masiel, a two-time loser, was in jail today under a murder charge.

The Justice Court charge recites that Masiel shot Williams.

Masiel refused to talk or make a statement to police. Officers reported they found a .22 caliber pistol in a nearby parking lot where the man was arrested.

The waitress told investigators Maisel "cursed me, slapped me, knocked me down, and kicked me in the head."

Witness Ray Corona made a similar statement.

The police told the Bertschler woman not to touch Williams' body. She replied "he's worth touching. He died for us."

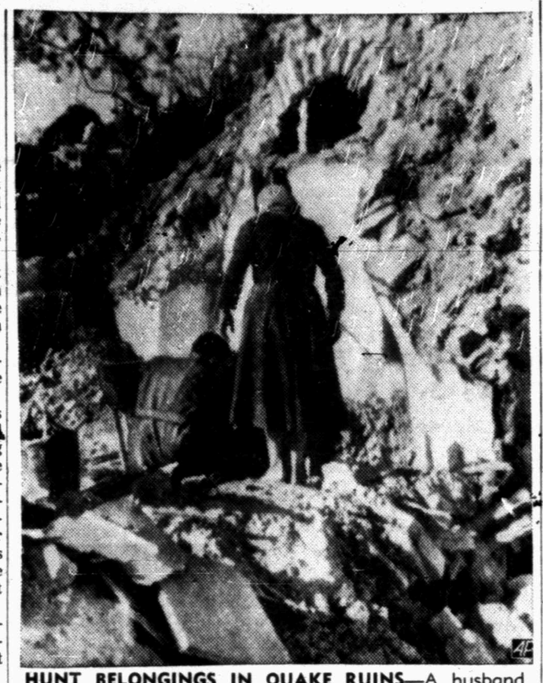

HUNT BELONGINGS IN QUAKE RUINS—A husband and wife probe through rubble of their home at Shiheem, Lebanon, searching for household belongings buried in a series of shattering earthquakes. An estimated 130 people were killed and 200 injured in quakes, the first in Lebanon in more than a century. In small mountain village of Shiheem alone, 34 were killed. Terrorized residents slept in the open through the weekend for fear of further shocks.

Voting Plan Is Criticized

By JOHN CHADWICK

WASHINGTON (AP)—Sen Clifford P. Case (R-NJ) appealed to his GOP colleagues today to reject a proposed constitutional amendment that would revise the system of electing presidents and vice presidents.

Although 30 Republican senators are listed as sponsors of the proposed amendment, Case contended its "adverse effect on the Republican party for the indefinite future cannot be questioned."

He also maintained in a memorandum sent to his fellow Republicn senators that the proposal would cause what he termed "great and permanent injury to our society and our form of government and to the American two-party system."

Senate debate on the legislation got under way yesterday. Almost immediately there were sharply conflicting interpretations of its possible effect. Party lines were mixed on the question.

The proposal would do away with the present "winner-take-all" system under which a state's entire electoral vote goes to the candidate receiving the most popular votes, no matter how slim his margin.

The proposed amendment, as originally approved by the Senate Judiciary Committee, would divide each state's electoral votes for president in proportion to the popular votes received by the candidates.

A substitute amendment, worked out by Senators Daniel (D-Tex), Mundt (R-SD) and Thurmond (D-SC), would let each state decide whether to cast its electoral vote in that manner, or to choose presidential electors as they now select their senators and representatives in Congress.

Put forward as a compromise, the substitute now lists as sponsors 54 senators—30 Republicans and 24 Democrats. Daniel said he thought it had "a good chance" of winning Senate approval.

To become effective, a constitutional amendment must get approval of two thirds of those voting in the Senate and the House, and be ratified by three fourths of the states.

The principal argument of sponsors is that the proposed constitutional change would bring about a more accurate reflection of the popular will in presidential elections.

Kiss Costs Sailor $75 In California

SAN DIEGO, Calif. (AP) —The kiss that Melvin Ray Edmo, 18, Navy sailor, tried to steal from a Navy Wave cost him $75.

He was fined $150 in Police Court yesterday of the battery complaint of Elsie Jane Dubree, 23, but $75 of the fine was suspended.

Ike Pleads For Moderation In Handling Racial Problem

Appeal Made To Southern States

WASHINGTON (AP) — President Eisenhower today urged the nation not to regard the school integration issue as one which could separate Americans and create a nasty mess.

Eisenhower again, at a news conference, appealed for moderation. He said the problem of desegregation is one of deep emotion. But he said he is confident progress can be made.

For the second week in a row Eisenhower spoke with deep feeling of the controversy created by the Supreme Court's decisions striking down race segregation in public schools.

Discussing specifically the trial of a group of Negroes in Montgomery, Ala., in connection with the Negro boycott of that city's buses, Eisenhower said he understands there is an Alabama law covering that situation.

As for the white-Negro situation generally in the South, Eisenhower said it is incumbent upon the people of that area to show some progress in good race relations.

That he added,, is what the Supreme Court asked for. The court, in implementing its segregation ban, called for progress with "all deliberate speed."

Eisenhower said we should not stagnate, and declared that again he wanted to plead for understanding between the races.

He also dealt with these other matters:

Middle East—Any outbreak of major hostilities in the Middle East would be a catastrophe for the world, Eisenhower said. He added the United States must regard every bit of unrest there as a most serious thing.

The President's remarks were in comment on the U.S. request yesterday for a United Nations Security Council meeting to seek a solution for the Middle East crisis.

Eisenhower said if the disputing nations can be made to see that mediation is the true way to a solution, then maybe we can get some place.

Politics—Eisenhower avoided direct comment on contentions that the upset victory of Sen. Kefauver (D-Tenn) in the Minnesota presidential primary yesterday reflected a revolt against administration farm policies.

The President said he was unable to come up with an analysis of the Minnesota vote but that the state is very important politically. He added that the big write-in vote he got there in 1952 did as much as anything to convince him he should take this political business a little more seriously.

State Given Variety In Its Weather

By THE ASSOCIATED PRESS

A variety of weather was chosned up in Texas Wednesday. It included blowing dust, rain and high temperatures.

Light rain fell in East and South Central Texas and northwest winds with gusts up to 34 miles an hour whipped up dust at Amarillo, Midland and other West Texas points.

Weather Bureau stations reporting rain Wednesday included Longview, Texarkana, Lufkin, Beeville, Brownsville, Junction, San Antonio, Austin and Dallas. Light rain Tuesday night was reported at Cotulla, San Antonio, Dallas, Corpus Christi and Brownsville.

Skies were clear in the western part of the state Wednesday and cloudy in the east and south portions. The forecast called for mostly cloudy to partly cloudy weather in the state for the next two days with continued mild temperatures.

Severe thunderstorm warnings for Northeast Texas expired early Wednesday with no unusual activity reported.

Rainfall for the 24 hour period ending at 6:30 a.m. Wednesday included San Antonio .15 of an inch, Sherman .13, Beeville .12, Texarkana .10, Cotulla .06, Fort Worth .05, Brownsville .04, Beaumont and Hallas .03, College Station .02 and Waco .01.

Minimum temperatures Wednesday morning ranged from 38 degrees at Dalhart to 66 degrees at Brownsville and Laredo. Other minimums included Texarkana 39, Amarillo and Lufkin 43, Waco 46, Dallas, Lubbock and El Paso 47, Beaumont 48, Houston 52, Austin 53, San Antonio 56 and Corpus Christi 65.

Aldous Huxley Weds Concert Violinist

YUMA, Ariz. (AP)—Aldous Huxley, 61-year-old British novelist best known for his "Brave New World," has married Italian concert violinist Laura Archera, 40. The ceremony was performed here Monday. Huxley and his bride both said their homes were in Los Angeles.

The marriage was the second for Huxley.

One Injured In Accident

A woman received minor injuries when the car in which she was riding with her husband was in collision with another car at the intersection of El Paso Avenue and the Lamesa Highway about 5:50 o'clock yesterday afternoon.

The injured woman is Mrs. Robert Dave White a passenger in the 1955 Oldsmobile sedan driven by her husband. Her husband is a 46-year old Sunray-Midcontenient Oil Corp. employe. They live in the Snyder Gasoline Plant housing camp.

Their car was in collision with a 1951 Ford coach driven by Carlos William Kimbrough, 34, 3204 Crockett Street.

Mrs. White was taken by Bolger ambulance to Cogdell Memorial Hospital where she is being treated for bruises.

The accident was invistigated by E. W. (Red) Green and Bill Zimmerman, highway patrolmen, who stated that the White car was traveling east toward Snyder and the Kimbrough car was going north on El Paso Avenue when the two cars collided.

Registration Report Given

About two-thirds of the estimated number of vehicles to be registered here before the March 31 deadline had been registered today.

Geral Greene, chief deputy tax assessor-collector for the county, reported there had been a total of 5,561 vehicles registered by late this morning.

These registered include 3,860 passenger cars, 918 trucks, 465 farm trucks, 35 truck-tractors, one farm truck-tractor, 250 trailers, three housetrailers, 12 motorcycles and scooters, and 17 dealers.

A rush is expected at the tax office during the next few days, since there are still from 2,500 to 3,000 vehicles to be registered in slightly more than a week, if they are to be registered without penalty.

Jim Ikard, tax assessor-collector, said his office will be open during the noon hour throughout next week. The office is open from 8 a.m. to 5 p.m. The office will be open on the Saturday afternoon of March 30, since that will be the last weekday before the deadline.

ARCHBISHOP IN EXILE—Greek Orthodox Archbishop Makarios, exiled by Britain for Cyprus as a "dangerous troublemaker" is the center of attention as he steps ashore from a launch at the remote Indian Ocean island of Mahe, in the Seychelles group. British authorities, who took Archbishop Makarios away from Cyprus in secret to avoid demonstrations, have provided the Seychelles governor"s summer home as his residence in exile.

Cowboy To Enter Governor's Race

AUSTIN (AP)—Cowboy candidate J. Evetts Haley of Canyon paid his $1,250 filing fee for governor today, saying the money represented "15 yearlings liquidated for the purpose."

Haley became the second gubernatorial candidate to pay the fee for a place on the Democratic primary ballot.

Haley said he was getting good response to his announcement that he would run.

"One man told me Texas had tried everything else for governor so why not try a cowpuncher," Haley quipped in an informal press conference after paying his fee.

Reuben Senterfitt was the first candidate to nail down a spot on the ballot.

Haley took a dig at letter-writing contests he said some other candidates or would-be candidates were engaged in.

"I've gotten four letters so far," Haley said in response to a reporter's question. "Two for, one against, one undecided. If the undecided writer goes my way, that gives me 75 per cent which is pretty good as polls go."

The cowboy-historian said he is going to take to the stump and that so far he can't swing a radio-television campaign.

He said he would make speeches whenever the opportunity afforded and that he also planned to work the town squares and spots over the state where people gathered.

He said he would campaign for a "vigorous discussion of the rights and duties of interposition," an authority delegated to the people by the Declaration of Independence and the Constitution.

Haley will make a non-political speech tomorrow at Texas State College for Women at Denton, and tomorrow night he appears before the Houston Citizens Council. Friday night he will speak at a meeting of the Baytown Citizens Council.

Haley's reference to letter-writing contests was to appeals by former Sen. W. Lee O'Daniel and Sen. Price Daniel for people to write them about the governor's race. He said he planned no such appeal.

WEATHER

SNYDER TEMPERATURES: Yesterday high 75; Low 50; Today's 7:30 a.m. reading 53.

NORTH CENTRAL TEXAS: Partly cloudy through Thursday, showers and thundershowers east portion this afternoon and extreme southeast tonight and Thursday. No important temperature changes.

WEST TEXAS: Clear to partly cloudy through Thursday. No important temperature chnages.

Senator Kefauver Wins In Primary

MINNEAPOLIS, (AP) — Sen. Kefauver of Tennessee, surprise winner over Adlai Stevenson in yesterday's Minnesota presidential primary election, today moved in on the former Illinois governor in their tight battle for four of Minnesota's 30 delegate votes in the Democratic National Convention.

Kefauver has 24 votes in the bag and Stevenson two. Stevenson, far behind in the statewide vote, was a clear winner in only the 5th District, largely the city of Minneapolis.

In one of the two districts remaining in doubt, Kefauver moved ahead of Stevenson by a whisker. In the other the Tennesseean was not far behind and gaining.

With just eight scattered precincts unreported in the 3rd District, Kefauver sent ahead for the first time, 33,073 to 33,065. This district includes suburban Minneapolis and and several adjacent counties.

In the sprawling District of northeastern Minnesota, where nearly half the precincts remained to be counted, Kefauver shrank Stevenson's lead to 139 votes. Of 452 precincts in the district, 258 gave Stevenson 23,654, Kefauver 23,515.

In the slowly mounting statewide returns, Kefauver continued to widen his decisive victory margin. Of 3,868 precincts, 3,123 gave Kefauver 217,522, Stevenson 167,097.

This statewide victory hands Kefauver 12 at-large delegate votes out of the 30 originally at stake.

Minnesota Democratic party leaders, who had supported Stevenson, were quick to contend his upset by Kefauver came because Republicans crossed into the Democratic column to vote.

Merchants Group To Meet Thursday

An important meeting of the Chamber of Commerce Merchants Committee has been scheduled for Thursday afternoon, Jim Mixon, chairman, has announced.

The meeting will be held at 3 p.m. in the Chamber office. Mixon said all members of the committee are urged to attend, and that all merchants in the city are invited to sit in on the session.

Program Set At Fluvanna

A homecoming for the Fluvanna High School was planned for May 12 at the school in a meeting Tuesday.

The homecoming will consist of a barbecue at noon in the gymnasium and music from out of town, also exhibits of all different kinds and a softball game that afternoon.

L. M. Dawson, superintendent of schools at Fluvanna, is in charge of the affair. The following are the names of the committees named yesterday by him to assist in the homecoming:

Program committee, Mrs. Leo H. Beaver; food and fianance, Mrs. Burl Belew; recreation, Harley Carmichael; exhibits, Mrs. John Stavely; refreshments for afternoon, Mrs. William Herring; invitations, Mrs. Harry Kingston and Mrs. LaVerne Edmonson; coffee and tea, Mrs. A. R. Marley; recognition, Lucien Thomas of Lubbock and publicity, Mrs. E. A. Brooks and Cecil Boren.

Oilmen To Receive Service Citations

FORT WORTH (AP)—Two "Citations for Service" will be presented during the general session here tomorrow of the Southwestern District meeting of American Petroleum Institute's production division. Committee meetings opened today.

M. C. Brunner, Shell Oil Co., formerly of Midland but now at The Hague, Holland, will receive one of the awards for outstanding service in the conception and development of the "Primer of Oil and Gas Production," sponsored by the central committee on training.

The other award will be presented posthumously to John G. Norton, Magnolia Petroleum Co., Dallas, "for outstanding service to the API program of standardization of oil-field equipment."

Banquet Ticket Sale Reaches 700 Mark

Ticket reservations for the annual Chamber of Commerce banquet had gone over the 700 mark by noon today.

The banquet will start at 6:30 p.m. Friday at the high school cafeteria, while the program will be held in the high school auditorium. The schedule calls for a panel of well-known men to discuss problems of a local nature. For entertainment, there will be the pantomime of "Uncle Willie," well-known mimic artist.

The tickets can still be reserved at the chamber office and either picked up there or delivered. They are $3 each.

Threat Of Poisoning Revealed By Chemist

STILLWATER, Okla. (AP) — An Oklahoma A&M research chemist warns there is a growing danger of food poisoning from new and powerful insecticides being used on farm crops.

Dr. V. G. Heller said yesterday most of the newer insecticides—namely, the chloronated hydrocarbons and organic phosphorus compounds—are "exceedingly poisonous."

"Practically all foods are sprayed with an inseciticide of some sort before they come to us," he said. "Insects and man are in such competition that everything must be sprayed."

Heller said the number of deaths from insecticide-tainted food appears surprisingly low—only 15 known deaths last year.

Dr. Minter Will Appear On Panel

Dr. Merton M. Minter, who will appear on a forum panel at the annual Chamber of Commerce banquet here Friday night, is one of the most sought-after speakers in the medical profession.

Dr. Minter, a widely known physican and diagnostician, is head of the Minter Clinic in San Antonio.

A graduate of Corsicana High School, he received his BA degree at the University of Texas in 1924 and his MD from the UT Medical Branch in 1928.

He is a Fellow of the American College of Physicians, member of the Board of Regents of the University of Texas, member of the Board of Governors of the Southwest Research Institute, Chairman of the Division of Biology of the Southwest Foundation for Research and Education, member of the Board of Directors of the Law enforcement Foundation, member of the Alumna Association of the University of Texas Medical Branch, past president of the International Medical Society, past member and Chairman of the Board of Trustees of the Texas Medical Association, and a director of the First National Bank of San Antonio.

DR. MERTON M. MINTER

Dr. Minter has long been in demand as a speaker, both by groups in the medical profession and by organizations of laymen.

He has a variety of interests outside the medical profession, being particularly interested in photography, hunting and fishing, spectator sports and reading.

Also, he is a member of Phi Chi Medical Fraternity, Alpha Omega Alpha Honorary Medical Fraternity, the San Antonio Country Club, Order of the Alamo, San Antonio German Club, Conopus Club, Texas Cavaliers and the Port Bay Hunting and Fishing Club.

Dr. Minter will appear on the forum panel here with the Hon. Meade F. Griffin, Ed Gossett and J. B. Thomas. Tom Sealy will be moderator of the forum.

Farm Measure May Become Factor In Election Drive

WASHINGTON (AP)—President Eisenhower hinted today at a veto of farm legislation unless the Senate's bill is sharply modified. At the same time he brushed off any suggestion that yesterday's Minnesota primary vote reflects a revolt against his agricultural program.

Eisenhower conceded at his news conference that the Minnesota returns, in which the Democratic vote far outnumbered the Republican count, are something to be studied and analyzed.

But he said that in his opinion farmers generally believe his administration is seeking a program that would give producers 100 per cent of parity in the market place.

As for the Senate farm bill, plastered with amendments which the administration does not like, Eisenhower said it is not a good bill. He added it is not workable and would bury farmers under surpluses they couldn't stand.

The President voiced hope that a Senate-House Conference Committee, toward which the measure is headed, will write a good bill that will really help agriculture.

The House has passed its own version of farm legislation, centering on price supports at 90 per cent of parity—something the administration likes as little as some of the features of the Senate bill.

The White House discussion came as the timing of new farm legislation moved to the front as a factor in the major parties' campaigns for the rural vote in the November election.

Thus far, the timing would appear to favor the Democrats. And there appear to be no signs of a speedup which, some GOP strategists think, might help the Republicans.

Republicans are pinning their hopes for farmers' votes largely on benefits they say would accrue through a soil bank plan. This contemplates that payments up to $1,200,000,000 would be made this summer to farmers for taking unneeded crop land out of production and putting it to soil conservation uses.

Democrats, on the other hand, are pinning their hopes largely on farmer dissatisfaction with price and income declines under the Eisenhower administration and with party promises of higher price supports.

The administration's soil bank plan will provide little help to farmers this year unless it can be set up before planting time. Farmers in the South already are planting their crops and seeding will get into full swing in other parts of the country next month.

The Agriculture Department has said that if the soil bank plan is not enacted before April 15, it would be virtually impossible to set it up this year.

The Senate approved the soil bank in a many-faceted farm bill which it passed Monday night. But that bill must be compromised with a vastly different measure passed by the House last year—a thorny and probably lengthy procedure.

Then too the Senate bill contains many features opposed by the administration. GOP leaders said after a talk with President Eisenhower and Secretary of Agriculture Benson yesterday they do not see how it can be approved unless drastic changes are made in the Senate-House conference.

With Congress planning an Easter recess from March 29 until April 9, it could be mid-April before confecees settle down to serious work.

AREA OIL ROUNDUP

Scurry Failure Re-Entry Is Set

Revilo Royalty Co. of Midland and Landa Oil Co. of Dallas, will re-enter and drill out an old dry hole in West Scurry County.

The project is to be Revilo and Landa No. 1 E. H. Williamson and others. It is 12 miles northwest of Snyder and 660 feet from north and 330 feet from west lines of section 256, block 97, H&TC survey.

The operators propose to clean the hole out to 3,500 feet to try for production in the Glorieta. It is a stepout from the Revilo (Glorieta) field.

This operation originally was drilled by Lone Star Producing Co. and associates as their No. 1 Williamson. It bottomed at 7,638 feet and was abandoned as a dry hole on June 6, 1949.

At that time it was an outpost to production in the Canyon reef in the Kelley-Snyder field.

A. G. Hill, Trustee, of Abilene will drill a 7,000-foot Ellenburger wildcat in Central Nolan County as No 1 Ruth Harp.

Drillsite is 1,980 feet from north and 660 feet from east lines of section 12, block X, T&P survey, seven and one-half miles south of Sweetwater and one mile north of the Fratherstone (Strawn) field.

Rotary tools will be moved in and drilling will begin at once.

Pan American Production Co. has completed No. 1-A W. C. Weir as a Canyon discovery in South Stonewall County.

It was potentialed for 302 barrels of 41.4-gravity oil per day. Completion was through at 14-64-inch choke. Tubing pressure was from 575 to 590 pounds.

The well is producing from open holes between 4,690 and 4,724 feet. Gas-oil ratio was 337.1.

Location of the new opener as 1,980 feet from north and 660 feet from west lines of section 17, block U, T&P survey and five miles south of Aspermont.

Great Western Drilling Co. of Midland will attempt to extend the Nofish (Strawn sand) field of Southeast Fisher County into North east Nolan Count with the staking of No. 1-A L. W. Ross.

The project will be drilled with rotary tools to 5,300 feet. Elevation is 1,946 feet.

Location is 8,594 feet from south and 1,504.2 feet from east lines of section 287, J. Clark survey, and five miles northwest of Trent. It is a 2,606-foot south outpost to Great Western No. 1 Ross, discovery in Fisher County.

Blanco Oil Co. and Reef Oil Corp. Abilene, and others have plugged failures in Dawson and Stonewall Counties.

Blanco No. 1-A Wright Estate, 7,549-foot failure in Northeast Dawson County, was drilled 660 feet from south and east lines of section 5, block 1, J. Poitevent survey, one mile northwest of a recent Spraberry discovery.

Reef and others No. 1 Frank Douglas, 10 miles north of Aspermont in North Stonewall County, was abondoned at 3,227 feet. She was one location north of the discovery well of the Bertha (Tannehill) field, and in section 177, block D, H&TC survey.

Former Snyderites To Join In Search

Mr. and Mrs. Ray Ferrell, formerly of Snyder who now live in Kermit, have gone to Commerce, Okla., where a search is being made for his brother, Terrell Ferrell, who is believed to have drowned.

Terrell Ferrell, principal of the Commerce High School, and Morris Cochran, a school bus driver, were last seen on Sunday morning while fishing on Grand Lake near Commerce.

Friends of the Ray Ferrell family here learned this morning that the boat the two men were using and a cap had been found, but that the bodies had not been recovered.

The Ray Ferrels passed through Snyder Monday en route to Commerce. He was formerly employed by SACROC here.

Rites For Former County Man Held

Funeral services for John Odstrcil, former Scurry County resident, were held this morning in Seymour.

Odstrcil, 55, died of a heart attack at his home in San Angelo Monday. He had been ill the past three years.

He was a drilling contractor for a San Angelo oil firm at the time of his death.

He is survived by one sister. Mrs. Frank Syblick, Angleton; three nieces, Frances and Louise of Seymour, and Mrs. Michael Coyne of Tampa, Fla.; three nephews, Julius and Stanley Odstrcil of Snyder and Johnny Odstrcil of the U. S. Navy.

Officials In Snyder Attend State School

George R. Killam, city corporation court judge, and Travis L. Steele, police chief, are attending the three-day state traffic and crime prevention school sponsored by John Ben Shepperd, Texas attorney general, in Austin.

At the school, which started Monday and will be concluded today, the city officials are specializing in courses of instruction dealing with traffic law and the handling of traffic violation cases in corporation courts.

They are expected to return from the school late today.

Asphalt Doesn't Match House Color

HOLLYWOOD, Fla. (AP) — Mrs. Mary Catchings just can't abide that black asphalt patch on the white concrete sidewalk in front of her apartment house.

City workmen fixed a hole there. Mrs. Catchings scrapped away the asphalt before it hardened. The city workmen put it back; she removed it again. After one more round, City Manager Joseph W. Watson suggested they all see if white cement wouldn't blend the patch in with the rest of the sidewalk.

Miss Catchings has agreed. She said she just wants a patch that won't jar the color sensibilities of her and the tenants.

Court Rules Firm's Debt To Be Erased

DALLAS (AP)—Dist. Judge Paul G. Puerifoy yesterday approved proposals that enabled the stockholders of the defunct First Colonial Investment Corp. to get out from under about $200,000 of debt and to get in $73,140 for their barren treasury.

The judge also signed court orders putting First Colonial investment and its four subsidiaries out of business and ordered Orria Miller, receiver, to wind up the affairs of the firms as soon as possible.

The proposals involve transactions with Robert E. Lee Insurance Co. of Dallas and Ben M. Kohen and Lee are executives of the insurance company and were directors of First Colonial.

The court-approved proposals were:

1. Robert E. Lee Insurance Co. will foreclose on an unpaid balance of $107,230.67 on the headquarters office of First Colonial Investment Crop. and take proceeds from the foreclosure in full satisfaction of any claims against the corporation and its subsidiaries.

2. Kohen and Lee, doing business as Robert E. Lee Associates, will buy 24,380 shares of stock of the Robert E. Lee Insurance Co. held by First Colonial for $73,140.

3. Kohen and Lee will release and cancel an unpaid note with a balance of $106,000 (made originally in the sum of $200,000 by R. L. Russell, president of First Colonial Investment Corp. and its subsidiaries) and will turn over to the receiver 600,000 shares of Colonial stock put up to pledge the loan.

In consideration, Miller agreed to drop any claims stockholders might have against Kohen and Lee and the insurance company itself. The court agreed to dismiss Kohen and Lee as defendants in the receivership suit.

Amarillo Prisoner Just Checking Up

AMARILLO, Tex. (AP)— While waiting to be returned to his cell after questioning yesterday, city prisoner Leon Ray Hays was left unattended.

He walked through an open door, took the screen off an unbarred window and slid down a convienient tree beside Amarillo's new "breakproof" jail.

The police force literally threw out the dragnet.

Last night, Hays walked into the police station and told Lt. E. E. Story, "I tried to call to tell you I would be back. I just wanted to see what you guys would do."

HOSPITAL NOTES

The following admissions and dismissals at the two Snyder hospitals are only those whose names have been released by the hospitals.

BATTENFIELD-JONES

ADMISSIONS: Mrs. Keith Allen, 502 Twenty-eighth Street; Lawrence Swisher, Snyder; Joe Browning, 1611 Avenue V; Mrs. Betty Melton, 611 Twenty-fifth Street.

DISMISSALS: Philip Smart, 3109 Fortieth Street; Robert Loper, Box 734; Paula Baldwin, 103 Milburn; Brenda Kay Norris, 2201 Avenue E apartment 4.

COGDELL MEMORIAL

ADMISSIONS: W. R. Ashmore, Ira; Mrs. W. H. Martin, 711 Avenue L; Mrs. R. D. White Box 1168; Mrs. Lowell Kimbro, Route 1 Box 93; William J. Ramsey, 3708 Austin; Mrs. Joe Massey, 205½ Avenue L.

DISMISSALS: Jack Johnson, Dallas; Mrs. G. M. Patton, 2302 Avenue I; John Black, Clairemont Route; Mrs. S. H. Chandler and baby, 3913 Muriel Drive.

TODAY'S MARKETS

STOCK AVERAGES
Compiled by The Associated Press

	Indust.	Rails	Utils.	60 Stks.
Prev. day	272.8	144.2	74.8	189.8
Week ago	268.6	143.6	74.8	187.7
Month ago	251.9	135.1	73.6	177.6
Year ago	215.5	125.8	70.3	158.4

CHICAGO (AP)—Butter 1,219,000; unchanged; eggs 13,500; unchanged to ½ lower; U.S. large white 41; mixed 39; mediums 38; standards 37.5.

NEW YORK (AP)—Cotton prices at noon were 70 cents a bale higher to 45 cents lower than the previous close. May 35.55, July 33.12 and October 31.80.

FORT WORTH (AP) — Cattle 1,600; calves 300; slow; steady to weak on most kinds. Good and choice steers and yearlings 16.00-17.50; common and medium 10.00-15.00; fat cows 11.00-12.00; canners good and choice slaughter calves 16.0-19.00; common and medium 13.00-15.50; culls 10.00-13.00; stoocker steer calves 15.00-19.00; steer yearlings 18.00 down.

Hogs 300; fully steady; choice meat-type hogs 14.50-75; less desirable weights and grades 11.00-14.00; hogs 9.00-11.50.

Sheep 3,600; steady to weak; good and choice milk-fed lambs 18.00-20.00; one outstanding double deck 22.00; cull to medium lambs 12.00-16.50; good and choice old-crop lambs 10.00-12.00; slaughter ewes 6.00-8.00; stocker and feeder lambs 12.00-16.00.

AUSTIN (AP)—South Texas poultry unsettled, 2½-3 lb 22; East Texas steady, 22-23; Waco fully steady 22-23.

TRAIL DRIVE-IN
Tonite Thru Thursday
Kiss for Kiss! Bullet for Bullet!!
John LUND · Dorothy MALONE
Five Guns West
TOUGH COMMERS BOB CAMPBELL JONATHAN HALE PAUL BIRCH
WIDE SCREEN COLOR
PLUS ALSO
JEANNE CRAIN · JEAN PETERS
Vicki
Tonight Is Family Night
Per Car 80¢

Canyon Drive-In
Big Spring Highway
LAST TIMES TONIGHT!
Feature No. 1
Starring Jennifer Jones, Nominated For The Best Actress Of The Year—Award Winners To Be Announced Tonight In Hollywood.
the most wicked act of a man that ever sight her love ence to the een!
JENNIFER JONES · CHARLTON HESTON
KARL MALDEN
"Ruby Gentry"!
A Bernhard-Vidor Presentation Directed by KING VIDOR Released by 20th Century-Fox
Feature No. 2
VAN HEFLIN in THE RAID
co-starring ANNE BANCROFT RICHARD BOONE SYDNEY BOEHM
Print by TECHNICOLOR
A PANORAMIC PRODUCTION · Released by 20th CENTURY-FOX
Plus Color Cartoon

FIRST RUN IN SNYDER!
STARTING THURSDAY
M-G-M Presents "IT'S A DOG'S LIFE"
based on Richard Harding Davis' story "The Bar Sinister"
in COLOR and CINEMASCOPE starring
JEFF RICHARDS · JARMA LEWIS
EDMUND GWENN · DEAN JAGGER
and WILDFIRE with RICHARD ANDERSON · WILLARD SAGE
PLUS—
"LOVE ME OR LEAVE ME"

Palace
PHONE 3-3442
LAST DAY FOR "THE LAST HUNT"
BUFFALO NICKEL DAY
TWO ADMISSIONS FOR THE PRICE OF ONE—PLUS ONE BUFFALO NICKEL!
CINEMASCOPE
THE LAST HUNT
ROBERT TAYLOR · STEWART GRANGER
LLOYD NOLAN · DEBRA PAGET · RUSS TAMBLYN
Photographed in EASTMAN COLOR
A METRO-GOLDWYN-MAYER PICTURE
Based on the Novel by MILTON LOTT · Produced by DORE SCHARY

TEXAS
TODAY ONLY
10c PER PERSON
"SALLY AND SAINT ANNE"
With Anne Blythe

Starlite DRIVE-IN
LAST TIMES TONITE
"FOUR GUNS TO THE BORDER"
Technicolor Western
With Rory Calhoun
SECOND FEATURE
"WITHOUT RESERVATIONS"
With John Wayne
And Claudette Colbert
Also Color Cartoon

RITZ
STARTING THURS.
"BACKLASH"
In Technicolor
With Richard Widmark

Goodyear Anniversary Sale! Sale Ends Saturday 7 P. M.

FREE: G.E. Portable Television Set
FREE BALLOONS FOR THE KIDDIES!
Just Come In And Register During This Big Anniversary Event. A $139.95 G.E. Portable Television Set Will Be Given Away Absolutely Free! No Purchase Necessary . . . You Do Not Have To Be Present To Win!

Anniversary Special! G.E. HOME LAUNDRY
Automatic Washer-Dryer Combination—Limited Number Of These . . . So Hurry!
Big 8-Pound Capacity—Top Loading Washer, Porcelain Tub And Top—5-Year Warranty.
Here Is The Washer and Dryer To End Your Washday Worries!
Both Only 309.95
$15 Down—$3.30 Weekly

ANNVEIRSARY SPECIAL!
NOW EVERYONE CAN ENJOY GOOD COFFEE!
NEW Automatic COFFEE MAKER
• Makes 3 to 9 Cups
• Completely Automatic
• Brew Selecter
• Easy to Clean
Reg. 19.95 ..... 15.95

Irons
G.E. VISUALIZER
REG. 12.95 ..... 8.95
G.E. BUDGET
REG. 9.95 ..... 7.95
G.E. STEAM IRON
REG. 17.95 ..... 12.95
Payment As Low As 1.25 Per Week!

BIG SAVING ON NORGE Triple Action Washer
during this Anniversary Special
Reg. 129.95
Now 119.95
Plus Free Twin Tubs Or Laundry Cart — Value To 17.95
this once-a-year bargain expires in 7 days!
Model CW-217-P
All these NORGE Extras:
• Triple-Action Agitator
• Oversize Porcelain Tub
• Non-Tip Construction—5 Casters
• Target Release Wringer—with Balloon Rolls
$5.00 down
payments as low as $1.40 a week
EXCLUSIVE! This Washer is Equipped with the Famous NORGE AUTOMATIC DEEP POWER RINSE
Yes! Now With The Purchase Of This Norge Washer During Our Anniversary Sale You Get—Twin Tubs or Norge Laundry Sorter Cart With 3 Bags FREE!

MIXER
Handy Detachable Mixer. Buy Now On This Anniversary Special!
Reg. 29.95 ..... 23.95

COOL SEAT CUSHION
Like sitting on air! Spring wire filler and open window weave keep air circulating under body weight. Keeps you comfortably cool while driving. Neutral Kraft fiber cover.
ANOTHER GOODYEAR VALUE
1.77

Anniversary Special!
on TIRES!
FAMOUS GOODYEAR MARATHON TIRES
4 for $44.95
EXCHANGE PLUS TAX
SIZE 6.00x16
Similar Savings On Other Sizes.
EXAMPLE: 6.70x15 4 for $49.95
Exchange — Plus Tax
Pay As Little As $1.25 A Week Your Old Tires Will Make the Down Payment
BUY NOW AND SAVE!

GOODYEAR TIRES
GOODYEAR SERVICE STORE
East Side of Square · Don Hire, Mgr. · Phone 3-6162

WOMEN

GIVE JAYCEETTE PROGRAM—A program of locally produced movies was the highlight of the program of the Snyder Jayceettes in their officers election meeting at the Village last night. Mr. and Mrs. Worth Sayner produced the movies which they showed for the Jayceettes. In the above picture two of the Jayceettes, and Mrs. Sayner watch as Sayner prepares the projector for the movie showing. The Jayceettes are Mrs. Willie Martin and Mrs. Darrell Black. (Lee Watson photograph)

New Officers Are Named By Jayceettes In Snyder

The Jaycettes met Tuesday night at the Village for business and election of officers for the encoming year.

Those officers are Mrs. Doris Greenfield, president; Mrs. Norma Thompson, vice-president; Mrs. Marjaetta Black, secretary and treasurer; Mrs. Louis Pitman, reporter and historian; Mrs. Pat Hinshaw, partlamentarian. Mrs. Nina Nesbit will serve as new director, and Mrs. Norman Martin and Mrs. Lynora Boydston are hold over directors. Installation of these officers will be held at the county barn Friday, April 6, at 7:30 p.m. All Jaycettes and their husbands are invited. Refreshments of cake and ice cream will be served.

The business meeting was followed by the program, presented by Mr. and Mrs. Worth Sayner. Mrs. Sayner made a talk on their Caribbean cruise and showed some of the things she brought back home with her. Following her talk, Mrs. Sayner showed movies on their trip. They started the trip by visiting New Orleans, La., during Mardi Gras, after which they left on the cruise, which took them to many interesting places, some of which were Haiti, Trinda, Venezeula, the Canal Zone and Cuba. They were gone about a month and spent 16 days on the curise itself.

Refreshments of pie and coffee were served to 13 members and Mr. and Mrs. Sayner.

Wilsons Honored At Farewell Party

A surprise farewell party was given in the home of Mr. and Mrs. Bill Engler, 2103 Forty-first Street, Monday night, honoring Mr. and Mrs. Jack Wilson, who are being transfered to Sweetwater.

Ater presenting gifts to the honored guests, games of 42 and cards were played.

Refreshments of coffeecakes and coffee were served to Mr. and Mr. Raymond Pylant, Kay and Darlene; Carolyn Engler; Mrs. and Mrs. P. L. Price; Mr. and Mrs. C. A. Stone; Judy Wilson; Mr. and Mrs. F. L. Condra and Debbie; Mr. and Mrs. Robert Allen and girls; Mr. and Mrs. Phillip Fisher and Jean and Mr. and Mrs. George Elliott.

Beta Sigma Phi Names Committee

"The Connoisseur" was the subject of the program given by Miss Peggy Lynch at the meeting of the Beta Sigma Phi Tuesday evening in the home of Sammie Williams, 2105 Twenty-seventh Street, which 14 members attended.

The main order of business was the election of a nominating committee, which consits of Mrs. Arel Faver, Miss Virginia Grove, and Mrs. Howard Gray. Officers of the incoming year will be elected at the next meeting in April and will be installed April 30.

WHAT'S GOING ON

Mr. and Mrs. W. R. Burns, Clairemont Road, visited Sunday in the home of their son, Alton and family ot Odessa. Visiting them Sunday were Mr. Burns' sister and husband and Mr. and Mrs. Dolan Webb all of Lubbock.

Mrs. W. L. Green, 216 Thirty-fourth Street, has been having as her quest her mother from Turkey, Tex.

Mr. and Mrs. C. R. Robinson, 130 Milburn, are visiting in Amherst with Mr. Robinson's father who is ill.

Mr. and Mrs. Herbert McKinley, 220 Thirty-fourth Street had as visitors in their home over the weekend, Mr. and Mrs. J. L. Mc Namee of Dallas and Frances Hagler of Gilmer.

Mr. and Mrs. Larance Smith of Stamford have recently spent a week in the home of Mr. and Mrs. Robert McCoy, 313 Thirty-sixth Street. Mr. Smith and Mrs. Mc Coay are brother and sister.

Mr. and Mrs. J. A. Fowler, Lamesa Highway, and Dick Fowler, 418 Twenty-ninth Street, attended the funeral of J. A. Fowler's borther, Authur Fowler in Cleburn last Wednesday.

El Feliz Club Meets At Erwin Home Here

The El Feliz Club met recently in the home of Mrs. A. D. Erwin, 2801 Avenue W with Mrs. Lola Miller as hostess.

Refreshments were served to 15 members and two guests, Mrs. W. W. Groves and Mrs. A. D. Erwin.

Heat applesauce and sprinkle with just a smidgin of ground allspice. Delicious with slices of baked ham.

Officers Elected By VFW Auxiliary

Mrs. Delbert Jones was elected Auxiliary president of the Scurry County Memorial Post 8231, Veterans of Foreign Wars Monday night. Mrs. Milton Mapes was elected senior vice president.

Mrs. Jones replaces Mrs. L. A. Crenshaw, Jr. as head of the organization.

Other officers elected included Mrs. Maxine Prince. Junior vice president, Mrs. J. E. Craven, treasurer, Mrs. Ray Devers, chaplain, Mrs. Ida Cantwell, guard, Mrs. L. A. Crenshaw, Jr., one-year trustee, Mrs. Bessie Nichols, two-year trustee, and Mrs. Doris Rollins, three-year trustee.

The installation banquet will be held April 2 jointly with the mens. Appointive officers will be named at that time.

WSCS Will Hold Mexican Supper

The Woman's Society of Christian Service will hold a Mexican Supper at the Fellowship Hall in the basement of the First Methodist Church Thursday.

The hours set for the supper are from 5:30 to 8:30 p.m.

Adult tickets are $1 and children 50 cents.

Chili Skilled Supper Good At Suppertime

When suppertime comes too fast and you've prepared nothing in advance, let Chili Skillet Supper take over.

Melt 2 tablespoons fat or drippings in heavy skillet. Add ¼ cup chopped onion, ¼ cup chopped green pepper and ½ pound ground beef and brown lightly. Add 2½ cups cooked tomatoes (1-pound, 13 ounce can), 1½ teaspoons salt, 1½ teaspoons chili powder and a dash of pepper. Mix well. Bring to boiling. Gradually stir in 4 ounces elbow spaghetti. Cover, reduce heat and simmer gently about 20 minutes or until spaghetti is done. This makes 4 servings.

TEAL TV

Service and Repair

Tubes checked in your home. All work guaranteed. Phone 3-6358. Night calls a specialty.

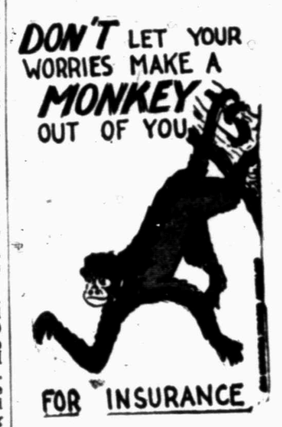

The Deffebach Agency
2606 AVE. R, BOX 925
SNYDER, TEX. PH. 3-5611

FOR GOOD EATING

LUNCHEON MENU
Grapefruit Juice
Sweetpotato Ham Puffs
Creamed Cauliflower
Lettuce with French Dressing
Pineapple Tarts

• • •

SWEETPOTATO HAM PUFFS
1 cup ground cooked ham
2 cups mashed sweetpotatoes
1 egg, beaten
¾ cup sifted flour
1 teaspoon baking powder
½ teaspoon salt

Combine ham, sweetpotatoes and egg. Sift flour, baking powder and salt together, and add to ham mixture. Drop by spoonsfuls onto a hot greased griddle; brown on each side. Serves 5.

PINEAPPLE TARTS
2 cups canned crushed pineapple, drained
¼ cup maraschino cherries, quartered
2 tablespoons pineapple juice
½ cup sugar
¼ teaspoon grated lemon rind
⅛ teaspoon salt
1 recipe plain pastry
2 tablespoons butter

Combine first 6 ingredients. Cut pastry into 8 (5-inch) squares. Arrange pastry squares in muffin pans and place 3 heaping tablespoons pineapple mixture into each. Dot with butter. Draw corners of pastry over filling. Bake in hot oven (425 F.) 20 to 25 minutes. Makes 8 tarts.

Ambulance Service

Call 3-3533

BOLGER Funeral Home

GALVESTON MAN LOST 20 POUNDS WITH BARCENTRATE

Mr. Ernest Ban, 4224 Ave. T, Galveston, Texas, wrote us as follows:

"On our company's semi-annual physical examination, I was told that I would have to take off 20 pounds. Asking around for the best way to lose weight, a friend suggested that I try Barcentrate. I did so and the 20 pounds were lost in a little over a month. I did not diet at all while taking Barcentrate.

Get four ounces of liquid Barcentrate from any Texas druggist. Take according to directions. If the very first bottle doesn't show you the way to take off ugly fat, return the empty bottle for your money back.

New Officers Are Elected By Beta Epsilon Chapter

Beta Epsilon Chapter of Delta Kappa Gamma, a sororiety of women teachers, met Monday, evening in the Home Economice department of the Snyder High School. Officers for the ensuing year were elected.

Those officers are Mrs. Winnie Quinnie of Colorado City, president; Mrs. Lida Rhoades of Snyder, first vice-president; Mrs. R. B. Cope of Colorado City, second vice-president; Mrs. Peggy Jeffress of Snyder, recording secretary; Mrs. Sadie Hardison of Colorado City, corresponding secretary; Miss Virginia Grove of Snyder treasurer; and Miss Edith Wilkerson of Lorraine, parliamentarian.

Mrs. Eva Nelson, program chairman, introduced three guests speakers, Miss Mona Billings and Miss Sandra Bobo, members of Colorado City's "Future Teachers," and Miss Emma Lee Duncan, member of Snyder's "Future Teachers" Each gave a short discourse on "Youth Looks at Our Profession.

Miss Billings challenged today's youths to look into America's future with confidence and pride. She stated that only master teahers, those kind, sympathetic and well qualified, both in personal and educational training, could lead the children of tomorrow into rich and meaningful experiences. Experiences that would produce world-minded citizens, who could live gracefully and happily in a complex and changing society such as ours.

Miss Bobo gave reasons why she wanted to be a teacher. She stated that the teaching profession was the highest calling of mankind; that it gave rich opportunities to move the minds of American's children. "Only well-trained and well-disciplined children could go into the world and meet new conditions and real life situations," she said.

Miss Duncan discussed Snyder's "Future Teachers" organization and how it aspired her to have a desire to become an elementary teacher. She also gave five characteristics, as she views them, of a well qualified teachers. These qualifications included moral character, graceful poise, a sympathetic attitude; broadmindedness and spiritual awardness.

Miss Virginia Grove, Grant-In-Aid chairman, stated that money was coming in as scheduled and that the society woul present $100 Grant-In-Aid to some future teacher, within the area, which is composed of Scurry and Mitchel Counties, at the April meeting.

Those attening from the Sayer chapter were Mrs. Peggy Jeffress, Mrs. Christine Hamil, Mrs. Sadie O'Rear, Mrs. Lida Rhoades, Mrs. Mabel Yarbrough, Mrs. Joyce Gorman, Eva Nelson, Mrs. Mary Decenport, Virginia Grove, Zaida Brown, Vela Bell Bess Johnson and Maydell Burns. Shirley Roland a member of Snyder "Future Teachers," was a guest.

Nine members from Colorado City an three from Lorraine were also present.

Toast split English muffins and spread with tomato sauce. Now add bits of tuna, whole small sardines, minced canned clams or canned mushrooms. Sprinkle well with grated cheddar or Parmesan cheese and put under the broiler again briefly. Eat at once!

Plainview Club Meets

Sixteen members of the Plainview Home Demonstration Club held their monthly mceting on March 20 at the home of Mrs. Jess Koonsman. Three visitors were present, Mrs. James Ray Hill, Mrs. D. C. Ellington and Mrs. H. W. Butts. A new member was brought into the club at that time, Mrs. C. L. Lee.

After a short business meeting presided over by the vice-president, Mrs. Raymond Hill, the recreation leader, led the group in a game called "The Hunters". One of the members reported that the game was "kind of hilarious." The members formed two groups with one hunter and hound to a group, it was then the job of the hound to find easter eggs which were hidden all over the house. The hounds, however, could not pick up the eggs, they had to yelp for the hunter.

Following this Miss Ruby Butts, gave a talk of "Color and Background for the Living Room." She said that three colors should be used, she then went on to talk about good color combinations.

The next meeting of the Plainview Home Demonstration Club will be on April 17 at the home of Mrs. Clarence Moore.

WOMEN'S CALENDAR

WEDNESDAY

Acacia Study Club meets at the Highlander.

THURSDAY

Pleasant Hill Home Demonstration Club meets with Mrs. Aline Christian.

Snyder Garden Club meets at 9:30 a.m. at the Village with Mrs. C. Davidson and Mrs. Bill Davison as hostess. Program on table and flower show clinic with Mrs. Dick Hodges and Mrs. James Ikard of Midland.

Gamma Upsilon Chapter of the ESA meets at 7:30 p.m. with Mrs. Elmer Folk, 3105 Thirty-eighth Place.

Friendly Fellows Club meets at 7:30 p.m. with Mr. and Mrs. Wade Winston, 2908 Thirty-second Street.

FRIDAY

Esther Circle of the North Side Baptist Church meets at 2:30 p.m. at the church.

Ladies Golf Association meets at the Country Club. Tee-off time 9 o'clock.

Sew-Simple!

9238 12-20 30-42

Five days out of seven this is the dress you'll reach for! It's easy to sew --jiffy to iron--always looks crisp and fresh even when the temperature soars way up in summer! Make it all one color or have top and skirt contrast for a smart new separates effect.

Pattern 9238: Misses' Sizes 12, 14, 16, 18, 20; 32, 34, 36, 38, 40, 42. Size 16 takes 4 yards 35-inch.

Send 35 cents in coin (no stamps please) for Pattern, with Name, Address, Style Number and Size. Address PATTERN BUREAU Snyder Daily News. Box 42, Old Chelsea Station, New York 11, N. Y.

For first class mail include an extra 5 cents per pattern.

The new SPRING - SUMMER FASHION WORLD is just off the press. A gala issue bringing you scores of up-to-the-minute pattern designs, all easy to sew, delightful to wear. Beautifully illustrated IN COLOR, price 25 cents.

Complete Line Of MEXICAN FOODS

504 E. Hiway Ph. 3-9273

MRS. AGEE

BETTER VISION a better life!

Have your eyes examined once a year to improve and conserve vision!

Be sure your optometrist is a member of Texas Optometric Ass'n. It's your assurance of professional service.

Drs. BLUM & NESBITT Snyder
Dr. P. T. QUAST Sweetwater
Dr. JOHN B. MAJORS Sweetwater
Dr. CLYDE E. DAWSON Snyder
Dr. JACK LEWIS Sweetwater
Drs. MAJORS & MAJORS Colorado City

Why your family will love Plymouth... the only really new low-price car

You get the newest driving ease: Only Plymouth offers you magic Push-Button Driving. It's the safest (children can't reach it), easiest (like ringing a doorbell), surest (works through a positive mechanical connection) driving control ever.

You get the newest styling: Just compare Plymouth's bold jet-age lines with the same-as-last-year appearance of the other two low-price cars. Plymouth is really *new*—and Plymouth is biggest of the low-price 3, inside and outside.

You get the newest safety features: No other low-price car gives you so many safety features as standard equipment—like 2-cylinder front brakes, SafeGuard door latches, electric windshield wipers, Safety-Rim wheels, independent parking brake. So much more for your money!

And you get the biggest deal: Record sales enable Plymouth dealers to give you a bigger, better, money-saving deal. See your Plymouth dealer *now* and learn how easily *your* family can own the one really *new* car of the low-price 3.

PDC

PLYMOUTH costs less

From the day you buy it... through all the years you own it... you'll spend less on a Plymouth. That's one reason more Plymouths are used as taxis than all other cars combined.

Bible Thought

And it shall come to pass, that every soul which will not hear that prophet, shall be destroyed from among the people. The Acts 3:23.

EDITORIALS

Election Reform Bill

Under the present federal election law relating to campaign contributions a limit of $5,000 is imposed on individuals who contribute to a single candidate or political committee. But this is virtually meaningless because a donar may make as many $5,000 contrbutions as he wishes, so long as the gift is made to different candidates or committees.

This has resulted in larger givers sending their money into other states to influence congressional and presidential elections.

The $$10,000 limitation put into the election reform bill recently introduced by Senator Johnson, the Democratic leader, has now been revised by Senators Johnson and Knowland, the minority leader, "to place tight controls on the campaign contributors who have been scattering money so lavishly through a number of states," to quote the Texan.

The revised provisionn would limit to one candidate or one committee the $10,000 and individual may give in any one year.

This would apparently leave the giver the the privilege of giving a total of $20,00 to a congressional candidate or his campaign committee, since annual $10,000 gifts are permissible but elections are held once in two years. Under this sort of cumulative effect a donor might place as much as $40,000 in the warchest of a presidential candidate or committee, contributed over a period of four years but spent in only one year.

Senator Hennings (D-Mo) introduced a similar bill last year, but made it applicable to primary as well as general elections. He contended primaries were tantamount to election in some states and they should be included in federal races. This met with objections.

But a spokesman for Senator Johnson said the $10,000 limit on individual contributions would apply to primaries as well as to general elections for candidates for federal offices.

If so, that would eliminate a roakblock that has held up action on the bill, so far as Senator Hennings is concerned.

A Bold New Boom

Business men are saying, "Here we go again," according to an AP business summary, as they noticed that the boom, which had been coasting along for some weeks, suddenly took on new life. Almost certainly a three-letter word provided the stimulus for this feeling: Ike Eisenhower's "yes."

Stocks have "repeatedly thrust into historic high ground," to quote the AP. Stocks were at an all-time peak, 60 AP average showing $188.60. Dow-Jones industrials broke 500. Retail car sales for the first ten days of March were 13.5 percent above the same period in February. Housing starts took on new life after five months in the mullygrubs. An early Easter spurred department store sales 7 percent above the pre-Easter rush of last year.

Business Week magazine echoed the AP findings. It reports that since the end of last year the country has been going through a "'straightline recession" which was not a recession but a leveling of at 1955 peaks.

"Now it begins to look as though business is about to take off again wit ha swoosh," the magazine declares.

A month ago housing looked like a weak spot in the nation's economy, says Business Week, but "today it gives a picture as bright as any it has ever given." There is a new factor in the housing situation, opiones the magizine.

"The overwhelming trend is to three or more bedrooms .The bulk of new house-buyers today are 'second buyers' — trading up from the 'shelter' home they bought five or six years ago."

The magazine does not say so, but there is another factor which may begin to show itself and still further stimulate home-building and "trading up." This is the flight from excessively small rooms to larger rooms, less pronounced in the North than in the South where larger rooms are part of our heritage from the expansive living of the old days.

"Confidence in America's political and economic future never looked stronger," avers Business Week. That is the Republican theme song, and the Democrats will find it embarrassing trying to explain away. Only events can confirm it or disprove it.

THE SNYDER DAILY NEWS

Published Sunday morning and each evening except Saturday by the Snyder Daily News at Snyder Texas.
Entered as second-class matter at the Post Office at Snyder, Texas.

HERBERT FEATHER, Publisher

SUBSCRIPTION RATES: by CARRIER

In Snyder 30 cents per week; one year, $15.00; per month, 1.30. By mail in Scurry and adjoining Counties one year $8.95. Balance of Texas, one year $10.25.

MEMBER OF ASSOCIATED PRESS

The Associated Press is exclusively entitled to use for republication all news dispatches credited to it and not otherwise credited to this newspaper also local news published herein. All rights reserved for republication of special dispatches..

Any erroneous reflection upon the character, standing or reputation of any person, firm or corporation which may occur in the columns of THE SNYDER DAILY NEWS will gladly be corrected upon being brought to the attention of the management.

All unsolicited articles, manuscripts, letters and pictures sent to the Daily News are sent at the owner's risk and the Snyder Daily News expressly repudiates any liability or responsibility of their custody or return.

The publishers are not responsible for copy omissions, typographical errors or unintentional errors that may occur other than to correct in the next issue after it is brought to their attention.

Reclamation Project

Attempt To Analyze Ike's Chances In Florida Leads To A Lot Of Confusion

By ERNEST B. VACCARO

TALLAHASSEE, Fla. (AP) — Joseph Samuel Havsepian typifies some of the confusion you run into in trying to figure out whether Florida will go for President Eisenhower again in November.

Havsepian is a red-hot Eisenhower booster. But he is just as red hot for Fuller Warren, a Democratic former governor and now one of five men contesting Gov. Leroy Collins' bid for renomination in the May 8 primary.

It doesn't strike Havsepian as unusual that Warren, whom he champions so stoutly, is a strong booster of Adlai Stevenson both against Sen. Estes Kefauver of Tennessee for Florida's 28 votes in the Democratic National Convention, and against Eisenhower in November.

But, to quote Havsepian, a pipe organ builder and a Democrat: "If Ike wasn't in it, Id vote for Kefauver. Next to Ike, I think he's another statesman. Stevenson is a politician."

Vice President Nixon is not his choice for Ike's running mate. "Nixon seems to agitate people," he said. "He could lose Eisenhower Florida." Nevertheless, Havsepian predicts, Florida will vote for Eisenhower again.

That view differs greatly from those of former Gov. Warren and Gov. Collins, who say the Democratic party is stronger today and better financed than it was four years ago when Eisenhower got 544,036 votes to 444,950 for Stevenson.

Political reporters and both Democratic and Republican politicians say Stevenson has an edge on Kefauver for Florida's Democratic contention votes. They are contesting in the second, or runoff Democratic primary May 29. Sen. Russell (D-Ga) bested Kefauver in the preferential primary four years ago.

Sen Holland (D-Fla) is lukewarm to both Stevenson and Keavuer. Sen. Smathers (D-Fla) has boosted Senate Majority Leader Lydon John (D-Tex) as the party's 1956 standard bearer.

Peyton Yon, assistant treasurer of the Republican State Executive Committee, registered as a Republican after a tour of duty in 1952 as a Democrats-for-Eisenhower worker.

He told this reporter he and a lot of his neighbors switched to Eisenhower four years ago because they thought the national Democratic organization had gone too far in pushing civil rights.

And while he said he is confident Eisenhower will carry the state again, he said the people he has talked to in west Florida "aren't too strong for Nixon," adding: "He'll have to do a selling job for himself down here."

Southern opposition to Nixon, where it is expressed, stems almost directly from his recent New York speech in which he claimed credit for the GOP stand in the civil rights field.

You won't run into a white antisegregationist in Florida in hours of looking and it's almost as hard to find an Eisenhower Democrat or Republican of 1952 who blames Eisenhower personally for the integration movement.

A couple of Negro bellboys in a local hotel said they would vote Democratic. "I think times will be better for working people like us if the Democrats get in," one of them said. "But, for goodness sake, don't put my name in the paper."

Collins said that if the election were held now, he thinks Eisenhower would carry the state again.

"But," he said, "you've got to remember that four years ago the Democratic leadership was silent. And, you must bear in mind that the party in the state was disorganized."

Today, Collins said, the party is better financed, and he added that he thought there were indications it will be close ranks behind the presidential nominee, once the primary are out of the way.

Collins hasn't committed himself, but some of his own strongest supporters are working for Stevenson.

There's a slate of delegates for Senate Republican Leader William Knowland of California entered against the Eisenhower slate in the Republican presidential primary May 29. But it is described as a sort of "standby" slate in the event that Eisenhower should, for any reason, withdraw his candidacy.

Joe Miller Jr., Florida chairman of the Florida-for-Knowland organization, said, "Our entire program is one of supporting the President if at the time of the convention he is a candidate."

WASHINGTON LETTER

Corcoran Art Gallery Has Jewel Collection

BY JANE EADS

WASHINGTON—A leopard man with jewel-studded face, about to step out of a leopard skin-lined bathtub, greeted guests invited to a swanky shindig at the staid Corcoran Gallery of Art.

An orchestra playing Viennese waltzes was stationed on the elegant staircase, and for the first time couples twirled and whirled to its rhythms in the church-like marble halls. The champagne flowed freely, and on small tables scattered along the walls were lighted candles planted in fresh cauliflower centerpieces.

All this was in keeping with the mood of the occasion — a showing of the dazzlingly beautiful, if somewhat fantastic, collection of sculptured jewels designed by the famed Spanish surrealist painter, Salvadore Dali. The collection, organized and owned by the wealthy young philanthropists, Mr. and Mrs. Cummins Catherwood of Phildelphia, is being shown about the country to increase a fund to provide a $2,500 traveling fellowship to outstanding artists in each area.

Catherwood first exhibited the jewels in Europe, he said, to show that Americans had other things than guns, tanks and gold-plated Cadillacs. In each country to which the Catherwood Foundation sent signed by Dali and executed in the exhibit of some 22 jewels degold and precious stones by outstanding American craftsmen, a scholarship was also given to an art student.

Winner of the Washington area scholarship is James Richard Caudle, North Carolina-born instructor of sculpture at American University here, who plans to study print-making as well as sculpture in Great Britain, France, Germany, Spain and Italy.

Some of the jewels in the collection, all in the exotic surrealist tradition that has become universally associated with Dali, are earrings and brooches which can be worn, but most are objets d'art rather to be admired.

Hali's famous limp, or melting, watch is there; another watch is the pupil of an eye with diamond eyelids. There are ruby - nailed hands of sculptured gold in the form of leaves, a pulsating heart jewelmobile; a necklace of gold boughs, leaves and twigs with dewdrops of diamonds and sapphires, and a much-discussed piece called "ruby lips", with evenly matched pearls for teeth.

The luscious lips, it is said, are fashioned after those of Marilyn Monroe. One of the rubies mysteriously disappeared just before the local opening. Reeves Wetherill, one of the directors of the Catherwood Foundation, says a replacement of a not-so-precious stone had been put in.

BUCKLEY

Is Foreign Aid Issue Confusing To You? If So, You're On A Par With Congressmen

By JAMES MARLOW
Associated Press News Analyst

WASHINGTON (AP)—For months you will be reading about arguments among members of Congress, and between members of Congress and officials of the Eisenhower administration, on how much foreign aid this country should provide.

If you have trouble trying to decide from all that's said who's right, you can take some comfort from the thought that Congress will be in the same dilemma.

Just try to visualize $4,860,000,000 in the form of modern weapons, food, loans, grants, and technical advisers in such varied fields as sanitation and crop raising.

That's the amount, and the kind, of foreign aid program President Eisenhower yesterday asked Congress to approve. It all wouldn't be spent in one year. Some would go for planning ahead.

Then try to figure out whether the countries to which Eisenhower wants to give this aid really need all that, or less, and, if less, how much less.

About the best you could do would be to guess, and hope the guess was good. That's just about what Congress will have to do.

Eisenhower starts out with at least one strike on him. Congress, as usual, will try to trim his request, and no doubt will.

Earlier this month some administration officials were saying privately: Eisenhower will be lucky to wind up with congressional approval of 3½ billion dollars instead of the almost five billion which he asked for.

Eisenhower asked Congress to give him limited authority to make commitments to other countries on the amount of foreign aid, and the kind, they can expect or up to as much as 10 years.

That's another snag. There's a lot of hostility in Congress against agreeing to a foreign aid program that would last 10 years. There's some screaming about any further foreign aid.

Congress, of course, won't make up its mind entirely by guessing. It will be able to question administration officials on why they think almost five billion dollars is needed. All this will make a lot of headlines, but perhaps not much light.

When it makes its final decision Congress had better make a good guess for a pretty obvious reason; the Russians are doing something now they weren't doing when the Truman administration began this country's first huge foreign aid program under the name of the Marshall Plan back in the late 1940s.

At that time, when the Russians couldn't think of anything better, they were being disagreeable and their money at home. Now they've switched: the're all smiles and offering economic help.

This puts them directly into competition with the United States in the field of foreign aid. The Russians and the Americans may look to Asians and the Arabs in the Middle East like suitors bringing gifts.

In short, there's some bidding going on. But Eisenhower says this country isn't going to match every Soviet move with an American promise, or, as he puts it: "we do not intend to permit specific Soviet moves to control our activities."

Permanent Numbers For Passports Recommended

BY INEZ ROBB

As a die-hard rugged individualist, I am unalterably opposed to regimentation in any shape, form or guise.

But I hanker to have Uncle Sam assign a permanent passport number to me and somehow, some way, match it up exactly with my social security number. If this be regimentation, I am prepared to make the best of it.

As it is, I can't tell my passport or social security numbers without a scorecard, which I am always mislaying. Just as I finally get my passport number committed to memory, the honeymoon is over, its four - year life span (the passport's, that is) ends and I have to start all over again.

(Yes, Virginia, a passport is good for four years. Yes, it does expire at the end of two years, but at that time, if you have been a good girl, Uncle Sam will always renew it for another two years and $5.)

These long, long thoughts are the result of a new passport whose five-digit number bears no earthly resemblance to the six-digiter I have just surrendered. Life surely would be a lot easier for those of us who have no head for figures —and in my experience, we are in the majority—if a passport number was permanent and immutable as the stars, and identical with a feller's social security number.

But even as Uncle Sam is inflicting me with a split numerical personality, he is doing his best to insure my safety abroad through helpful hints. These are contained in a government pamphlet entitled "When You Go Abroad, Information for Bearers of Passports." It arrived in tandem with the new passport.

"Most Americans know that they will get more results and enjoyment from their travel abroad if they conduct themselves with the same restraint, understanding and good manners they would expect from visitors at home," Uncle writes.

"There are," he sniffs in print, "always some people who make an ostentatious display of wealth or who feel they must inform everyone abroad of how much better everything is in the United States. Fortunately, they are a small minority.

"Usually, Americans abroad are aware that their conduct as guests in a foreign country can have an important bearing on the good will of other nations toward the United States."

"Consular officers do not sell any American products," Uncle continues, "grant patent rights to investors, sponsor art shows, endorse new religious sects or make hotel reservations."

Neither, Uncle points out, can an American consul perform a marriage ceremony. He can act as a witness, all right, but he can't tie the knot if a citizen is suddenly overtaken by a desire for matrimony. Nor, Uncle writes firmly, can a counsul cash or endorse checks or loan money to an improvident tourist.

Still and all, consular officials can do a lot for a citizen abroad, Uncle points out, including visiting him regularly in jail.

(Copyright, 1956, by United Feature Syndicate, Inc.)

Parenthood May Reverse Your Concept Of Children

By HAL BOYLE

NEW YORK (AP)—Have you ever had an ogre in your house?

My wife, Francis, and I have one dwelling with us now. She is a little old lady 2½ years old — our daughter, Tracy Ann.

Actual parenthood reverses your own concept of children, and your memories of your own childhood.

I had always thought of children as fairly stable little animals — marred only by an open passion reached kindergarten. Only then, I felt, would they reach an age to have their hearts broken, and rebel against the chafing harness of this world.

It seems I was wrong. Little girls get to be little women much earlier in life than I realized.

When Tracy was 2, a veteran mother visiting us looked at her and sighed:

"I feel so sorry for you. You don't know what comes next. Tracy is such a little angel now. But in another half year she will turn into a regular little ogre."

It appears that at 2½ all children really do go through the first great mystic change of life. They cease to be babies and begin to become human beings, and it is a great and emotional struggle.

Tracy, who had been all angel, became alternately an angel and an ogre, laughing one moment and crying the next. If crossed in any way, she would turn the smallest issue into another Alamo.

She was absolutly unpredictable.

For a week she refused to try on a pretty new dress. But, once she had it on, she broke into a big storm when we wouldn't let her wear it to bed.

One of the chores she loves is to carry in a medicine bottle, open it, and put my breakfast pill in my mouth. Most people in New York City over 40 take from three to six pills or capsules a day. One morning, being in a hurry, I took the pill without her help. Tracy immediately got down on the floor on her hands and knees and wet the rug with a torrent of tears.

Her small misdemeanors multiplied. She seemed deliberately to be trying to see how much she could get away with. Once I applied a small punishment. Never again. I learned I had to kid her out of a wrong attitude. The mere threat of punishment turned her into another Joan of Arc, daring you to put her to the stake.

Once, in exasparation, I exclaimed to my wife, "I feel sorry for her husband. He's going to have some stubborn times."

Every morning now she climbs out of her bed, patters into our room, and says, "Hi, ladies and gemmelmens! How are you today?"

With considered gravity, now and then she observes, almost wonderingly:

"I'm not a little baby any more. I'm a big girl."

Your part-time ogre is getting back on the job of being an angel again. But, I suppose, once the ogre has crept into a person it never quite leaves.

However, I am consoled by the thought that Tracy Ann will find a small residue of ogrehood is no handicap in the art of becoming a good womar

Child Suffers Her 25th Heart Attack

NEW ALBANY, Ind. (AP)—Seven-year-old Sheila Whitehead is back in the hospital again, suffering from her 25th heart attack.

The little blonde, blue eyed girl's heart is too big for her body, doctors say, and they have advised her mother, Mrs. Hazel Whitehead, an operation may be fatal.

Sheila suffered two attacks Monday after her termperature suddenly rose to 106. So back she went to the hospital and the familiar oxygen mask.

LITERARY GUIDEPOST

LINCOLN'S FIFTH WHEEL. By William Quentin Maxwell. Longmans, Green.

In the Civil War, the U. S. Sanitary Commission was a combination Red Cross, USO and Salvation Army to the Union soldiers. It accomplished wonders in bringing comfort to the wounded and the sick, it fought down opposition that at times bordered on the fanatical in organizing a competent ambulance and hospital service. Starting from scratch, the commission became, in the words of Allan Nevins' foreword, "the most powerful organization for lessening the horrors and reducing the losses of war which mankind had thus far produced."

When the fighting started in 1861, no one appreciated what a terrible effusion of blood lay ahead. The Army's Medical Bureau was hidebound, moribund. There was no plan for expanding the pitifully small corps of surgeons.

Into such a picture the Sanitary Commission came voluntarily. Its leaders, Dr. Henry W. Bellows and Frederick Law Olmsted, had to fight the jealousy of Army men, the vindictive opposition of Secretary of War Stanton. Lincoln was doubtful; he dubbed the commission a "fifth wheel."

How the Sanitary Commission triumped is the fascinating story unfolded here largely for the first time. Maxwell, a young Californian, has utilized virgin source materials in illuminating an important chapter of Civil War history. In some ways, the book complements George Worthington Adams' "Doctors in Blue," published in 1952, but generally it embraces a much larger canvas.

The book is not particularly well written. Its statistical content is burdensome reading. Maxwell's habit of throwing out bits and pie of unattributed quotes is annoying and clutting. But the fabric of the story is such that it prevails in spite of writing faults. Here is opened a whole new field of Civil War research.

Bob Price

Hollywood Today

By BOB THOMAS

HOLLYWOOD (AP) — Whether they're on a baseball diamond, a tennis court or a movie stage, it's wonderful to watch the old pros at work.

Two of the best pros are working together out at MGM these days. Barbara Stanwyck and James Cagney are playing in "All Our Yesterdays." Together they know just about all there is to know about film acting.

They went through the rehearsal of a long scene with utter precision. Yet despite their familiarity with the scene, they brought their characters alive. There was nothing mechanical about their work. As I watched them, I couldn't help comparing their craftsmanship with the new T-shirt and tantrum school of acting.

Afterwards, I collared Cagney and asked him what he thought about these young actors who believe in scratching their bellies or doing anything that comes naturally.

"Well, it seems to me it's all a difference between the subjective and objective schools of acting," he replied. "These kids believe acting is all subjective. They bury themselves in the character and get so wrapped up that they don't let the audience in on it. I think that's a mistake.

"I still think acting is a matter of projection. You work out a character, then you project it to the audience. That's all there is to it."

Sounds simple, doesn't it But it becomes an art when practiced by a talent like Cagney. He may well be rewarded for it with another Oscar tonight. He was nominated for his deftly shaded role as the Gimp in "Love Me or Leave Me."

1 YEAR AGO

Rains in this area had given Lake J. B. Thomas a rise of more than a foot.

Delbert Downing, manager of the Midland Chamber of Commerce, spoke to a crowd of about 170 here at the annual banquet of the Snyder Classroom Teachers Association.

5 YEARS AGO

Completion of the large Snyder Gasoline Plant was in sight, and officials expected to begin production by June.

SPORTS

BUCKIN' THE LINE

By BUCK FRANCIS
News Sports Editor

Our prediction of the NCAA semi-finals tomorrow night are:

SMU 73, San Francisco 69.
Iowa 81, Temple 65.

That's dangerous business picking against a team that has won 53 straight games, meaning San Francisco. But we believe the Mustangs will be as fired up for the Dons as Texas Tech was for its game with the Southern Methodists last week.

You know, of course, what a near miracle Tech pulled in coming within two points of beating the Mustangs. It wouldn't be more surprising to us for SMU to defeat the Dons as it would have been for Tech beating SMU. And how close the latter came into being is something SMU, we imagine, would like to forget.

And speaking of winning streaks, SMU has a 20-game streak of its on going.

It would be an upset, to be sure, for SMU to down San Francisco tonight but stranger things have happened.

All of Texas, of course, will be pulling for the Mustangs to win tomorrow night. It could be that most of the nation, with exception of the West Coast, will be behind the Southern Methodists since most "neutral" fans are for the underdogs.

SWC 9s Finding Rough Going Against Minors

Wondered if you have noticed how the small colleges in Texas are keeping abreast with the major colleges in the minor sports, baseball and track.

Only Monday of this week baseball teams from Sul Ross and Texas Lutheran won over Southwest Conference nines. Sul Ross whipped Baylor, 13-1. Monday while Lutheran blanked the Rice Owls, 4-0. On the same day, University of Houston, who only a few years ago "graduated" from the minor league ranks, disposed of Texas A&M, 10-3.

Texas Lutheran, incidentally, holds three wins in four starts over SWC teams.

With Little League and Pony League and other kid baseball programs in full swing in Texas, major colleges may have a more difficult time in luring athletes to their schools in the near future what with several smaller colleges going in strong for baseball.

Kids who start playing baseball in the Little League will get the diamond sport in the blood by the time they get through high school and likely when they choose their college they'll pick a school with a good baseball program and one that offers a scholarship for baseball.

Morrow Among Top Cinder Stars

Already several schoolboy football stars around the Lone Star state have indicated they're "going" baseball when they reach college. Among these are Glen Gregory, all-stater for the Abilene Eagles last fall.

Gregory, however still has another year of high school eligibility remaining.

In track, ACC, North Texas and Howard Payne only small schools in Texas going in strong for the cinder sport but these three schools are holding their own with the majors.

ACC, in fact has one Olympic prospect in sprinter Bobby Morrow. Morrow was running the 100 in 9.6 before the ever enrolled at ACC and he's been holding this pace during the first two years of collegiate competition.

He's been clocked under 9.6 several times but most of 'em went unrecognized because of an aiding wind. His fastest time without an assist from the wind is 9.4, good in any body's league.

While ACC may not have the manpower to outpoint the major colleges in various meets, she has one of the top individual performers in Morrow.

Dons Favored For 2nd NCAA Title

EVANSTON, Ill. (AP)—San Francisco is a prohibitive favorite to reach its goal of two straight NCAA basketball titles friday night but the three other contestants also have axes to grind.

While the Dons are confident they'll become the third team in history to win two successive titles, Southern Methodist, Temple and Iowa also have their sights set on winning.

There's no reason the Dons shouldn't be confident that they'll join Oklahoma A&M (1945-46) and Kentucky (1948-49) as two-straight winners. They've won 53 straight, including 27 games this season.

Southern Methodist's mustangs (25-2) go into the semifinals against San Francisco with a 19-game winning streak. They're hoping to become the first title winner from the Southwest Conference.

Tomorrow's opening game pits Iowa and Temple.

Temple boasts a fast break led by Hal Lear and Guy Rodgers. It will have the services of Hal Reinfeld, a steady backcourt man who helped Temple compile a 26-3 record. He suffered a wrenched back in the Canisius game Saturday night but reportedly will be in shape to play against Iowa.

Iowa, the representative from the powerful Big Ten, also has a "mission." The Hawkeyes will field the same team which finished fourth last year after losing to La Salle and falling apart before Colorado in the battle for third place. They're determined to make amends.

SMU Leaves For Big Tilt

DALLAS (AP)—Southern Methodist's basketball team leaves this afternoon for Evanston, Ill., where the Mustangs meet San Francisco, the nation's No. 1 team, in the semi-final round of the National Collegiate playoffs.

Coach Doc Hayes declared that "anybody that plays San Francisco has the odds against them but I hope we can make it a good ball game."

The SMU coach was worried over the condition of Ronnie Morris, star guard, who was out of practice Monday because of a sore throat and took only a few shots in the workout Tuesday. He had no fever, however, and Hayes said he thought Morris would be all right by game time tomorrow night.

Texas 5 Wins JC Opener

HUTCHINSON, Kan. (AP) — The Moberly, Mo., Greyhounds, national junior college basketball champions the last two years, appear ready for a third crack at the title.

The Greyhounds easily defeated Eastern Arizona of Thatcher 80-67 in the first round of the 1956 tournament yesterday. Moberly meets Boise, Idaho, 70-57 winner over Arkansas State of Beebe, in the quarterfinals tonight.

Last year's runner-up, Hannibal LaGrange of Hannibal, Mo., downed Garden City, Kan., 95-71.

In other first - round games, Graceland of Lamoni Iowa, defeated Coffeyville, Kan., 64-59; Kilgore, Tex., edged Jacksonville, Fla., 70-69, and New York City Community Tech of Brooklyn downed Itasca of Coleraine, Minn. 77-71.

The opening round was to be completed today with North Greenville of Tigerville, S.D. playing Pueblo, Colo., and Chicago J. C. Wright Branch meeting the Cameron Aggies of Lawton, Okla.

TIGERETTE VOLLEYBALLERS—Shown are the Snyder High School Tigerette volley ball team who is currently engaged in a rigid season schedule. The Tigerettes, coached by Mrs. Bertie Machel, will go to Abilene tomorrow night. The squad, from left to right, are: KNEELING—Anna Lou Joines, Mamie Sue Morris, Janette Mowery, Lawanna Row, Nell Crowford, Betty Morgan, Annette Hock, Oma Ivison and Viola Hinojos. STANDING—Kay Banks, Joyce Watson, Charlotte Chauncey, Dianne Kerley, Patsy McDowell, Blenda Stone, Janell Moore, Mrs. Machel, Lottie Wilkinson, Pat Page, Anne Emerson, Gaynell Nix, Darla Gilbert, Barbara Roberts, Lorita Jones and Wanda Dorman. (Lee Watson Photograph)

WT Records In Danger This Week

ODESSA, Tex. (AP)—The crack field that competes in the West Texas Relays Saturday appears capable of virtually rewriting the record book.

At least 10 records of the 16 in the university and college divisions will be in danger when 16 schools swing into action Saturday morning.

The university class has seven teams with 77 individual athletes who may be able to hang up five records.

There are nine teams in the college class with Abilene Christian expected to furnish most of the record-breakers.

Texas is defending champion in the university class but faces stern opposition from Oklahoma A&M and Baylor. Other university entries are Southern Methodist, Texas Christian, Houston and Texas Tech.

There are 47 high schools headed by defending champion Abilene.

East-West GG Teams Meet

NEW YORK (AP)—Uncle Sam will get an inkling of his Olympic boxing strength tonight when New York's Eastern swingers opposes Chicago's Western leather-pushers in the Inter-City Golden Gloves Championships at Madison Square Garden.

There are some talented lads on both squads and several of the champions are expected to make the Olympic team which will journey to Melbourne in November. The site and dates for the Olympic tryouts will be chosen at Boston, April 9 when the National AAU championships begin a three-day run.

Chicago has named four of its champions as starters for tonight but will select the other four at the afternoon weigh-in ceremony. New York won't tip its mitt on any of its eight until then. The four Westerners named are flyweight Pete Melendez, El Paso bantamweight, Vince Doniero, Toledo; lightweight Joe Shaw, St. Louis, and welterweight Leon Brooks, St. Louis.

The pitching staff of the Milwaukee Braves allowed the least number of home runs (138) in 1955. This is the third consecutive year the Braves' hurlers led in that department.

Tigers Drop 12-3 Tilt To Odessa; Meet Big Spring Here Tomorrow

The Tigers dropped a 12-3 non-district baseball decision to the Odessa Bronchos yesterday at Odessa although the Bengals nearly matched the Odessans in the hit column.

The Broncs collected nine hits to eight for the Tigers.

The Tigers will open their home season tomorrow with the Big Springs Steers moing in. The game, originally scheduled to be played at Big Spring, was switched early this week to be played here.

Tomorrow's game will start at 3:45 p.m. on the Pony League diamond.

Coach Speedy Moffett's Tigers will also play at home Friday and Saturday, meeting Plainiew in a single game Friday and Midland in a doubleheader Saturday. Friday's game will start at 3:45 while the Saturday twinbill will begin at 2 p.m.

In yesterday's game, the Bronchos scored five runs after two were away in the first inning to take the lead they never relinquished.

The Tigers had taken an early 1-0 lead in top of the first on singles by Tommy Prichard and Jerry Taylor, a walk to Alan Snead and a single by Milton Ham.

The Broncs came back in the lower portion of the first to go ahead with a five-run attack, commnig on only three hits. The first two Broncs to face Tiger starting pitcher Ronnie Baker were retired but Don Phillips, who blasted three homers in the game, blasted his first roundtripper into deep left field to tie the score at 1-1.

Then Pat Gibson and Terry Posey walked, Russell Rumbaugh singled, Lloyd Allcorn walked and Ray Stoker singled to account for four more tallies.

The Tigers picked up their second run in the second on a single by Joe Reaves, a sacrifice by Dwaine Merritt and single by Gary Vice, making the score read 5-2.

Phillips made it 7-2 in the lower half of the 2nd with his second homer of the afternoon with one aboard.

The Tigers got their final tally in the third on Snead's leadoff single, later followed by Reaves' free ticket to first on a hit-batsman and a single by pinch-hitter Don McNew.

Reaves led the Tiger attack with 2 for 2.

Baker hurled the first two innings for the Tigers, then gave way to Snead in the third who in turn gave way to Dwayne Prince in the 6th. Baker absorbed the loss.

Dean Ewert and James Foster split mound chores for the Broncs with starter Ewert gaining credit for the win.

The box score:

TIGERS(3)	ab	r	h
Gary Ice, cf	4	0	1
Tommy Prichard, ss	4	1	1
Jerry Taylor, lf	3	0	1
X-Mickey McGrew	1	0	0
Alan Snead, 3b-p	3	1	1
Milton Ham, 1b	2	0	1
Neal Boyd, 3b	1	0	0
Dwayne Prince, p	0	0	0
Pat Fowler, rf	3	0	0
Tom Falls, rf	0	0	0
Joe Reaves, 2b	2	1	2
Dwaine Merritt, c	0	0	0
Y—Don McNew	1	0	1
Roger Hensley, c	1	0	0
Ronnie Baker, p-1b	3	0	0
Totals	28	3	8

X—Got on by error for Taylor in 7th.
Y—Singled for Merritt in 3rd.

ODESSA (12)	AB	R	H
Joe House, cf	3	1	1
Johnny Cuthirth, 2b	4	1	1
Don Phillips, lf	4	3	3
Pat Gibson, rf	3	1	0
Terry Posey, 1b	2	1	0
Russell Rumbaugh, c	2	1	1
Ray Murphy, c	2	1	1
Lloyd Allcorn, ss	2	2	0
Ray Stoker, 3b	2	1	2
Don Lewis, 3b	1	0	0
Dean Ewart, p	2	0	0
James Foster, p	1	0	0
Totals	28	12	9

Score by innings:			
TIGERS	111	000	0—3 8 2
ODESSA	320	023	x-12 9 2

AAU Cage Tourney Into Second Round

DENVER (AP)—Top-seeded teams bow into the 49th annual National AAU Basketball Tournament today against clubs that advanced through the first round with rather unimpressive showings.

Defending champion Bartlesville, Okla., Phillips 66ers get their first test against the Quantico, Va. Marine All-Stars who had to rally in the final four minutes to overcome Brownstown, Ind., Marion Kay Co., 71-61, yesterday.

Second-seeded Peoria, Ill., Caterpillars run into Pasadena, Calif., Mirror Glaze, 82-68 winner over the Army All-Stars.

Akins In Vital Bout

ST. LOUIS (AP)—Sixth - ranked Virgil Honeybear) Akins can land a bout with welterweight champion Johnny Saxton if he overcomes a habit of missing his big chances and defeats Hector Constance in a 10-round fight tonight.

The event will be telvisd nationally ABC, 10 p.m., EST).

Dayton, St. Joseph Advance In NIT

By ED WILKS

NEW YORK (AP)—Dayton's top-seeded Flyers are still alive in the National Invitation Basketball Tournament only, says Coach Tom Blackburn, "because of an act of God."

"By the grace of God—and that lousy foul shooting of Xavier's in the first half. That's the only reason we'll be around for the semi-finals tomorrow night."

There wasn't much else that would explain how the Flyers managed to outlast the Musketeers from Cincinnati 72-68 in last night's quarter-final game.

Third - seeded St. Joseph's of Philadelphia made it more easily into the semifinals. With a second-half spurt, they beat Seton Hall 74-65 in the first game of the Madison Square Garden twin bill.

Dayton, a three-time runner-up and never a champ in four previous NIT attempts, now faces St. Francis of Brooklyn, the Cinderella team. St. Joseph's opposes second-seeded Louisville in Thursday night's semifinals.

The championship game will be Saturday.

Xavier, which twice lost to Dayton during the regular season, wasn't given much chance against the Flyers, particularly after leading scorer Dave Piontek was chucked off the squad for missing a 3:45 a.m. bed check Sunday. But the Musketeers, looking like midgets beside Dayton's starting five who average around 6-6, were fired sky high.

With 6-6 Frank Tartaron and Hank Schmidt as the "big" men, and was ahead 32-29 at the intermission. What's more, they outbounded the Haytons—topped by seven-foot Bill Uhl—32-31 in the first half and were only three short of the Flyers' 57 for the game.

"Maybe that's evidence of what beat us," said Xavier Coach Ned Wulk. "Maybe we were up too high for the game. You can let off the pressure under the boards—but it gets you at the foul line."

St. Joseph's, a club that prays before and after each game, found itself with 4 minutes gone in the second half and took the lead for good with a 16-2 tear that made it 55-44. Seton Hall went five minutes without a basket in that Hawk rally.

Santee Case Deadlocked

By ED CORR GAN

NEW YORK (AP) — It's a brand new ball game, as they say. First, Wes Santee had his innings, then the Amateur Athletic Union came on fast and today the contest between the two is deadlocked.

Right now, Santee, America's premier miler, is out of the Chicago Daily News Relays this Saturday. Justice Walter A. Lynch of the New York State Supreme Court saw to that yesterday when he refused to continue a temporary injunction which barred the AAU from enforcing its lifetime ban on Santee.

The jurist, however, can—and probably will—make a ruling in the case before Saturday. If he decides in Santee's favor and grants a permanent injunction, then the skinny Marine Corps lieutenant is free to run anywhere, any time.

If he rules in favor of the AAU, the ban—imposed by the Executive Committee Feb. 19 Santee was found guilty of accepting excessive expenses for some meets last year—goes back into effect for good.

Then Santee's only redress would be an appeal to the AAU Board of Governors, the supreme power in the organization.

Justice Lynch heard arguments by Charles P. Grimes, Santee's attorney, and Louis Nizer, representing the AAU, yesterday. When he called a halt to the proceedings, he said he would hear further pleas today. It's a possibility that he'll make his decision today.

Santee had won three other court battles. After he was suspended, he obtained the injunction and ran in a couple of races. The AAU was turned down by the Appellate Division when it sought to have the injunction set aside. Then last week, another New York judge granted Santee a stay of the injunction.

SMU 9 Wins 8th Straight

By THE ASSOCIATED PRESS

The Southern Methodist Mustangs chalked up their eighth straight exhibition baseball victory Tuesday when they downed Sam Houston State College 2-0 at Dallas.

The Texas Aggies snapped out of a slump to defeat Texas Lutheran, 11-8, Tuesday at College Station. Otherwise, Southwest Conference teams didn't fare so well in intersectional play Tuesday.

At Austin, the Minnesota Gophers swept a two-game series from the Texas Longhorns by downing the Steers 4-2. The hapless Baylor Bears absorbed a 13-4 beating at the hands of Sul Ross.

Floor Sanders and Edgers For Rent

Barrow Furniture Co.
2112 25th Street Snyder, Texas

Don't Miss
Roe's Big 15th
ANNIVERSARY SALE!
Watch Sunday's
Paper . . . For The Full
Page Of BARGAIN BUYS . . .
Roe Home & Auto Supply
"SELLING THROUGH SERVICE"
2707 Ave. S Dial 3-3402

Guaranteed
RIGHT FOR ALL WEATHER

● TROP-ARTIC® Motor Oil gives the protection your car's engine needs at *every* season of the year. It won't get too thick in cold weather. It won't get too thin in a hot engine. We're so sure you'll be delighted with the performance of TROP-ARTIC Motor Oil that we make this guarantee:

Use a crankcase-full of TROP-ARTIC Motor Oil for ten days or up to 1,000 miles. If you aren't completely satisfied that it lives up to all the claims made for it, your Phillips *66* Dealer will replace it with any other available oil you prefer—at no expense to you.

Could anything be fairer? Change to TROP-ARTIC All-Weather Motor Oil at your Phillips *66* Dealer's.

THE RIGHT OIL FOR RIGHT NOW IS RIGHT HERE

Be Weather-Wise! Change Today!

You'll benefit from easier starting . . . up to 45% less oil consumption and 40% less engine wear . . . longer gasoline mileage. And TROP-ARTIC keeps engines *cleaner*. Compared to old-fashioned motor oils TROP-ARTIC can even *double* the life of an automobile engine!

PHILLIPS PETROLEUM COMPANY

IT'S PERFORMANCE THAT COUNTS!

MODEST MAIDENS

Trademark Registered U. S. Patent Office

"We don't dare get married without our folk's consent or they'll cut off our allowances!"

For Classified, Dial 3–5486

Crossword Puzzle

ACROSS
1. Formerly
5. Arabian garments
9. English letters
12. By birth
13. Copper coin
14. Intimation
15. Article
16. Pleasure seeker
18. Only
20. Turkish decrees
21. Humiliate
23. Victim
24. Rake
26. Whirl
30. Beverage
31. Faculty heads
32. Particle
34. Soft drink
36. Exalts
38. Light cotton gauze
40. Accumulate
41. Marbles
44. Small nail
45. Determined
47. Surround
50. Belgium commune
51. Cupid
52. Brother of Jacob
53. Perceive
54. Hire
55. Transmit

DOWN
1. Japanese sash
2. Word of denial
3. Burned
4. Entangle
5. Pain
6. Working party
7. Firedogs
8. Lay away
9. Sour
10. Trick
11. Hardens
17. Negative votes
19. Peruse
21. Alack
22. Large knife
23. Musical instrument
25. Protect against loss again
27. Heaven
28. Chills
29. Promontory
32. Box
35. Singing voice
37. Exact likenesses
39. Fisherman
41. Macaws
42. Man's nickname
43. S. African fox
44. Finest
46. Large weigi
48. Operated
49. Unexploded shell

Solution of Yesterday's Puzzle

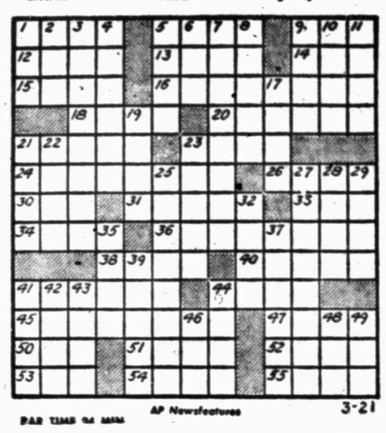

AP Newsfeatures 3-21

PAR TIME 24 MIN

HALF ACRE CASTLE

Feather Printing Company
Phone 3-6331

KERRY DRAKE

REX MORGAN

Home Delivery of the Snyder Daily News 30c per Week

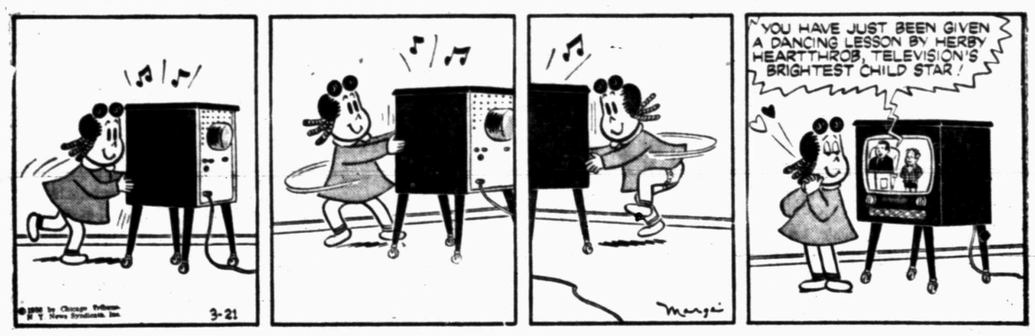

LITTLE LULU

DIXIE DUGAN

MISS YOUR PAPER? — Dial 3-5486
Weekdays: Before 7:00 P.M. Sunday: Before 10:00 A.M.

THE SAINT

JOE PALOOKA

MARY WORTH

FERDINAND

SCORCHY SMITH

OAKY DOAKS

DICKIE DARE

GRANDMA

NAMED OUTSTANDING National Guard graduate at the U.S. Army Training Center this month was Pvt. Donald R. Burns, center, son of Mr. and Mrs. Clyde Burns, 2504 Avenue X. Burns was assigned to a company which was the first to successfully complete the six months of ative duty in Armored training under the Reserve Forces Act of 1955. Presenting the certificate is Brig. Gen. Samuel L. Myers, commanding general of the training center, and at right is 1st Lt. Ferninand Hauser, commander of the graduating company. (U.S. Army photograph)

Local Soldier Is Honor Grad

Pvt. Donald R. Burns of Snyder has been chosen National Guard honor graduate in the first group of Reserve Forces Act pre-draft volunteers to complete six months of active duty.

Burns and his company completed their training at the U. S. Army Training Center at Fort Knox, Ky. They graduated last Saturday.

Burns is the son of Mr. and Mrs. Clyde Burns, 2504 Avenue X. Maj. Gen. John M. Willems, commander of the Third Armored Division, was principle speaker.

The 44 members of the graduating class represented National Guard and reserve units of 13 states. They will revert to their home units and complete their military obligation of seven and one-half years in their parent units. In Burns' case, the unit will be Co. D, 112th Armored Cavalry Regiment, the Snyder National Guard unit.

When RFA trainees arrived at the center at Fort Knox last October, they initiated the Army's "new look." The Reserve Forces Act is aimed at providing the nation with an effective reserve force in time of war or national emergency.

The first eight weeks of training were devoted to basic combat training, which consists of courses in M-1 rifle qualification, familiarzation firing of the Army's light machine gun, bazooka, and carbine, radio and telephone communications, bayonet drill, a week of bivouac to learn to live and act in the field, running close combat, day and night infiltration, and bayonet drill courses, squad tactics, and other military subjects.

During the next 10 weeks, the men learn to develop specialized soldier skills in advanced individual armor training. In this period, they learn to drive tanks, fire all weapons on tanks, and maintenance.

The final period is a new course of basic unit tactical training, planned for RFA volunteers. Objective of the course is to train men how to operate as part of a tactical element, enabling them to return to their home units ready to fit into the team.

During these 44-hour-week schedules, at least one day and night is spent on field problems. Some of these feature "live" firing, tank-against-tank maneuvers, overhead artillery fire, and use of tear gas, booby traps, mines, infantry support, and tank field maintenance.

The remaining two weeks of the six-month training is devoted to processing for separation from active duty and return to home units.

Woman Awarded Back Rent On Gallstones

LOS ANGELES (AP)—A woman has been awarded $80 back rent on her gallstones.

Mrs. Viola Fredieu told a small claims court the 49 gallstones were removed in a 1947 operation. Eight months ago, she said, Harold Hester, a water softener manufacturer, borrowed them to show his customers "what happens when you drink hard water."

She said Hester hadn't returned them. Municipal Judge Mark Brandler awarded her $10 for each month and said:

"Until you get them back, you may come here every month and sue for a month's rent on the stones and this court will grant it to you."

Hester wasn't in court.

Retirement To End

LOUISVILLE, Ky. (AP) — Frank Adams Taylor retired in Florida six years ago at the age of 44. He had been a professional athlete, tobacco inspector, U. S. Dept. of Agriculture official, real estate developer and an insurance salesman. Now he is about to come out of retirement to officially begin his career as a Presbyterian minister. He will receive his bachelor of divinity degree in May.

DENNIS THE MENACE

"GOT ANY LUMP SUGAR? YA NEVER KNOW WHEN I MIGHT MEET A HORSE!"

Sadness Hangs Over Academy Award Presentation Tonight

HOLLYWOOD (AP) — Tonight is oscar night in movietown and for the first time this traditionally gay night will be tinged with a little sadness.

Never before, in the 28-year the Academy Awards has a dead man been one of the favorites to win a top Oscar. Then too it is expected to be the last Hollywood appearance of Grace Kelly, a movie queen soon to become a real princess.

Many in Hollywood feel that if the late James Dean doesn't win the top acting award, the Academy should give him a special Oscar. The brilliant young actor was nominated for "East of Eden."

Dean was killed last September in a car crash, but he still gets more fan mail than any other star on the Warner lot.

He could well win. He's the choice of many, including Frank Sinatra, who was nominated himself for "Man With the Golden Arm."

But Hollywood is a practical town. Most of the voters want to see an oscar go to someone who can get some good out of it. That makes Ernest Marty) Borghine the favorite.

Others in the top acting circle are James Cagney and Spencer Tracy. Both are previous winners and both gave performances, Cagney in "Love Me or Leave Me" and Tracy in "Bad Day at Black Rock," that are Oscar caliber.

Among the girls, it's a down-to-the-final-gun race between the Italian Anna Magnani and Brooklyn's Susan Hayward. Magnani, one of the world's great actresses, scored in "Rose Tattoo." It was her first American picture and the part was tailor-made for her by playwright Tennessee Williams.

Miss Hayward, in the charmed circle for the fourth time, is up for the Lillian Roth story "I'll cry Tomorrow." Her portrayal of a lush was superb.

Others in the top actress race are Katharine Hepburn ("Summertime"), Jennifer Jones ("Love is a Many-Splendored Thing") and Eleanor Parker "Interrupted Melody").

For best picture, "Marty" and Mr. Roberts" are the favorites, but tough competition can be expected from "Picnic," "The Rose Tattoo" and "Love is a Many-Splendored thing."

The nation will be able to see and hear the big show over NBC-TV and radio from 10:30 to 12:15, EST.

Many Letters Received By Sen. Daniel

By THE ASSOCIATED PRESS

The Washington office of Sen. Price Daniel (H-Tex) announced Tuesday that more than 25,000 Texans have sent letters and telegrams urging him to run for governor.

The 25,000 is the goal he set when he announced March 12 that he was willing to make the race provided that many Texans wanted him to run. He is due to announce his final decision March 26.

At the same time Reuben Senterfitt, former Texas House speaker who is an announced candidate in the governor's race, Tuesday challenged Daniel to a public debate "at any place or any time he cares to designate in Texas."

In a radio address at Stamford, Senterfitt said "The senator will not explain the necessity of the plan for his 'great switch' from U.S. senator to governor. He will not explain the powers behind the throne who are arranging that switch."

Senterfitt also took a shot at W. Lee O'Daniel, former governor and senator, who announced Monday that he would be a candidate for governor in the Democartic primary.

Senterfitt said the question of O'Daniel's "professional or amateur standing has not been settled. He is the only non-professional politician in Texas history to serve so many years in public office. As a matter of fact he is the only living Texan to have served both as governor and U.S. senator."

Besides O'Daniel and Senterfitt, other announced candidates for the governorship are J. Evetts Haley, Canyon rancher and writer, and J. J. Holmes, Austin businesman.

In addition to Daniel, potential candidates include Ralph Yarborough, who has twice sought the office, and James P. Hart, former Texas Supreme Court justice.

Mrs. rice Daniel said in Washington that she has been in charge of the mail which her husband has been receiving in response to his March 12 TV and radio broadcast asking Texans to write him whether he should run for governor or finish out the two years he still has to serve as senator.

Mrs. Daniel said that after handling the mail the first few days at Daniel's office, she had the rest forwarded to their home.

"It sure looks wonderful," she told a reporter Tuesday. "It's heartwarming to see the kind of letters we are getting from folks wanting Price to run."

New Rocket Will Carry Space Object

BALTIMORE (AP)—A rocket resembling a huge rifle cartridge—72 feet long and only 45 inches in diameter at its widest point—will carry the earth's first man-made moon 300 miles into outer space in about 10 minutes.

The first public description of the 22,600-pound Vanguard rocket was given yesterday in a joint Navy-Glenn L. Martin Co. announcement.

Martin is building the three-stage rocket, which is scheduled for launching from the Air Force missile test center at Cocoa, Fla., as part of this country's participation in the International Geophysical Year, 1957-58.

Martin said the Vanguard will be the "first liquid fuel rocket designed to be controlled without the use of fins," an innovation termed "a scientific break - through by Martin engineers."

The rocket will be guided by a power plant installed on a semi-pivot, making possible directional changes in the stream of power from the rocket's tail. This plant will guide the rocket.

The first stage will boost the rocket practically straight up about 38 miles above the earth.

The second stage, which fits just above the first, will ignite immediately upon separation and proceed on a progressively more inclined trajectory to an altitude of about 140 miles. At a predetermined point in its flight, the second stage rocket will jettison its streamlined nose encasing the third - stage rocket, leaving it and the satellite exposed.

Ater its burnout, at about 140 miles altitude, the second - and third-stage combination will coast upward until it reaches the satellite's orbit 300 miles above the earth and about 700 miles horizontally from the launching point.

Stage 3 will be given a spinning motion to insure stability on its orbit before the second-stage rocket drops off.

BIG CONTRAST—The contrast between a beefy modern Hereford and old-time Longhorn is shown here in a San Angelo hotel lobby where the champion bull was exhibited as part of the Ranchman's Day observance of the Businessmen's Bible Class. Standing with the bull is James Turner, of Big Lake, the ownre.

Plan Now To Attend The Chamber Of Commerce BANQUET

Friday...6:30 p.m...High School Cafeteria

An Unusual Program Has Been Arranged:

Call The Chamber Of Commerce Office

For Ticket Reservations For Yourself and Out of Town Guest.

Everyone Is Invited To Attend!

The Snyder Daily News

"Your Hometow n Newspaper"

ASSOCIATED PRESS NEWS IN PICTURES

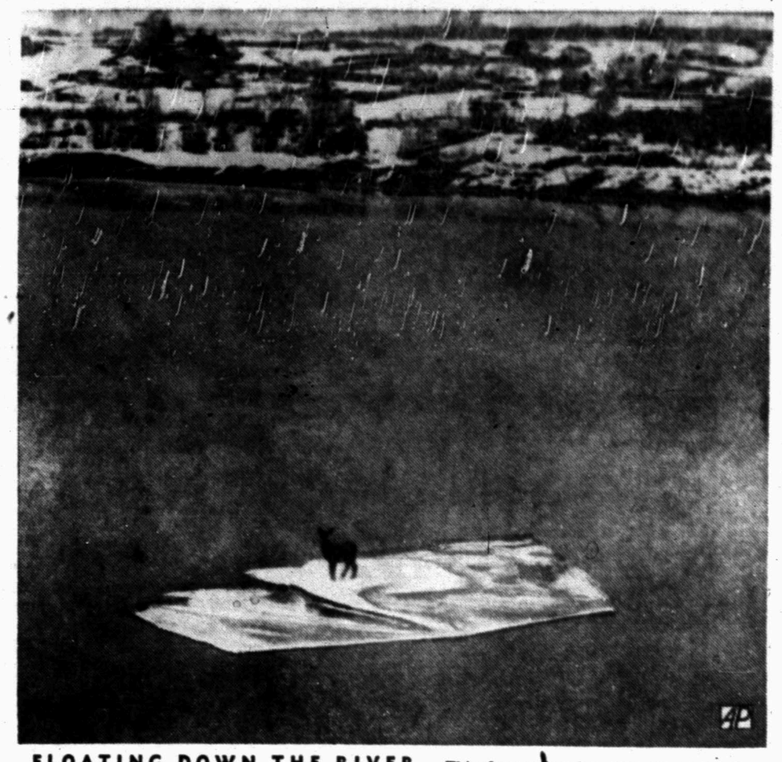

FLOATING DOWN THE RIVER — This deer enjoyed a ride on an ice floe down the Columbia River near Wenatchee, Wash., until it was frightened off and swam to safety.

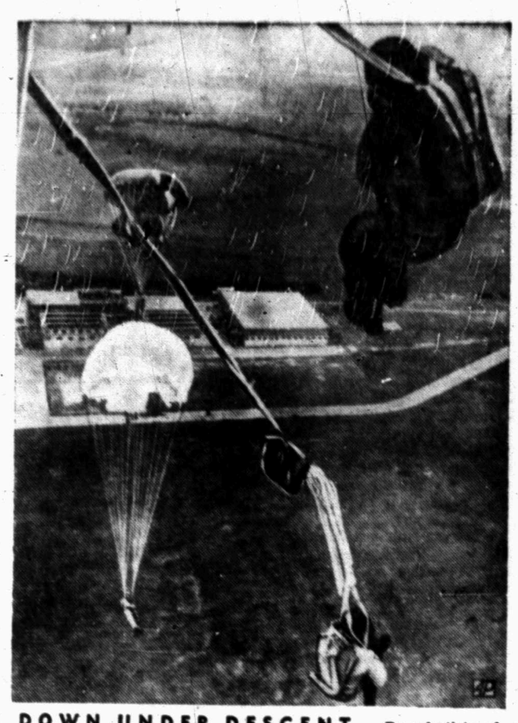

DOWN UNDER DESCENT — Parachutists of Australia's Citizens Military Force head earthward during qualifying jumps over Melbourne Airport to win paratrooper wings. Photographer hung out the plane window for this closeup.

WATCHING OVER NEW YORK — A plane flies overhead as a battery of Nikes, anti-aircraft guided missiles, at Fort Tilden in Rockaway section of Queens, guard New York sky.

MIDDIE BOSS — Rear Adm. William R. Smedberg 3rd, above, has been named successor to Rear Adm. Walter F. Boone as superintendent of the U. S. Naval Academy.

ANXIOUS MOMENT — Cathy Rittle, right, waits as Joan Sakowski advises on a loan by Teenage Confidence Fund in cooperation with Miners National Bank, Shenandoah, Pa. Fund is bank's contribution to battle against juvenile delinquency.

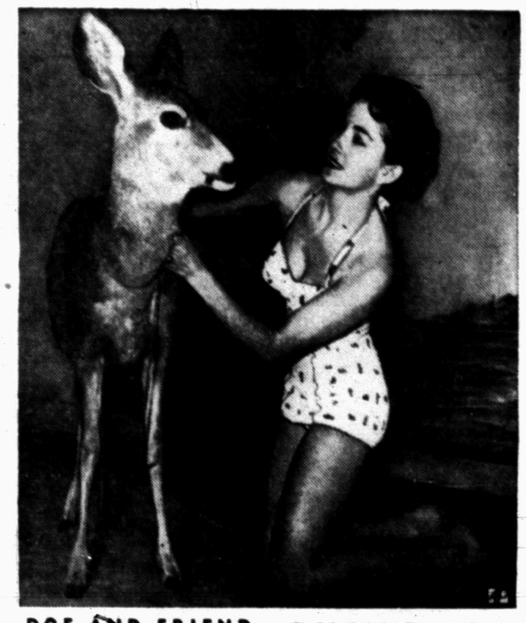

DOE AND FRIEND — Model Sylvia Burt and an 18-month-old doe, pet of Mrs. Ardyce Carter, Independence, Cal., were attractions at San Francisco Sports and Boat Show.

NO TOUR FOR JANE — Australian tennis star Lewis Hoad and his wife bid a quiet farewell to their baby, Jane, before leaving Sydney Airport on a world tennis tour.

NIPPON STAR — Fujiko Yamamoto, 25 years old, is among the loveliest and busiest of Japan's movie stars. She has appeared in 29 films in the past 26 months.

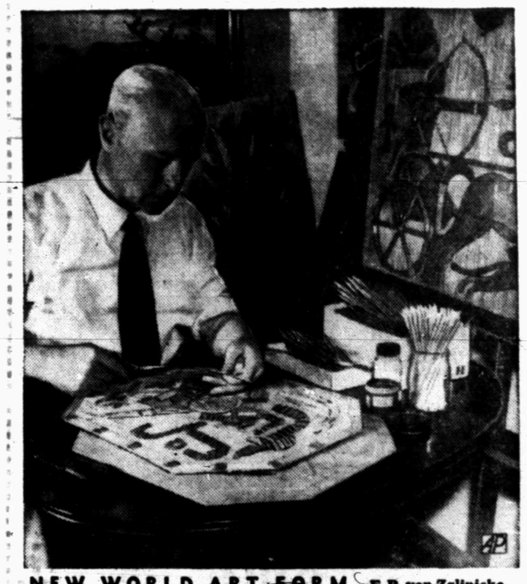

NEW WORLD ART FORM — F. P. von Zglinicke, West German artist, sets up picture made of straw. Art form is based on pictures by Mexican Indians who work with grass.

COOLED OFF — Locomotive and tender rest in Adriatic sea surf after being thrown from tracks by landslide near Ortona, Italy. Engineer and fireman waded ashore unhurt.

CARIBBEAN CONFAB — Costa Rican President Jose Figueres is escorted by Governor Luis Munoz Marin, left, following arrival at San Juan for visit in Puerto Rico.

GUSSIE POPS UP — Radio sportscaster Gussie Moran of lace panties tennis fame models a cap humorously suggested for Brooklyn Dodgers. The "creation" is of black diamond satin straw topped with a rhinestone ball.

IN WAKE OF WORST WINTER — Life continues to be difficult in West Germany in the wake of the severest European cold wave of the 20th century. Here, people in Diez use elevated footpaths to make their way through flood waters caused by thawing of snow.

HEADY HANDBAGS — Novel handbags with lids adorned by puppet heads, are shown at German Leather Goods Fair in Offenbach. Bags are designed primarily for the beach.

A BLEAK AND FORBIDDING VISTA — The icebreaker Glacier has its work cut out for it to make a dent in the eight to ten foot thick ice in Kainan Bay. The Glacier finally cracked through to carve berths for vessels of the Navy's Antarctic Expedition.

Idle Property Is Expensive — Rent Through A Low-Cost Classified Ad — Dial 3-5486

Political Announcement

The News is authorized to announce the following candidates for office, election to be subject to action of the Democratic Primary.

For Commissioner, Precinct No. 1
T. R KNIGHT
J W COFFEE
CLARENCE WADE
W. M. (Marion) DABBS

For Commissioner Precinct No. 3
L. L. (PAT) MOORE
J H. KIMMEL
HOWARD H KNIPE
WHIT FARMER

For County Tax Assessor & Collector
GERAL G. GREENE
PHIL BURNS

For Sheriff
HOMER WHISNAND
WALTER MORGAN
R L BOLDING
EARL ABERCROMBIE

For District Attorney
Wayland G. Holt

BUSINESS SERVICE

Who Sells What & Where Is He?

BUTANE
—Call Scurry Butane Company 3-3721 for prompt gas delivery Sales & Services, domestic & commercial appliances.

FLOWERS
—Fresh Flowers for all occasions. We telegraph flowers anywhere. Bell's Flower Shop. Dial 3-4651.

FURNITURE
—Frigidaire refrigerators, washers ironers. Also large selection of quality furniture at King & Brown.

KSNY RADIO LOG

1450 kc
MUTUAL BROADCASTING SYSTEM

WEDNESDAY EVENING

6:00 Twilight Serehade
6:15 Local News
6:20 Musical Movie Card
6:30 Gabriel Heater
6:45 Front Page Exclusive
7:00 Bandstand
7:30 Songs To Remember
7:45 Date 'til Eight
8:00 News (MBS)
8:05 Music For You
8:15 3-Suns
8:30 Melody Round-Up
9:00 Gang Busters
9:30 Sports Cast
9:40 Western Frolic
10:00 News
10:15 Night Watch
10:55 News & Weather
11:00 Sign off

THURSDAY MORNING

6:00 Sign on
6:00 Musical Clock
6:55 News
7:00 Musical Clock
7:30 News
7:45 Music By Les Paul
7:50 Time, Tunes and Temperatures
8:00 According To The Record
8:05 Home Edition Of The News
8:25 Musical Bouquets
8:25 Coffee Time
8:35 Today's Star
8:45 Curio Capers
9:00 Cecil Brown News (MBS)
9:15 Morning Devotional
9:30 News (MBS)
9:35 Morning Melodies
10:00 News
10:05 Story Time
10:30 Queen For A Day (MBS)
11:00 News
11:05 Here's Hollywood
11:30 Guest Time
11:50 Greenstamp Jacqpot

THURSDAY AFTERNOON

12:00 Cedric Foster And News (MBS)
12:15 Luncheon Melodies
12:30 News
12:45 Variety Time
1:00 News
1:05 KSNY Hit Parade
1:30 America's Front Door
2:00 Johnny Olson
2:30 Here and There in Music
3:00 Frontier Bonanza
3:15 Texas News
3:20 Red Ball Express
4:30 News
4:35 Red Ball Express
4:45 Lieb's Quiz
4:50 Red Ball Express
5:00 Bob & Ray Show
5:45 Les Paul
5:50 General Sports Time
5:55 News

TELEVISION LOG

WEDNESDAY PROGRAMS

KDUB-TV Channel 13 – Lubbock

5:00 The Ruggles
5:30—Community Crossroa
6:00—News, Spts Wthr
6:15—Doug Edwards
6:30 Range Rider
7:00—Author Godfrey
8:00—The Millionaire
8:30—I've Got A Secret
9:00 20th Century Fox
10:00 Crunch & Des
10:30—News, Spts, Wthr
11:00 Movie Time

THURSDAY
6:45 Weathercast
7:00 Will Rogers Jr.
7:25—Local News
7:30 Will Rogers, Jr.
7:55 Weather
8:00—Captain Kangaroo
9:00—Garry Moore
9:30 Godfrey Time
9:45 Bandstand
10:00 A to Z
10:30 Strike It Rich
11:00—Vallant Lady
11:15—Love of Life
11:30—Search for Tomorrow
11:45—News
12:00—Jack Parr
12:30—Love Story
1:00—Robt Q. Lewis
1:30 Recipe Roundup
2:00 Big Payoff
2:30—Bob Crosby
2:45 TV Sermonette
3:00—Brighter Day
3:15—Secret Storm
3:30—On Your Account
4:00—Beauty School
4:15—Western Movie
5:00 Winky Dink
5:30—Community Crossroa
6:00—News, Spts, Wthr.
6:15—Doug Edwards
6:30—Shenna of Jungle
7:00—Bob Cummings
7:30 Climax
8:30—Telesports Digest
9:00 Johnny Carson
9:30 Quiz Kids
10:00 My Frind Flicka
10:30—News, Spts, Wthr.
11:00 Movietime

KCBD-TV Channel 11 – Lubbock

5:00 Western
5:30—Bunny Theatre
6:00—Hospitality Time
6:15—News, Wthr., Spts.
6:30—Eddie Fisher
6:45—Bernie Howell-L
7:00—Disneyland
8:00—Father Knows Best
8:30—Danny Thomas
9:00 This is Your Life
9:30 TBA
10:00 Academy Awards
11:15 News, Wthr. Sports.

THURSDAY
6:55—Program Previews
7:00—Today
9:00—Ding Dong School
9:30 Ernie Nevac
10:00 Home
11:00 Ernie Ford
11:30 Feather Your Nest
12:00 Norma Raine
12:15 News & Market
12:30 Serenaders
1:00 Cook Book
1:30 From Hollywood
2:00 Matinee
3:00 News
3:15—Modern Romances
3:30—Queen For A Day
4:00 Pinky Lee
4:30 Howdy Dowdy
5:00—Gene Autry
6:00—Hospitality Time
6:15—News Wthr Spts.
6:30 Dinah Shore
6:45—Bernie Howell
7:00 Graucho Marx
7:30—Dragnet
8:00—Peoples Choice
8:30 Dateline Europe
9:00 Science Fiction
9:30—Texas Rangers
10:00 Waterfront
10:30—News, Wthr Spts.
11:00 Armchair Theatre

KRBC-TV Channel 9 – Abilene

4:30—Howdy Dowdy
5:00—Kalvin Keewee
5:30 Little Rascals
6:00—Evening Report
6:30—Coke Time
6:45 News Caravan
7:00 Highway Patrol
7:30—Jungle Jim
8:00—My Little Margie
8:30—Slim Willet
9:00 This Is Your Life
9:30 Science Fiction
10:00 Masterpiece Theatre
10:30 Late Report
10:45 Biff Baker

THURSDAY
7:00—Today
8:00—Ding Dong School
9:30—Ernie Kovac
10:00—Home
11:00 Tenn. Ernie
11:30—Feather Your Nest
12:00 This World Of Ours
12:15 Noontime Report
12:30 Newsreels
12:45 Movie Museum
1:00 The Unexpected
1:30 Homemakers Fiesta
2:00—Matinee Theater
3:00 Daily Devotions
3:15 Modern Romances
3:30 Queen For A Day
4:00—Pinky Lee
4:30 Howdy Dowdy
5:00—Kalvin Keewee
5:30 Little Rascals
6:00—Evening Report
6:30 Dinah Shore
6:45 Quartet
7:00—Bet Your Life
7:30—Dragnet
8:00—On the Farm
8:30—Ford Theater
9:00—Lux Theater
10:00 Masterpiece Theatre
10:30 Late Report
10:45 Man Behind the Badg

KMID-TV Channel 2 – Midland

Wednesday
5:00 2-Gun Playhouse
6:00 Spts., News, Wthr.
6:30 Coke Time
6:45 News Caravan
7:00 Kruger Theatre
8:00 Science Fiction
8:30 Des & Crunch
9:00 Sports
9:15 Big Playback
9:30 Break the Bank
10:00 Academy Awards
11:15 Late Show

Thursday
7:00 Today
9:00 Ding Dong School
9:30 Mornin Ma'am
10:00 Home
11:00 News
11:10 Test Pattern
1:30 For The Girls
2:00 Matinee
3:00 Words & Music
3:30 Queen For A Day
4:00 Pinkey Lee
4:30 Howdy Doody
5:00 2-Gun Playhouse
6:00 Spts., News, Wthr
6:30 Dinah Shore
6:45 News Caravan
7:00 Groucho Marx
7:30 Dragnet
8:00 People's Choice
8:30 Ford Theatre
9:00 Lux Theatre
10:00 News, Spts', Wths.
10:30 Late Show

KPAR-TV Channel 12 – Sweetwater

WEDNESDAY
5:00 Winky Dink
5:30 Community Crossroa
6:00 TBA
6:15 Doug Edwards
6:30 Brave Eagle
7:00 Godfrey Time
7:30 Long John Silver
8:00 The Playhouse
8:30 I've Got a Secret
9:00 20th Century Fox
10:00 I Spy
10:30 News, Spts., Wthr.
10:45 Movietime
12:00 Sign Off

THURSDAY
6:45 Weathercast
7:00 Will Rogers, Jr.
8:00 Capt. Kangaroo
8:28 Playtime
8:30 Capt. Kangaroo
8:45 Sing Song
9:00 Garry Moore
9:30 Morning Movie
10:45 Bandstand
11:00 Vallant Lady
11:15 Love of Life
11:30 Notes of Harmony
12:00 Mamie Eisenhower
12:30 King Crossroads
1:00 Bandstand
1:15 Robt Q. Lewis
1:30 TV Sermonette
2:00 Movie Matinee
3:00 Brighter Day
3:15 Secret Storm
3:30 On Your Account
4:00 Western Movie
5:00 Range Rider
5:30 Community Crossroa
6:00 TBA
6:15 Doug Edwards
6:30 Annie Oakley
7:00 Life with Elizabeth
7:30 Wrestling
8:30 Doug Fairbanks
9:00 This is Your Music
9:30 Quiz Kids
10:00 Eddy Arnold
10:30 Movietime
12:00 Sign Off

KBST-TV Channel 4 – Big Spring

Wednesday
4:30 Afternoon Devotional
4:35 Previews
4:45 Longhorn Theater
5:45 Party Time
6:00 Bruce Fraizer
6:15 News, Spts.
6:30 Facts Forum
7:00 Florian Zabach
7:30 Arthur Godfrey
8:00 The Millionaire
8:30 The Unexpected
9:00 20th Century Fox
10:00 News, Wthr., Spts.
10:20 Star Theatre

Thursday
4:15 Afternoon Devotional
4:20 Previews
4:30 Bob Crosby
4:45 Longhorn Theater
5:45 Party Time
6:00 Bruce Fraizer
6:15 News, Spts.
6:30 Cowboy G-Men
7:00 Joe Palooka
7:30 Frankie Laine
8:00 Tales of Tomorrow
8:30 Follow That Man
9:00 Grand Ole Opry
9:30 Quiz Kids
10:00 News, Wthr., Spts.
10:20 Star Thatre

For Classified Ad Dept.
Dial 3-5486

ANNOUNCEMENTS A

CARD OF THANKS A-3

CARD OF THANKS
To our many wonderful friends and neighbors we wish to express our sincere thanks and appreciation, during our great loss when our home burned. May God bless each of you. Mr. and Mrs. Buddy Drum.

LOST & FOUND A-4

LOST AT CENTRAL PRIMARY SCHOOL, Gold case Bulova watch with black dial and grey Roman numerals with tiny second hand also necklace-gold chain big blue stone encircled with rhinestones. REWARD. Call 3-4346 or call newspaper to receive reward.

LOST: Billfold at Starlite Drive In Saturday night. Return billfold and keep money. Valuable papers needed. Turn billfold in at Snyder News office. Also reward.

PERSONAL A-5

CHRISTIAN COUPLE wishes to adopt baby up to 3 years old. Will pay doctor and hospital expenses. Write Box-9 care of Snyder News.

AUTOMOBILES B

TRAILERS B-3

30 FOOT trailer home. Low dow npayment, carry papers myself. See at Weber Trailer Court J. E. Pawyer.

AUTO RADIATORS B-11

SNYDER RADIATOR SERVICE
FRANK D. STEPHENSON
"THE RADIATOR MAN"
CLEANING REPAIRING
NEW REBUILT
1105 AVE. T DIAL 3-4131

BUSINESS OPP. C

NEED A GOOD JOB?

Have territories open in West Texas for jobbers or salesmen. New product to be sold to Service Stations, Garages, and Fleet Operators. For appointment write Triple D Sales, Rt. 5, Box 69A, Abilene, Texas.

$5,199.90 WAS PAID to John Betts, in few weeks GROW MUSHROOMS. Cellar, shed. Spare full time, year round. We pay $2.50 lb. FREE BOOK. MUSHROOMS, Dept. 731, 2954 Admiral Way, Seattle, Wash.

BUSINESS SERVICES D

ACCOUNTS AND AUD. D-1

INCOME TAX service office over McDonalds. 3-4665, 3-3777, 3-3354. R. W. Webb, Attorney.

BUILDING SPECIALIST D-2

ROOFING, PLASTERING or building repair. Free estimates day or evenings. 1603 Avenue S. Dial 3-3704.

MISCELLANEOUS D-26

FOR CARPENTERS—Call Carpenter's Local Union No. 2472. Dial 3-3612.

HENRY SALSBURY plumber contract and repair. Free estimates. All work guaranteed, reasonable rates. Dial 3-4742.

Call O. C. Floyd for free estimates on concrete or tile work. Dial 3-7924.

Call C. R. Agee 3-9273 or 3-5122 for painting, paperhanging, texturing. Free estimates, courteous service. All work guaranteed.

URANIUM PARLOR
For Health and Wealth
Rig Motel Dial 3-4095
- Rooms and Kitchenettes
- Fish Bait - Minnows
- Cesspool Service
- Cornes removed for life

RIG MOTEL
4 miles W. Snyder—Lamesa Hwy

STORM CELLARS $200.00 and up. Monthly payments. Call 3-4975.

Cesspool septic tank service. Pierce Moffett, 1310 19th Street, Snyder, Texas. Dial 3-7179 or 3-3684.

FOR YARD and garden plowing and leveling, call 3-7032.

EMPLOYMENT E

HELP WANTED, MALE E-1

Driver Wanted

Apply In Person. Yellow Cab. Co. 2401 Avenue S

Help Us Find This Teacher

Please pass this ad on to an ambitious teacher or principal. We have an unusual summer position for an ambitious man with a minimum of two years of teaching experience. Courses in Psychology helpful; Master's degree desirable but not necessary. His earnings will range from $1,000 to $1,500 depending on the length of his vacation. Possibility of permanent 5-figure executive position. Write in confidence, giving age, education, subjects you have taught, and extra curricular activities, to Box D-12, in care Snyder Daily News.

DRIVER WANTED. Apply in person. Yellow Cab Co. 2401 Avenue S.

HELP WANTED, FEMALE E-2

WANTED EXPERIENCED waitress and car hop. Sportsman Drive-In.

VACATION POSITIONS

Unusual vacation position paying teachers from $750 to $1,500, depending on the time they can work. This is a professional service teachers take pride in rendering. Dignified work, different from ordinary vacation employment. Write in confidence for full information. Give your educational qualifications, teaching experience, and extra curricular activities. Write to Box D-12 in care Snyder Daily News.

WANTED LADY to help care for woman invalid. Practical nurse preferred. Phone 3-7178 Snyder or Mrs. D. L. Powell, 1502 Rt. 2, Seymore, Texas.

HELP WANTED, MISC. E-3

WANTED EXPERIENCED wool presser. Apply in persone Highland Park Cleaners.

FINANCIAL G

PERSONAL LOANS G-2

LOANS
Personal
Confidential
SNYDER FINANCE CO.
Dial 3-3101 261 Ave. S

PERSONAL LOANS G-2

Loans on anything of value. The Sportshop, 2413 Avenue S.

INSURANCE G-3

WE HAVE MOVED
Visit us in our new office—2801 Avenue T. Snyder, Texas. Dial 3-4902.
Auto · Truck · Fire
Farmers Insurance Group
Philp Insurance Agency

WOMAN'S COLUMN H

CHILD CARE H-3

WILL CARE for your children day or night. Mrs. Bama Davis, 803 29th Street. Dial 3-5605.

CARE for your children day and night. Free transportation. Mrs. Lee Beavers 501 25th. Dial 3-3935.

CHILD CARE in your home nights. Mrs Johnson, 4000 28th. Street. Dial 3-3612.

CHILD CARE in my home day or night $1.25 per day. 415 30th Street. Dial 3-6981.

LAUNDRY SERVICE H-5

WILL do ironing. Dial 3-5550. 800 - 27th Street.

SEWING H-6

FOR RENT
New and used sewing machines. Service on all makes. Good used vacuum cleaners for sale, also parts.
2703 Avenue "F" Ph. 3-4771
MILLER SEWING MACHINE EXCHANGE

SEWING, belts and button holes. 3200 4-2 J. Dial 3-5965.

FARMERS EXCHANGE J

MISCELLANEOUS J-6

FOR SALE

1951 M-Farmall Tractor, four-row equipment—$1,850.00.

Three Jersey cows and calves—$150.00 pair.

Chickens—$1.00 each. Call 3-5020 or see at 1½ miles east of Ira.

MERCHANDISE K

BUILDING MATERIAL K-1

PAY CASH
and save

2x4 Precision Cut Studs	$5.75
1x12 Fur Sheating	$6.95
2x4 & 2x6 8 foot - 20 foot	$7.25
15 lb. Asphalt Felt (432 feet)	$2.45
8-d & 16-d Box Nails (per keg)	$10.95
4x8 ⅛" Sheetrock Per Hundred	$4.95
29 Gauge Strong Barn Corogated Iron	$9.45
2-0x6-8 Mahogany Slab Door	$5.55

VEAZEY CASH LUMBER CO.
1 mile West On Lamesa Highway
Phone 3-6612

HOUSEHOLD GOODS K-4

SECOND HAND STORE furniture, miscellaneous items. Battery repairing, rebuilt batteries. Post Office Swap Shop, 2301 Avenue R. Dial 3-6122.

SEE GILES SWAP SHOP for bargains We buy and sell used furniture. Dial 3-6352. 2012 Avenue S.

MUSICAL INSTRUMENTS K-5

PIANOS
BALDWIN — WURLITZER
New—Used—30-Mo. To Pay
Tuning—Rebuilding
J. C. McBRAYER
1 Mi. Clairemont Rd. Dial 3-3760

MISCELLANEOUS K-11

TV TOWER 73-foot complete with antenna installed. $185.00. Dial 3-4481. 210 32nd.

WANTED ¼ yard cement mixer in good condition without motor. Phone W. E. Hardy 3-6852.

MORE MONEY

FOR Plumbers Brass-Copper Wire Oil Field Salvage-Pipe Protectors-Scrap Iron-Batteries & Rags. If dollars mean anything to you—Sell us your scrap materials.
San Angelo Iron & Metal Co.
700 Blk. W. 14th. Phone 2142
San Angelo, Texas

RENTALS L

BEDROOMS L-1

TUMBLEWEED COURTS weekly and monthly rates. Vented heat, air conditioners, telephones, tile baths, carpeted. 3-5411

BEST HOTEL Centralized heating, reasonable weekly and daily rates. Three blocks north on Lubbock Highway.

FRONT bedroom in nice home of gentleman. All accommodations. Phone 3-3310.

LARGE BEDROOM in nice private home. Private entrance inside drive 3301 Avenue U. Phone 3-6610.

FURNISHED APTS. L-3

Canary Cottages
All bills paid.
Kitchenettes
$37.50 Monthly
1111 - 26th Street Dial 3-9254

THE GREENHILL APARTMENTS
Two and four-room furnished apartments, modern. Rates reasonable One and one-half miles North on Clairemont Road.
Dial 3-5896

MODERN three-room duplex apartment Private bath Childers Apartments Avenue R. Greenhill Addition Phone 3-3320.

FURNISHED APARTMENT Nice concrete block building Bills paid Thornton Apartments, Merrill Avenue, Bootheland Addition 3-6706.

FURNISHED TWO - ROOM duplex apartment 2312½ - 29th Call 3-3316

BAR-V MOTEL Weekly rates, 24-hour telephone service Highway 180 East Dial 3-3543

THREE-ROOM and bath furnished apartment. Phone 3-5382 or 3-3835.

THREE-ROOM nicely furnished apartment with bath. See at 3007 Avenue S. or phone 3-4100.

THE SKYLINE MOTEL, modern apartment. Children welcome. School bus route. Panel-ray heat. Hotel rooms, garages, maid service. Three minutes west on Lamesa Highway 180 Dial 3-6682

FOR RENT Clean, nicely furnished two room garage apartment Bills paid Couple only 1903 17th.

NICELY FURNISHED large 2-room apartment with private bath, bills paid. Dial 3-3627. 601 East 20th

UNFURNISHED APTS. L-4

NICE TWO-BEDROOM unfurnished apartment $55.00 per month. Water paid Jack & Jack Realty. 3-3452

Waymar Apartments
B. F. Pinnell — Manager
1712—25th Street
Phone 3-6942 or 3-3524

FOR RENT
One and two bedroom unfurnished apartments. Four blocks from square, two blocks from Furr's Food Store.
2705 Avenue O

THREE - ROOM UNFURNISHED duplex apartment. To see call 3-4592 or 3-6486.

FOR RENT Nice two bedroom unfurnished apartment Well located Dial 3-6308.

FURNISHED HOUSES L-5

THREE-ROOM FURNISHED house and bath Murrell Ave Bootheland addition. Contact W. C. Sheldon.

FOR RENT 3-room and bath furnished house. Couple or couple with small child desirable. Dial 3-3327.

2-ROOM FURNISHED house. Bendix washer, bills paid J. A. Woods, 1511 Ave. R. Dial 3-3624.

TWO-ROOM FURNISHED house. At 2703 Avenue S

FURNISHED AND UNFURNISHED house 1810 Avenue O. Dial 3-7056.

COMPLETELY NEW three-room and bath furnished house. $55.00 per mo. Call at 3201 Avenue J.

LARGE three-room furnished house with bath, side room plumbed for automatic washer. Dial 3-3627 or 3-7185.

FOR RENT THREE-room house and bath. 2212 26th.

TWO-ROOM furnished cottage with bath, for couple. Bills paid. Close in. 1311 - 20th.

FOR RENT Three-room furnished house and bath, 2212 26th.

FOUR-ROOM furnished house, bills paid. Dial 3-4871. W. D. Cummings.

THREE-ROOM Furnished house with bath, for couple. Bills paid. Close in. 1311 20th.

UNFURNISHED HOUSES L-6

UNFURNISHED HOUSE two-rooms, bath and kitchen. Call 3-4327.

TWO-BEDROOM unfurnished house for rent. Call 3-3981 or 3-7113

FOR RENT Nice two-bedroom unfurnished house 2809 Avenue O.

TRAILER HOUSES L-10

ROLLING HOME FOR SALE
Used 36-ft. Royal Spartanette Trailer House with bath, air conditioner, unusually clean and priced right. See at 1910 27th. At M & M Radio and Electric.

REAL ESTATE M

BUSINESS PROPERTY M-1

FOR RENT OR LEASE Service Station at Hermleigh Call 3-3731. After 5 p.m. call 3-3554

HOTEL FOR LEASE —Lease hotel and buy furniture. Living quarters and 12 rooms for rent. Furniture price $1,000.00. Terms if desired Jack & Jack Realty, 3-3452

PRICED FOR quick sale. John's Cafe, 2212 Avenue S.

HOUSES FOR SALE M-2

LARGE TWO-BEDROOM GI HOME
Large living-room, kitchen and dining area plus walk-in closets and utility room. Fenced back yard with nice landscaping, both back and front. This is a home, not a house. Only $175.00 down payment plus closing cost.

THREE BEDROOM GI
to be built with 1,100 sq. ft. of liveable floor space for only $225.00 down payment. Breezeway and attached garage. All the built-ins. Come by office and let us show you the plan, will start construction at once. Call—
We only have two commitments left on our three-bedroom Personality homes 2200 block on 42nd. St. Come by our office and see these plans.
JACK & JACK REALTY
Phone 3-5642 or 3-3452
1921 - 26th Street

HOUSES FOR SALE M-2

THREE BEDROOM home and garage. Three blocks to West Elementary and High School. 2610 36th.

HOMES FOR VETERANS

207 46th Place — Lovely two-bedroom home with central heating, is just being completed. Possession in one week. This lovely home and choice location in East Snyder can be moved into with a down payment of $250.00 plus closing costs of around $300.00.

2305 41st Street—The Highlands Addition — New two-bedroom home just started. Completed in six to eight weeks. Large bedrooms and spacious kitchen and living room 1076 square feet of floor space. Only $11,000.00 with down payment of $250.00 plus closing costs of around $350.00.

2204 41st Street—The Highlands Addition—New three-bedroom home just started. Possession in six to eight weeks—Large kitchen, tiled bath, paved street in one of Snyder's loviest Additions. Buy now and choose your own color schemes. $10,750.00 with $250.00 down plus $350.00 closing costs.

SCOTT & SCOTT REALTY COMPANY
Big Spring Highway
Dial 3-6306 or 3-6307

THREE BEDROOM GI
Homes to be built on pavement, and disposal, air-conditioned, full with bath and half, dish-washer garage. 2 percent down payments and closing costs. See the plans in this office.

THREE BEDROOM
In Highland Park. Has large living room and dining room combination, eating space also in kitchen. Monthly payments are $71.89, assume balance of loan.

PINNELL REALTY CO.
To Build or Buy
GI - FHA - Conventional
1712 - 25th.
3-3524 3-4788

FOR SALE: House to be moved, size 16x20. Bargain. $250.00. See Jack Green 2110 27th St.

NICE TWO BEDROOM home for sale by owner. On O'Neil and Ave X in Boothland. Fenced yard. Dial 3-3760 Corner of O'Neil and Ave. X.

FARMS RANCHES M-6

160 ACRES LAND, eight miles southwest of Rotan. 130 acres cultivation, 30 acres pasture. Call Justin Morrow, 237, Rotan, Texas.

Spring & Box Spring
$119.00 Set Inner-
$79.88
While They Last. 10-Yr. Warranty. Sets Only. Full Or Twin Size.
Terms ● Terms ● Terms
'Bargain Annex'
Three Blks. So. of Safeway

'54 FORD Mainline. 2-Door '6', Fresh Air Heater, Sandelwood Tan. 14,000 Miles. $1,195

'53 FORD Ranch Wagon V-8. Fresh Air Heater. Two Tone Green. Local One Owner. $1,195

'53 CHEVROLET '210' 2-Door. Radio, Heater. 10,000 Miles On Present Motor. Two Tone Tan And Brown. $975.

SNYDER SALES CO.
1615 26th Dial 3-6351

LOOKING FOR A LOW EQUITY?
Very nice two bedroom home in East Snyder for only $850.00 Down Monthly payments are only $45.00 You will miss an opportunity if you don't see this home Dial 3-6306.

Your own newspaper—The Snyder Daily News For carrier delivery call 3-5486

GI EQUITIES
bought and sold in this office. Immediate cash payments
"Don't wait—we sell 'em!"
H & H DEVELOPMENT CO.
305 E. Highway
Dial 3-4451 3-6683

YOUR BEST BUY IN A USED CAR
1952 DESOTO '8'. Radio, Heater, Automatic Transmission.
1952 DODGE. Radio, Heater and Automatic Transmission.
1955 CHEVROLET Bel Air. Loaded All The Way.
DAVIDSON MOTORS
Open Until 7:00 P.M. Monday — Saturday
East Highway Phone 3-4661

YOU GET A BETTER TRADE HERE

1951 DODGE ½-Ton Pickup	$295
1951 FORD ½-Ton Pickup	$295
1951 NASH Rambler	$295
1951 NASH Statesman	$295
1950 HUDSON, 55 Model Hornet Motor	$295
1950 BUICK Special. Good	$295

T. C. GOSS USED CAR LOT
Big Spring Highway Phone 3-9297

Liability Insurance
Written by
JOHN BOREN and MAX WEST
Gives Full Protection
Call Today
Phone 3-6911 2614 Ave. S

'52 CHEVROLET
4-DOOR SEDAN
Clean - New Seatcovers
Powerglide
Heater
Good Tires
CHIEFTAIN PONTIAC
"Your Authorized Pontiac Dealer"
811 25th St. Dial 3-3421

A Neglected Car Is An Expensive Car. Let Our Expert Mechanics Put Your Car Into Top Condition!
POLLARD MOTOR CO.
Your Chrysler—Plymouth Dealer
2101 25th Phone 3-3221

● Guaranteed ● Easy Terms
Buy Used Cars
'56 CHEVROLET 4-Door Bel Air. 4,000 Miles. Fully Equipped.
'55 OLDSMOBILE SUPER '88' 4-DOOR SEDAN FULLY POWERED AND AIR CONDITIONED. 13,000 ACTUAL MILES. LOCALLY OWNED. READY TO GO.
'55 NASH Rambler. Low Mileage. Excellent Condition.
'55 FORD 2-Door Low Mileage
'54 FORD 4-Door. Low Mileage.
'54 PONTIAC 2-Door A Good Buy 25000 Actual Miles.
'53 MERCURY 2-Door. Low Mileage. Overdrive, White Wall Tires.
'52 FORD 4-Door V-8. Has Overdrive.
'53 MERCURY 4-Door Has Merc-O Matic.
'49 MERCURY 4-Door. Has Radio And Heater.
WILLIAMSON AND SONS MOTOR COMPANY
"Your Lincoln-Mercury Dealer"
1927 26th Dial 3-3514

Electrical Workers Return To Jobs After End Of Strike

WASHINGTON (AP) — The Westinghouse Electric Corp. strike, one of the longest in the nation's modern labor relations history is over.

Strikers weary of picketing idle plants for 156 days headed happily back to work.

The dispute —punctuated at times by violence—probably cost hundreds of millions of dollars in lost wages and business.

Settlement came last night when the striking International Union of Electrical Workers (IUE) voted to accept a peace plan proposed two weeks ago by government mediators, but changed somewhat in the union's favor since then.

The new contract gives IUE workers annual pay raises ranging from 5 to 22 cents an hour, added to their prestrike average of $2.10 an hour. Additional raises up to 12 cents an hour were provided for skilled workers. Pensions and insurance benefits were improved. For example, the company will take over full cost of employee insurance after November 1958.

Westinghouse announced that nine of its consumer products plants will get back into production today. They are at Springfield, Mass., Metuchen, Bloomfield, Belleville and Trenton, N.J., Fairmont, W.Va.; Elmira, N. Y.; and Mansfield and Columbus, Ohio.

The bulk of the 44,000 strikers represented by IUE are expected to be on the job again in a matter of days. However, at some heavy machinery plants, notably the company's East Pittsburgh works, it will take a month to restore production.

The strike, started in mid-October, delayed by nearly half a year introduction of the 1956 line of Westinghouse products. For that reason, the company now expects to step up output "considerably beyond prestrike levels at all consumer product plants."

A strike of nearly 10,000 Westinghouse workers represented by another union, the independent United Electrical Workers (UE), will continue pending a separate settlement. But an early agreement was expected, based on the IUE terms.

James B. Carey, IUE president, claimed the winter-long strike was a "superb and historic struggle" that he said won the workers gains they wouldn't have obtained otherwise.

Westinghouse Vice President John H. Blasier said the company had won what it started out to get—a five-year contract and leeway to shift pay and work systems to meet changing conditions in the fast-growing electrical industry.

Blasier avoided argument on which side won or lost. He said it was "now vital that bitterness and recrimination be forgotten" and that everybody pitch in to "maintain our position as a leader in the electrical manufacturing industry."

A basic issue in the strike was company insistence on a right to shift pay and production methods to maintain efficiency.

This right the company won. But the IUE obtained safeguards aimed at preventing individual employes from losing pay or work opportunity.

Another point, relatively minor in the over-all settlement but probably the most hotly debated of all, concerned 93 workers discharged for alleged strike violence. The company agreed earlier with a government recommendation that it rehire 57 and send the remaining 36 cases to arbitration.

In the final pact, the company yielded further to suspend the 36 and subject their cases to grievance procedure and negotiation before possible arbitration. It was generally felt this means at least some of the 36 will be rehired.

The company, without naming the 36 workers involved, said 9 each were at its Columbus and Sharon, Pa., plants, 7 at Lima, Ohio, 4 each at Mansfield and Union City, Ind., 2 at East Pittsburgh, and 1 at Trenton.

The contract provides for living cost pay changes geared to the government consumer price index, for renegotiations of noneconomic issues in 1957, for annual local pay negotiations with strike rights, and negotiations on a supplemental unemployment pay plan in 1958. The contract dates from last October.

Shoemake To Get Forms

WASHINGTON (AP)—The Veterans Administration is being asked to get a new statement on the eligibility of A. B. Shoemake, president of the defunct U.S. Trust and Guaranty Co., for free VA hospitalization at McKinney, Tex.

Rep. Olin Teague (D-Tex), chairman of the House Veterans Committee, said he was making the request to VA officials.

Shoemake, who shot himself through the head at his palatial residence at Waco, is now recovering in the VA hospital at McKinney. VA officials said that since the wound was not service-connection, it was required that he or some member of his family declare that he was without funds to pay for medical care.

"In view of reports that Shoemake now has improved so much that he can answer questions for himself," Teague told a reporter, "I want him personally to fill out the required forms concerning his financial ability."

James Buchanan was the only U. S. president who never married.

STOP SIMPLE DIARRHEA
Get soothing relief with
PERCY MEDICINE

TRAVELER TELEVISION
On Display Now
New Giant 270 square inch aluminized picture tube. Anti Geare Optio filter Gears. Super DeLuxe cascode long distance televsion chassis. New 3-position area selector switch. Automatic lock in picture circuit. Full range high fidelity sound circuit.
Two balanced and matched Hi-Fidelity speakers.
Moffet Hardware
TV & APPLIANCES
413 26th St.

Deep South Is Hit By Cold Blast

By THE ASSOCIATED PRESS

The snow-covered Northeast, busy digging out from the costly and blustery storms of the weekend, and the Deep South were hit by unseasonable cold today.

Frigid air extended over New England, New York and Pennsylvania. Temperatures below 20 degress were general and were near zero in some northern areas.

In the Southeast, temperatures were near or below freezing in the Carolinas and Georgia and in the 40s in Florida. It was as cold in Macon, Ga., early today as in Chicago, each city reporting 21 above. The 34 mark at Fargo, N.D., compared with 39 at Jacksonville, Fla.

Most of the area west of the storm-stricken Northeast reported nearly normal weather.

No precipitation was in prospect immediately for the area from Ohio to Maine struck by the late winter season's worst snowstorms.

The storm death toll was 166 while the monetary loss to business, individuals and property was hundreds of millions of dollars.

Schools and colleges in New York City, closed since Friday, reopened today.

Sixteen of the 32 deaths in New York state blamed on the storms were reported in New York City. Most died of heart attacks while shoveling snow. Fatalities in Massachusetts numbered 39. Deaths in other storm states were New Jersey 33; Connecticut 14; Rhode Island 12; Ohio 12; Pennsylvania 7; Maine 6; Virginia 4; Maryland 3; New Hampshire 3; Delaware 1.

Automobile Problem

LOUISVILLE, Ky. (AP)—In this hot-rod age, Kenneth Wagner's problem will be hard to solve in this area. A teen-ager learning to drive smashed into Wagner's 1925 Model T Ford. He figures it will cost $200 for a wooden spoke wheel, headlight and fender, but so far he hasn't had any luck in finding parts. The Ford had never been in an accident before, but it had been in storage several years.

Upper Michigan's iron mines produce approximately 23 million tons of ore in 1950. But in 1915 they produed more than 19 million tons.

Faces Charge In America

LOS ANGELES (AP) — Is the American race undergoing a genetic change in its facial characteristics and inclining toward the receding chin type?

Dr. Alton Moore, assistant dean of the University of Washington Shool of Dentistry, says there is evidence to indicate that such a change is taking place.

The face of Mr. America of 2056 may look very much like Caspar Milquetoast of 1956. School surveys of children in Seattle and other cities in the nation showed that 71 per cent of high school students had badly aligned teeth.

In more than half these cases, this defect causes disfigurement —usually a recessive chin, he said.

This, he told the Los Angeles Dental Society, may mean that we are drifting away from the straight Roman profile as the common standard of facial beauty.

Redwood Library, built in 1747 in Newport, R. I., is the oldest continuously used library building in America. It is open daily.

SEWALL HOUSE PAINTS
For Every Purpose
● Artist Supplies ● Wall Paper ● Picture Framing
TATUM'S HOUSE OF COLOR
3 Doors North of Snyder Nat. Bank

PRINTING
Feather Printing Co.
Print Anything – Appreciate Everything
Letter Press Offset
1907 25th St. Phone 3-6331

Are Your Household Goods and House Adequately Covered in Case of Fire?
Worthington Insurance Agency
Phone 3-3352
1923 24th St.
Snyder

New Heavyweight Champs—with modern short-stroke V8 power!

NOW!
BIG, TOUGH TANDEMS!

Meet the new heavyweight champs! This new Triple-Torque Tandem is rated up to 32,000 lbs. G.V.W., up to 50,000 lbs. G.C.W.! It's built big to do big jobs! And whatever your job—light, medium or heavy hauling—there's a modern Chevrolet truck built to do it better!

NEW '56 CHEVROLET TASK-FORCE TRUCKS!

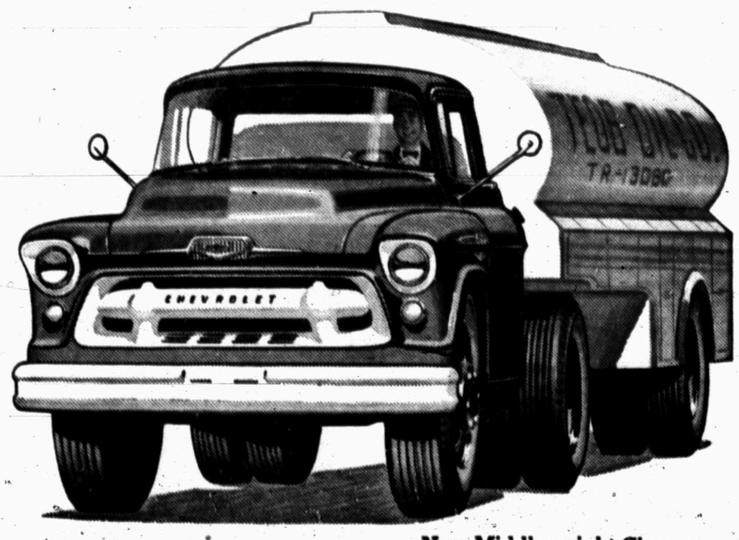

New Middleweight Champs —with ratings up to 32,000 lbs. maximum G.C.W.!

New Lightweight Champs—with High-Level ventilation and concealed Safety Steps!

In new Task-Force six-wheelers you get the last word in modern V8 power with the big new 322-cubic-inch Loadmaster. You get Power Steering, too! And a built-in 3-speed power divider lets you select the most efficient ratio for a wider range of operating conditions. With the tandem's 5-speed transmission, this gives you 15 forward speeds and 3 reverse! New rear suspension eliminates the need for spring lubrication, permits truer tire tracking and reduces tire wear! For safer going, the rear axle can be engaged and disengaged instantly. In addition, of course, you get all the modern Task-Force truck features.

Whatever your operation, we've got a new Chevrolet truck to handle it with new hour-saving efficiency. Stop in soon and we'll show you!

Champs of every weight class!
Anything less is an old-fashioned truck!
CHEVROLET
LAMB CHEVROLET COMPANY
25th St. & Ave. H Phone 3-5456