P.O. BOX 45436
DALLAS TEX 75235

THE SNYDER DAILY NEWS
VOL. 30 NO. 73 SNYDER, TEXAS (79549) TUE., JULY 25, 1978 12 PAGES 15c

Hopes Briscoe Will Accept It...

Clayton For Diluted Tax Plan

AUSTIN (AP) - House Speaker Bill Clayton said today he hopes Gov. Dolph Briscoe will accept the tax relief package approved Monday night by a House committee, even though it dilutes the governor's original proposals.

The proposal approved by the House Constitutional Amendments Committee will go before the entire House Wednesday morning.

"I sure would like for him to" accept the constitutional amendments package, Clayton said of the governor.

"It is a good package. It includes relief to homeowners and the elderly, roll back of tax increases, takes care of the intangibles situation and deals with agricultural values," the speaker said after seeing the House Calendars Committee set the measure for floor debate.

Clayton said he intended to talk to the governor some time today. "We should get an indication from him" today the speaker said.

The governor cannot veto a proposed constitutional amendment but Briscoe could call another special legislative session if he does not believe lawmakers have gone far enough in providing the property tax relief he has requested.

The House Constitutional Amendments Committee approved the measure, 8-0, shortly before 10 p.m. Monday, but only after making a drastic change.

Tuesday update

Strike Vote Okayed

By The Associated Press

A militant New York postal worker union local that led a week-long nationwide mail strike in 1970 has authorized its members to take a strike vote following the firing of 122 picketing postal workers at two bulk mail centers.

Meanwhile, the wildcat strikes at the bulk mail centers in Jersey City, N.J., and Richmond, Calif. that have been sparked by unhappiness over the proposed new postal contract, today entered their fourth day despite warnings from Postmaster General William R. Bolger of possible further firings and legal action against the strikers.

Dollar At New Low

TOKYO (AP) - The U.S. dollar took another sharp drop on the Tokyo foreign exchange market today, reaching a new low of 195.30 yen and closing at 195.525.

The closing rate was 3.425 yen below Monday's close and nearly five yen below Friday's.

Emergency Landing

KALAMAZOO, Mich. (AP) - A North Central Airlines plane carrying 39 passengers lost power in one engine shortly after take off from the Kalamazoo airport today and the pilot made an emergency landing in a cornfield, authorities said. Several persons were injured.

Our prime interest is that there were no fatalities, Hooray!" said Roger Gardner of the Federal Aviation Administration office near Detroit.

Migrants Protest

AUSTIN (AP) - Migrant farm workers gathered on the Capitol lawn early today to greet arriving lawmakers with their protests about low wages and living conditions in Texas fields.

Some carried Mexican flags and others U.S. flags.

About 30 persons gathered on the south steps for a breakfast of rolls and coffee.

One sign read "Repeal the so-called Right-to-work Law."

Oilmen Here For School's Tax Session

Oil company tax men and representatives of other industrial firms were on hand this morning for a session with the Snyder School District's board of tax equalization.

Oil values are a matter of considerable concern in the district, since production is declining the area oilfields. The assessed oil production values this year are expected to decline by around $90 million to $100 million.

Art Dimney, representing Chevron U.S.A., operator of the SACROC unit, the biggest producing unit in the district, said a continued decline is in prospect and that local taxpayers should prepare to bear more of the burden. Oil prices as well as production figures contribute to the situation, it was noted. Virtually all oil now being produced here is classified as "old" oil, which means it has a price ceiling of around $5.40 per barrel, while foreign oil and "new" oil bring $12 to $14 per barrel.

The school district has only another year or two for operating at its present level with oil values carrying the same load as today, the oil men cautioned.

The equalization board was in session in the high school student center.

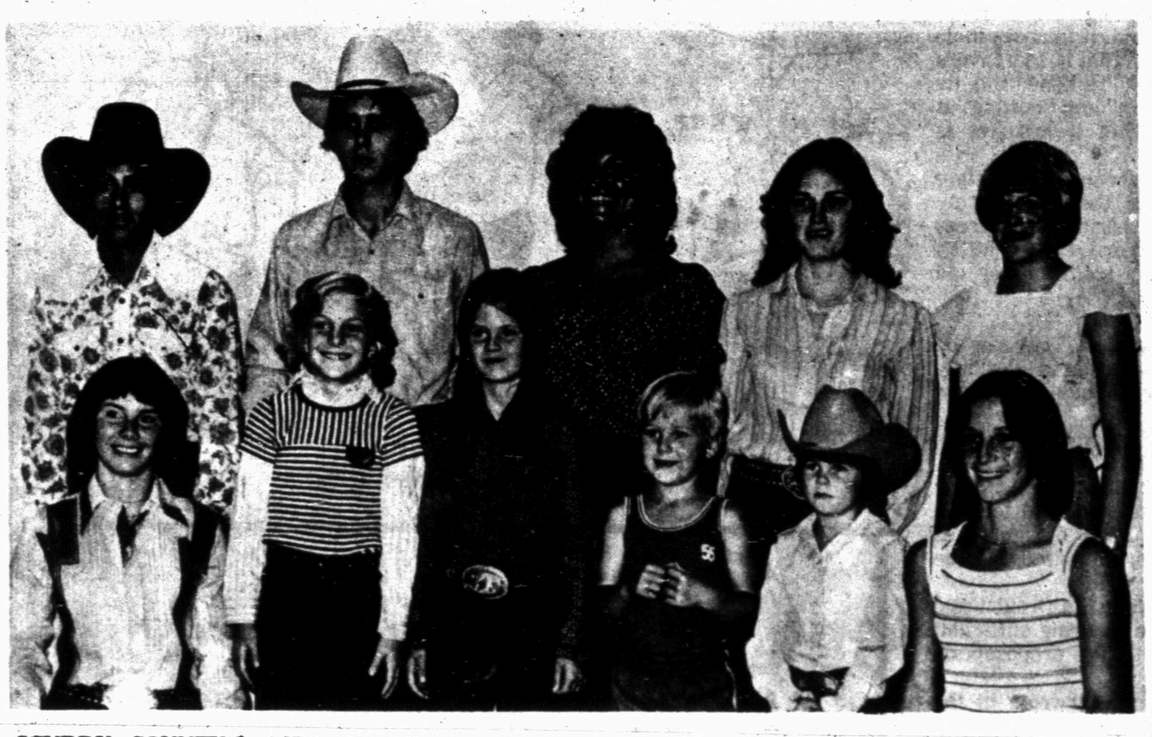

SCURRY COUNTY'S AJRA CONTESTANTS - Representing Scurry County in the American Junior Rodeo Association's National Finals here Aug. 8-12 will be, from left, bottom row, Jamie Hataway, Kelly Poarch, Leslie Ward, Calley Poarch, Lesa Ward and Sandy Sewell; top row, from left, Ronnie Rosas, Ray Goodwin, Tanya Boydstun, Mandy Tubb and Stacy Stuard. (SDN Staff Photo)

Teens Quizzed In Slaying

McKINNEY (AP)-Law enforcement officers from Missouri today questioned three McKinney teenagers charged in an early Sunday ambush slaying in Missouri of a record promoter.

Named in Missouri charges accusing them of capital murder were Jeffrey Dale Hunter, Stewart Stripling and Kenneth R. Welborn, all 18. They are accused in the death of record promoter George Barnett at Richmond, Mo. Barnett formerly lived at nearby Richardson, Texas.

Ask Us

Q - Why isn't the city swimming pool supervised any better than it is? The pool staff seems indifferent to the happenings at the pool, which from my visits have included older kids subjecting smaller children to rough treatment in the large pool and older kids running all over the babies and toddlers in the wading pool. I'm all for everyone having a good time, but there seems to be a great need at the pool for some rules and someone to enforce them for everyone's safety.

A - Pool Manager Winfred Shipp says the rules are enforced as well as possible. However, he points out that with 150-200 children in the pool, "some things are going to go unnoticed. We have four lifeguards on duty at all times and they do get onto the kids for running, dunking and shoving. We have rules posted, but some people don't wish to follow them. At times we have had to put people out of the pool for good." As for the baby pool, Shipp noted that it is outside the main pool area and patrons are not charged for its use. "Everytime I've had a complaint about an older kid in the baby pool I've personally gone around and gotten him out," says Shipp. He urged anyone having a complaint to see him or assistant manager Jeff Scannicchio.

The SDN Column

Mrs. Wayne Monroney figures a Tennesseean met up with a Texas tall tale teller when he came through Snyder recently. Mrs. Monroney and her husband were in Crossville, Tenn., recently, visiting their daughter and son-in-law, the Scott Curtons, who are going to Ramstein, Germany, on their next Air Force assignment.

It was there that they discovered Snyder was mentioned on the editorial page of the Knoxville Journal.

The writer was describing a visit to the Southwest and noted that there is striking contrast between the terrain of West Texas and the Tennessee Valley and he suggested that Tennesseans "may not fully appreciate all of this (Tennesse Valley) area's natural advantages."

He expounded on his observations in "a remote area of West Texas, where summer crops were beginning to appear on the vast irrigated fields." He noted that the farmland was frequently dotted with oil wells and was not the parched desert.

"We had driven in rain for 40 miles or so," reported the Tennesseean. "It ended abouted 10 miles west of Snyder, a fair-sized town for that area. We stopped there for fuel. It was the splattered and streaked dust on the car that immediately generated considerable excitement among those around the service station.

" 'You've been in rain? Where? How close is it? You think it's coming this way?'

"After giving our observations on the matter, we asked if it had been a long time since Snyder had had rain.

" 'July 12.'

"July 12? You mean June 12?"

" 'Nope, July 12—1977.' "

★ ★ ★

Perhaps it seemed that long, but of course we had some rain back there in May. If the Tennesseean was interested in contrasting terrain and climate, he should have come through here about last Friday.

Anyway, the Snyder area made enough impression to be mentioned in the Knoxville paper, and it is nice to know that Snyder came through as a "fair-sized" town for this area.

★ ★ ★

The cactus patch philosopher says that today's downfall comes from trying to keep up with the upkeep.—WACIL McNAIR.

SUNNY WEATHER

SNYDER TEMPERATURES: High Monday, 89 degrees; low, 67 degrees; reading at 7 a.m. today, 70 degrees; precipitation, none; total precipitation for 1978 to date, 12.92.

West Texas: Fair with seasonal temperatures. Highs near 90 north to near 100 Big Bend valleys. Lows upper 60s north to mid 70s south.

Food Prices Leveling Off

WASHINGTON (AP)- Food prices are leveling off but probably will finish the year 10 percent higher than in 1977, the president's chief wage-and-price adviser said today.

For the three-person family of an average urban wage-earner, that would mean a weekly grocery bill about $5 larger than last year's $49.66 a week.

"Fortunately, the rapid rate of food-price inflation which we have experienced thus far this year is not expected to continue and the worst seems behind us," said Barry P. Bosworth, director of the president's Council on Wage and Price Stability.

"It will be difficult, however to compensate for the large increases which have already taken place," Bosworth told the Agriculture Committee's subcommittee on domestic marketing, consumer relations and nutrition.

He said sugar prices have been rising rapidly because of the domestic price-support program that holds the price of sugar at twice the world price. He urged the panel not to "exacerbate this problem by enacting a new sugar program which would be even more inflationary."

Report Set Here On Insect Control

State Rep. Mike Ezzell and State Sen. Ray Farabee are due here Wednesday along with state agricultural leaders for a special review of the crop insect control program administered by the Scurry County Producer's Association.

A group from Austin, College Station and Lubbock is expected and they will assemble at the Snyder Chamber of Commerce-Board of County Development Building at 5 p.m. They will go to the Western Texas College Cafeteria at 6:30 p.m. for dinner and a program.

Milton Stephens, president of the Scurry County Producer's Association, will preside, and Rep. Ezzell will welcome the visitors to Snyder. David Ivie, director of agricultural and environmental sciences, Austin, will respond to the welcome.

Billy Roach, Scurry County Extension Agent, will review the history of the Scurry County Producer's Association and David Kattes, entomologist for Scurry and Mitchell Counties, will present the report on the insect control program.

The Scurry County Producer's Association has administered a boll weevil control program in Scurry County for the past two years, and has a general insect control program going this year.

AJRA National Finals Due Record Entry List

Plans for the American Junior Rodeo Association's National Finals, scheduled for Aug. 8-12 in the Scurry County Coliseum, are on schedule, Chamber of Commerce directors were told Monday.

The chamber board meet at noon Monday at the Shack.

Ralph Miller, chairman of the chamber's AJRA National Finals Committee, said the committee's work has moved smoothly this year, the third year in a row that the event has been scheduled in Snyder.

"We have reached the point now that the cities are making serious bids for the national finals," said Miller.

Moreover, the AJRA has grown considerably in both numbers and in prestige since the first finals event came to Snyder two years ago, Miller said. The first AJRA National Finals Rodeo held here in 1976 drew 297 entries. This year's show will have around 400 young cowboys and cowgirls competing, Miller said.

There is a possibility that the national finals this year will get network television coverage. One network already is working on a documentary featuring an AJRA contestant and the possibility of including some coverage on the national finals event has been discussed.

Upon Miller's recommendation, the chamber board voted the authorize the organization's AJRA committee to disburse funds in the committee's account to the AJRA and for other expenses which might be required for promotional work for the show this year. The AJRA is entitled to a percentage of any funds remaining above expenses, according to its contract.

Chamber President Roy Kidd appointed a committee composed of Charles Henderson, C. A. McCown and Loren Sullivan to nominate a director to fill a vacancy on the chamber board.

Bill Warner, chamber manager, reported that two industrial firms that had expressed an interest in Snyder as a plant site earlier had been in contact with the chamber again. One of these is expected to send a delegation here in the future for a look at local possibilities. The other is seeking an existing building for a plant to go into immediate production, which is not available here. However, the latter firm has indicated that it may consider further expansion later on and that Snyder will be considered.

Residents Rate County Assets

Why do residents of Scurry County like to live in Scurry County?

That question was advanced by the Scurry County Farm Bureau in a contest conducted in connection with the annual July 4th celebration this year.

Prizes were awarded to three persons whose entries were drawn on July 4.

Subsequently, the Farm Bureau tabulated the 300-plus entries and came up with a "top 10" list. C.D. Gray gave Snyder Chamber of Commerce directors a report on the tabulation at their meeting Monday.

The order of the top 10 reasons for preferring to live in Scurry County is based on the number of times each was mentioned in the group of entries.

Here is the list in order:

1. Friendly and honest people.
2. There is no legal sale of alcoholic beverages in our county.
3. It is a clean and beautiful community.
4. Good neighbor policy; the people are always willing to help each other.
5. Community growth in business and industry.
6. Good school systems and a junior college.
7. The selection of churches and the awareness of God.
8. A nice place to raise children.
9. Low crime rate because of good law enforcement.
10. Good recreation and good places to shop and eat.

Panel Nixes Tax Credit

WASHINGTON (AP) - The House Ways and Means Committee voted 24-11 today against a proposal to ease the burden of increasing Social Security taxes by granting a special temporary income tax credit.

The debate on the Social Security issue diverted the committee from its consideration of a $15-billion income tax-relief bill.

Judge Votes For Ira Baseball Field

County Judge Preston Wilson cast his vote Monday afternoon in favor of the county constructing a playing field for the youth baseball program at Ira.

The proposal had resulted in a 2-2 tie vote by the four county commissioners. Commissioners Charlie Yoast and Eldon Perry voted for it and Commissioners Earl "Hassie" Sneed and Jess Everett voted against it when the issue was presented last week. Wilson said he held his tie-breaking vote in abeyance until he had a chance to discuss the proposal with Ira School officials. He conferred with an Ira group Monday and then cast his vote in favor of the baseball field.

The request for the field had been made earlier by Leon Huddleston, one of the adult leaders in the youth baseball program at Ira, and Ron Plumlee, superintendent of Ira Schools.

In other business Monday, the commissioners court approved advertisements for bids for the purchase of nine vehicles. These include five cars for the sheriff's department, one car each for commissioners' precincts 1-2-4 and a truck for commissioners' precinct 3.

s d n opinion page

editorials-columns-cartoons-features-letters

tax revolt objectives

Like the Rio Grande, the tax rebellion is here to stay. The old river is forever, and despite dry years and wet ones, it goes eternally on down to the sea.

The tax revolt goes on, too, and its early successes have a lot of politicans at sea, so to speak, or, very much up in the air.

Already in Austin, the rebellion has brought some success, albeit the yielding was done grudgingly by some of the foremost bureaucrats in the Lone Star State.

And, now, away we go, not to look back lest we see the political sandcastles crumbling. The bureaucracy is hurting. It is in great pain. It flounces in its misery. And it pretends, largely, that it, too, favors limiting taxes, cutting them to the bone. But its tongue is forked, for the "limiting" and "cutting" it talks of are empty words. What it talks of is "shifting."

One can see it, on the local scene, on the state scene, in the national capital: the poor, sorely threatened bureaucrats are gathering their forces to seek "cuts" and "limits" that are really "shifts" of the tax burden, paid mainly by the same old taxpayers.

They're shifty, all right.

But they may be more than that soon. They may be out there shifting for themselves; that is, working, if they haven't forgotten how, if they ever knew how.

For the groundswell is ominous: America means business. The revolt is for real.

The rebellion spread to Michigan the other day. There Taxpayers United announced it had secured more than twice the required number of signatures necessary to put a tax limitation amendment on the November ballot.

And, according to Human Events, in Oregon and Idaho, tax foes had no trouble securing sufficient signatures to put Proposition 13-type proposals on the ballot this fall.

In the nation's capital, T.R. Reid wrote in the Washington Post: "The week's events confirmed that '13 Fever' is one of the most contagious political diseases to hit the country in years."

Rep. Jack Kemp (R-N.Y.) and Sen. William Roth (R-Del.), coauthors of the Kemp-Roth tax-cut bill, predicted that Congress will approve the legislation this year. And Roth warned, according to Human Events, that "if the President doesn't sign it, he then will be responsible for letting taxes go up by $37 to $40 billion in the next two years, which I think is untenable ... Frankly, I think with the growing tax revolt across the country ... that the Congress is much more attuned."

One can hope so.

Tax cuts and limitation are an admirable objective, across the board. But just as important, if not more so, is the curtailment of government spending and the elimination of government waste. We know that is why we're in the mess we're in, why our taxes are out of sight and oppressive.

The bureaucracy must get the word and get it straight, that the taxpayer wants fiscal responsibility in government as well as limited, low taxation, if there must be any.

The rebellion is going great guns, all right, but it will slow down unless we all keep on firing the cannon.

By now all taxpayers surely know what the target is.

paul harvey

athletes lead way

The amalgamation of the races in the United States began with athletes.

Nobody more than Jackie Robinson shattered the traditional barrier between blacks and whites. The Supreme Court's subsequent decisions merely made "official" what was already apparent--the United States is "one nation, indivisible."

Significantly, historic segregation in South Africa is ending--first, with athletes.

There is something about seeing a black man or woman run faster, hit harder, jump higher and lift more which makes it very difficult for a doctrine of white superiority to survive.

The United States experienced that awakening while watching the accomplishment of Jack Johnson and Joe Louis, Jackie Robinson and Rafer Johnson.

South Africa, motivated by an eagerness to participate in International Olympics, has now erased all discriminatory stipulations from the constitution of the South African Athletic Union.

The transition dates from 1971 when a PGA golf tournament in Johannesburg included fifteen South African blacks--and, incidentally, included Lee Elder from the United States.

Promptly thereafter South Africa hosted its first multinational tennis tournament. In 1972 there were five multinational sports meetings in South Africa. Since then they are not even news anymore.

There are no longer any laws prohibiting mixed-race teams in any sport.

The 1977 sports star of the year award went to William Mogoregi, a black.

And the prized Springbok colors were awarded this year to Matthews Batswadi, another black athlete.

The new sport policy for South Africa was made official in September, 1976. South Africa's soccer team--which represented that country in international competition in May, 1977--consisted of six blacks and five whites.

The integration of sports in South Africa has opened other doors. Parliament recently passed leasehold legislation enabling blacks to buy their own homes.

As of last June 8, the Soweto Community Council was granted legal status: a large measure of self-government for that black community and another historic barrier crumbles.

A continuing problem which many Americans do not comprehend is the fact that African blacks are made up of many different tribes which tend to segregate themselves. They do not integrate with each other. They do not intermarry. They speak different dialects--in many cases, different languages.

It will be these barriers which retard a more total amalgamation of blacks with whites in South Africa.

But it is on the playing fields of Johannesburg that those differences are dissolving.

(c) 1978, Los Angeles Times Syndicate

commentary

donald f. graff

Bonn was the dateline on recent big stories with the convening there of the non-Communist world's economic summit.

This was the fourth such gathering of the leading industrial democracies, bringing together the leaders of the United States, West Germany, France, Britain, Italy, Japan and Canada.

Meanwhile, news was also being made in Africa with an accord in principle on independence for the territory of South-West Africa, long held by South Africa in defiance of the United Nations, local rebels and neighboring Black African states. The concerned parties have accepted a transition plan for the new nation of Namibia as worked out by five Western governments - the United States, West Germany, Britain, France and Canada.

There is a particularly interesting common denominator in these two unrelated events: Canada.

Without making a big show of it, the confederation has been taking an ever more active roll in the world big league. Canada, once an influence only in its own region, and that often marginally, or as an adjunct of Britain and-or the United States, is increasingly associated as a matter of course with the traditional great powers in dealing with affairs of far more than regional import. The South-West Africa settlement, for example, could ease tensions throughout southern Africa, encouraging peaceful rather than explosive racial change.

United States' interest in its closest - in several respects - neighbor has had a lot to do with it. It was Washington, for example, which insisted upon Canadian membership in the summit club, over the opposition most notably of the French.

But Canada itself is most responsible. The onetime British dependency has become a nation with a special, if currently split, sense of identity and a considerable economic power with the potential of becoming a far greater one.

Canada economically is among the smaller summit conferees, but not the smallest. Its gross domestic product for 1976, the latest year for comparable figures, was some $184 billion (U.S.), larger than Italy's $171 billion and not far short of Britain's $218.

And as one of the world's major food producers, with vast mineral and other natural resources and a growing industrial complex, it has only begun to develop a productive capacity which someday should rank with the very largest.

Canada's leader may also have a little to do with it. Prime Minister Pierre Trudeau has been in power for more than 10 years now, longer than any other major figure in the non-Communist world. His performance has drawn mixed reviews at home and abroad. He is not the charismatic headline-maker he once was. But he, like his country, has established a special identity. He is a recognized personality on the world scene, more so than the leaders of some much larger countries, and that has some influence on how the world views Canada.

Canada has been having its well-publicized problems. The outcome of the confrontation over Quebec separatism, if it does not tear the nation apart, will radically affect development of it's future political and economic structure. The economy has been doing poorly for some time and shows no signs of early recovery. The long-term decline of the Canadian dollar makes the performance of the U.S. version look good by comparison.

Offhand, it may appear odd that growing prominence on the world scene comes at such a time. But as Canada's larger and more experienced partners can testify, making the national weight felt at a time of internal troubles is not at all unusual. It's par for the world course.

Join the club.

john cunniff

rehearsed answers

NEW YORK (AP) - Asked to describe himself during an interview for a top corporate job, the candidate convincingly eliminated himself from consideration.

"I'm dynamic and creative," he said, "and I relate well to people." Planning, he said, "is one of my big strengths." He assessed himself as "basically, a bottom-line guy."

The interviewer, chairman of the board, cringed but tried again. "Tell me about your weaknessess?" he asked.

The candidate paused only briefly. "I'm impatient with dull people," he replied, expressing himself in the modest, faintly pained tones of a person who put truth foremost, even when it hurt to do so.

The chairman's face soured. "Any other limitations?" he asked.

The candidate paused as if to search his soul, and then confessed: "Sometimes I move too fast for the people around me."

If the fellow giving those answers were to hear a recording of himself he might be embarrassed. The answers are vague, self-serving and perhaps rehearsed. The weaknesses are bogus. The information conveyed is nil.

Worse, says Wes Simmons Jr., whose executive search firm handles more than 5,000 interviews a year, such answers run up the red flag. The interviewer suspects a cover-up, and, if still interested, probes deeper.

He tells of one chief executive who stuns candidates by asking: "Tell me about your most significant failures." And so he advises: Give thought to your weaknesses; a poor answer can cost you a job.

How should you answer a question of that type? Directly, Simmons replies, and in a way that conveys information, such as:

"I'm learning more about managing but I'm not satisfied that I have enough skill yet, and I have trouble giving negative feedback to subordinates."

To be aware of your weaknesses is usually counted as a plus by the interviewer. To be working on your weaknesses is a plus. But to evade a direct answer is almost always a negative, Simmons believes.

Simmons, whose firm, Simmons Associates, Inc., operates out of Washington because of access to information sources and because it is midway between the North and the Sunbelt, lists these other errors:

-Offering instant answers to a prospective employer's problems. It reflects on the candidate because the interviewer is aware the candidate can't possibly have sufficient information to offer advise.

-Attempting to project an image, such as being sophisticated or prudent or energetic or witty.

-An inability to tolerate silence. Many executive job candidates are terrified of silence during an interview, and babble on endlessly when asked a question that requires a brief, factural answer.

ASTRO-GRAPH

Bernice Bede Osol

Your Birthday

July 26, 1978

This coming year you will expand and build upon foundations you've already laid. Your patience and persistence will reap rewards that up until now appeared impossible.

LEO (July 23-Aug. 22) Don't be reluctant to bargain for better terms today, but try to present yourself so that it doesn't appear too self-serving or you'll tarnish your image. Find out to whom you're romantically suited by sending for your copy of Astro-Graph Letter. Mail 50 cents for each and a long, self-addressed, stamped envelope to Astro-Graph, P.O. Box 489, Radio City Station, N.Y. 10019. Be sure to specify birth sign.

VIRGO (Aug. 23-Sept. 22) No matter how difficult it appears, honor your promises to the letter today, and you'll gain greater respect and fulfillment than you anticipated.

LIBRA (Sept. 23-Oct. 23) Someone might renege today on a promise, but if you keep the faith all will right itself better than when this person was involved.

SCORPIO (Oct. 24-Nov. 22) You may have to make a rather difficult decision today. If you're convinced it's best for all concerned, stick by your guns.

SAGITTARIUS (Nov. 23-Dec. 21) Singleness of purpose on worthwhile projects will lead to a successful day. Ignore negative types who'd throw cold water on your good works.

CAPRICORN (Dec. 22-Jan. 19) If your better judgment isn't in control at all times today, you could get involved in something that will cost you more than it's worth.

AQUARIUS (Jan. 20-Feb. 19) A family matter will be popping up. It requires your cool head and a firm hand to straighten out. Don't pass the buck.

PISCES (Feb. 20-March 20) You may have the opportunity to be of service to someone. Do so willingly. This person will repay you later in larger measure than you give today.

ARIES (March 21-April 19) Ways will present themselves to firm-up your position materially. Take care, however, not to hurt a friend in your eagerness to take advantage of the situation.

TAURUS (April 20-May 20) One who is anxious to help you is confused by your methods. Clarify your aims. You'll spare yourself some uncomfortable moments.

GEMIN! (May 21-June 20) A solution to a serious problem can be found today if you exercise a little patience and tolerance. Trying to go in two directions will confuse the issues.

CANCER (June 21-July 22) You could save yourself a lot of grief and-or money today if you ask advice from an older or experienced person when dealing with a new project.

(NEWSPAPER ENTERPRISE ASSN.)

my turn

by wanda rushing

Most everyone enjoys eating a hamburger occasionally. I don't know where it gets its name from since it doesn't have any ham in it. The hamburgers in our area usually consist of a bun with a beef pattie, lettuce, tomatoes, sour pickles, onions and mustard. Some prefer mayonnaise or add cheese

But in traveling I have discovered that a hamburger is not the same in all areas. In Louisiana and Mississippi they usually consist of a bun, beef pattie and a type of tomato sauce or relish. I prefer the type we are accustomed to in our area.

Recently I heard of cottonburgers. At first I thought it was another of those things that the name didn't fit, but they are actually made of cotton. I immediately formed an adverse opinion of them.

We usually think of cotton as primarily used as a cloth, but a nutrition researcher at Texas Tech says cotton actually produces more food for man and livestock than it does fiber.

Cottonseed flour was produced in the US as early as 1876, and then an improved cottonseed flour was produced in the 1930s. These early day flours presented problems because of the presence in the seed of gossypol. This is a substance that adversely affects the digestion of animals and humans. A glandless cottonseed without gossypol was developed in the 1950s. But widespread use of glandless cottonseed is still many years away.

A new system, Liquid Cyclone Process, (LCP) may prove a better solution. The process uses cottonseed to produce a high-quality flour with very little gossypol.

The most successful use of cottonseed protein in a food product is a beverage called Incaparine. The 25 percent protein drink is marketed only in Central America. It costs about a third as much as milk, making it possible for low income families to buy. Guatemala has its own processing plant, which produces tons of the drink.

Tech researchers have worked out a number of cottonseed flour recipes for cookies, candy, quick breads and crackers. Some of these have even been accepted by taste panels.

Cottonseed is also eyed as a meat extender, and is thought to be better than soy-extended burgers.

Cot-N-Nuts, a nutlike product made from the seed of glandless cottonseed, may be marketed later this year. The kernels look and taste much like chopped nuts and sell for less than any nut with the exception of peanuts.

Don't order cottonburgers yet, though. Before they can be incorporated into processed food a dependable supply of LCP or glandless flour, or both, is necessary. Nutritious cottonseed flour remains a lab item for now.

I don't know about you, but I can wait on the cottonburgers. I find the traditional hamburger is hard to beat.

Jawaharlal Nehru, India's first prime minister, died in 1964.

Barbs

BY PHIL PASTORET

The local supermarket is converting all its checkouts to express lines — all the folks can afford are 10 items or less per cart.

When the doc asks for the "input" of our symptoms, that's the time he'll have an outgo of a patient from his office.

Save on water: Let the kids decide whether or not to take a bath.

If the world is going to the dogs, from the way our pup lives it's going to be a pretty nice place.

Berry's World

"Whew! The CBS-Times poll says you're down to 38 percent. I'm glad I'M not RAFSHOON!"

THE SNYDER DAILY NEWS

Published Sunday morning and each evening, except Saturday, by Snyder Publishing Co., Inc., at Snyder, Texas 79549.

Entered as second class matter at the post office at Snyder, Texas.

SUBSCRIPTION RATES: By carrier in Snyder $2.50 per month.

Home Delivery In Area Town $3.00 per month.

By mail in Scurry and adjoining counties, one year $19.95, balance of Texas and all other states $28.25.

Roy McQueen, Publisher
Wacil McNab Editor
MEMBER OF THE ASSOCIATED PRESS

The Associated Press is exclusively entitled to use for republication all news dispatches in this newspaper and also local news published herein. All rights reserved for republication of special dispatches.

PLAINVIEW HD CLUB MEETS - The Plainview Home Demonstration Club met for a salad luncheon and arts and crafts day at the Northeast Community Center recently. Some of the members who attended are pictured above (l to r) seated, Mrs. Michael McQuerry and son, Paul, Mrs. Bill Jordan, Mrs. Clyde Brown, and Mrs. Raymon Hill. Standing are Mrs. Travis Rhoades, Mrs. George Vincent, Mrs. Jennettie Lewis, Mrs. Blake Walker and Mrs. Roy Slaton. (SDN Staff Photo)

Cake For Chocolate Freaks

By CECILY BROWNSTONE
Associated Press Food Edito

Are there chocolate freaks your family, among yo friends? Do you sometimes us cake mixes? If the answer t both questions is yes, then yo may want to try this new dev il's food cake. The "chocahol ics" among our tasters wen bananas over it.

We based this recipe on one California friend worked ou several years ago, but this tim we used a new cake mix. Ou recipe tester contributed he very own recipe for the frosting.

VERY VERY DEVIL'S FOOD CAKE

18.5-ounce package extra-moist devil's food cake mix (mix includes pudding ingredients)
½ cup warm water
¼ cup corn oil
4 large eggs
1 cup commercial sour cream
1 tablespoon vanilla

1½ cups semisweet chocolate pieces

Mary Greene's Cocoa Frosting

Into the large bowl of an electric mixer turn the cake mix (just as it comes from the package), water, oil, eggs, sour cream and vanilla. At low speed, scraping bowl constantly, beat until moistened. Now beat at medium speed, scraping bowl several times, for 2 minutes. Stir in the chocolate pieces. Pour into a greased and floured 10-inch angel cake pan. Bake in a preheated 350-degree oven until a cake tester inserted in the center comes out free of batter and, when touched lightly, the cake springs back — 50 to 55 minutes. Cake will crack. Place cake in pan on a wire rack to cool for about 10 minutes. With a small metal spatula, loosen the edges; turn out on the wire rack and, bottom side up, cool completely. Leaving the cake bottom side up, spread the top and sides with Mary Greene's Cocoa Frosting. Serve "as is" or, better yet, with vanilla ice cream.

Mary Greene's Cocoa Frosting: On wax paper sift together 2 cups confectioner's sugar and ½ cup unsweetened cocoa powder. In a medium bowl, with a wooden spoon, slightly beat 1-3rd cup soft butter with 1 teaspoon vanilla. Gradually beat in the cocoa mixture, then enough hot tap water (2 to 3 tablespoons) to make a good spreading consistency.

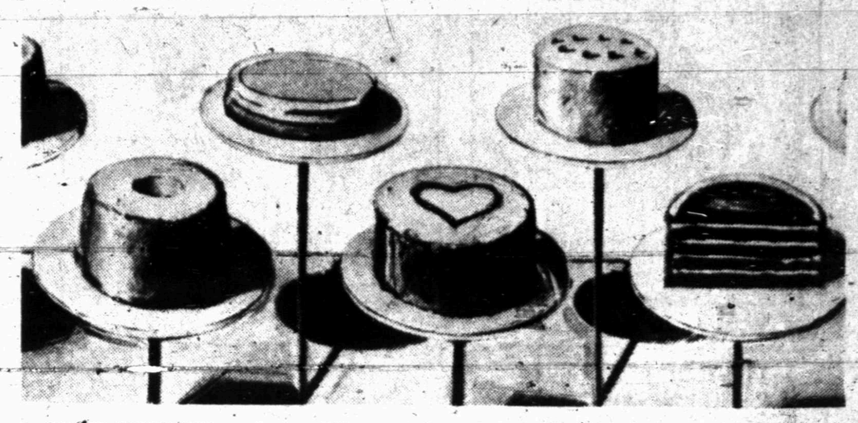

CAKE WINDOW, 1976, by Thiebaud. Reproduced by courtesy of Allan Stone Gallery.

COMMUNITY CALENDAR

WEDNESDAY

Sparkle City Squares; workshop, coliseum; 8 p.m.

THURSDAY

ABWA dinner meeting; Martha Ann Women's Club; 7 p.m.

Weight Watchers of West Texas will meet at Trinity Methodist Church; 7 p.m. New members welcome.

FRIDAY

Duplicate Bridge Club; Snyder Country Club; 1:30 p.m.

SATURDAY

People Without Partners; 42 at Inadale Community Center; 6:30 p.m.

Family gathering of the classes of '47 and '48 at 2 p.m. in the Student Union Bldg. of Western Texas College. Activities continuing throughout evening.

SUNDAY

Scurry County Museum will be open 1-5 p.m. Located on WTC campus.

Duplicate Bridge Club; Snyder Country Club; 1:30 p.m.

Classes of '47 and '48 Coffee at Mr. and Mrs. Bert Sellars (old Cockrell House, 2311 30th St.) at 9 a.m.

Family Holds Reunion

Attending the Bullard Reunion held July 15 at the Hermleigh Community Center were Canon and Mamie Burditt; Oma Nell Kroger; Jimmy and Melissa Hatton; Dennis, Mamie Lou and Mary Lou Eubanks; June Speed, Corinna, Kim and Gary; Mr. and Mrs. Sonny Burditt and family; Mr. and Mrs. Jim Burditt; R.C. Burditt; Dovie Vineyard; Doug Vineyard; Don, Pat, Harley and Hayley Vineyard, Nelda Kruger; David, Debbie and Robin Hornsburger.

Also Tom and Gladys Gressett; Vernon and Marie Bullard; Jane Bullard; Larry Bullard; Jervis and Mary Nell Bullard; Larry, Jervia, Larray and Ken Farr; Chuck and Tina Stephens; Lonnie and Verdis Bruce; Roy, Joyce, Ronnie and Karen Garrett; Muriel Morrow, Howard Riggs; Ira and Merle Riggs and Lucille Bullard.

Having the most members of an immediate family in attendance were Mr. and Mrs. Canon Burditt, with 16 present. Traveling the farthest was Jimmy Hatton of Phoenix.

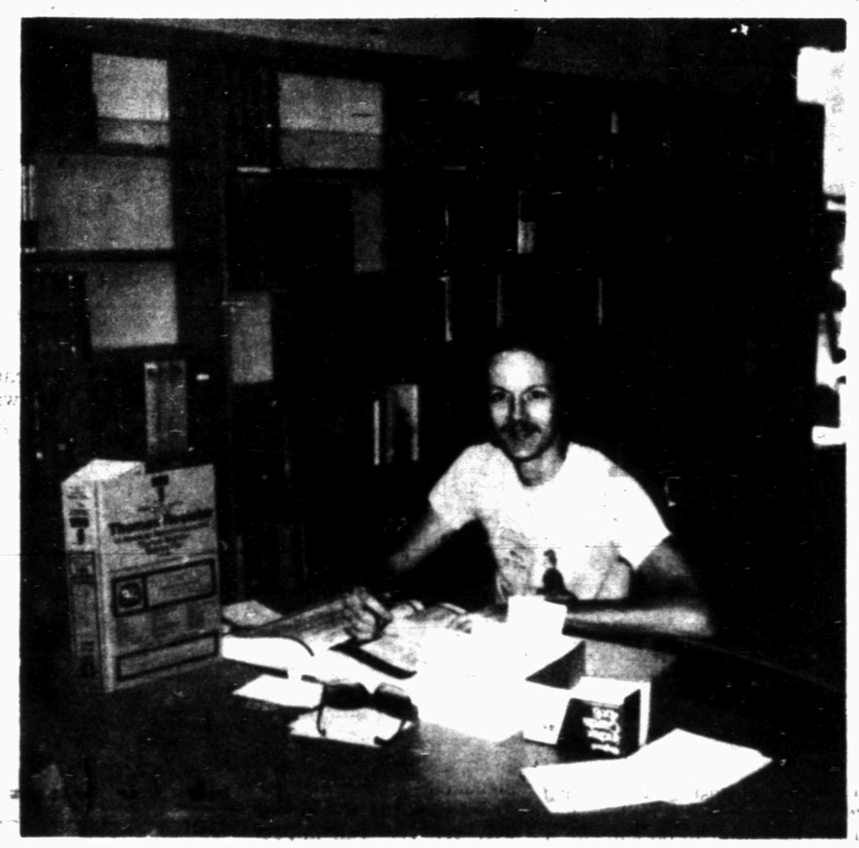

BOOK AVAILABLE - Marc L. Johnson is shown using the "Thomas' Register of American Manufactures" at the Scurry County Library. He says the set is useful in sending resumes. This twelve-volume set lists all company names, addresses with zip codes and telephone numbers. Helpful to housewives as well as small companies for reference use, it lists all products and services in the United States.

Group Plans Trip To Museum

The Plainview Home Demonstration Club met Tuesday at the Northeast Community Center for a salad luncheon and an arts and crafts festival.

Each member brought finished or unfinished arts and crafts which they displayed. Some unfinished crafts were displayed with instructions. One of these was Mrs. Clyde Brown's demonstration of making ribbon roses.

Mrs. Travis Rhoades, president, presided for a short morning business session. She announced the regular August meeting date will be changed. Instead, a trip to Lubbock to tour the museum and visit the Ranch Headquarters was planned for Aug. 15. She reminded members to bring a sack lunch and invite a guest.

After lunch, games were played for entertainment. The game participation was ended by a test on "America The Beautiful." Mrs. Dennis Chisum, county home demonstration agent, and Mrs. Mike McQuerry, club member, were winners. Each was surprised with a large box full of pink and blue shower gifts.

Mrs. John Jourdon and Michael McQuerry were guests.

Reunion Held By Glasgow Family

The descendants of Thomas Lewis and Samantha Frances Butler Glasgow met for their eighth annual reunion at Northeast Community Center July 15-16.

All four surviving children were in attendance. They are Ethel (Mrs. Ira) Wilson of Ville Platte, La.; Jake Glasgow of Mansfield, Ark.; Eunice Davis of Snyder; and N.N. (Babe) Glasgow of Sweetwater. Also attending were Ira Wilson of Ville Platte, La.; Alice (Mrs. Jake) Glasgow and Ward Daniel of Mansfield, Ark.

Grandchildren, great grandchildren and great, great grandchildren present were Owen and Irene Wilson, Terry Wilson; Jimmy and Joyce Pierce, Chris, Tim and Randy; Danny and Sandra Walston, Janet and Kimberly; all of Ville Platte, La.

Also attending were Carl and Linda Sanchez with Kenny, Carla and Kelly of Keithville, La., J.W. and Alva Tatum, Tommy and Elaine Buchanan and Todd of Snyder; Dwayne and Louise Walker of Bronte and Richard and Jenny Glasgow of Sweetwater.

And A.C. and Hazel Morton of Sweetwater; Travis and Allene White of Georgetown; Sheryl Wight, Amy and Brian of Huntsville, Ala.; Harvey and June Haile, Harvey Jr. and Jennifer; Frankie Maffeo and Kristi Kincade of McAlister, Okla.

Johnny Glasgow of Sweetwater, and Bear and Jo Williams of Snyder.

Fashion And Beauty Tip

For safety sake, never apply eye color on the inside rim of the eye. Save the lining for underneath the eye or on top of the lid.

BRIDGE

Oswald Jacoby and Alan Sontag

South's play clairvoyant

NORTH 6-25-2
♠ K 5
♥ K 8 2
♦ K 9 7 6 4
♣ A 10 3

WEST
♠ 8 7 6 4 2
♥ Q 9 6 3
♦ Q
♣ 9 7 2

EAST
♠ Q J 10
♥ J 10 4
♦ 10 8 6 3
♣ 8 6 5

SOUTH
♠ A 9 3
♥ A 7 5
♦ A J 2
♣ K Q J 4

Vulnerable: Neither
Dealer: South

West	North	East	South
			1♣
Pass	1♦	Pass	2 NT
Pass	6 NT	Pass	Pass
Pass			

Opening lead: ♠8

By Oswald Jacoby and Alan Sontag

It took expert South about 30 seconds to play the six-notrump contract. Twenty of them went for analysis of the diamond suit. South saw that he needed four diamond tricks. He rose with dummy's king of spades, led a diamond to his hand, dropped West's singleton queen and claimed his slam with two tricks in each major suit and four in each minor.

"How did you see my singleton queen?" asked West. "I guess I had better really hold my cards back."

"I didn't see anything at all," replied South. "I just made the safety play to insure four diamond tricks against anything except a 5-0 break. If I had been in seven I would have played my jack and been down two at that contract."

Look this hand over. Suppose that either East or West held four diamonds to the queen. South would have returned to dummy with a club and then led a diamond toward his jack. If East held the rest of the diamonds he would score his queen, but that would be all. If West held four diamonds East would show out. The jack would force the queen and the 10 would be finessed later.

Suppose the suit broke 3-2. There would be one and just one diamond loser.

Ask the Experts

You hold:

7-25-B
♠ Q 7 4 3
♥ J 8 4
♦ J 8 3
♣ 9 7 4

A California reader wants to know what we lead after the opponents have bid one notrump-six notrump. We lead the four of clubs as the card and suit least likely to cost us a trick.

(NEWSPAPER ENTERPRISE ASSN.)

(Do you have a question for the experts? Write "Ask the Experts," care of this newspaper. Individual questions will be answered if accompanied by stamped, self-addressed envelopes. The most interesting questions will be used in this column and will receive copies of JACOBY MODERN.)

WEDNESDAY SPECIAL
GARLAND SPORTSWEAR
15% Less
FAKE FUR JACKETS
1 day only
15% less
IT'S A BOUTIQUE
East Hiway

Wedding Photography
SANDRA GRAVES
CALL 573-3911
Between 1-6 p.m

Landes Home Furnishings
Grand Opening
Is Coming

OUR STATEMENT OF CONDITION
June 30, 1978

ASSETS

Mortgage Loans	59,973,670
Cash and Investments	6,899,903
Other Assets	4,240,863
TOTAL	$71,114,436

LIABILITIES AND NET WORTH

Savings Accounts	$60,958,516
Other Liabilities	6,712,434
Retained Earnings	3,443, 486
TOTAL	$71,114,436

OFFICERS
CHARLES E. BEIL
President
W.A. MOORE JR.
Sr. Vice Pres.
D. R. MORRISON, C.P.A.
Vice Pres. & Controller
LU NORRIS
Asst. Vice Pres.
MARGIE HILL
Asst. Sec.
BRENDA HEDGES
Asst. Sec.

DIRECTORS
CHARLES E. BEIL
K. H. McGIBBON
W. A. MOORE JR.
M. L. PATTERSON
• ROBT. STRIPLING
• Chairman of Board of Directors

First Federal Savings
500 Main, Big Spring, Texas
2519 College Ave., Snyder Texas
THE SAVINGS SPECIALISTS

THE BORN LOSER

FRANK AND ERNEST

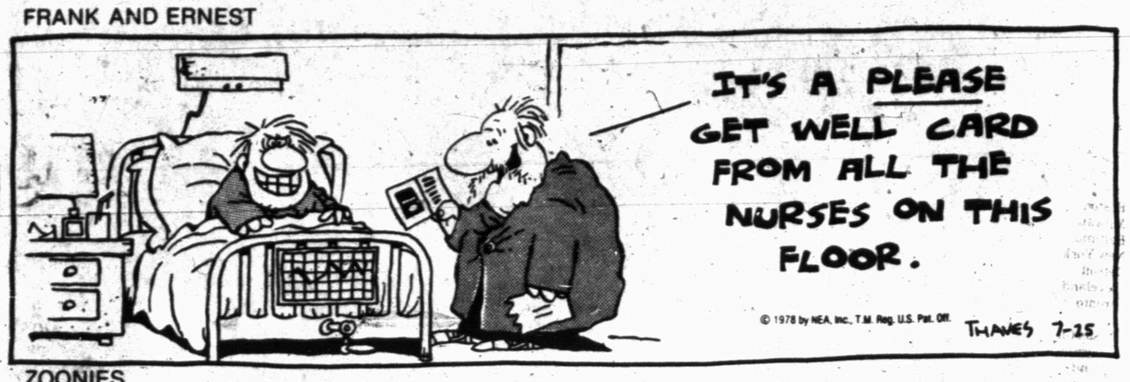

EEK & MEEK

ZOONIES

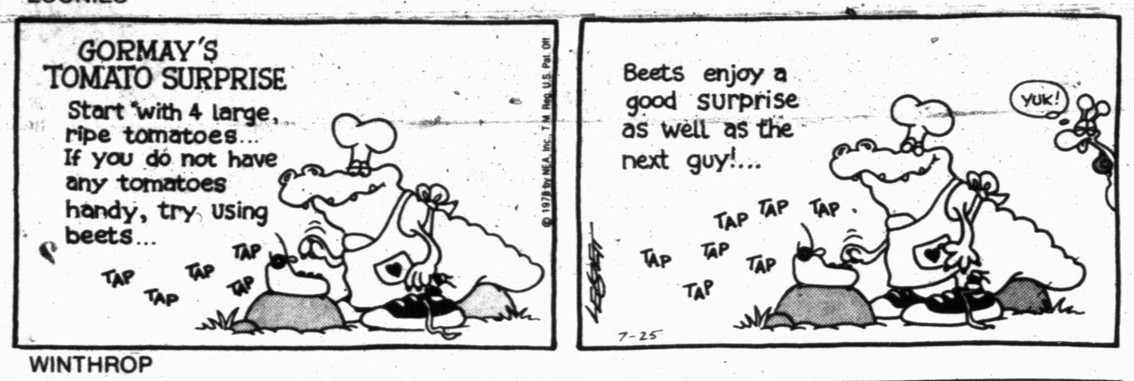

FLASH GORDON

WINTHROP

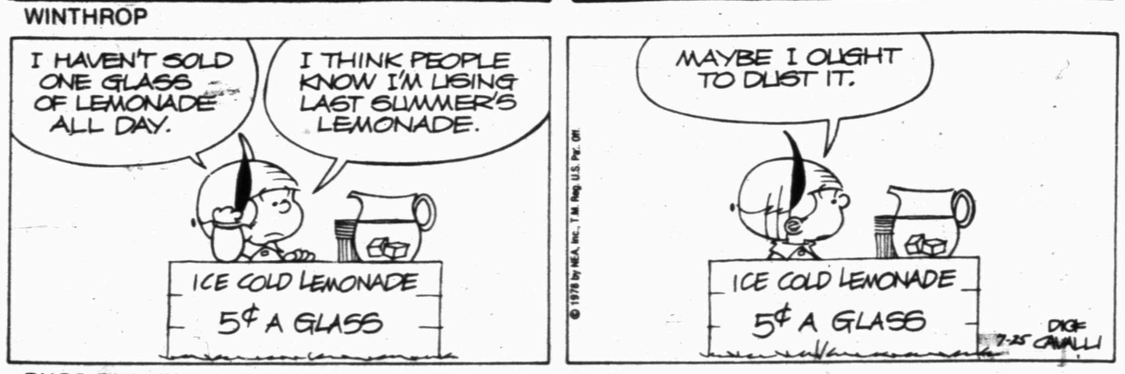

BARNEY GOOGLE AND SNUFFY SMITH

BUGS BUNNY

BLONDIE

ALLEY OOP

OUR BOARDING HOUSE with Major Hoople

CAPTAIN EASY

SHORT RIBS

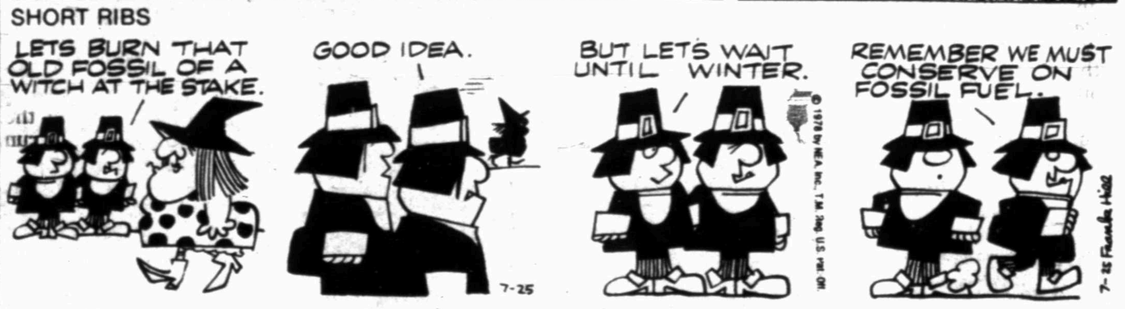

ACROSS

1 Farewell (abbr.)
4 Scouting organization (abbr.)
7 Huge
10 Ostracize
12 Cleopatra's bane (pl.)
14 Genetic material
15 Fruit of a palm
16 Suitor
17 Actor Carney
18 Vigor
20 Call it quits
22 Secret
24 Wiseman
26 Sailor's patron saint
30 Interdict
31 Lily palm
32 Chemical particle
33 Superlative suffix
34 Radio type (abbr.)
36 Hostile force
37 Fencing sword
39 Increase volume
42 Front
45 Al Capp character
47 Ticket
51 Barrel (abbr.)
52 Spanish matron
54 Upon
55 Frost a cake
56 Before long
57 Possessive pronoun
58 Compass point
59 Time zone (abbr.)
60 Snaffle

DOWN

1 Predict
2 Chinese currency
3 Ancient Italian family
4 Cared for infant
5 Compass point
6 Swiftly
7 Woman's garb (pl.)
8 Regarding (2 wds., Lat., abbr.)
9 Channel
11 Conditions
13 Plaintiff
19 Cheat (sl.)
21 Nautical assent
23 Hill of beans
24 Pant
25 Feed the kitty
27 Biography
28 Heavenly body
29 Individual
30 Winged insect
35 Caustic
38 Long period of time
40 Entertainment group (abbr.)
41 Lure by artifice
43 Sleeping places
44 Speeder's sound
45 Alphabet
46 Sounded horn
48 Nubble
49 Suitcase
50 Civil wrong
51 Two times
53 Negatives

Answer to Previous Puzzle

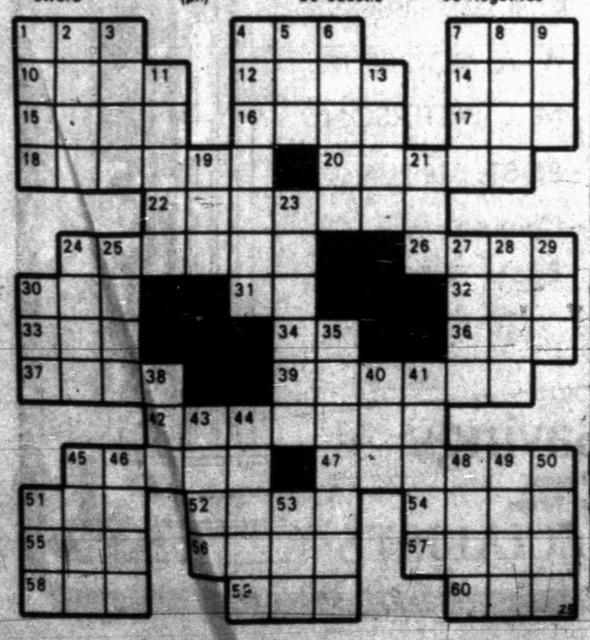

FUNNY BUSINESS

PRISCILLA'S POP

DENNIS THE MENACE

baseball summary

By The Associated Press
All Times EDT

American League

East	W	L	Pct.	GB
Boston	63	33	.656	-
Milwaukee	57	38	.600	5½
Baltimore	54	43	.557	9½
New York	52	43	.547	10½
Detroit	50	47	.515	13½
Cleveland	45	50	.474	17½
Toronto	35	63	.357	29
West				
Kansas City	54	41	.568	-
California	53	46	.535	3
Oakland	50	49	.505	6
Texas	46	50	.479	8½
Minnesota	41	53	.436	12½
Chicago	40	55	.421	14
Seattle	35	64	.354	21

Monday's Games

Minnesota 5-2, Boston 4-4
Seattle 1-7, Toronto 0-2
California 5, Cleveland 4, 16 innings
Detroit 4, Oakland 1
Chicago 5, Milwaukee 1
Kansas City 5, New York 2
Baltimore 10, Texas 6

National League

East	W	L	Pct.	GB
Philadelphia	53	40	.570	-
Chicago	49	46	.516	5
Pittsburgh	47	46	.505	6
Montreal	47	53	.470	9½
New York	43	58	.426	14
St. Louis	39	60	.394	17
West				
San Francisco	59	39	.602	-
Cincinnati	58	40	.592	1
Los Angeles	57	42	.576	2½
San Diego	47	52	.475	12½
Atlanta	44	53	.454	14½
Houston	42	56	.429	17

Monday's Games

Atlanta 5, Philadelphia 1
Cincinnati 5, New York 3
Houston 6, Montreal 5
Los Angeles 3, Chicago 2
Only games scheduled

Texas Loses Again; 8½ Out Now...

Orioles Wild, Rangers Ragged

ARLINGTON (AP) - Since the All-Star break, the Baltimore Orioles are playing the kind of baseball that wins pennants.

The only problem is that the Orioles are in the American League Eastern Division with Boston and Milwaukee.

Boston is 30 games over .500 and Milwaukee is 20 games over the break-even mark.

"We just might be in the race before its over if we keep playing like this," said Baltimore Manager Earl Weaver after the Orioles ripped the Texas Rangers 10-6 Monday night - the seventh consecutive loss for the Rangers.

Lee May, Pat Kelly and Eddie Murray provided the big hits against Texas' Ferguson Jenkins (9-6) in a five-run out-burst in the ninth inning.

Baltimore is now 9-3 since the All-Star break.

Murray collected three hits, including his 18th homer of the year. It was Murray's first home run since June 30.

May singled home two runs in the ninth and Kelly collected his 100th major league hit, an infield single.

"My tenth year in the league has been great and I just hope we can get back into the race," said Kelly.

"I just thank My God above that I'm as lucky as I am."

Former Ranger Don Stanhouse evened his record at 5-5 as he came on in relief.

For the Texas Rangers, it was their eighth loss in nine games and 18 out of 25 as they dropped 8½ games behind Kansas City in the American League Western Division.

In the series finale tonight, Doyle Alexander, (6-6 of Texas) faces Joe Kerrigan (1-0 of the Orioles).

Astros 6, Expos 5

Rafael Landestoy's two-run single capped Houston's six-run ninth inning as the Astros rallied from a five-run deficit to beat Montreal. Landestoy's hit was Houston's fifth of the inning and 16th of the game.

Angels 5, Indians 4

Dave Chalk's single scored Don Baylor after Baylor had been hit by a Jim Kern pitch in the 16th inning.

"I told the guys that if he came inside, I was going to have to get hit," said Baylor, who had his 23rd homer earlier in the game.

Mariners 1-7, Blue Jays 0-2

Seattle swept a pair, winning the opener on Rick Honeycutt's three-hitter and the nightcap with Craig Reynolds hitting a pair of doubles and Leon Roberts homering.

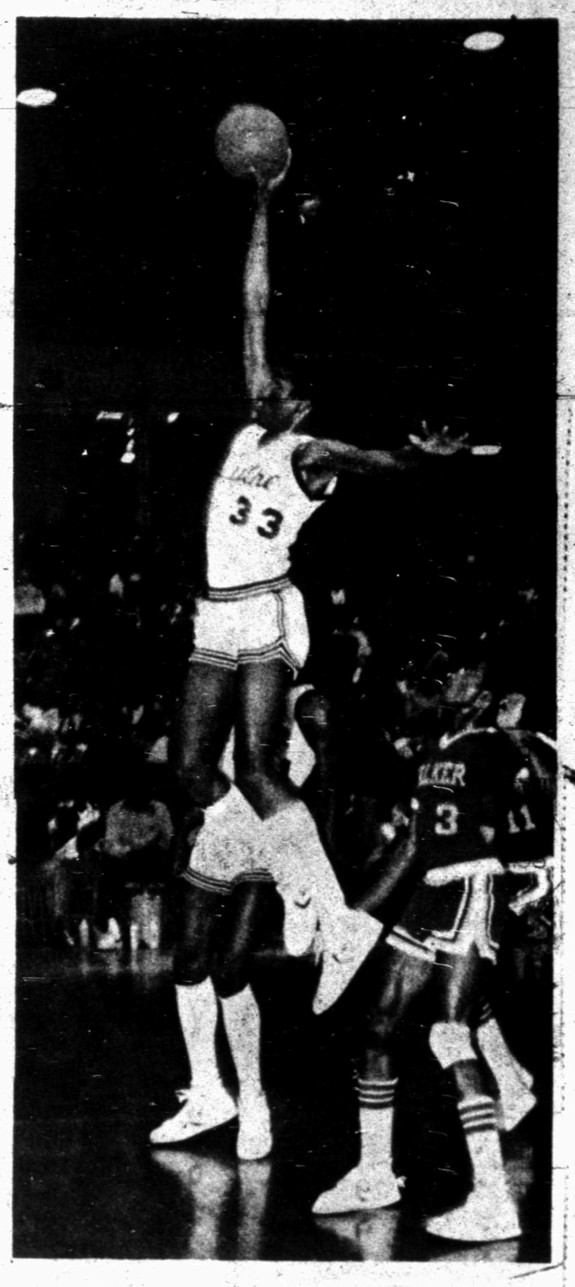

PAUL PRESSEY

Or Is It Vice-Versa...?

Martin Exits Yankees

KANSAS CITY (AP) - When he suspended Reggie Jackson last Monday, Billy Martin cocked the gun. When he sharply criticized the outfielder, Martin in fact aimed it right at his own head.

And when he sniped at Yankee owner George Steinbrenner Sunday night, Billy Martin pulled the trigger on his career as manager of the New York Yankees.

"I knew it would be just a matter of time," said Kansas City Royals pitcher Larry Gura, who "escaped" the Yankees in 1976. "You just knew, knowing Billy. He never sticks around one team very long."

There had been one season with Minnesota, three with Detroit, two with Texas, and just nine days less than three years - three tumultuous, tension-wracked years - with the Yankees before what's left of Billy Martin resigned Monday.

Tearful, trembling, ultimately unable to speak, Martin said he resigned to salvage, as he put it, "my health and mental well-being." He was replaced by former Yankee pitching coach Bob Lemon.

Terms of the contract with Lemon have not been decided, Yankee President Al Rosen said.

"It was just a matter of time," said New York first baseman Jim Spencer. "It's baseball, I guess," said Yogi Berra. "It's a complete shock," said Yankee ultilityman Paul Blair.

Rosen called it "health reasons," and Yankee center fielder Mickey Rivers said, "Billy was taking care of all our problems and maybe it just wore him out."

But everyone seemed to know that no other option existed after Martin told two newspapermen traveling with the team that Jackson and Steinbrenner "deserve each other. One's a born liar (Jackson) and one's convicted (Steinbrenner)."

Locals Continue Area Playoffs

A trio of Snyder baseball teams continue playoff action in as many locations tonight.

Snyder's Division IV Girl's Softball Association squad, playing in the Area West Texas State Tournament here, defeated Big Spring yesterday 6-2. The girls climb one game ahead in the best-of-three series which continues today at 6:30 p.m. A third game, if necessary, will be held immediately following. Winner of the series will advance to the upcoming National Tournament in Midland.

In Colorado City yesterday, Snyder dropped an 11-1 decision to a hard-hitting Sweetwater squad in the district Teenage League playoffs. Snyder's entry, the Oilers, were to face either Colorado City or Haskell today at 4:30 in the double-elimination tournament. Winner of Wednesday's finals will advance to the State Tournament in Port Lovaca.

At Rotan this evening, Snyder's Little League All Stars will meet Anson. Snyder defeated Winters and Ballinger in area playoffs last week. Victor in tonight's 7:30 game will play an Abilene champion on Thursday. Snyder has scheduled the Lubbock area winner here on Saturday, presumably to face either Snyder, Anson or an Abilene squad, depending on action tonight and Thursday.

Saturday's victor will advance to the State Tournament in Waco.

In other scheduled play, Snyder will host the Division III Area West Texas State Girl's Softball Tournament beginning 8 p.m. Thursday as Snyder hosts Big Spring. Finals for the tourney will be held either Saturday or Sunday, depending on early outcome.

Coaches Attend THSC Meetings

A group of Snyder High School and Junior High coaches left here for the 46th annual Texas High School Coaching Association coaching school in Houston today. The clinic, highlighted by all star basketball and football games in the Astrodome, was to hold registration today.

Coaches Mike Jenkins, Winfred Shipp, Wes Porch, Roger Goodwin, Jim Carson, Tommy Doyle, Albert Lewis and others were to attend the five-day meetings.

"It's a real good thing, I think," commented SHS track coach Shipp. "You meet people you've known but maybe haven't seen for a while and you learn a lot by talking with different groups and exchanging ideas."

"It is a great benefit to us. It gives us opportunity to talk with a number of people in one area instead of getting our information from all over," relayed head coach Mike Jenkins. "For us, it marks the beginning of football season."

According to Jenkins, each local coach is asked to obtain certain information pertaining to "our format." This information - which may cover several sports - is then re-hashed upon their return to Snyder.

Among the speakers at the annual clinic will be Arkansas' Lou Holtz, Texas' Abe Lemons and Brownwood's Gordon Wood.

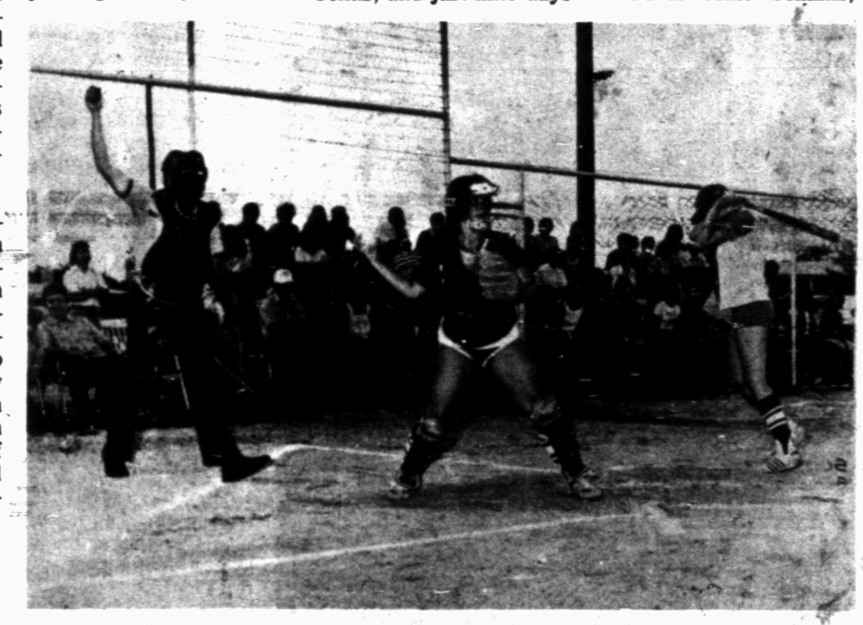

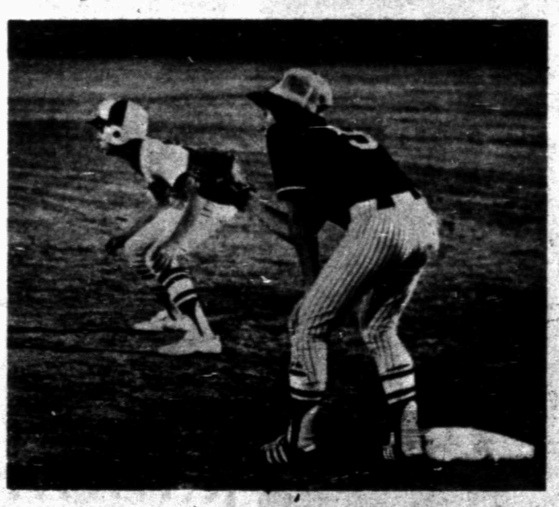

AREA PLAYOFF ACTION - Snyderites continued baseball playoffs here yesterday evening, and were scheduled in action again tonight. At top, Snyder's Sharon Halford wings the ball to second base as a Connie Weber strike out victim walks back to the bull pen. At middle, Teenage Leaguer Sammy Willis (25) attempts a pick off on first base, and at bottom, a Snyder youth takes his lead off the bag. Snyder girls won, but the boys lost, 11-1. The girls resume action here at 6:30 while the boys have a 4:30 date in Colorado City. (SDN Staff Photos)

WTC Signs Pressey, All-American Cager

All-American Paul Pressey of Richmond, Va., termed by Western Texas College coach Nolan Richardson as probably the number one player in America, has signed to play with WTC's Westerners.

"We have signed probably the number one player in America," commented the coach, who guided WTC to the National Tournament in his first year as a junior college basketball coach last year. "At least to me he would be one of the number one players."

Pressey, 6-6, averaged 22.5 points per game, 9 assists, 13 rebounds and 4 blocked shots in his senior year, guiding George Wythey High School to the state finals with a 30-1 record.

"I think he's going to add a bunch of strength to the team," noted Coach Richardson, whose corps were badly depleted following graduation. WTC lost at least five full time or part time starters last year. "He can play forward or guard, and I hope will bring us close to contention for a championship."

"If Paul plays up to his potential however, I'll predict that in a few years this young man has the potential of playing in the NBA. He'll have to play up to his potential, however. We're extremely pleased he decided to come to Western Texas College."

Pressey, highly recruited, was coached in high school by Robert Booker, considered by many the finest basketball coach of high school talent in the Virginia area.

Announcing
NEW STORE HOURS
Monday thru Friday
10:00 Am to 5:00 Pm
Saturday and Sunday
CLOSED
This 'n That
3907 College

Benson Sets TAAF Record

MESQUITE - Snyder's Lloyd Benson set a new Texas Amateur Athletic Federation record in the 440 with a preliminary run of 50.2 over the weekend. The old mark was 50.7.

Benson, a member of the Snyder High School track team during the school year, also set the best prelim time of 22.8 in the 220.

The junior athlete won the quarter-mile run with a time of 51.8, but managed a seventh place in the 220 when a blister became too painful for the youngster to go full steam.

Benson came back later to aid a Lubbock-based mile relay squad however, and was clocked between 46.0 and 48.6 during his anchor leg. Benson, who was a number of yards behind a trio of runners in the race, made up all but a few yards from the leader and led the Lubbockites to second place.

Morris Anderson, who also qualified for the meet took third place in the shot with a throw of 46 feet. His 47-8 effort thrown earlier would have won the division, but officials said he scratched. In other action, Robert Schooler places sixth in the mile with a time of 4:48, and Thomas Selmon's leap of 19-9 lead to place in the long jump.

Earlier this month, Schooler ran a 4:49 mile and a 10:24 two-mile which were his personal bests.

Rose Shoots For Record

NEW YORK (AP)-"Tomorrow, oh tomorrow! He'll battle tomorrow," promised the world's foremost expert on Pete Rose.

"He wants to get that baby over."

The words were those of Cincinnati Manager Sparky Anderson, but they almost certainly express the sentiment of the 37-year-old Rose, who will try to break the modern National League record by hitting in his 38th consecutive game tonight.

Rose tied the record of 37 set in 1945 by Tommy Holmes of the Boston Braves in the Reds 5-3 victory Monday night over the New York Mets. Rose went 2-for-5, singling in the seventh and ninth innings and scoring each time.

"It's funny," said Rose. "In this streak, it seems like whenever I get on base I score. Tonight, I got on twice and I scored twice."

A total of 28,883,920 fans paid to see harness racing in 1977.

Cinema I 573-7519
7:15 & 9:30
Three Warriors G United Artists
Cinema II 573-7519
7:00 & 9:20

PG GREASE

SALE
FISH-N-CHIPS
NEW FOOD ADDED TO OUR MENU!!
Enjoy delicious fish-n-chips with golden french fries and Texas toast.
Reg. 1.49 NOW $1.19
GOOD THRU THURSDAY, JULY 27, 1978
AFTER 5 P.M.
2 LOCATIONS TO SERVE YOU
Dairy Queen®
College Ave. 573-8501
East Hiway 573-2651

Maintenance Workers Strike Today ...

San Antonio Replaces Striking Garbagemen

By GREG THOMPSON
Associated Press Writer

SAN ANTONIO, Texas (AP) - Eighteen maintenance workers at San Antonio's two airports have walked off their jobs, apparently in support of an illegal garbage strike that has resulted in the firings of more than 140 trash collectors.

International Airport manager Thomas Rafferty said seven federal CETA (Comprehensive Employment and Training Act) workers and 11 regular employees left their jobs this morning. He said pickets were immediately posted at the airport.

"These people are responsible for maintaining the runways, the taxiways and general airport maintenance," Rafferty said. "Right now, I don't see any problems. We still have 11 maintenance workers at International and five at our general aviation field, Stinson Airport. We're simply waiting to see what develops out of all of this."

Rafferty said he thought it "strange" that the CETA employees would join the walkout.

"These are people whose wages are paid by the federal government. They are usually hard-core unemployed, who are given jobs to help them out," he said.

City Manager Tom Huebner, who fired the garbage workers, was unavailable for comment, but a spokesman said the airport workers are city employees and that Huebner was "aware of the walkout."

Texas law prohibits strikes by municipal employees.

On the garbage front, the city began training 111 new workers today to replace those fired.

But City Councilman Rudy Ortiz said the city should be hunting for at least one more employee - a replacement for Huebner.

Ortiz, a supporter of the predominantly Mexican-American strikers, called the firings "irresponsible" and "deplorable" and said Monday he would ask the council on Thursday to fire Huebner. However, he admitted, "I don't pretend to have the necessary six votes. I just want it on the record.

Mayor Lila Cockrell strongly denounced the move by Ortiz, calling it "absurd." Huebner has been supported at least eight of the 11 council members.

The city's remaining 76 garbagemen-less than a third of the normal workforce of 313 - made partial trash pickups Monday in the south side. Many of the garbage collectors worked double shifts. Northside residents were asked to take their garbage to sites where trucks were stationed. Garbage was last collected Friday in the north side.

Public Works Director Frank Kiolbassa said Monday that the new garbagemen would start work this morning. More than 200 prospective garbagemen lined up outside City Hall on Monday to apply for the new openings.

Personnel department spokesman John R. Kaznowski said many of the applicants were lined up before the office opened. Kiolbassa said other replacements would be hired today.

More than half of the garbagemen in the nation's 10th largest city went on strike Saturday. Within hours, Huebner fired 106 of the strikers, members of the San Antonio Refuse Collectors Association.

Approximately 35 other workers were fired Monday after showing up for work, but refusing to go on their routes. Those workers said they had been threatened, but only two rock throwing incidents were reported during the day. A 23-year-old ex-garbageman was arrested for throwing a rock at a garbage truck. Rocks were also reportedly thrown at the home of a supervisor. No injuries were reported.

Most of the city's 35 dog catchers walked out Monday, but strikers did not garner expected strike support from street department workers, brush collectors and airport maintenance employees. Three landfill workers also refused to work, officials said.

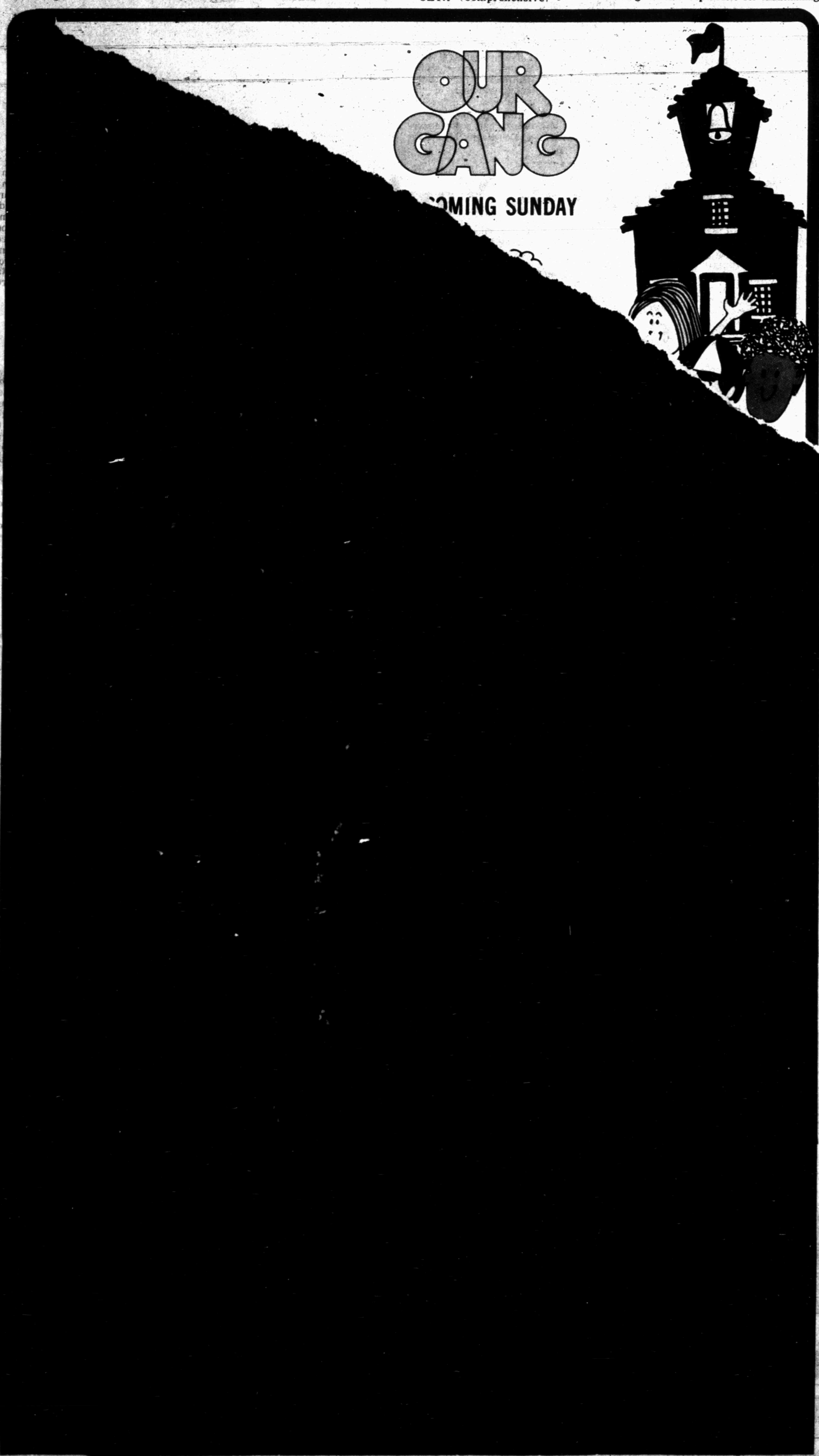

Patricia Wants To Lose 'Patty'

CHICAGO (AP) - "I just try not to be bitter," the young inmate said. "I try to look at the good side of this.

"...A lot of things have happened to me that I don't suppose will ever happen to anyone else. And because of that, I've grown. I'm in prison now, but I'm still learning and I'm still growing and I just try not to let it get me down."

The words were spoken by Patricia Hearst, who entered Federal Correctional Institution last May to complete a seven-year bank robbery term.

To the American public, she says, "Patty" is the heiress who joined up with her Symbionese Liberation Army kidnappers, robbed a California bank and tried to get off the hook by hiring hotshot lawyers.

But to prison authorities and to herself, Patty is "just one of the people in prison," she says.

Her remarks were published in the Chicago Tribune's Sunday editions in a copyrighted article by columnist Bob Greene.

"When it was all happening to me, it was hard for me to accept that there were so many people who didn't care. And yet if I take myself back to when I was 19, maybe I wouldn't have been much different from them.

"...I guess maybe I'm trying to figure out a way to see why people didn't care about me. ...

"Part of it had to do with my grandfather (publisher William Randolph Hearst). A lot of people hated the man, and because of that, the hatred carried on to me.

"Part of it came from people thinking I'd get off easily. First it was, 'Oh, she'll get away with this, she'll never go to trial.' Then it was, 'Oh, she'll never go to prison.' Then it was, 'Oh she'll beat it on appeal. Then it was. 'Oh, she's out on bond, she'll never go back.'

"And now ... now the same people are saying, 'I never thought this would happen to you.'"

Miss Hearst, 24, said her lawyer has forbidden her to discuss her SLA experiences. She says she has turned down publishers' requests to write a book because "what they want is to print all the juicy details of what happened to me."

She also said she's trying to separate herself from "Patty," the name the press and public use to identify her.

"I don't like that name so much anymore. It's just something from a bizarre headline. Just something that someone invented. I don't think it's me anymore. I'm someone else. And Patty ... well, Patty is just that person in the headlines."

Hunters Headquarters
• Guns & Ammo •
We Sell Hunting & Fishing License
Camping Supplies
Use Our Lay-Away
TIMELY PAWN
2409 Ave R 573-9335

Stacy Dam Hearing May Be Long, Dry Event

The hearing before the Texas Water Commission on the application of the Colorado River Municipal Water District for a reservoir near Stacy may be like the summer's drought---long and dry.

Only one major witness, O.H. Ivie, general manager of the CRMWD, had completed testimony after six days of hearing before proceedings were recessed to Aug. 8. The commission also has at least three days docketed for the hearing starting Aug. 15, and if that does not see an end of testimony---and the present pace indicates it will not--then the hearing may splash over into September.

The meticulous and tedious nature of questioning Ivie for five and a half days indicate that opponents will contest the application doggedly. Led by the Lower Colorado River Authority, they have attacked the bid for another lake on the Colorado River, with an annual safe yield of 113,000 acre feet of water, on the grounds there is virtually no unappropriated water available; that the West Texas area which CRMWD serves does not really need it; that the application for municipal water is a cover up to obtain a lake so Texas Utilities Services, Inc. can build a big power plant.

These allegations were stubbornly denied by Ivie in five days of gruelling cross-examination. Responding to a question by Jack Cox, the public's counsel in the proceedings, Ivie said that "water is not cheap in West Texas under any circumstance, but our purpose in this application is to make possible an adquate supply of water at as reasonable a cost as possible." CRMWD could and would build the project without TUSI participation, in which event water priees would be higher, "but if we have to have water, our people are prepared to bite the bullet," he declared.

Fred Wehrkenthin, LCRA attorney, suggested that this would mean that costs were being shifted to a utility bill instead, but Ivie said that this was only partially true since TUSI would be paying for a commodity it had to have regardless. Moreover, he added, "in development of an area, power is almost as important as water."

LCRA and other oponents hammered away at the thesis that CRMWD could not establish a need because it had not signed any contracts for specific amounts of water. Ivie countered that it is premature to contract for what has not yet been granted. To suggestions that CRMWD would not release water to satisfy permitted downstream rights, Ivie said the District's policy and intent were to "obey the law and the rules of the state water commission." It was not, he testified several times, the intent of CRMWD to deprive anyone of established water rights.

One reason opponents returned again and again to the lack of city contracts was that CRMWD indicated in its opening pleadings that it would seek to invoke the Wagstaff Act, if necessary to obtain municipal water. The Wagstaff Act, which dates back to 1931, makes all permits subsequent to that date subject to a system or priorities with municipal and domestic water foremost.

At one point, Robert Nevola, attorney for lower basin irrigators, indicated that cities were established because of proximity to water supplies and that having to transport water long distances was an artificial condition. Ivie responded that Rome did this before the time of Christ. CRMWD has 400 miles of supply lines and 16 pump stations in order to serve this sector of West Texas, he said, and would install whatever it takes to fulfill obligations to the area. Some opponents took exception to the CRMWD purporting to be the supplier for the upper river and Permian Basins.

Wehrkinthin and others questioned why, if CRMWD could offer to contract 18,000 acre feet to West Texas Utilities from Lake Spence before WTU rejected an offer, CRMWD now said it had to have Stacy. Ivie said that the WTU proposal was contingent upon a number of things, among them the ability to replace the Spence water with Stacy water.

"When the WTU proposal fell through, you dug up the TUSI deal, didn't you?" asked Wehrkinthin. This was not the case at all, said Ivie, that instead TUSI initiated the request for water to supply a generating plant after it learned from him that CRMWD was planning to apply for a reservoir. On direct and cross examination, he said that terms of a proposed contract, TUSI's payments would about equal the cost of the reservoir. Opponents said that the 25,000 acre feet proposed for TUSI would exhaust the amount of industrial water sought, so how could CRMWD provide more water for industrial development? This, Ivie explained, would come from present industrial allocations. LCRA and others claimed part of water delivered to municipalties should be charged to industrial use, but Ivie said he knew of no cities in Texas which classified their water other than municipal.

"If you knew that a less amount of water was available than necessary to make the project feasible, you would not have filed, would you?" asked Nevola. "No," said Ivie, hastening to add that in the District's view, there was sufficient water available. In response what effect Stacy might have on the Highland Lakes below the proposed new reservoir, Ivie said he had estimated no more than 126,000 acre feet per annum. He said CRMWD had never made releases from Lake Spence to LCRA because LCRA had never requested any. CRMWD does regularly release on request quantities of water for riparian irrigators below Spence, he noted.

"Have you considered Lake Buchannan as your source of supply?," asked Cox. Ivie said no, that "common sense tells you that the cost of pipe and energy for lifting water would make the price of water prohibitive."

Wally Case of TUSI may be next up when hearings resume Aug. 8.

TEXANS CLAIM EVERYTHING is bigger in the Lone Star State. And when it comes to tires, they may be right. This Texas-made tire stands 11.5 feet high, weighs 7,900 pounds and holds an air pressure of 75 pounds per square inch. It is designed to fit a giant earth mover with a 66,000-pound bucket load capacity.

Ezzell Co-Sponsor Of Budget Balance

State Representative Mike Ezzell joined 97 House colleagues in co-sponsoring HCR 13 by Von Dohlen calling for an amendment to the United States Constitution requiring a balanced annual federal budget and the amortization of the federal debt. The resolution was passed unanimously by the House Thursday.

The resolution has the active support of all major state officials, including Governor Dolph Briscoe, Lieutenant Governor Bill Hobby, Speaker Bill Clayton, and Attorney General John Hill. The resolution specifically requests the members of the Texas Congressional delegation to sponsor the amendment and work for its submission to the States.

Representative Ezzell said: "The federal debt has increased by $177 billion in the past three years alone. Runaway spending at the federal level is largely responsible for the inflation that has gripped this country for years. The dis-gruntled attitude Texas taxpayers have today is aimed more at their frustration with what is happening at the federal level than problems here in Texas. It is past time that we Texans, with our history of a 'pay as you go' government, take the lead in making the federal government act responsibly and live within its budget as each of us must do."

Two Suspects Being Held In Burglaries

Two persons are already in custody and two more are being sought in connection with a Dupree Motor Co. burglary and the break-in early this morning at the Tiger Drive-In, police said.

Arrested early this morning were a 14-year-old juvenile and a 19-year-old man. Police officers said the two were arrested during a follow-up investigation of a parked car they found filled with cigarettes and candy.

The car was found in Towle Park about 2:40 a.m. today, officers reported, and the merchandise was ascertained to have been taken from the drive-in.

A questioning of the suspects indicate an involvement in the burglary of the Dupree Motor Co. discovered Monday morning, police said. Taken in that break-in were about $40 in cash and two tires.

The tires were recovered, but most of the money had been spent, police said.

The two suspects were booked on burglary charges.

Rodeo Performer Reports Theft

Before leaving town, Ivie Popplewell of Adenburg told deputy sheriffs that two bucking flanks were stolen from him during the recent Scurry County Rodeo.

The theft, he said, took place last Thursday when his trailer was entered and articles taken.

The bucking flanks were described as being made of leather with sheepskin sewn on them. A "V" is stamped on each strap.

Reports list their value at $40 each.

W.A. Swanberg's "Norman Thomas: The Last Idealist" won the 1977 National Book Award for biography.

OBITUARIES

James Rites

Funeral service was held this morning at the New Hope Baptist Church for Frank James, 85, who died Friday afternoon in Cogdell Memorial Hospital.

The Rev. R.A. Dunkins officiated and burial was in the Snyder Cemetery, under direction of Bell-Seale Funeral Home.

Ira Riley

Ira Riley, 89, died Monday evening in a Ft. Worth hospital. He had lived in Scurry County 60 years before moving to Ft. Worth a year and a half ago. He was born Oct. 21, 1888 in Goldthwaite.

Services are set for 10:30 a.m. Thursday in Bell-Seale Chapel with Rev. David Robertson officiating. Burial will be in Snyder Cemetery under the direction of Bell-Seale Funeral Home.

Grandsons will serve as pallbearers. They are Tad, Kelly, David, Kevin and Robert Riley, Franklin and Michael Brooks, Richard Randals and Will Richardson.

Mr. Riley was wed to Anna Lanham, Nov. 10, 1915, in Snyder. She preceded him in death Aug. 13, 1933. A son, Harold died in 1940.

Surviving are three daughters, Mrs. Dorothy Randals of Montoya, N.M., Mrs. Carolyn Brooks, of Pecos and Mrs. Geraldine Sims of Ft. Worth; three sons, Lanham Riley of Aledo, Doyle Riley of Alexandria, La., and James Riley of Lincoln, Neb.; three sisters, Minnie Whatley and Effie McGlaun, both of Snyder, and Ada Williamson of Clovis, N.M.; 14 grandchildren and six great-grandchildren.

Temporary Help

SAN FRANCISCO (AP) - There are about 2.5 million temporary workers in the nation, according to the Western Girl Division of Western Temporary Services, Inc. They constitute 2 percent of the work force.

USA Second...

African Girl Miss Universe

By CHARLES GREEN
Associated Press Writer

ACAPULCO, Mexico (AP)-The black winner of the Miss Universe title in 1977 put the 1978 crown on the head of a white South African model Monday night, but there was none of the unpleasantness that usually accompanies South Africa's participation in international competition.

Margaret Gardiner, a 5-foot-10, 135-pound 18-year-old from Cape Town succeeded Janelle Commissiong of Trinidad-Tobage on the beauty throne. Miss U.S.A., 20-year-old Judi Anderson of Honolulu, was second.

The other finalists were Miss Spain, Guillermina Ruiz, 21; Miss Colombia, Shirley Sawnz, 18, and Miss Sweden, Cecilia Redbe, 17.

Officials of the competition said the Mexican government, which opposes the South African government's white-supremacy policy, made a special concession allowing Miss Gardiner to participate.

The 75 entrants in the month-long contest included one black African, Joan Libuseng Khoali of Lesotho, and several blacks from the Caribbean and Pacific islands. There was also one black among the 11 judges, the American singer Melba Moore.

Although black athletes usually boycott competitions in which South Africans take part, Miss Kheali said she "saw nothing wrong" in Miss Gardiner's presence.

"This is supposed to be a beauty contest and politics should not be involved," she said.

"We've had a winner from Israel, a black girl and now a girl from South Africa," said an organizer of the event. "That shows this pageant has no politics."

Miss Gardiner, the blue-eyed, brown-haired daughter of a printer, writes poetry and short stories and said she wants to be a writer. Spectators and photographers mobbed her after she was crowned, and she almost fell under the onslaught.

But there was no adverse reaction from the crowd that paid up to $250 a seat to attend the two-hour televised beauty parade.

Organizers estimated the TV audience at nearly 800 million people.

Miss Gardiner will get about $50,000 in prizes and is obligated to a year-long series of personal appearances around the world. The Mexican government spent about $1 million on the pageant but expected to get most of it back from ticket sales and local promotions. It also gets primetime TV exposure abroad.

C-City Seeks TAC Funds For Airstrip

COLORADO CITY-The City Council will consider submitting an application to the Texas Aeronautic Commission for funds to improve the jet strip northwest of town at its 7:30 meeting in City Hall tonight.

The rubberstamp will be put on a request for a zone change that was approved at a public hearing last night. In order for Nancy Baumann to open a beauty shop at 543 Cedar Street, the residential address will be re-zoned local retail.

Revisions in the city charter will also be discussed. City manager, James Campbell, says that areas in the charter, such as certain election dates, have been superseded by state law. Adding a provision for closed executive sessions will also be considered.

The capital of Nevada is Carson City, and Las Vegas is its largest city.

MARKETS

Upl

Midday Stocks

By The Associated Press

	High	Low	Last
Alcoa	42¾	42¼	42⅝
Am Airlin	14⅞	14½	14¾
Am Motors	5⅝	5½	5½
AmTT	60⅝	60	60⅛
ArmcoInc	29½	29⅜	29½
AtlRichfl	48⅝	48	48¼
Beth Steel	24⅝	23⅝	23½
Boring	60¼	59¾	60
Borden	28½	28⅛	28¼
Brit Pet	16¾	16¾	16¾
Burl Ind	18½	18¼	18¼
CaterpTr	57¼	57	57
Celanese	41⅝	41⅜	41⅝
Chrysler	11⅛	11	11⅛
Cities Svc	48	47½	48
CocaCola	41½	41⅛	41⅛
Cont Oil	25¾	25½	25⅝
DowChem	23⅞	23⅝	23⅝
duPont	113½	112½	112½
EG&G Inc	28¼	28	28
EastnAirL	14¾	14	14⅜
East Kodak	58⅝	58⅛	58⅛
ElPaso Co	16½	16¼	16⅜
Esmark	29	29	29
Exxon	44⅞	44⅝	44⅞
Fairch Cam	31¼	31	31
Firestone	13½	13⅜	13½
FordMot	44⅝	44⅜	44½
Gannett Co	46⅛	46⅛	46⅛
Gen Elec	52¾	52¼	52½
Gen Food	32⅛	32	32⅛
Gen Motors	60⅞	60¾	60¾
Gen Tel & El	29⅛	29	29
Gen Tire	26½	26½	26½
Goodrich	22¼	22⅛	22¼
Goodyear	16½	16⅜	16½
GtAtlPac	7⅝	7⅜	7½
Gulf Oil	23⅞	23⅝	23⅞
Gulf StaUt	13¼	13⅛	13⅛
HarteHnks	41	41	41
Honeywell	63¾	62¾	62¾
HoustInd	31	30⅞	31
IBM	271¼	270⅜	270¾
Int Paper	40½	40⅛	40⅜
Johns Manv	28⅜	28⅛	28⅛
Johnsn John	82¾	82½	82½
Kmart	25¼	25⅛	25⅛
Kennecott	21⅞	21¾	21⅞
Litton Ind	22½	22⅜	22½
Marathn Oil	47⅞	47¾	47⅞
Martin M	29¼	29¼	29¼
Mobil	62¾	62⅝	62⅝
Monsanto	50	49¾	49⅞
Penney JC	37½	37⅛	37⅜
PhillpsPet	32⅜	32⅛	32⅛
Polaroid	44⅞	44½	44⅝
Proct Gamb	89½	89⅜	89⅜
PubS NwMx	20½	20½	20½
RCA	27½	27⅜	27⅜
RepTexCp	40	39¾	39⅞
Safeway Str	42	41⅞	42
SantaFe Ind	33	33	33
SearsRoeb	23	22¾	22⅞
Sony Corp	8⅛	8⅛	8⅛
Sou Pac	30¾	30⅝	30¾
SouUnCo	23	23	23
StdOil Cal	41⅜	41¼	41¼
StdOil Ind	49⅞	49¾	49⅞
SunComp	43⅛	43⅛	43⅛
Texaco Inc	25¾	25⅝	25¾
TexCom Bn	38¼	38¼	38¼
Texas Inst	82⅝	82½	82½
Tex Util	21	20¾	21
Texasgulf	20¼	20	20
TimeInc	43	43	43
TransW Air	24¼	23⅞	24⅛
Tyler Corp	32	31½	32
UAL Inc	35⅜	35⅛	35¼
Un Carbide	38¾	38¼	38½
Uniroyal	7⅛	7	7⅛
UtdNucl	25½	25⅜	25½
US Steel	27⅞	27⅝	27⅞
Westgh El	21¾	21⅝	21¾
Xerox Cp	55⅜	55	55¼

Cotton

NEW YORK (AP)-Cotton futures No. 2 were higher in midday dealings today.

The average price for strict low middling 1 1-16 inch spot cotton declined 80 points to 56.56 cents a pound Monday for the ten leading markets, according to the New York Cotton Exchange.

Midday afternoon prices were $1.55 to $2.00 a bale higher than the previous close. Oct 59.63, Dec 61.65, and Mar 63.35.

Grain

CHICAGO (AP)-Wheat No 2 hard red winter 3.06¾n Tuesday; No 2 soft red winter 3.17¾n. Corn No 2 yellow 2.21½n hopper 2.18½n box. Oats No 2 heavy 1.24½n. Soybeans No 1 yellow 6.23n.

No 2 yellow corn Monday was quoted at 2.23n hopper 2.20n box.

Livestock

FORT WORTH (AP)-Cattle and calves: 675; slaughter cows and bulls firm to 1.00 higher. Limited supply feeder steers and bulls firm, instances 1.00-2.00 higher on weights over 600 lbs. Feeder heifers firm. Demand very good on all classes cattle and calves. Supply about 35 percent slaughter cows and bulls. Balance mainly good and choice feeder cattle and calves.

Slaughter calves: Small lot good 400 lbs. 54.00.

Slaughter cows: Utility 2-3 35.50-39.50; cutter 34.50-37.00; few canner and low cutter 32.00-34.00.

Slaughter bulls: Yield grade 1-2 1200-1500 lbs. 42.25-47.50; few 1000-1200 lbs. 38.50-40.00.

Feeder steers and bulls: Choice 300-500 lbs. 65.50-73.00; 500-700 lbs. 61.75-67.20 good 300-500 lbs. 62.00-67.50; 500-800 lbs. 57.50-61.00; few 380-500 lbs. bulls with excess fill 52.00-56.75; few standard and good 300-500 lbs. 55.00-60.00.

Feeder heifers: Choice 300-400 lbs. 56.00-61.50; good and choice 300-500 lbs. 54.50-56.50; 500-700 lbs. 54.00-56.00; few 700-800 lbs. heiferettes 44.75-47.75.

Hogs: 300; barrows and gilts steady. US 1-2 200-240 lbs. 44.50-45.00; US 2-3 230-270 lbs. 44.00-44.50.

Sows: Steady. US 1-3 300-600 lbs. 38.00-39.00.

Boars: 170-280 lbs. 34.00-35.00; 300-600 lbs. 30.00.

The 1977 National Book Award for poetry went to Richard Eberhart for his "Collected Poems: 1930-1976."

FAST SERVICE ON QUALITY PRINTING
15c BOND COPIES
of your original
DENNIS PRINTING COMPANY
2505 1/2 Ave. U
Phone 573-8280
"BOB DENNIS WANTS YOUR BUSINESS"

Vacuum Cleaner Shop
●Repair-Sales On All Brands
●New-Used Vacuum Cleaners
1712 - 25th
573-0086

WES-TEX ELECTRIC
★ Contractor
★ Residential
★ Commercial
Air Conditionin
Heating Service
Licensed-Bonded
1901 E. Broadway
235-8970
Sweetwater

"A QUEST FOR CHRISTIAN FAMILIES"
JULY 23 - JULY 27
SUNDAY: BIBLE CLASS - 10 A.M., WORSHIP SERVICE - 11 A.M.
EVENING SERVICES - 7 P.M.
GLEN CHAPMAN, EVANGELIST
ROSS PRESTON, SONG DIRECTOR

Sun. Morn., July 23 - "THE BIBLE LOOKS AT FAMILIES"
Sun. Even., July 23 - "JESUS WAS A FAMILY MAN"
Mon. Even., July 24 - "CHRISTIAN FAMILIES IN A NON CHRISTIAN WORLD"
Tues. Even., July 25 - "CHRISTIAN RESOURCES FOR FAMILY LIVING"
Wed. Even., July 26 - "LETTING CHRIST LIVE IN YOUR FAMILY"
Thurs. Even., July 27 - "LIFE IN GOD'S FAMILY"

GLEN CHAPMAN

Ira Church of Christ
Ira, Texas

In Rodriguez Case...

Cop Freed Of Civil Rights Prosecution

DALLAS (AP)-The federal statute of limitations expired at 12:01 a.m. today on the Santos Rodriguez murder case, which frees former Dallas policeman Darrell Cain of any worries he might have had about federal civil rights prosecution.

"Everyone should be reasonably satisfied with the outcome, because it was looked into fairly. It was reviewed more than any other case. Whether you like the outcome or not, it has been fairly reviewed," said Phil Burleson of Dallas, one of Cain's attorneys.

Mexican - American leaders failed in their bid late last week to persuade Justice Department officials to file federal civil rights charges against Cain, who shot a 12-year-old boy to death in July, 1973, as the youth sat handcuffed in the rear seat of a squad car.

They had protested his five-year sentence by a state court jury as too light.

Burleson said he has not talked recently with Cain, who works in the diagnostic unit of the state prison, but "I am reasonably sure he's relieved not to face prosecution. In my correspondences with him, it was a matter of concern. I'm sure he's greatly relieved."

Ruben Sandoval of San Antonio, the Rodriguez family counsel, said although he and others feel the Rodriguez case has gone unvindicated, the civil rights struggle among Mexican-Americans is still alive.

"Contrary to what people say, this case will not set the Mexican-American community back as far as civil rights violations are concerned. Instead, it has set us forward," he said.

"This case epitomizes police brutality, but unfortunately Santos Rodriguez will have to pick up the tab for other cases that will show the bigotry of police officers who deal with minorities."

Cain, who was fired and convicted of murder after the incident, has almost four years remaining on the five-year sentence he was assessed, but his lawyers said he has already met with the parole board about the possibility of getting out early.

"At this point, it's up to them to make a decision. When that decision will be made, I don't know," said Mike Gibson, another of Cain's lawyers.

Burleson said the parole board should block out any outside influences in ruling on Cain's request for parole.

"I would hope the parole would have the same criteria for Darrell as any other person. 'Has he earned it?' is the question that should be asked. It's up to them and only them. And it shouldn't be up to outside influences to determine," Burleson said.

Burleson pointed out that the Justice Department official who made the initial decision not to prosecute the case - and subsequently recommended the same to Attorney General Griffin Bell - was Drew Days, a black.

"Mr. Days is well aware of the circumstances and, I think, would be more attuned to civil rights than most. It certainly doesn't look whitewashed to me."

BIRTHS

Mr. and Mrs. Robert Terrazas, 2801 Ave. N, are the parents of a 5 lb. 2¼ oz. girl, born at 2:50 p.m. July 24 in Cogdell Memorial Hospital.

Explorer Christopher Columbus died in 1506, poverty stricken.

Aliotos Are Expecting

BOSTON (AP) - "We want the people of Massachusetts to be the second to know."

So read a public notice of expectancy from Kathleen Sullivan Alioto, a candidate for the Democratic nomination to the U.S. Senate, and her husband, former San Francisco Mayor Joe Alioto.

"My husband Joe and I are delighted to announce that a new Sullivan Alioto is due to arrive in February 1979," read the hand-written note, signed by Mrs. Alioto and delivered to the media Monday.

The Aliotos were married in February. It was the first marriage for Mrs. Alioto, 34, and the second for her 62-year-old husband.

Mrs. Alioto, a candidate for the seat now held by Sen. Edward W. Brooke, R-Mass., is a member of the Boston School Committee and is the daughter of Billy Sullivan, president of the New England Patriots of the National Football League.

DRIVERS WON'T PULL up to a gas pump when this car gets hungry. Instead, they will pull up to an electrical outlet. This experimental electric subcompact will be able to carry a full load of four passengers for 75 miles in stop-and-go city driving without needing a recharge. The sleek vehicle is currently being designed and developed for the Department of Transportation by General Electric and Crysler.

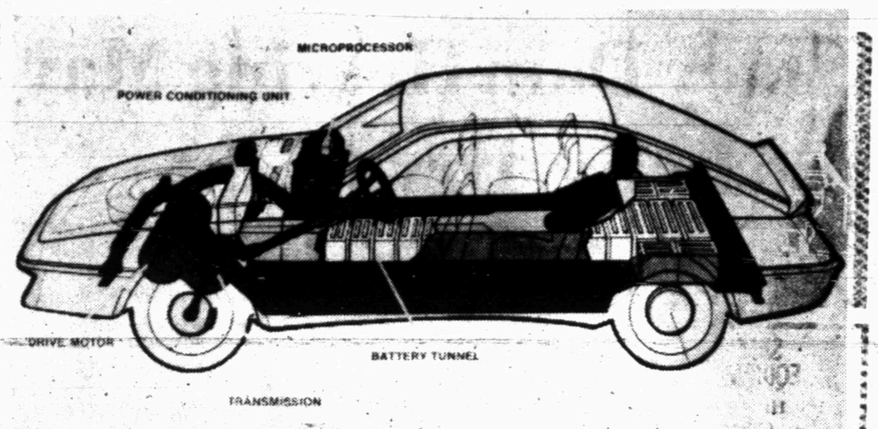

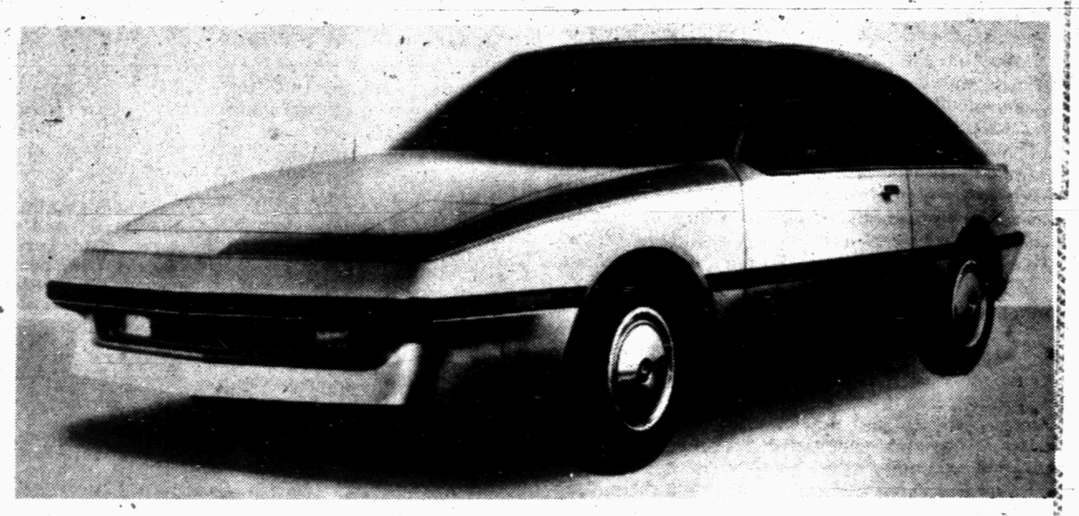

Neo-Nazis Triple...

German Police Shift Attention To Rightists

By DAVID MINTHORN
Associated Press Writer

BONN, West Germany (AP) - Young neo-Nazis have become increasingly brazen in the last year while police concentrated on left-wing terrorists. Now authorities are shifting their attention to the right.

Right-wing causes have had virtually no support among the voters in recent West German elections. But a new report from the West German constitutional security agency shows hard-core neo-Nazi gangs tripled their strength to 900 members in 1976-77.

The ultra-rightists committed 600 criminal acts in 1977, doubling their illegal activities from 1976, according to excerpts of the report published by the Social Democratic Party weekly newspaper Vorwaerts.

Police are particularly alarmed that some gangs are copying tactics of leftist urban guerrillas, stealing weapons and identity papers, robbing banks and setting up hideouts around West Germany, said Heinz Pensky, the Social Democratic security expert in parliament.

Pensky, who leaked part of the report earlier this month, warned of "bloody conflicts" between right-wing and left-wing terorists.

He said the leftists welcome conflicts with the extreme right because they want to provoke what they think are fascist, police-state tendencies of West German society.

No longer content to vandalize Jewish cemeteries or rekindle Nazi doctrines at private meetings, the gangs of young Germans are taking to the streets to challenge police.

About 60 persons were injured June 17 when 2,000 leftists clashed with 3,500 rightists at a neo-Nazi rally in Frankfurt. About 1,000 police were called in to restore order in the biggest and most violent clash this year.

Last weekend police broke up an illegal rally of 100 neo-Nazis at a beer hall in northern Germany after authorities had forbidden their pro-Hitler demonstration in Hamburg.

Three policemen and three of the leather-clad demonstrators were hurt in the bottle-throwing melee. Michael Kuehnen, the 23-year-old leader of the group, was charged with illegally displaying Nazi emblems, punishable by up to three years' imprisonment.

Police also have found a link between West German and U.S. neo-Nazis. Hanover police, who formed a special commission earlier this year to investigate neo-Nazi and anti-Jewish slogans smeared over the walls of city buildings, said leaflets and posters distributed in the city came from the American Nazi Party of Lincoln, Neb.

Leaflets bore slogans like "Germans, Don't Buy From Jews."

Hanover officials said the neo-Nazis were a "small, politically unimportant band."

But a Frankfurt newspaper, the left-of-center Rundschau, cautioned in February that "there is more to it than meets the eye. Hitler's Nazi Party started like that once before."

Splinter neo-Nazi groups have cropped up in all regions of the country, and some of them run summer camps for children, but as a political force the ultra-rightists have almost no following.

Extremists of left and right drew less than one percent of the vote in the last nationwide balloting of 1976.

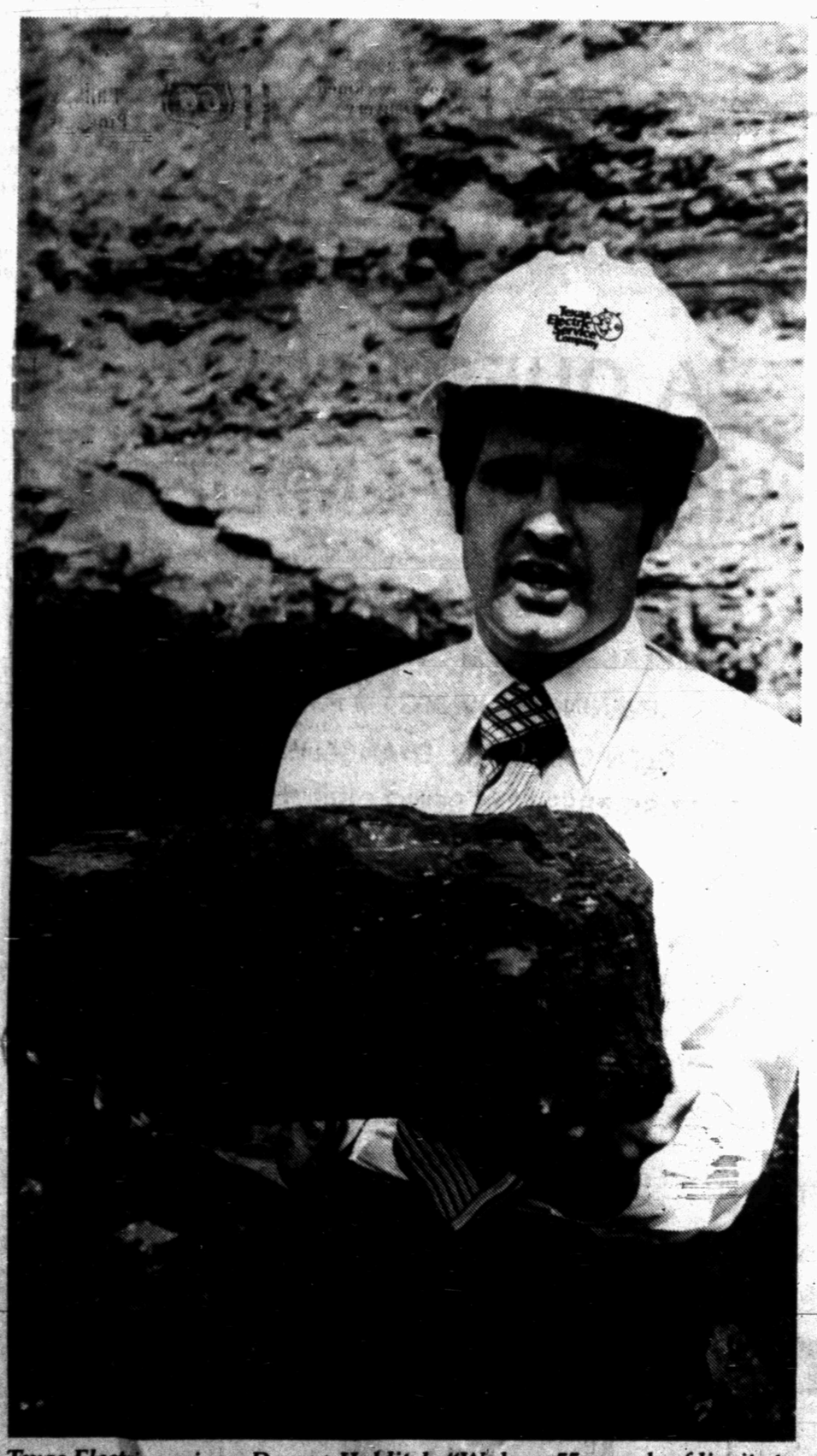

Texas Electric engineer Damon Holditch: "We burn 55 pounds of lignite to generate the electricity to run a three-ton air conditioner for a day."

"Last year, using lignite coal saved Texas Electric's customers $48 million. It's a step in the right direction."

"Prior to 1972, Texas Electric made all your electricity by burning natural gas and oil. By last year, lignite coal had replaced gas as boiler fuel for about a third of this. In dollars and cents, here's what that meant to you, our customers:

The cost of lignite burned in 1977 was about $20.5 million. Had that same amount of electricity been generated using natural gas at then-current market prices, it would have cost $107.7 million. That's $87.2 million more than the lignite cost!

Even after deducting the annual cost of the new lignite plants, Texas Electric saved its customers $48.4 million last year because of the switch to lignite.

And that's just the beginning. As gas prices continue to rise, Texas Electric plans to become less and less dependent on this increasingly scarce fuel. By 1983, lignite coal and nuclear-fueled plants are scheduled to provide more than half of our customers' electricity.

It gets harder all the time to provide dependable, economical electricity. But this has always been Texas Electric's goal. And it always will be."

Texas Electric Service Company

H. F. CLARK, Manager, Phone 573-5461

Senior Citizens Menu

WEDNESDAY
Hamburger Steak w-onion gravy
Macaroni and Cheese
Carrots
Tossed Salad
Sliced Peaches

THURSDAY
Ham Steak w-pineapple ring
Spinach
Yellow squash
Veg. Jello
Apple Cobbler

FRIDAY
Baked Meat Loaf
AuGratin Potatoes
Okra & Tomatoes
Tossed Salad
Tapioca Pudding

Javits Warns Of Kemp-Roth Bill

WASHINGTON (AP) - The Republican Party would be courting political disaster in 1980 if it makes the Kemp-Roth tax-cut proposal the centerpiece of its platform, GOP Sen. Jacob Javits warns. The Republican National Committee has already endorsed the measure by Rep. Jack Kemp, R-N.Y., and Sen. William Roth Jr., R-Del., and urged GOP candidates to make it their major issue.

The bill proposes a plan to trim federal taxes by 33 percent in three years.

Inflation Ups Two Wage Earners

WASHINGTON (AP) - A record 30.4 million U.S. families have at least two wage earners as inflation forces more wives into the labor market, the government reports. The Labor Department said Monday that results of a survey conducted last March showed a 10 percent increase since 1970 in the number of multi-earner families.

HOSPITAL NOTES

ADMISSIONS: Paul Podmajensky, 2201 Ave. M; Rachel Rosser, 3608 Ave. U; Doyce Adams, Lubbock; Mike Hernandez, 2204 Ave. I.; Terri Bowlin, 2707 Ave. V; Reva Stanfield, 2202 Towle Park Rd.; Bobby Bagwell, 2103 Ave. N; Opal Coomer, 3729 Ave. U; Tammy Collins, Rt. 3; Sherry Collins, Rt. 3; Urbano Herrera, Rt. 3.

DISMISSALS: Vernon Browning, Sue Bowlin, Billy Jo Biddle, Lee Gill, Vicki White, Mrs. Johannas Eicke and baby boy, James Hood, Carolyn Sutton, Joseph Merritt, Elva Hatfield, Jennifer Luera, Evangeline Luera, Jessie Palmer.

Annual
Drapery Cleaning Sale
20% Off
on all draperies
Joe Graham Cleaners
2417 College 573-3401

BUSINESS AND INDUSTRIAL NEWS

SAFETY EQUIPMENT
.Hard Hats
.Safety Glasses
.Dust Masts
.Ear Stoppers
.Noise Guards
.Truck Back-up Alarms
Gayle McDonald
A Welding Supply
1110 Collge ave. 573-5329

CALL IN YOUR ORDER
No.1-4301 College Ave.
PH. 573-8501
No. 2-108 East Highway
PH. 573-2651
Dairy Queen

F. B. Hollis Res. 573-9404
Tommy Hollis Res. 573-0677
HOLLIS TRACTOR SALES
BUY—SALE—TRADE
New & Used Farm Equipment
600 E 37 Street 915-573-3201

Hinshaws
FLOWERS FOR EVERY OCCASION
2803 College 573-8561

SUMMER FUN!
New BOATS AND MOTORS
Johnson-Mercury Motors
Glastron Boats
TOM'S MARINE
315 E. Hiway 573-6562

CENTRAL TIRE & AUTOMOTIVE
Specializing In:
● Front End Align
● Electronic Wheel Balance
● Engine Tune-Ups
● Mufflers
1510 25th 573-3567

Radiator Service By Joe Rhodes
PHILLIPS QUICK SERVICE
1701 College 573-3331

HEAD HEATING & AIR CONDITIONING, INC.
PAYNE
● Heating
● Air Conditioning
● Water Heaters
● Gas & Electric
Service on all Makes
CALL 573-3907

LATE MODEL ★ USED PARTS ★
Call Us...Chances Are We Have It."
5 State Hot Line Service
If We Don't Have It We Can Get It.
East Hiway 180 at Circle
BILL'S AUTO SALVAGE
Jimmy Farmer-573-9331

LOIS GRAVES REALTORS
66 Building
E. Hiway 573-2540
●Residental
●Commercial
●Farm & Ranch
●Property Management
Mike Graves - Sales
Joyce McCoy - Sales
Tommy Graves-Co-Owner

SNYDER TRAILER SALES
R.V. DEALER
Parts-Accessories
Sales-Service
Dealer For
Nomad-Jayco Trailers, Hawk Top & Gem Top Campers
1500 - 37th 573-7528
"A Satisfied Customer Is Our Best Advertisement"
Max & Linda Moreland

How to build in one easy step . . .
T. E. SHELBURNE & SON INC.
THAT'S HOW!!
Commercial - Residential
Farms - Ranches

Acidizing-Our Specialty
TOP ACIDIZERS
SNYDER, TEXAS

Person to person health insurance
It can help you pay off your loan if you're disabled.
Call me.
Roy J. McCloskey
3904 College
STATE FARM MUTUAL

A.O.Smith
There's an A.O. Smith Water heater sized right, priced right for you at
ROBINSON
Plumbing, Heating & Air Conditioning Co.
2204 25th 573-6173
Serving Snyder 17 Years

FLOWERS
...You'll surely Like our Beautiful Assortment...Call or Come by and Choose for Your Special One
FRIENDLY FLOWER SHOP
3001 College 573-3851

● Furniture ● Carpet ● Appliances
30,000 Sq. Ft. to Choose From
½ Acre Beautiful Bargains
Hoyt Furniture Co.
2112 25TH ST. 573-2143

FAMILIAR SIGHT - Art Roberts stands beside his van which is familiar to Snyder as it makes pick-ups and deliveries daily for Joe Graham Cleaners. Currently the cleaners is offering a 20 percent discount on drapery cleaning. (SDN Photo)

Joe Graham Cleaners Offering Special On Drapery Cleaning

By now you're probably a regular customer of Joe Graham Cleaners in Snyder and know and appreciate the quality work they do.

If you are then you also know that this is the time of year the fine folks at Joe Graham Cleaners offer their famous drapery cleaning special. Art Roberts reminds that Joe Graham Cleaners is now offering a 20 percent discount on drapery cleaning.

You know the difference it makes in the looks and life of your draperies and Joe Graham Cleaners goes a step further to get your business. They will come to your house, take down your draperies, clean, press and fan fold them and then return them to you.

By using their popular custom care process, your drapes will have new body and feel good too.

Joe Graham Cleaners also offers this 20 percent discount on household items such as bedspreads and slip covers.

If you're new to the area then you should try Joe Graham Cleaners as your cleaners. They have modern equipment, expert workmen and offer alterations. They have served Snyder for over 50 years.

Located just off the square at 2417 College Ave., you can leave your cleaning there or call 573-3401 for pick-up and delivery.

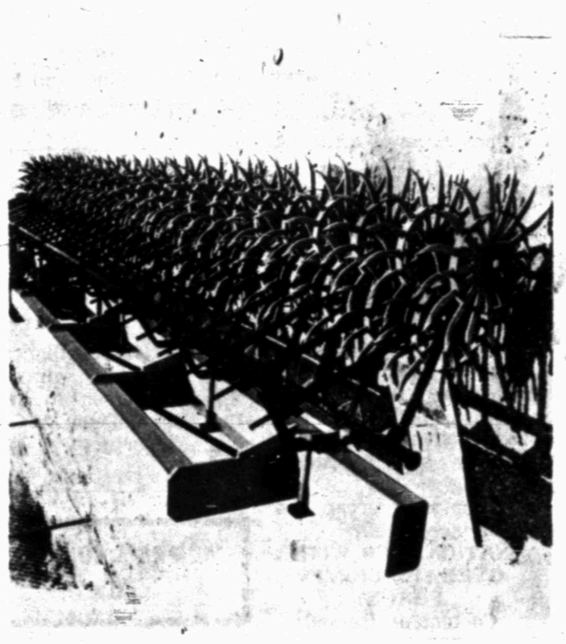

VERSATILE TOOL - The Hamby Flex-A-Hoe, available at Hollis Tractor Sales, is just one of many cultivation tools farmers use through the growth of cotton and other crops. The versatile tool can be used in seed preparation, crust busting, sand fighting and others. (SDN Photo)

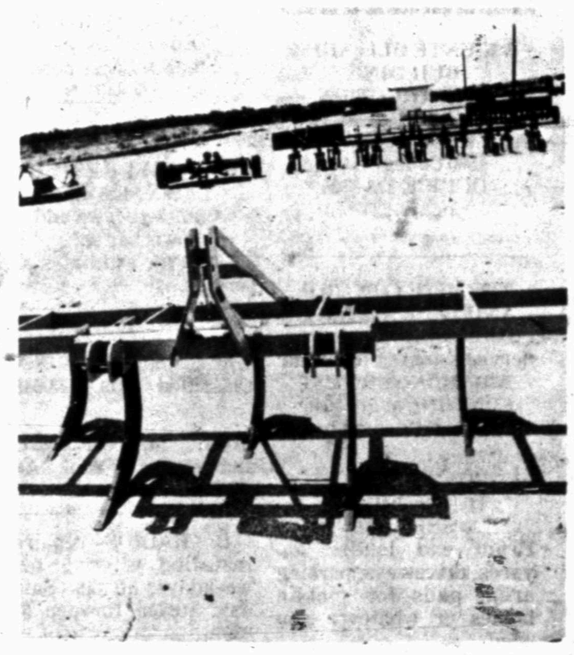

MANY IMPLEMENTS - Hollis Tractor Sales specializes in re-conditioned farm equipment. This 7-shrank deep ripper is just one of many impiements found at the farm implement dealer. (SDN Photo)

Hollis Tractor Sales Dealer For Hamby Farm Equipment

Hollis Tractor Sales, located at 600 East 37th, is Snyder's authorized dealer for Hamby farm equipment.

Besides being the authorized dealer for the area, Hollis Tractor carries a wide variety of used equipment.

"We try to keep quality used equipment on hand at all times and have lots of outside sources to find the equipment the customer might demand," says Tommy Hollis, salesman and secretary-treasurer of Hollis Tractor Sales, Inc. "If we don't have it we'll find it for you."

Floyd Hollis is the owner and Randy Billingsley is the mechanic. Floyd Hollis was formerly with Snyder Sales & Auction before starting Hollis Tractor Sales three and one-half years ago. He is a long time Snyder resident and is well experienced in farm equipment.

Hollis Tractor Sales deals primarily in buying used equipment, reconditioning the equipment and re-selling farm equipment from tractors to farm implements. They have some used trucks and pickups and sell on consignment.

The Hamby Flex-A-Hoe is a versatile tool with application in cultivation, seed preparation, crust busting, sand fighting and others. The tool is primarily used by farmers for the young cotton the first few times over the fields.

The 7-shrank deep ripper is used for preparing ground for the coming year to plow up the land to absorb moisture.

The turnstile count at greyhound racing tracks in 1977 was 20,040,021.

GENERAL CONSTRUCTION
Ditching
Roustabouts
Oil Field Maintenance
Spray Painting
Concrete Construction
HINES CONSTRUCTION CO.
610 E. Hwy 573-8533

KILL ROACHES ANTS
KILLS FOR MONTHS
KILLS QUICKLY
Available at: Furr's, Safeway and other supermarkets. Dist. by Winn Dixie, Ft. Worth.

SNYDER GLASS—MIRROR
Specializing in Windshields and Auto Glass.
•Residential
•Commercial
573-6396
1906 33rd.

FOAM INSULATORS OF WEST TEXAS
Locally owned and operated by
Fred Beard
Roy Burk
573-3679

J&J VALVE SERVICE & SUPPLY, INC.
LATHE, MILLING
GENERAL MACHINE SHOP SERVICES
—LARGE STOCK PUMP PARTS—
1318 AVE. T 573-8232

Engineered Metal Buildings
Ball Const. Co.
Portable Storage Buildings
Add-On's
Carports
Phone: 573-0731
P. O. BOX 1297
SNYDER, TEXAS
Nolan Ball
Troy Botts
Commercial - Industrial - Farm - Ranch

GIBSON GREETING CARDS
Complete Line of Office Supplies
Bennett Office Supply
1819 25th Street Ph. 573 7202

BUILD FASTER ... MORE ECONOMICALLY
WADLEIGH CONSTRUCTION INC.
SNYDER TEXAS
DRAWER 189 79549 915 573-2394

Formby's
REFINISHING PRODUCTS
this 'n that

● SINGER
● KIRBY
● SALES ● SERVICE
● PARTS ● RENTALS
RICHARDSON'S SEWING CENTER
1900 37th 573-2812

Personalized Cleaners For Those Who Care
-Modern Equipment
-Expert Workmen
-Free Delivery
Joe Graham Custom Care Cleaning
2417 College Ave. 573-3401

MICHELIN TIRES
Those Good Phillips Products
PHILLIPS 66
•TIRES •BATTERIES
•ACCESSORIES
McCormick Phillips 66 Super Service
East Highway 573-6222

U-Rent-Em
3403 College
573-5561
Ditch Witch C-9 Ditcher
1750 Watt Power Plant
Cement Mixer
Wheel Barrow
Concrete Jitterbug
Hammer Drill
MANY MORE ITEMS NOT LISTED!

Lindy Clark Farm Service Center
"METERED DELIVERY"
Butane & Propane Gas
1607 25th St. Phone 573-3516

Snyder Book Store
3904 COLLEGE AVE.
★ BIBLES ★ INSPIRATIONAL ★ GIFTS
★ PAPERBACKS ★ BEST SELLERS
★ WEDDING SERVICES ★ CHILDREN'S BOOKS

FOR ALL YOUR OFFICE NEEDS SEE BUD'S OFFICE SUPPLY
3405 Snyder Shopping Center 573-3553

AUTHORIZED QUASAR DEALER
Works in a drawer Color TV complete service on all makes of TVs.
STRICKLAND'S TV
2413 College 573-6942

I & R METER SERVICE, INC.
2507 25th
SNYDER, TEXAS 79549
915/573-3524
701 W. County Rd
ODESSA, TEXAS 79763
915/333-3901
Allis-Chalmers Electric Motors
Allis-Chalmers Control Panels featuring RQ-21
Toshiba Oil Well Pump Motors
PE Pulsation Stabilizers
Kerotest Needle-Gauge and Diaphram Valves
T.B. Woods Couplings

Call 573-5486

Classified Ads

6th DAY IS FREE

NOTICE TO CLASSIFIED AD CUSTOMERS

All ads are cash unless customer has an established account with The Snyder Daily News. Ads may be taken over the phone so that they may be processed but payment must be made prior to publication.

CARD OF THANKS A-3

To the many friends who were so generous with their acts of kindness, beautiful floral offerings and all who assisted in any way, we wish to say thank you and may God's richest blessing rest on you and yours.

The Family of Mrs. Edgar Campbell

LOST AND FOUND A-4

LOST WEDDING band in or near the park on July 16, $100 REWARD call 573-5391 or 573-7027.

LOST small black and white poodle from 400 block of 20th St. Call 573-9595. Reward

PERSONAL A-5

SNYDER COUNCIL on Drugs and Alcohol-Texas Alcohol Traffic Safety Education DWI schools. Hours 9-5 daily 3610 College Ave. 24 hour call. 573-3233.

LIFT A FINGER. Report child abuse. 1-800-295-5400 toll free statewide child abuse hotline.

IF YOU drink, that's your problem, if you want to stop, that's our problem, Alcoholics Anonymous, 573-5337 or 573-5117.

Ages 12-20. Do you have a drinking or drug problem in your family? If so and you need or want help-call us, the Alteens- 573-8180, night or day!

GRAPEFRUIT PLAN with Diadax, eat satisfying meal and loose weight, now extra strength formula at your drugstore.

MISS YOUR PAPER?

Your Snyder Daily News should be delivered Monday through Friday by 6:00 p.m.

On Sunday by 8:00 a.m.

Your carrier strives to give prompt service, but should your paper be missing... please call 573-5486 Weekdays before 6:30 p.m. Sunday before 9:30 a.m.

VEHICLES B

1974 TOYOTA, very clean, 2 door HT Corona SR, 5 speed, air, AM-FM, big engine. 573-6563

1973 1 ton Ford welding rig, good Lincoln Welder $4500. Call 573-5609 or 573-9230.

1976 FORD Elite, one owner, low mileage, extra clean, lots of extras. Call 728-5795 Colorado City after 6:00.

1977 FORD 150 pickup, low mileage with camper. 573-7264.

Private party has 1973 Ford Pickup, like new inside and outside, very sharp, excellent condition, air, automatic etc. $2895. 573-5491 late at night.

1977 BATAVUS Mo-ped. 130 total miles. 100 - 120 mpg. Licensed and street legal. 573-2241.

1978-31' Prowler Camper, fully self contained, $7,200. Call 573-6634 after 4:00 p.m. or come by Trailertopia Lot 20.

1975 FIREBIRD Formula 350 for sale, 52,000 miles $2950. Call 573-6634 after 4:00 pm or come by Trailertopia Lot 20.

1976 Monte Carlo for sale, loaded, 34,000 miles, $4250. Call 573-6634 after 4:00 pm or come by Trailertopia Lot 20.

1968 CHEVROLET Belair for sale, also a complete butane system for a pick-up. See at 321 35th.

1970 Buick LaSabre power and air, good work car. $595. Call 573-9010.

1973 MERCURY Montego good condition, good tires. See at 3101 Austin or call 573-7244.

Classified Ads 573-5486.

CLASSIFIED ADVERTISING RATES & SCHEDULES
15 WORDS MINIMUM

1 day per word	10c
2 days per word	18c
3 days per word	24c
4 days per word	30c
5 days per word	33c
6th day	FREE
Each additional day 4c per word	
Legals, per word	7c
Card of thanks, per word	7c

These rates for consecutive insertions only. All ads are cash unless customer has an established account with The Snyder Daily News. No refund will be made on ad after appearing in paper. The Publisher is not responsible for copy omissions, typographical errors or any unintentional error that may occur further than to correct it in the next issue after it is brought t his attention.

ERROR

The Daily News can not be responsible for more than one incorrect insertion. Claims cannot be considered unless made within three days from date of publication. No allowance can be made when errors do not materially affect the value of the advertisement. All out of town orders must be accompanied by cash, check or money order. Deadline 4:30 p.m. Monday through Friday, prior to day of publication. Deadline Sunday 4:30 p.m. Friday.

EITHER WAY YOU SAVE!

Save money on high Utility bills with Mono therm INSULATION (3.77 R Factor per inch) Meets all Federal Regulations We install or Save Approx. 40 percent & do it yourself with our machine. HEAD HEATING & AIR CONDITIONING 2101 Ave. T 573-3907

1973 V.W. Super beetle for sale. Good condition. 573-2213 after 6:00.

1977 CELICA GT Liftback, AM-FM tape, AC, silver with black interior 11,000 miles, 573-9032.

1976 CHEVY - BLAZER. 4WD, 400 cu. in. engine, sliding rear windows, heavy duty trailer hitch. $5350. Call 573-7582.

BUSINESS OPPORTUNITY C

BEFORE BUYING 3' x 8' worm beds, get our prices. Phone 745-1502 or 797-2475 after 6 p.m. Lubbock, Texas.

GOING OUT OF BUSINESS
Because of health, Peggy's Grooming Shop's last day is Sept. 1st. She would like to help you start your own business. Classes begin Sept. 14, tuition $150 & may be paid out. Classes limited, register before Aug. 18. Classes last 5 weeks. Come by shop or call 573-0679.

SELLING SMALL profitable business. Includes dealership in carpet, linoleum, tile, frames, wallpaper, paint. Large working and display areas. 806-495-2580, Post.

BUSINESS SERVICES D

VICENTE OLIVAREZ BUILDING CONSTRUCTION
Concrete work, remodeling & repairing.
1500 College Ave.
OFFICE 573-8786
or 573-2247

TERMITE CONTROL AND TREE SERVICE are two of our many services. for our help, call NACHLINGER PEST CONTROL at 573-5646. Joe Alexander, owner.

DUMP TRUCKS SERVICE
Front end loader, do yards, driveways, parking area, pads for mobile homes or whatever you need.
573-3136-Don McAnelly
Free estimates

DON FOX
573-3995
ACOUSTICS BLOWN
PAINTING-INTERIOR OR EXTERIOR
REMODELING AND GENERAL REPAIR
CARPET LAID
12 YEARS EXP.
ALL WORK GUARANTEED
CALL FOR ESTIMATES

Professional CARPET CLEANING
Deep Soil Extraction
Emergency
Water Removal
B. Keenans Aqua-Steam
573-6414

HILLSIDE MONUMENT WORKS
Col. Hwy Hwy Ph. 573-5251
night 573-9025
Next Door to Hillside Memorial Gardens

WASHING - GREASING, car, truck washing, steam clean motors, hydrolic jack repair. Godwin Independent Station. 2301 N. College. 573-9219.

GENE GROCE'S
Welding Service
Day 573-2050
if no answer
Call 573-9274
No job too small

WATER WELL SERVICE
Windmills & domestic pumps, move, repair, replace, Tommy Marricle- 573-2493 before 8:00 a.m. & after 6:00 p.m.

DITCHING
When you "gopher" a ditching job, house foundations, water and electric lines, 6" to 12" width and up to 40" deep, call 573-7567 for Tommy Williams.

TILLING GARDENS, yards, replanting grass, lawn mowing, weekly, monthly, yearly. Will go anywhere. Satisfactory work, free estimates. Call mornings & after 5:30 evenings. 573-2829, 573-8794.

RALPH'S CARPENTER SERVICE
573-5810
Custom remodeling & additions residential & commercial All work guaranteed to satisfy.

FOR ELECTRICAL wiring call Ed Blocker, 573-7578.

CONCRETE WORK
Edwin Galyean
Small & Large Jobs
573-8264

THE VINEDRESSER's LAWN SERVICE
Complete lawn and flowerbed care.
573-8704 for estimates and service.

Use Snyder Daily News Classified Ads 573-5486.

HOME MAINTENANCE and repair. Frank Ault 573-5720.

C.B. RADIOS repaired, installed after 5 p.m. weekdays, all day Saturday. Royce Rowden 573-8391.

20 PERCENT OFF
DEEP STEAM CARPET CLEANING
FREE ESTIMATES
LOCAL OWNERSHIP
WEST TEXAS CARPET CLEANING
573-2480

CARPENTRY WORK
For small building and repair work also custom rustic interiors. Call 573-3876 or 573-2161.

PAINTING interior, exterior and commercial. Reasonable rates. Call Lynn Palmer 573-3885.

NEW KIRBYS
REPOSSESSED & USED KIRBYS
Service & Repair of all other vacuum cleaners.
T.T. WITHERS
573-2505.

The First Baptist Church invites bids for a residence located at 1708 27th St., Snyder, Texas.

1. Each bidder will state time needed for removal of house.
2. Bid must be in church office no later than 5:00 PM, August 21, 1978.
3. House may be inspected by contacting church office
4. The right to accept or reject any bid and to waive any formalities is reserved by the church.
5. All bids must be made on a form to be picked up in the church office.

ELECTROLUX
CANISTER & UPRIGHT
SALES & SERVICE
Delbert Jones
2207 28th
573-9005

ELECTROLUX
SALES-SERVICE-SUPPLIES
UPRIGHT & CANISTERS
Don Adams Laundry
2400 26th-573-9174
or 573-3747 after 6

EMPLOYMENT E

Do you need a job? See Snyder Employment Service Room 103 Brownfield bldg. 2425 College Ave Phone 573-9472.

AVON
Summertime and the earning is good when you sell world-famous Avon Products. Flexible hours, high $. Call 573-2558.

MANAGER TRAINEE wanted: must be a showman. EXCELLENT FUTURE for married couple or individual. Apply daily at Cinema Theatre in Snyder Shopping Center between hours 6:00 and 6:30 p.m.

ROUTEMAN NEEDED 40 hour-5 day work week. Must be honest and dependable. References required. Now taking applications in person only. Snyder Laundry & Cleaners, 1401 26th.

LIFE, ACCIDENT AND HEALTH REPRESENTATIVE
1. Guaranteed renewable for life A and H contracts under 65. Pre-existing conditions covered after 180 days.
2. Finest Medicare supplement. Pre-existing conditions covered after 90 days.
3. Excellent life policies, particularly young age market.
4. Excellent compensation paid on weekly basis - renewable on a monthly basis.
5. Excellent training with weekly salary during training.
6. Company group ins. and fringe benefits.
NATIONAL CO. WITH OVER 4 BILLION IN FORCE.
Contact Mr. Russell
at 915 - 573-5432
Mon. - Thurs.

CAREER OPPORTUNITY
Rapidly Expanding National Company interviewing for one of the most outstanding public relation and sales position for insurance in the state. Man or woman selected will be thoroughly trained with expenses advanced while training. Experienced sales people earn more than $2000.00 per month. Must be over 21, own good car and be willing to work steady. For appointment contact Mr. Payne at 915- 573-5432

MANAGER NEEDED for local retailer. Call 573-3230.

ACCEPTING APPLICATIONS for Back-hoe & heavy equipment operators. Apply in person E.D. Walton Const. Co., Old Lubbock Hwy.

SECRETARIAL OPENING at Pool Universal, good starting pay, advancement and excellent benefits. Apply Mon., Tues., & Wed.

Man needed for late evening and night work. Good position for retired person. 1910 35th Snyder, Texas.

WESTERN TEXAS COLLEGE SNYDER, TEXAS
STAFF VACANCY FOR WESTERN TEXAS COLLEGE
DEPARTMENT: Learning Resource Center
POSITION: Electronics-Television Technician
SALARY: Negotiable
DUTIES: Operate TV and electronics equipment; maintenance and repairs on AV equipment.
GENERAL QUALIFICATIONS: Associate's degree in electronics and experience or the equivalent.
SPECIAL QUALIFICATIONS: FCC Class I license desirable

Date Employment to begin September 1, 1978
Applications should be in by August 21, 1978
Western Texas College is an Equal Opportunity Employer. Applications considered without regard to race, creed, color, sex, age or national origin.
Please Address Applications and inquiries to:
Dr. James E. Tully, Dean
Learning Resources
Western Texas College
Snyder, Texas 79549

Please send letters of application and vita sheet. Do not forward credentials unless specifically requested to do so. Unsolicited letters and vitas already on file will be duly considered.

WANTED: House cleaning help, extra good pay. Either by hour, day or week. 573-2033.

HOUSEKEEPER WANTED. Mon. and Fri. Call 573-8002 after 6:00 P.M.

LVN OPENINGS, full and part-time, starting salary $4.40 per hour, fringe benefits. Contact Claxton Lodge, Colorado City, 728-5247.

NOW TAKING applications for day waitress. Apply in person at Pizza Hut, 3909 College. An Equal Opportunity Employer.

WOMAN'S COLUMN H

STATE LICENSED and insured child care in my home. Call 573-8602.

ALTERATIONS BUTTON holes - imported blouse - jewelry - hand made blouses at College St. Exchange 915-573-3390.

PENNYRICH BRAS & GIRDLES
A Perfect One For Every Figure.
Anita Erwin
573-7988

WILL do babysitting in my home. Call 573-7601.

FARMER'S COLUMN J-1

AERIAL SPRAYING, Johnson grass, thrips, fleahoppers, Gary Diamond: Diamond's Flying Service. Phone 573-0767 Snyder or 735-2094 Rotan nights.

CUSTOM PLOWING, big ox or chisel and Tandam disc and garden plowing. Phone 573-6670 or 573-2947.

FRESH HONEY FOR SALE
300 24th
Phone 573-3873
or 1503 Ave. R.
573-2374

SPORTING GOODS and SUPPLIES J-2

1975 15 Ft. VIP bass boat. 50 hp. Mercury motor, depth finder, Dilly trailer. Call weekdays until 5:00 - 573-3201, or after 5:30 and weekends-573-0677.

15 ft. Temcraft 130hp inboard outboard motor $2800. Call 573-6235 after 5:30 weekdays See at 3210 Ave. U.

FAT FISHWORMS - one block east, 2 blocks south of Eddie's Pharmacy. 4200 Ave. R. 573-6626.

MOTOR HOME 1973 Open Road 21 ft., fully self contained, air conditioned, power plant, cruse control, $8750. 573-2121.

18' PLEASURE CRAFT ski-rig, 80 hp. Mercury. 204 35th. 573-8650.

1977 14 ft. Glastron with 70 hp Mercury for sale. Call after 5:00 pm 573-5592.

1973 HOLIDAY VACATIONER Travel Trailer. Fully self-contained, tandem axle, air cond., trailer hitch and mirrors, like new. $4375. Call 573-7582.

MINNOWS for sale 1008 14th St.

MERCHANDISE K

THAT WORN out mattress and box springs giving you backaches? Bring it to us and take it home like new. Free pickup and delivery at Dunnam Mattress and Upholstering. 2109 College Ave. 573-5156.

ELECTROLUX CLEANERS, new Home sewing machines. Repair all makes. Stevens-Whitfields-573-3918, 235-2889-Sweetwater.

KEEP CARPETS beautiful despite footsteps of a busy family. Buy Blue Lustre. Rent electric shampooer $2, Clark Lumber.

WANTED old, torn, faded or cracked photographs to be restored to like new condition. 25 per cent off all copy and restoration services during July with this ad. Free estimates. Call today. Studio Royal, Cogdell Center, 573-6882.

FRAMES MADE to order, over 400 styles, square & oval mats cut ot order. 20 per cent off with this ad. Studio Royal, Cogdell Center. 573-6882.

Sewing Machines and Vacuum Cleaners repaired, supplies all makes. House calls, C.C. Allen, 573-6171.

FOR SALE a set of perl drums. Call 573-8888 between 6:00 & 10:00.

5 PIECE Ludwig Drum Set. Almost brand new. Call after 6:30 PM 573-5347.

MIDLAND SOLID state 8 track AM-FM stereo - $70. G.E. solid state record player $25. 2206 44th.

70 YARDS of beige carpeting for sale, at $1.00 a yard. See at 2903 33rd.

FOR SALE - Sears Coldspot refrigerator, 165 lb. bottom freezer like new $175. All steel workbench $100. Old iron double bed complete $10. Used boys bicycle $5. Call 573-8624.

LAW BOOKS for sale. Call 573-0002.

66 YARDS of good used carpet. Call 573-7034.

LIVING ROOM SALE - Hobnail vase, Roseville Hull pottery, set of Rosentall china, Venecian glass and other collectables, nice couch & child craft books. 573-6601.

If you like antiques, browse at
CHOICE ANTIQUES
710 25th St.
Hattie Gatlin
China cabinets, round oak table, chairs, wash stands, cedar wardrobe, glass, china, lamps and lamp parts.
Visa and Mastercharge
Open Mon. thru Sat.
9:30 - 5:30

NEW BELL-HOWELL sound movie camera & projector. Call 573-7137 after 5:00.

GOLD SOLITAIRE diamond ring & wedding band for sale. Less than 4 mo. old. 573-9032. $300

PIANO IN STORAGE
Beautiful spinet-concole stored locally. Reported like new. Responsible party can take at big saving on low payment balance. Write Joplin Piano, P.O. Box 2254, Waco, Texas 76703.

15,000 BTU air conditioner $110.00 16 ft. Glastron Bass Boat w-65 hp Johnson - power trim, trolling motor and trailer, 15 hours on motor. See at 2204 41st. Call 573-5345 after 6 p.m.

SALE ON carpet and linoleum remnants. Large selection of carpet samples. Low prices. Don Snider Floor Covering, 1109 25th. Call 573-2192.

BRAND NEW washer & dryer for sale. Call 573-2064 or 573-2069.

Tiny Turtle Turquoise Necklace, earrings, tie tacs, belt buckles, money clips, bracelets, watch bands, all handmade by the Indians of New Mexico. Call 573-8236.

DOGS-PETS, ETC. K-3

SEVEN WEEK old registered Great Dane puppies for sale. Call 915-332-7747.

At Stud AKC red Doberman Pinscher - Sire. W. Tex. Stomper; Dam - Conchita. Call 573-0561.

We want to give a good home to year old or older full-blood male German Sheperd. Call 573-0403.

REGISTERED BLONDE Cocker Spaniel female - 6 months old - very gentle - raised with toddler. $100. Call 573-6718.

Use Snyder Daily News Classified Ads 573-5486.

FOUR GOOD USED GAS PUMPS FOR SALE
SEE AT
JEAN'S FINA STATION
1000 25th St.
or
Call 573-0012

CLASSIFIED ADS

S

OKS for sale. Call

OS of good used
Call 573-7034.

ROOM SALE -
vase, Roseville
ery, set of Rosen-
a, Venecian glass
er collectables,
ch & child craft
3-6601.

ntiques, browse at

E ANTIQUES
10 25th St.
ttie Gatlin

s, round oak table, chairs,
cedar wardrobe, glass,
and lamp parts.

nd Mastercharge
n Mon. thru Sat.
9:30 - 5:30

ELL-HOWELL
ovie camera &
Call 573-7137 af-

OLITAIRE dia-
& wedding band
Less than 4 mo.
032. $300

IN STORAGE
l spinet-concole
ocally. Reported
. Responsible
n take at big
n low payment
Write Joplin
P.O. Box 2254,
xas 76703.

U air conditioner
16 ft. Glastron
w-65 hp Johnson
rim, trolling mo-
ailer, 15 hours on
ee at 2204 41st.
345 after 6 p.m.

carpet and lino-
nants. Large se-
carpet samples.
es. Don Snider
ering, 1109 25th.
92.

NEW washer &
sale. Call 573-
-2069.

e Turquoise
earrings, tie
buckles, money
celets, watch
handmade by
ans of New
ll 573-8236.

PETS, ETC.
K-3

EEK old regist-
Dane puppies
ll 915-332-7747.

KC red Dober-
her - Sire. W.
er; Dam - Con-
573-0561.

o give a good
ar old or older
male German
ll 573-0403.

ED BLONDE
niel female - 6
- very gentle -
toddler. $100.

Daily News
Ads 573-5486.

OD USED
UMPS
SALE
AT
N'S
TATION
25th St.
3-0012

GARAGE SALES K-5

PORCH SALE
2806 Ave. J.
Mon. thru Fri.

GARAGE SALE
Wednesday & Thursday, 9-5. 202 38th St. south of Snyder Oaks Nursing Home.
Early Amer. stereo, 2 ten speed bicycles, 125R 75 Honda motorcycle, 1SL 70 Honda, knit pant suits, size 10 & 12, nice coats, new material & misc. items.

BACKYARD SALE
Baby items, men's and boy's clothes, ladies pant suits and dresses size 7 & 9, coats, 2 deep fat fryers - one new upholstered chair, dinning room table, & 4 chairs, paper backs, window screens - size 34"x 32", large dog house, & misc. items.
Wednesday
2209 41st St.

GARAGE SALE
Baby bed, roll away bed, swing set, ping pong table, children's table & chair, toys, porch swing, small electric appliances, picnic table with benches, large bird bath and kindergarten supplies.
2608 34th St.

CARPORT SALE
Wednesday
2006 West Dr.
(One block west of KSNY Dr.)
misc. items
No sales before 9:00 a.m.

WANTED TO BUY K-14

GOOD USED porch, steps, & underpinning for a 12 x 52 mobile home. Call 573-8651.

RENTALS L-1

SNYDER EAST MOTEL
Low Weekly Rates
Commercial, Daily
Cable TV
King & Queen Beds
East Hwy 573-6961

FOR RENT: Commercial building 20x80.
2415 College Ave.
573-6171

Redecorated, furnished 2 bedroom apt. Adults only, no pets. Lease and deposit required. Water and cable T.V. furnished. 573-9638 after 6 P.M.

COMMERCIAL BUILDing for rent on East Hwy. For more information inquire at 2701 Ave. E.

FURNISHED 2, 3, & 4 room apartments with or without T.V. Bills paid, no children or pets. Phone 573-3566 or 306 28th.

For rent a 60 x 150 warehouse. Call 573-9376. Available Aug. 1st.

TRAILER SPACE for rent. Graves Mobile Home Park. Call 573-3911.

FOR RENT lot for mobile home. $45.00 Call 863-2214.

FOR RENT 3 bedroom, 2 bath duplex. Call 573-6510 after 6 p.m.

Low Daily & Weekly Rates
Color Cable TV
Also Apts for Rent
Travel Inn Motel
1001 25th
573-2641

MOBILE HOMES L-9

TRAILER HOUSE, parking space, for rent on 50 x 150 lots - residential area, shady pecan trees. Call 573-8658.

3 BEDROOM, 2 bath mobile home. $500 factory rebate. $163 a month, includes insurance. Quality Mobile Home Sales 5111 College Ave. 573-3230.

FOR SALE: 14 X 80, 3 bedroom, mobile home, low equity, take over payments. Call 573-2958.

1975 TRAILWAYS, For Sale-12X52 2 bedroom, completely furnished, including washer, dryer, & central refrig. A-C & heat. 573-0203 after 6:30 pm

MUST SELL-moving. 1973 Atlas Mobile Home 12 x 50. 2 Bedroom, partially furnished. Good Condition, call 573-0083.

12 x 65 3 bedroom mobile home for sale. Call 863-2486. $5000.

MOBILE HOME for sale, mostly furnished, pay equity and take up payments. For more information, call 573-0621.

WANT TO BUY-RENT L-12

WANTED CORN, peas, snap beans & okra. Call 573-2668 from 8-4:30 & after 5:00 573-0353.

REAL ESTATE M

1. Land, 160 a. pasture, 80 cult. Small barn, water well, 2 tanks.
We have a nice 2 bdrm home in good neighborhood in extreme North Snyder-wide lot-priced at 9,500.00 cash or new loan.
4. Bargain-15 acres in city limits, fenced, liberal terms.
5. Old 3 bdrm home in real good repair, 4.8 acres $17,500.00.
6. Income property--4 houses and furniture, block of land. Terms.
7. Mobile home lot in town 100' by 150'--Utilities available.
8. Mobile home lot, ready, $2,250.
Homesites--one acre, edge of city limits.
ROSWELL RIGSBY REAL ESTATE
200 E. Hwy Ph 573-7682

STEVENSON REAL ESTATE
Day or Night 573-5612
4102 College

DALTON DRIVE..large three bedroom, 2 bath, den..fireplace..central refrig air..built ins..large closets..$37,500.00..a real good buy.
COLONIAL HILLS EAST..corner lot..about 1½ years old..large rooms..den, fireplace, all built ins..fenced yard..nicely decorated..equity or new loan.
WEST OF HIGH SCHOOL..corner lot on 38th St...single car garage with double car garage space added..can be fixed into large home..$24,500.00.
OLD WEST..approx 2100 sq. feet plus double car garage and large storage garage..large rooms with newly remodeled kitchen..new built ins..refrig. air and den..2003 29th St..$53,900.00.
FARM EAST..approx 236 acres with nice liveable home..about half in cultivation..$325.00 acre.
COLONIAL HILLS..2608 34th St..corner lot..3 bedrooms, 2 bath, den..fireplace..outside cooker under patio..$65,000.00.
SOUTHWEST..two bedroom on Dalton Drive with carpet and detached garage..equity or new loan..$18,000.00.
OLD WEST..2801 Ave. T..large three bedrooms..two fireplaces..two lots and rental that is furnished outside back fence..$55,000.00.
WEST...three bedroom, 2 bath, den, fireplace..west of West Elementary..paneling and built in Stove..located on Irving Street..$37,500.00.
NORTHEAST OF SNYDER..approx 2 acres with good well and many fruit trees..3 bedroom, 2 bath, double car garage..refrig air.

Use Snyder Daily News Classified Ads 573-5486.

Joe Box Realty
4006 College

North Ave. W....4-3-2 brick with fireplace, large lot and fruit trees, two water wells.
Bassridge..4-3-2, with a lovely den and kitchen.
East...A best buy...3-2-2 plus carport and lovely drapes and good carpet, dishwasher, stove and lots of cabinets.
East...House on four acres, well, storage houses and lots of extras. Could be commercial.
West...3-1-1 on 3 acres, good garden on city water and a well for the garden.
East...2 bdrm. home in very good shape.
Old West 3 bedroom, 1 bath, double garage and fenced yard. 26,500.
5 Acres, 37 acres, 71 acres.
Farms...up to ½ section.
Hermleigh...very nice. Mobile home on corner lot, room built-on, carport, storage building and total electric, $14,500
Joe Box 573-5908
Joyce Barnes 573-6970
Wanda Early 573-2902

Use Snyder Daily News Classified Ads 573-5486.

611 East Highway
JACK & JACK Realtors
573-8571
573-3452

PARK VIEW ADDITION...3 bedr. 2½ bath plus 3 car garage. A very unusual and livable floor plan with extras galore!
SOUTHWEST 48TH STREET...3 bedr. 2 baths, built-ins, cathedral ceiling. Near completion!
NEAR COLLEGE...3 bedr. 2 and ½ baths, formal living & dining. Brand new!
SUNSET STREET...3 bedr. 2 baths, total electric, fireplace.
NEAR EAST ELEMENTARY...3 bedr. 2 baths, built-ins, carport.
EDGE OF TOWN...Spacious 2 bedr. brick, 2 baths on 2 acres with barn.
SOUTHWEST 40TH STREET...3 bedr. with living room and den. Ref. air.
AVENUE U...3 bedr. new carpet, ref. air. Carport.
3019 38TH STREET...3 bedr. new carpet, appraised value, $21,000.
WIDE 42ND STREET...3 bedr. large living room, den with fireplace.
EAST 34TH STREET...3 bedr. 2 baths, garage, fenced yard.
BROWNING STREET...2 bedr. utility room & garage, Only $15,000.

Evenings & Weekends Call:
Bruce Cotton.....573-9485
Joyce Reaves.....573-8619
Ladelle Nicholson...573-9733
Howard Jones.....573-3452
Dolores Jones.....573-3452

7½ Acres and house close in. East-Irrigation system Low 60's
15 Acres--low 20's
6 Acres-2 wells 2 houses low 20's
HIGHLAND REALTY ASSOCIATE
Rhonda Anderson, 573-2711
Evening 573-7107

BUYING? OR SELLING?
239 acres east-79 acres cultivated-$225.00 acre.
160 acres, SW, good building site.
5 tracts of 5 acres each on water line, good buy.
3 acre tract & double wide, water line.
Well located commercial lots.
Good bargains in Lake cabins.
BEAVERS REAL ESTATE
2425 College Avenue
Phone: 573-9472
or 573-3713

COUNTRY LIVING...
With City conveniences!!!
West of town-Brick-2 bed.-2 bath Fireplace-on two acres.
Call
Ladelle Nicholson
573-9733
Jack & Jack Realtors

LOIS GRAVES REALTORS
573-2540
Phillips 66 Center
East Hwy.

JUST LISTED
Immaculate condition, six years old 3 bdrm 2 bath, brick on one acre close in, good well and fenced yard. ONLY $44,500.00
EXTRA NICE
This home has what every one wants at a price you can afford. 3 bdrm 2 bath brick ref. air and central heat plus a one bdrm apartment in the rear. 2508 35th $55,500.00
EXCEPTIONAL QUALITY
3 bdrm 2½ bath brick almost new. custom drapes, ref. air, central heat, all built ins. Colonial Hill area. Call for appointment.
STANFIELD AREA
Extra nice 3 bdrm, one car garage with fenced yard central heat & Air 3 blocks to Stanfield school. priced to sell Mid 30's.
LOW EQUITY
Owner leaving town and says sell. This 2 bdrm has new carpet and paint and is cute as a bug Low move in cost and payments below rent. Owner will help with finance.
LOVELY YARD
Describes this 3 bdrm 2 bath with all the extras plus a large den as well as a formal living room. $49,500
CLOSE TO HIGH SCHOOL
3 Bdrm 2 bath is just like new ref. air and central heat, nice yard Low equity and assume loan Mid 30's.
QUALITY HOME
This 3 bdrm 2½ bath home has all the extras plus many more. Custom drapes, stereo on the patio to mention a few. South West Snyder.
Sue Mitchell.....573-0335
Mike Graves.....573-2939
Joyce McCoy.....573-0704
Lois Graves.....573-2540

Elizabeth Potts Realtors
573-0174 573-2404

JUST LISTED--2508 35th-3-2¼-2 carport-brick
JUST LISTED--4517 Fredonia--3-2-2--Brick.
JUST LISTED--2104 42nd St.--3-1-1--Stanfield.
50 ACRES--W--Near town, four wells, 2 houses.
236 ACRES--E, Nice 2 Bed home, 125 A. Cult.
CHOICE LOTS--Cedar Creek--$7,000. to $13,500.
FOUR BEDROOMS
4500 BEAUMONT--Near Park-Below Replacement.
1801 CEDAR CREEK--On the Golf Course, Brand New.
2808 Ave. T--All Big Rooms, Basement, Trees.
2507 Ave. X--2 story, 2 bath, Reduced.
3706 AUSTIN--2½ baths-utility-Fenced-$29,000.
THREE BEDROOMS
5312 ETGEN-3-2-2- Less than 2 yrs-Mid 50's
4512 HOUSTON, Beautiful, custom built, Different.
CEDAR CREEK--Stucco, Brand new, Good buy.
5302 ETGEN--Quiet Location, Den, Living, Gameroom.
3602 JACKSBORO--2 baths, Brick, Only $38,500.
2207 40th St.--Stanfield Area, Good carpet, Built-ins.
IN 20'S--301 36th St.--2402 26th St.--1809 39th St.--2607 Ave. U.
NEW HOUSES SOUTH OF PARK--Check with us.
TWO BEDROOM HOMES
WEST 37TH ST.--1 A East--Clairemont Rd.

Randy Potts 573-8257 Beverly Hester 573-9617
Margaret West 573-6674 Elizabeth Potts 573-2404

30th and College Avenue

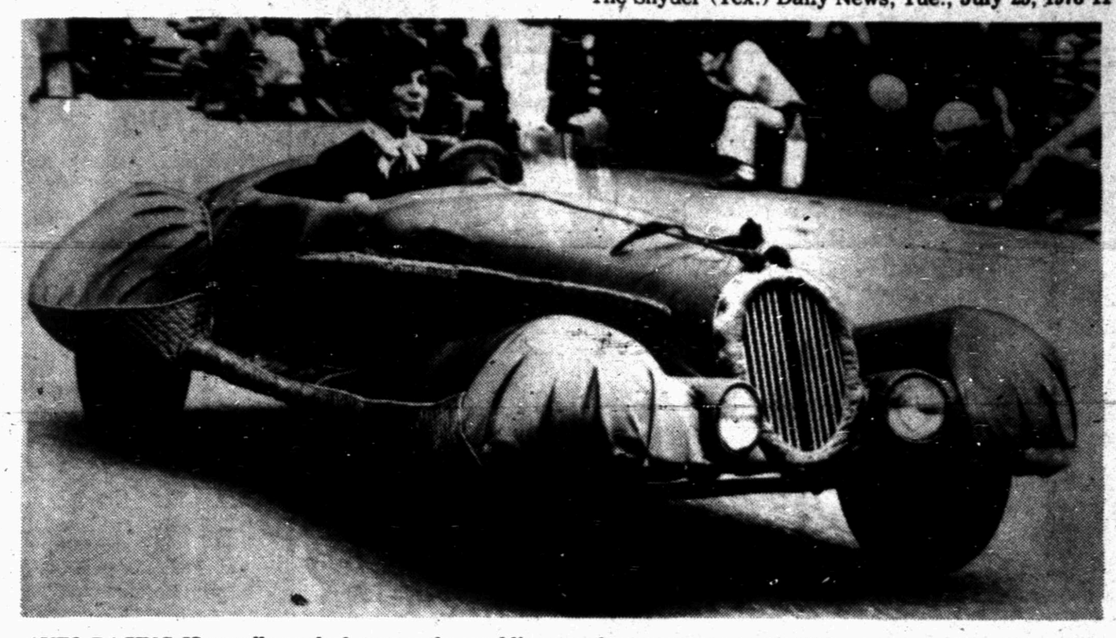

AUTO RACING IS usually ranked among the world's most dangerous sports. But it becomes considerably safer when one's vehicle is a soft sculpture made of satin with powder-puff wheels. This copy of a French Delahaye classic of the late 1930s was Margaret Best's entry in the Second Artists' Soap Box Derby, sponsored by the San Francisco Museum of Modern Art.

In Lozano Case...

Ector Probe Over, Done With

ODESSA (AP) - For a state grand jury and the district attorney here the Larry Lozano case is "over and done with" in Ector County.

District Attorney John Green and grand jury foreman C.L. Selinger made that ruling Monday after the panel failed to indict anyone in connection with the death of inmate Larry Lozano in the Ector County jail last January.

"We have no bills and no comment," he said, adding that the grand jury had considered all the evidence and testimony to date in the Lozano case and had concluded its investigation.

But an Ector County jailer, who has given a statement to investigators that reportedly concerns treatment of prisoners in the jail and could shed some light on the Lozano death, appeared before the grand jury for about an hour Monday, then resigned his job.

Gabriel Perez had no comments on his grand jury appearance other than to say that he had answered all the questions. On the subject of his resignation, he said he felt he was getting the "cold shoulder" from fellow workers in the sheriff's department.

Sheriff Elton Faught said he had not requested the resignation and indicated the jailer's job would have remained his if he chosen to keep it.

Lozano died Jan. 22 while an inmate in the Ector County Jail. Sheriff Elton Faught said it appeared he had committed suicide by banging his head against an inch-thick pane of glass on the door of his isolation cell. A justice of the peace later held an inquest into the death and ruled it accidental.

But still others have claimed the young Mexican-American man was beaten to death by law enforcement officers.

Lozano's death has been the subject of numerous local, federal and state investigations; an inquest into the cause of death; a federal grand jury probe into civil rights violations; and an investigation by the state grand jury.

The state panel was in attendance at the April inquest that ruled Lozano's death accidental. The federal grand jury met in Midland last week and recessed without revealing its findings, which were to be forwarded to the Justice Department for further action or study.

The grand jury Monday made no recommendations to the county attorney.

Carter's Energy Efforts Face House Challenge

WASHINGTON (AP)- President Carter's efforts to meet the energy goals he outlined last week at the Bonn economic summit face a new challenge in the House, where support is growing to prohibit him from imposing oil import fees.

A coalition of House Republicans, oil-state Democrats and East Coast congressmen is forming behind the effort. The import-fee ban has already been approved by the Senate.

Congressional aides claim the White House will probably lose the battle, on which a key House floor vote was slated today.

Meanwhile, Sen. James Abourezk, D-S.D., vowed to continue the parliamentary manuevering that has slowed Senate action to a crawl. Abourezk began the delaying tactics on Monday to protest the scheduling by Senate leaders of natural gas deregulation legislation for next week - a measure Abourezk has fought heatedly for months.

He accused leaders of deliberately holding up two relatively minor but politically popular parts of Carter's 15-month-old energy plan - dealing with energy conservation and electric rate-setting- to increase pressure on the Senate to pass the proposed natural gas compromise.

So he decided not to wait until the gas compromise gets to the floor to begin his long-promised filibuster, saying, "I'm told that if you want to stop a building, you start with the foundation."

On the oil import issue, aides to House Speaker Thomas P. O'Neill estimated that despite an intensive last-minute lobbying attempt, the White House appears between 30 and 40 votes short of blocking the move by Rep. Clarence Brown, R-Ohio, to ban any import fee.

HEALTH

Lawrence E. Lamb, M.D.

Borderline diabetes?

By Lawrence Lamb, M.D.

DEAR DR. LAMB — I went to my internist for my annual physical. My blood sugar was elevated so the doctor had me take the glucose tolerance test. He said I was a borderline diabetic.

What bothers me is that I was on the Weight Watchers Diet until the day I took the test. He didn't tell me to go on a special diet for the test. I told the doctor this and he said it didn't make any difference as this diet isn't drastic.

I have read several articles that said this could cause the test to read like a person had diabetes. It has been three years and I have had blood tests every three months. They have all been well within the normal range. What is your opinion of this?

DEAR READER — You have raised a good point. I'm not sure what your doctor meant by your being a borderline diabetic as these terms are used differently by different doctors and indeed different people. However, it is true that if you have been on a weight-losing diet, or any diet that restricts carbohydrate intake, and then take a glucose tolerance test you may get results that look like a person has diabetes.

In fa,ct in the latest edition of one of our textbooks of medicine ("Harrison's Principles of Internal Medicine", 7th Edition) the diabetic specialist states specifically: "It is mandatory that the patient be on a preparatory diet containing 250 to 300 grams of carbohydrate for three days before testing; otherwise a decreased carbohydrate tolerance may be observed, known as starvation diabetes."

Your doctor probably felt that the Weight Watchers Diet had enough carbohydrate in it to minimize this effect. Nevertheless, I would prefer to see all patients who are not known diabetics and who are going to have a glucose tolerance test be sure that they have an adequate amount of carbohydrate each day for at least three days before testing. This can be in the form of starches, breads, even candy bars, whatever is needed for a three-day period to get the body used to handling large loads of carbohydrates.

The reason this happens is that a person who has very little carbohydrate in his diet loses the ability to produce insulin rapidly if he is then challenged with an unusually large amount of glucose or sugar from any source. Even our body chemistry has to be exercised to work regularly in a proper fashion.

The other reason that your doctor may have thought you had a problem could have been if you had a high fasting blood glucose level, as your letter implies. In that case the diet would not be of particular importance. However, a diagnosis of diabetes is not properly made on the basis of a single isolated elevated blood sugar or even one abnormal glucose tolerance test. Since your sugars have been in the normal range ever since then, I see very little reason for you to be concerned about it.

Since you are obviously interested in diabetes, I am sending you The Health Letter number 3-11, Diabetes: Diagnosis, Prevention and Management. Other readers who want this issue can send 50 cents with a long, stamped, self-addressed envelope for it to me in care of this newspaper, P.O. Box 1551, Radio City Station, New York, NY 10019.

(NEWSPAPER ENTERPRISE ASSN.)

Perfect for a family seeking a prime location at a realistic price. Walking distance to all schools, friendly young neighborhood, three bedroom with private 1½ bath off the master bedroom. Bright. remodeled large kitchen with built-ins, tremendous custom cabinets and step-saving breakfast bar. Scads of storage space - utility room has additional space for workshop or laundry. You'll love this home - outstanding opportunity. Call today 573-5560.

Merle Newton Realty
3311 College 573-6928
On Vacation. Be back August 25th.

S-P-A-C-I-O-U-S!!
3 Large bedrooms, 2½ baths, kitchen and Mother-in-law house in back. Call today!
Joyce Reaves
573-8619
Jack & Jack Realtors

CLYDE HALL
Snyder Insurance Agency
COMPLETE INSURANCE AGENCY
P.O. BOX 530 SNYDER, TEXAS
1820 26th ST. PHONE 573-3163

NEW IN SNYDER?

Visit The Calvary Baptist Church
Glenn Border
Pastor
"Snyder's Friendliest Church
2405 35th 573-2191

LAFF - A - DAY

© King Features Syndicate, Inc., 1978. World rights reserved. 7-25

"First of all . . ."

Datebreaker In Court Monday

By NADINE JOSEPH
Associated Press Writer

SAN FRANCISCO (AP)- A young accountant says he would rather win back her heart than win his $38 suit against a cocktail waitress who broke a date.

But Alyn Chesselet wouldn't agree to a date with Tom Horsley anywhere - except in small claims court, which is where they met Monday night. A judge heard each side and will rule later.

Armed with a red cardboard painting of a broken heart, the 30-year-old Horsley hauled the woman he says he still loves to court, demanding that she reimburse him for the time and travel expenses he invested in their date.

He calls his date with Ms. Chesselet, 31, an oral contract. They had agreed to go to see the musical "The Wiz" together last February. He went to the musical alone and sold her ticket at the box office.

Ms. Chesselet came to court accompanied by two male friends. "I'm jealous even now," Horsley said with a sign.

"It's just ridiculous," said Ms. Chesselet, who claims Horsley has been harassing her ever since they met as students in Mexico 13 years ago.

Horsley, who lives in Campbell and works outside of San Jose, wants to be paid 17 cents a mile for the 100-mile round trip to San Francisco, as well as $8.50 an hour for the two hours he wasted. He also feels Ms. Chesselet should reimburse him for the $4 court fee.

"If he wins his case, women will be wary to accept dates. It will ruin a lot of people's social lives," Ms. Chesselet argued.

There were pre-court insults. "He was verbally abusive," said Ms. Chesselet, a waitress at Vesuvio Cafe.

"She was cold and cruel and deliberately broke the date in person to make me madder," said Horsley, a thin, bearded man. "I don't like to be taken advantage of."

In court, they were polite. Judge Richard Figone, who will send each a copy of his written decision, looked puzzled and at times angry. "I hope someone has some legal basis for this," he told Horsley when the accountant presented Exhibit A, the cardboard broken heart.

The pair met in Mexico when they were both studying Spanish. They parted in 1967 when she broke a date to a football game and sent him "a nasty, really nasty Halloween card," Horsley said.

Why did he pursue her again?

"I still love her as a person. She's attractive, intelligent, has a magnetic personality," he said, and sighed again.

The only quality Ms. Chesselet said she finds in Horsley is his persistence. And that, she added, is annoying.

Burial Set Wednesday...

Pieced Together Face Of Skelton Unidentified

By KATHY OSOBA
Associated Press Writer

DEKALB, Ill. (AP)-To Betty Gatliff, reconstructing faces from pieces of bone is like a putting together a puzzle - satisfaction comes from identifying the picture.

But no one has attached a name to the face she pieced together last year of a woman who had been shot to death. On Wednesday, DeKalb officials will bury their "Jane Doe" in an unmarked grave almost two years after her skeleton was found in a farmer's field.

William Sullivan, DeKalb County coroner, said he took the remains to Miss Gatliff, a medical illustrationist for the Federal Aviation Administration in Oklahoma City, to see if reconstructing the face would help identify the woman and, possibly, her slayer.

Miss Gatliff, 47, has rebuilt 30 faces from bones in the last 12 years, and 23 of them have been identified after pictures were displayed on police bulletin boards or in newspapers.

DeKalb's "Jane Doe" was the first Illinois case she had worked on.

"Somebody should have recognized her before now," said Miss Gatliff, a 20-year FAA veteran. "all the ones that have been identified looked quite like the people. You wonder when a person isn't identified if there's an error somewhere."

Sullivan said forensic pathologists who examined the skeleton determined the victim was Caucasian, about 19 years old, 5-foot to 5-foot-2, between 100 and 110 pounds, and probably smoked heavily. She also had a slight overbite and extensive dental work.

Miss Gatliff reconstructed her face by measuring facial bones to determine the width and aperture of the mouth, eyes, ears and nose. She contoured the face with a "map" of a human face showing normal skin thicknesses at various points.

She said she attached tissue thickness blocks to the skull and connected the blocks with strips of clay and then filled in the spaces. Once a complete clay model was made. She made a plaster cast which the police can keep and photograph.

Sullivan said he has had more than 500 inquiries about the woman from parents looking for a runaway daughter or other missing person.

Some residents of this college town of about 30,000 criticized Sullivan for searching so long for the woman's identity. But he defends the time and money spent, saying as long as the woman remains a mystery, so will her killer. The murderer is free to strike again, Sullivan said.

"Even if we didn't solve the crime, I'd feel better if we could identify her," he said. "I'd like to be able to tell a family, 'I'm sorry, but this is your daughter.' Sometimes, just the agony of not knowing kills them."

Although the woman has no family, strangers have volunteered to sing at the graveside. Ten local funeral directors donated a casket. The Fairview Cemetery donated a burial plot.

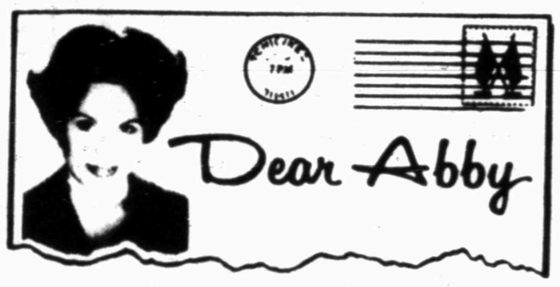

His Massage Rubbed Wife the Wrong Way

By Abigail Van Buren

© 1978 by Chicago Tribune-N.Y. News Synd. Inc

DEAR ABBY: I'm another one of your readers who never thought she'd be writing to Dear Abby, but here I am.

I found out recently that my husband went to a massage parlor, and needless to say, he received more than a massage for his money. He didn't tell me on his own, but I found out about it because he CHARGED it! Can you believe this? When I confronted him with the evidence, he said he had planned to tell me, but he just hadn't gotten around to it.

We've been married for six years and nothing like this has ever happened before. He asked me to please forgive him, and he promised it wouldn't happen again.

I've always considered myself to be a forgiving person, but I can't seem to swallow my pride and leave this incident in the past where it belongs. Also, I have an inferiority complex, and this hasn't helped matters any.

I know you're no psychiatrist, Abby. And maybe I need one. Meanwhile, I'd appreciate some ideas on how to get over this hurt.

SLOW TO HEAL

DEAR SLOW: The only way to get over a hurt is to not dwell on it. Drive those "poor me" thoughts out of your mind and think of something else. Time is your best ally.

DEAR ABBY: The letter from the woman whose friends consider her some kind of freak because she doesn't drive a car could have been written by me—but wasn't.

I learned to drive early in life, but I gave it up for the following reasons:

(1) I don't really like to drive, which is reason enough in a world where we have to do so many things whether we like them or not.

(2) I'm afraid to drive with all the drunks, kooks, dopes and plain incompetents who are out there killing and maiming other motorists.

(3) I have slow reflexes, and I lack confidence in my ability to handle a car expertly.

I recently observed my 65th birthday, which is more than can be said for thousands of teenagers who were killed in automobile accidents because they couldn't wait to get their driver's licenses.

So should anyone be so ill-bred as to ask me, "Are you too stupid to drive a car?" I shall reply, "No, I'm too *smart!*"

DON'T DRIVE AND STILL ALIVE AT 65

DEAR DON'T: If more people were as smart as you, we'd have more "alive at 65."

DEAR ABBY: DESPERATE IN DENVER complained that her relatively young husband has lost interest in sex. He hasn't. He has lost interest in HER.

He won't go to a doctor because he knows there's nothing wrong with him, so he'd look pretty silly. He is getting it somewhere else. I hope she finds out about it sooner than I did.

MAD IN MADISON

DEAR MAD: Judging from my mail, you are in the minority. Most women don't want to know. If they did, they'd see the obvious.

Do you wish you had more friends? For the secret of popularity, get Abby's new booklet: "How To Be Popular; You're Never Too Young or Too Old." Send $1 with a long, self-addressed, stamped (28 cents) envelope to Abby, 132 La' y Drive, Beverly Hills, Calif. 90212.

Texas Traffic Claims 1,943

AUSTIN (AP) - Traffic accidents have taken 1,943 lives in Texas this year, up 11 percent from a year ago, the Department of Public Safety said today.

During the comparable period of 1977, deaths totaled 1,748.

The fatalities occured in 1,684 accidents, also an 11 percent increase from last year.

Desai Doesn't Want Peace Corp In India

NEW DELHI, India (AP) - Lillian Carter, a former Peace Corps volunteer in India, has been told by Prime Minister Morarji Desai that his nation doesn't want the organization to resume its activities there.

A letter to the president's mother, released Monday by Desai's office, voiced the south Asian nation's desire to be self-reliant.

"We are fully aware and appreciative of the work that the Peace Corps has done in India and elsewhere," the 82-year-old prime minister wrote to the 79-year-old Mrs. Carter. "But I am sure you will agree that in the present state of awakening in the country and zeal for service which has been generated all round, we would like to do the work ourselves rather than secure manpower assistance from outside."

Mrs. Carter, who served as a volunteer 11 years ago, gave advice on birth control at a clinic near Bombay.

On a happier note, Desai said he was glad to hear Mrs. Carter liked the sari he took to Washington for her during his mid-June visit. He said she has a standing invitation to "be our guest" in India.

½ Day Clearance

12 noon to 6 p.m. Wednesday

Closed till 12 noon taking drastic markdowns for our final Summer Clearance

30% to 55% off
First Edition Coordinates
Pants - $9 NOW $4
Skirts - $11-$13 NOW $7.70-$9.10
Blouses - $11-$13 NOW $5.99
Jackets - $17-$18 NOW $11.90-$12
Spring and summer colors only - Misses Sizes

46% to 73% off
Women's Summer Shoes
Orig. $5.99 to $17.99
NOW
$1.88 – 2.88
4.88 – 6.88

30% to 65% off
First Edition Coordinates
Large Sizes
Pants - $10 NOW $4.99
Blouses - $5.99-$14 NOW $3.99
Jackets - $18 to $23 NOW $6.99-$9.99
Skirts - $10 NOW $4.99
Spring & summer colors only - Womens Sizes

30% off
Robe 'n Gown Coordinates
Luxurious Fabrics In Long And Short Styles
Orig. $8 to $21
Now $5.60 to $14.70
Broken Sizes

60% to 70% off
Swimwear
Orig. $13 to $17
Now 4.99

50% to 60% off
Fashion Skirts
Orig. $14 to $16
Now 6.99

30% to 74% off
Misses Fashion Pants
Woven and Double Knits
Orig. $6.99 to $13
Now $3.99–$4.99

10% to 50% off
Misses-Junior Shorts
Orig. $2.50 to $7
Now $1.99 –$2.99

25% to 66% off
Junior Fashion Tops
Orig. $2.99 to $9
Now 1.99 to 2.99

25% to 70% off
Misses Fashion Tops
Orig. $4 to $18
Now $2.99-$4.99

30% to 75% off
Junior Sundresses
Orig. $10 to $28
Now 4.99-6.99

50% to 63% off
Junior Gingham Check Coordinates
Orig. $7 to $11
Now $2.99-$3.99

42% to 75% off
Junior Pants—Jeans
Orig. $6.99 to $16
Now 3.99

30% off
Summer Purses
Orig. $5 to $13
Now $3.50 to $9.10

60% to 70% off
Girl's Summer Tops-Shorts
Orig. $1.25 to $2.99
Now 50-99¢

50% to 70% off
Toddler Shorts-Tops
Orig. 99c to $3.00
Now 50¢ to 99¢

50% off
Rainbow Sole Thongs
Orig. $1.99
Now 99¢

45 Only
Tatami Sandals
Men's - Womens
Orig. 99c
Now 77¢

40% to 80% off
Men's Knit Dress Pants
Orig. $4.99 to $17
Now 2.99

9 Only!
Men's Leisure Suits
Orig. $19.99
Now 14.99

40% off
Men's Knit Golf Shirt
Orig. $7
Now 3.99

12 Only
Men's Sport Coats
Orig. $45 to $55
Now $19.99

11 Only
Men's Quad Suits
Orig. $59.88
Now 24.99

30% to 80% off
Men's Dress-Casual Shoes
Orig. $9.99 to $25
Now $4.88 to $8.88

50% off
Men's Fashion Shorts
Orig. $2.99 to $10
Now $1.50 to $5

40% to 60% off
Men's Long Sleeve Sport Shirts
Orig. $10 to $14
Now $5.99

60% to 75% off
Pre School Boy's Shorts
Orig. $1.25 to $4
Now 50¢ to 99¢

60% to 80% off
Boy's Shorts
Orig. $1.25 to $2.50
Now 50¢-99¢

60% to 75% off
Pre School Boy's Tank Tops
Orig. $1.25 - $1.99
Now 50¢

60% off
Boy's Tank Tops
Orig. $1.25 to $2.50
Now 50¢ to 99¢

40% to 50% off
Boy's Swimwear
Orig. $2.50 to $5
Now $1.50-$2.50

25% to 64% off
Girl's Swimwear
Orig. $1.99 to $7
Now $1.50-$2.50

Shop Early for best selection
sizes are broken in some of our markdowns

This is JCPenney