TEXANS LET'S TALK TEXAS

The Scurry County Times

WEST TEXAS' LARGEST WEEKLY NEWSPAPER — AND SNYDER SIGNAL — OFFICIAL NEWSPAPER FOR THE CITY OF SNYDER AND SCURRY COUNTY

SNYDER, TEXAS, The busiest small city in West Texas; inhabited by the busiest people living and the best in the world.

VOLUME XLII — SNYDER, TEXAS, THURSDAY, MAY 30, 1929 — NUMBER 50

Streets, Houses To Be Numbered by B. & P. W. Club

Plans Already Made for Beginning of Work in Near Future

The Business and Professional Women's Club of Snyder has taken over the marking of city streets and numbering of houses and has divided the city into twenty-one districts. This important activity was decided at a special called meeting Tuesday night held at the district court room. Judge C. R. Buchanan, co-operating with the club, had laid the city off in districts and gave a short talk explaining the plan as outlined.

Within the next few days the ladies will visit every home in Snyder and collect one dollar to assist in defraying the expense of this fine improvement which will materially assist in hastening the securing of free mail delivery here. The ladies sincerely hope they will have the kind help and co-operation of every citizen in town.

At a recess session of the City Council the same night, they voted unanimously to work with the club ladies and give every aid.

Mrs. Joe Caton, president of the club, is deeply appreciative of the wonderful help that has been extended the club ladies.

The men folks of Snyder should rise as one and congratulate the club for being the first-local organization to take this important matter in hand and to consummate a revolutionary and advanced step in the growth of our city.

SNYDER GIRL TO RECEIVE DEGREE

Miss Helen Boren, daughter of Mr. and Mrs. Hugh Boren of Snyder, will take her bachelor of music degree in piano from Texas Christian University June 3. In the four years she has been there, Miss Boren has held the position of pianist for both the boys' and girls' glee clubs, and for the orchestra the last two years; secretary of the junior class in '28; president of the Music Club in '29. She is also one of the assistants in piano. Miss Boren was selected as the junior representative in the Horned Frog, student annual, in 1928. She has been on the honor roll this year and last.

Miss Boren plans to continue her studies in music at some music conservatory.

WEST TEXAS PRESS TO MEET JULY 12-13

Plans are rapidly getting under way for the fourth annual booster membership convention of the West Texas Press Association to be held at Sweetwater July 12th and 13th. Officers of the association are Bowen Pope, Hamlin, president; Eddie Warren, Post, vice president; and George F. Smith, Snyder, secretary-treasurer.

Former President Luther M. Watson and Editor Herschel M. Colbert, both of Sweetwater, and George Hill, Winters, and Eddie Warren, Post, are the program committee, and plans include some noteworthy additions to the program.

Hon. Paul T. Vickers, Midland, secretary of the chamber of commerce there and one of the most widely known and finest publicity men in West Texas, will be the official toastmaster at the banquet which is being sponsored by the Sweetwater Board of City Development.

MOTHER OF FLUVANNA MAN IS BURIED LAST WEEK AT BIG SPRING

Funeral services for Mrs. E. G. Hoynes, 75, who died in the Haynes home four miles north of Big Spring on the Gail road at 12:30 o'clock Wednesday were held at the home Thursday, according to the Big Spring Herald. Funeral arrangements were made by the Charles Eberly Funeral Home, and Rev. W. G. Bailey, pastor of the Methodist Church, had charge of the services. Burial was made in the Masonic cemetery.

Mrs. Octavancious Octava Haynes was born in Mississippi July 28, 1852, and has lived near Big Spring for the last 23 years. The family is well known among Big Spring residents.

Mrs. Haynes is survived by her husband and seven children. The children are: H. H. Haynes of Fluvanna, L. H. Haynes of Stanton, Fred Haynes of Abernathy, Mrs. H. F. Bradford of Big Spring, Mrs. J. T. Smith of Rotan, Mrs. Bert Arnett of Big Spring, Mrs. J. G. Crawford of Big Spring. Forty-one great grandchildren also survive the deceased. Mrs. G. W. Deel of Hamlin and Mrs. G. G. Brookashier of Elmo City, Okla., are sister of the deceased.

BANDMASTER TO ARRIVE

According to advance information, J. W. Crowley, Snyder High School's new bandmaster, is to arrive here June 1. As quickly as he arrives, Mr. Crowley will commence plans for the starting of a high school and municipal band and will give private lessons in addition to various band practises for the several units.

Mr. Crowley's coming here is one of the finest announcements ever made for Scurry County, as he is an outstanding band man, having won three state championships in the past five years with the Lubbock High School Band.

The Times-Signal joins the many well wishers in an official welcome to the new man.

Local Pastor

REV. E. C. LAMBERT
Under whose leadership the new Presbyterian Church building has been brought to completion.

SERVICES AT NEW PRESBYTERIAN AUDITORIUM

Mrs. C. R. Buchanan

The Presbyterian congregation announces its first services in the new auditorium of the First Presbyterian Church on next Sunday. The pews and the pulpit furniture arrived Monday, and they are now being installed.

The hour announced for the Sunday School is 9:30. The time has been advanced fifteen minutes ahead of the usual hour in order to close in time to begin the church service at 10:45. At this service opportunity will be extended those desiring to unite with the church, and baptism will be administered any children whose parents present them for that ordinance. The pastor, Rev. E. C. Lambert, will deliver the sermon at the morning and evening hours of worship.

The slogan for the Sunday School next Sunday morning is "One Hundred on More in Attendance." It is hoped that a capacity house will greet the pastor at the morning and evening services. It is earnestly expected that every member of the church will be present, and friends of the church are most cordially invited to be there.

A thank offering will be taken. This is a part of the service in which all may have a part, and as you value this privilege of entering the portals of this new and beautiful temple in our fair city, bring of your substance as God has prospered you, and lay the silent tribute upon His altar.

A beautiful evidence of Christian love which prevails in Snyder is the disposition on the part of the other churches to join in thanksgiving with the Presbyterians as they enter their new house of worship. A series of jubilee meetings have been arranged for next week. Evening services are announced through Thursday. Invitations have been accepted by the other pastors and their congregations to visit the church and hold a service. On Monday evening the pastor and members of the First Christian Church will be guests at the new church. Rev. Broadfoot will deliver the sermon, assisted in the services by his own choir and officers. On Tuesday evening Rev. G. S. Hardy and the Methodist congregation will come in a body, and services will be entirely in charge of that denomination. On Wednesday evening the Baptists will be the special guests, and Rev. Ferguson will deliver the sermon, while the music will be rendered by the Baptist choir. Thursday evening Elder Speck and his live congregation, members of the Church of Christ, will have charge of the services.

The Presbyterians urge that all people, irrespective of church creed, attend each of these services, and they wish to thank the different denominations and their leaders for their coming. It is an evidence of good will and brotherly love that will cheer and inspire all the Christian people.

Mr. Guy W. Green of Kansas City, editor and Bible class teacher, has been engaged to give a series of addresses on religion and everyday life as viewed from a business man's standpoint, the opening address being on the evening of June 11th. These lectures will be continued for twelve days, concluding June 23rd. Mr. Green is a very remarkable lay preacher, and his coming will be a blessing to all who hear him in the wonderfully helpful messages which he brings. Remember the dates and make your plans to attend all the services.

SCURRY PREACHER IN BRECKENRIDGE CRASH

Six persons were injured near Breckenridge Saturday when their automobile somersaulted into a ditch, said a dispatch from there Saturday.

The injured: The Rev. E. P. Roe, pastor of the Washington Avenue Baptist Church, Oklahoma City, and his wife; the Rev. R. W. Roe, retired, Snyder pastor; Mrs. J. N. Talley, Frisco, Texas, and two children of the Rev. and Mrs. E. P. Roe, Erwin, 8, and John, 14.

The Rev. E. P. Roe suffered a possible fractured skull and internal injuries. The others were not seriously injured.

Snyder's new airport and tourist camp received fine publicity together with a picture of the camp grounds in Sunday's Star-Telegram.

Chickens Pay Large Profit as Farm Sideline

F. I. Townsend Makes Good Record With Flock of White Leghorns

That it is possible for a farmer to make a fine cash return with a poultry project, and who does not claim to be an expert, is further confirmed by F. I. Townsend, Scurry County diversified farmer, who has kept an accurate record and knows what he is about.

Recently a local bank asked Mr. Townsend to keep an accurate account of the income derived from a flock of 260 White Leghorn chickens together with the complete cost, over two six-month periods.

According to Mr. Townsend, "I began keeping the account Oct. 20, 1928, and therefore completed the first six month period April 20, 1929. During this time my hens produced $452.07 worth of eggs. I spent $108.70 for mash, thus leaving me a net profit of $343.37. I have not made any charge for labor for the reason that the work of caring for the flock of hens was carried on in connection with my other farm work, and no account was kept of the time devoted to the chickens. I might add that all of my eggs were sold in Snyder."

Continuing, Mr. Townsend said: "I do not claim to be a poultry man. There are perhaps many others in this section who can surpass and have surpassed the results obtained by me, but if a farmer who makes no pretentions to possessing expert knowledge of poultry can do what I am doing, it shows the possibilities of the farmer increasing his income by keeping a good flock of hens and watching them carefully."

That all types of diversification are making rapid progress in Scurry County is shown in $4,110.30 being paid on a recent Saturday to 391 customers for eggs, poultry and cream by one produce house. That price does not include the large number of cans that are daily shipped from here via express by individuals.

Chickens on Way to Model Poultry Farm

Saturday will be a red-letter day in the history of Giles Garner's connection with the onward development of Scurry County with the arrival of the first shipment of 2,700 white leghorn pullets that come from registered 250 and 300-egg hens. The shipment will arrive here from Stephenville, and in all probability will come by truck.

One large model poultry house is all ready for the reception of the pullets, with three more houses to be started at once that will provide room for 6,000 laying hens.

Garner, whose farm is two miles west of Snyder, in 1924 established a mark for other wheat farmers to shoot at when his crop averaged 84.15 bushels per acre. His total average over a period of 15 years in Scurry County he places at 20 bushels per acre, and deducting all expenses estimates his net profit at $25 per acre. He anticipates his 1929 wheat crop will be around 5,000 bushels.

But the chicken project is Mr. Garner's newest offering, and when his chickens are all on the ground, he will have a total hen population of 6,000 housed in four model homes. Part of the shipment yet to be received here, in addition to the nine-week old pullets, will be 200 baby chicks coming from hens known to have better than a 300-egg average, the baby chicks costing him $2.50 each. From these latter chicks he will lay the foundation for his flocks. Careful selection will give him a goodly number of birds from which basic stock will maintain the high quality and class of his poultry farm. Mr. Garner is anxious for county farmers to visit his new plant and see the new arrivals.

When Mr. Garner's poultry project is complete and ready, with all houses and chickens on the ground, Scurry County will receive one of the finest bits of good publicity ever accorded this section. Dailies and farm journals in all parts of the United States welcome such types of promotion and are anxious to show such remarkable achievements.

CAPONIZING SCHOOL TO BE HELD MONDAY

Next Monday is the date of the caponizing school to be held at the court house lawn all day. Fifteen hundred cockerels weighing from 1¾ to 2¼ pounds showing comb development and masculinity are wanted, and the larger breeds will be given preference.

Poultry boosters want to have this county given the honor of shipping the first car load of capons to an outside market.

EXPERT REPAIR MAN ADDED AT KELLER'S

Roy Shelton of Dallas, for the past two years with the Texas Furniture & Storage Co. there, has arrived here to be associated with the John Keller Furniture store. Mr. Shelton is an expert upholsterer and does furniture repairing, lacquering and painting and has widespread experience in all lines of repair. He will make a valuable addition here, and John and the Mrs. are to be congratulated for bringing this worthwhile citizen here.

Pongee silk will not spot if ironed dry.

To Be Formally Opened Sunday

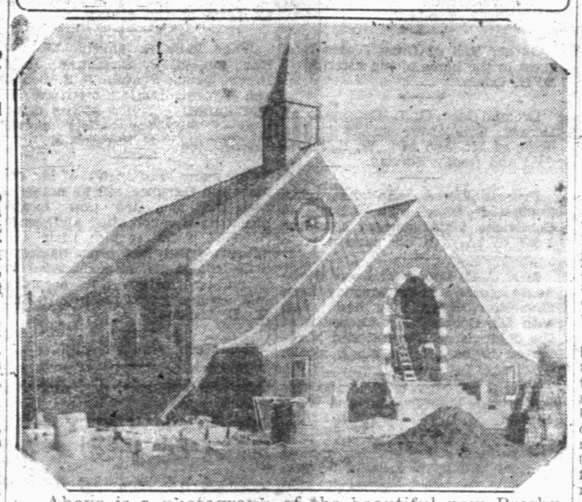

Above is a photograph of the beautiful new Presbyterian Church building which will be officially dedicated to service Sunday and the week following.

City Secretary Attends Meeting Of Municipalities

A. C. Preuitt Bring Report of Convention Held At Houston

City Secretary A. C. Preuitt returned home Friday from attending the seventeenth annual convention of the League of Texas Municipalities and was enthusiastic over the meetings that were held for two days at the Lamar Hotel, Houston.

Reports were cited showing the effort of the league to promote beneficial legislation during the regular and special sessions of the 41st legislature, citing several bills which were passed through the efforts of the organization.

Mr. Preuitt kept a list of the more important matters that were discussed and kindly loaned the Times-Signal the report that will be made to the city aldermen at their next session.

Fire insurance rates of municipal property were given wide discussion by C. M. Tobin of San Antonio. Mr. Tobin charges that fire insurance rates on municipal buildings are excessive and that from 1923 to 1927 losses on this class of buildings were 19.8 per cent of the premiums collected, expense of operation 42 per cent, leaving a net profit of 39.2 per cent. A resolution was passed and addressed to Governor Moody charging that fire insurance rates on Texas municipal buildings are excessive and demanding an immediate reduction, as the high rate has forced many cities either to carry their own insurance or none at all.

Co-operation between the municipality and State Department of Health was stressed by Dr. J. C. Anderson, state health officer.

According to Mr. Preuitt, one of the most widely discussed talks during the entire meeting was municipal ownership of public utilities. In an address by Mayor Nichols of Greenville, with special reference to electric light plants, he said that under the most recent system of city managership, it is no longer a debate as to whether a municipality can successfully maintain and operate a local public utility. It has been proven and accepted as a fact that a city can successfully and capably maintain and operate a local public utility. The city manager of Bryan distributed a comparative statement showing the cost of their plant, the total non-operating and operating cost, which amounted to $0.016380 per kilowatt.

Other subjects that were generally discussed included financing, sanitation beyond the sewer lines, standard unit system of realty assessment and requirements of modern airports.

Austin was chosen as host city next year.

"In my opinion," said Mr. Preuitt, "the League of Texas Municipalities is a valuable asset to the cities and towns of Texas, and I believe every city official should attend the annual convention." Mr. Preuitt brought home a copy of the talk given by Mayor Nichols of Greenville on "Municipal Ownership," and he would be glad to show it to any interested parties.

Many to Enter High School in County This Fall

Large Crowd Attends Exercises at Snyder High Auditorium

The Scurry County seventh grade graduating exercises were held in Snyder at the high school auditorium on Friday night of last week at 8 o'clock. One hundred fifty-one boys and girls of the county received diplomas from grammar school and will enter high school next year without fear of demotion or entrance examinations. A wonderful crowd of parents and friends of the children were present.

This is the second year of this work in the county, and it is going over in a big way. Boys and girls are becoming more and more interested in going to high school through these exercises and the county-wide program. Many will continue in school through high school because of the inspiration gained through this work.

Rev. T. M. Broadfood of the First Christian Church delivered the class address, which was a masterpiece. Diplomas were presented to the class by Supt. C. Wedgeworth of the Snyder schools. The program was in charge of County Supt. A. A. Bullock, who introduced the speakers.

TWO SNYDER STUDES FINISH AT CANYON

Two members of the graduating class of the West Texas State Teachers College give Snyder as their home. They are Miss Elizabeth Hays and Ward Golden, who along with 108 other young people received their bachelor of arts degrees on May 29.

Miss Hays has been a prominent member of the student body since entering the college. In 1926-27 she was elected one of the favorites of the student group. This year she has been an officer in the senior class, president of the Home Economics Club, members of the Prairie staff, student weekly newspaper, member of the Elapheian Literary Society and working students' Luncheon Club, and organization editor of Le Mirage, the college yearbook.

Mr. Golden has maintained a good scholarship standard and at the same itme represented the college in several phases of intercollegiate athletics, including football. He was captain of the team during last fall's season.

The baccalaureate sermon was delivered by Bishop Irving P. Johnson of Denver, Colo.; the commencement address was given by President J. D. Sandefer of Simmons University; and degrees were conferred by President J. A. Hill of the West Texas State Teachers College.

The First Baptist Sunday School is having an old-fashioned basket picnic this evening at Wolf Park. An interesting program of stunts, music, etc. has been planned, and everybody is invited to attend. The time is 6:30 o'clock.

Hermleigh High Honor Students

MISS AGNES EARLY
Valedictorian

TERRELL BOWLIN
Salutatorian

Presbyterian Church To Be Opened Sunday

Beautiful Structure Will Be Scene of Services All Next Week

Sunday, June 2, the beautiful new First Presbyterian Church building will be formally opened to the public with special services that day in which the pastor, Rev. E. C. Lambert, will officiate. Services appropriate to the new church opening will continue through next week.

This new church is 50 feet wide by 66 feet in length, and the exterior is built of solid face brick, the walls being 13 inches thick. The seating capacity in the spacious and beautiful auditorium is 225, with a choir loft available to 18 people directly in the rear of the pulpit. To the left of the pulpit, which has a fine five-piece set of furniture donated by Mrs. D. C. Howell, is the pastor's study. To the right of the pulpit proper is the sessions room with three large Sunday School rooms on the first floor.

The interior and exterior decorations are truly beautiful, with soft hues in the interior that blend perfectly with the dark oak and cream finish of the woodwork.

One rear and two front entrances are available to the basement, which includes a fine kitchen and large banquet room. The basement, which has been constructed for some time, cost $7,000, and with the first floor completed and all furniture placed at a cost of $16,500, the total expenditures reach $23,500. The entire church plant, while not large, is one of the most beautiful and pleasing to the eye that one can find in all West Texas. The building's completion has been made possible through the untiring efforts of the new pastor, Rev. E. C. Lambert, with a membership whose zeal and unswerving loyalty are noteworthy.

Officers of the church include:

Sessions Clerk, C. R. Buchanan.

Elders: Sam Wilborn, Sterlin A. Taylor, C. R. Buchanan, John R. Covey, George McDowell, Lee Stinson and Pope Strayhorn.

Trustees: D. C. Howell, Pope Strayhorn and Lee Stinson.

President Missionary Society, Mrs. C. R. Buchanan.

President Ladies Aid Society, Mrs. S. T. Elza.

Treasurer, Mrs. C. E. Ferguson.

Sunday School Superintendent, Sterlin A. Taylor.

Supervisor Young People's Activity, Mrs. Mary Shell.

During the present week the ladies are installing a new piano in the auditorium.

Order of Services

Sunday: 11 and 8:15. Presbyterian members service with invitation given to all to attend, and sermons by Rev. E. C. Lambert.

Monday: 8:15 p. m. The First Christian Church, with Rev. Thos. M. Broadfoot giving the sermon, and the choir of that church leading the music.

Tuesday: 8:15 p. m. The First Methodist Church, with Rev. G. S. Hardy preaching the sermon, assisted by the church choir.

Wednesday: 8:15 p. m. The First Baptist Church night, with Rev. W. F. Ferguson delivering the sermon. Music led by Baptist choir.

Thursday: 8:15 p. m. The Church of Christ, with Pastor W. M. Speck giving the sermon and assisted by their choir.

Friday: 8:15 p. m. Rev. Lambert is hoping to have the Presbyterian Church of Post here for this service, with their pastor, Rev. Wood J. Parker, giving the sermon, and with their choir, which is said to have a fine reputation for ensemble singing.

Memorial Windows

Included in the fine memorial windows in the new building, the following have been donated, with names of their sponsors:

Two windows for W. T. Manry, given by Mrs. W. T. Manry.

Large center window for Rev. and Mrs. W. W. Werner, secured through subscription by Rev. James H. Tate.

Judge and Mrs. R. J. Strayhorn by their children.

Mrs. Elizabeth C. Smith, given by Edgar Smith.

Two windows by the Ladies Aid Society.

The new church pews are being placed this week, and all will be in readiness for a great week of services starting Sunday. The services starting Sunday officially will be a dedication to service, while the official dedication to God will come when the last church debt has been erased.

Detailed description from a classified ad in a Colorado paper; Lost, one roan male bull calf."

CONGRATULATIONS

The Times-Signal hastens to congratulate the active membership of the First Presbyterian Church of Snyder upon the completion of their wonderful new church building and its informal opening next Sunday. This modern church building is a monument to the faithfulness and enterprise of a united body of loyal citizens who have given unselfishly of their time and money in order that this edifice could be made possible.

The editor and entire staff congratulate Rev. E. C. Lambert, pastor, the officers and active members of this church upon the completion of this magnificent building, and respectfully dedicate this issue of the Scurry County Times-Signal to you. May your week of worship be pleasant and profitable to every true Snyder and Scurry County citizen.

To Lecture Here

GUY W. GREEN
of Kansas City
Who will give a series of lectures in Snyder beginning June 11.

Snyder Airport Formally Opened

Lions Club Enjoys Fine Luncheon; Many Constructive Projects Approved Yesterday

Formal dedication ceremonies for Yoder Field were held yesterday noon at the airport with a banquet served at the restaurant located near the new hangar. The Lions Club had complete charge, and the services, entirely local, were enjoyed by thirty-five men who were served one of the finest dinners ever enjoyed by the club by Mr. and Mrs. Jim Baze and Chef Leonard Gill.

Pres. C. Wedgeworth paid Mr. Yoder and the field many encomiums, which were fully approved by the entire crowd, and to put it mildly, "Wedge" just "poured it on." In response, Mr. Yoder thanked the "gang" who had a wonderful meeting.

In addition to the importance of the dedication, other important matters were brought up, one of which was the absolute endorsement of the marking of streets and numbering of houses that the Business and Professional Women's Club has started here. A petition was signed by every one present to aid them in the work. Judge C. R. Buchanan, after explaining the manner in which the numbering will be done, received a glad hand.

Judge Horace Holley, after explaining that $100.75 had been received to assist in sending delegates to the Confederate Veterans' reunion, told of petitions now being made ready to call an election for the purchase of ground to build and maintain a permanent county fair grounds. After personal endorsements by O. P. Thrane and Ernest Taylor, the club voted as a body to boost and help put this constructive program across.

LORAINE FARMER IS OWNER FIRST BATCH AUSTRALORP CHICKS

A shipment of the Australorp baby chicks which is said to be the first shipment of this breed to be brought into the county, was received last week by J. D. Givens of Loraine. This breed was introduced into the United States from Australia only about five years ago, but in this short time they have made wonderful production records, and the breed now holds the world's official record for high egg production with a record of 354 eggs averaging 27 ounces to the dozen. They also hold the world's record for a six hen pen with a record of 1857 eggs in 365 days, an average of 309 eggs per hen.

The chicks purchased by Mr. Givens are from cockerels, whose dams have records of 300 to 339 eggs, and from hens with records of 200 to 289 eggs in nine months.

An interesting fact about the breed is that, when Australian cockerels are mated with White Leghorn pullets the male and female offspring have different colors, and it is possible to distinguish the cockerels from the pullets at birth. The cockerels from this cross are all white, while the pullets have black spots scattered over the body.

The Australops are heavy chickens, and it is said the pullets weigh 6½ pounds at six months. This breed should prove popular with the farmers, since they have weight with high egg production.—Colorado Record.

75 CHARGES ARE TAKEN UP BY COLORADO GRAND JURY

Twenty-five charges on the criminal docket and fifty on the civil docket are scheduled to be taken up by the grand jury in the May term of district court, which opened at Colorado Monday.

Of the 25 criminal charges, 19 are liquor cases, five of which are bond forfeitures, one mistrial, and four appeals.

Fifteen suits for divorce are among the fifty cases filed on the civil docket.—Record.

"DAD" COLLIER IS NOW WITH H. G. TOWLE STORE

We note where our old friend, "Dad" Collier will return to the Towle Jewelry Store and be with them starting Monday. Mr. Collier has many local friends who will congratulate him on the change and in turn will shake hands with Mr. Towle. It was a good turn two ways, and the Times-Signal wants to congratulate interested parties.

New Oil Test To Be Drilled Near Fluvanna Soon

To Begin Operations Within 60 Days According to Contract

V. E. Cottingham and Glenn O. Briscoe, San Angelo consulting geologists, have blocked approximately 7,000 acres in Scurry County on which they will start an oil test within 60 days in the center southeast quarter of Section 427, Block 97, Houston & Texas Central survey. The well will be known as the John R. Truss No. 1 and will be carried to 3,500 feet unless production is found shallower. Announcement was made for the first time Sunday.

The location is about two and a half miles south of Fluvanna, northern terminus of the Roscoe, Snyder & Pacific railroad, and is only 1¼ miles east of the Scurry-Borden County line and 8 miles south of the Garza-Scurry County line. The nearest test that has been drilled was Stivers & Streeters No. 1 Snodgrass in Borden County about nine miles west and three miles north. It was recently completed dry at 3500 feet.

More than one million dollars has been paid for leases and royalties in the Fluvanna sector in the past six months. W. L. Powers has been instrumental in securing acreage.

The Cottingham & Briscoe No. 1 John R. Truss will be 14 miles south and slightly west of Emerald Oil Company's production on the Boren land near Justiceburg in Garza County. It is suggested that a similar trend of producing areas may extend southward from the Boren field west of and somewhat enchelon to the Ira field in Scurry County, the Westbrook pool in Mitchell County and the Chalk field in Howard and Glasscock Counties. In drilling 3,500 feet, the Cottingham & Briscoe No. 1 will test the three lime horizons in the Chalk field and the two lime pay horizons in the Westbrook field. The Chalk field produces from 200 feet in the lime, 370 feet in the lime and 800 feet in the lime, while the Westbrook field produces from 900 and 1400 feet in the lime.

Emerald Oil Co.'s Boren wells produce from around 800 feet in the lime or at around 2,500 feet. The new test will test 1500 or 1600 feet of the lime section.

The Fluvanna test will be anxiously watched not only by the local oil fraternity and citizens, but will receive the attention of the state at large, as Geologists have stated for years that Scurry County will be the next great oil pool of the nation, and everybody is hoping that the well hits a gusher this trip.

HAIL STORM DOES MUCH DAMAGE IN MITCHELL COUNTY

A hail storm extending three miles in width and 25 miles in length virtually wiped out 90,000 acres of Mitchell County's crops Saturday. J. H. Greene, secretary of the Colorado Chamber of Commerce, estimated the loss at $250,000.

A heavy rain accompanied the hailstorm and caused high water in Lone Wolf creek which broke the east end of the country club lake dam. Several houses and barns were unroofed, and chickens, calves, pigs and sheep were killed in large numbers.

DUNN HIGH SCHOOL GRADUATES FIVE TOMORROW NIGHT

Five graduates will receive diplomas at Dunn High School Friday night when Judge Fritz R. Smith will deliver the annual address.

The senior class includes Misses Maurine Grimes, Norma Sherrod and Opal Black and Richard Brown and George Bowers.

The baccalaureate sermon was given Sunday night by Rev. A. E. Ewell of Colorado.

Supt. W. C. Hooks and a fine corps of teachers have enjoyed a fine school year and are seeking further credits to increase their school rating.

PLANE REMAINS IN AIR OVER 172 HOURS

The eyes of the aviation world have been on Texas again the past week with the endurance record for planes having been made by Reg L. Robbins and James Kelly, when they stayed aloft 172 hours and 32 minutes, over a solid week in a rebuilt plane with a rebuilt Whirlwind motor. The plane "Fort Worth" originally left the ground at airport at Fort Worth and [illegible] amid 20,000 spectators Sunday afternoon about four o'clock.

A purse of $15,000 is being made up for the intrepid fliers, according to the Star-Telegram.

IT'S THE TRUTH

"Yes, advertising expense can be cut," said a successful advertising man to a merchant who did not believe in advertising. "So can your grocery bills be reduced by cutting your wind-pipe," was the final rejoinder of the salesman.

The successful merchants of a town are reflected in the advertising pages of the city's best newspaper, and we respectfully invite our readers to peruse every page of this issue.

Broad Facilities and Personal Service

Association with a bank is indispensable to the individual as well as the business concern. And you might as well have a bank with broad facilities and experienced officers.

Our organization, complete in itself, is made more comprehensive by connections elsewhere, so this institution stands as a unit in banking and credit structure of the country. Thus we offer to our customers facilities of wide extent while giving them a personal service that meets the most exacting and detailed requirements. You will like to do business with us.

Congratulations to Pastor Lambert and Members on the New Church Building!

THE BANK FOR EVERYBODY

Large Enough to Serve You.
Small Enough to Know You.
Strong Enough to Protect You.

First State Bank & Trust Co.

A GROWING BANK

FRIENDLY

Locals

Mrs. H. W. Landrum and son, Graves, and Mrs. Will Shaw and daughter, Miss Jonnylee, visited in Abilene last Wednesday.

Herbert Bannister returned home Friday from Dallas where he has been attending a pharmacy school.

Mr. and Mrs. J. A. Farmer returned home last week from a two weeks visit with their daughter, Mrs. R. A. Whitaker, in Dallas.

Royce Cherry Eiland left last week for Stanton where he will spend the summer with his grandparents, Mr. and Mrs. W. W. Eiland.

Mr. and Mrs. Joe Stacy of Brady are visiting Mr. Stacy's parents, Mr. and Mrs. M. Stacy.

Mr. and Mrs. Ollie Bruton and Ollie Jr. returned home Saturday from a several days visit with relatives in Dallas.

Mr. and Mrs. H. W. Landrum and son, Graves, left yesterday for Abilene where they will make their home.

F. M. Crouch of Honey Grove was a business visitor in the city Sunday and Monday.

Miss Minnie Lou Rothrock, who is attending school at A. C. C. in Abilene, spent last week-end with Mr. and Mrs. Forest Jones here.

Mr. and Mrs. Henry Shuler returned yesterday from Johnson County where they have been visiting Mrs. Shuler's mother, Mrs. W. H. Heaton.

Maxine and W. H. Shuler Jr. visited their grandparents, Mr. and Mrs. Trueblood, in Dallas several days last week.

Mr. and Mrs. Lawrence Fuller visited relatives in Colorado Sunday.

Miss Mattie Carden is visiting her sister, Mrs. Earl Gladson, at Bethel this week.

Miss Irene Swann of Roswell, N. M., came Sunday for a visit with her sister, Mrs. Forest Sears.

R. A. May of Colorado was a business visitor here Saturday.

Mrs. Dixie Smith and Mrs. D. C. Howell were visitors in Abilene Monday.

Miss Ruth Lawlis returned home last week from Anson where she has been teaching.

Mrs. M. D. Gardner has not been feeling so well the past week.

Tracy Smith of Big Spring visited his parents, Judge and Mrs. Fritz R. Smith, and his aunt, Miss Elizabeth Smith, Sunday and Monday.

Mrs. Holliday of Ira was a visitor in the city Monday.

Miss Ola Lee Cauble left Monday for Albany where she will visit with relatives and friends.

Mr. and Mrs. Frank Merrill and son, James, of Slaton were last week-end guests of Mr. and Mrs. W. H. Merrill.

Mr. and Mrs. John R. Covey and John R. are spending this week in Fort Worth with Mr. Covey's father.

H. B. Patterson Jr. and James William Patterson spent last week-end here visiting with their grandparents, Mr. and Mrs. J. G. Patterson.

Miss Mattie E. Clark left Saturday for her home in Hico where she will spend the summer with her parents.

E. M. Deakins went to Floydada Friday to visit his son, Jack. He was accompanied home Sunday by Jack and Miss Evelyn Maddox, who spent Sunday here.

Miss Effie McLeod left Sunday for Florence where she will spend the summer with her parents.

Miss Bess Johnson has returned home from Lordsburg, N. M., where she has been teaching school.

Watt Reynolds of Fort Worth arrived Monday for a visit with his brother, Nathan Reynolds.

Miss Theresa Lokey of Slaton was a last week-end guest of Miss Charlene Ely.

Miss Thelma Leslie returned home today from the Tech in Lubbock where she has been attending school.

Miss Myrtle Woodfin returned home today from the Tech in Lubbock where she has been attending the Texas Technological College.

Mr. and Mrs. B. G. Johnson spent last week-end at Baird.

Miss Pauline Owens of Slaton is a house guest of Miss Charlene Ely this week.

Roy McCurdy arrived Monday from Jal, N. M., where he has been employed.

Randolph Patton went to Teague Sunday and was accompanied home by Mrs. Patton and two children, who have been visiting relatives there.

R. H. McCurdy was a visitor in Fort Worth Sunday.

Gather Bell of Cross Plains is a guest in the home of his sister, Mrs. R. H. Odom.

Dr. and Mrs. G. L. Cousineau of Denver, Colo., were guests in the home of Mr. and Mrs. W. B. Stanfield and family Sunday.

Francis Pierce, who has just graduated from high school at Comanche, Okla., arrived here last week to be with his parents.

Mrs. C. H. Cooper and son, Stanfield, returned home Monday from Galveston where they had been with Mr. Cooper. Mr. Cooper is at the John Sealy Hospital and is reported to be getting along nicely.

Mrs. R. A. May of Colorado visited friends here Tuesday and Wednesday.

Miss Judy McMillan, daughter of T. L. McMillan, formerly of Snyder, was one of two hundred on the honor roll out of a student body of two thousand at Central High School at Fort Worth.

M. Y. Lewis was a business visitor in Sweetwater Friday.

Mr. and Mrs. E. E. Wallace and daughter, Miss Ida Sue, and son, E. E. and Grady, left Tuesday for Mineral Wells. They expect to be gone all summer. Before they return home they will visit in California.

Mrs. E. R. Dean underwent a minor operation at the Emergency Hospital Sunday. She is getting along nicely.

Mrs. R. G. Crowder of Gail had her tonsils removed at the Emergency Hospital Monday.

Miss Vera aPtterson is in the local hospital this week.

Mr. and Mrs. C. E. Ferguson and family moved into D. P. Yoder's house on the east side Tuesday.

Mrs. Charles Eugene Stokes and son of Lampasas are guests of her mother, Mrs. J. F. Lawlis.

Mr. and Mrs. T. H. Carter of Lubbock and Mr. and Mrs. R. W. Carter and daughter of Brownfield were Saturday evening guests of Mr. and Mrs. O. D. Carter. They spent Sunday and Monday in Anson visiting relatives.

J. R. Jenkins and family of Gail spent Sunday here with Mr. and Mrs. N. M. Harpole. They were en route to Dallas where they attended the graduation exercises of Ben Jenkins who is finishing high school there.

Mrs. W. D. Beggs and son, John Billy, and Misses Mary Lawlis, Hattie and Gertrude Herm left yesterday for Fort Worth. The Misses Herm will visit with Mrs. Roy Stokes. They will return home next Monday and will be accompanied by Miss Dorette, who has been attending Texas Christian University.

A. P. Gannaway, one of the substantial farmers living in the Gannaway community, was a Times-Signal visitor Monday, moving his subscription ahead another year. Mr. Gannaway was very enthusiastic over the fine rains received in all parts of the county.

Judge Fritz R. Smith, W. W. Hamilton, C. R. Buchanan, J. M. Harris, Frank Sentell, J. E. Sentell and Warren Dodson attended the first annual banquet of the attorneys of the 32nd judicial district Tuesday night at Sweetwater.

The many local friends of Mr. and Mrs. Ted Gardner will be happy to note that they are now located nicely on a ranch near McDermitt, Nevada(which is also their mail address. Ted has been having a little trouble getting acclimated but is pulling through fine, according to a letter received recently by Mrs. M. D. Gardner.

Rents are coming down.

COMMUNITY PROJECTS

With this article we are beginning a series of projects pertaining to the service of youth as contributed to the Woman's Home Companion by various organizations. They are used by courtesy of Anna Steese Richardson, director of the Good Citizenship Bureau, conducted by that magazine.

A RURAL NUTRITION CAMP

In establishing a nutrition camp for undernourished children, the Greenwood County Council of Farm Women demonstrated its belief in the second article of its creed: "To count children the most important of crops." At the same time it furnished on example of country-wide cooperation which can hardly be surpassed.

At its spring meeting the County Council decided to sponsor a nutrition camp in the county during the month of July. Its members agreed to supply fruit, vegetables, butter, eggs, chickens and jellies, each of the eleven clubs taking its turn.

A meeting was called at the Chamber of Commerce for the purpose of enlisting the help of other organizations. The amount of $15.00 per month per camp-resident, considered necessary for operating expenses, was contributed by civic organizations and individuals. The trustees of Bailey Military Institute donated the use of the infirmary, [illegible] room. The city furnished lights and water for the buildings and also water for the bathing pool.

The project being well under way, the home demonstration agent and county nurse selected the children, the requirements being: the subjects must be girls between ten and fourteen years of age; at least ten per cent underweight, and "free to gain," meaning that they had no physical defect such as bad tonsils or teeth which would interfere with gain. The number was limited to twenty-two.

A fine council mother served as matron for only $50.00. A cook and helper were paid $70.00. Some milk, butter, meat and bread were purchased, though dairymen and merchants contributed milk and food supplies most generously. The laundry work was donated by a city laundry; physicians gave their services; a theatre contributed two trips to the "movies"; several council members gave their services as helpers; a trained dietician planned the meals and the town women furnished entertainment during the recreation period.

The rising bell rang at seven o'clock for setting-up exercises and morning watch. After breakfast the camp was cleaned up and an hour was devoted to manual training under the leadership of the home demonstration agent or the county nurse. Just before the rest period at 11 o'clock each child was given a large mug of milk. At 12 came the great event of the day, the swimming pool hour. Dinner was served at one, and two to four the children slept. At four came the shower bath and a lunch of fruit, after which the town ladies furnished entertainment. Games and walks were enjoyed after the six o'clock supper until the bell rang at eight for vespers and bed.

The children were happy and contented, and this mental condition was reflected in their physical gain, the highest being eight pounds and the lowest two, with an average of between five and six pounds.

Best of all, town and country cooperated for the common end of a more abundant home and community life.

Mrs. J. L. Williams,
Rt. 2, Ninety Six, S. C.

BOOSTER AND KNOCKER

When the Creator had made all the good things, there was still some dirty work to do. So he made the beasts and reptiles and poisonous insects, and when He had finished He had some scraps that were too bad to put into the rattlesnake, the hyena, the scorpion or the skunk. So he put all these together and covered it with suspicion, wrapped it with jealousy, marked it with a yellow streak, and called it a KNOCKER.

This product was so fearful to contemplate that he had to make something to counteract it. So he took a sunbeam and put in it the heart of a child, the brain of a man, wrapped these in civic pride, covered it with brotherly love, gave it a mask of velvet and a grasp of steel, and called it a BOOSTER; made him a lover of fields and flowers and manly sports, a believer in equality and justice, and ever since these two were, mortal man has had the privilege of choosing his associates.

A BOOSTER

The undertaker arose and said to the mourners assembled:

"If any one present wishes to say a few words of tribute to the deceased, now is the time when the family will be glad to hear such."

A stillness prevailed, and after a few moments of silence it was broken by a young man who arose and asked:

"Do I understand that no one wishes to make any remarks?"

"It would appear so," replied the undertaker.

"Then," asked the young man as a light came into his eyes, "since there is a crowd here, may I be permitted to make a few remarks about West Texas and its wonderful opportunities?"

Within the shadow of a tumble-down shack which once was Tex Rickard's home a $150,000 memorial auditorium to the memory of the late sports promoter is to be erected at Henrietta, Texas, by his former friends. Some of them, still living here, cherish fond memories of Rickard when he was a hard-riding cowboy and a straight shooting city marshal in these parts.

PULITZER AWARDS

The long-awaited announcement of the Pulitzer prize winners was recently made. Julia Peterkins's "Scarlet Sister Mary" was named the best novel of the year, and "John Brown's Body" by Stephen Vincent Benet, won the award for the best volume of poetry.

"Scarlet Sister Mary" is another story of plantation life among the Gulla negroes, of which Mrs. Peterkin wrote in "Black April."

Mrs. O. R. Collier has been confined to her bed for the past week but is improving rapidly.

Announcement is made that the short skirt must go. Which way?

WE FIT THE NEW

"NON-SKID" Truss—SPOT PAD

Holds securely and comfortably requiring only ONE-HALF the pressure of all other styles

SPOT PADS

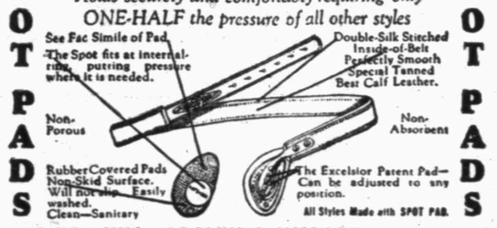

SPOT PADS

ALSO NON-SKID ABDOMINAL SUPPORTERS, NON-SKID ARCH SUPPORTS ELASTIC HOSIERY ETC

Warren Bros. Drug Co.

The New $20,000 BUILDING

for the

FIRST PRESBYTERIAN CHURCH

Is another step toward the city Snyder is growing to be. This building is not only an asset to the City of Snyder, but to West Texas as well.

The Texas Company is also striving to keep pace with the rapid growth of Snyder and Scurry County.

Our latest installation is a new electric service refueling pump at Yoder Field which is supplied with aviation gas, the finest that is made and the best.

The Texas Co.

GAY McGLAUN, Agent

Snyder, Texas

"...Heals Young and Old...Cures Man and Beast!"

EVEN when old Doc Cure-all said so, you couldn't quite believe it. Somehow it wasn't logical that Kazippa Rubbing Medicine (*"Step up closer, folks!"*) could dissolve the bullet that had been in Grandpa's knee since the second day of Gettysburg. Or that it could banish chilblains, boils and the pernicious epizootic . . .

The remedy, you thought, should fit the case. And you were right.

Motor cars are much like human beings. For them exists no universal panacea. The right grade of oil for one is the wrong oil for another. The oil that is right for your car today may be the wrong oil a month from now. *How can you know?*

Sinclair has solved your problem—has reduced correct lubrication to a simple, basic law*. *Oil according to your mileage!*—because it is mileage which makes your car different from others in its oil requirements. The *mileage* on your speedometer indicates how much wear there is in your engine, *how much space there is between cylinder walls and pistons.*

Right in this space the correct grade of Opaline does an extra service! It seals this space and prevents your power from blowing by! The more space there is worn in your cylinders, the heavier must be your oil, if you want correct lubrication that prevents loss of power. Opaline comes in different grades to suit the different degrees of wear in your engine both before and after pistons are refitted or new rings installed!

To get *precision* in your lubrication drive in and tell us your mileage—we will consult the Sinclair Recommendation Index and give you the grade of Opaline that fits exactly your own engine's present degree of wear. The correct *grade* of motor oil is just as important as the correct *quality!* It is our responsibility to see that you get *both!*

**The Sinclair Law of Lubrication: For every machine of every degree of wear, there is a scientific Sinclair Oil to suit its speed and seal its power.*

SINCLAIR OPALINE MOTOR OIL

REG. U. S. PAT. OFF.

Seals power at every degree of wear

Sold and Recommended by

KIRK TIRE and OIL CO.

Distributors for MOHAWK TIRES AND SINCLAIR OILS

R. O. PARKER, Mgr.

Phone 45 Snyder, Texas

Our Interests Are Mutual!

No matter who you are—what you do—or where you live. You cannot succeed permanently unless you retain a portion of what you earn and deposit it with regularity.

Does it pay to create a surplus?

Many a man's prosperity and success dates back to the day he first visited this bank and made his initial deposit.

Draw your own conclusions—then act upon your judgment.

We invite your business and encourage account building.

Congratulations to the New Presbyterian Church, the Pastor and Entire Membership.

Capital, Surplus, and Undivided Profits, $150,000.00

THE SNYDER NATIONAL BANK

The Oldest Bank in Scurry County—Nearly a Quarter Century Complete Banking Service.

THAT a spirit of cooperation and pride in the home city must be installed and crystallized into every thought and action of every individual in order to make their city better.

THAT a city must be awake to its opportunities and STAY AWAKE!

Many cities are having "growing pains;" these growing pains are making them realize the many handicaps they have been working under. Many of them are painful—they are painful to those individuals who have been doing so much to hold back the growth of the home city.

These moss-backs are being shown that they will no longer be allowed to interfere with better business and the greater development which is to come.

JUST A GENTLE GRAFTER

One of our business men told of a business houses of the city last week. business hauses of the city last week. A man came to his place of business and had a little booklet that he was going to have published and put in the rooms of the hotels of the city. For a small half page ad in this booklet the price was $15—to this man. He told the grafter he was not interested.

Next day the man came back and said he would let him have a half page ad for $12.50. Failing at this price he kept going down until he reached $7.50 for the ad. The business man told him he was not interested in such graft at any price.

This recalls another hotel graft worker here last year. A beautiful card was printed (for which the local business men contributed nearly $800) and the victims were told that one would be placed in each hotel room in the city. The prices were supposed to have been $10 a space, but upon investigation we found they ran from $10 down to $2.50, or what will you give me. After the cards were printed each advertiser was given one the rest carried to the hotels. The three larger hotels refused to allow them to be put up in their rooms and finally one or two rooming houses put them up.

Take the little booklet for an instance. As an advertising medium for the business man, granted that the hotels let them be put in their rooms, it is worthless as the tveragee patron is here for the night and gone early the next morning. The three main hotels have around 300 rooms, it is worthless as the average patron is here for the night and paid for a few hundred copies of a booklet that the merchants could have gotten up and printed themselves at a cost of about $2.50 apiece for the same thing.

Moral: Whenever an advertising graft like that is presented to you ask to see the letter of endorsement from the advertising committee of the Chamber of Commerce. It will save you more than your membership fee each year in worthless advertising.—Vernon Times.

WAY IS FOUND TO FIGHT HIGH WINDS

Proof of an experiment made near Brownfield by County Agriultural Agent R. B. Davis of Terry County was thoroughly convincing last Saturday and Sunday, with the extremely high winds that blew sand everywhere, covering several good stands of cotton and corn.

Recently Mr. Davis experimented with deep plowing, turning up a 10-acre tract about one mile west of Brownfield, from 18 inches down. During the sandstorms of last week when other fields were blowing in all directions, this tract did not blow at all.

"We got the idea from the grading of our highways," Mr. Davis relates. "We could see that about 18 inches beneath the surface soil there was a sticky, clay sub-soil that held the moisture well. By turning this up to the top we figured it should hold the moisture and the surface soil."

The sand was blowing hard last Saturday afternoon when the 10-acre tract was inspected by Mr. Davis, Prof. Renner and Prof. Bowers of Texas Technological College, and some of it had blown from the adjoining acreage onto this tract, but the 10 acres were standing firm and still as any Central Texas black land farm.

"With this deep plowing," said Davis, "practiced on every farm in Terry County, we have evidently conquered one of the worst enemies this section has."—South Plains Farmer.

FATHER OF MRS. W. A. MORTON DIES SUDDENLY

W. E. Garoutte, 66, father of Mrs. W. A. Morton of this city, died suddenly at his home in Gilmer Saturday morning of heart trouble.

The funeral was held at Gilmer Sunday morning at 10 o'clock. Mrs. Morton left Saturday morning to attend the funeral and returned home this week

Mr. Garoutte lived in Scurry County for many years, having settled near Camp Springs. He removed from the county in 1918.

Oil will not down in Scurry county as a new test is to be started within the next few weeks that will place Fluvanna in the limelight again. Here's wishing them the best luck.

The rooster population in Scurry County is diminishing every day with record shipments being reported from the produce houses here.

Whoever it was that named the "funny bone" had a mighty poor sense of humor.

THE OLD ADAGE

A Penny Saved is a Penny Made

Save Those Pennies by Trading at the Economy Expansion

SALE!

South Side Square

Palace Theatre

PROGRAM FOR THE WEEK

Friday, May 31st

"THE PLAY GIRL"

Featuring Madge Bellamy. Comedy.

"Mickey's Brown Derby"

Saturday, June 1st

"CHEYENNE"

Starring Ken Maynard and Tarzan, the Wonder Horse. Come out to Cheyenne. See the greatest rodeo ever held. See Maynard ride bucking bronchos, bulldog racing wild steers and ride to victory on Tarzan in one of the most thrilling races ever staged.

"Do Detectives Think?" Comedy.

Mon. and Tues., June 3rd and 4th

"THE HIT OF THE SHOW"

With Gertrude Olmstead, Joe Brown, Gertrude Astor and Daphne Pollard. Comedy and Paramount News.

Wed. and Thurs., June 5th and 6th

"THE CONQUEST"

Starring Monte Blue with H. B. Warner and Lois Wilson. Comedy, Cartoons and News.

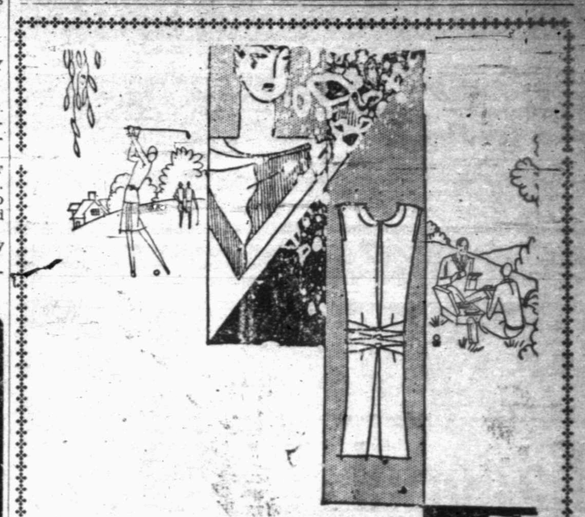

Clean Clothes....

for Smart Wear

It's well-nigh impossible to look smart if your clothes are soiled, spotted or drab-looking. Our special service will render them absolutely clean, restoring their original lustre and brightness. Reduced prices.

Snyder Tailoring Co.

Phone 60

Scurry County Abstract Co.

TITLES INSURED BY NEW YORK TITLE AND MORTGAGE COMPANY CAPITAL FUNDS OVER $45,000,000. BRANCH AT THE BOROUGH OF NEW YORK

"OLDEST AND BEST"

(Established 1900)

H. J. BRICE, Manager

Prompt, Accurate Service on Abstracts of Title, Legal Instruments of all Kinds, Notary Work, Sketches, Maps, etc.

South Side of Square

WHAT'S DOING IN WEST TEXAS

O'DONNELL has recently invested approximately $100,000 in thirty-two new residences. This brings the amount expended on building permits to more than a quarter of a million dollars. The city council street department has recently finished improvement on the roads of O'Donnell.

BRADY women are working together to establish a community center which is to be both a social and recreational center, with club rooms, reading rooms and playgrounds. A public library with large grounds surrounding it is their ambition.

MERKEL has started work on the paving of Oak Street, which is to be solid concrete 40 feet wide and boulevarded. Nineteen ornamental lights of the same design as now in use in the business district are to be placed in the street intersections and between street intersections.

CHANNING 4-H boys are the recipients of a car lot of pure bred Jersey calves from North Central Texas. The purchase of the calves was made possible through the cooperation of the First National Bank which financed any boy who desired to become the owner of one of the calves.

GRAHAM has produced some yearling steers that brought $60 a head, the highest price ever brought in Young County. The animals belonged to W. A. and T. M. Corbett, breeders of high grade cattle for 35 years. There were 750 head in the lot, and they brought $35,000.

SAN ANGELO to SONORA will be the route of a new rail line of the Kansas City, Mexico & Orient. Work will begin soon by permission of the Interstate Commerce Commission. Several carloads of rails are on their way to San Angelo, and engineer crews are surveying the route for depot sites.

TURKEY sent a representative to Tulia to get "Bossy". County Agent H. E. Ellis purchased a purebred Jersey cow which was given away at the Trades Day on May 25. This is the capital prize in the gift distribution, other prizes being a sow and a trio of chickens.

LOMETA is receiving wool from adjoining counties, and approximately 200,000 pounds are in the warehouses now. Two cars have been shipped to Boston to one of the largest wool handling concerns in the world, and five or ten cars will be shipped later.

OCTOBER 24, 25 and 26 have been set for the dates of the eleventh annual convention of the West Texas Chamber of Commerce at El Paso. The seventy-first anniversary of the Gadsden purchase will be celebrated, and the establishment of the Butterfield mail route will be commemorated. President Gil of Mexico has promised to meet President Hoover there at that time.

WEST TEXAS TODAY, which will be in the mails this week, contains detailed accounts of two recent district conventions of the West Texas Chamber of Commerce, these being the South Plains meet at Tahoka and the Grainbelt Lower Panhandle meet at Seymour.

QUITAQUE has delivered the first order for material from the new sand and gravel pit on the Linguish River in the northeastern part of Floyd County. The shipment was made to the Fulton Lumber Company of Plainview. Loadings were made to the newly completed spur of the Fort Worth & Denver.

LITTLEFIELD'S Chamber of Commerce has employed the services of Monte Barron, an experienced band director, to direct their band of 45 pieces. Several trips into the trade territory are planned soon, and the band will go to the WTCC convention at El Paso.

DID YOU EVER STOP TO THINK

By Edson R. Waite, Shawnee, Okla.

THAT before a city can accomplish much it must have teamwork. Its citizens must cooperate! They must show a willingness to help one another and all together work for a better city.

THAT the cities that are going ahead the fastest are the ones that have shown this spirit of cooperation.

THAT in many cities part of the citizens pull one way and part of them another, resulting in dislike and distrust among the ones that should pull together.

THAT there is something good about every man. If people knew each other better, they would pull together better.

THAT any city must sell itself to its citizens before it can sell itself to its neighbors.

We Congratulate

—the Presbyterians of Snyder and Scurry County for the fine church edifice they are adding to Snyder. Fine Churches, Good Schools and United Citizenship spell the success of any town or city, and we are happy to join in the welcome to the official opening next Sunday.

McClaren Tires

Warranted for the life of the tire against defects in workmanship and material AND ALL ROAD HAZARDS such as CUTS, BLOWOUTS, BRUISES, WHEELS OUT OF ALIGNMENT, UNDER INFLATION, ACCIDENTS and ANY OTHER ROAD HAZARD that may render the tire unfit for its regular service.

A written guarantee covers every McClaren tire we sell.

Yoder-Anderson Motor Co.

"M" System

FRI. SPECIALS SAT.

Flour	Extra High Patent, 48-lb. Sack, Guaranteed	$1.57
Coffee	Sun Garden 1 lb can 3 lb. can	.50 $1.48
Dressing	Henards 1000 Island 8 oz. jar	.19
Lye	Babbitts Per can	.10
Peaches	Gal can	.49
Spread	Deltcia Fine for sandwiches	.10
Soap	Palmolive 3 bars	.19
TOILET PAPER	Bleachtex Per Roll	.08
Tea	Tetley's Orange Pekoe, 1-4 Pound	.19
Macaroni	Goochs Per Pkg.	.07

CONGRATULATIONS, PRESBYTERIANS!

2344

The new Frigidaire Cold Control... a simple patented device offered by Frigidaire.

These special features mean greater convenience ... every day

Only Frigidaire will give you *all* these features:

1 *The Frigidaire Cold Control...* which speeds the freezing of ice cubes.
2 *Beautiful cabinets...* with all mechanism completely concealed.
3 *Food shelves at convenient height.*
4 *Patented self-sealing ice trays.*
5 *Surplus power...* which keeps foods safe ... no matter how warm the weather.
6 *Quiet operation...* you don't hear it start, stop, or run.
7 *New low prices.*
8 *Liberal General Motors terms.*

Inspect the Frigidaires now on display

FRIGIDAIRE

THE *Quiet* AUTOMATIC REFRIGERATOR

Yoder Electric Co.

Snyder, Texas

PRICES AS LOW AS COMPLETELY INSTALLED

Just another good thing added to the other good things of life

CAMEL CIGARETTES

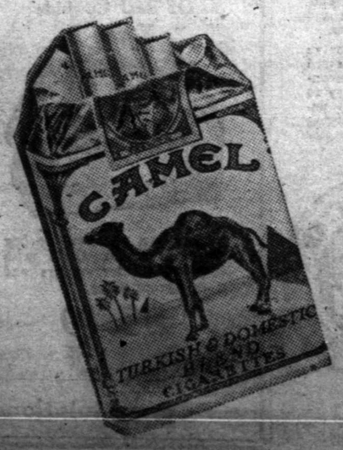

WHY CAMELS ARE THE BETTER CIGARETTE

Camels contain such tobaccos and such blending as have never been offered in any other cigarette.

They are made of the choicest Turkish and American tobaccos grown.

Camels are always smooth and mild.

Camel quality is jealously maintained ... by the world's largest organization of expert tobacco men ... it never varies.

Smoke Camels as liberally as you choose ... they will never tire your taste.

Nor do they ever leave an unpleasant after-taste.

© 1929, R. J. Reynolds Tobacco Company, Winston-Salem, N. C.

THE SCURRY COUNTY TIMES
And Snyder Signal

SMITH & RITZENTHALER
Editors and Publishers

GEORGE P. SMITH
Editor
W. H. RITZENTHALER
Advertising Manager

Published Every Thursday at Snyder, Scurry County, Texas.

THE OFFICIAL NEWSPAPER OF SCURRY COUNTY AND THE CITY OF SNYDER, TEXAS

Entered at the post office at Snyder, Texas, as second class mail matter, according to the Act of Congress, March 3, 1897.

1929 MEMBER 1929
NATIONAL EDITORIAL ASSOCIATION

Any erroneous reflection upon the character of any person or firm appearing in these columns will be gladly and promptly corrected upon calling the attention of the management to the article in question.

Subscription Rates
In Scurry County:
One Year, in advance $2.00
Six Months $1.25
Outside Scurry County:
One Year $2.50
Six months $1.50

Editorials

WHAT ABOUT IT?

Old Battleaxe (Himself) in his column appearing in the Floyd County Hesperian at Floydada, has this to say:

"O. B. gets a real kick outta seeing a car wrecked after being double parked or parked in the middle of the street. It's really comical. But the comedy is going to change to tragedy when somebody gets seriously hurt or killed. What are we going to do about it? Eh?"

We might add that if people had eyes in the back of their heads with holes in their sky pieces through which to see on-coming cars, there would be fewer jams caused by ginks who refuse to use the eyes given them for the purpose when they start backing away from the curb.

This parking problem is getting serious. With Snyder's system of parking both ways in the middle of the streets as well as head-in at the curb, the driver going down the street is between two hazards, and if drivers backing out of the parking position don't use their eyes—not their horns—serious accidents are likely to happen.

THE NEW PAPER MONEY

The new paper money which the government will distribute about July 1 will look surprisingly small. It is only six and five-eighth inches long, and two and 11-16 inches wide, will not seem as if they could do much work at the grocery store.

Before the war the old Dollar Bill looked quite respectable as you offered him to the tradesman. But now, does he do a decent day's work when you send him after your food and clothing? He does not, and he cannot complain if he is required to occupy less space in your limited purse.

Pictures of our most famous statesmen will decorate the new money. We must pay some respect to Dollar Bill, since George Washington is not too proud to occupy the seat of honor on its face. Every Republican will gather in all the two dollar bills he can find, though they carry the picture of Jefferson, founder of the Democratic party. And no Democrat will decline to accept your fiver with its cut of Abe Lincoln, arguing that the boy who rose from the log cabin proves the truth of the democratic theory.

These great men would ask if we are spending our money in a way to keep our country and the state of Texas true to their ideals. Do we use it to create the honest industry and the open door of opportunity which they struggled and sacrificed to hand down to us?

THE COST OF GOOD ROADS

The American people enthusiastically favor good roads until they get their tax bills for them. Then many have their doubts. Of course, money is often spent extravagantly for this purpose. Many cities are still paying on bond issues for highways long since worn out.

Reasonable expenditure for good roads is different from most outlays. A fine public building advertises the progressiveness of a city, but it does not reduce tax bills. Usually these increase, because such a building needs additional care.

But when a good road is built, automobiles run over it with less gas, tires wear longer, cars need less repairs. Time is saved to farmers, truckmen, business concerns. Many towns that think themselves economical, are really extravagant, because of money wasted in driving over rough roads, which tend to discourage people from coming there to trade.

Opinions differ as to the best method of raising good roads money. Taxation of gasoline is regarded by many as the fairest and most practical. Like the dentist with his local anesthetic who gets that aching tooth out before you know it, this tax has a way of reducing the tax payer to unconsciousness before he is aware that he has had to give up his money. And then he glides over the new road as happy as the man whose toothache has been stopped.

We are taxed for our roads whether we improve them or not. If we allow them to deteriorate, we do not realize the taxation. But it is there in the form of lost time, increased trucking charges, repair bills, injury to a town's business. And so we pay it with the bad tooth, the best way when the road gets too bad is to have those rough surfaces out and get over our taxation pains as soon as possible.

WHAT ABOUT REALTORS?

Florida is the chin whiskers of the United States. It is six hundred miles long, two hundred miles wide and three feet high. It is bounded on the north by the eighteenth amendment and on the other three sides by the three-mile limit.

Florida is inhabited by Indians, Americans, white men and feed-bag tourists, sometimes called tin-canners. The reds live on the Everglades, the blacks live on the whites and the whites live on the tourists, and the tin-canners on the municipal camping grounds.

Florida's principal sources of income are hotels, fruits, alligator skins, tourists and the vest-pocket press agents of California. But the one big outstanding feature of Florida is its fruit; orange raising coming first, of course. Raising oranges in Florida is a cinch; all that is required is enough money to live on while raising them.

The next Florida fruit is the grapefruit. A grapefruit is a cross between a lemon, a dose of quinine and a pumpkin. It has the color of and disposition of a blonde ticket seller at a movie-picture show. It is usually eaten at breakfast, thus combining the advantages of a meal and a morning shower bath at the same time.

The tangerine is a distant cousin of the orange. It wears a loose and careless Mother Hubbard style of wrapper and is much easier to disrobe than the orange, but it has a more dry, withered and disappointed disposition when undrest.

The kumquat is the only thing in Florida that lives up to its name. It looks and acts just the way it sounds.—Sparta (Mich.) Sentinel.

CHURCH OF CHRIST
at
Scarborough & Faught Sts.

Departmental study, 9:45 a. m.
Worship hour, Communion, 10:45 a. m.
Unified Study, "God's Criterion of Life," 11:00 a. m.
Christian Endeavors, 4:30 and 5:30 p. m.
Evening Hour, "Stephen and Saul," 8:15 p. m.
Ladies' Study, Monday 3 p. m.
Church night, Wed., 8:15 p. m.
T. M. Broadfoot,
Minister.

We rared back in our swivel chair this week and read with delight the many exchanges that came to this office. The occasion for bringing about the happy mood was the display of optimism spread all over the front pages of these newspapers reporting heavy rains throughout the entire section of West Texas. Some places reported damage from rains overflowing lands and breaking dams to water reservoirs and winds that tore off roofs of business houses, etc., but with that the editors were writing their accounts with high glee, leaving the inference that this section of Texas was almost certain to produce a bumper crop of cotton and feed crop, and some portions of the section pulling through a good wheat crop. The rains will also be a great advantage to rounding out a fine fruit and berry crop. Few sections of any man's country produces a more luscious fruit than West Texas, when conditions are favorable, and summing up all accounts, the condition prevaling is most ideal.—Graham Leader.

The people of the Pyron community will gather at the old Pyron cemetery this Friday for the annual cemetery working and memorial services.

Rent is coming down in Snyder

And the Next Day IT RAINED!

Once a man decided to save for a rainy day. He started a bank account, took out life insurance, bought and paid for a home, bought his dry goods at the Economy Expansion

SALE!

South Side Square

To Save Money, And The Next Day

IT RAINED!

The New $20,000 Building For The

PRESBYTERIAN CHURCH

—is another step toward the city that Snyder is growing to be. It shows the earnest efforts that have been put forth by Rev. Lambert and the members of his congregation in making this wonderful building a reality.

WE APPRECIATE HAVING HAD A SHARE IN FURNISHING THE MATERIAL FOR THIS NEW CHURCH EDIFICE.

Higginbotham Bartlett Co.

GOOD LUMBER

Snyder, Texas

We Congratulate

The Congregation of

THE PRESBYTERIAN CHURCH

For the Magnificent Building Just Completed.

We gave you our best of workmanship and materials in the installation of the plumbing.

HAMRICK PLUMBING SHOP

Phone 244 Snyder, Texas

We welcome the privilege to quote on any plumbing job, whether a small piece of work or on the largest building, and we guarantee the finest workmanship.

Keep Your Eye on the

Bull's Eye

CHRYSLER MOTORS PRODUCT

THE FULL-SIZE TWO-DOOR SEDAN, $675

PLYMOUTH

Looks Quality—*Acts* Quality—Is Quality

THERE are people to whom Plymouth's big attraction is its Chrysler-designed smartness.

Some people buy the *full-size* Plymouth largely because it is the largest and roomiest car to be had at anywhere near its price.

To other people, the main reason for buying Plymouth is Plymouth's impressive power—its amazing pick-up, its unflagging stamina, its delightful smoothness and flexibility at all speeds.

Still other people choose Plymouth primarily because it is so safe to drive, with its perfect balance and stability, and the easy, positive control of its Chrysler weatherproof internal-expanding 4-wheel hydraulic brakes.

$655 and upwards f.o.b. factory

Six body styles, priced from $655 to $695. All prices f. o. b. factory. Plymouth dealers extend the convenience of time payments.

PLYMOUTH 289
AMERICA'S LOWEST-PRICED FULL-SIZE CAR

Toler Crabbe Motor Co.

"HURRY WITH THE SERVICE CAR, THE OIL BROKE DOWN" DON'T LET THIS HAPPEN TO YOU

STRANDED five miles from nowhere because the oil wouldn't do its job! Has that happened to you? If it has, the chances are that you were not *particular* the last time you had the crankcase drained—or perhaps you ran too long without changing the oil. This will be a slack summer for service cars if motorists will remember two things: first, to change oil regularly, and secondly, to use only a brand of oil which they know from their own experience or the experience of others will stand up under the most trying conditions of motor operation.

You can depend upon any oil which has the backing of the Continental Oil Company. These are the brands which have been tried and tested—in the laboratory and on the road. They lubricate thoroughly, protect every moving part and stand up under intense heat.

Ask for these brands at leading service stations and garages.

Conoco Motor Oil insures protection. It seals compression—saves gasoline—fights friction. Stands up under most intense cylinder heat. In short, does a complete lubricating job in all kinds of weather

Ask for the grade made especially for your car.

Conoco Amalie is 100% Pennsylvania Oil—refined from premium crudes by a special process. Universally recommended by automotive engineers and lubrication experts.

Through exhaustive laboratory and road tests it has demonstrated its ability to lubricate *properly* under the most trying conditions of motor operation.

CONTINENTAL OIL COMPANY
Producers, Refiners and Marketers
of high-grade petroleum products in Arizona, Arkansas, Colorado, Idaho, Kansas, Missouri, Montana, Nebraska, New Mexico, Oklahoma, Oregon, South Dakota, Texas, Utah, Washington, Wyoming

CONOCO Extra life for your car MOTOR OIL

EXTRA LIFE for your car

CONOCO AMALIE PENNSYLVANIA OIL CONTINENTAL OIL COMPANY

J. C. PENNEY CO. INC.
NORTH SIDE SQUARE Snyder, Texas

Get the Habit!

Be Thrifty

Shop Here Where Savings Are Greatest

A $200,000,000 Buying Power

Step into our store and you'll see in a minute that buying for over 1200 stores at once, makes a great difference in the cost of things. We use our $200,000,000 Buying Power to save *you* money.

We never have to ask a manufacturer to skimp on quality to make a "bargain price." The tremendous orders we place enable us to ask for just a little *more quality* for our money.

Giving you better things for less money is the way we do business.

Hand Bags

Smartly New!

Pouches, Envelopes and other wanted styles. Quality leathers. Priced

98c to $3.[illegible]

Traveling Bag
Of Real Cowhide

Here is a real cowhide bag in Black Cobra Grain with sewed-on leather corners and a waterproof lining.

$3.49

Hot Weather Modes

Cleverly Styled! Temptingly Priced!

New Prints! Plain Colors! For Every Need!

Charming silk frocks for summer wear . . . cool pastel tones—light and dark prints of refreshing newness—styles for every need, for stay-at-home or traveler! A delightful collection . . . for women, misses, juniors.

$9.90 and $14.75

Broadcloth Shirts

In a Variety of Fancy Patterns

Here is a shirt value which you will surely appreciate. Full cut broadcloth shirts in many attractive patterns. Collar attached or neckband style with collar to match.

Plenty of Chance for Saving at this Price

98c

Congratulations to the New Presbyterian Church

How to Raise Poultry

By Dr. L. D. LeGear, V.S., St. Louis, Mo.

Dr. LeGear is a graduate of the Ontario Veterinary College, 1892. Thirty-six years of veterinary practice on diseases of live stock and poultry. Eminent authority on poultry and stock raising. Nationally known poultry breeder. Noted author and lecturer.

ARTICLE XXI

MAKING TURKEYS PAY

Comparative Scarcity at Times of These Fowls When Most Wanted Insures Profitable Market; Problem of Raising Birds Not as Difficult as Ordinarily Supposed.

Editor's Note—This is another story in a series of 52 stories on poultry raising written by the well known national authority, Dr. L. D. LeGear, V. S., of St. Louis. The entire series will appear in this paper. Our readers are urged to read them carefully and clip them out for future reference.

"Canst thee provide naught but this eternal turkey for our board, Goodman?" quoth dame Prudence Pennyfeather in a bit of a pet. "Methinks this gloomy forest is full big enough to have in it all birds and beasts created since the Deluge!"

Goodman Pennyfeather snatched up his blunderbus and retorted a bit acidly, "Beasts and birds there are aplenty in yon forest and hostile Indians, too—while turkeys in plenty are at our very door. Naethe-less, I shall try again to appease thy impatience."

That might have happened in Pilgrim days. Even right after the Civil War wild turkeys were so numerous in some parts of the country as to constitute an actual pest. They raided grain fields with such devastating effect that it was a problem to cope with them. Now quite the reverse is true.

Of course, no one is surprised to learn that the wild turkey is practically extinct. One would think, however, that the periodical demand created by our great national feast days would cause poultry raisers everywhere to devote a considerable part of their time to turkey raising. I believe the reason that such is not the case is to be found in the oft repeated story that turkeys can only be raised successfully on great ranches and that, at best, they are so delicate and temperamental as to make them very hard to handle.

For those who have hesitated to take up turkey raising, or who have tried and failed, I want to make a number of recommendations. I shall give a short digest of these recommendations and will be glad to answer further questions from anyone writing me in care of this paper.

For breeding purpose use only thoroughbreds. Select the strongest and healthiest birds. Do not mate more than 10 or 12 hens with one male. Use incubators for best results. You never have to wait for an incubator to get broody and it will give most uniform results if properly regulated. Use no eggs over ten days old. Practically all the big commercial turkey raisers use artificial brooders. The most up-to-date ones can be closely regulated so that, barring accidents, results are fairly certain. It is always a gamble, however, to brood young poults with such temperamental creatures as turkey hens.

A brooder house on skids is ideal as it can be moved about to fresh ground from time to time. Stake off four temperary runs, one on each side of the house, and rotate the poults from one run to the other. Leave them about a week in each run. Between 200 and 300 poults can be accommodated in a 12x14 brooder house. For heat, use a hard coal stove or any other heating arrangement that will maintain an even temperature of about 80 degrees.

When poults are about 8 weeks old they may be transferred to rearing grounds, about an acre being set aside for each 150 to 200 poults. These grounds should be where chickens have not been allowed to run and should be fenced so chickens cannot get in with the poults.

Feed nothing the first 24 to 36 hours; 36 to 48 hours, short grass on the sod, tender greens and buttermilk or sour skim-milk; 48 to 60 hours, feed eggs boiled for 30 minutes mixed with equal quantity of dry, stale (never mouldy) bread crumbs. Feed this every two hours, removing it in 20 minutes. On the third day feed as on the second and continue same diet on the day following with addition of mash composed of finely ground corn meal, wheat bran, wheat middlings and beef scraps in equal parts by weight, or a baby chick starter commercial mash may be fed instead. Feed the mash in hoppers with plenty of green stuff always available. Continue this mash feed with plenty of greens at all times. From day to day feed a little scratch grains, gradually increasing the quantity. Scratch grains should be given sparingly, however, as young turkeys do not require a great deal of such feed. See that a good supply of fresh clean water is always nearby. Never allow poults to drink from stagnant pools.

When poults are about 8 weeks old, shift to rearing grounds if weather permits, and put on following ration: equal parts of corn meal, ground oats, wheat middlings, wheat bran and beef scraps fed in hoppers. Give birds plenty of skim-milk to drink. Keep shell and grit before them at all times and never stint on fresh green stuff of suitable kinds. My experiments prove that baby turkeys can be successfully raised on feeds that are successfully fed to baby chicks. If your present method of raising baby chicks is successful, use the same method with your baby turkeys which should be successful also.

Finally, enlarge your runs from time to time and keep moving flock if possible to provide fresh feeding grounds.

Copyright, 1929, by
Dr. L. D. LeGear, V. S.

HERMLEIGH HERALD LAUDS WILLIAMS TERRACES

Editor R. S. Norman of the Hermleigh Herald in speaking of terracing in that locality said:

"Many farms, among whose we shall mention Walter Moore and C. M. Perry, which have just recently been terraced, were badly washed during the recent rain. The terraces broke. The water swept over the freshly plowed ground, washing the soil away. Many people have declined to terrace this year on the ground that terracing doesn't pay. Terraces won't hold, they say. This looks like good evidence, but it isn't. Terraces properly constructed will hold.

"Ross Williams is an example we wish to hold up before the eyes of the terracing public. Williams terraces held. Why did they hold? They held because they were properly constructed. A terrace which is high enough, and wide enough, constructed on the proper water level will hold. Here is an example of it. Improperly constructed terraces will not hold, and in their breaking will do a farm more harm than if it were not terraced.

"In terracing first see that the land is properly surveyed. In the second place, see that the first terrace is sufficient to hold the heaviest rain which might fall. Third, construct each of the other terraces in the same way."

Uncle Billy Improving

Uncle Billy Gross, Scurry County surveyor for many years, who has been confined to his bed with injuries, is reported to be slowly improving. He is able to get about with the aid of one crutch, and says he is going to be back on the job soon. The many friends of Uncle Billy will be happy to have this good news.

Dr. and Mrs. Earnest Ward are expected to arrive this week to visit his parents, Dr. and Mrs. Ward, at Hermleigh. The young doctor has been transferred by the U. S. Government to Honolulu and following their Scurry County visit expect to be on their way to the Hawaiian Islands.

A Splendid---

Accomplishment

We are happy indeed for this opportunity to offer hearty congratulations to the pastor and the congregation of the First Presbyterian Church on opening of their lovely new building.

Our company had the pleasure of and contract for the wiring and the installation of fixtures in this new church, and we welcome quotations on any house or business place wiring.

"No Job is Too Large—None Too Small"

YODER ELECTRIC SHOP

Mr. and Mrs. Carl J. Yoder
Snyder, Texas

We Are Also Frigidaire Distributors and Handle R. C. A. and Stewart-Warner Radios.

Combined Efforts

We congratulate the loyal members of the First Presbyterian Church on the completion of their beautiful house of worship.

We are proud to have been selected to furnish a part of the materials in this magnificent structure.

BURTON - LINGO LUMBER CO.

C. W. Harless, Mgr. Snyder, Texas

SPECIALS FOR WEEK-END

On Items You Need

Only Twenty Men's Summer Suits in Stock

Size 34 to 42. If you can find your size, it will be a real bargain, for only

$10.95

Men's Dress Straw Hats, values up to $5.00, for only

$1.95

Fancy Voiles and Dimity for only, the yard 44c
For Week-End, 32-inch Everfast Ginghams and Prints 36c
All Ladies' Hats to go for $1.95
Remember, we are offering you many more bargains all over the store. We appreciate your business.

Congratulations to the Presbyterian Church and its Members. May Your Good Work Continue to Grow.

DAVIS-HARPOLE CO.

The Right Price is the Thing

First Floor and Basement Store

BE THRIFTY SAVE MONEY

By Buying Dry Goods at Economy Expansion

SALE!

South Side Square

ODOM FUNERAL HOME

AMBULANCE SERVICE FUNERAL HOME

Licensed Embalmers and Exclusive Funeral Distributors

R. H. ODOM

Day Phone 84 Night Phone 94

Is Now Preaching Good Sargon Did

"Since taking Sargon I have felt in better health than in the last five years.

"My stomach was in such an upset condition that most everything I ate soured instead of digesting properly. I would have such bloating pains after each meal that I hated to eat. About twelve years ago I had a fall, injuring my hip and knee, and I have been troubled with rheumatism in my joints ever since.

MRS. LULA E. PETERSON

"An inactive liver caused me to be constipated, and I was continually taking laxatives. I had many a restless night from all this suffering and would be as tired in the mornings as though I had never gone to bed. Nothing I took helped me.

"Sargon made me feel like a different woman. My appetite has come back and I enjoy my meals. My stomach is soothed and my digestion improved so I don't suffer bad effects after eating. The rheumatism disappeared and I rest much better at night. I get up in the morning feeling refreshed and full of life and energy.

"Sargon Soft Mass Pills toned up my liver and rid me of constipation in a natural manner. My whole system is reconditioned and filled with new health.

"Sargon has helped me so remarkably that I am preaching to all my friends about its benefits and will continue to praise this wonderful medicine every chance I get."

The above statement was made recently by Mrs. Lula E. Peterson, highly respected resident of 7314 Sherman St., Houston. Mrs. Peterson is a member of the Royal Neighbors Society and also belongs to the Baptist Church.

Sargon may be obtained in Snyder at Warren Bros. 50-1tc

Go to the owner of a New All-American for the facts about this car

IF YOU want to know the real facts about the New Oakland All-American . . . and who doesn't, now that it is gaining such a name for style, performance and dependability . . . go to some one who owns one. Let him tell you what he thinks of the car. Then come in for our special demonstration. Let us show you what complete motoring satisfaction the New All-American holds for you.

Prices $1145 to $1375, f. o. b. Pontiac, Michigan, plus delivery charges. Spring covers and Lovejoy Hydraulic Shock Absorbers included in list prices. Bumpers and rear fender guards extra. General Motors Time Payment Plan available at minimum rate.

Consider the delivered price as well as the list price when comparing automobile values . . . Oakland-Pontiac delivered prices include only reasonable charges for delivery and financing.

STIMSON CAMP GROUNDS

The New **OAKLAND ALL-AMERICAN SIX**

PRODUCT OF GENERAL MOTORS

PIGGLY WIGGLY

Friday and Saturday Specials

Flour	Kimbell's Best, Special, Extra High Patent, 48 Pound Sack	**$1.65**
LARD COMPOUND	Wilson Morris Armours 8 lb. Bucket	**$1.08**
Meal	Kimbells Best Cream 24 lb. sack	**.65**
Coffee	White Swan With cups and saucers 3 lbs. can	**$1.68**
Cheese	Longhorn Per Pound	**.24**
Pickles Sour	Circle R Brand Qt. Jar	**.22**
Sliced Bacon	Jacob Dold, Sugar Cured, Sweet and Mild, 1 pound pkg.	**.29**
Macaroni	Gooche Best Large 8 oz. Package	**.05**
Gold Dust	5c Package	**.03**

Snyder's Leading Food Store Courtesy—Cleanliness—Quality

Congratulations to the Presbyterian Church Folks

Fluvanna News Notes

Mr. Jas. H. Tate (V. P.) is the authorized correspondent for Fluvanna, and as such is authorized to receive renewal and new subscriptions. Cooperate with him in building a fine weekly news column for this thriving town.

Oil For Fluvanna

That is, a test well has just been ed in the immediate Fluvanna ritory—two and one half miles th of Fluvanna, on what is own as the Reed place. In other rds, the location is about the ddle of the southeast one-fourth section No. 427. About 8,000 acres land, lying on all sides of the lo- ion have been leased. Messrs. ttingham and Briscoe of San An- o are the promoters. Mr. Cot- gham is an experienced geologist d has had much experience in king locations. He was geologist the Shell Oil Company for two ars. Since these gentlemen are esting considerable money in s enterprise, it goes without say- that they have great faith in e Fluvanna country becoming a oductive field. This well is to be own as the Truss No. 1. Actual lling is to begin not later than ly 25, 1929.

With this new enterprise secured, fine season in the ground, a good op outlook, good grass and fat ttle, the recent consolidation of ur school communities, thus form- g the Fluvanna Independent High hool, a first class school building be erected this year and other provements, watch Fluvanna ow!

School Affairs

The writer believes that the clos- g exercises—graduation, baccalau- ate, etc. of our school has already d sufficient mention in this col- n, except the final closing exer- es, all of which worked out fine d according to schedule. On last ednesday evening a congregation some 350 patrons and other ends of the school assembled in e Presbyterian church and wit- ssed the presentation of diplomas eight graduates from the gram- ar school and ten graduates from e high school, the names of whom ve been previously published. dge James P. Stinson of Abilene livered the principal address, of- ring much wholesome and prac- al advice.

Now those teachers whose homes e in other parts of the state have ken their departure. Some, may- all, of these will spend their va- tion in summer schools, thus eparing themselves better for a rger service. Profs. Wedgeworth d McCarter were the last to ave. They departed Tuesday of is week for Nacogdoches and nderson, respectively. It may be ded here that these gentlemen, shing to keep themselves well in- rmed, will read the Scurry Coun- Times-Signal while sweating in st Texas.

Church Services

While V. P. does not have all the cts, it seems that last Sunday was "red letter day" with the First aptist Church of this place. They d "preaching all day and dinner the ground." A good sized con- egation was in attendance, and n old fashioned sing-song was en- yed in the afternoon.

Regular services were also held the Presbyterian Church at both orning and evening hours.

It is expected that regular rvices will be held at the Meth- list and Fluvanna Baptist Church- next Sunday.

Sickness

Supposedly, Mrs. C. F. Landrum this place is undergoing a very rious operation in the Lubbock anitarium while this letter is be- g written. Some of the relatives om Fluvanna are there for that casion, but we have not learned st who went.

Mrs. Joe Taylor was taken last turday to Carlsbad, Texas, where e will receive special treatment r lung trouble. Mr. Horace Car- ichael drove the car through.

Last week H. H. Haynes of this ace was called upon to mourn the ss of his mother, age 77, at Big ring where the two old people ve lived for a good many years. ch occasions are always sad, but a case like this, grief is very ch softened when they pass so mpletely resigned and happy, an- ticipating a glorious future.

Mrs. F. W. Park was quite sick all t week being threatened with ap- ndicitis. This is rather serious a grandmother of heavy weight.

Visits and Trips

Mrs. Charles Hunnicutt, formerly this place but now of Ozona, is re making a visit with relatives d friends.

. W. McKnight and family are ving temporarily to Central Mis- sippi, where Mr. McKnight will engaged in laying a pipe line.

Garrett Bley of Olton recently ent a few days here visiting his rents and other relatives.

Grandma Page is visiting rela- es at Dermott this week.

Clarence and Mrs. Dowdy moved a rig near Big Spring recently.

Mrs. Mary Pope, who has been aching music here during the last veral months, returned Monday to her home in Fisher County.

Bos and Mrs. Stavely went to Lubbock last Friday to visit their sister in a sanitarium there.

John Stavely and family motored to Abilene last Sunday on church business.

Strange Things

Just one lonely person voted negatively in the double school election held here last Saturday. V. P. is denying the charge.

It is strange, strange indeed that any human being should be so low, dirty and vile as to steal from his neighbor. His rightful place is in the pen.

It is also very strange that anyone claiming to be respectable should knowingly and wilfully violate any law of the land. We are thinking just now, however, of those who turn stock loose on the townsite, thus violating the law and annoying their neighbors. Say what you please, Mr. Editor, SIN is still stalking over the land—the Devil is still loose, and such as are above referred to are his willing agents.

JAS. H. TATE.

CAMP SPRINGS GIRL DIES HERE YESTERDAY

Emma Jo Davidson, who was 12 years af age, daughter of Mr. and Mrs. J. C. Davidson of Camp Springs, died Wednesday morning at 6:45 o'clock at the Emergency Hospital following an operation last Friday afternoon for appendicitis. The appendix had ruptured, and the young lady had been in a serious condition for several days.

She is survived by her parents, two brothers, Bill and James, and three sisters, Vivian, Harriet and Mary Ellen.

Definite funeral arrangements had not been announced late yesterday afternoon, but it is expected that interment will be made at Camp Springs today.

Pasturing cut-over land keeps the brush down, causing timber roots to die, and ultimately reduce the cost of stump removal. Goats, sheep or cattle will do this work for nothing. Goats are natural browsers and will eat twigs and grass in preference to anything else. Sheep must be more closely pastured than goats, so that they will be forced to eat the bushes. On large areas it is necessary to fence the land into small sections and keep the stock on the one section until it has been browsed clean.

Keep up with local happenings.

Pretty Costly

Loneliness is the price of bachelor pays for his freedom. Loneliness is the price everyone pays for selfishness.—The American Magazine.

Nearly half a million dollars worth of cotton was destroyed in a blaze at Sewri, India, recently. A few more such fires would be one way to increase the price of the staple.

You Can't Beat Budweiser

BM-138

If You Enjoy Saving MONEY Come to the Economy Expansion SALE! South Side Square

We Congratulate

...the noble efforts of those who have made the new Presbyterian Church building a reality.

We admire their spirit and respect their judgment. This building will long stand as a monument to the faith of the builders of Snyder.

We are happy and proud to boost every worthy cause that means for the advancement of Snyder and Scurry County.

J. C. Dawson

COAL, OIL, GASOLINE

Dixie Service Station

Who Broke the Price of Gasoline in Snyder

Phones 13—368

The Snyder Produce Co.

wants to join in the feast of good will and rejoicing in the opening of the new

PRESBYTERIAN CHURCH

Next Sunday

We want to join heartily in congratulating Rev. Lambert and the membership who have worked untiringly in providing this fine new addition to our city.

SNYDER PRODUCE Company

Billy Frank, Manager

Marquette ON DISPLAY SATURDAY JUNE 1ST

A NEW SIX AT A PRICE WITHIN THE REACH OF MILLIONS

On Saturday, Buick will present the new Marquette—designed by Buick engineers and built in Buick factories. Marketed as an additional member of the Buick family, it will in no way affect Buick itself. Buick will continue to express the policies that made it the leader of the fine car field for the past quarter-century. In the smart, comfortable bodies of the Marquette you will recognize the fine hand of Fisher design. In its balance and poise you will see experienced engineerino. And in performance—that final standard by which all cars are judged—you will find the Marquette leading its price class by an impressive margin. Be on hand when this eventful new car is shown Saturday. See what a remarkable new automobile Buick has produced at a price within the reach of millions.

BUICK MOTOR COMPANY, FLINT, MICHIGAN
Division of General Motors Corporation
Canadian Factories McLaughlin-Buick, Oshawa, Ont.
Builders of Buick and Marquette Motor Cars

MAY MOTOR CO.

Colorado, Texas

RED HOT SPECIALS

FRIDAY SATURDAY

Bananas	Fancy Golden Fruit Dozen	.19
Flour	Magnolia extra high Patent Guaranteed 48 lb	$1.59
Pickles	Quart Jar Sour	.24
Meal	Blue Bonnet Cream 24 lb sack	.59
Post Toasties	Large size 2 Pkgs.	.21
Jelly	Pure Grape 15 oz. glass	.23
Mustard	Quart Jar	.18
Stick Candy	2 lb. Pkgs All Flavors	.21

There is Extra Economy For You at This Store.

CLARENCE SAUNDERS SOLE OWNER OF MY NAME

OFFICIAL DATA

Taken From Records of the County Clerk

Births Registered

Mr. and Mrs. Lewis P. Chesnut, May 18, a girl, named Juanita Lucille.

Mr. and Mrs. C. V. Hopper, May 21, a boy.

Mr. and Mrs. H. A. Buttrell, May 22, a girl.

Mr. and Mrs. John Black, May 24, a boy, named Francis John.

Mr. and Mrs. Olin Clarence Hrath, May 17, a boy, named Dimpsey Gene.

Mr. and Mrs. W. C. Barrington, May 2, a boy, named Delma Dean.

Mr. and Mrs. Bob White, May 17, a girl.

Mr. and Mrs. Sam W. Adams, May 25, a girl, named Dorothy Idella.

Marriage Licenses

Guy Floyd and Miss El Dess Hester, May 25.

Calvin Lewis and Miss Worthy Stiles, May 25. 5

Real Estate Transfers

C. C. Willis to Tim O. Cook, North 60 feet of lot 3, blk. 26, Cody Addition. Consideration, $2,500.

Oil and Gas Leases

J. B. Hudnall et ux to J. A. Starkweather, NW ¼ of Sec. 27, Blk. 3, H&TC Csurvey.

I. B. Wade et ux to Landreth Production Corp., SE ¼ of sec. 141 in blk. 97, H&TC sur.

R. G. Dabbs et ux to Magnolia Pet. Co., W ½ of NE ¼ of sec. 137, blk. 97.

New Cars Registered

L. E. Miller, Lubbock, Oldsmobile coach.

O. I. Biggs, Pecos, Pontiac coach.

W. R. Bell, Snyder, Chevrolet sedan.

Clyde Key, Knapp, Ford Coupe.

Victor Cornelius, Eastland, Pontiac coupe.

Capt. C. S. Nusbaum, Snyder, Chevrolet sedan.

R. L. Gray, Snyder, Chevrolet coupe.

J. R. Sheehan, Hermleigh, Chevrolet sedan.

Pretty hard being a kid now. If you play in the streets the automobile drives you off, and if you play on someone's land, the housewives tell you to go home.

Paint is called a preservative, and many painted faces look as if they had been preserved for a long time.

ONE YEAR AGO

Taken From Our Files of May 31, 1928

The Lions Club honored the Confederate veterans of this section Wednesday with a wonderful program and feed.

Leap Year is sure getting the eligible bachelors in Snyder. Here Ralph Hicks, Howell Harpole, Slim Norred and R. A. May are already tied up, and we understand Otis D. Carter and "Chubby" Ritzenthaler are just around the corner.

Joe Strayhorn says that his "dam-farm" will produce two tons of alfalfa to the acre.

Fifty-five graduates received their diplomas from Snyder High Tuesday night.

Harvey Lee Chenault won the $10 gold prize offered by Jimmy Smith for the best work in the Vocational Agriculture work, and Roe Bavousett $5.00 offered by W. S. Patrick.

One hundred forty urban and rural seventh graders received their grammar school diplomas Friday night. This entitles them to entrance to any high school, and this was the first time this had ever happened in Scurry County.

Mrs. Mattie Minor of near Ira and Mrs. J. L. Carrell of the Union community, were prize winners in the living room contests sponsored by A. & M. College.

TEXAS HEARS A LOUD CLATTER OF MILK CANS

"Texas has discovered the dairy cow—and the dairy cow has discovered Texas!" So states the May number of Texas Opprotunities, an attractive magazine published by the Texas Power and Light Company, the current issue of which is devoted almost entirely to the dairy industry.

"The milk stream has come to irrigate the new agriculture of the Lone Star State," rapturously recounts Beeman Fisher, editor. "The cheese factory and the milk condensery are faking their places alnogside the cotton gin and the oil derrick. The cream separator is getting acquainted with the cotton bag, the grain sack and the peach basket.

"In error it has been said that dairying in Texas is of revolutionary aspect, as if a typhoon of enthusiasm had swept the state, tossing aside existing modes of agriculture and leaving in its wake the contented Jersey calmly chewing its cud. The truth is that Texas started preparing for dairying on the grand scale way back yonder in the periods of molten rock and inland seas and bubbling islands—ages ago Mother Earth began to concentrate the right soils for lush grass, to establish the even year-round climate, to scrape the streambeds, to shape the topography of what is today a natural cow country. The same conditions that made of Texas the greatest beef-cattle country on the face of the Earth are combining with other and more lately apparent conditions, to create a state that shall rank first in the production of sweet cream butter, condensed milk, dried milk and other creamery products.

"Rural Texas is more genuinely thrilled over dairying projects than it has been over anything else in recent years. Texas farmers see in the dairy cow an answer to the problem of cotton-depleted soils. They see in the dairy cow the assured weekly wages so comforting to their relatives in town. They see a market for home-grown feedstuffs. They see in this bovine specialist a rallying point for all the crop-rotation and balanced-farming ideas. They like cash crops—as evidenced by their understandable adherence to cotton as a headliner through all the years, and so they take readily to the dairy cow."

Today is a legal holiday, and all banks will be closed.

FIRST CHEESE FACTORY MAKES FINE RECORD

A $100,000 business was done by the Round Rock cheese factory in 1928, its first year of operation, according to a history of the plant which appears in the May number of Texas Opportunities, a publication devoted to development of Texas, issued by Texas Power and Light Company.

Two brothers, Carl A. Nelson and Tom E. Nelson, bankers and farmers of Round Rock, are given credit for their leadership and organizing ability in the enterprise, and in A. H. Kaufman, a cheese maker of 16 years' experience in Wisconsin, they found a manager of surpassing quality. W. W. Butler, also a cheese expert, was of valuable assistance in swinging the deal with Armour and Company, which assured a ready market for the full output of the factory.

The Round Rock Cheese factory is paying its farmer customers at the rate of $10,000 a month and with its ultimate capacity of 16,000 pounds of milk daily, is demanding the supply of 350 cows which have been introduced into the section. Its cheese is no ordinary product. It won a silver medal ranking second at the National Dairy Show in Tennessee, and outscored many fine entries from Wisconsin, its grade being 93.75 per cent.

As a result of the cheese factory operation, farmers of Round Rock are producing more feeds, and single-cropping is going out of vogue. Soils, instead of suffering depletion, are being enriched and conserved.

It is difficult to get money subscribed to charity, but you can always get resolutions passed expressing sympathy.

TUBERCLOSIS CURE PROMOTERS INDICTED

What federal authorities called one of the largest "tuberculosis cure" swindles ever perpetrated in the west has been brought to light here with the indictment of five persons on charges of using the mails to defraud.

Charles F. Aycock and Glen S. Jordan, named in indictments, were arrested Wednesday, May 22, and bond fixed at $10,000 and $5,000, respectively. Telegraphic warran for the arrest of three were sent the United States Marshal at Den ver.

Postoffice inspectors said th "guaranteed cure" preparations ex ploited by the defendants had vic timized more than 10,000 persons to the extent of about $1,000,000 over a period of several years.

Read Times-Signal Want-Ads.

hey are deeply interested in ements of the ball players he bases.

y is said to be covered with anyone who wants to use a bill will find us willing chance in this office.

WHAT? WHERE? WHEN?

HOW? WHY?

"Bull's Eye"

PAINFUL INDIGESTION

"I SUFFERED a good while before I found something that would help me," writes Mr. E. W. Berry, of Neosho, Mo. "My trouble was indigestion, pains in my chest and a tight, bloated feeling that would make me feel smothered.

"Speaking of this to a friend of mine, he told me that Black-Draught was good for this trouble. I bought a package. It certainly did help me, so I continued to use it.

"I am in the transfer business, and sometimes when I would be hungry and ready to eat, I would have a call and would have to eat later. Then I would eat too much or too hurriedly. This would cause indigestion. After I started using Black-Draught, I found it did me a world of good."

THEDFORD'S Black-Draught

For CONSTIPATION, INDIGESTION, BILIOUSNESS

WOMEN who need a tonic should take Cardui. In use over 50 years. EX-129

FEED SWAIN'S POULTRY FEED

SPECIAL PRICES ON CHICKS

Never before have you had this opportunity.

With a capacity of 146,000 chicks every 21 days we can quote you these special prices; and assure you prompt, 100 per cent guarantee live delivery. Prepaid to your door. Not cheap—but chicks that will make you money.

White Leghorns — Handy, free range flock, culled closely for high egg production. Easy to raise and quick to grow, price, 100 only $9.00.

Barred Rocks, R. I. Reds, Orpingtons — Rocks are big bone, husky fellows. Reds are all dark rich, long bodied, deep chested. Orpington's, both buff and white, 100 only $11.00.

Heavy Mixed — Large types, some pure-bred among them, a mighty good buy for utility purposes. Per 100, $8.00.

R. E. SWAIN

Member of Texas Baby Chick Association — Feed and Hatchery Co. — Member of Internat'n'l Baby Chick Association

Capacity 500,000 Chicks per season

We do Custom Hatching

810 Main Street Phone 1534

Lubbock, Texas

Congratulati

The Snyder Insurance Agency wishe to offer our congratulations and best wish bers of the First Presbyterian Church tion of their magnificent church building, opening next Sunday.

This beautiful building is indeed a credit to and the congregation of the church. We have e in carrying some of the insurance on the building.

THE SNYDE INSURANC AGENCY

South Side Square

H. J. Brice G. A. Hagan I. W. Boren Jr.

Title Abstracts

When you need an abstract of the title of your property you want an abstract that IS an abstract—full and complete in every detail. That's the kind we make.

Towle & Boren

Abstracts : 5½% Loans : Insurance

CONGRATULATIONS

to the

First Presbyterian Church

on their formal opening of their

NEW CHURCH

Sunday, June 2nd

If you have been planning for some time to buy some furniture, right now is the time to take action.

Summer Furniture

At Astonishing Values!

Furniture that reflects the very spirit of Summer—at the same time giving a delightful cool effect to your home. The prices are extraordinarily reasonable.

Our furniture is the very best that can be obtained—the kind that you will be proud to have in your home.

Expert upholsterer and repair man from Dallas now on the job.

JOHN KELLER FURNITURE

South Side Square

Phone 145 Snyder, Texas

Congratulations

Presbyterians

You are aiding Snyder to go forward with a building activity that is appreciated by home town citizens.

ICE IS CHEAPER THAN SPOILED FOOD

When the thermometer starts rising and the warm days set in, food will spoil quickly—and that means a costly waste—unless it is protected by ice.

ALWAYS KEEP YOUR REFRIGERATOR SUPPLIED WITH ICE!

We Deliver—Phone 467

Citizens Ice Company

"A Snyder Owned Institution"

Glenn Sample, Mgr.

Only the world's largest rubber company, by building millions more tires than any other manufacturer, can afford to produce tires of this first quality to sell at our low prices!

Catalog House Prices!

on these new improved

GOODYEAR

PATHFINDER

Supertwist Cord Tires

BALLOON		HIGH PRESSURE	
New Improved Pathfinder		New Improved Pathfin	
29x4.40	$7.65	30x3½	$ 6.20
30x4.50	$8.45	32x4	$11.75

These are On Your Wheel Prices—and You Get Our Helpful Year Round Service Besides!

HIGHWAY GARAGE

RALPH HICKS, Prop.

Snyder, Texas

Fluvanna News Notes

Mr. Jas. H. Tate (V. P.) is the authorized correspondent for Fluvanna, and as such is authorized to receive renewal and new subscriptions. Cooperate with him in building a fine weekly news column for this thriving town.

Oil For Fluvanna

That is, a test well has just been located in the immediate Fluvanna territory—two and one half miles south of Fluvanna, on what is known as the Reed place. In other words, the location is about the middle of the southeast one-fourth of section No. 427. About 8,000 acres of land, lying on all sides of the location have been leased. Messrs. Cottingham and Briscoe of San Angelo are the promoters. Mr. Cottingham is an experienced geologist and has had much experience in making locations. He was geologist for the Shell Oil Company for two years. Since these gentlemen are investing considerable money in this enterprise, it goes without saying that they have great faith in the Fluvanna country becoming a productive field. This well is to be known as the Truss No. 1. Actual drilling is to begin not later than July 25, 1929.

With this new enterprise secured, a fine season in the ground, a good crop outlook, good grass and fat cattle, the recent consolidation of four school communities, thus forming the Fluvanna Independent High School, a first class school building to be erected this year and other improvements, watch Fluvanna grow!

School Affairs

The writer believes that the closing exercises—graduation, bacealaureate, etc. of our school has already had sufficient mention in this column, except the final closing exercises, all of which worked out fine and according to schedule. On last Wednesday evening a congregation of some 350 patrons and other friends of the school assembled in the Presbyterian church and witnessed the presentation of diplomas to eight graduates from the grammar school and ten graduates from the high school, the names of whom have been previously published. Judge James P. Stinson of Abilene delivered the principal address, offering much wholesome and practical advice.

Now those teachers whose homes are in other parts of the state have taken their departure. Some, maybe all, of these will spend their vacation in summer schools, thus preparing themselves better for a larger service. Profs. Wedgeworth and McCarter were the last to leave. They departed Tuesday of this week for Nacogdoches and Henderson, respectively. It may be added here that these gentlemen, wishing to keep themselves well informed, will read the Scurry County Times-Signal while sweating in East Texas.

Church Services

While V. P. does not have all the facts, it seems that last Sunday was a "red letter day" with the First Baptist Church of this place. They had "preaching all day and dinner on the ground." A good sized congregation was in attendance, and an old fashioned sing-song was enjoyed in the afternoon.

Regular services were also held at the Presbyterian Church at both morning and evening hours.

It is expected that regular services will be held at the Methodist and Fluvanna Baptist Churches next Sunday.

Sickness

Supposedly, Mrs. C. P. Landrum of this place is undergoing a very serious operation in the Lubbock Sanitarium while this letter is being written. Some of the relatives from Fluvanna are there for that occasion, but we have not learned just who went.

Mrs. Joe Taylor was taken last Saturday to Carlsbad, Texas, where she will receive special treatment for lung trouble. Mr. Horace Carmichael drove the car through.

Last week H. H. Haynes of this place was called upon to mourn the loss of his mother, age 77, at Big Spring where the two old people have lived for a good many years. Such occasions are always sad, but in a case like this, grief is very much softened when they pass so completely resigned and happy, anticipating a glorious future.

Mrs. F. W. Park was quite sick all last week being threatened with appendicitis. This is rather serious for a grandmother of heavy weight.

Visits and Trips

Mrs. Charles Hunnicutt, formerly of this place but now of Ozona, is here making a visit with relatives and friends.

R. W. McKnight and family are moving temporarily to Central Mississippi, where Mr. McKnight will be engaged in laying a pipe line.

Garrett Bley of Olton recently spent a few days here visiting his parents and other relatives.

Grandina Page is visiting relatives at Dermott this week.

Clarence and Mrs. Dowdy moved to a rig near Big Spring recently.

Mrs. Mary Pope, who has been teaching music here during the last several months, returned Monday to her home in Fisher County.

Bos and Mrs. Stavely went to Lubbock last Friday to visit their sister in a sanitarium there.

John Stavely and family motored to Abilene last Sunday on church business.

Strange Things

Just one lonely person voted negatively in the double school election held here last Saturday. V. P. is denying the charge.

It is strange, strange indeed that any human being should be so low, dirty and vile as to steal from his neighbor. His rightful place is in the pen.

It is also very strange that anyone claiming to be respectable should knowingly and wilfully violate any law of the land. We are thinking just now, however, of those who turn stock loose on the townsite, thus violating the law and annoying their neighbors. Say what you please, Mr. Editor, SIN is still stalking over the land—the Devil is still loose, and such as are above referred to are his willing agents.

JAS. H. TATE.

CAMP SPRINGS GIRL DIES HERE YESTERDAY

Emma Jo Davidson, who was 12 years af age, daughter of Mr. and Mrs. J. C. Davidson of Camp Springs, died Wednesday morning at 6:45 o'clock at the Emergency Hospital following an operation last Friday afternoon for appendicitis. The appendix had ruptured, and the young lady had been in a serious condition for several days.

She is survived by her parents, two brothers, Bill and James, and three sisters, Vivian, Harriet and Mary Ellen.

Definite funeral arrangements had not been announced late yesterday afternoon, but it is expected that interment will be made at Camp Springs today.

Pasturing cut-over land keeps the brush down, causing timber roots to die, and ultimately reduce the cost of stump removal. Goats, sheep or cattle will do this work for nothing. Goats are natural browsers and will eat twigs and grass in preference to anything else. Sheep must be more closely pastured than goats, so that they will be forced to eat the bushes. On large areas it is necessary to fence the land into small sections and keep the stock on the one section until it has been browsed clean.

Keep up with local happenings.

Pretty Costly

Loneliness is the price of bachelor pays for his freedom. Loneliness is the price everyone pays for selfishness. The American Magazine.

Nearly half a million dollars worth of cotton was destroyed in a blaze at Sewri, India, recently. A few more such fires would be one way to increase the price of the staple.

If You Enjoy Saving
MONEY
Come to the
Economy Expansion
SALE!
South Side Square

We Congratulate

...the noble efforts of those who have made the new Presbyterian Church building a reality.

We admire their spirit and respect their judgment. This building will long stand as a monument to the faith of the builders of Snyder.

We are happy and proud to boost every worthy cause that means for the advancement of Snyder and Scurry County.

J. C. Dawson
COAL, OIL, GASOLINE

Dixie Service Station

Who Broke the Price of Gasoline in Snyder

Phones 13—368

Marquette
ON DISPLAY SATURDAY JUNE 1ST

A NEW SIX AT A PRICE WITHIN THE REACH OF MILLIONS

On Saturday, Buick will present the new Marquette—designed by Buick engineers and built in Buick factories. Marketed as an additional member of the Buick family, it will in no way affect Buick itself. Buick will continue to express the policies that made it the leader of the fine car field for the past quarter-century. ✠ In the smart, comfortable bodies of the Marquette you will recognize the fine hand of Fisher design. In its balance and poise you will see experienced engineering. And in performance—that final standard by which all cars are judged—you will find the Marquette leading its price class by an impressive margin. ✠ Be on hand when this eventful new car is shown Saturday. See what a remarkable new automobile Buick has produced at a price within the reach of millions.

BUICK MOTOR COMPANY, FLINT, MICHIGAN
Canadian Factories McLaughlin-Buick, Oshawa, Ont. Division of General Motors Corporation Builders of Buick and Marquette Motor Cars

MAY MOTOR CO.
Colorado, Texas

The Snyder Produce Co.

wants to join in the feast of good will and rejoicing in the opening of the new

PRESBYTERIAN CHURCH

Next Sunday

We want to join heartily in congratulating Rev. Lambert and the membership who have worked untiringly in providing this fine new addition to our city.

SNYDER PRODUCE Company
Billy Frank, Manager

RED HOT SPECIALS

FRIDAY SATURDAY

Bananas	Fancy Golden Fruit Dozen	.19
Flour	Magnolia extra high Patent Guaranteed 48 lb	$1.59
Pickles	Quart Jar Sour	.24
Meal	Blue Bonnet Cream 24 lb sack	.59
Post Toasties	Large size 2 Pkgs.	.21
Jelly	Pure Grape 15 oz. glass	.23
Mustard	Quart Jar	.18
Stick Candy	2 lb. Pkgs All Flavors	.21

There is Extra Economy For You at This Store.

CLARENCE SAUNDERS SOLE OWNER OF MY NAME

You Can't Beat Budweiser
BM-138

OFFICIAL DATA

Taken From Records of the County Clerk

Births Registered

Mr. and Mrs. Lewis P. Chesnut, May 18, a girl, named Juanita Lucille.

Mr. and Mrs. C. V. Hopper, May 21, a boy.

Mr. and Mrs. H. A. Buttrell, May 22, a girl.

Mr. and Mrs. John Black, May 24, a boy, named Francis John.

Mr. and Mrs. Olin Clarence Hrath, May 17, a boy, named Dimpsey Gene.

Mr. and Mrs. W. G. Barrington, May 3, a boy, named Delma Dean.

Mr. and Mrs. Bob White, May 17, a girl.

Mr. and Mrs. Sam W. Adams, May 25, a girl, named Dorothy Idella.

Marriage Licenses

Guy Floyd and Miss El Dess Hester, May 25.

Calvin Lewis and Miss Worthy Stiles, May 25. 5

Real Estate Transfers

C. C. Willis to Tim O. Cook, North 60 feet of lot 3, blk. 26, Cody Addition. Consideration $3,500.

Oil and Gas Leases

J. B. Hudnall et ux to J. A. Starkweather, NW ¼ of Sec. 27, Blk. 3, H&TC Csurvey.

I. B. Wade et ux to Landreth Production Corp., SE ¼ of sec. 141 in blk. 97, H&TC sur.

R. G. Dabbs et ux to Magnolia Pet. Co., W ½ of NE ¼ of sec. 137, blk. 97.

New Cars Registered

L. E. Miller, Lubbock, Oldsmobile coach.

O. I. Biggs, Pecos, Pontiac coach.

W. R. Bell, Snyder, Chevrolet sedan.

Clyde Key, Knapp, Ford Coupe.

Victor Cornelius, Eastland, Pontiac coupe.

Capt. C. S. Nusbaum, Snyder, Chevrolet sedan.

R. L. Gray, Snyder, Chevrolet coupe.

J. R. Sheehan, Hermleigh, Chevrolet sedan.

Pretty hard being a kid now. If you play in the streets the automobile drives you off, and if you play on someone's land, the housewives tell you to go home.

Paint is called a preservative, and many painted faces look as if they had been preserved for a long time.

ONE YEAR AGO

Taken From Our Files of May 31, 1928

The Lions Club honored the Confederate veterans of this section Wednesday with a wonderful program and feed.

Leap Year is sure getting the eligible bachelors in Snyder. Here Ralph Hicks, Howell Harpole, Slim Norred and R. A. May are already tied up, and we understand Otis D. Carter and "Chubby" Ritzenthaler are just around the corner.

Joe Strayhorn says that his "dam-farm" will produce two tons of alfalfa to the acre.

Fifty-five graduates received their diplomas from Snyder High Tuesday night.

Harvey Lee Chenault won the $10 gold prize offered by Jimmy Smith for the best work in the Vocational Agriculture work, and Roe Bavousett $5.00 offered by W. S. Patrick.

One hundred forty urban and rural seventh graders received their grammar school diplomas Friday night. This entitles them to entrance to any high school, and this was the first time this had ever happened in Scurry County.

Mrs. Mattie Minor of near Ira and Mrs. J. L. Carrell of the Union community, were prize winners in the living room contests sponsored by A. & M. College.

TEXAS HEARS A LOUD CLATTER OF MILK CANS

"Texas has discovered the dairy cow—and the dairy cow has discovered Texas!" So states the May number of Texas Opprotunities, an attractive magazine published by the Texas Power and Light Company, the current issue of which is devoted almost entirely to the dairy industry.

"The milk stream has come to irrigate the new agriculture of the Lone Star State," rapturously recounts Beeman Fisher, editor. "The cheese factory and the milk condensery are taking their places alnogside the cotton gin and the oil derrick. The cream separator is getting acquainted with the cotton bag, the grain sack and the peach basket.

"In error it has been said that dairying in Texas is of revolutionary aspect, as if a typhoon of enthusiasm had swept the state, tossing aside existing modes of agriculture and leaving in its wake the contented Jersey calmly chewing its cud. The truth is that Texas started preparing for dairying on the grand scale way back yonder in the periods of molten rock and inland seas and bubbling islands—ages ago Mother Earth began to concentrate the right soils for lush grass, to establish the even year-round climate, to scrape the streambeds, to shape the topography of what is today a natural cow country. The same conditions that made of Texas the greatest beef-cattle country on the face of the Earth are combining with other and more lately apparent conditions, to create a state that shall rank first in the production of sweet cream butter, condensed milk, dried milk and other creamery products.

"Rural Texas is more genuinely thrilled over dairying projects than it has been over anything else in recent years. Texas farmers see in the dairy cow an answer to the problem of cotton-depleted soils. They see in the dairy cow the assured weekly wages so comforting to their relatives in town. They see a market for home-grown feedstuffs. They see in this bovine specialist a rallying point for all the crop-rotation and balanced-farming ideas. They like cash crops—as evidenced by their understandable adherence to cotton as a headliner through all the years, and so they take readily to the dairy cow."

Today is a legal holiday, and all banks will be closed.

FIRST CHEESE FACTORY MAKES FINE RECORD

A $100,000 business was done by the Round Rock cheese factory in 1928, its first year of operation, according to a history of the plant which appears in the May number of Texas Opportunities, a publication devoted to development of Texas, issued by Texas Power and Light Company.

Two brothers, Carl A. Nelson and Tom E. Nelson, bankers and farmers of Round Rock, are given credit for their leadership and organizing ability in the enterprise, and in A. H. Kaufman, a cheese maker of 16 years' experience in Wisconsin, they found a manager of surpassing ability. W. W. Butler, also a cheese expert, was of valuable assistance in swinging the deal with Armour and Company, which assured a ready market for the full output of the factory.

The Round Rock Cheese factory is paying its farmer customers at the rate of $10,000 a month and with its ultimate capacity of 16 000 pounds of milk daily, is demanding the supply of 350 cows which have been introduced into the section. Its cheese is no ordinary product. It won a silver medal ranking second at the National Dairy Show in Tennessee, and outscored many fine entries from Wisconsin, its grade being 93.75 per cent.

As a result of the cheese factory operation, farmers of Round Rock are producing more feeds, and single-cropping is going out of vogue. Soils, instead of suffering depletion, are being enriched and conserved.

It is enough to get money subscribed to charity, but you can always get resolutions passed expressing sympathy.

TUBERCULOSIS CURE PROMOTERS INDICTED

What federal authorities called one of the largest "tuberculosis cure" swindles ever perpetrated in the west has been brought to light here with the indictment of five persons on charges of using the mails to defraud.

Charles F. Aycock and Glen S. Jordan, named in indictments, were arrested Wednesday, May 22, and bond fixed at $10,000 and $5,000, respectively. Telegraphic warrants for the arrest of three were sent to the United States Marshal at Denver.

Postoffice inspectors said the "guaranteed cure" preparations exploited by the defendants had victimized more than 10,000 persons to the extent of about $1,000,000 over a period of several years.

Read Times-Signal Want-Ads.

they are deeply interested in
ements of the ball players
he bases.

y is said to be covered with
anyone who wants to use
a bill will find us willing
chance in this office.

Congratulati

The Snyder Insurance Agency wishe
to offer our congratulations and best wish
bers of the First Presbyterian Church
tion of their magnificent church building,
opening next Sunday.

This beautiful building is indeed a credit to
and the congregation of the church. We have e
in carrying some of the insurance on the building.

THE SNYDE INSURANCE AGENCY

South Side Square

H. J. Brice G. A. Hagan I. W. Boren Jr.

Sunday
Edifice.
the

? WHAT? WHERE? WHEN? ?

HOW? WHY?

"Bull's Eye"

¿ ¿

PAINFUL INDIGESTION

"I SUFFERED a good while before I found something that would help me," writes Mr. E. W. Berry, of Neosho, Mo. "My trouble was indigestion, pains in my chest and a tight, bloated feeling that would make me feel smothered.

"Speaking of this to a friend of mine, he told me that Black-Draught was good for this trouble. I bought a package. It certainly did help me, so I continued to use it.

"I am in the transfer business, and sometimes when I would be hungry and ready to eat, I would have a call and would have to eat later. Then I would eat too much or too hurriedly. This would cause indigestion. After I started using Black-Draught, I found it did me a world of good."

THEDFORD'S **Black-Draught**

For CONSTIPATION, INDIGESTION, BILIOUSNESS

WOMEN who need a tonic should take Cardui. In use over 50 years. EX-129

FEED SWAIN'S POULTRY FEED

SPECIAL PRICES ON CHICKS

Never before have you had this opportunity.

With a capacity of 146,000 chicks every 21 days we can quote you these special prices; and assure you prompt, 100 per cent guarantee live delivery. Prepaid to your door. Not cheap—but chicks that will make you money.

White Leghorns Handy, free range flock, culled closely for high egg production. Easy to raise and quick to grow, price, 100 only $9.00.

Barred Rocks, R. I. Reds, Orpingtons

Rocks are big bone, husky fellows. Reds are all dark rich, long bodied, deep chested. Orpington's, both buff and white, 100 only $11.00.

Heavy Mixed Large types, some pure-bred among them, a mighty good buy for utility purposes. Per 100, $8.00.

R. E. SWAIN

Member of Texas Baby Chick Association

Feed and Hatchery Co.

Capacity 500,000 Chicks per season
We do Custom Hatching
810 Main Street Phone 1534

Member of Internat'n'l Baby Chick Association

Lubbock, Texas

Title Abstracts

When you need an abstract of the title of your property you want an abstract that IS an abstract—full and complete in every detail. That's the kind we make.

Towle & Boren

Abstracts : 5½% Loans : Insurance

CONGRATULATIONS

to the

First Presbyterian Church

on their formal opening of their

NEW CHURCH

Sunday, June 2nd

If you have been planning for some time to buy some furniture, right now is the time to take action.

Summer Furniture

At Astonishing Values!

Furniture that reflects the very spirit of Summer—at the same time giving a delightful cool effect to your home. The prices are extraordinarily reasonable.

Our furniture is the very best that can be obtained—the kind that you will be proud to have in your home.

Expert upholsterer and repair man from Dallas now on the job.

JOHN KELLER FURNITURE

South Side Square

Phone 145 Snyder, Texas

Congratulations

Presbyterians

You are aiding Snyder to go forward with a building activity that is appreciated by home town citizens.

ICE IS CHEAPER THAN SPOILED FOOD

When the thermometer starts rising and the warm days set in, food will spoil quickly—and that means a costly waste—unless it is protected by ice.

ALWAYS KEEP YOUR REFRIGERATOR SUPPLIED WITH ICE!

We Deliver—Phone 467

Citizens Ice Company

"A Snyder Owned Institution"

Glenn Sample, Mgr.

Only the world's largest rubber company, by building millions more tires than any other manufacturer, can afford to produce tires of this first quality to sell at our low prices!

Catalog House Prices!

on these new improved

GOODYEAR

PATHFINDER

Supertwist Cord Tires

BALLOON New Improved Pathfinder		HIGH PRESSURE New Improved Pathfinder	
29x4.40	$7.65	30x3½	$ 6.20
30x4.50	$8.45	32x4	$11.75

These are On Your Wheel Prices—and You Get Our Helpful Year Round Service Besides!

HIGHWAY GARAGE

RALPH HICKS, Prop.

Snyder, Texas

Fluvanna News Notes

Mr. author vanna to re script build umn her

Oil For Fluvanna

That is, a test well has just been located in the immediate Fluvanna territory—two and one half miles south of Fluvanna, on what is known as the Reed place. In other words, [illegible] middle of the southeast one-fourth of section No. 27. About 8,000 acres in land, lying on all sides of the location have been leased. Messrs. Cottingham and Briscoe of San Angelo are the promoters. Mr. Cottingham is an experienced geologist and has had much experience in making locations. He was geologist for the Shell Oil Company for two years. Since these gentlemen are investing considerable money in this enterprise, it goes without saying that they have great faith in the Fluvanna country becoming a productive field. This well is to be known as the Truss No. 1. Actual drilling is to begin not later than July 25, 1929.

With this new enterprise secured, a fine season in the ground, a good crop outlook, good grass and fat cattle, the recent consolidation of four school communities, thus forming the Fluvanna Independent High School, a first class school building to be erected this year and other improvements, watch Fluvanna grow!

School Affairs

The writer believes that the closing exercises—graduation, baccalaureate, etc. of our school has already had sufficient mention in this column, except the final closing exercises, all of which worked out fine and according to schedule. On last Wednesday evening a congregation of some 350 patrons and friends of the school assembled here, in the Presbyterian church and witnessed the presentation of diplomas to eight graduates from the grammar school and ten graduates from the high school, the names of which have been previously published in Judge James P. Stinson of Abilene delivered the principal address, offering much wholesome and practical advice.

Now those teachers whose home are in other parts of the state have taken their departure. Some will be all, of these will spend their vacation in summer schools, preparing themselves better for larger service. Profs. Wedgeworth and McCarter were the last to leave. They departed Tuesday for Nacogdoches Henderson, respectively. Lamesa added here that these wishing to keep themselves formed, will read the Scurry Times-Signal while [illegible] East Texas.

Church Services

While V. P. does not have [illegible] of Comfacts, it seems that last Sunday a "red letter day" with the Baptist Church of this place. had "preaching all day and on the ground." A good congregation was in attendance, an old fashioned sing-song joyed in the afternoon.

Regular services were at the Presbyterian Church morning and evening hour. It is expected that services will be held at the Methodist and Fluvanna Baptist Church es next Sunday.

Sickness

Supposedly, Mrs. C. F. Landrum of this place is undergoing a very serious operation in the Lubbock Sanitarium while this letter is being written. Some of the from Fluvanna are there occasion, but we have not just who went.

Mrs. Joe Taylor was Saturday to Carlsbad, she will receive special for lung trouble. Mr. Mitchael drove the car.

Last week H. H. Hayn place was called upon to loss of his mother, age Spring where the two o have lived for a Such occasions in a case like much softened completely resig ticipating a glorious Mrs. F. W. Par last week being pendicitis. This for a grandmoth

Visits give satisfaction.

Mrs. Charles H. show you and, of this place but here making a v you with any of and friends. ing and repair R. W. McKnight a moving temporarily t sissippi, where Mr. Mc be engaged in laying a Garrett Bley of Olto spent a few days here parents and other rel Grandma Page is lives at Dermott this Clarence and Mrs. to a rig near Big S Mrs. Mary Pope, teaching music here several months, return

BACK-SEAT DRIVERS

(After Kipling)

I've taken my cars as I've found 'em,
And the passengers, too, in my time;
I've hauled 'em from Dan to Beersheba,
And the way I've been bossed is a crime.
Acquaintances, friends, and relations
Have all used me as chauffeur pro tem,
Have advised and instructed and counseled,
And I've learned about driving from them.

The first on the list was a sweetie
I had in a long-ago day.
We were peacefully driving one Sunday
In an asthmatis one-lunged coupe.
"Look out!" she exclaimed, "there's some chickens,"
And quickly I tried to concur,
But in dodging a duck I was hit by a truck,
And I learned about driving from her.

Cousin James was most charmed to acquaint me
With the knowledge that he'd made his own,
Glad to tell what he knew, and most certain
He knew all there was to be known.
"To the right—no, the left, you big dumb-bell,
Great Scott! Use your brake!" chortled Jim,
"There's a car coming, see"—and my boat climbed a tree,
But I learned about driving from him.

But I now do my driving with others,
I'm no more in the car-owner class,
And I pass on the wisdom of ages
In return for their rubber and I counsel in matters of speeding,
Their style and technique oversee,
And from the back seat I give them a treat,
And they learn about driving from me.—Erie Motorist.

POLAR NEWS

Polar has been fortunate in having some more showers last week. Crops and grass are growing fast. Cotton is growing faster than it has been during the cool weather.

The crowd was small at Sunday School, bput those present received a blessing from the lesson.

A good crowd gathered at Polar for singing Sunday night.

A very enjoyable social was had at Professor [illegible]'s class of Polar Sunday School Friday night in the home of Mr. and Mrs. J. A. Martin. Games were played and then refreshments of ice cream and cake were served. Those present were Misses Pauline Kelly, Iris Bullock, Eda May Lovelady, Oleta Mitchell, Zula Carlile, Pearl Carlile, Era Massingill, Edna Massingill, Vera Craig, Stella Smith, Ina Craig, Inace Craig, Lois Lovelady, Messrs. Crystal Sellers, Marvin Craig, Jeff Cargile, Lewis Carlile, Johnnie Hoyle, Thomas Lovelady, Scott Lovelady and Mesdames Johnnie Hoyle and Scott Lovelady. Everyone went home saying they enjoyed themselves and had a taste of cream in their mouths.

J. T. Simms branded and vaccinated last week.

B. A. Moore and wife returned from Fort Worth last week.

Miss Glyn Weatherby is able to be in school again.

Mrs. Ava Ware and son, Oliver, of Teague and Mrs. Denton of Lovington, N. M., have been guests of a brother, S. O. McFalls, and family for the past week.

W. H. Courington and family were Sunday guests of Mr. and Mrs. S. O. McFalls.

Miss Dell Marie Cumbie went to Jayton Monday to visit her brother, Johnnie Cumbie.

James Brooks and Earl Craig were guests in the W. R. Craig home Sunday.

W. G. Williams of Snyder went to the O. S. Ranch Sunday to help round up and brand this week.

The Elkins girls of Dermott were visitors at Polar Sunday night.

Misses Iris Bullock and [illegible] Kelly will present the play, "The Hickory Hollow School" with other numbers on the program at Polar school house Friday night, May 31. Everybody is invited.

F. A. M.

O. E. S. SCHOOL

An all-day O. E. S. school will be held at Sweetwater June 10th, and members of the local chapter are urged to attend. The work will lead to the granting of a certificate.

LOWER FREIGHT RATES IN LINE, SAYS MARVIN JONES

Marvin Jones, congressman from the Eighteenth District, last week in a speech expressed pleasure that the administration has recommended and made effective a reduction of freight rates on grain from the interior for ports of exportation. "This is strictly in line with the export premium or debenture policy on encouraging the exportation of surplus farm crops," Mr. Jones said.

Continuing, he expressed the hope that "The policy will be enlarged to include a reduction on all farm products and on all lines throughout the country. It is also sincerely hoped that it will not be a temporary reduction, but will continue through the harvest season so that the farmer may receive the advantages of it. This would be in line with the Hich-Smith resolution passed some time ago.

"The railroad rates on grain shipments in Canada are considerably lower than the rates in this country on the same commodity. This gives the Canadian farmer a great advantage over the producers in the United States."

Removing the litter from your back yard will do just as much to beautify your home place here in Snyder as putting up new curtains in the front windows.

NO FRIEND OF HIS

Usher (to cold dignified lady) "Are you a friend of the groom?"

The Lady [illegible] "I'm the bride's mother."

A California [illegible] advertises "clean dancing every night except Monday." And how about Monday?

Sweetwater High had 59 [illegible] at their graduation exercise last week. Lamesa High had 77 to graduate.

Ask Any Beautiful Woman

Beauty's first requisite—skin perfection. Thus, hte fairest and wisest use MELLO-GLO Face Powder that spreads more smoothly and produces a youthful bloom. Its new French process makes MELLO-GLO stay on longer and bans the shiny nose. Pure! Prevents pastiness, flakiness, irritation and large pores. Use MELLO-GLO.—Warren Bros. Drug Co. 4

Warren Drug Co.

NOW-a liquid FLY DESTROYER THAT- LEAVES NO ODOR

CENOL FLY DESTROYER

At All CENOL SERVICE Drug Stores

STINSON DRUG CO. NO.1

LUBBOCK SANITARIUM And LUBBOCK SANITARIUM CLINIC

DR. J. T. KRUEGER Surgery and Consultations
DR. J. T. HUTCHINSON Eye, Ear, Nose and Throat
DR. M. C. OVERTON Diseases of Children
DR. J. P. LATTIMORE General Medicine
DR. F. B. MALONE Eye, Ear, Nose and Throat
DR. J. H. STILES Surgery and Physiotherapy
DR. L. P. SMITH General Medicine
DR. H. C. MAXWELL General Medicine
DR. J. R. ANDERSON X-Ray and Laboratory
Business Manager
C. E. HUNT

A chartered Training School for Nurses is conducted in connection with the Sanitarium.

TOWLE & BOREN Notary Public

Legal Instruments Drawn

Office under the First State Bank & Trust Co.

? Watch for the "Bull's Eye"

EYES

EYESTRAIN—responsible for more than half our headaches—can be stopped only by a thorough eye examination and fitting of corrective lenses.

H. G. TOWLE, O. D.

Eyes Tested Glasses Fitted

WE EXPECT TO HAVE ON EXHIBITION

An Assortment of the new size currency June 4th.

THE SNYDER NATIONAL BANK

Snyder, Texas

Think This Over

How Do You Look This Morning?

A Fresh Shave 10%

A Fresh Suit 90%

Have Them Cleaned Oftener at Reduced Prices!

98 Dry Cleaners

TEXANS LET'S TALK TEXAS

and now CARNATION comes to Texas.

TEXANS have talked Texas again with splendid results. The Carnation Milk Products Company, after a tour of intensive investigation of the possibilities of dairy development in Texas, is now building a $300,000 milk condensery at Schulenburg.

At the time of making the announcement of the location of the Schulenburg condensery, the Carnation Milk Products Company also announced the purchase of a building site at Sulphur Springs. This action is indicative of the sound faith which this great company has in the possibilities of milk production in Texas.

The coming of Carnation to Texas, right on the heels of the coming of Borden, brings to this state the world's largest buyers of whole milk. These and other milk and milk products plants will pay millions of dollars to Texas farmers each year. There is probably no other type of manufacturing plant which would sustain a payroll of such economic significance.

As Carnation and other great organizations extend their activities in Texas, our Texas farmers will gain a new appreciation of the solid value of the dairy cow as a source of daily income; and business will gain a new respect for the economic importance of manufacturers who use farm products as raw material.

The Texas Electric Service Company takes this occasion to commend the foresight of the Carnation Milk Products Company in coming to Texas. This Company also expresses its commendation of the efforts of those Texans who worked so diligently in helping the Carnation executives in making their decision to come to Texas.

It is this sort of "talking Texas" which means much to the rapid and sound development of Texas. Texans, let's talk Texas!

The Silent Partner of Progress

Texas Electric Service Company

To the Members of the

First Presbyterian CHURCH

We Extend Our Heartiest

CONGRATULATION

.... on the completion of their beautiful new $20,000 church. We are proud to have had a part in furnishing some of the materials with which the church was built.

ELZA & WENNINGER

East Side Square

Snyder, Texas

Society

SHOWER GIVEN FOR MRS. H. W. LANDRUM

A beautifully planned shower was given Wednesday afternoon by Mesdames Tom Boren and P. C. Chenault at the home of Mrs. Chenault, honoring Mrs. H. W. Landrum, who is leaving this week for Abilene where she will make her home.

Roses and larkspur decked the rooms where guests spent the hours playing forty-two.

It was arranged that Mrs. Ollie Bruton would take Mrs. Landrum riding. When the honoree arrived, she found all in readiness for her, and was her surprise. Tally cards were passed, and the party was in full swing when a large box from the express office came, and she was prevailed on to open it. It proved to be a lovely shower from her thoughtful friends.

A delicious two-course repast was served to the honoree and Mesdames Ollie Bruton, Ike Boren, Will Williams, G. B. Clark Jr., W. W. Smith, E. E. Wallace, A. V. McAdoo, J. A. Green, Will Shaw, A. R. Norred, Henry Rosenberg, A. G. Eiland, and Misses Cole, Frances Boren, Frances and Vivian Chenault.

MISS MILDRED ROSS GIVEN PRETTY SHOWER

The Alathean Class of the First Baptist Church complimented Miss Mildred Ross, whose marriage to Fred Ebling will take place some time in June, with a miscellaneous shower last Friday afternoon in the basement of the First Baptist Church.

Pink and white flowers added to the attractiveness of the setting. Mrs. George E. Alexander sang, being accompanied at the piano by Miss Nona Carr. A toast was given to the bride-to-be by Miss Eloise Scott. Gifts were then presented to the honoree by little Misses Ernestine and Mary Nell Morton, Ethel Gertrude Ross and Vera Nell Bradbury. Refreshments of angel squares and punch were served to about forty guests.

SLUMBER PARTY

Miss Margaret Deakins complimented Miss Pauline Owens of Slaton with a slumber party Saturday night at the Manhattan hotel. Those enjoying this happy occasion with the honoree were Misses Charlene Ely, Roberta Raybon and Jeanette Lollar.

MRS. IKE BOREN ENTERTAAINS TWENTIETH CENTURY

The Twentieth Century Club members were guests of Mrs. Ike Boren at her home Tuesday afternoon.

Mrs. Joe Taylor was leader of the interesting program for the afternoon. Mrs. J. E. Sentell gave the history of and also a reading about the "Lone Star Flag." A history of the dedication of the bronze cowboy monument, which was given at Austin by Pat Neff, was given by Mrs. H. E. Rosser. Two papers on "Texas More Interesting Today Than Yesterday", the affirmative and negative sides, were read by Mrs. H. J. Brice and Mrs. W. J. Ely. Mrs. Earl Fish sang a special cowboy song.

Following the program a delightful social hour was spent when refreshments were served in two courses to Mesdames H. J. Brice, J. Nelson Dunn, W. J. Ely, Earl Fish, Joe Taylor, Ollie Bruton, W. T. Raybon, H. E. Rosser, W. M. Scott, C. F. Sentell, J. E. Sentell, W. W. Smith, Joe Strayhorn, Allen Warren, R. W. Webb, O. S. Williamson, members, and Mesdames George W. Avery, Clyde Boren, Tom Boren and R. H. Odom, guests.

CLASS ENJOYS PICNIC

The members of Mrs. Tom Gates' Sunday School Class of the Methodist Church enjoyed a delightful outing at Dunn Tuesday afternoon. Those enjoying this happy affair were Misses Brentz Anderson, Frances Lawlis, Mary Janet Smith, Jeanette Lollar, Roberta Raybon, Charlene Ely, Dale Warren and Brady Warren and Mesdames Bob Warren, T. L. Lollar and Tom Gates.

EPWORTH LEAGUE ASSEMBLY RALLY

On Thursday evening, May 30, (tonight) the Epworth Leaguers of Scurry County will meet at the Snyder Methodist Church for a rally to prepare for the Summer Assembly at McMurry College, Abilene, June 10-14.

J. E. Stewbert Jr., the conference Epworth League field secretary from Abilene, and W. T. Roberts, the district secretary from Big Spring, will be in Snyder for the occasion and will add much enthusiasm to the meeting.

All the Leaguers of the county will do themselves an injustice and also miss a great time if they miss the meeting tonight.

MARRIED IN O'DONNELL

Jimmie Lee Bridgeman, son of Mr. and Mrs. J. L. Bridgeman of this city, and Miss Bobbie Reed, daughter of Mrs. Lillie Reed of O'Donnell, were united in marriage in O'Donnell Monday, the county judge performing the ceremony.

The happy couple will make their home in Snyder.

Evangelist

REV. GRACE EDWARDS

The evangelistic campaign conducted by the Edwards Ladies' Quartette at the community tabernacle is progressing nicely. This meeting is under the auspices of the Church of the Nazarine. Their aim is to be a blessing to the city of Snyder. They preach and sing the Gospel as taught by John Wesley, the founder of Methodism. They are no division of the Pentecost church, better known as the "Tongues" people and do not tolerate any fanaticism in their services.

Besides their evangelistic work, this ladies' quartette has entertaineded business men's clubs such as the Lions, Rotary, Booster and Kiwanis, and the chamber of commerce. They have also given programs in schools and over various radio stations.

Services are held each evening at 7:45; two services on Sunday, 11 a. m. and 7:30 p. m. A musical program precedes each service. A special group of negro spirituals will be rendered Saturday night.

DID YOU EVER STOP TO THINK?

By Edson R. Waite, Shawnee, Okla.

THAT when you are planning your summer vacation it would be well to consider TEXAS.

THAT as far as beauty and salubrity of climate for a summer vacation is concerned, you can find everything desired along the coast of TEXAS.

THAT you can enjoy the summer months in fishing, golf, water sports or in any way to suit your wishes and pocketbook.

THAT the possibilities of the future development of TEXAS can only be comprehended by looking backward.

THAT wherever wealth goes prosperity goes, and wealth has been rushing to TEXAS at a tremendous speed and combining with its natural resources with the result that it has become a pushing, progressive, prosperous state.

THAT in TEXAS you will find the advance guard of greater development and greater prosperity: a country of progress whose people are singing a song of happiness and contentment.

TEXAS is calling loudly to the people of the world to come and visit her, and is extending a welcoming hand with the assurance that their visit will be made pleasant and they will want to come again.

HOME WORK SWINDLERS

Some time ago the Post Office Department issued a fraud order barring from the mails all matter addressed to or coming from several concerns which advertise for persons to address envelopes and mail circulars at home. A sample advertisement of one of these swindling concerns is as follows:

"Ladies wanting home work, and kind, spare time, write, inclosing stamp, Eller Company, V-296, Broadway, New York."

Those who replied to such advertisements were usually required to pay certain sums, from 50 cents to $3.00, for "directories," "outfits," or some similar equipment before beginning work. Then the conditions under which the work was to be done were found to be such that few made any further effort to engage in it.

The swindlers made their money from the small sums sent for the "outfits," and from orders for worthless jewelry and the like. Hundreds of women in need of employment made sacrifices to send these small amounts only to suffer disappointment through losing their money and failing to secure the remunerative work which they had been led to expect.

It is hard to imagine a more contemptible or heartless swindling scheme than this, as it preys entirely upon the poor and unfortunate who can least afford to lose the money thus fraudulently taken form them.

THE NEWSPAPER

Where do you obtain your knowledge of current events, science, politics, and the greater part of your education?

From your newspaper.

When your merchants need business, through what medium do they obtain it?

Your newspaper.

When the community and the churches, schools, civic and welfare organizations of the community need community action and co-operation, to what do they appeal?

Your newspaper.

These are some of the reasons why the newspaper is your newspaper and why communities are only as strong and progressive as their newspapers. If there is one quick cure for community somnolence, it is a wide awake newspaper.

The first duty of a newspaper is to transmit to its readers the thoughts and activities of humanity at home and abroad, but the value of that other department of the newspaper—advertising—should be overlooked by no one. The public anticipates its shopping by scanning the advertisements in the newspaper, and merchants anticipate their business by newspaper advertising. Advertising is a mutual proposition between all concerned.

Before the rise of present intensive newspaper advertising the public was powerless to plan its buying. Money, time and unsatisfaction was the price paid. At the same time merchants had to be content to wait for business, and the most of it came Saturday afternoon and evening, seldom on Mondays, and never in the morning. Newspapers and universal employment and appreciation of newspaper advertising permits the public to plan its shopping and has made business for every day in the week.

WORLD SYNCHRONIZATION SOUGHT THROUGH RADIO

Radio is to be brought to the aid of the synchronization of clocks throughout the world. In spite of every effort there is a variance of time in different countries with inaccuracies apparently unavoidable. The proposal is to maintain a central astronomicalobservatory from which a master clock will send by radio the tick tock all over the world. Television also would be brought in to synchronize all clocks with the master timepiece and it is claimed would never be a variance of more than one one-hundreth of a second between the master and minor clocks in the system.

Rent is coming down in Snyder

Suffers Broken Shoulder

Bob Terry while driving a truck from Lubbock here skidded at a turn near Justiceburg Tuesday, the truck turning over and pinning him in such a way to break his left shoulder bone and dislocated several ribs.

But Bob was on the job yesterday morning, proving that the slogan "A man may be down but never out" was true in his case.

Claimed the younger generation should take more interest in modern movements, and anyway here in Snyder they are deeply interested in the movements of the ball players around the bases.

Currency is said to be covered with germs, but anyone who wants to use it to pay a bill will find us willing to take a chance in this office.

Economy Dry Goods Co.'s GREATEST EXPANSION

SALE!

Friday, 9 A. M.
3-lb. COTTON BATTS
Just to create a friendly interest we are going to sell 3 pound Cotton Batts for 10 minutes at only a Dime. Never again will you get this opportunity 10c
Limit 1 to a Customer

Saturday, 9 A. M.
9-4 SHEETING, Yd.
To induce early buying, Saturday morning at 9 o'clock, for ten minutes we are going to offer 9-4 Brown Sheeting, heavy quality, at only 10c a yard 10c
Limit 2½ Yards to a customer

Monday, 9 a. m.
5 yds. GINGHAM
Another red hot special for Monday morning. Just think, folks, 5 yards check gingham for 10 minutes for only a dime. Better get here early. 10c
Limit 5 yards to a customer

THESE SPECIALS SOLD TO ADULTS ONLY

Economy Dry Goods Co
The Price is the Thing
SOUTH SIDE SQUARE

CONGRATULATIONS
To The Congregation Of The
FIRST PRESBYTERIAN CHURCH
on the Formal Opening of their New Building Sunday
All Snyder Should be Proud of This Inspiring Edifice.
We Are Happy to Have Furnished a Part in the Building of This Fine Church.

LITTLE WESTBROOK
Planing Mill and Cabinet Work
Snyder, Texas

WE ARE PROUD OF THE WORK ACCOMPLISHED BY
Rev. Lambert
And the Members of the
FIRST PRESBYTERIAN CHURCH

The magnificent building just completed is indeed a credit to Snyder and Scurry County. We congratulate you on this splendid accomplishment.

We are new here but growing fast, and thank the many friends who have become regular customers.

Titman Egg Corporation
Bob Terry, Manager Snyder, Texas
Mistletoe Dairies in Connection

Wanted
at Will Clark Grocery
EGGS! EGGS!
MORE EGGS!
Farmers, I Will Pay
23c In Cash
For Eggs
FRIDAY
and
SATURDAY
WILL CLARK GROCERY
North of Snyder National Bank

THE NEW
$20,000 BUILDING
for the
FIRST PRESBYTERIAN CHURCH

Is another step toward the city Snyder is growing to be. It shows the earnest efforts that have been put forth by Rev. Lambert and the members of his congregation in making this wonderful building a reality.

WE CONGRATULATE YOU ON YOUR SUCCECSS

Farmers Produce Co.
Otto Mund Van Bratton
Snyder, Texas

WE CONGRATULATE
the Members of the
First Presbyterian Church
On the Completion of Their New Building

We are very glad to have furnished the rough and finish hardware used in this beautiful structure.

D. P. STRAYHORN & SON
East Side Square
Snyder, Texas

Rates on Classified Advertising in THE SCURRY COUNTY TIMES-SIGNAL

Published Weekly

Minimum 25c each insertion.

Two cents per word for each insertion.

Classified Display, $1.00 per inch each insertion.

All advertisements cash in advance unless customer has a regular charge account at this office.

Obituaries and cards of thanks at regular classified advertising rate.

The publishers are not responsible for copy omissions, typographical errors, or any unintentional error that may occur further than to correct it in next issue after it is brought to their attention. All advertising orders are accepted on this basis only.

FOR SALE

Automobile Bills of Sale and Applications for Transfer for sale at the Times-Signal. 37-tfp

McClaren Tires!—Yoder-Anderson.

FOR SALE—3 lots, four blocks east of school building. Foy Wade at Glover's Service Station. 33-tfc

McClaren Tires!—Yoder-Anderson.

POT GROWN ROSES—Plant in May. One year, 20c; 6 for $1.00; two year 65c, 7 for $3.90. Bell's Flower Shop. 47-4tc

FOR SALE—250 white leghorn pullets, 12 wks. old, at light plant. See Howard McDonald. 50-1tp.

LEGAL BLANKS on sale at the Times-Signal office. 37-tfp

McClaren Tires!—Yoder-Anderson.

USED electric ranges, all good as new, at bargains. John Keller, Furniture, south side of square. 36-tfc

LEGAL BLANKS on sale at the Times-Signal office. 37-tfp

FOR RENT

FOR RENT—Attractively priced suit of furnished rooms in Cunningham home. Private bath and garage. Inquire at house from Saturday till Tuesday. 50-tfc

FOR RENT—Nice 5-room house, piped for gas, city water, etc., close in. J. W. Templeton. 50-1tp

FOR RENT—Unfurnished rooms. Phone 156. 50-1tp

FOR RENT—Two or three room furnished apt., modern. Second house east of school grounds. Mrs. Erwin. 50-3tc

FOR RENT—Two unfurnished rooms. Mrs. H. E. Baze. 48-3tc

FOR RENT—One apartment, three rooms with bath in duplex, kitchen cabinet built in, piped for gas, city water, garage, close to school building. D. P. Yoder. 40-tfc

FOR RENT—Houses, close in. See W. G. Ralston. 44-tfc

NICELY furnished room for rent. Also garage. Phone 137W. Mrs. R. C. Herm. 49-2tp

MISCELLANEOUS

MONEY TO LEND—36 years time. 5 per cent. Towle & Boren. 16-tfc

Automobile Bills of Sale and Applications for Transfer for sale at the Times-Signal. 37-tfp

REMEMBER, Phone 244 will get the plumber immediately. Hamrick Plumbing Co. 8-tfc

McClaren Tires!—Yoder-Anderson.

HAIR CUTS are still 40 cents at Patterson's Barber Shop, 2 doors north Snyder National Bank. tfc

Rent is coming down in Snyder!

McClaren Tires!—Yoder-Anderson.

WANTED
100 Old Sinks, Toilets, Bathtubs and Lavatories

We want to modernize this city's plumbing equipment for the sake of beauty, health, comfort, convenience and economy. We will make you a liberal allowance for any of the above old style items turned in to us as "trade-ins" on new enameled or viterous fixtures. Here is a chance to get new modern equipment and a "salvage" value on the old.

HAMRICK PLUMBING CO.
Phone 244 48-tfc

WANTED TO BUY—Good used 50-pound capacity refrigerator. Must be a bargain. See O. D. Carter at Times-Signal. tfp

MATTRESSES

Let Jenkins do your mattress work. Materials and workmanship guaranteed, one-day service. Located on Bridge street. Phone 82. Snyder Mattress Factory. 48-2tfc

SUITE of furnished rooms, private bath, close in. Ring 444. 48-tfc

Mrs. Nettie Wilson's place is posted against trespassing by law. 48-3tp

McClaren Tires!—Yoder-Anderson.

STUDENTS WANTED

A FLYING SCHOOL with groundwork course will be opened at Yoder Field in the near future under a competent licensed instructor. Applications will be given preference as received. For further particulars, see or write D. P. Yoder, Snyder, Texas. 44-tfc

CITATION BY PUBLICATION

THE STATE OF TEXAS,
To the Sheriff or any Constable of Scurry County, Greeting:

You are Hereby Commanded to summon Fink Sargent by making publication of this Citation once in each week for four successive weeks previous to the return day hereof, in some newspaper published in your county, if there be a newspaper published therein, but if not, then in the nearest County where a newspaper is published, to appear at the next regular term of the District Court of Scurry County, to be holden at the Court House thereof, in Snyder, on the second Monday in July, A. D. 1929, the same being the 8th day of July, A. D. 1929, then and there to answer a petition filed in said Court on the 9th day of May, A. D. 1929, in a suit, numbered on the docket as No. 2546, wherein Ida Sargent is Plaintiff, and Fink Sargent is defendant, and said petition alleging in substance, as follows, to-wit:

That plaintiff resides in Scurry County, Texas, and has resided in said state for one year, and in the said County of Scurry for six months preceding the filing of her petition, and is a bona fine resident citizen of said State and County.

That Plaintiff and defendant were legally married on the 8th day of July, 1914, and that said marriage has never been dissolved, cancelled, annulled, set aside, or held for naught, but is a valid, subsisting and legal marriage, now binding the plaintiff and said defendant.

That on or about November 1, 1923, without fault on the part of the plaintiff, the defendant voluntarily abandoned plaintiff, and since that date, and at all times has lived separate and apart from plaintiff and that said abandonment has been more than three years, and is permanent

Plaintiff prays that defendant be cited to appear and answer in this cause, and that upon final hearing thereof she have her absolute divorce separating the bonds of matrimony between said plaintiff and said defendant.

Herein Fail Not, and have you before said Court, at its aforesaid next regular term, this writ, with your return thereon, showing how you have executed the same.

Given under my hand and the Seal of said Court, at office in Snyder, Texas, this the 9th day of May, A. D. 1929.

(Seal) LOUISE E. DARBY,
Clerk, District Court,
48-4tc Scurry County, Texas.

WILL TRADE house and lot clear of debt in on farm. Ernest Taylor. 50-tfc

WANT TO SWAP

Fine improved 11½-acre place with fine 5-room home with bath, all modern conveniences, at Tahoka, for something equally as good in Snyder. See J. E. Lemond, Snyder Postoffice. 50-tfc

CARD OF THANKS

We wish to express our thanks to our Snyder and Scurry County friends for their beautiful floral offering at the funeral of our loved one, and also for the many tokens of love and sympathy bestowed upon us in this hour of our deep sorrow.

Hattie Faught.
Arthur Gibson.
Mr. and Mrs. W. D. Sims and Family.
Mr. and Mrs. A. C. Shope and Family.
Mr. and Mrs. W. A. Johnson and Family.
Mr. and Mrs. A. C. Dabney.
Mrs. Minnie McClellan.
Mrs. Emma Skaggs.
Mrs. O. P. Wolfe. 50-1tc

LOST—Pair shell rimmed glasses, near school building. Finder return to Ada Maria Weaver, Hermleigh, Texas. 50-1p

A MAN AND A MULE

Over the hill trailed a man behind a mule drawing a Dixie plow. The clodhopper was "broadcasting."

"Bill, you are a mule, the son of a jackass, and I'm a man made in the image of God. Yet, here we work hitched together, year in and year out. I often wonder if you work for me or if I work for you. Sometimes I think this a partnership between a mule and a fool. For, surely, I work harder than you. Plowing here we cover the same distance, but you do it on four legs and I on two. So, mathematically speaking, I do twice as much work per leg as you do.

"Soon, we'll be preparing for a corn crop. When the crop is harvested, I give one-third to the landlord for being kind enough to let me use this corner of God's universe. The other third goes to you, and what is left is my share. But, while you consume all your share, with the exception of a few cobs, I divide mine among seven children, six hens, two ducks and a banker. Bill, you are getting the best of me; it ain't fair for a mule, the son of a jackass, to rob a man, the son of the Lord of creation, of his substance. And come to think about it, you only help to cultivate the ground. After that I cut, shock and husk it, while you look over the pasture fence and 'he-haw' at me.

"All fall and part of the winter, the whole family from granny down to the baby, pick cotton to help raise money to buy you a new set of harness, and pay interest on the mortgage on you, and by the way, what do you care about the mortgage? It doesn't worry you any. Not a durn bit. You leave that to me, you ungreatful, onery cuss.

"About the only time when I'm your better is on election day, for I can vote, and you can't. But, if I ever get anymore out of politics than you do, I can't see where it is."—Tallahassee Democrat.

FIVE COWS ON A FARM

Much has been said and written concerning the advisability of keeping a few good cows on every farm. General statements advising such a course are more or less effective, but a more definite illustration recently set forth by a country banker, is even more convincing.

He declared that if each farmer in his county had five good cows, and sold the milk or cream which they produced, the cash returns would do these things in a year:

Pay the farmer's state and county taxes.

Pay his automobile license and buy two new tires.

Provide a $40 kitchen cabinet, a $50 sewing machine and a $40 suit of furniture for the farm home, and school books for the children.

Clothe a family of five persons.

Buy $50 worth of paint for the farm buildings.

Besides doing all these, the fertilizer produced would increase the soil fertility of the farm, and the farmer would in addition have all his calves for sale or for keeping to augment his herd.

In most communities any farmer who has a good reputation for honesty and industry can borrow the money, if necessary, with which to buy his five cows, because bankers are generally glad to encourage the introduction of more dairy cows into their territory.

THE TACTLESS TEXAS GETS OFF A GOOD ONE

Following is a joke pulled in the Tactless Texan column of the Amarillo News-Globe recently:

From Floydada

Dear Tack:

I am sending you a very funny joke. It is as follows:

"Well, well, well!" cried Mrs. Henpeck. "Our son is engaged to be married. We will write to the dear lad and congratulate him."

Mr. Henpeck had to agree, so the lady picked up her pen and wrote: "My darling boy, what glorious news!. Your father and I rejoice in your happiness. It has long been our greatest wish that you should marry some godo woman. A good woman is heaven's most precious gift to man. She brings out all the best in him and helps him to suppress all that is evil. Her price is above rubies."

And then the son found this postscript in a different handwriting: "Your mother has gone out for a stamp. Stay single, you damn fool."

A Floydada Reader.

BELIEVE IT OR NOT

The revolving beacon atop the St. George Hotel in Brooklyn is 240 times stronger than the largest in the U. S. Government service. It is so bright that you could read a newspaper in its direct rays 150 miles away. Fliers can spot it 250 miles away. It has 480,000,000 candle-power.

Burning the Wires

The following is a telephone conversation overheard by Mr. Covey:

"Are you there?"

"Who are you, please?"

"Watt."

"What's your name?"

"Watt's my name."

"Yeh, what's your name?"

"My name is John Watt."

"John Watt?"

"Yes."

"I'll be around to see you this afternoon."

"All right. Are you Jones?"

"No. I'm Knott."

"Will you tell me your name, then?"

"Will Knott."

"Why not?"

"My name is Knott."

"Not what?"

Br-r, clank, crash, stars, et cetera and so forth.

OFFICIAL NOTICE

On and after June 10th, 1929, every person operating a car past the "Stop" signs at the entrances to the square and highway without coming to a full stop will be fined $1.00. Stop wherever a "stop" sign appears.

J. A. WOODFIN,
City Marshal.

Note—From 11:00 p. m. until 6:00 a. m. restrictions are off. 50-2tc.

WANTED—To take in stock in pasture, 2½ miles east of Dermott. See H. J. Woellert. 49-3tp

One set of plumbing fixtures, including water heater and range boiler for sale at a bargain. See W. L. Shaw, Snyder, Texas. 49-tfc

NOTICE

Our peach crop will be ready for picking between 1st and 10th of June. Mrs. W. S. Reed, 1 mile south of Camp Springs. 50-1p

FLOWERS—Call at A. E. Duff's residence for my bulbs. Mrs. Chas. McMullan. 50-1tc

5¼%
LONG TIME LOANS
SNYDER NATIONAL FARM LOAN ASS'N
A. J. Towle, Sec.
5¼%

The Bryant-Link Co.

takes this opportunity

To Congratulate

THE PRESBYTERIAN CHURCH

on the completion of their new $20,000 Building

With the completion of this beautiful building, you are keeping up with the fast growing city of Snyder.

We, too, are striving to keep up with this fast growing city by having one of the most complete and modern stores in West Texas.

BRYANT-LINK COMPANY

Snyder, Texas **A. V. McADOO, Manager** Photo No. 8

A diploma in her hand ... a Gruen on her wrist!

Picture the joy of your young graduate when you present her with one of our lovely Gruen wristlets . . . What other gift could make her day so *perfect!* . . . Dainty and accurate, a Gruen timepiece will be a constant reminder of your thoughtfulness—and a daily, hourly convenience for years to come . . . Better make your selection now.

Gruen Cartouche 15 jewel movement $29.75

Other Cartouche designs, $35 to $150

H. G. TOWLE
SNYDER, TEXAS

Who makes a *perfect swimming suit?*

We have found that **Spalding** *does! And you will, too, once you swim in one.*

For a Spalding fits with true athletic snugness—it sets off your figure beautifully—yet gives you perfect freedom in the water. Made so well, too! Armholes never sag or pucker—shoulder straps never curl up—there are no lumpy seams to show—and a Spalding never grows baggy with age.

The new shorter trunks don't ever have to be pulled up—they stay up. And the suits themselves are as smart as their name. Imagine, too, the most popular models are only $5 and $6.

Be Sure to See Them

SPECIAL SALE
On All Swimming Suits
25% DISCOUNT
STINSON DRUG NO. 1

Congratulations to Presbyterian Church!

THE NEW HOME OF

FIRST PRESBYTERIAN CHURCH

IS NOW COMPLETE

WE CONGRATULATE YOU, REV. LAMBERT *and* MEMBERS OF THE CHURCH

The new $20,000 Church is another outstanding example of the progressiveness of the citizenship of Snyder.

THE SNYDER LAUNDRY

Mr. and Mrs. Sam Larue