THURSDAY

THE SNYDER DAILY NEWS

VOL. 19, NO. 217 SNYDER, TEXAS (79549) THURSDAY, JANUARY 9, 1969 TEN PAGES—PRICE 10c

The SDN Column

Sentinel Airlines, the new firm which only recently added Snyder to the list of towns it would serve if it should be granted a permit by the Texas Aeronautics Commission, dropped Big Spring from its plans when that city declined to support Sentinel's application to the TAC.

As the recent hearing developed in Austin, the officials of the new airline probably were glad they had added Snyder, since this is the only city on Sentinel's proposed routes that does not have existing air service. Snyder has been anxious to get itself included in a service of the type Sentinel proposes, because that is obviously the only type of service that could make a go of it in towns of this size at present.

One of the prime arguments by those who oppose permits for such firms as Sentinel is that there would be overlapping of service. Yet, it would be impossible to run an airline from anywhere to anywhere these days without causing a duplication, because somewhere, if your airline goes anywhere and serves any purpose, it must connect with other airlines.

★ ★ ★

The weather in Snyder on Wednesday, Jan. 8, was much better than it was exactly one year earlier. If you have doubts, or don't recall, just ask L. A. McClanahan because he very well remembers Jan. 8, 1968. That was the date of one of our bigger ice storms of that winter season and it was the date that McClanahan became an involuntary skater. He slipped on the ice and suffered a broken ankle. Wednesday was a pleasant anniversary of an unpleasant experience.

★ ★ ★

There is a man around here who became so curious about a discrepancy in a cigar commercial on TV that he wrote the company and inquired about it. He had noted that a spinning dime used in the commercial was one type of dime on one side and definitely another type when the other side became visible.

The grateful cigar company answered his letter and expressed gratitude that he had watched their commercial so closely. The firm confessed that the agency which produced the commercial used two dimes instead of one and that this discrepancy would be cleared up in future versions.

I can't tell you who the man was who wrote the letter because everyone who got a chance to see the reply from the cigar company was sworn to secrecy.

"I don't want anybody to get the idea that I was just watching the dime and not Edie Adams on that commercial," he explained. —WACIL McNAIR.

★ ★ ★

Today In History

Today is Thursday, Jan. 9, the ninth day of 1969. There are 356 days left in the year.

Today's highlight in history:

On this date in 1945, Gen. Douglas MacArthur's promise, "I shall return," was fulfilled as American troops invaded the Philippine Islands in World War II.

On this date:

In 1788, Connecticut became the fifth state to ratify the U. S. Constitution.

In 1861, Mississippi seceded from the union.

In 1919, Grand Ducness Charlotte ascended the throne in Luxembourg.

In 1944, in World War II, British destroyers bombarded San Benedette, Italy.

In 1945, it was disclosed that U. S. carrier planes had attacked the Japanese-held island of Formosa and Okinawa.

In 1945, in the Pacific War, American forces invaded Luzon Island in the Philippines. In all, 68,000 men were put ashore.

In 1946, U. S. troops and Panamanian demonstrators clashed in the Panama Canal Zone.

Ten years ago — President Dwight D. Eisenhower outlined national goals in his seventh State of the Union message.

Five years ago — A. U. S. economic blockade of Cuba was being challenged by a British firm which had made a deal to sell 450 buses to the Castro government.

★ ★ ★

THE WEATHER

SNYDER TEMPERATURES: High Wednesday, 83 degrees; low, 27 degrees; reading at 7 a.m. today, 27 degrees.

Northwest Texas: Partly cloudy and colder tonight. Friday partly coludy and not so cold. Low 19 in north to 28 in south. High Friday 44 in north to 65 in south.

North Central Texas: Fair and colder tonight. Friday partly cloudy and not so cold. Low in 20s. High Friday 50 in north to 64 in south.

Northeast Texas: Fair and colder tonight. Friday partly cloudy and not so cold. Low 18 in north to 26 in south. High Friday 48 in north to 60 in south.

Coast: Small craft warnings are up for north to northeast winds 15 to 25 knots, diminishing tonight and becoming easterly 7 to 18 knots Friday.

South Central Texas: Fair tonight. Increasing cloudiness Friday. Cool. Low 25 in north to 47 in south. High Friday 55 to 62.

Southeast Texas: Fair tonight. Increasing cloudiness Friday. Cool. Low 30 to 42. High Friday 55 to 62.

ON TRIAL — Sirhan Bishara Sirhan, 24-year-old Jordonian charged with murder in assassination of Sen. Robert Kennedy, went on trial in Los Angeles in a heavily guarded courtroom with steel re-inforced windows. (AP Wirephoto)

Beruit Struggles To Form A Coalition Government

BY THE ASSOCIATED PRESS

Rashid Karami, who promises a shift away from Lebanon's virtual neutrality in the Arab-Israeli struggle, began trying today to form a new government in Beirut.

President Charles Helou asked Karami to replace Premier Abdullah Yafi, who resigned Tuesday under fire because of Israel's destructive commando raid on Beirut's international airport.

Karami, who led the 1958 rebellion that U.S. Marines were summoned to quell, heads the Democratic Front, which commands a slight majority in Parliament.

Sources close to Karami said he would try to form a coalition government, but he is expected to have difficulty because leaders of Lebanon's Christian political parties prefer continuation of the previous ambiguous policy of virtual neutrality rather than a harder line against Israel.

Included in his party's platform are support of the Palestinian commandos and their cause, compulsory military service and adherence by Lebanon to Arab policies.

In Jerusalem, meanwhile, Israeli Premier Levi Eshkol rejected France as a Middle East peacemaker. Addressing a conference of world Jewry, Eshkol said President Charles de Gaulle's embargo on arms shipments to Israel "damages the prospects of peace in the Middle East."

"This action can be compared to that of binding the hands of one of the disputants in an arena who is threatened by the other," Eshkol said, "and this by a third party which lays claim to objectivity and to a role of peacemaker in our area. From such a party, the call for peace sounds hollow indeed."

Addressing the same conference, Foreign Minister Abba Eban stressed the idea that Israel would not retreat from the cease-fire lines until she is assured of a lasting peace.

In Paris, the decision to embargo arms shipments to Israel was producing strains in the Gaullist ranks that appeared to be more serious than any since the Algerian war.

Informed sources said Foreign Minister Michel Debre, Defense Minister Pierre Messmer and Minister of State Roger Frey all were bitter about De Gaulle's decision.

Information Minister Joel le Theule acknowledged that the embargo had been "much debated" in the country and added: "It is noteworthy that Israeli influence has made itself felt ... in the information media."

One prominent member of France's 550,000-member Jewish community termed this statement "veiled anti-Semitism."

The only newspaper support for De Gaulle's action came from the Communist Humanite and the Gaullist La Nation.

In New York, NBC News reported Israel either has a nuclear bomb or will soon have one. It said Israel embarked on a crash program to produce a nuclear weapon two years ago.

Similar reports have circulated from time to time ever since Israel built a nuclear reactor at Dimona in 1963. Israel is known to have the technological capacity to produce such a weapon, but there has been no confirmed information that she is using the Dimona reactor for anything but peaceful purposes.

Space Heroes Are Honored

By HOWARD BENEDICT
AP Aerospace Writer

WASHINGTON (AP) — President Johnson today presented medals to the Apollo 8 moon travelers, hailed them as "history's boldest explorers," and told them they had "blazed a new trail for mankind out into the vastness of extraterrestrial space."

In a White House ceremony, the President decorated Air Force Col. Frank Borman, Navy Capt. James A. Lovell Jr. and Air Force Lt. Col. Williams A. Anders with Distinguished Service Medals of the National Aeronautics and Space Administration.

Accompanying citations praised the trio for "outstanding contributions to space flight" on "mankind's first venture beyond earth into orbit around the moon...significantly advancing the nation's capabilities in space."

Borman, Lovell and Anders were making their first public appearance since they concluded their perfect six-day mission Dec. 27. During the historic flight they circled the moon 10 times in 20 hours on Christmas Day and Eve.

The White House tribute preceded the astronauts appearance at a joint session of Congress.

"We're quite naturally proud that these three are astronauts," Johnson said, but added "these men, in the vastness of space, have aided all mankind."

Psychologist Here Friday

Dr. Rudolph Driekurs, the foremost Adlerian psychologist in the United States, will conduct a one day workshop tomorrow in Snyder. High School Auditorium.

The morning session from 10 a.m. to noon will be primarily for school counselors and principals. The public is invited to both afternoon and evening sessions which will be from 2 p.m. to 5 p.m. and from 7 p.m. to 9 p.m.

School will be dismissed at 1:30 p.m. Friday to enable all teachers to attend the afternoon meeting.

Gold Prices Jump Again

LONDON (AP)—The price of gold shot up to near peak levels on European free markets today.

Speculators returned to the metal amid renewed concern about the international monetary situation, caused in part by the U. S. interest rate rise and Middle-East tensions.

In London the price for an ounce of gold was fixed at $42.50, only 10 cents below the free market peak reached last May.

In Zurich the prise rose 30 cents to 42.40 and Frankfurt followed with a 32-cent gain to 40.81.

On the Paris open market, an ounce was $45.23, the highest in six months.

The pound sterling stood at $2.3848 on the foreign exchange markets near closing—a rise of four points from the opening level.

This was mainly due to New York coming in as a buyer.

HAPPY HOMECOMING — Sgt. David James of the U.S. Air Force (front row, far right) enjoyed Christmas dinner last night in the home of his parents, Mr. and Mrs. J. D. James, 3014 Denison. The dinner was delayed until last night since the Snyder serviceman was on duty at Tan Son Nhut Air Force Base in Vietnam on Christmas day. Others present for the reunion and dinner are David's wife, the former Oma Ivison, and their 16-month-old son, Bill (front row); and, from left to right, Back Row, his mother-in-law, Mrs. Adron Ivison, 111 Twenty-fourth Street, and his parents.

SGT. DAVID JAMES DINES WITH FAMILY

Airman's Christmas Delayed

Better late than never.

Sgt. David James, son of Mr. and Mrs. J. D. James, 3014 Denison, enjoyed Christmas dinner with his family in Snyder last night.

"We exchanged gifts last (Tuesday) night," he said.

There was a good reason why David, a 1960 graduate of Snyder High School, had to delay his Christmas celebration until this week.

He arrived here Monday after a year's tour of duty in Vietnam. On Christmas Day, he was busy with his duties at Tan Son Nhut Air Force Base near Saigon.

David was accompanied to Snyder by his wife, the former Oma Ivison, and their 16-month-old son, Bill. David and his family, including his mother-in-law, Mrs. Adron Ivison, 1111 Twenty-fourth Street, enjoyed their Christmas dinner with David's parents last night.

The Air Force Sergeant has been in the service for 2½ years. He graduated from Lamar Tech College in Beaumont in 1966, majoring in marketing. He was employed by the 3M Company in San Antonio before he went into the service and completed basic training at Lackland AFB, also in San Antonio.

The former Snyder schoolboy said that, prior to his entry in the service, he wasn't fully convinced that our country's policy in respect to Vietnam is right.

"We've been training the Vietnamese for a long time," he said.

Are the South Vietnamese able to protect their country with their Army?

"I really don't know," David declared. In any event, he pointed out it would "take about a year" for the American forces to remove all of their personnel and equipment from that war-torn land.

"They're still building barracks and military installations over there," David explained.

Speaking of barracks, the Snyder High graduate arrived in Vietnam following the Christmas holidays in 1967. He was asleep in his barracks at Tan Son Nhut during Tet, the Vietnamese New Year's holiday, in 1968 when the Viet Cong launched a surprise mortar and rocket attack on the big Air Base.

"It's nice to be home," he said. Sgt. James will return to duty in a couple of weeks ... after a belated Christmas celebration.

Punishing Winds Fan Grass Fires

BY THE ASSOCIATED PRESS

Freezing weather nipped the northern third of Texas again today and a wintry Canadian front put summerlike weather to rout in most other sections of the state.

Forecasts promised an even sharper chill tonight, with temperatures ranging down to 18 degrees above zero in Northeast Texas, 19 in the northwest and in the 20s elsewhere.

As bitter north winds kept herding cold air deep into the state, the forward edge of the new front by daylight stretched along a line from north of Beaumont to south of Galveston and westward near Raymondville and Rio Grande City in extreme South Texas.

There was a band of clouds near the front and it was cloudy also in parts of the Panhandle. Skies were clear to only partly cloudy in other areas.

The latest blast of winter came whistling into the Panhandle late Wednesday, and winds gusting up to 50 miles per hour churned dust high into the sky.

Raging grass fires broke out in several areas and spread rapidly in the bitter winds.

Flames charred about 4,000 acres of rangeland near Bowie in North Texas, and at least several rural homes were damaged or destroyed.

Firefighters from 50 miles in all directions teamed to keep another big blaze from whipping into Albany, northeast of Abilene.

Still other grass fires roared across the countryside near Wichita Falls and Graham in in West Central Texas and Center in Southeast Texas.

In Fort Worth, Tarrant County officials reported calls to fight 93 grass fires in 24 hours.

Temperature Takes A Big Drop Here

A fast - moving cold front which apparently pushed a lot of warm air ahead of it resulted in an especially big temperature range yesterday in Snyder.

The mercury reached an official high of 83 at mid-afternoon Wednesday and at 7 a.m. today, it stood at 27 degrees, a drop of 56 degrees.

[illegible] are [illegible] the state reported record high readings for January just before the front [illegible]

PRISONERS GUNNED DOWN

Young Cuban Tells Gruesome Story

MIAMI, Fla. (AP) — A young Cuban refugee who braved killer dogs and machine-gun fire to reach the U.S naval base at Guantanamo said Wednesday about 1,000 people had been killed in the past year trying to cross the fence to freedom.

The 18-year-old youth was one of 37 refugees who dashed into the base Monday morning in what is believed the largest mass escape from the Castro regime.

However, for every two people who made it across the fence Monday, one stayed behind, he said.

"It was horrible for the ones who didn't make it," said the youth, who wouldn't give his name to newsmen. "I saw the guards shoot three of the prisoners at close range. They just tumbled over."

Eighty members of the group arrived in Miami Wednesday aboard two U.S. Navy planes.

One of the men said three members of the group were cut down by machine-gun bullets and a woman was torn apart by dogs loosed by guards who patrol around the naval base.

The man, who also declined to give his name for fear his relatives in Cuba would be harmed, said two guards were felled by escapees' bullets.

Transported to Miami were 46 men, 13 women and 21 children. Seven remained at the naval base.

One of the leaders said the escape began early Monday when the group stole a truck in Havana and began a 600-mile westward journey to the base, picking up passengers as they went. By the time they reached the base, more than 120 were crammed into the truck.

"We parked the truck about 600 meters from the base and ran for it," said one of the men. "The men carried the children ... and a lot of those who didn't make it were women and children."

He estimated about 30 members of the group failed to get across the base's barbed wire fence.

"We ran like rabbits and fell over each other when the guards began firing," said a slim youth. "Then they turned loose about a dozen dogs. I think they were Russian dogs, big, black dogs."

"Shootings there are not unusual," said the 18-year-old. "About 1,000 persons must have lost their lives in the past year trying to get inside."

In Washington, the Navy refused to discuss the incident, which is the normal policy.

Hundreds of Cuban workers used to cross daily to jobs on Guantanamo but six years ago the Cuban army stopped the crossings and cleared a wide swath of brush away from the chain link fence girding the base.

Cuban machine gun posts now surround the perimeter.

Mrs. Jackson Dies; Rites Set Friday

Mrs. Attie Jackson of Gail, who lived 61 of her 90 years in Borden County, died at 6 p.m. Wednesday at Hillcrest Lodge.

A native of Comanche County, Mrs. Jackson came to Mitchell County in 1891 with her parents. She was a teacher at the Buford School. In 1900 she was married to W. M. Jackson, who preceded her in death in 1939. They moved to Borden County in 1906.

Funeral service has been set for 2:30 p.m. Friday at the East Side Church of Christ in Snyder. Edward M. Steph of Fluvanna and Bill Manick of Snyder will officiate at the service. Burial will be in the Gail Cemetery under direction of Bell-Seale Funeral Home.

Surviving are three sons, Murray Jackson of Snyder, Lawie Jackson of Denver, Colo., and O. D. Jackson of Gail.

By ABIGAIL VAN BUREN

DEAR ABBY: Last week I [illegible] a party and she said yes. My girl friend's mom promised to drive us there, and mom promised to drive us back.

Well, today my mom asked me to help her take down the Christmas decorations, so I took down a few things and then I got tired so I sat down to rest for a while. Then I went off and forgot all about it, and besides I just wasn't in the mood to do much of anything.

In a while my mother came in and very politely told me that I wasn't going to the party. Do you think this was fair punishment for what I did? My mother PROMISED, and she went back on her word.

Now my girl friend is mad at me because it spoiled all her plans for the party.

My mom reads your column, so I wish you would put this in with what you think of mothers who go back on their promises. Thank you.

PUNISHED

DEAR PUNISHED: The punishment should fit the "crime." Your mother should have ordered you to "get in the mood" for a little manual labor, like cleaning out the basement or garage.

* * *

DEAR ABBY: What can you give a man who has everything?

WONDERING

DEAR WONDERING: If I were the Internal Revenue Department, I'd give him an AUDIT!

* * *

DEAR ABBY: Tell that 44-year-old woman who cried her eyes out and blamed her husband when she discovered she was pregnant, that she should dry her tears and thank God.

I was 46 when the same thing happened to me. I'll admit, I was terribly upset at first (shame on me!) but I had no choice, so I finally faced it with a smile. Abby, I had dentures and my hair was nearly white when I carried that child but now I can truthfully say that it was the most marvelous thing that could ever have happened to my husband and me. Our late baby has been the joy of our lives.

I think there could be a hereditary factor involved with late babies as my brother was nearly 65 when he fathered twins. And my own mother was 48 and Dad was 65 when I was born.

SAN DIEGO

* * *

DEAR ABBY: You stated that it is possible for two brown-eyed parents to produce a blue-eyed child, but the reverse is NOT true. According to the natural laws of genetics, the chances of two blue-eyed parents producing a brown-eyed child are about 15 to one million! This is what is known as a "mutation" — or a freak of nature, but it IS possible, so please print this for the benefit of those few to whom it may be important.

Don't give up giving advice, Abby. But please give up genetics.

SINCERELY YOURS,
S.F.H.: HONOLULU

* * *

Everybody has a problem. What's yours? For a personal reply write to Abby, Box 69700, Los Angeles, Cal., 90069 and enclose a stamped, self-addressed envelope.

FOR ABBY'S BOOKLET, "HOW TO HAVE A LOVELY WEDDING," SEND $1.00 TO ABBY, BOX 69700, LOS ANGELES, CAL., 90069.

THE SNYDER DAILY NEWS

Published Sunday morning and each evening except Saturday by the Feather Printing and Publishing Co., Inc., at Snyder, Texas 79549

Entered as second-class matter at the Post office of Snyder, Texas.

SUBSCRIPTION RATES: By carrier in Snyder 35 cents per week $1.50 per month. By mail in Scurry and adjoining Counties, one year $9.95. Balance of Texas one year $12.50. All other States $15.00.

MEMBER OF THE ASSOCIATED PRESS.

The Associated Press is exclusively entitled to use for republication all news dispatches in this newspaper also local news published herein. All rights reserved for republication of special dispatches.

UT Student Is Slain, Coed Missing

AUSTIN (AP)—Officers called in a helicopter and the Texas Rangers today as the search widened for a 20-year-old University of Texas coed, missing after the mystery slaying of her young companion.

Sheriff T. O. Lang said an all night search that was renewed at daylight failed to turn up any clues to the disappearance of Miss Kiehta Morris, 20, a University of Texas student from White Deer, Tex.

The coed was found missing after the discovery of the body of John Albert White, 21, also a university student, at a scenic picnic spot along Bull Creek northwest of Austin late Wednesday. White had been shot in the lower neck, apparently from the rear. A bloody rock lay nearby.

Justice of Peace Robert Kuhn ruled homicide. He said a bullet in the chest as the cause of death.

Lang said the girl's parents, Mr. and Mrs. John T. Morris, had been notified and were en route to Austin. Morris is principal of the White Deer High School and Mrs. Morris is a teacher in the school.

Grass Fire Put Out

City Firemen answered a call to a grass fire at Fluvanna at 1 o'clock this morning. A high wind fanned the flames, but the firemen were able to control the blaze.

Contracts By CRMWD Due

Another major contract letting, possibly the next to last one for the Colorado River Municipal Water District's 1966 construction program, is due Feb. 4.

Included in the bid documents will be proposals for 24 miles of 42-in. pipeline from Moss Creek Lake, southeast of Big Spring, toward the new Robert Lee lake. Also, the district will ask for proposals on furnishing vertical turbine pumping units, horizontal centrifugal pumping units; motor control equipment and automatic pump check valves to be used at the Robert Lee lake intake.

The combined totals of these jobs and equipment is expected to exceed three million dollars.

Plans and specifications for the work are available from the engineers, Freese, Nichols & Endress, Fort Worth.

Plea Is Entered

Richard Villanueva pleaded guilty in county court yesterday to a charge of aggravated assault on children. He was handed a 30-day jail term and a $100 fine plus court costs.

The offense occurred Jan. 2.

Police Chief To Teach Courses

Snyder Chief of Police Stephen Clark will teach two courses at Howard County Junior College beginning next semester.

The courses will be in police administration and in juvenile control. Instruction will be given to students in each course.

Included among Clark's first [illegible] Jerry Morris and Patrol Sergeant D'Wayne Jernigan.

Clark was an instructor at Texas A&M University in police science courses for several years prior to becoming chief of police here.

Suspect Arrested In Theft Case Here

City police have made an arrest in the theft of money from a coin operated machine.

James Jones of Snyder was arrested at 6 p.m. Tuesday in connection with the case after a warrant charging breaking and entering a coin operated machine was issued in Justice of the Peace Jimmie Billingsley's court the previous day. Jones, 18, was remanded to county jail in lieu of $1,000 bond.

The offense allegedly occurred Sunday at Robert Smith's cafe in southeast Snyder. Coins valued at $13 had been taken from a machine there.

HOSPITAL NOTES

Chaplain: Rev. O. L. Gober

ADMISSIONS: Alvin Koonsman, Rt. 2, John Zalman, Rt. 2, Connie Underwood, Claremont; Helen Johnson, City; Michael Browning 2326 Sunset; R. S. Hardwater, Ira; Twenty-fourth, Lois Sampson, Thirty - fifth St.; Gladys Kuss, Hermleigh; Alva Vest, Hermleigh; Johnnie Boothe, City; Fred Bew[illegible], Hermleigh; Herbert Dosier, Ira.

DISMISSALS: Darrell Rains, Richard Hardin, James Thomason, Bill Aaron, Violet Carter, Ruby Tamplin, Lynn Henderson, Zelpha Brownfield, Connie Longbotham, John Sullinger, Henry Boss.

TODAY'S MARKETS

FORT WORTH (AP) — Cattle 200, calves 200; cows and feeders steady, others scarce; cows 16.80-18.50; good and choice feeder steers 26.50-28.60; standard and good 22.00-25.10; good and choice heifers 22.90-25.50; good and choice steer calves 29.70-32.40; heifer mate choice steer calves 29.70-32.40; heifer mate 25.00-26.90; standard and good 23.50-24.00, good stock cows 17.90.

Hogs 350; steady; 2-3, 190-240 lbs 1800-18.75; cows steady; 1-3, 320-590 lbs 15.50-16.00.

Sheep steady; good and choice wooled lambs 24.00-24.50, similar feeder lambs 24.50; good and choice ewes 8.50.

Casualties Reflect Viet Battle Lull

By GEORGE MCARTHUR
Associated Press Writer

SAIGON (AP) — U.S. casualties in Vietnam last week were [illegible] the continuing lull in the ground war. South Vietnamese and enemy casualties also were considerably less than the week before.

The U.S. Command announced today that 101 Americans were killed in action last week and 559 were wounded, the lowest American casualties since the week of Oct. 13-19, when 100 were killed and 589 were wounded.

South Vietnamese headquarters reported 150 government troops killed and 602 wounded, a sizable decrease from the 279 killed and 901 wounded the previous week. The two commands reported at least 1,846 Viet Cong and North Vietnamese killed, compared with 2,135 the week before.

The report for the last week of 1968 brought the total American combat casualties since Jan. 1, 1961, to 30,644 killed, 192,926 wounded and 1,238 missing or captured; in those eight years, the U.S. Command said, at least 431,736 of the enemy have been killed.

In the seven and a half months after the preliminary peace talks opened in Paris on May 13, a total of 7,693 Americans, 9,020 South Vietnamese military personnel, and 83,180 Viet Cong and North Vietnamese were reported killed.

Despite more than 100 allied sweeping operations under way throughout South Vietnam, only fleeting and scattered contact with Viet Cong and North Vietnamese forces was reported again today.

BIRTHS

Mr. and Mrs. Kenneth Harbin, 3501 Irving, are the parents of a 7 lb. 13 oz. baby girl born Dec. 8th at 11:08 a.m.

A 9 lb. baby boy was born Dec. 8th at 9:45 a.m. to Mr. and Mrs. John Cline, 2206 Forty-second.

Mr. and Mrs. Robert Ware, Girard, are the parents of a 7 lb. 5 oz. baby girl born Dec. 8th at 8:24 a.m.

Boulder Tackles Job

BOULDER, Colo. (AP) — Cleanup operations were underway today after winds of up to 130 miles an hour roared through this university city of 45,000, causing damage estimated by city officials at "several million dollars."

They said it would be weeks before firm loss estimates could be established.

At the Environmental Sciences Services Administration (ESSA), a spokesman said their loss could range to $500,000 as a result of damage to buildings and equipment. The spokesmen said the winds Wednesday tore off roofs and blew dust into sensitive equipment used to compute weather data dispatched nationwide.

Two deaths were blamed on the winds. Police said a man, 28, died when his camper was blown off a highway. Also killed was a Boulder fireman, whipped off the back of a fire truck answering an alarm.

At the Boulder airport, more than a dozen small planes were torn from moorings and hurled across runways. Airport officials estimated their loss at $250,000.

Power was out here and at several nearby town for a time but by late Wednesday service was reported near normal.

Thrifty FOOD FAVORITES

FROM YOUR FAVORITE SUPER MARKET . . . Everybody's Thriftway!

SARA LEE POUND CAKE 69c

Frozen FRENCH FRIES 2 Lb. Pkg. 31c

Aunt Jemima Frozen Buttermilk WAFFLES 3 Pkgs. $1.00

HONEY BUNS 2 For 55c

FOLGER'S COFFEE Lb. 69c

SCOTT TOWELS Giant 3 For $1.00

CATSUP Del Monte 20-Oz. 3 For $1.00

Vermont Maid Syrup 24-Oz. 59c

Libby's Pineapple No. 1½ Can 29c

Shurfine Fresh Shelled, 303 Can Blackeye Peas 2 For 29c

Shurfresh Pure Vegetable Oil 24-Oz. 39c

Ranch Style Blackeyes & Bacon 29-Oz. 2 For 45c

Shurfine Asparagus 300 Can 35c

Reynold's Aluminum Foil 18 In. 25 Ft. 59c

Bama Strawberry Preserves 18-Oz. 49c

Geisha Mandarin Oranges 25c

Shurfine Cherries 303 Can 39c

Shurfine CORN Cream Style or Whole Kernel 2 For 39c

Shurfresh POTATO CHIPS 10-Oz. 49c

Armour's Texas CHILI 16-Oz. 55c

Shurfine PRUNE JUICE 32-Oz. 45c

Shurfine Whole Peeled TOMATOES 303 Can 2 For 39c

Libby's PINEAPPLE JUICE 46-Oz. Can 29c

Shurfine Blue Lake WHOLE GREEN BEANS 303 Can 2 For 55c

CRISCO 3-Lb. Can 75c

Shurfresh CRACKERS Lb. 19c

Kraft Miniature, 10-Oz. MARSHMALLOWS 23c

Shurfine PEACHES No. 2½ Can 29c

NAPKINS 200 Count 29c

CONSTANT COMMENT TEA

U.S.D.A. Choice Beef Always Featured!

BACON Gooch's Blue Ribbon Lb. 59c

Everybody's Choice Sirloin Steak Lb. 95c

Fresh Lean Ground Chuck Lb. 69c

Everybody's Choice Arm Roast Lb. 79c

Everybody's Choice Seven Bone Roast Lb. 69c

Everybody's Choice Boneless Shoulder Roast Lb. 89c

Family Pak Pork Chops Lb. 69c

U.S.D.A. Grade A Northest Tom Turkeys Lb. 29c

Everybody's Choice Chuck Roast Lb. 49c

Eat The Best Fruits & Vegetables And Save Money!

Fresh TOMATOES Small Size Lb. 29c

Crisp Green CABBAGE Lb. 8c

Texas Pink GRAPEFRUIT Lb. 15c

Mexico DELICIOUS APPLES Lb. 15c

CARROTS Cello Bag 10c

Everybody's THRIFTWAY

1905 35th STREET SNYDER, TEXAS

Phone 573-2311

WE GIVE BUCCANEER STAMPS

WHERE EVERY CUSTOMER IS IMPORTANT

TIGER THEATRE & CAFETERIA

"dine during movie time"

DIAL 37-2-12

DOBLE PROGRAMA

JUEVES • HOY

DAVID REYNOSO
OFELIA MONTESCO
MANUEL LOPEZ OCHOA

EL CORRIDO DE 'el hijo desobediente'

LUCHA VILLA ~ A COLORES

-Y-

ANTONIO AGUILAR Y LOLA BELTRAN en

QUE BONITO Amor

WOMEN

THE FAR EAST comes to Texas in persian print culotte. A silky acetate jersey sweeps into wide legs from a drawstring neckline.

COLESLAW — There are few ingredients in it but they give just-right flavor. The slaw is perfect to serve with corned beef.

Men Like This Cole Slaw

By CECILY BROWNSTONE
Associated Press Food Editor

One combination, you can be sure, will please the men: Corned beef and cole slaw! Serve the duo with good rye bread and a pot of mustard. Provide knives and forks and offer plate-fashion, or let the guests make their own sandwiches.

The following recipe results in an especially delicious slaw. Only a few ingredients are needed but these provide great sweet-tart flavor. Be sure to give the slaw time to mellow: you can even refrigerate it overnight and it will stay on the crisp side.

And here's a serving tip. We've discovered some great bowls for slaw and other salads. They're reasonably priced and handsome. Made of a special plastic that looks like wood-grain, they come in stunning colors ebony and avocado. Matching small bowls for individual service may be had along with the large serving bowls.

JUST RIGHT COLE SLAW

1 head (about 2¼ pounds) green cabbage
¼ cup cider vinegar
¼ cup real mayonnaise
3 tablespoons sugar
1 teaspoon salt

Remove heavy outer dark green leaves from cabbage: cut in half lengthwise through core. With a long sharp knife, slice the green part into long shreds that are as thin as possible; cut enough cabbage to make 6 cups firmly packed. Use the green part only for the slaw; the thick white part can be used for cooking.

With a fork, gradually stir vinegar into mayonnaise, keeping smooth. Add sugar and salt: mix well. Pour over cabbage and mix thoroughly.

Refrigerate until chilled and flavors blend—from 3 hours to overnight. (Cabbage stays pleasantly crisp even when slaw is kept overnight.)

Meatballs And Sauce

MEATBALLS

Use your favorite meatball recipe; make them tiny. Brown on all sides in hot fat and set aside.

SAUCE

6 teaspoons of butter
6 teaspoons of flour
3 cups chicken stock
3 tablespoons prepared white horseradish
1 teaspoon prepared mustard
Salt and pepper to taste

Melt butter over low heat. Stir in flour until well blended. Cook over low heat until mixture is smooth and begins to bubble. Add chicken stock. Continue stirring and cooking over lot heat until mixture is thickened and smooth. Remove from heat, add horseradish, mustard and lemon juice. Salt and pepper to taste.

Pour over meatballs, cover and place in 300 degree oven to warm, about 30 minutes. When ready to serve, place over table warmer turned to low. Garnish with toothpicks.

WOMEN'S CALENDAR

THURSDAY

Twilight Garden Club, 7:30 p.m. at Martha Ann Woman's Club.

FRIDAY

Altrurian Club, 3 p.m. at Martha Ann Woman's Club with Mrs. Porter King, hostess.

Duplicate bridge at Snyder Country Club, 9:30 a.m. Open.

Church Women United will meet at the First Christian Church at 9:30 a.m. All Scurry County ministers are invited.

SUNDAY

Duplicate bridge at Country Club, 1:30 p.m. Open.

Velvet Goes Into Washer

Velvet, once considered so luxurious that it was confined to royalty, has just performed a modern day miracle — it is now machine - washable and machine-dryable! Furthermore, this new boulevard velvet, called magicvel, is scientifically loomed at an unbelievable budget price. The first and most logical application of magicvel is in children's party dresses, brunch coats, leisure robes and gowns — areas where washability is of prime importance. Later, with increased production, it will be available in other ready-to-wear categories — as well as for home sewing.

Knapp News

By MRS. VERNON TODD

Mrs. Ben Weathers and Mrs. Bill Bowles of Snyder visited Sunday afternoon in the Vernon Todd home and with Mr. and Mrs. George Murry.

Mr. and Mrs. Vernon Todd, Verna and Janice visited Saturday in Brownfield with her father, Mr. and Mrs. Bill Dougger and Gary. They also attended the Ropesville basketball tournament.

Mr. and Mrs. Wayne Crow, Timothy, Kenny and Melynda visited Friday afternoon with Mr. and Mrs. Edd Franklin in Snyder. They also attended the Dunbar - Snyder basketball game Friday night.

Mrs. Bill Dunlap and Mrs. Nova James of Snyder visited Mr. and Mrs. Vernon Todd Monday.

Mrs. Gladys Bowles returned Saturday from a three weeks visit with her daughter, Mr. and Mrs. Leon Sharp, Scott and new baby daughter at Houston. She also visited her mother and other relatives at New Orleans.

Mr. and Mrs. Vernon Todd visited Thursday at Lamesa with his sister, Mrs. O. R. Black.

Mrs. Bill Grandon and sons visited last week in New Mexico with her two sisters and their families.

Steve Gordon is home after spending last week in the hospital at Big Spring.

Mr. and Mrs. Vernon Todd and daughters visited Monday evening at Gail with Mrs. Dorothy Browne and Janice. Vernon also attended a school board meeting.

Verna Todd attended the basketball games between Garden City and Borden at Garden City Tuesday night. The girls A team won their game but Garden City took the girls B game and the boys game.

Vitamins Essential

By NOEL HUGHES
Associated Press Writer

LONDON (AP) — A leading British nutritionist says the world is suffering from what he called "a kingsized hangover" because "everyone is boiling away the essential vitamins from vegetables."

Dr. Geoffrey Taylor says, a retired army doctor and former professor of medicine in Lahore, Pakistan, has persuaded a British government department to investigate his claims.

After carrying out tests on German steelworkers in Duesseldorf and discussions with nutritional experts in the United States, Austria, Yugoslavia, Czechoslovakia and Israel, Taylor is convinced the problem is worldwide.

"There are general signs of mental and physical fatigue and slackness among all age groups," he said. "Prime offenders in this overcooked age are the canteens of offices, factories, hospitals, schools and universities.

"It is quite possible that some examination failures are caused through students being short of vitamins and suffering mental fatigue."

Taylor said his investigations indicated that more than 2 million old people in Britain are suffering from vitamin deficiency.

He claimed evidence indicates a possible link between vitamin deficiency and illnesses such as peptic ulcers and heart disease. Early symptoms of vitamin deficiency, apart from the fatigue, include discomfort in the mouth, soreness of the tongue, and small scaly patches on the skin.

His cure for that hangover?

"Fresh vegetables should never be boiled for more than 10 minutes and then should be eaten immediately."

UNION News

By MRS. J. B. ADAMS

Mrs. H. G. Moore is home after spending the holidays with a niece in Fort Worth, with her daughter, Mrs. Ruby Eades and family in Denton, and her son, Rev. Cecil Moore and family in Italy, Tex.

Mr. and Mrs. J. B. Patterson visited in San Angelo Monday.

Mr. and Mrs. Dee Myers went to Lubbock Tuesday where he entered the hospital for a check-up.

Rev. and Mrs. Jess DeBord and daughter of Swartz Hill, Calif. visited this week with her parents, Mr. and Mrs. Jack White.

The Brotherhood of Union Baptist Church met Monday night in the community center. Rev. Dale Dozier from Calvary Baptist Church, Post, was speaker. Barbecue was served to 16 members and their wives and the guest speaker and wife.

School Menu

FRIDAY

Choice of Sandwiches
Vegetable Soup
Lettuce Wedge w-Dressing
Crackers
Rolled Wheat Cookies

Want to save time in the kitchen? Replace old flooring, countertops and wall coverings with easy - to - clean materials such as ceramic tile.

573-3514
SNYDER AMBULANCE SERVICE
Odis Glasscock

Anthony's
C R ANTHONY CO.

INVENTORY ADJUSTMENT SALE
CONTINUES THRU SATURDAY

BOY'S SOCKS
4 Pair
$1.00
Values to 79c Pair
Stock Up Now

NEW STORE HOURS
MONDAY-FRIDAY
8:30-5:30
SATURDAY
8:00-6:30

KNEE SOCKS
Values to 98c
2 Pr. $1.00

Girls & Ladies
PANTY HOSE
• Fishnet
• Asst. Colors
• Fashionable
• 1.98 Values
97c PAIR

ONE GROUP BETTER PERMANENT PRESS
SPORT SHIRTS LONG SLEEVE VALUES TO 5.99 ..... $4.00

MEN'S
JACKETS ..... PRICES SLASHED

GIRLS DRESS & CASUAL
COATS 7-14 ..... REDUCED 25%

100% Nylon
Jute Backed
CARPETS
6'x9' $22.50 Value $18.88

Ladies & Missy
CANVAS FOOTWEAR
Buy Now for Spring
Value to 6.95 ..... $2.88

LADIES DRESSES REDUCED TO COST

Ladies Famous Maid
BRAS
• White • Washable
• 100% Cotton
2 For $1.00

BOY'S COATS
Complete Stock
$6.88

Boy's Lightweight
JACKETS
Ideal For Spring
While They Last
$2.87

One Group
LORRAINE LINGERIE
Feista Group
• Petti Pants
• Half Slips
• Shorty P.J.
• Gowns—Robes
Reduced To
½ Price

MEN'S SUITS
36-46—Wools, Silks, And Wool Blends
$59.00 Values $49.00
$40.00 Values $33.00

INFANTS ITEMS
SUITS—SPORT COATS—DRESSES
PLAYWEAR AND MANY MORE
GROUP ONE $1.00
GROUP TWO $2.00
GROUP THREE $3.00
GROUP FOUR $4.00

Ladies Fall Hats Reduced

BATH TOWELS
Velour Towels
Solids, Prints, Florals
1.50 Each
2 For $2.88

100% Dacron Polyester
DOUBLE KNIT
• Washable
• Regular Stock
• 60" Or Wider
$4.00 YARD

Bath Towels
Compare At $1.00 ..... 66c

One Group Dressy
Sport Fabric
Cottons & Cotton Blends
Solids — Prints
48c yd.

60"x20"
Terry Tea Towels
Jacquard
2 FOR $1.00

PROFESSIONAL DRY CLEANING
AT DISCOUNT PRICES!
SWEATERS 29c
TROUSERS 29c
SUITS & PLAIN DRESSES 69c
BAHLMAN CLEANERS
HIGHLAND SHOPPING CENTER

Talks Snag On Ideological Conflict

By WILLIAM L. RYAN
AP Special Correspondent

PARIS (AP) — American efforts to get Vietnam peace talks started are snagged by a conflict between the practical West and the complicated East.

The North Vietnamese and the Viet Cong's National Liberation Front have the role of spectators watching the development of debate in their opponents' camp. That debate—apparently must be settled before Washington and Saigon can put forward new proposals.

The United States wants to overleap the debate which now seems to be a major obstacle to getting the talks started quickly. This attitude calls to mind the practical approach to the case of the intelligence ship Pueblo captured by North Korea.

In the Pueblo case, the main obstacle was North Korea's insistence that the Americans confess wrongdoing and apologize before the crew would be released. Here in Paris, the problem is whether there are two sides or four involved in the Vietnam War.

To Americans the question might seem trivial alongside the major goal of getting a conference started. To the Saigon government it is a matter of importance, of prestige, involving a risk of giving "face" to the enemy and placing him in a position to demand more.

To accomplish their goal in the Pueblo case, the practical Americans ceremonially signed a confession of wrongdoing and publicly denied it at the same time.

In Paris the United States again seems eager to take the practical approach in order to get everybody to a conference table. Once there, the Americans would affirm publicly—as they have all along—that they still adhere to the concept that there are two sides and not four in the Vietnam War. The opponents would be free to interpret the shape of the table or the seating arrangements in any way they wished.

To Saigon, at the moment, this appears to be an effort on the part of the Americans to [illegible] concessions from the north Vietnamese and the Viet Cong's National Liberation Front. South Vietnamese sources hint fretfully that they are being subjected to American arm twisting.

A U.S. delegation spokesman says: "We are still for a two-sided conference. We have made this clear here and in Saigon. We are trying to get over the hurdle and get the talks started without surrendering the concept of two sides."

This concept could, the Americans feel, be preserved by the device of a formal, public statement, and that a dividing line at the table would then be implicit. But Saigon contends that the [illegible] line must be a real one, a visible one, so that there will be no suggestion whatever that the NLF as a "reality" but not a political entity which can speak for any segment of the South Vietnamese.

The Americans have had no formal or informal contact with the North Vietnamese since Jan. 2. The prospects for the opening of peace talks in the immediate future are gloomy. Even after the inauguration of President-elect Nixon on Jan. 20, the chances are that it still will be some time before the two sides can get down to the [illegible], sources say.

Pentagon Releases New Casualty List

WASHINGTON (AP) — Seventeen servicemen killed in the Vietnam war were named Wednesday in a Defense Department casualty list.

They included: Army Pfc. William A. Hernandez, husband of Rosa M. Hernandez, 5412 Avenue K, Galveston.

Missing as a result of hostile action:

S. Sgt. John E. Francewar,

Spec. 4 Gary D. Falk.

Air Force

Sgt. Ronald P. Zenga.

Missing not as a result of hostile action:

Air Force

Maj. Bobby G. Neeld, 1st Lt. Mitchell S. Lane.

Music School Famed

DENTON, Tex. (AP)—North Texas State University's School of Music is one of the best known in the nation, being the largest in the Southwest and third largest in the nation in the number of students majoring in music.

LOW PRICES EVERY DAY Plus SPECIALS!

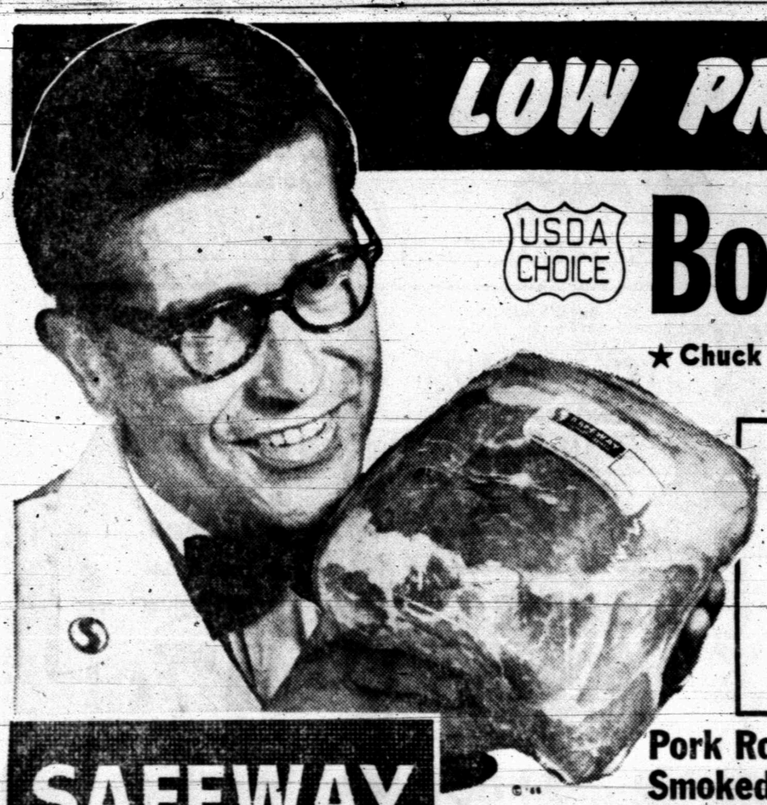

USDA CHOICE Boneless Roast 78¢
★ Chuck or ★ Shoulder. USDA Choice Grade Heavy Beef —Lb.

So Tender & Juicy! Arm Roast
Full Cut. Naturally Aged. USDA Choice Heavy Beef.
—Lb. 68¢

Swiss Steak — Shoulder Arm Cut. USDA Choice Grade Heavy Beef —Lb. 79¢
Ground Chuck — Lean Beef. Safeway freshly ground. —Lb. 69¢
Ground Beef — Safeway Handy Chub Pak 2-Lb. Chub 98¢
Hamburger Steaks — Ready to charcoal. —Lb. 59¢

FRYERS 29¢
USDA Inspected Grade "A". Everyday Low Price! (Cut-Up . . . Lb. 35¢) Whole —Lb.
Leg Quarters — USDA Inspected —Lb. 39¢
Breast Quarters — USDA Inspected —Lb. 45¢

Pork Roast — Fresh Picnic Cut. Whole (Sliced . . . Lb. 39¢) —Lb. 31¢
Smoked Slab Bacon — Rind-on. By the Piece —Lb. 47¢
Sliced Slab Bacon — Rindless —Lb. 57¢
Fresh Pork Roast — Boston Butt —Lb. 49¢
Fresh Pork Steak — Butt Cut —Lb. 59¢
Little Sizzlers — Hormel. Pork Link Sausage 12-oz. Pkg. 59¢

Pork Spareribs — Fresh 1½ to 3-Lb. Avg. —Lb. 69¢
Armour's Bacon — ★ Armour Star MiraCure or ★ Safeway. Sliced 1-Lb. Pkg. 69¢
Thick-Sliced Bacon — Safeway. 2-Lb. Pkg. $1.35
Pork Sausage — Wingate. ★ Regular or ★ Hot 2-Lb. Pkg. 89¢
Beef Sausage — Safeway Cured. 2-Lb. Pkg. 89¢
Polish Sausage — Eckrich 12-oz. Pkg. 89¢

Sliced Bologna — Safeway. Jumbo 1-Lb. Pkg. 63¢
All Meat Franks — Safeway. 12-oz. Pkg. 49¢
Short Ribs — USDA Choice Grade Heavy Beef —Lb. 39¢
Top Sirloin Steak — Boneless. USDA Choice Heavy Beef —Lb. $1.49
New York Steak — Boneless Strip. USDA Choice Heavy Beef —Lb. $1.99
Canned Ham — Samuel's Mohawk 3-Lb. Can $2.98

SAFEWAY

Cane Sugar
Candi Cane For Cooking or Baking. Safeway Special! 5-Lb. Bag 39¢
(With $5.00 purchase or more, excluding cigarettes)

Cling Peaches
Del Monte ★Sliced or ★Halves. Safeway Special! 29-oz. Can 29¢

Chunk Tuna
Breast O' Chicken Light Meat. Safeway Special! 6½-oz. Can 29¢

White Bread
Mrs. Wright's ★Regular or ★Sandwich Sliced. Safeway Special! 2 1½-Lb. Loaves 49¢

Detergent
Dash Extra Strength . . . Washes Whiter. (12¢ Off) Safeway Special! 50-oz. Pkg. 59¢

Toilet Tissue
Brocade White. Safeway Special! 4-Roll Pkg. 29¢

Salad Dressing
Piedmont, Fresh, Smooth, and Costs You Less! Safeway Special! Quart Jar 29¢

Maxim Coffee
Freeze-Dried Coffee. Safeway Big Buy! 2-oz. Jar 29¢

Give Yourself a Pay Raise!
It "pays you" to shop regularly at Safeway. Shop! Compare . . . See for yourself!
You can lower your TOTAL food bill by Shopping and Saving at Safeway. Low, low prices every day plus specials every day!
Remember . . . IT'S THE TOTAL FOOD BILL THAT COUNTS!!

Compare Frozen Food Values!

Orange Juice
Scotch Treat Special! 6 6-oz. Cans $1
(THREE 12-oz. Cans $1.00)
Waffles — Bel-air. Ready in Seconds. 2 5-oz. Pkg. 25¢
Dinners — Banquet. Assorted. Regular Package 39¢
Dessert Favorite! Ice Cream — Snow Star Asst. Flavors ½-Gal. Carton Big Buy! 63¢

Shop! Compare! Save at Safeway!
Tomato Juice — Del Monte. Special! 3 46-oz. Cans $1
Velkay Shortening — Big Buy! 3-Lb. Can 49¢
Stewed Tomatoes — Del Monte Special! 4 16-oz. Cans $1
Pancake Mix — Covered Wagon Buttermilk Special! 2-Lb. Pkg. 49¢
Margarine — Coldbrook. Solids Big Buy! 1-Lb. Pkg. 10¢

Compare Safeway Everyday Low Prices!
Baby Food — Heinz. Asstd. Strained ★Fruits or ★Vegetables. Reg. Jar 9¢ Why Pay 6/59¢
Soda Crackers — Melrose 1-Lb. Box 19¢ Why Pay 25¢
Liquid Bleach — White Magic Gallon Plastic 39¢ Why Pay 45¢
Corn Meal — Covered Wagon. White 5-Lb. Bag 39¢ Why Pay 45¢
Tomato Soup — Town House 10¾-oz. Can 10¢ Why Pay 12¢
Enriched Flour — Harvest Blossom 5-Lb. Bag 39¢ Why Pay 49¢
Facial Tissues — Truly Fine Asstd. Colors 200-Ct. Box 19¢ Why Pay 25¢
Cake Mixes — Duncan Hines Assorted Reg. Pkg. 38¢ Why Pay 41¢
Edwards Coffee — All Grinds 1-Lb. Can 65¢ Why Pay 71¢
Par Detergent — Liquid 32-oz. Plastic 38¢ Why Pay 45¢
Cigarettes — Popular Brands ★Reg. or ★King —Ctn. $3.25
Aluminum Foil — Kitchen Craft 25' x 12" Roll 25¢ Why Pay 31¢

Fresh Fruits and Vegetables!

Oranges 20-Lb. Bag 99¢
Economy Bag. Rich in Flavor & Vitamins!
Green Cabbage — Texas Grown Crisp and Firm —Lb. 7¢
Strawberries — Sweet & Juicy 3 Pint Baskets $1
Red Apples — Delicious. Crisp & Crunchy 3-Lb. Bag 59¢
Grapefruit — Tartly Sweet 5-Lb. Bag 59¢
Yellow Onions — Favorite for Flavor 2-Lb. Bag 35¢
Carrots — Safeway 2-Lb. Cello 25¢
Turnips — Crisp and Tender 2 Lbs. 29¢
Pineapple — Sugarloaf —Each 39¢
Pure . . . From Florida! Orange Juice — Safeway. Top Quality. Quart Doc. 39¢ ½-Gal. Doc. 69¢
Bananas — Golden Ripe 2 Lbs. 29¢
Papayas — Tropical Treat From Hawaii —Each 39¢
Raisins — Town House 2-Lb. Pkg. 69¢
Prunes — Gardenside 2-Lb. Pkg. 69¢
Dates — Waldorf Cooking 1-Lb. Pkg. 59¢
Date Nut Roll — Delicious Treat 8-oz. Pkg. 29¢

Cookies
★Vanilla ★Devils Food ★Duplex Sandwich Melrose 2-Lb. Pkg. 49¢
Tray Pack — Busy Baker Assorted 14-oz. Pkg. 39¢
Vanilla Wafers — Busy Baker 16-oz. Pkg. 29¢
Animal Cookies — Busy Baker 2-oz. Pkg. 10¢
Raisin Bread — Skylark. Plain. Special! 2 1-Lb. Loaves 49¢
Buttermilk — Lucerne Special! ½-Gal. Carton 39¢

Compare Non-Food Values!

VO-5 Hair Spray — ★Regular ★Super or ★Hard to Hold. (15¢ Off Label). ($1.50 Value) 10-oz. Can 99¢
Right Guard — Anti-Perspirant Deodorant ($1.39 Value) Aerosol 8-oz. Can $1.29
Alberto VO-5 — Hair Dressing (7¢ Off Label) 1½-oz. Tube 79¢

Prices Effective Thurs., Fri. and Sat., Jan. 9, 10 and 11, in Snyder
We Reserve the Right to Limit Quantities. No Sales to Dealers.

SAFEWAY

©Copyright 1968, Safeway Stores, Incorporated

Drake Seeks Share Of 1st With Tulsa

BY THE ASSOCIATED PRESS

Drake, pre-season co-favorite in Missouri Valley Conference basketball along with Cincinnati, can move into a tie for the lead with Tulsa tonight—but the Bulldogs better not be caught sleeping.

Drake's opponent at Des Moines is Wichita State, which became something of an MVC giant killer last Saturday night when it dumped Cincinnati 67-66 at Wichita.

Wednesday night Cincinnati edged Xavier 52-50 in non-conference game.

Other Valley games tonight have Bradley at North Texas State and St. Louis at Memphis State.

Drake stands 2-0 in MVC play and 10-1 for the season, while Wichita is only 1-3 and 4-9. Willie McCarter is Drake's leading scorer with an 18.6—point average and Ron Washington tops the Shockers at 19.7.

Bradley, 2-1 in the MVC, could find North Texas troublesome at Denton, Tex. The Braves boast the Valley's No. 1 scorer in L.C. Bowen with his 25.0-point average, and also have Steve Kuberski at 22.8 after 12 games.

North Texas' top guns are Joe Hamilton at 20.2 and Crest Whitaker at 17.8. The Eagles, after a fast non-conference getaway, stumbled opening their MVC schedule and stand 1-2 in the league.

St. Louis takes a 1-2 MVC record to Memphis, which is 0-3.

Tulsa's Bobby Smith is second in the Valley scoring race with a 24.8 average and Louisville's Butch Beard is thrid at 23.9. Then come Kuberski and Memphis' Rich Jones at 22.4.

ALLEN REHIRED AS RAMS' COACH — With owner Reeves in background, head coach George Allen, left, reads a statement at Los Angeles news conference after the Rams announced that Allen had been rehired as coach. He was fired Dec. 26 because of a "personality conflict" with Reeves. (AP Wirephoto)

Lee Is Man Of Action

LOS ANGELES (AP) — U.S. Open champion Lee Trevino, no stranger to sand putting surfaces or most any other green, perfect, good or bad, isn't worried about the setting of the Los Angeles Open Golf Tournament.

The peppery little guy from El Paso, Tex., was ready to shoot for the works today as play began in the 43rd annual mid-winter golfing fixture for a $100,000 purse.

Along with Trevino were such greats of the game as Billy Casper, the 1968s winner of the event, and three-time winner Arnold Palmer.

The setting is the 6,827-yard par 36-35—71 Rancho Park course where Palmer scored his victories in 1963 and successive wins in 1966-67.

Casper's triumph a year ago, his first here in 13 attempts, came on Pasadena's Brookside Municipal course. He has yet to win at Rancho.

A year ago Trevino, yet to hit the headlines in winning the National Open, tied for eighth and earned a respectable $2,950 for four days of labor. The personable Mexican-American went on to pocket $132,127 for the year.

"This course," said Trevino, "is tough because your lies are either above or below your feet. I don't complain about the course we play, not even if the holes were out in the gravel. I come to play. We all play the same course."

'Poke Fans Keep Bonds

IRVING, Tex., (AP) — Texas Stadium Corp. has offered refunds to purchasers of bonds for the proposed new home of the Dallas Cowboys.

Robert Power, mayor of the City of Irving, said "To the best of my knowledge at this time, not one person has asked for a refund."

The atorney general of Texas delayed approving of the bonds pending a law suit against the proposed home of the Cowboys in Irving.

Letters were mailed Jan. 2 to bond holders explaining the reasons for delay in approval of the bonds.

The letter stressed that should the holder ask for a refund, he would lose priority to purchase seat options.

Athletic Director At Austin College

SHERMAN, Tex., (AP) — Bob Mason, chairman of the physical education department and head basketball coach, was named athletic director Wednesday at Austin College.

Mason succeeds Floyd Gass, who resigned as athletic director and head football coach to take the head football coaching job at Oklahoma State University.

A new head football coach has yet to be named at the college.

Wes Scuttles Rockets' Pad

BY THE ASSOCIATED PRESS

San Diego's Rockets launched a tremendous come-from-behind effort, but Wes Unseld scuttled the whole thing with a simple little layup.

Unseld nursed in the layup with just three second left Wednesday night to give the Baltimore Bullets a 108-107 victory over the Rockets in the National Basketball Association.

Philadelphia nipped Atlanta 112-111, Boston stopped Detroit 113-104 and New York rolled past Milwaukee 115-101 in the night's other activity.

Over in the American Basketball Association, Kentucky sailed past Indiana 109-97, Minnesota edged Miami 128-124 and Los Angeles checked Denver 117-112.

San Diego was 17 points behind early in the fourth quarter when it started its rally, moving to a 107-106 lead with 30 seconds left on Don Kojis' jump shot.

Pat Riley and Kojis doubled teamed the Bullets' Earl Monroe, and stole the ball with 16 seconds left. Jack Marin of Baltimore fouled San Diego's Elvin Hayes, but the rookie center missed both free throws with nine seconds remaining, giving Baltimore possession. Marin then missed a 25-foot jumper, but Unseld grabbed the rebound and put it in for victory.

The victory enabled the Bullets to maintain their 1½ game lead over Philadelphia in the rugged Eastern Division race.

Marin finished with 27 points. Kevin Loughery had 26 and Monroe 24. Hayes had 26 for the Rockets.

Billy Cunningham's jumper with just two seconds left carried Philadelphia past Atlanta after the Hawks had moved ahead 111-110 on a pair of free throws by Lou Hudson with six seconds left.

Bill Russell also supplied some last minute heroics for Boston.

The Celtics were ahead by only 105-104 with 1:20 left when Russell went high to stuff one basket, then stole the ball and set up another by John Havlicek to hike the lead to 109-104. Bailey Howell then hit a pair of free throws and a field goal for the final margin.

The loss was painful in more ways than one for the Pistons.

Dave Bing, last year's NBA scoring leader, was forced to leave the game with a leg injury suffered in a multi-player collision under the boards in the third period. And teammate Happy Hairston was forced out in the final period with an arm injury after colliding with Larry Siegfield early in the final session.

Havlick led Boston with 17 points and Howell had 26. Eddie Miles scored 21 for the Pistons.

New York, which had its 10-game winning streak broken by Chicago Tuesday night, came back with 19 straight points midway through the first half to easily rout the Bucks.

It was 25-25 when New York went on its splurge to build its lead to 44-25, and Milwaukee never got closer than eight points after that.

Former Yankee pitching star Ed Lopat is scouting for the Montreal Expos, new team in the National League for 1969.

7th Grade Duel Underway

Snyder's Tigers, fresh from a 92-64 triumph over Levelland's Lobos, are preparing for their final non - district basketball clash of the season. They meet Slaton's Tigers there Friday night. The program will begin at 6:15 p.m. with the Junior Varsity tilt, followed at 8 p.m. by the varsity tussle.

Coach Ned Underwood's crew socked Slaton 81-68 in an earlier meeting here Dec. 16, but should experience more difficulty against the Slatonites on their home court. The Snyder team opens its district slate next Tuesday at Lamesa.

Meanwhile, several important tilts involving other Snyder teams are on tap today.

Travis 8th and 9th grade goes to Lamesa. The 8th grade tilt is set for 5 p.m. with the 9th grade skirmish on tap for 5:45 p.m. Lamar's 9th grade team will be at Post today for a 6 p.m. encounter.

Four 7th grade teams from Lamar and two Travis 7th grade units are entered in a tournament that begins today in the Travis gym.

Play was to get underway at 4 p.m. with Lamar Red 1 meeting Ira, followed by a 5:10 p.m. tussle between Lamar Gray 1 and Fluvanna. At 6:20 p.m., Travis White is to meet Lamar Gray 2, and Travis Blue and Lamar Red 2 collide at 7:30 p.m.

Due to a teachers' meeting, the second and succeeding rounds will be held on Saturday beginning at 8:30 a.m. Consolation finals will be unreeled at 5 p.m. with the battle for third place at 6:10 p.m. and the championship at 7:20 p.m.

Colonels Grab Second Place Tie

BY THE ASSOCIATED PRESS

Louie Dampier won the night's scoring war from Connie Hawkins by four points, but it didn't help Kentucky much in its battle to overtake Minnesota in the American Basketball Association's Eastern Division.

Dampier drilled in 46 points including five three-pointers—to power the Colonels to a 109-97 victory over the Indiana Pacers.

But first-place Minnesota, backed by Hawkins' 42-point outburst, maintained its five-game lead over Kentucky by edging Miami 128-124.

Los Angeles rolled past Denver 117-112 in the night's only other game.

In the National Basketball Association, Philadelphia nipped Atlanta 112-111, Boston defeated Detroit 113-104, New York sailed past Milwaukee 115-101 and Baltimore stopped San Diego 103-107.

Kentucky's victory enabled the Colonels to climb into a second-one-place tie with the Pacers, who had won six in a row.

The Colonels, who also got 20 points from Jim Logan, leaped to a 28-15 first quarter lead and Indiana never got closer than four points after that.

Mel Daniels scored 30 for Indiana, while teammate Fred Lewis has 22.

Minnesota built a 70-56 halftime command, then weathered a Miami outburst in the third period, when the Flordians scored 16 straight points.

But then Hawkins and Steve Vacendak, who finished with 28, found the range and put the game out of reach late in the final quarter.

Donnie Freeman scored 27 points and Skip Thoren 24 for Miami, which had a six-game victory streak snapped.

No. 1 Panthers Invade Corpus

BY THE ASSOCIATED PRESS

Kentucky Wesleyan, almost knocked off its perch atop The Associated Press' small-college basketball ratings, faces another difficult assignment this weekend when it takes on 10th-rated Gannon, Pa.

The Panthers from Owensboro, Ky., suffered the irinitial setback of the campaign when they bowed to Evansville 71-70 last week. The result helped runner-up Fairmont of West Virginia to move to within 11 points of the leaders in the latest vote by a national panel of 16 sports writers and broadcasters.

Kentucky Wesleyan, 8-1 through games of last Saturday, accumulated 234 points in the balloting to 223 for unbeaten Fairmont, which edged the Panthers in first-place votes, five to four.

The Panthers meet Corpus Christi tonight and take on Gannon Saturday night. Gannon defeated Mt. St. Mary's, Illinois Wesleyan and San Francisco State last week in lifting its record to 9-2.

Stephen F. Austin rushed up to grab third place in this week's balloting followed by Ashland, Ohio, which held its ground, and Trinity, Tex., which slipped two positions to fifth.

Southwestern Louisiana, Central State of Ohio, Evansville, which advanced from 15th to eighth, Long Beach State and Gannon complete the first 10 in that order.

Illinois State, tied for 19th with Cneyney, Pa., State, is the only new team in the second 10. South Dakota State is 11th. Then come Lamar Tech, Nevada Southern, Youngstown State, Wittenberg, Eastern Michigan and Southwest Missouri State in a 16th-place deadlock and Indi-

SCORES

BY THE ASSOCIATED PRESS

East

Lehigh 75, Delaware 56
New York U. 117, Wagner 87
St. John's, N.Y. 66, Seton Hall 45
Penn State 67, Gettysburg 56
Connecticut 103, Syracuse 84
Lafayette 51, Pitt 41

South

Virginia 84, Navy 68
Georgia Tech 72, Clemson 66
So. Carolina 69, Maryland 67
Duke 85, Wake Forest 81
West Virginia 68, VMI 65
Florida State 97, Tulane 94

Midwest

Cincinnati 52, Xavier, Ohio 50
Butler 74, Indiana State 72
Miami, Ohio 62, Kent State 61

Far West

Air Force 78, U. of Denver 71
Brig. Young 123, Athletes in Action 89

Mickey To Try Again

DALLAS (AP) — Mickey Mantle, a veteran of 18 major league baseball season, said Wednesday he will report to spring training with the New York Yankees.

However, Mantle said, "I don't know what will happen after that."

Mantle has been bothered with injuries most of his career—particularly his gimpy knees. He hit only .237 last year, the lowest in his career. Mantle said pitchers were toxier than ever.

"The kids coming up are big and strong and the main difference is that they are smart," Mantle said. "I mean a kid 22 years old has been watching games on TV of 10 years and he knows how to pitch."

Mantle indicated he would not accept a job in the Yankee front office after his playing days.

"I've been traveling all these years and I've had it," Mantle said. "I want to stay home."

Mantle said he hoped Dallas-Fort Worth landed a major league franchise so he could work in some capacity with it later.

WAYNE BOREN CLYDE HALL
Snyder Insurance Agency
COMPLETE INSURANCE SERVICE
P. O. Box 530 Snyder, Texas
1820 26th St. Phone 573-3163

Maynard, Sauer Give Jets One-Two Punch

By ORLO ROBERTSON

FORT LAUDERDALE, Fla. (AP) — Don Maynard and George Sauer Jr., are a far cry from the usual conception of a big, rough, tough professional football player. Yet they are two of the big reasons why the New York Jets will be meeting the Baltimore Colts in Sunday's Super Bowl.

Both look more like successful young business executives, confident, fastidiously dressed, striding down Madison Avenue en route to the next financial account customer.

Personality-wise they are as different as two peas in a pod. Maynard, at 31 a veteran of 11 years in professional ball, is the prankster—ever ready with the quip. "An unusual kid," is the way coach Weeb Ewbank describes his pass catching ace.

Ewbank calls him the "human crab because he seems to be always finding fault in a joking manner." Then the roly-poly Jets coach added: "but he is a great athlete—one that doesn't smoke, never takes a drink and trains the year round even when teaching school during the off season."

Sauer, 24-year-old son of the Jets personnel director, is even more deceiving in picturing a pro football player. He wears horned-rimmed glasses beneath a head of heavy blond hair.

On the field, Sauer replaces his spectacles with contact lenses.

"The contacts has made a different player out of him," said Ewbank. "When he first joined the club we noticed he often dropped the ball catching it over one shoulder. We sent him to an eye specialist who recommended contact lenses."

Since then he has joined with Maynard in giving the Jets one of the most feared 1-2 punches.

"I would describe George as a fast Ray Berry," said Ewbank, referring to the one-time great Baltimore end. "Berry was not fast but he ran great patterns. George is fast and also is a master at patterns."

Statistically Sauer edged Maynard 66-57 in passes caught during the past season. But Maynard hung up a pro record of yardage gained, surpassing Berry's old mark with a total of 1,297 yards and 10 touchdowns. Sauer picked up 1,141 yards and scored three touchdowns.

While sitting around the lobby of the Jets hotel headquarters, Maynard was asked what he thought of the odds which make the Colts an 18-point favorite.

"The odds make no difference to me," Maynard replied. "I never even think of them. This is just another big game. But I think I'm a better pass receiver this year chiefly because Joe (quarterback Joe Namath) and I have been working together four years. What helped make Berry so great was that he was with Johnny Unitas for 10 years."

Sauer, who celebrated his third wedding anniversary on Wednesday, was just as calm outwardly as his teammate. And he expressed surprise at the point spread.

"I've got plenty of butterflies inside of me," said the likeable youngster. "But they disappear as soon as I get into a meeting of the players or on the field."

COMPARE PRICE! SERVICE WITH A SMILE!
WHY PAY MORE
COMPARE QUALITY! TREMENDOUS SELECTION!

PAY NO MORE FOR THE BEST MEATS!

USDA Choice ROUND STEAK Lb. 95c
USDA Choice Blade Cut CHUCK ROAST Lb. 49c
USDA Choice SIRLOIN STEAK Lb. 95c
USDA Choice Boneless RUMP ROAST Lb. 95c
Fresh Hamburger 3 Lbs. $1.00
Family Pack PORK CHOPS Lb. 59c
USDA Choice Sirloin STRIP STEAK Lb. $1.69
USDA Choice Boneless RIB STEAK Lb. 89c
USDA Choice ARM ROAST Lb. 79c
Gooch BACON Lb. 59c
Fresh SAUSAGE 3 Lbs. $1.00
USDA Choice BEEF RIBS Lb. 39c
USDA Choice Boneless CHUCK ROAST Lb. 85c
BAR-B-QUE BEEF, PORK, HAM

Rippin' Good BON BONS 28 Oz. 89c
King Size COKES 6 Btl. Ctn. 2 For 79c
COLD POWER Giant Size 65c
Shurfresh CRACKERS Lb. Box 19c
Lipton TEA ¼ Lb. Pkg. 39c
VIENNA SAUSAGE Your Choice 5 For $1.00
Imperial SUGAR 10 Lb. Bag $1.05
Aqua-Net HAIR SPRAY 49c

FOLGER'S COFFEE All Grinds Lb. 69c
MILK Shurfine Tall Can 2 For 29c
FLOUR Shurfine 5 Lb. Bag 39c
VELVEETA 2 Lb. Box 95c
Morton SALAD DRESSING Qt. 29c
BISCUITS Shurfresh 10 Cans 49c
BABY FOOD Gerber's 6 For 55c
OLEO Food King Solids, Lb. 10c
TUNA Del Monte 3 For 89c

FROZEN FOOD
ORANGE JUICE Donald Duck 12 Oz. Can 39c
HASH BROWNS Ore Ida 2 Lbs. 29c
CREAM PIES Morton Assorted 29c
HUSH PUPPIES 29c
FISH STICKS Keiths 29c

FRESH PRODUCE
ORANGES Pure Gold Lb. 19c
APPLES Washington Delicious Lb. 25c
LETTUCE Lb. 19c
CABBAGE Lb. 7c

Open 7 a.m. to 9 p.m. — 7 Days a Week
Early's Grocery & Market

Monuments-Markers
LASTING MEMORIALS FOR YOUR LOVED ONES PLACED IN ALL SCURRY COUNTY CEMETERIES
Complete Selection
HILLSIDE MONUMENT CO.
Offices At Bell-Seale Funeral Home
Also Curbing 3101 Ave. S Phone 573-5454

CALL • SCAT •
MORE TO SEE ON THE CABLE
No. 6 YOUR SET . . KTXS (Ch. 12) Abilene—CBS-ABC
No. 8 YOUR SET . . KCBD (Ch. 11) Lubbock—NBC
No. 4 YOUR SET . KTVT (Ch. 11) Ft. Worth—Ind.
No. 3 YOUR SET . . WFAA (Ch. 8) Dallas—ABC
No. 2 YOUR SET . . KERA (Ch. 13) Dallas—Educ. & KRLD (Ch. 4) Dallas—CBS
MUSIC ON FM RADIO at 89, 90, 91 MC
Snyder Community Antenna Television

SEE

SLIM POWELL
Wash & Lubrication
From Tune-Ups and Wash Jobs to Major Overhauls on Engines and Transmissions.
At:
SNYDER MOTOR CO.
312 E. Hwy. 573-9381

LACK-OF-PROGRESS REPORT TO THE WORLD!

SMALL BORROWER HOPEFUL

Have Interest Rates Peaked?

By JOHN CUNNIFF
AP Business Analyst

NEW YORK (AP) — Some activities of the Federal Reserve that three weeks ago seemed abstract and irrelevant and threfore of little concern, soon will be felt personally and vitally by a good many Americans.

On Dec. 18 the Fed, which is this nation's central bank, raised to 5½ per cent from 5¼ per cent the interest charges on money it makes available to its member banks.

This lending—this credit—is really the source of the money all of us use in this country. And in raising the price of credit, the Fed's intention is to price a lot of potential borrowers out of the market.

Its action, however, was taken against banks and not individuals. The average person, having no direct contact with the Fed, couldn't have been less concerned. Let the banks worry about the problem.

The banks did worry. The cost of money is to a bank what the price of fabrics is to a clothing manufacturer, or steel to an automaker, or prescription ingredients to a pharmacist. They would have to either raise prices or absorb the increases.

The banks became especially worried by another Fed attitude that made it more difficult to obtain money for later resale regardless of the price they were willing to pay. It declined to permit the banks to raise the rates they could pay in order to attract certain large corporate deposits.

Some banks, therefore, especially the big ones in New York, found themselves not only paying more for the money they borrowed from the Fed but cut off from a very large source of private and corporate funds.

Financial analysts realized it was simply a matter of time before one of the big banks could stand the strain no longer and would raise the price of the product, which is loans. The First National City Bank made the move, raising from 6¾ per cent to 7 per cent the loan rate to its best customers.

This is the point at which the ordinary individual should show some concern. If banks are going to charge their best, their wealthiest corporate customers, higher prices for loans what are they going to charge the little guy? More.

The longer the new record high prime rate remains in existence the more certain it is that mortgages and car loans and personal borrowing costs will rise also. It could be only a matter of two or three weeks.

There is some feeling, however, that the rate increases may be near a peak and that, in fact, the prime rate could begin to move down again by spring. If this becomes the case, the ordinary small borrower could escape without too much added cost. But the prospect isn't worth gambling on.

Junk Mail Really Serves A Purpose

By HAL BOYLE

NEW YORK (AP) — Junk mail is regarded by most people as one of the major nuisances of our times. Or so they say.

"Why does the postman clutter up our mailbox with this tripe?" they say.

They say, "It must cost the government millions of dollars to deliver this junk."

That's what they say—but do they really mean what they say?

In most cases they probably don't. They are simply kidding themselves. Secretly they love junk mail. For junk mail serves a needed purpose in our rut-ridden civilization. It bolsters small egos and acts as a cheerleader in starved lives.

For example, let us suppose you are Henry Quietus Abernathy. You don't really amount to much in the big world's eye.

You haven't done much in the past, and the likelihood is that you won't do much in the future.

At office or factory your boss regards you as a small cog, a chair filler or wrench turner. At home your frowzy wife eternally berates you for not earning more money. If you try to order your kids to do something, they laugh at you. Even your fond mother in her heart thinks of you as the dullest of her brood.

Yes poor Henry Quietus Abernathy, you are a human nullity, pretty small potatoes indeed.

You are, that is, until you come home and pull out a double handful of junk mail from your crowded letter box.

Ah, then you come into your own, Henry Quietus Abernathy. You are not at a last-place runner in the human race to the junk mail people. To them Henry Quietus Abernathy is Mr. Big—a VIF, a Very Important Fellow.

They ask your help, don't they, Henry? They need your help, don't they, Henry?

Corporations ask you to test their new prodocts. "What do you think of our new plastic walnut wipers, Mr. Abernathy?"

Politicians beg for your support. "All of us together, Mr. Abernathy, can bring back the old-fashioned pioneering spirit and make this again a land that will serve as a beacon to mankind."

Charities and philanthropies by the score appeal to you. "How can we let so many cases of anemia go untreated in Samoa, Mr. Abernathy?" "Won't you send us a bundle of old clothes, Mr. Abernathy, so that the forgotten poor in Scarsdale, N.Y. and Beverly Hills, Calif., won't have to mow their lawns in rags?"

There are millions of Henry Quietus Abernathys across America and they need junk mail as a drug addict needs his narcotic. Junk mail tells them that somebody thinks they are somebody—as indeed they truly are. But it's nice to be told.

Short Ears Disadvantage

FORT WORTH (AP)—Where, precisely, is the middle of the earlobe?

That question has become a matter of concern at L. D. Bell High School in suburban Hurst, beset by minor controversy over long sideburns.

A "good grooming policy" adopted by the school several years ago stipulates that boys are not to let their sideburns sprout down farther than the middle of the earlobe.

The rule was involked Tuesday when the dean of men, Kenneth Potter, conferred with some 70 boys about lengthy sideburns and long hair.

Several were sent home. Several parents were upset. Several took action.

"My phone rang off the wall last night," said Carl Huetter, school board president. He met with school officials Wednesday and took steps to clarify the rule.

Huetter said some parents were confused over what should be considered the middle of the earlobe. One said his boy's sideburns were only one-eighth of an inch past the middle of the earlobe.

Potter pointed out that the rule is not so bad on boys with longer ears. He observed, however, that "If you're short-eared you have to keep them (sideburns) pretty short."

Junior Editors Quiz on TURTLES

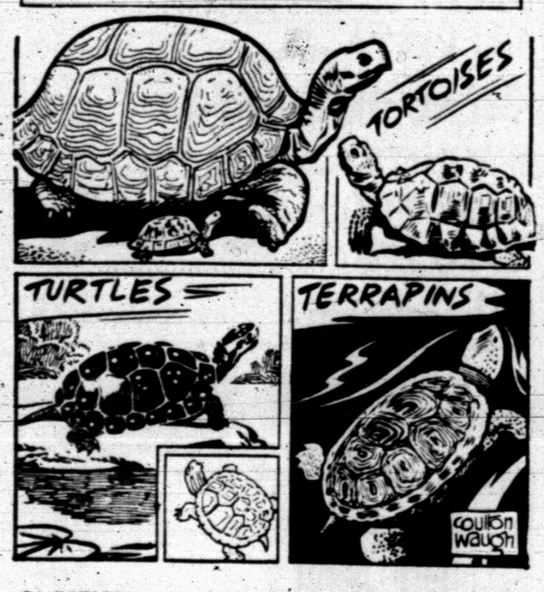

QUESTION: *What are the different kinds of turles?*

* * *

ANSWER: Reptiles with hard shells of the order Chelonia are spoken of generally as turtles. This is an ancient animal group which has survived with little change, perhaps because the shells protect them so well. Chelonians are often divided in this way: Tortoises, those which live strictly on land; Turtles, the ones which live partly or entirely in water, including sea water; Terrapins, the hard-shelled fresh water kind, which have a definite market value for food. We illustrate the giant tortoise of the Galapagos Islands, which can weigh 250 pounds. It lives, according to some reports, up to 400 years. At the upper right is the smaller gropher tortoise of the southern U.S. The familiar spotted turtle represents a number of turtles which live in or near fresh water. The young one below him is the kind which are often sold for pets — the young of the American slider, a common species. The handsome diamond-back terrapin (lower right) is prized for food. Turtles continue their species by laying eggs, generally digging a nest in soft ground, depositing from one to 100 eggs, according to the kind they represent.

1-9

(Lucia Blahm of Muskegon, Mich., wins a prize for this question. You can win $10 cash plus AP's handsome World Yearbook if your question, mailed on a postcard to Junior Editors in care of this newspaper, is selected for a prize.)

CROSSWORD PUZZLE

ACROSS

1. Mountain sickness
5. Optical maser
10. Relish
11. Sinus cavities
12. Go-between
14. Specie
15. Bullfight cry
16. Also
17. Grampus
18. Take up weapons
19. Sear
20. Compass point
21. Tsetse
22. Three-toed sloths
23. Rabble
24. Termite
25. Denial
27. Air pollution
29. Thickness
30. Humble
31. Bluejacket
32. Moccasin
33. Portal
34. Inserts
37. Climbing vine
38. Intense
39. Late
40. Bib. garden

DOWN

1. Prophetic
2. Tie score
3. Craggy hill
4. Arsenal
5. Put on cargo
6. Black cuckoo
7. Position
8. Blunder
9. Synthetic material
10. Sleep noisily
12. Religious image
13. Shade tree
18. White vestment
19. Boring tool
21. Heavy mist
22. Some
23. Complement of a pestle
24. Recess
25. Illustrious
26. Attributes
27. Wading bird
28. Craze
29. Soft food
30. School subject
32. Say grace
33. Presented
35. Boundary
36. Dogs

SOLUTION OF YESTERDAY'S PUZZLE

ZERO		AH		JAVA								
ODOR		BE		OWED								
RIDE		SABBATH										
ILE		PURE		ROE								
LEOTARDS				DER								
		SARD		TO		SE						
IT		MA		AIRS								
BUT		DONATION										
EPI		OPAL		PRO								
RELAXED				SHOT								
ILEX		RE		HONE								
SORE		AM		ENOS								

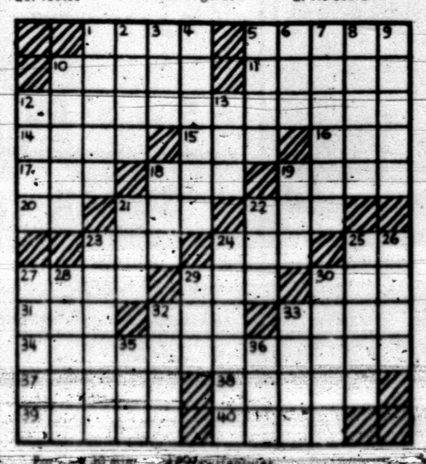

MARY WORTH

KERRY DRAKE

WAYOUT

JOE PALOOKA

DEBBIE DEERE

REX MORGAN

NANCY

DENNIS THE MENACE

GRANDMA

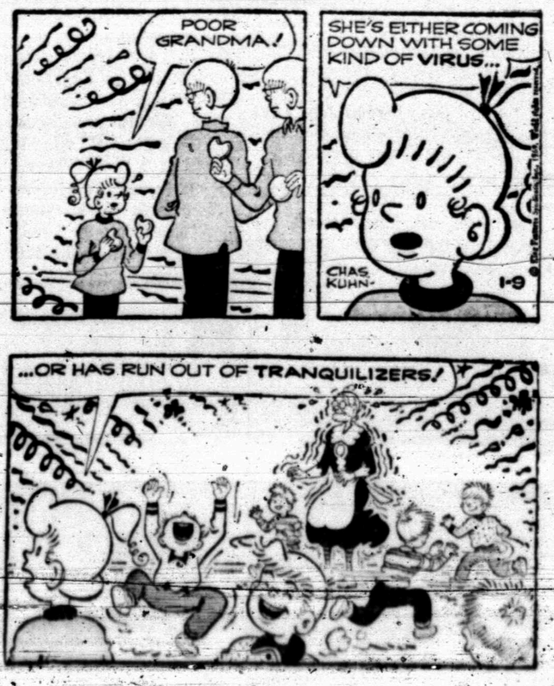

IT'S THE TOTAL THAT COUNTS!

STOREWIDE MIRACLE PRICES SAVE YOU MORE ON YOUR TOTAL FOOD BILL!

This Week's "Best of Taste" Recipe, "DOUBLE CHEESE SANDWICH"

Every item at Furr's is priced to save you money. Thus, Furr's is able to bring you a lower total food bill each time you shop. And . . . you get the extra bonus of Frontier Stamps on every purchase. For the kind of service you appreciate plus a lower total food bill, hurry to Furr's.

ORANGES Fresh California Navel, Lb. **15c**

TANGARINES Fresh Calif. Zipper Skin Lb. **12½c**

GRAPEFRUIT Fresh, Texas Ruby Reds Lb. **15c**

PINEAPPLE Sea Island No. 2 Can **19c**

POTATO CHIPS Farm Pac 59c Value **39c**

MORTONS PIES Morton's, Apple, Coconut Custard, Pumpkin or Mince ... Cherry or Peach 39c **25c**

SALAD DRESSING Gaylord Qt. **25c**

PEANUT BUTTER Food Clubb 18 Oz. **49c**

Tide XK Giant Size **59c**

Crisco 3 Lbs. **59c**

Coffee Folger's Lb. **59c**

CORN Trellis, 12 Oz. Can **2 FOR 25c**

Tissue Baby Soft 4-Roll Pkg. **39c**
Apricots Hunt's, Whole Unpeeled, No. 300 Can **25c**
Carrots Food Club No. 303 Can **16c**
Yams Food Club, In Heavy Syrup, No. 303 Can **27c**
Instant Rice Food Club 14 Oz. Pkg. ... **39c**
Pound Cake Gladiola 18 Oz. Pkg. ... **39c**
Dinner Kraft Tangy Spaghetti, 8 Oz. **34c**
Suds Time Detergent For Dishes, Qt. **29c**

Cleanser Topco 14 Oz. Can **12c**
Instant Tea Food Club 3 Oz. Jar **89c**
Oleo Food Club Soft, Lb. **29c**
Tuna Carnation oN. ¾ Can **43c**
Spinach Food Club No. 303 Can **15c**
Preserves Gaylord 2-Lb. Jar **49c**
Cheer 30c Off Label King Size **99c**
Soap Jergen's Bath Bar **10c**
Honey Food Club 16 Oz. Jar **37c**
Napkins Gayla 160 Count Pkg. **39c**
Mustard Food Club 24 Oz. Jar **24c**

FRONTIER REDEMPTION CENTER IN SNYDER 2512 Ave. R

POT PIES Morton's, Chicken, Beef, Turkey, Macaroni & Cheese, Tuna, or Spaghetti & Meat Balls ..... **6 FOR $1.00**

Dining In
Pizza Cheese Ea. ..... **49c** Sausage Ea. **59c**
Squash Top Frost Fresh Frozen 12 Oz. Pkg. **16c**
Enchiladas Patio Cheese 12 Oz. Pkg. **39c**
Lemonade Top Frost 6 Oz. Can **2 For 25c**

Pampers for drier, happier babies

DAYTIME 30's	DAYTIME 15's	OVERNIGHT 12's	NEWBORN 30's
$1.69	89c	89c	$1.49

Texas Oranges Lb. **12½c**
Greens Mustard and Collard Fresh Ariz., Bunch, 2 For **29c**
Green Onions Fresh Calif. Bunch, 2 For **19c**
Parsnips Fresh Calif. Pacakge **39c**
Lemons Fresh Calif. Lb. **29c**

BANANAS Lb. **8c**
Turnips Fresh Calif. Lb. **12c**
Avocados Fresh Calif. Each **19c**
Carrots Fresh Calif. Pkg. ..... 2 For **29c**

FRYER PARTS
LEGS Lb. **49c**
THIGHS Lb. **49c**
BREAST Lb. **69c**
Steak Rib Cut Lb. **89c**
Steak Chuck Lb. **69c**
Beef Steak Blue Morrow 10 Ct. Pkg. .. **$1 00**
Lunch Meats Farm Pac Asst., 6 Oz. **29c**

FRYERS USDA Inspected Grade 'A' Whole, Lb. **29c**

Bologna Farm Pac 12 Oz. **57c**
Franks Farm Pac 12 Oz. **57c**
Fish Sticks Sea Star 8 Oz. **59c**
Biscuits Farm Pac 10 Count **5c**

PORK CHOPS Family Pak ¼ Pork Loin Lb. **69c**

SLICED BACON Decker Tall Korn ..... **2 Lbs. 99c**

PAD & COVER For Ironing Board Silicone Cover With Tuflex Pad Reg. $1.19 ..... **77c**

TOOTHPASTE Crest Extra Large Reg. or Mint **59c**

SHAMPOO Breck, Dry, Oily, Normal 8 Oz. **79c**

Alcohol Beacon 16 Oz. **14c**
Tums 100 Count Bottle 89c Value **79c**
Creme Rinse Beacon 16 Oz. **39c**

Asst. Colors & Materials
Decorative Pillows Reg. $1.29 ..... **99c**

Boy's Socks Corespun Crew White, W/Strip Top
Size 6 to 8½ Pr. **3 For $1** Size 9-11 Pr. **2 For $1**

Tumblers Gold Swirl, 25 Oz. Size Reg. 19c Ea. **2 For 29c**
MATCHING 86 OZ. PITCHER, Reg. 79c 89c

CLASSIFIED ADS

CLASSIFIED ADVERTISING RATES & SCHEDULE

15 WORD MINIMUM

1 day per word 6c
2 days per word 11c
3 days per word 15c
4 days per word 18c
5 days per word 20c
6th day 22c
Legals, per word 6c
Card of Thanks, per word ... 6c
Each additional day 2c per word.

These rates for consecutive insertions only. All ads are cash unless customer has an established credit account with The Snyder Daily News. No refund will be made on an ad after appearing in paper. The Publisher is not responsible for copy omissions, typographical errors or any unintentional error that may occur further than to correct it in the next issue after it is brought to his attention.

ERRORS

The Daily News can not be responsible for more than one incorrect insertion. Claims cannot be considered unless made within three days from date of publication. No allowance can be made when errors do not materially affect the value of the advertisement. All out of town orders must be accompanied by cash, check or money order.

Deadline 4:30 p.m. Monday through Friday, prior to day of publication.

Deadline Sunday, 4:30 p.m. Friday.

BUTANE

CALL SCURRY Butane Company 573-3721 for prompt gas delivery. Sales and domestic and commerical appliances.

ANNOUNCEMENTS A

PERSONAL A-5

1968 YEARLY prescription expense records are ready for you if you were smart enough to trade at Gibson Discount Pharmacy.

AUTOMOBILES B

AUTOS FOR SALE B-1

AUTO LOANS—to $100.00 any make or model-subject to credit requirements. Call Kim at Timely Finance—2607 Ave S. Phone 573-9335.

FOR SALE or trade, 1968 Camero 327, standard, air conditioned. Call 573-5737.

1963 CHEVROLET 4 door, power, air, one owner $595.00. See at Phillips 66 Super Station, East Hwy.

FOR SALE or trade 1968 Caprice two door hard top, fully equipped also stereo tape player and wire wheel covers. Dark blue with white vinyl top. See Andy at Les Francis Chevrolet.

TRUCKS FOR SALE B-2

1968 FORD ½ ton pickup, custom cab, 360 engine, 10,000 miles, $2150.00. Phone 573-6595.

FOR SALE: 1951 Chevrolet pick-up. See at 3810 Highland Drive.

1966 CHEVROLET pick-up, 6 cyclinder, clean. Call 573-7717.

BUSINESS SERVICES D

ACCOUNTS-AUD D-1

INCOME TAX SERVICE
Fast, Accurate, Reasonable
Night Appointments
16th Year In Business and In Business All Year.
Schiebel's Service System
Brownfield Bldg., Room 100
Phone 573-2177

EXTERMINATORS D-5

ROACHES AND silver fish, any size house, guaranteed for one year, $9.95. AAA Exterminators. 573-9863.

PAINTING-PAPER D-11

PAINTING WANTED: Spray, brush or roller. Interior or exterior. All work guarenteed. Free estimates. Call 573-6219.

PAPER HANGING, painting, taping, beding and texture. Free estimates Hank Davis Phone 573-9592.

CATERING SERVICE D-28

CARLOS' LITTLE MEXICO
Is Now Making
HOT TAMALES
Twice A Week
A Doz. To Go 75c
Call your order in for your freezer.
573-2251

EMPLOYMENT E

HELP WANTED MALE E-1

MEN NEEDED for well servicing unit. Call 573-5196 or 573-3311.

$17,000 PLUS new car as bonus for man over 40 in Snyder area. Take short auto trips to contact customers. Air Mail K. E. Sears, Pres., American Lubricants Co., Box 676, Dayton, Ohio 45401.

TRUCK DRIVERS
We have an immediate job opening in Snyder for right man. If you are experienced, have good safety record and desire a job with better pay and other benefits. Apply to the Permian Corp. Tye, Texas.

HELP WANTED FEMALE E-2

EX BUSINESS WOMEN
Who long for a part-time career find selling our fine products profitable, fun and stimulating. Fine Avon Cosmetics enjoy wide acceptance.
Write Box 1174
San Angelo, Texas 79602

POSITION OPEN, general office work, must type, interesting work. Write Box A-1 Snyder Daily News giving qualifications.

WOMAN'S COLUMN H

ANTIQUES-ART GOODS H-1

[illegible] Quilt paintings by outstanding American Indian artist. Reasonable. By appointment 573-[illegible].

WOMAN'S COLUMN H

CHILD CARE H-3

KIDDIES COTTAGE
And
NURSERY SCHOOL
By the Hour, Day or Week
2266 Sunset
573-3118

LAUNDRY SERVICE H-5

MISCELLANEOUS H-7

FOR SALE: Fine Home Made Quilts, all colors. Phone 573-9827.

FARMER'S EXCHANGE J

FARM EQUIPMENT J-1

720 JOHN DEERE tractor, 4 row equipment, power steering, on butane. Excellent condition. Call 573-5270.

POULTRY J-5

HENS FOR sale. Call 573-3433.

MISCELLANEOUS J-6

ATTENTION FARMERS AND RANCHERS
Top Prices Paid for Used Burlap Bag, Plain Bags and Bagging.
Ph. 806 797-3318
4002 Magnolia St.
Lubbock, Texas

MERCHANDISE K

BUILDING MATERIAL K-1

PAY CASH & SAVE
Paneling 4x8 at $3.39
Paint Latex at $2.49
VEAZEY CASH LUMBER
Lamesa Highway 573-6612

HOUSEHOLD GOODS K-4

USED
3 Pc. Bedroom Set
$35.00 to $65.00
2 Pc. Bedroom Set $25.00
3 Pc. Bedroom Set
$30.00 to $37.50
5 Pc. Breakfast Set
$10.00 to $27.50
Used Mattress
$5.00 to $10.00
Apartment Stove $25.00
Automatic Washer $40.00
Dryer $40.00
T.V. $30.00
Electric Range $25.00
Radio $10.00
ACME FURNITURE CO.
2109 Ave. T Dial 573-6219

PILE IF soft and loffy . . . colors retain brilliance in carpets cleaned with Blue Lustre. Rent electric shampooer $1. P. B. Discount North Side of Square.

GOOD DEAD mesquite wood. All you can haul in a pick-up $10.00. Call 573-7397.

21 FT. UPRIGHT 3 door deep freeze, ice maker refrigerator combination $400. 5 ft. stainless steel gas grill $50.00. Call 573-9974.

BARGAINS GALORE at Grinslade Furniture Store. New and Used Furniture, one piece or a housefull. Credit available. 2310 Ave. S.

ELECTROLUX
Sales Service
Supplies
Don Adams 216 31st
573-3747

NEW
Mattress, Box Spring
Was $139.00 ..... $60.00
Ten Year Guarantee
3 Pc. Bedroom Set
Was $169.00, Now $85.00
9x12 Rugs $5.95
Army Locker $10.00
Trunks $14.00
Suit Cases $5.95
Youth Rocker $5.95
Child Rocker $4.95
Army Comfort $4.95
5 Pc. Breakfast Set $49.95
ACME FURNITURE CO.
2109 Ave. T Dial 573-6219

MUSICAL INSTRUMENTS K-5

I Am Prepared To Care For Your Needs For
PIANO TUNING
Ralph J. Wesson
573-7488
Satisfaction Guaranteed

WEARING APPAREL K-10

KNAPP SHOES
H. E. AYLOR
573-9644
FOR CUSHIONED COMFORT

MISCELLANEOUS K-11

[illegible] CENTER 3c [illegible] carpet clean it with Blue Lustre. Rent electric shampooer $1. Clark Lumber Co.

FOR SALE: 12 ft. kitchen cabinet top and bottom units with 18" x 22" sink, sections complete with refrigerator. Cast iron laundry stand, [illegible] All in good condition. Year's garging. Call [illegible].

MERCHANDISE K

MISCELLANEOUS K-11

OXYGEN
McDONALD'S
1110 Ave. S
Your Local Complete Welding Supplier

GRUMBACHER ART MATERIALS
The complete line of Grumbacher products including oils, water colors, brushes, hyplar and stretched canvas are stocked at:
THE SHERWIN WILLIAMS CO.
573-6161
3809 Ave. S

GARAGE SALE
Saturday, Jan. 11
8 to 4
211 Birch St.

WANTED TO BUY K-14

WANT TO Buy good wringer type washer. Call 573-2082.

We Buy, Sell or Trade
Used Furniture.
Shop Us Often.
PIONEER FURNITURE CO.
2505 Ave. U
Phone 573-9834

RENTALS L

FURNISHED APTS. L-3

REDECORATED TWO bedroom apartments, bills paid. 1907 & 1908 Coleman. Call 573-5888 or 573-9480.

CLEAN FURNISHED and unfurnished. SCAT and water paid. Call 573-6725 — 573-5550 or 573-6497.

NICELY FURNISHED two bedroom, plenty of closet space, bills paid including cable. $80.00 and $5.00 month. Call 573-3714 or 573-6114.

TWO ROOM and three-room furnished apartments. Also two bedroom apartments with or without T. V. Jack & Jack Realty. 573-3452 or 573-3566.

LUXURY APARTMENT, carpeted and draped. Couples only. 3733 Avondale.

ENGLAND APARTMENTS
3 and 4 room, furnished or unfurnished, TV cable, all bills paid.
Call
B. E. Griggs — 573-5494
Bud Sngland — 573-6150

FURNISHED HOUSES L-5

ONE BEDROOM houses for rent. Apply 1209 28th or call 573-7645.

UNFURNISHED HOUSES L-6

CLEAN TWO bedroom, attached garage, good location. 509 32nd. Call 573-9148 or 573-7685.

COUNTRY — GOOD three bedroom, 2 miles north. Call 573-7170.

THREE BEDROOM house at 1806 27th, call 573-3620.

TWO BEDROOM, 3111 Beaumont $60.00. Apply 2312 30th. Call 573-5550.

MISC. FOR RENT L-7

FOR RENT—lease or sale-steel building. 712 Ave. S. Phone 573-7502.

FOR RENT OR LEASE L-11

A BARBER SHOP for lease, modern 3 chair reasonable lease call 573-6365.

REAL ESTATE M

HOUSES FOR SALE M-2

FOR SALE: 3 bedroom, attached garage, fenced back yard. Low equity and take up payments. See at 302 32nd St.

TWO BEDROOM brick home, 1201 26th. Good condition. Convenient location. Walking distance of grocery store, laundry and town. Has work shop area, double carport, red wood fence. Call 573-5731.

EQUITY BUY, two bedroom, well located near shopping center. 5½% loan. Call 573-5931 or 573-5235.

WEST 30TH STREET
2 BR Home . . . in "OLD SNYDER" . . . Large kitchen-dining area . . . Central Heated . . . Carpets . . . This is an "EQUITY BUY" OPPORTUNITY!! 4% LOAN (you can't get interest like that anymore) Half of the loan is ALREADY PAID OFF . . . PAYMENTS ONLY $60.00 per month, including taxes and insurance . . . CALL US!! SEE IT!! LET'S MAKE A DEAL!!
APPROVED FHA BROKER
3 BR, 511 40th St., $4,950.00
Payments only $39.71
2 BR, 506 33rd, $4,500.00
Payments only $36.10
RANCHES—FARMS
10½ Sections . . . PLENTY WATER & GRASS . . . $67.50 per Acre.
800 acres, 210 acres in cultivation . . . $125.00 per acre.
Bass Real Estate
Realtor-Builder
1911½ Ave. S
Ph. 573-5122
Ph. 573-6827

1. One of the better old time 2 story homes. W. location, shown by appointment only.
2. Old good 6 room home & bath near town. Terms.
3. 2—good houses, large lots, $1,000. Small down payment. $40 month.
ROSWELL RIGSBY
200 E. Highway
Phone 573-7682

REAL ESTATE M

HOUSES FOR SALE M-2

1. S.W. Snyder . . . 3 bedroom . . . fenced backyard . . . nice home good location near schools . . . small equity . . .
2. N.E. of Snyder . . . older 7 room home on approx. 5 acres, irrigation well, good for small livestock operation.
3. East, 3 bedroom, 2 bath home . . . refinished . . . no down payment, $77 per month.
4. S.W. Snyder . . . brick . . . 3 bedroom . . . nice carpet . . . fence . . . equity buy.
5. 310 35th St. 2 bedroom . . . refinished . . no down payment.
6. Livestock Farms—GI's look at this—2—80 acre tracts only $125 per acre.

Farms and ranches—see us for best buys in Scurry Co.

BRIGHT'S REAL ESTATE
Northwest Corner of Square
Ph. 573-6137 Day or Night
Joe Box Home Phone 573-5908

SOUTHWEST . . . 4010 Austin . . . 3 bedroom . . $250.00 down . . . payments $84.00 mo. . . . newly refinished.

BASSRIDGE . . . being completed . . . 3 bedroom . . . 2 bath . . . fireplace . . . super home . . . will trade on your home for down payment.

FARM SOUTHEAST IRA . . 160 acres . . . fenced and cross fenced . . . water . . . $110.00 acre . . . immediate possession.

EQUITY BUY EAST . . . move in today . . . payments $69.00 . . . 301 36th Place . . . $150.00 equity and owner will pay closing costs.

SOUTWEST . . . 3505 40th St. . . . 3 bedrooms, 2 baths . . . $94.00 mo. . . . carpet . . . completely refinished.

SMALL EQUITY BUY . . . 3404 44th St. . . . payments only $60.00 mo. . . . immediate possession.

EAST . . . 3 bedroom, 2 bath . . . payments $74.00 mo. . . . nothing down . . . 406 35th St.

STEVENSON REAL ESTATE
South Side Of Square
Business Phone: 573-5612
Night & Weekends — 573-5612

HAPPY HOMES REALTY
2608 Ave. S
Office 573-7601

41st St. — 3 bedroom—1 bath—corner lot — carpeted — Equity buy—$88.00 payments.
31st St.—Large 2 bedroom—den — fireplace — builtins — ideal location — Equity buy — $124.00 payments.
37th St. — Close to all west schools—3 bedroom—new carpet —fenced—New Loan.
44th St.—Low Equity—3 bedroom—1 bath—carpeted—fenced —$60.45 payments.
New House—Beautiful location on Towle Park Rd.—3 bedroom —2 bath — Den—fireplace—dining room — all electric — large lot—Watch for OPEN HOUSE.
JUST STARTED 3 new houses in Bassridge Add. priced from $19,500 to $23,000. Come in and see our plans or drive by on Fredona St. and look.
Call us or come in and lets talk about our RANCHES and FARMS.
FHA AND VA BROKER

Anita Arnold	573-7175
Lenora Boydstun	573-6876
Sidney Johnson	573-3236

REAL ESTATE M

HOUSES FOR SALE M-2

FOR SALE by owner, duplex apartment in Dunn, city water, natural gas. Contact 573-5852.

BUYING OR SELLING
3 320 acre tracts, Scurry Co. farmland.
4 80 acre tracts, Scurry Co. close in.
5 sections grassland, adjoining Co. $60.
480 acres, good house 29% down, $175. per acre.
3 bedroom, 2 bath, den in Southwest.
2 bedroom, carpet, good location, SW equity.
2 BR furnished on 2 acres of land, for sale.
10 sections grassland, $45 per ac., $60 with minerals.
3 40 acre GI loan tracts.
2 BR house furnished, for sale or rent.
List your rentals with us.
FORREST W. BEAVERS
Realtor, Insurance & Loans
103 Brownfield Bldg.
Phone 573-9472
Forrest Beavers 573-6447
Virginia Eime 573-3713

1. E. Highway, 210 28th Street. Nice Brick 3 Bdrms., with metal business bldg. on ¼ Block of land, all for $18,500.
2. 408 35th, Like new 3 Bdrms., 2 Bths., new carpet, $9000, N. D.P. $74.00 a month.
3. 3112 Ave. A, Large 2 Bdrm., Masonry Home, $8550, New F.H.A. Loan or assume old Loan.
4. Nice 2 bdrm. & bth., carpet, central heat with acre land, $6500. Owner can finance with small down payment.
5. 2802 42nd. Large 2 Bdrm., Clean with new carpet, assume $6,457 Loan at 4¼% & pay Equity of $1,750. Month payments $70.00.
6. New 3 Bdrm. Brick, Den with Fireplace, 2 bths. and all the extras $26,500, a real fine home.
7. Large Commercial Bldg. down down, 42,950 Sq. Ft. of floor space for sale or lease. VA and FHA Approved Brokers

JACK & JACK REALTY
611 East Hwy. Ph. 573-3452
Night-573-3566
J. M. (Joe) Glass
573-3860

1. COLONIAL HILL . . . 3 bedroom . . . two bath . . . living room . . . den and kitchen dining area combination . . . double garage . . . Equity buy.
2. 4010 Austin . . . 3 bedroom . . . $250 down payment.
3. 3505 40th . . . 3 bedroom . . . brick . . . 1½ bath . . . carpet.
4. 3717 Highland Drive . . . 3 bedroom . . . total price $9,000 . . . no down payment.
5. STANFIELD . . . 3 bedroom . . . brick . . . brick . . . carpet . . . drapes . . . fenced . . . Equity buy . . . Payment $89.
6. Irving St. . . . 3 bedroom . . . Equity buy . . . payments $87.00.

We have choice lots and custom build.
We Need Listings
F.H.A. and V.A. Broker
TEAL REAL ESTATE
Building Contractor
Office 573-2133
Dillard Teal — 573-2133

1. 300 a. with 80 a. royalty—big house—$125.00 a.
2. 486 a., 259 a. in farm—20 a. royalty — EXCELLENT HOUSE $175.00 a.—29% down.
3. 74 a., good house, $25,000.00 —some terms—½ royalty.
4. 107 Browning, very liberal terms.
5. 2 acres and house $4000.00.

ROSWELL RIGSBY
200 E. Hwy. Phone 573-7682

REAL ESTATE M

HOUSES FOR SALE M-2

BASSRIDGE—THREE bedroom, 2 bath brick. Den, fireplace, double garage, built-ins. 573-5884 after 4:00.

BUYING OR SELLING YOUR HOME?
COMPLETE REAL ESTATE SERVICE

GRACIOUS LIVING, lovely 3 bedroom, 2 bath, living room, den with finest carpet. Isolated master bedroom with dressing area and walk in closet. All brick, double garage, fenced yard. Built-ins galore. Shown by appointment.

LOW EQUITY BUY, family size home . . . 3 bedroom, carpet, corner lot. Double attached garage, brick fence. 3702 Dalton.

APPEALING TOUCH. Equity buy You'll be proud, very attractive. 3 bedroom, paneled living room and bedrooms. Ideal location to schools. Shown by appintment.

NEW CARPET makes this 2 bedroom and den a bargain. This home features lots of living, large closets, corner lot with carport, fenced yard. 3702 Highland.

FHA AND VA BROKER
Let us build for you. Have new street open, Jacksboro St. west of West Elementary, and new houses under construction. We have choice lots and are building contractors. Your plans or ours.
BROWNING REALTY
1906 26th Street
Phone 573-6306 Night 573-3158

For Rent 3706 Austin, 4 bedroom, 2 bath, fence, 306 29th 3 bedroom, $55 month.

1. WEST — 4010 Austin. Large 3 Bdrm., Completely Redecorated. $250 Down, $83 Mo.
2. 3505 40th, Completely redone, New Carpet, 3 Bdrm., 2 Bath, Small Down Payment, $95 Mo.
3. 331 Ave. G. 3 Bdrm., ½ Block Land, Water Well. Total $4500.
4. Southwest on 41st Street. Large Carpeted 2 Bedroom, Fenced, Fruit trees, Terms.
5. Large Commercial Buildings, 1 on East Highway and one on Big Spring Highway. Small Down Payments and Small Monthly Payments.

F.H.A. AND V.A. BROKER
WE NEED LISTINGS
MERLE NEWTON REALTY
NIGHT Phone 573-6928
3311 Big Spring Hwy. 573-6928

LOTS FOR SALE M-4

FOUR LOTS, water well, pump and cellar. $3200. 2705½ 25th. Call 573-5995.

ACREAGE M-14

WOULD BUY small tract of land, up to 80 acres. Call 573-3879.

Public Notice

The Hobbs School is accepting bids on propane and gasoline. The contract will start February 1, 1969, and will end January 31, 1970.

The bids will be opened at a regular Board Meeting January 14, 1969. All bids may be rejected or accepted.

Send bids to Superintendent Hallie A. Gee, Route 2, Rotan, Texas, 79546.

TO BUY, SELL OR TRADE
Dial 573-5486

Condition Of Jail Is Embarrasing

DES MOINES, Iowa (AP)— After officers locked a man in the city jail their embarrassment was matched by his surprise when the lock fell off the cell door as the man angrily shook the bars.

A jailer fetched a new padlock for the door, but the key broke as soon as the lock was put in service. A locksmith was finally called and, several hours later the prisoner, charged with intoxication, was considered securely confined.

NEW 3414 Loader Tractor with Factory Guaranteed Used 3130 Backhoe $5,995
Farmall 560 LP, Major Overhaul Guaranteed $3,250
1955 WC 22 PLT White, 5-speed, 3-speed Splitter Auxiliary, Full Air ..... $ 895
1963 IH 1600 Loadstar 2-Ton, New Paint $1,295
1961 IH B-162 2-Ton, New Paint $1,195
1958 CHEVROLET 4-Door ..... $ 100
SNYDER TRUCK & TRACTOR CO.
E. Highway Ph. 573-9348

T. C. GOSS
SOUTHSIDE MOTOR CO.
1967 CHEVROLET IMPALA, 4 Door Hardtop, Clean and Loaded $2195
1967 MERCURY 4 Door, Loaded $1895
1965 CHEVROLET, 2 Door V-8, 327 Engine, Standard Transmission ..... $ 895
1966 CHEVY II 4 Door, Standard Transmission, Clean $1075
1963 BUICK 4 Door, Loaded ..... $ 895
1964 CHEVROLET ½ Ton Pickup, Long Wheel Base ..... $ 895
LOTS OF OLDER CARS
WANT TO BUY SOME CLEAN CARS — OPEN SUNDAYS

TV Schedules

KMID MIDLAND Channel 2

KMID—Mon. Thru Fri. Daytime
7:00 Today; 9:00 Judgment; 9:25 News; 9:30 Con'tration; 10:00 Personality; 10:30 Squares; 11:00 Jeopardy; 11:30 Eye guess; 11:55 News; 12:00 Patty Duke; 12:30 Hidden Faces; 1:00 Days of lives; 1:30 Doctors; 2:00 Other world; 2:30 Don't say; 3:00 Match game; 3:25 News; 3:30 Romp room; 4:00 Comics; 5:00 Beaver; 5:30 Hunt-Brink; 6:00 News-wthr

KMID—Thursday Evening
6:30 Daniel Boone; 7:30 Ironside; 8:30 Dragnet; 9:00 Dean Martin; 10:00 News-wthr; 10:30 Tonight

KMID—Friday Evening
6:30 Chaparral; 7:30 Name-of-game; 9:00 Star trek; 10:00 News-wthr; 10:30 Tonight

KTXS SWEETWATER Scat 6

KTXS—Mon. Thru Fri. Daytime
5:55 Sign On; 6:00 Semester; 6:30 Farm News; 7:30 News; 7:55 Shela Rawls; 8:00 Capt Kroo; 9:00 Lucy Show; 9:30 Hillbillies; 10:00 Andy; 10:30 Van Dyke; 11:00 Love Life; 11:25 News; 11:30 Search; 12:00 News; 12:15 Shella Rawls; 12:30 World turns; 1:00 Newlywed; 1:30 Guiding light; 2:00 Secret storm; 2:30 Edge night; 3:00 House Prty; 3:30 Gen. Hospital; 4:00 Fun' you ask; 4:30 Shadows; 5:00 Bewitched; 5:30 News; 6:00 News

KTXS—Thursday Evening
6:30 Flying Nun; 7:00 Hawaii 5-0; 8:00 Movie; 10:00 News-wthr; 10:20 Don Rickles; 11:00 Avengers; 11:30 Avengers

KTXS—Friday Evening
6:30 Outcast; 7:30 Gomer; 8:00 FBI; 9:00 Judd; 10:00 News; 10:30 Ugly girl; 11:00 Journey

KCBD LUBBOCK Ch. 11—Scat 5

KCBD—Mon. Thru Fri. Daytime
7:00 Report; 7:05 Farm news; 7:25 Weather; 7:30 Today; 8:25 Report; 8:20 Today; 9:00 Judgement; 9:25 News; 9:30 Con'tration; 10:00 Personality; 10:30 Squares; 11:00 Jeopardy; 11:30 Eye guess; 11:55 News; 12:00 Report; 12:15 Closeup; 12:30 Hidden Faces; 1:00 Days our life; 1:30 Doctors; 2:00 Other world; 2:30 Don't say; 3:00 Match game; 3:25 News; 3:30 Date game; 4:00 Hazel; 4:30 Betwitched; 5:00 Wells Fargo; 5:30 News; 6:00 News

KCBD—Thursday Evening
6:30 Daniel Boone; 7:30 Ironside; 8:30 Dragnet; 9:00 Dean Marin; 10:00 News; 10:30 Tonight; 12:00 N. Mex. Rep.

KCBD—Friday Evening
6:30 Chaparral; 7:30 Name-of-game; 9:00 Star trek; 10:00 News; 10:30 Tonight; 12:00 N. Mex. Rep.

KRBC ABILENE Ch. 9

KRBC—Mon. Thru Fri. Daytime
7:00 Today; 7:25 Harry Holt; 8:25 Devotions; 9:00 Judgment; 9:25 News; 9:30 Con'tration; 10:00 Personality; 10:30 Squares; 11:00 Jeopardy; 11:30 Guess; 11:55 News; 12:00 News; 12:15 S. Chappel; 12:30 Make Deal; 1:00 Days' Lives; 1:30 Doctors; 2:00 Other World; 2:30 Don't say; 3:00 Match game; 3:25 News; 3:30 One life; 4:00 Treasure Isle; 4:30 Rat patrol; 5:30 Huntley; 6:20 Sports; 5:30 News-wthr; 6:00 News

KRBC—Thursday Evening
5:00 That girl; 6:00 News; 6:30 Daniel Boone; 7:30 Ironside; 8:30 Dragnet; 9:00 Dean Martin; 10:00 News-wealth; 10:30 Tonight

KRBC—Friday Evening
5:00 Bid-Buy; 6:30 Chaparral; 7:30 Name of game; 9:00 Star Trek; 10:00 News; 10:30 Tonight

KERA & KRLD—Dallas Scat 2

KERA, KRLD—Mon. Thru Fri. Daytime
9:00 Flight six; 9:15 New horiz.; 9:30 Discovery; 10:00 Fam. living; 10:30 What's new; 11:00 Learning; 11:15 Spanish; 11:30 Science; 11:45 Public affairs; 12:45 Homemaking; 1:15 Ad learning; 1:30 New hor'zon; 1:45 French chef; 2:15 Science lab; 2:30 Spanish; 2:45 Friendly G.; 3:00 Newsreel; 3:15 Spanish; 3:45 Roundabout; 4:00 Classroom; 4:30 Local issue; 5:00 Sing; 5:00 M. Mus'ogers

KERA & KRLD—Thurs. Eve.
5:30 Antiques; 6:00 Next door; 6:30 Casals; 7:00 TBA; 7:30 French chef; 8:00 Speaking; 9:00 Festival; 10:00 News; 10:30 M Griffin

KERA & KRLD—Fri. Eve.
5:30 Folk guitar; 6:00 Chess; 6:30 Wild West; 8:00 Movie; 10:00 News; 10:35 Cowboys 68; 10:45 M Griffin

KTVT FT. WORTH Scat 4

KTVT—Mon. Thru Fri. Daytime
6:40 Meditations; 6:45 News; 7:00 Theatre; 8:30 Romper Room; 9:00 Jack LaLanne; 9:30 Girl talk; 10:00 Move; 11:30 Report; 12:00 P.D.Q.; 12:30 Debbie Drake; 1:00 Hollywood; 2:30 Whiffybirds; 3:00 Capt Zero; 3:30 Popeye; 4:00 Flintstone; 4:30 Batman; 5:00 Munsters; 5:30 Twilight Zone; 6:00 Have Gun; 6:30 Rawhide

KTVT—Thursday Evening
10:00 Football; 10:00 News; 10:15 Movie; 11:30 [illegible]; 7:30 P. Mason; 8:30 Wanted; 9:00 Movie; 12:30 News; 12:30 Meditations

KTVT—Friday Evening
6:30 Westerners; 8:00 Movie; 10:00 Late show; 12:30 News; 10:15 Movie; 11:30 [illegible]

KTXS SWEETWATER Scat 6

KTXS—Mon. Thru Fri. Daytime
5:55 Sign On; 6:00 Semester; 6:30 Farm News; 7:30 News; 7:55 Shella Rawls; 8:00 Capt Kroo; 9:00 Lucy Show; 9:30 Hillbillies; 10:00 Andy; 10:30 Van Dyke; 11:00 Love Life; 11:25 news; 11:30 Search for to; 12:00 Noon show; 12:15 Shella Rawls; 12:15 Shella Rawls; 12:25 Weather; 12:30 World turns; 1:00 Newlywed; 1:30 Guiding light; 2:00 Sec storm; 2:30 Edge Night; 3:00 Houseparty; 3:25 News; 3:30 Gen hospital; 4:00 Fun' you ask; 4:30 Shadows; 5:00 Betwitched; 5:30 CBS News; 6:00 News; 6:10 Here n' there

KWAB—Thursday Evening
6:30 Flying Nun; 7:00 Hawaii 5-0; 8:00 Movie; 10:30 Don Rickles; 11:00 Avengers; 12:30 Sign Off

KWAB—Friday Evening
6:30 Outcast; 7:30 Gomer Pyle; 8:00 FBI; 9:00 Judd; 10:0 News; 10:30 Ugly girl; 11:00 Journey

KLBK LUBBOCK Channel 13

KLBK—Mon. Thru Fri. Daytime
5:58 Sign on; 6:00 Semester; 6:30 Farm news; 7:30 CBS News; 7:55 News; 8:00 Capt. Kanga; 9:00 Lucy; 9:30 B. Hillbillies; 10:00 Andy; 9:30 Van Dyke; 11:00 Love life; 11:25 News; 11:30 Search; 12:00 News; 12:30 World turns; 1:00 Many Splend; 1:30 Guiding life; 2:00 Sec storm; 2:30 Edge night; 3:00 House party; 3:25 News; 3:30 Gen. Hospital; 4:00 Dark Sha'; 4:30 Funny you ask; 4:55 Children Dr.; 5:00 Newlywed; 5:30 News; 6:00 News

KLBK—Thursday Evening
6:30 Flying Nun; 7:00 Thief; 8:00 Movie; 10:00 News weath; 10:30 Ski Report; 10:20 Journey

KLBK—Friday Evening
6:30 MOD Squad; 7:30 Gomer; 8:00 Outcast; 9:00 Judd; 10:00 News; 10:30 Meredith; 10:45 Movie

WFAA DALLAS Scat 3

WFAA—Mon. Thru Fri. Daytime
5:59 Inspirational; 6:00 Op. Lift; 6:30 M. Cox; 6:55 News; 7:00 Peppermint; 8:25 News; 8:30 Early show; 10:00 D Cavett; 11:00 Bewitched; 11:30 Funny-you-ask; 12:00 ream house; 12:30 Make a Deal; 12:55 C. Doctor; 1:00 Newlyweds; 1:30 Date game; 2:00 Hospital; 2:30 One life; 3:00 Shadows; 3:30 Movie; 5:30 News; 6:00 News-wthr

WFAA—Thursday Evening
6:30 Tom Jones; 7:30 Bewitched; 8:00 That girl; 8:30 Journey; 9:30 Marshall Dil'; 10:00 News; 11:00 Joey Bishop; 12:30 News; 12:45 FBI; 12:46 Prayer

WFAA—Friday Evening
6:30 O.P. Interlain'; 7:30 Felony sq.; 8:00 Don Rickles; 8:30 Will Sonnett; 9:00 Judd; 11:00 Movie; 10:54 Movie 3; 3:30 Movie; 4:30 Movie

Coast-to-Coast NEWSPAPERS SELL THE MOST!

Old Timer Quitting Business
WALL TO WALL ANTIQUE SALE!
EVERY ITEM MUST GO!
ANTIQUES OF ALL KINDS, FROM 130 YEARS OLD
• WAGONS • WAGON WHEELS • ANTIQUE GLASSWARE
• OLD CLOCKS • POTS • TELEPHONES • FURNITURE
Come & See For Yourself
25% Discount — All Items
Starting Friday, Jan. 10th
STORE HOURS 9 A.M.—7 P.M.
DON'T MISS THIS CLOSE-OUT IF YOU ARE LOOKING FOR AN ANTIQUE BARGAIN — DEALERS WELCOME
ANTIQUE SHOP
2405 AVE. S

HEAD OFF Cold Weather COLDS

STOCK UP ON COLD REMEDIES AT PIGGLY WIGGLY!

Piggly Wiggly Quality Meats!

MOCK STROGANOFF

1 lb. ground beef
½ cup chopped onion
1 can condensed cream of mushroom soup
½ tsp. paprika
½ tsp. salt
dash of pepper
1 8-oz. pkg. cream cheese, cubed

Brown meat, add onion; cook until tender. Stir in soup & seasonings; simmer 15 min. stir occasionally. Add cream cheese; stir until melted. Serve over noodles or toasted buns. Serves 6.

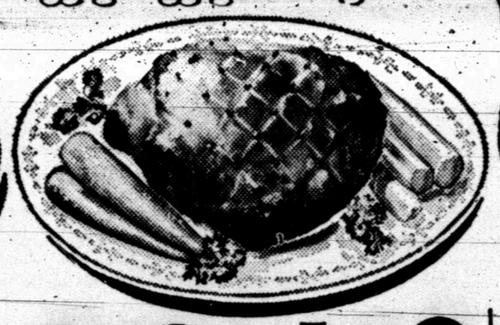

Health and Beauty Buy of the Week!

ANACIN
Regular $1.39 Retail
100-Count Bottle **$1.09**

Buy of the Week!

Arrid Extra Dry Spray
DEODORANT
Regular $1.29 Retail
5.8-Oz. Can **99¢**

GROUND **BEEF**
Dated to Assure Freshness
Pound **49¢**

PICNICS
Decker's, Hickory Smoked
Pound **33¢**

ROUND **STEAK**
U.S.D.A. Choice Beef, Full Cut
Pound **89¢**

Hormel Black Label, Sliced
Bacon ..... Pound **69¢**

U.S.D.A. Choice Beef, Valu-Trimmed
Rib Steak ... Pound **89¢**

USDA Choice
Roast Chuck
Pound **48c**

TISSUE
Toilet, Como, Assorted Colors
4 Roll Pkg **19¢**

SIRLOIN STEAK
U.S.D.A. Choice Beef, Valu-Trimmed
Pound **93¢**

PUT GREEN in YOUR POCKET

Grapefruit, Texsun
JUICE
46-Oz. Can **29¢**

Buttermilk or Sweet Milk
BISCUITS
Holsum 10 Count Can **5¢**

Carnation, Chunk Style
TUNA
No. ½ Can **25¢**

Pinto, Chef's Pride
BEANS
2 Pound Bag **19¢**

Facial, Soft Ply, Assorted
TISSUE
200-Count Box **17¢**

LUNCH MEAT
Ellis
12-Oz. Can **29¢**

Piggly Wiggly Ultra Fresh Produce!

These Values Good Jan. 9, 10, 11, 1969 In Snyder

POTATOES
Russets, All Purpose, 15 Pound Bag **59¢**

AVOCADOS
California, Buttery Ripe
Each **9¢**

TOMATOES
Hunt's, Solid Pack
No. 300 Can **18¢**

COMET
Powdered Cleanser, 3¢ Off Label
Giant Can **19¢**

TOWELS
Scott, Assorted Colors
Jumbo Roll **25¢**

JUICE
Tomato, Kern's
46-Oz. Can **19¢**

Fresh Frozen Foods

AWAKE
Birds Eye Orange Breakfast Drink
9-Oz. Can **29¢**

Kounty Kist Cut
GREEN BEANS
No. 303 Can **10¢**

PUT GREEN in YOUR POCKET

We Reserve the Right to Limit Quantities.

ROLLS
Parkerhouse, Morton's
24-Oz. Package **29¢**

Fruit, Stokely's Finest
COCKTAIL
No. 303 Can **19¢**

Vegetable, Bessie Lee
OIL
48-Oz. Bottle **59¢**

PIGGLY WIGGLY
1st in Savings!

YOUNG FARMERS AND WIVES — Fluvanna Young Farmers, their wives and guests are shown at the award presentation at the Dallas Civic Auditorium on Jan. 4. From left, standing, Bill Jennings, advisor; Orval Mathis, Don Wills, Bill Jones, Buster Lemons, Royce Summers, Jeff Martin, Hulen Harris, area advisor from Big Spring; Fred Ridenour, James Beaver, Mrs. Beaver, Mr. and Mrs. Ray Herring, Glenn Toombs, Rex Pylant, Jimmie Joe Key, Buddy Drum, Mrs. Jeff Martin, Mrs. Thelma Parks, Mrs. Ruby Benson. Seated, Mmes. Don Wills, Fred Ridenour, Glenn Toombs, Orval Mathis, Rex Pylant, Bill Jennings, Buddy Drum, Royce Summers, Bill Jones and Jimmie Joe Key.

Fluvannans Bring 2 Trophies Home

FLUVANNA — The Fluvanna Young Farmers of Texas brought home two coveted trophies from the state Young Farmers Convention in Dallas.

Most important was the award as the outstanding Young Farmer chapter in the state, an honor that was won as the result of a number of community and regional achievements.

The Fluvanna group also scored first in attendance at the two - day convention in Dallas. Twenty-nine persons from Fluvanna attended the convention this year, with activities centered on the Adolphus Hotel and the Dallas Civic Auditorium.

Jimmie Joe Key is president of the Fluvanna Young Farmers and Bill Jennings, vocational agriculture teacher at the Fluvanna School, is the chapter advisor.

Several outstanding speakers and personalities appeared on the convention program, highlighted by an address by the Hon. Ben Barnes, Lt. Gov. Elect, who spoke at the awards banquet.

EXCHANGING CONGRATULATIONS — Bennie Edwards, left, of O'Donnell, and Jimmie Joe Key of Fluvanna, exchange congratulations at the Young Farmers of Texas annual convention in Dallas. Edwards was named the state's Star Farmer, while Key is president of the Fluvanna Young Farmers, named outstanding chapter in the state.

PUBLIC RECORDS

NEW VEHICLES

Don Benningfield, Clairemont Route, 1969 Chevrolet pickup, from Les Francis Chevrolet Co.

Floyd Jones, Route 2, 1969 Chevrolet pickup, from Les Francis Chevrolet Co.

Scurry County Precinct 1, 1969 Chevrolet pickup, from Les Francis Chevrolet Co.

Martin Parks, Fluvanna, 1969 Chevrolet utility truck, from Les Francis Chevrolet Co. and a 1969 Jeepster pickup from Quick Auto Service and Sales.

Mary Jo Wampler, Post Road Route, Snyder, 1968 Honda motorbike, from Thomas Chrysler-Plymouth.

Helen B. Wadleigh, 1969 Oldsmobile, from Snyder Motor Co.

Chevron Pipe Line Co., El Paso, 1969 Chevrolet pickup, from Les Francis Chevrolet Co.

Neil A. Jackson, 1968 Riverside scooter, from Montgomery Ward & Co., Inc., Dallas.

Sharon Tipping, 1969 Chevrolet, from Les Francis Chevrolet Co.

J. W. Massey, 1969 Oldsmobile, from Snyder Motors.

W. J. Fuller, Star Route, Ira, 1969 Ford, from Hutchins Ford Sales, Colorado City.

Pearre C. Chase, Amarillo, 1969 Plymouth, from Thomas Chrysler-Plymouth.

Silas R. Flournoy, Arah Route, 1969 Plymouth, from Thomas Chrysler-Plymouth.

Mr. and Mrs. R. C. Holland, 1969 Mercury station wagon, from Wilson Motors.

Teal Real Estate, 1969 Ford, from Wilson Motors.

Idolph Crooks, 1969 Oldsmobile, from Snyder Motor Co.

Leaseway All Services, Inc., Cleveland, Ohio, 1969 Chevrolet, from Drexel Chevrolet Co., Chicao, Ill.

Robert H. Bledsoe, Lubbock, 1969 Rambler, from Dupree Motors.

Eugene C. Hamblock, Dyess AFB, 1967 HiLo travel trailer, from Snyder HiLo Trailer Sales.

Kenneth Floyd Hunter, Route 3, 1969 Chevrolet pickup, from Les Francis Chevrolet Co.

David L. Burkett, 1968 Chevrolet, from Les Francis Chevrolet Co.

A. B. Lightfoot, 1969 Chevrolet, from Doran Chevrolet, Inc., Dallas.

J. B. Barker and Lottie Barker, 1968 Ford, from Wilson Motors.

MARRIAGE LICENSES

Olton Lee Smith and Sandra Wynn McDaniel, both of Snyder.

Alexander Tavarez and Dinah Sue Morris, both of Snyder.

Vernon Emmitt Duncan and Nina Sylvia Howard, both of Snyder.

WARRANTY DEEDS

D. E. Teal to Ollie L. Peek and wife JoAnn Peek lot 4 block 1 replat in Colonial Hill Addition with reservations.

Bobby Joe Goodwin and wife, Sue Lane Goodwin, to Arthur Sumrall and wife, Shirley Sumrall, lot 4, block "E," Highland Park Addition, with exceptions.

Daisy Rinehart to J. W. Grimes and wife, Dorthy F. Grimes, lots 3 and 4 and part of lot 5, block 4, Wilmeth Addition.

Roosevelt Asberry and wife, Willie Asberry, to Alvanie Selmon, lot 35, block 4, Noble Heights Addition, with exceptions.

Mabel Brock McCain and husband, C. M. McCain, to A. G. Maddox and wife Corene Maddox, part of lot 2, block 14, Lundy's Park Addition.

Billie Mac Davidson and wife, Judy Davidson, to Roland Sullenger and wife, Louissia Sullenger, part of tract 46, section 13, J. P. Smith survey, with restrictions.

FILED IN DISTRICT COURT

Janice Ilene Cole VS. Stanley Thomas Cole, divorce.

ACTION IN DISTRICT COURT

Mildred Beaver VS. Dene O. Beaver, divorce granted.

Dora Joyce Elliott VS. David Lee Elliott, divorce granted.

Guy Allen VS. Delores Allen, divorce granted.

Janice Ilene Cole VS. Stanley Thomas Cole, restraining order issued against defendant.

Jimmy Layne and wife, Louise Layne VS. West Texas Drilling Co. and Sutts Gas and Oil Co., dismissed with prejudice.

Red Skies Prompt Rash Of Phone Calls

ELGIN AIR FORCE BASE, Fla. (AP) — Red skies brightened the night along the middle Gulf Coast this week as a result of high altitude chemical tests conducted by the Air Force.

The unusual cloud formations prompted hundreds of telephone calls to newspapers and broadcasting stations along the Gulf of Mexico, but the Air Force said Tuesday there is no need for alarm.

Rockets carrying chemicals are being launched from Santa Rosa Island to altitudes of 50 to 125 statute miles to measure wind speeds and directions in the upper atmosphere, a spokesman said.

Know Your Presidents

By WILLIAM MANSFIELD

1. This vice president was governor of New York for seven terms. He was:
a) John Adams; b) George Clinton; c) Elbridge Gerry

2. This vice president killed the Indian chief Tecumseh in combat. He was:
a) Andrew Jackson; b) Garrett Hobard; c) Richard M. Johnson

3. Who was the only man to resign from the vice presidency of the U. S.?
a) John . Calhoun; b) Thomas Jefferson; c)Henry Wallace.

4. The expression "O.K." was first used to refer to a President whose nickname was Old Kinderhook. Who was this president?
a) U. S. Grant; b) John Tyler; c) Martin Van Buren

5. This President was the oldest to hold office. He was:
a. Harry. Truman; b) Dwight Eisenhower; c) Calvin Coolidge

ANSWERS

1. b. Jefferson's second vice president was governor of New York longer than anyone in history.

2. c Van Buren's vice president.

3. a. Jackson's vice president resigned in 1832.

4. c. also called "The Little Magician," he was born in Kinderhook, N. Y.

5. b. 70 years old when he retired.

Quebec Area Snowfall Measures 100 Inches

QUEBEC (AP) — All roads within 50 miles of Quebec City were closed Tuesday by a storm that brought 10 inches of snow.

This raised to more than 100 inches the total snowfall in the region since the start of winter.

At nearby Levis, about 300 students were taken home when their school buses could not get through.

Vending Machines King Is Cited

By ROBERT HEARD
Associated Press Writer

AUSTIN (AP) — The special House committee investigating alleged control of taverns by vending machine interests has cited a Dallas vending king for refusing to testify.

C. E. Bradshaw of National Amusement Co. declined to answer any of the committee's question at a Dallas hearing Nov. 14. He said his lawyer advised him that the committee was "not duly and legally constituted."

The committee held what it called its last public hearing Wednesday. It approved a resolution calling Bradshaw's refusal an "obstruction of the lawful proceedings of the House of Representatives of the 60th legislature and of the proceedings of this committee."

The resolution was to be turned over to Speaker Ben Barnes, with the recommendation that refer it to the Travis county district attorney for appropriate action.

The chairman of the committee. Rep. R. H. Cory, Victoria, said Barnes already had agreed to hand the case to the district attorney.

If Bradshaw is to be cited for contempt, Cory said, it will be the Travis County Grand Jury that will do it.

Although the final public hearing has been held, Cory said, at least two more executive sessions will be held. The committee will issue a report before the legislature convenes Jan. 14, he said.

Recommendations will be made for additions to the present Liquor Control Act and also in the vending machine field, with special emphasis on amusement machines, Cory said.

"You can guess at what some of them will be," Cory told newsmen.

A likely possibility is a law forbidding vending machine firms from lending money to tavern operators. Several of the witnesses who have appeared before the panel were asked what effect they thought such a law would have.

Cory's committee was established to probe alleged control over taverns by vending machine interests.

The committee heard three witnesses at its public session Wednesday.

George Nichols, Austin, who said he owed Austin Phonograph Co. $1,600 when he was told the debt was actually $2,800. Nichols said he borrowed money from time to time when he operated an Austin tavern, sometimes signing a blank piece of paper that was to be filled out later.

—Mrs. Theresa Terry, Austin, who said she spent $25,000 to open an Austin nightclub on the understanding that she would get a lease to the building from Austin Phonograph Co. She never got the lease, she said, and was evicted after two years.

—Steve Brewster, Aransas Pass, who said his father was murdered in 1965 as a result, Brewster's mother was told, of rivalry in the vending machine business. The murder still is unsolved, he said.

Brewster said he once was followed at speeds up to 110 miles an hour by a car that repeatedly tried to pass him. The incident occurred soon after the Downtowner Hotel in Corpus Christi dismissed one of Brewster's competitors and gave its business to Brewster, he said.

Grain Dealer Indicted

HOUSTON (AP) — Charles V. Harrelson, charged in the slayings of a Houston carpet firm executive and a Hearne grain dealer, was indicted Wednesday on a charge of theft by false pretext.

Harrelson, 30, awaits trial at Angleton.

The indictment by the Harris county grand jury accuses him of using an alias to buy a $1,625 yellow gold watch and a man's diamond ring valued at $1,395 on credit last September at a Houston jewelry store.

Harrelson was charged earlier in the slayings of carpet firm executive Alan Berg, 31, and grain dealer Sam Degelia, also 31. Berg disappeared last May and his skeleton was found in November near Freeport. Degelia's bullet-riddled body was found July 11 near McAllen.

Dr. King's Father Grand Jury Foreman

ATLANTA, Ga. (AP) — The Rev. Martin Luther King Sr., father of the slain civil rights leader, is Fulton County's (Atlanta) first Negro grand jury foreman.

The Rev. Mr. King was elected foreman Tuesday of a new sworn grand jury which includes 14 Negroes.

SCIENTISTS CONCLUDE STUDY

No Evidence Of Outer-Spacemen

By BOB HORTON
AP Military Writer

WASHINGTON (AP) — University of Colorado scientists reported formally today there is no evidence Unidentified Flying Objects are visitors from outer space and suggested dropping further investigations.

"Our general conclusion is that nothing has come from the study of UFO's in the past 21 years that has added to scientific knowledge," the scientists' 1,485-page report said bluntly.

The $500,000, two-year study, conducted for an Air Force weary of the "flying saucer" headache, said "further extensive study of UFO's probably cannot be justified" at this point in the interest of science.

The three-volume report went along with the Air Force's long-held position that no evidence exists indicating that UFO's pose a hazard to U.S. security. The service, however, had no comment on it.

The scientists, headed by Colorado's Dr. Edward U. Condon, acknowledged their conclusions are bound to stir new controversy among flying saucer-believers as well as other dedicated scientists who want to keep an open mind on the matter.

One of several flying saucer groups—the National Investigations Committee on Aerial Phenomena—scheduled a Friday news conference to discuss the long-awaited "Scientific Study of Unidentified Flying Objects." The group charged last May the Condon study lacked impartiality.

But the report won the "unanimous approval" of a National Academy of Sciences panel which was asked by the Air Force to review it in a "further independent check."

The panel found the study "adequate" in scope, its "methodology and approach well chosen" and concurred in its evaluations and recommendations.

Among the study's major points:

"No direct evidence whatever of a convincing nature now exists for the claim that any UFO's represent spacecraft visiting earth from another civilization."

—About 90 per cent of all UFO reports "prove to be quite plausibly related to ordinary objects" such as planes, satellites, balloons, street lights, beacons, clouds or other natural phenomena.

—Defense needs probably could be carried out "without the continuance" of the Air Force's Project Blue Book which has investigated UFO reports since 1947, but this is a matter for the Pentagon to decide.

—Suggestions by some people that the government possesses extraterrestrial spacecraft and has their crews in secret captivity some are "fantastic nonsense."

—Allegations the government has attempted an official cover-up of the flying saucer matter have "no factual basis whatever."

—Some public school students are being "educationally harmed by absorbing unsound and erroneous" reading materials on UFO's, and "we strongly recommend" teachers stop giving them credit for reading saucer books and articles.

The scientists charged at one point the National Investigations Committee for Aerial Phenomena (NICAP) "made several efforts to influence the course of our study."

"When it became clear that these would fail, NICAP attacked the Colorado project as 'biased' and therefore without merit," the report said.

The scientists presented 35 cases where UFO's were photographed, or appeared to have been.

Nine were said to give evidence of probable fabrication, seven of possible fabrication, seven were classified as natural or man-made phenomena and 12 provide insufficient data for analysis.

None proved to be "real objects with high strangeness."

Since the Air Force's Project Blue Book began investigating "flying saucers" in 1947, there have been 12,097 UFO sightings, 697 of which remain "unidentified."

The scientists said their main strategy was to set aside many of the old Air Force interviews and press clips of UFOs while focusing on their own interrogations and analyses of UFO incidents arising during the time of their study.

In detailed, sometimes highly complex fashion, the report covered case studies of 59 UFO reports, recounted the history of UFO sightings, looked at UFO study programs in foreign countries and focused on 20 years of past U.S. study of UFO phenomena.

UFO reports around the world vary so greatly, the report said, "it is impossible" to relate them to a single explanation.

"This means that a general explanation peculiar to any one country has to be ruled out, since it is utterly improbable that the secret military aircraft of any one country (for example) would be undergoing test flights in different countries," the report stated.

The report disclosed the Air Force has from the beginning considered that UFO's might be manned vehicles from outer space "but naturally no publicity was given to this idea because of the total lack of evidence for it."

In their research, the scientists found that people who report UFO's "seem in nearly all cases to be normal, responsible individuals ... Only a very few are obviously quite emotionally disturbed, their minds being filled with pseudo-scientific, pseudo-religious or other fantasies."

GED Refresher Course Resumed

The refresher course for those seeking to obtain a Certificate of Equivalency of the High School diploma through testing will begin classes Tuesday, Jan. 14, at the Lamar Junior High School at 7 p.m. These classes are conducted from 7 p.m. to 9 p.m. on Tuesday and Thursday evenings each week. There is a small tuition fee and the cost of text and tests is borne by the students.

Last fall about 30 people attended these classes. One third of them have received their certificates. One third are now completing tests and the others plan to get a little more instruction before attempting the tests.

Robert Adams and Vernon Cross, instructors in Lamar Junior High School, conduct these courses in Social Studies, English, Science, and Mathematics. They have been pleased with the enthusiasm of the group and the results of their efforts. Those wishing more information may contact J. Merrill Kayser, Adams, Mr. Cross.

The "Adult Basic" group consisting of adults who are listed below the 8th grade have reopened their post holiday meetings with a social at the Child Development Center. Fifty students were present. Mrs. Sue Lee, Director of the Neighborhood Center, and her aides, Mrs. Mercedes Vargas and Mrs. Mary Thompson, were visitors. Mrs. Vera Mae High directed several group games and refreshments were served. They will continue to meet from 7 p.m. to 9 p.m. on Tuesday and Thursday at the Travis Junior High School.

A class of eight people has been organized for the purpose of preparing these adults for the test required in order to receive their United States citizenship.

For information related to Adult Basic Training contact J. Merrill Kayser, 573-7583 or the Neighborhood Center, 573-9410.

Enrollment Shifts

DENTON, Tex. (AP)—Once a teacher-oriented small college, North Texas State University's School of Education enrollment totals just over 30 per cent of the student body—indicating not a decline in teacher education but an explosive growth in other fields, such as business and the sciences.

School Bands To Play At Inauguration

AUSTIN (AP) — Music will be in the air when Gov-elect Preston Smith and Lt. Gov.-elect Ben Barnes are inaugurated Jan. 21.

Some 20 high school bands, in addition to numerous college and ROTC units, will participate in the traditional governor's parade following swearing-in ceremonies.

For those who can't attend the inauguration in person, the swearing-in will be televised live for the first time. KLRN, Austin and San Antonio's educational television station, is making a half hour black and white telecast possible.

The inaugural committee, headed by Dr. Elmer C. Baum, state Democratic chairman, and former Lt. Gov. Ben Ramsey, said the parade will feature the University of Texas marching band and bands from Texas A&M, Texas Southern University, Prairie View A&M, Southwest Texas State College and Texas Tech.

Cities to sponsor floats include Corpus Christi, Austin, Dallas, Fort Worth, Abilene, San Anelo, Bandera, Galveston, San Antonio, Lubbock, New Braunfels and Canyon.

ALL THE FRESH FISH YOU CAN EAT
$1.50
Fri. 4:30-10:00
AMERICAN RESTAURANT
East Highway