RICHARDSON CENTER
P.O. BOX 45436
DALLAS TEXAS 75235

THE SNYDER DAILY NEWS

VOL. 29 NO. 27 SNYDER, TEXAS (79549) MAY 31, 1977 10 PAGES 15c

Tuesday update

Club Check Uncertain

SOUTHGATE, Ky. (AP)-The mayor of Southgate said today he was "not sure" whether the Beverly Hills Supper Club had undergone a routine fire safety inspection during the year before a fire killed 160 persons.

Mayor Ken Paul, who had said Sunday that he was "positive" the club had been checked for possible violations within the last six months, declined to confirm that statement at a news conference.

Intermediaries Asked

ASSEN, The Netherlands (AP)-South Moluccan terrorists holding 55 or more hostages aboard a Dutch train have asked the government for "intermediaries" to discuss their demands, a Justice Ministry spokeswoman said today.

Envoy Exchange Eyed

WASHINGTON (AP)-The Cuban government is considering a U.S. proposal for an exchange of diplomats, a step that would draw the two neighbors closer than they have been for 16 years, but still leave them without full diplomatic relations.

421 Traffic Fatalities

By The Associated Press

At least 421 persons died on the nation's highways during the three-day Memorial Day weekend.

KEEPING COOL—Anthony Howard, 6, and Melvin Howard Jr. 7, found the area around an irrigation sprinkler to be the coolest spot in Towle Memorial Park as the thermometer soared to 97 degrees on Memorial Day. Most Snyder area residents had a holiday and many took advantage of the opportunity to go to the park. (SDN Staff Photo)

Court Won't Rule On Canal Power

WASHINGTON (AP)—The Supreme Court today refused to immediately consider whether the Carter administration has the constitutional power to surrender control of the Panama Canal Zone to Panama.

The justices turned down a request by six members of Congress and a U.S. citizen living in the Canal Zone that the court expedite consideration of their appeal from a lower court.

The appeal charges that the President and secretary of state have no power to enter into a treaty giving away control of a U.S. territory. It claims that such power is reserved specifically for Congress by the Constitution.

The U.S. Court of Appeals in Washington last month upheld a lower court's ruling that the suit was not "ripe for judicial determination."

In seeking a quick review by the Supreme Court, the congressmen argued that not only is the constitutional question "ripe," but that it may be rendered irrelevant very soon because of the Carter administration's commitment "to a completed treaty proposal which will deliver the Canal Zone or some major part of it to the Republic of Panama within the next few weeks."

The court's action today does not mean the court never will consider the merits of appeal. The justices still can vote to hear arguments in the case at a later date.

The lawsuit challenging the administration's power to take such action was filed in January 1976 by Sens. Jesse Helms, R-N.C., James McClure, R-Idaho, and Strom Thurmond, R-S.C., Reps. Daniel Flood, D.-Pa., Lawrence McDonald, D-Ga., and Gene Snyder, R-Ky., and William R. Drummond, a civilian living in the Canal Zone.

The Supreme Court today refused to hear the appeal of a convicted Texas murderer who claimed he did not receive a fair trial and that he does not deserve the death penalty.

The court let stand the conviction and sentence of Mark Milton Moore for the 1973 murder of Dallas secretary Martha Janette Williams.

Moore had been scheduled to die in the electric chair last Jan. 14, but his execution was postponed by Supreme Court Justice Lewis F. Powell pending the court's action on his appeal.

Miss Williams, a secretary for Fantastic Photos company in Dallas, was found dead in the trunk of her car Nov. 14, 1973. She had been shot four times with a shotgun.

Work Order Is Issued For Jail

Construction work on a new Scurry County jail officially begins today.

County commissioners this morning authorized the work order for the contractor, C.B. Thompson of Lubbock. The contract, which was approved following opening of bids May 6, calls for completion of the project in 365 calendar days, with the contracted days to begin with the issuing of the work order. The work order was to be issued this afternoon.

Thompson submitted the lowest of eight proposals on the project. His base bid was $899,324 and commissioners subsequently accepted one alternate that had been presented to bidders. The alternate provides for steel ceilings in two medium security rooms, instead of plaster ceilings, and it puts the total contract figure at $913,324.

The new jail will be located on the former Travis Junior High School campus. The old junior high building has been demolished and the site has been cleared for the new project. The new jail will meet all federal and state standards for such facilities and will provide space for a total of 54 prisoners. It has been planned so that the capacity may be increased with a minimum amount of work.

Commissioners this morning were discussing the selection of brick for exterior walls of the jail building. They were looking over samples with J. D. Hinton, architect for the project.

Holiday Here Quiet And Hot

Memorial Day was hot and quiet in Snyder.

City police reported no traffic mishaps inside the city during the holiday, an unusual occurrence any day and especially so for a holiday.

Although it failed to hit the 100-degree mark attained on Sunday, the official thermometer edged upward to a sizzling 97 degrees as many area residents took advantage of the opportunity for a weekend of recreation, or else lounged under air conditioners.

The SDN Column

Is the sudden attack of hot weather an indication that summer is going to follow the pattern of the past winter and spring?

If you think back to last November, you will recall that winter came in with a mightly blast and it didn't release its grip until well into March. Then came spring and the freezes and frosts were suddenly gone and we had rains and clouds and very little sunshine for days after days.

Now, suddenly, as if the elements were following the school calendar, we have summer with thermometer readings in the 90s and hundreds. If the pattern of the past two seasons endures, we are in for a long, hot one.

Even so, we could accept it more graciously if the heat would fry a batch of cutworms. They have even been cutting off onion blades at our house, and we can only hope that it gives them indigestion.

★ ★ ★

Sam Kitching, speaker at the Snyder High graduation ceremonies Friday night, said members of the graduating class he consulted prior to the event had two pieces of advice for him, one of which was to "keep it short" (which he did).

It reminded us again that seniors in Snyder High now have it much better than their predecessors and better than some of their contemporaries in other schools. There was a time when graduates (and their relatives) had to sit through two ceremonies--one a baccalaureate service usually held in a church building, highlighted by a sermon, and the other a long commencement program which inveriably featured a long-winded speech by an educator or a politician.

Some schools still have the two ceremonies, but Snyder and many others have reduced the ritual to a single event. The format at SHS now is to have a minsiter address the clalss at commemcement, thus killing two birds with one stone, or something to that effect.

As we noted previously when SHS went to the one ceremony, we not only cannot recall a single thing the speaker said at our graduation ceremonies in either high school or college, but we cannot even recall the identity of the speakers. Several "mature" adults whom we quizzed on the subject confesses they could not remember the speakers, or what they said, at graduation. We suspect that SHS graduates nowadays probably will remember more about their graduation speakers than we do for the simple reason that there is only one to a class now, and the tendency here has been to keep the speeches short and to the point.

★ ★ ★

The cactus patch philosopher says people who claim they would like to find out what it's really like to be a member of a minority group could do so by putting in an honest day's work occasionally. WACIL McNAIR

SCHOOL FUNDING UNSETTLED

Briscoe's Decision On Special Session Awaited

By JACK KEEVER
Associated Press Writer

AUSTIN (AP)-Legislators who had 140 days to pass a public school finance bill waited until the last half hour of the last night to vote on it and- in anger and perhaps conscience - killed it.

Gov. Dolph Briscoe conferred with Lt. Gov. Bill Hobby and Speaker Bill Clayton but emphasized, "I have no commitment to call a special session."

He said he would have an announcement today.

Hobby carried the $900 million school bill to the front of the chamber at 11:33 p.m. Monday. Those on the floor and in the packed gallery hushed as Sen. Oscar Mauzy began his explanation.

"I haven't read it, and I don't know what's in it," said Mauzy, chairman of the five-member Senate committee that began May 21 trying to reach a compromise with five House members.

He said he had had the compromise proposal for only about half an hour and "couldn't in good conscience vote" for it.

Mauzy, D-Dallas, was interupted by a messenger who told him the House had refused to debate the bill. The 92-55 vote was short of the two-thirds necessary.

Mauzy talked until midnight, refusing to let his colleagues vote on the House-Senate conference committee report although Sen. Tom Creighton, D-Mineral Wells, pleaded with him to permit senators with rural districts to make a record on the bill.

Also dying at midnight-just needing Senate approval for passage-was a $53.3 million tax relief bill. It would have raised the inheritance tax exemption from $25,000 to $200,000 and eliminated or reduced the sales tax from gas and electricity bills for households in December-January-February.

"Wouldn't you say this is tokenism's finest hour?" asked Sen. Peyton McKnight, D-Tyler, in stalling a vote on the bill.

McKnight's delaying tactics stacked up an $18 million retirement bill for veteran law officers.

Also left pending because of filibuster threats in the Senate were bills to restrict charges on directory assistance calls, to fund teaching hospitals and to set up Texas' second presidential primary in 1980.

The other major issue of the final day, an attempt to reduce medical malpractice insurance rates, was sent to the governor. The House approved, 141-1, a conference committee report putting a $500,000 cap on awards to injured patients, plus unlimited medical and custodial expenses.

The Senate approved the report, 29-2, although Sen. John Traeger, D-Seguin, referrred to the bill as an "orphan" because it had three different sponsors this session.

Local Schools Left In Dark To Plan Budgets

Failure of the 65th Texas Legislature to pass a school finance bill before midnight last night leaves public school districts in a quandary on their budget work for the 1977-78 school year.

Supt. Bill J. Hood of Snyder Independent School District, said that budget work sessions by the administration and board of trustees here already had been delayed past the usual starting time while they waited for the legislature to act. Now, the regular session is over and still there is no bill, which means more delays. If any action is taken now, there must be a special session. And if Gov. Dolph Briscoe calls a special session, it could be 30 days before any bill is passed, if at all.

Hood said Snyder School trustees have a budget work session set for June 7. They probably will meet and try to begin some work on the budget despite the fact that for the most part they will be dealing with unknowns.

"We've got to start sometime, and even if we can only consider what we hope to do, maybe it will help," the Snyder superintendent said.

Actually, the local school district cannot deal with much of its budget until it knows what the state salary schedule will be and that is part of the finance bill that failed to get action before the end of the regular session last night. Approximately 82 per cent of the Snyder School District's operating budget involves salaries, which means that if the remaining part of the budget could be shaped up in advance, they still would be dealing with less than 20 per cent of the total.

Neither Ray Simmons nor Ron Plumlee, the superintendents at Hermleigh and Ira, respectively, could be reached for comment this morning, but since those districts are both in the foundation program, their plans depend even more heavily on the legislative action. The Snyder district is a budget-balanced district, but still bases its programs on the foundation plan to a certain extent.

Hood said the school calendar also is uncertain due to the failure of the legislature to act. There were proposals to reduce the number of mandatory teaching days, which could change the present picture entirely, but nothing will be definite until a bill is passed.

Hood said that a calendar based on the present 180-day session likely would be drafted here so that planning for the next term can begin. It would be subject to change if a bill altering present requirements should be adopted.

Rosalynn Tours Jamaica Project

By JURATE KAZICKAS
Associated Press Writer

KINGSTON, Jamaica (AP)-Heavy rains that reportedly took the lives of at least six Jamaicans wiped out Rosalynn Carter's chance to meet with sugar cane cutters and wield a machete today.

Instead of touring a sugar plantation cooperative in the countryside, the First Lady was visiting the Central Kingston Upgrading Project, a program aimed at improving conditions in the slums of the Jamaican captial.

Mrs. Carter on Monday spent the first day of her seven-nation Latin American swing at official receptions and high-level meetings with government officials, discussing such subjects as Cuba, Jamaica's economic crisis-and the rain.

The heavy rain, which started as a "mixed May blessing" several days ago, has affected a large area of the Caribbean. Besides the six persons reported killed in flooding, hundreds were made homeless by the torrential downpours.

On her way from the Kingston airport Monday, Mrs. Carter was mobbed by an enthusiastic crush of children, and Prime Minister Michael Manley stopped their car briefly so she could greet the youngsters, who had been let out of school for her arrival.

Carter, Amy Visit Plains

PLAINS (AP)-President Carter returned to his rain-short home town today, greeting relatives and friends and expressing hope he could play the role of rainmaker.

Chatting with farmer Bill Hendricks about the local dry spell, Carter said he could see the effects from the helicopter that brought him here and added, "It's the worst I've ever seen it. Maybe I'll bring you some rain."

A presidential visit to California's drought-stricken San Joaquin Valley on May 17 did coincide with thunderstorms there.

OVERCAST WEATHER

SNYDER TEMPERATURES: High Monday, 97 degrees; low, 64 degrees; reading at 7 a.m. today, 70 degrees; precipitation, none; total precipitation for 1977 to date, 8.14.

West Texas: Partly cloudy through Wednesday. Widely scattered thunderstorms in most sections tonight. Lows tonight near 60 in the north to 72 in the south, except near 50 in the mountains. Highs Wednesday mostly in the 90s except near 105 Big Bend.

s d n — **opinion page**

editorials-columns-cartoons-features-letters

one-sided action

The Texas House of Representatives passed a bill punishing criminals more harshly and easing financial hardship for their victims. By 102-26 vote a bill requiring more time behind prison bars for criminals was sent to the Senate for consideration. Use of guns in rape, robbery, kidnaping and sexual abuse cases is its distinguishing characteristic.

Key provision is the reference to guns. For reasons not readily understood mere mention of the word gun stirs interest.

There is nothing in the measure to justify hope that its passage will improve the crime situation in Texas. But is would enable sponsors to get political mileage out of the extremely volatile issue of handgun ownership and provide defense lawyers with an additional opportunity to seek reversal of verdicts against their clients.

Longer terms mean accelerated growth in prison population. With more than 21,000 already behind walls and maximum security fences of the States main correctional institution speeding up the rate of increase is not one of the System's present population.

In the comfort of air-conditioned offices and committee rooms in the Capitol in Austin the decision to stiffen penalties for violations of a criminal law and reducing opportunities for parole or pardon may be made casually. But when convicts show up at Huntsville with commitment papers it is a little more complicated than checking into a motel.

Admission of applicant's age, health, criminal record, aptitudes, race and a lot of other things have a bearing on his assignments. Prison officials also face the problem of providing a place to sleep. This is no small matter in facilities designed for no more than two-thirds of the Correctional System's present population.

Those 102 Representatives who voted for a bill to insure longer prison terms and reducing opportunities for release would have rendered a greater service to all concerned if they had voted with equal unanimity for appropriations to provide desperately needed additional dormitory, hospital and work facilities.

kick with caution

Anyone who has never felt the urge to kick a vending machine just hasn't had much experience with the sometimes pesky things.

That apparently was the reasoning behind a decision by the National Labor Relations Board in ordering the reinstatement of an employee who had been fired, ostensibly for abusing a recalcitrant soda pop machine.

The board, which is usually called upon to adjudicate much more serious labor-management disputes, ruled that kicking a machine that takes your money but doesn't give you your choice is a "common occurrence" and too trivial an offense to warrant discharge. In a case reported by Commerce Clearing House, the NLRB ordered one firm to reinstate with back pay a confessed machine-kicker who offered to pay for any damages.

The worker, the NLRB found, was a "thorn in (the company's) side," continually complaining about safety problems, and was also known to be an active unionist. It concluded, therefore, that the machine-kicking incident was only a pretext the company used to get rid of him for his union activity. And that was a violation of labor law.

The moral? We can't think of any, except that if you want to kick a vending machine, make sure your union dues are paid up.

my turn...

by wanda rushing
news editor

Come Thursday, I can often be heard to say, "Thank goodness it's Thursday!" Most people are usually prouder to see Friday appear, but Thursday is the day I go to the beauty shop. I get quite a bit of teasing about my appointment, but so far I've missed few. Thursdays going to the beauty shop in quite a number of years. I'm known as a 'standing'. Wacil has been most considerate about my Thursday appointment. (Margie, his wife, goes this same day, so he knows how important things like beauty shop appointments are.)

And it takes something rather important to miss that appointment...like the birth of my grandson. (See, other good things do happen on Thursday!)

It's amazing what a trip to the beauty shop does for a lady. There's something about sitting there being waited on that's good for the morale. Most of the week women spend on the job or waiting on their families, or both. You really enjoy the tables being turned for a change. More and more men are invading the beauty shops. Do you suppose they are a bit envious and seeking equal rights?

I was a bit amused when I read of the entourage of 27 that would accompany Rosalynn Carter on her trip to Latin America. Among them was her personal hairdresser! The government spends an estimated $4,000 per person on each one making the trip. But Rosalynn undoubtedly thinks this expense is necessary. After all they will be gone 12-days and she will want to look her best! (This is the wife of our conservative President)

Remarks like, "I thought you were going to the beauty shop yesterday," or "couldn't they get to you yesterday?" etc., don't damper my spirits. I just turn a deaf ear and smile. Ladies if you haven't tried it, don't knock it!

Hats off to all beauty operators. See you Thursday Mary B.

thoughts

The Lord has sworn by the pride of Jacob: "Surely I will never forget any of their deeds." — Amos 8:7.

We may elevate ourselves but we should never reach so high that we would ever forget those who helped us get there. — Will Rogers, American humorist.

"But will it play in Pretoria?"

paul harvey

athletes improve

Pages 818 through 829 of the New World Almanac include some of the most exciting reading anywhere! Athletic record comparisons.

Yesteryear's Olympic champion athletes would be no match for today's high schoolers!

In 1896 the highest running jump was 5 feet 11 ¼ inches.

By 1932 Duncan McNaughton cleared 6 feet 5⅝ inches.

Last year's record was 7 feet 4½ inches!

The record discus throw in 1896 was 95 feet 7½ inches.

Mac Wilkins last year threw a discus 221 feet 5.4 inches.

And the shot put record which was 36 feet is now 70!

It can be argued that improved equipment and technique explain how the pole vaulter's record has gone from 10 feet to 18-plus.

And for all our improved conditioning the world International Amateur Athletic Federation record for the 100-meter dash has improved comparatively little in the past half-century.

But supporting the theory that improved coaching is largely responsible for improved performance—swimmers are eclipsing the old records. The 1904 freestyle record has been cut in half!

About those swimmers: Our sons and daughters in high school are now swimming faster than the Olympic champions of yesteryear.

Even to qualify for the Junior Olympics, boys under 18 now must swim faster than Weissmuller did at his best.

A dozen years ago Robert Windle of Australia won the Tokyo Olympics swimming the 1,500-meter freestyle in 17 minutes.

This year that time would not win even the Junior Olympics.

Statistically, Americans are taller, healthier, stronger and more fleet-of-foot than any generation heretofore.

We can't reprint the record books fast enough to keep up with them.

But in no athletic event is the improvement so pronounced as in swimming.

When Weissmuller swam the 100-meter freestyle at the Amsterdam Olympics in 1928 his best time was 58.6 seconds.

For the national Junior Olympics this year—our high school swimmers will have to swim three seconds faster than that just to get into the race!

Australia's Murray Rose won two gold medals at the Olympics of 1956 and 1960 swimming the 400-meter freestyle.

This year our high schoolers--just to qualify for the Junior Olympics--have to swim that event five seconds faster than he did.

Today's athletes have the advantage of better health, better equipment but mostly better coaching.

Improvement in all sports. It is entirely likely that Babe Ruth and Ty Cobb at bat today--would never get to first base.

(c) 1977, Los Angeles Times Syndicate

in washington

martha angle
and robert walters

WASHINGTON (NEA)--Like those infamous generals who are always fighting the last war, Americans politics has more than its share of candidates convinced that they can win by waging last year's campaign.

For those countless politicians who assume that last year's formula for victory also is next year's key to surefire success, the current subject of fascination is the man who went from obscurity to the presidency in two years.

Many of the would-be officeholders who have analyzed Jimmy Carter's somewhat unconventional drive for the White House have concluded that the single most important element of his strategy was his decision to begin full-time campaigning as early as 1974.

The result is that a small army of men and women who aspire to political office in 1978 already are hand-shaking, fund-raising and even publicly announcing their candidacies--months before most politicians started organizing for past elections.

The best evidence of what's happening comes from the professional political consultants and campaign managers who provide behind-the-scene counsel as well as crucial technical services such as survey research, advertising and public relations to hundreds of office-seekers in every even-numbered year.

"Right now, we've pretty much lined up our package of clients for 1978, something we never had at a comparable time in the past," says Douglas L. Bailey of Bailey, Deardourff & Associates, a Washington firm whose clients are all Republicans.

"In state after state, they've started much earlier than ever before," adds Bailey, whose company won wide acclaim within the profession for its impressive advertising campaign conducted on behalf of Gerald R. Ford in the 1976 presidential campaign.

Richard Wirthlin, president of Decision Making Information, a Santa Ana, Calif., firm which provides polling services to Republicans, recalls that his first 1978 contender was signed up only one week after the 1976 election.

Wirthlin says he now is advising not only a bevy of 1978 office-seekers but also a 1980 candidate--and he ascribes that unprecedented early rush principally to the example set by Carter.

"At this time in 1975, we had six candidates for Senate seats and governorships in various states," says Peter D. Hart, head of a Washington firm which bears his name and does survey research for Democrats.

"Today we have 12 candidates in that category. It's filling up much more quickly than ever before," adds Hart, who also boasts a 1980 candidate and says he will be able to accept only five more 1978 contenders before reaching the point where he must turn away prospective clients.

Joe Rothstein is a partner in the Washington firm of Rothstein-Buckley, most of whose clients are Democrats. He picked up his first 1978 client in the spring of 1976 and says that "right now, we're as busy as we were two months before the 1976 election."

In the weeks immediately following that election, "all we were thinking about was recovering from the campaign and enjoying Christmas-- but within 30 days after the polls closed we were working on one 1978 campaign and negotiating with three other prospective clients."

Carter isn't the only man in recent years to rely heavily on an early start to propel himself into the White House. Richard M. Nixon did the same thing in 1966, traveling extensively throughout the country to appear at banquets, picnics and rallies held on behalf of candidates for public office.

But American politics is notoriously unpredictable and erratic. The very fact that an early start was crucial to the success of the only two men elected to the presidency in the past decade raises questions about its continued applicability.

We're talking about politicians and voters, not robins and sparrows," says one cynical consultant. "In this business, the early bird doesn't necessarily get the worm."

Barbs

By PHIL PASTORET

An optimist is a fellow who thinks a shot glass is the same diameter from top to bottom

Another nice thing about your newspaper: Your favorite feature is almost never pre-empted by a "special."

Put your best foot forward and someone will have removed the manhole cover.

If your breakfast cereal is extra-crunchy, you've probably chomped on the plastic prize.

Oil Pricing Becoming A Very Sticky Subject

By BOB MONROE
Associated Press Writer

NEW YORK (AP)—The debate in Congress over President Carter's energy program again raises the question of how much Americans should pay for the oil they use so wastefully.

"Currently, federal pricing policy encourages over-consumption of the scarcest fuels by artificially holding down prices," the proposed National Energy Plan states in an overview of the problem.

Put most simply, the aim of the plan is to induce conservation by making energy cost more while at the same time making the transition gradual enough so that the increases do not work undue hardship.

While there is growing agreement that energy should cost more, opinion is sharply split on whether to achieve higher oil prices through taxation or through removal of price controls.

What has happened is that world oil prices soared above the domestic level right at a time when U.S. prices were basically controlled.

For years following World War II the world price of oil stayed at about $2 a barrel. The United States imposed import-quotas in 1959 to protect domestic producers from a flood of cheap foreign crude.

The creation of Organization of Petroleum Exporting Countries - OPEC - in 1960 was a reaction to this situation and reflected a nationalist trend in which less developed countries sought control over their own natural resources.

OPEC was still a relatively powerless group when the price of domestic oil and nearly everyting else was fixed under the 1971 economic stabilization program.

During that year, foreign producers began demanding and getting higher prices. Within two years, OPEC proved that it had the unity to set prices for its own members and to regulate its production.

The price situation was then reversed, and it was only the retention of controls that kept domestic prices from soaring.

Controls were gradually eliminated elsewhere in the economy but chances in the international oil picture, especially the fourfold price increase of the OPEC cartel in 1973, created pressures that have kept a ceiling on domestically produced oil.

With world oil prices going up in 1973, the Cost of Living Council devised a two-tier price system that limited the price of so-called "old" oil to $4.25 a barrel and allowed what was defined as "new" oil to sell at the market price.

Following the OPEC oil embargo in October that year, the average ceiling price of old oil was allowed to increase to $5.25 a barrel.

President Ford sought to phase out price controls on domestic crude oil but in late 1975 he finally gave in to an adamant Democratic Congress that would not approve sharply higher prices to control consumption and encourage production.

The compromise they agreed to set a ceiling of $11.28 a barrel for new oil that had been selling at $12.50 to $13 and it forced a reduction in the average price of crude oil produced in the United States - both old oil and new oil - from about $8.75 to $7.66 a barrel.

All this has left the United States with a complicated oil pricing system that bought moderation in price increase for the present at the cost of widening disparity with world prices.

According to Robert E. Hall and Robert S. Pindyck, economists at the Massachusets Institute of Technology, present policies have depressed the domestic price of energy an average of about 30 per cent below the world price with the consequence that consumption is about 8 per cent higher and production about 6 per cent lower than it would be otherwise.

They calculate this amounts to about three million barrels a day of consumption and two million barrels a day of production and conclude, "the policy of depressing prices has the net effect" of accounting for five million of the seven million barrels of oil the nation imports daily.

"Imports might well be much lower had our energy policy not been based on maintaining low prices," they say in an article arguing for complete decontrol of oil prices in the current issue of the Public Interest, a quarterly journal.

Price controls on domestic oil are now scheduled to expire in May 1979 but they would be extended indefinitely under the Carter plan, which is expected to spark spirited debate in Congress.

There are now three different wellhead prices for domestic crude oil, old oil at $5.25 a barrel, new oil controlled at $11.28 a barrel and stripper well production on the free market at about $15.50 a barrel.

Under the Carter plan, new wellhead taxes would be imposed to bring the price paid by refiners for all domestic oil to the $13.50 a barrel level within three years. The cost of this to the consumer would be an increase of four to five cents in a gallon of gasoline, officials said.

"The prices of oil and natural gas should reflect the economic fact that the true value of a depleting resource is the cost of replacing it," the energy plan states.

The most common complaint among oilmen is that the Carter plan lacks incentives to increase domestic production. The cure, they said, is to remove price controls, a remedy Republicans endorsed in their response to the plan.

A study by the Continental Oil Co. concluded that the plan would result in a reduced domestic supplies of between the oil equivalent of 200,000 to 2.8 million barrels a day compared to what would happen without controls.

One possible route for compromise may be to retain controls on old oil while removing all other oil. That is the suggestion of John Lichtblau, executive director of the Petroleum Industry Research Foundation and a respected oil economist.

"There's a great deal of oil that was found under the expectation that prices would never come anywhere remotely close to the $13 world price," he said, "oil that was found in the '40s, '50s and '60s that is still being produced.

"I think the administration is right when they say people shouldn't get today's prices on the much lower expectations of yesterday."

But, Lichtblau continued, the plan goes "much too far in this direction. They have controlled every price level, nothing ever moves up automatically with the world market price.

"They don't know what the real long-term supply price for new, new oil which could be quite expensive. Why not let the market work at least in that one category."

For example, he continued, "There are some fields in the North Sea that are a bonanza at $13.50 to $14 a barrel prices and there are other fields right next to them which are very marginally profitable because they are small...the 1977 price is a good one right now but it may not be enough in the future."

Howard Smith Receives Honor

BETHLEHEM, Pa. (AP)-Television news commentator Howard K. Smith says he's a bit melancholy, but not pessimistic, about the ability of today's college graduates to solve long-range problems.

The ABC-TV personality spoke and received an honorary degree during commencement ceremonies at Lehigh University here.

"Consider our assets," he said. "We are still the most nearly self-sufficient nation in the world.

"You are the first generation to graduate without any traumas like Watergate hanging over your heads, except for a mild recession," Smith said.

THE SNYDER DAILY NEWS

Published Sunday morning and each evening, except Saturday, by Snyder Publishing Co., Inc., at Snyder, Texas 79549.

Entered as second class matter at the post office at Snyder, Texas.

SUBSCRIPTION RATES: By carrier in Snyder $2.50 per month. By mail in Scurry and adjoining counties, one year $19.95, balance of Texas and all other states $28.25.

Roy McQueen, Publisher
Wacil McNair Editor

MEMBER OF THE ASSOCIATED PRESS.

The Associated Press is exclusively entitled to use for republication all news dispatches in this newspaper and also local news published herein. All rights reserved for republication of special dispatches.

RSVP LEADERS RESIGN—Marilyn Foster, RSVP secretary, Betsy Duncan, RSVP director, and Kay Albin, Senior Center director, are shown appreciation for their work by Leisure Lodge staff and residents recently. Mrs. Foster, her husband and children are moving to Quito Ecudor where they plan to teach. Betsy Duncan and family will be moving to Cameron where her husband will be operating a motel. Kay Albin and family will be moving to Denton where her husband will be involved in furthering his education. In the background is Diane Cox, activities director for Leisure Lodge, who made the presentations.

GIFT OF APPRECIATION—Members of RSVP and Leisure Lodge residents are shown presenting Betsy Duncan, seated left, with a quilt they made for her. Those taking part in the quilt making are, from left, Bessie Newsome, Lilly Archie, Cuca Conterras, May Cook, Elizabeth Freeman, Gladys Cummings, Velma McMillan, Esther Weaver and Lela Smith.

SURPRISE SHOWER—Mrs. Jo Ann Littlepage's second grade class at Stanfield Elementary honored their teacher-aid, Mrs. Debra Jenkins, with a surprise baby shower recently. Each child brought a gift for the baby and refreshments were served by several of the room mothers. Pictured from left, back row, Kenneth Pickering, Mrs. Littlepage, Kevin Pruitt and Mrs. Jenkins. Third row, Jay Turney, Michelle Holder, David Terry, Lisa Kimmel, Carl Mock, Kerry Burcham, Bryan Norris and Tonetta Wood. Second row, Chad Sellars, Jay Adcock, James Adams, Missy Trull, Goldie Kirkpatrick, Melanie Smith, Lisa Hixson, Tammy Gumm, Bundy Martin and Latisha Wood. First row, Teresa Hagins, Johnny Windham and Robbie Dean.

Two Sponsors Chosen For Camp Booth Oaks

Selections were made for West Texas Girl Scout participants to a 1978 Our Cabana session in Cuernavaca, Mexico.

Two patrols of girls were named and two adult sponsors were chosen by interviewers May 3rd at Camp Boothe Oaks, Sweetwater.

Interviewers making the selections for the Council Wider Opportunity event were Shotti Burton, Polly Sands, and Weymond Dunn of Abilene; Joan Tate, Peggy McClay, Debbie Magness, and Margaret White of Snyder; Debbie Foster of Sterling City; and Jerri Davey of Big Spring.

Sponsors selected were Mrs. Gail Haterius and Mrs. Donna Kainer of Stamford. Kitty Reynolds, Big Spring was named as alternate adult.

Girl selectees were: Area I- Cindy Click, Catherine McBride, and Denise Turnbull of Abilene; Area II- Kathy Prewit and Diane Young of Hamlin; Area III- JoAnne Finke and Dora Gomez of Sweetwater; Eileen Cooper, Emily Davidson, Kaye Lehmann, and Lori Sasin of Roscoe; Mary Louise Mendez of Sterling City; Christina Ramirez of Snyder; Area IV-Lavelle Bradford, Diana Garcia, Patricia Hamilton of Big Spring.

Girl Alternates are: Ronda Lett, Stamford; Idalia Melendez, Sweetwater; Margot Woodward, Abilene; and Stephanie Haught, Hamlin.

The girls will begin a year of preparation in anticipation of the July 23-29, 1978 stay at the International Girl Scout and Girl Guide Center. Our Cabana is a residential program center owned by the World Association of Girl Guides and Girl Scouts. Scouts from other lands and cultures will share in the exchange of world friendship. The West Texas Scouts will stay in Mexico City several days touring the city.

Our Cabana-Mexico City Wider Opportunity event is part of the West Texas Program Services Committee long-range program plan.

KNACK FOR TYING KNOTS—Amitie members Sally Thornhill, left, Jan Johnson and Vicki Holt show Dian Collier as well as fellow club members the art of macrame. They assisted everyone in learning some of the basic knots.

Your Junk May Be Another's Treasure

By VIVIAN BROWN
AP Newsfeatures

Many high school students will be looking for work this summer, and this is a great opportunity to get help you can afford indoors and outdoors, especially assistance with big things that must be carted to the town dump.

Some people never come to grips with the problem of extraneous items in the home and postpone the chore year after year.

Make a decision about unused articles. If you aren't using it, why save it? There are lots of places to send anything that is still useful. Some young people may even trade off work for some of your discards.

Charities are eager for furniture, appliances, clothes, anything they can sell.

Tag sales are an ideal way to rid yourself of anything you want to sell. Kitchen articles are in big demand. Also furniture that is fairly priced.

Do you need all the articles in your crowded cupboards?

Some people may want to keep a second or even third set of china or extra silver that may be passed on to children, but it is silly to keep some things-extra trays, bowls, casseroles, chafing dishes-in storage year after year. One family of three counted 14 frying pans when they were doing their roundup, even though they were used only for minor sauteing, omelettes or fried chicken.

Delegating family members to sort out their own discards often doesn't work. Tell them they must use or remove. If they do not do so, sell it or give it away, whatever it is.

One family had concrete poured in a basement area. The floor looked beautiful and the idea was eventually to make a room out of the area. Soon the room was loaded with things from the garage, attic and children's rooms-a cabinet of photo chemicals, a trunk, tires, bicycles, hundreds of books, old radios they "planned to work on." Otherwise the room was a waste and even these stored things soon deteriorated.

If junk isn't controlled, it can be a fire hazard, something worth a thought.

Some people resist helpers, fearing that things they want will be tossed away. But a helper can work at one's side and can give an enormous boost to the indoor and outdoor cleaning effort.

If attic objects must be sorted, tag the things that are to be removed. One family uses orange tags with instructions "to the dump," "to Goodwill," "to church auction," "to kitchen," or whatever. This is a simple way to do it and should be worth the expense of a brawny boy who can cart it away. Many organizations will pick up items you earmark for them.

Some people procrastinate about clearing out their homes because they lack a system.

For them, the best method may be the room-a-week method. One woman says it is like having a new room at the end of a week. She weeds out closets, putting discards in shopping bags. She empties drawers and earmarks disposables. She even patches screens, washes windows and waxes the floor before the week is over. She shampoos the rug and washes the curtains. Big things and bags full of discards are left in the room until all the rooms have been cleaned. She then hires someone to lend a hand in removing the discarded things.

But some people can smell success only when they can see a big accomplishment in the beginning. They must pick their way through the house and get rid of all the big extraneous things first. Later, they can consider clutter. The big difficulty may be that they never really get the program off the ground because they require help in moving those big things.

In any event, the idea requires organization from every possible angle if you want to get everything to the town dump. Even so, these days your junk may be someone else's treasure. One man was surprised to see a chair he disliked swooped up only a few moments after he had dumped it.

STUDENTS GET THE DRAW ON THEIR PRINCIPAL—This group of students from Central Elementary hold some of the pictures that were drawn of their principal, Mr. Charles Anderson. The pictures lined the walls of the cafeteria to be enjoyed by all. Mr. Anderson is shown in back and on the first row are Kenny Buchanan, Hilda Molina, Dennis Gulseth, Cindy Gutierrez, and Huy Pham; second row, Audrey Montgomery, Paul Davis, Valentine Martinez and Cris Garrett.

BRIDGE

Oswald and Jim Jacoby

A beautiful play for 7

NORTH (D) 31
♠ A Q J 7 6
♥ Q 2
♦ A K 4 2
♣ 9 2

WEST
♠ K 10 5 3
♥ 10 7
♦ 10 8 6
♣ Q J 7 3

EAST
♠ 9 4 2
♥ 9 8 5
♦ 9 7 2
♣ K 6 5 4

SOUTH
♠ 8
♥ A K J 6 4 3
♦ Q J 5
♣ A 10 8

North-South vulnerable

West	North	East	South
	1 ♠	Pass	3 ♥
Pass	3 ♠	Pass	3 N. T.
Pass	4 ♦	Pass	4 ♥
Pass	5 ♥	Pass	6 ♣
Pass	6 ♦	Pass	6 ♥
Pass	Pass	Pass	

Opening lead — Q ♣

By Oswald & James Jacoby

In studying the significance of ordinary bids the simple rebid of your own suit is in the nature of a sign-off unless you are rebidding in a situation where your partner is not going to pass. Under those circumstances this rebid may be just denying any additional values or it may be temporizing to see what your partner will bid next.

North's three-spade rebid was of this temporizing nature. He hoped to get a spade raise, but South rebid to three notrump. Now, North went to four diamonds. South signed off at four hearts and North raised to five.

South's six-club bid showed the ace; North's six diamonds showed that he was interested in a grand slam, but South decided not to bid it.

The game was match-point duplicate and South was looking at 12 easy tricks. The same 12 were there at notrump so South wanted to play safe or reasonably safe for six while trying for seven.

He won the club, led a spade to the ace, ruffed a spade, cashed the ace of trumps, led a trump to the queen, noted that both opponents had followed, ruffed a third spade high, pulled East's last trump, overtook his queen of diamonds, ruffed out the king of spades and had his 13 trick when diamonds broke 3-3.

Ask the Jacobys

A Minnesota reader had asked us what we rebid with the North hand after partner's three-heart response to the one-spade opening.

We answered him and made up this hand to fit.

(Do you have a question for the experts? Write "Ask the Jacobys" care of this newspaper. The Jacobys will answer individual questions if stamped, self-addressed envelopes are enclosed. The most interesting questions will be used in this column and will receive copies of JACOBY MODERN.)

A cubic yard equals .765 cubic meters.

Cinema I II
Open 6:45 p.m.
Winnie - 7:15
Littlest - 8:35
1 Showing Only
Each Feature
WALT DISNEY PRODUCTIONS
The Littlest Horse Thieves
AND
The many adventures of Winnie the Pooh
TECHNICOLOR
PG
7:00 & 9:00 p.m.

COMMUNITY CALENDAR

WEDNESDAY

Sparkle City Squares will meet at National Guard Armory for lessons; 8:30 p.m.

THURSDAY

The Snyder Newcomers Club monthly salad luncheon will be held at the home of Pearl Wheeler, 2706 34th. If you wish to attend and are not contacted, please call 573-0570 for reservations.

Snyder Writer's Guild will meet at the West Texas State Bank Community Room; 7:30 p.m.

Hermleigh Lions Club will meet at Hermleigh Community Center; 7 p.m.

FRIDAY

Duplicate Bridge Club will meet at Snyder Country Club; 1:30 p.m.

SATURDAY

People without Partners will meet for '42', Inadale Community Center; 6:30 p.m.

SUNDAY

Duplicate Bridge Club will meet at Snyder Country Club; 1:30 p.m.

The yearly seafood catch in Cuba approaches nearly 150,000 metric tons, and construction of ships and plants is under way to increase the capacity to 350,000 tons by 1980, says National Geographic.

BRAND NEW KIRBY
$199.00
573-0914
Weekdays
after 6:00 p.m.

NEW SHIPMENT
JUTE
1st QUALITY
5 LB ROLL 5 PLY 65 180 yds $3.49 OR TWO FOR $5.98
10 LB ROLL 3 PLY 72 667 yds $8.99
this 'n that

CLYDE HALL
Snyder Insurance Agency
COMPLETE INSURANCE AGENCY
P.O. BOX 530 SNYDER, TEXAS
1820 26th ST. PHONE 573-3163

FILM DEVELOPING SPECIAL!

Your color print film developed with
JUMBO COLOR SNAP SHOTS
12 EXP. ROLL..... $ 1.89
20 EXP. ROLL..... $ 2.89
Offer Good on Kodak, Fugi, Focal, Fotomat, GAF, 3-M or any C-22, C-41 Process Film.
OFFER EXPIRES: JUNE 2, 1977
HALL DRUG
606 E. HIWAY 573-2571
snap shots

THE BORN LOSER

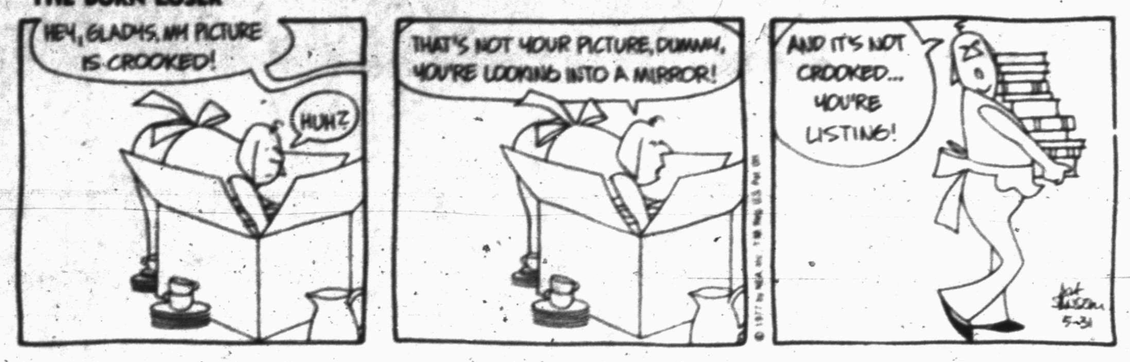

EEK & MEEK

FLASH GORDON

BARNEY GOOGLE AND SNUFFY SMITH

BLONDIE

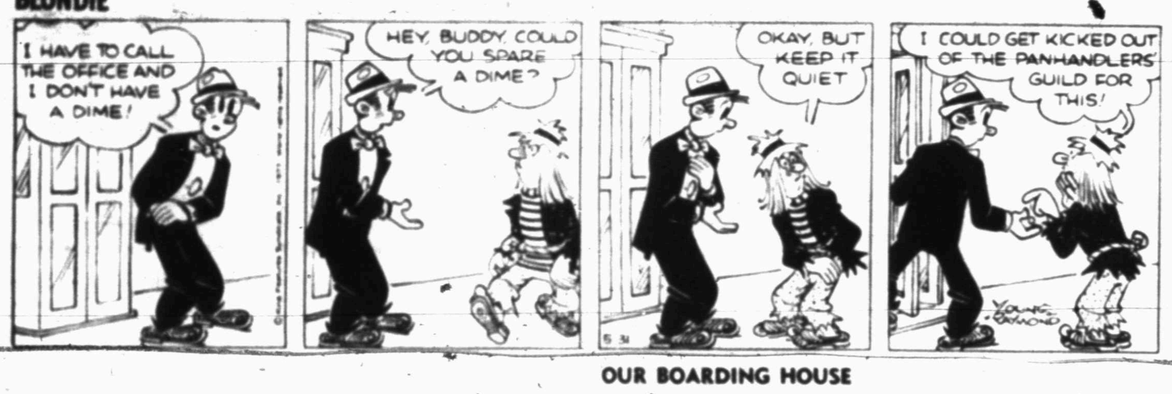

OUR BOARDING HOUSE

FUNNY BUSINESS

ACROSS

1 Idle away time
5 Ardent affection
9 Code dot
12 Charitable organization (abbr.)
13 Yesterday (Fr.)
14 Wipe
15 Spin
16 Low female voice
17 Ozone
18 Bottomless
20 Arbitrary assertion (colloq.)
22 Wing
23 Unlighted
24 Control
27 Pipette
31 Sluggish
32 Act of learning
33 Second person
34 Constellation
35 Season of fasting
36 Property
37 Dads
39 David's father
40 Ones (Fr.)
41 Contemporary painter
42 Audacity
45 Of fingers
49 Evergreen tree
50 Region
52 Pretty
53 Actress West
54 Toothed wheel
55 Kimono sash (pl.)
56 Be wrong
57 Little whirlpool
58 Snoozes

DOWN

1 Stringed instrument
2 Presage
3 Trounced in tennis
4 Sophism
5 Forbidden City
6 Lubricates
7 Dog doctor, for short
8 Abrasion
9 Normandy invasion day
10 Blue flag
11 Beginner
19 Fraternal member
21 Electrical unit
23 Exclamation of annoyance
24 Attired
25 Israeli round dance
26 Minced oath
27 Clothes
28 Burmese currency
29 Epochs
30 Brutish
32 Residue
35 Connection
36 Wordbook
38 Ascribable
39 Dance
41 Log
42 Plant part
43 Heed
44 Water pitcher
45 Not alive
46 Saxhorn
47 Sloped
48 Minus
51 British imperial color

Answer to Previous Puzzle

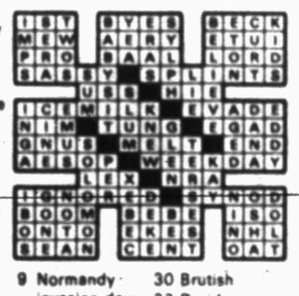

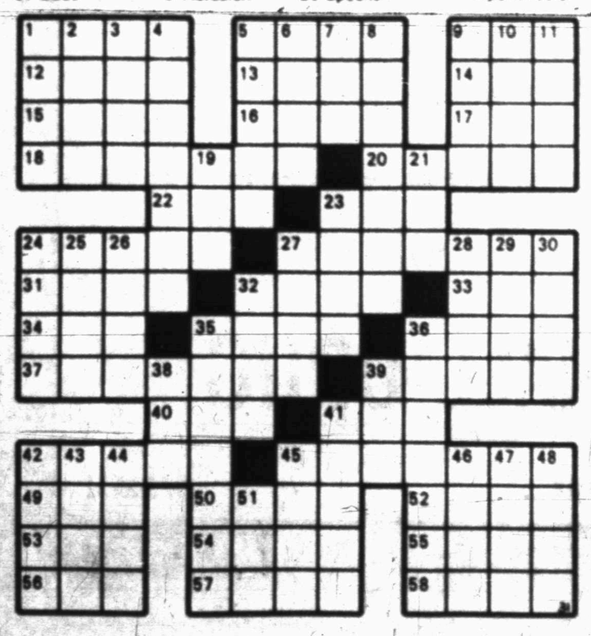

FRANK AND ERNEST

WINTHROP

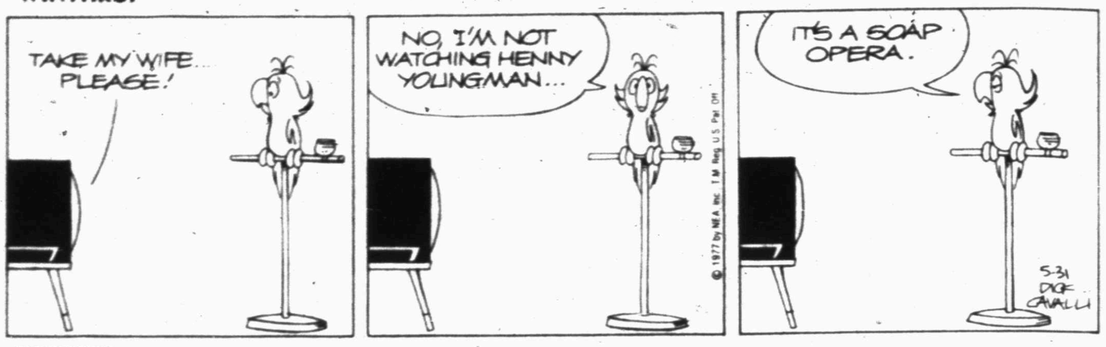

ZOONIES

BUGS BUNNY

ALLEY OOP

CAPTAIN EASY

SHORT RIBS

PRISCILLA'S POP

DENNIS THE MENACE

"ISN'T THERE SOME WAY WE CAN GET MARGARET A KID OF HER OWN TO BOSS AROUND?"

Hotshots Edge Blue

SENIORS 11, BLUES 5

The Blues held out until the final period of an eight-inning contest, before giving up six error-filled runs last night to the Roughneck-Hotshots.

Losing pitcher Suzanne Fisher gave up singles to Josie Rios, Holly Green and Shelly Nutt. Also rounding the bags for the senior Miss Softball America Club were Sharon Halford, a single and a double; Karen Gonzales, a double; Anne Beuerlein, three singles; Trudy Hataway, two singles; and Eva Rich, a double.

Winning pitcher, Karen Gonzales, allowed five hits, all singles. Reaching the first base bag were Latricia Pevehouse, Suzanne Fisher and Kelly Bryant. Tracey O'Day had two singles.

BEARS 23, YELLOW-JACKETS 4

Jackie Parham gave up only two hits as the Bears bullied the 'Jackets in four periods in MSA action.

Hits for the Bears included singles by Julia Williams, Lisa Rosa and Becky Natividad; two singles by Brenda Zajieck; a home run and two singles by Jackie Parham; and a triple and a single by Nita Hernandez.

Jennie Goodwin slapped a single for the Yellowjackets. Teammate Kim Burton had a double. Burton was the losing pitcher.

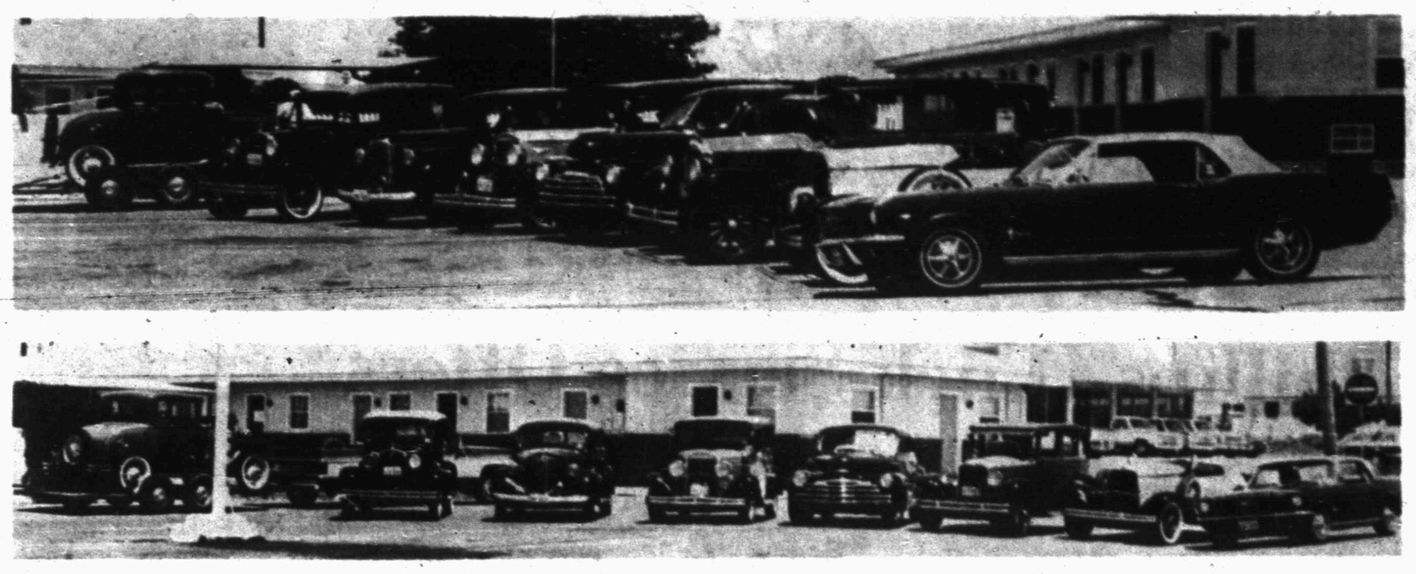

VINTAGE VEHICLES—Members of the Big Spring Region Antique Auto Club of America met at the Purple Sage Motel in Snyder over the weekend for a swim party. From left to right, the autos are: a 1931 A Ford, owned by Don Brashears of Big Spring; a 1931 Model A 2-door, owned by James Archer of Sand Springs; a 1938 Dodge Sedan owned by Mason Howell of Snyder; a 1929 Chrysler 77, owned by Don Frazier of Big Spring; a 1947 Chevrolet owned by Raymond Becerra of Snyder; a 1928 Buick and a 1929 DeSoto, owned by Art Feinsod of Snyder; and a 1965 Mustang convertible, owned by David Randall of Abilene. President of the club is James Banks. Brashear's Ford, far left, threw a fan near Coahoma. (SDN Staff Photo)

County Program Registration Set

Registration for the Scurry County Summer Recreation Program will be held Wednesday from 9-10 a.m. in all Snyder elementary schools. Late registration may be made between June 1 and June 3 at the Snyder Athletic Center from 3:30 until 5:30 p.m.

The recreation program, in its 18th year, is open to girls and women ages third grade and up. Membership fee is fifty cents for girls, and one dollar for women.

Hours for this year's program will be held from 9-noon and 2-5 p.m. Monday through Friday, June 6-July 15.

For girls, activities include gymnastics and slimnastics, taught by Kellye Elrod; volleyball and gym activities, instructed by Regina Lewis; track and gym activities, led by Vanessa Short; and arts & crafts, Let's Pretend and gym activities under direction of Jana Wesson.

Activities for women include slimnastics and tennis.

Directors for the Scurry County Program are Sue Jane Sullivan and Janice Rhodes.

This year, a bus service will be available, running to East and Travis. Bus times are 8:45, 11:45, 1:45, and 4:45.

Stunned 76ers Face Blazers Tonight At 8

PORTLAND (AP)- Suddenly, the Philadelphia 76ers have something to think about.

The Portland Trail Blazers put some thoughts in their heads Sunday, unleashing a torrid fast break for a 129-107 victory and cutting their deficit in the National Basketball Association championship finals to 2-1.

The Blazers can even the best-of-seven playoff series with a victory tonight CBS 8 p.m. CST on their home floor, where they have won their last 16 in a row and are 44-5 for the year.

It was the way the Blazers won Sunday's game that has got the Sixers thinking. After two lackadaisical performances, they came roaring out of the starting gate and ripped off a 20-4 burst in the first quarter to grab an 18-point lead, then buried the Sixers beneath a 42-point fourth quarter.

"We can't come out Tuesday and dig ourselves another hole like that," said Philadelphia's George McGinnis. "Portland is a good club, and now that the series is 2-1 they have something to fight for."

The 107 points which were enough to win the first two games for Philadelphia were far too few for Game Three.

"Portland played a very aggressive game, especially on defense," said Sixers Coach Gene Shue. "We had too many defensive and rebounding breakdowns. They got control early and we played catch-up all day."

"We want to win Tuesday," said superstar Julius Erving.

Major League Standings

By The Associated Press

American League

East

	W	L	Pct	GB
Balt	26	17	.605	
N York	26	20	.565	1½
Boston	23	21	.523	3½
Milwkee	25	25	.400	4½
Cleve	19	22	.463	6
Detroit	17	26	.395	9
Toronto	18	28	.291	9½

West

	W	L	Pct	GB
Minn	28	17	.622	
Chicago	25	19	.568	2½
Texas	21	21	.500	5½
Calif	23	23	.500	5½
Oakland	22	23	.489	6
K C	21	23	.477	6½
Seattle	21	30	.412	8½

Saturday's Results

Toronto 6, California 4
Chicago 9, New York 4
Boston 17, Kansas City 12
Seattle 3, Detroit 1
Oakland 5, Cleveland 1
Baltimore 3, Minnesota 1
Milwaukee 3, Texas 1

National League

East

	W	L	Pct	Gb
Chicago	28	15	.651	
Pitts	26	16	.619	1½
S Louis	26	18	.60	2
Phila	24	19	.558	4
Montreal	18	25	.419	10
N York	15	29	.341	13½

West

	W	L	Pct	Gb
Los Ang	33	14	.702	
Cinci	21	23	.477	10½
San Diego	23	28	.451	12
S Fran	20	26	.435	12½
Houston	29	27	.413	13½
Atlanta	17	31	.354	16½

Saturday's Results

Chicago 6, Pittsburgh 3
Cincinnati 6, Los Angeles 3

Atlanta 2, San Francisco 1
Philadelphia 4, New York 2, 10 innings
St. Louis 7, Montreal 5
San Diego 6, Houston 5

Monday's Results

Montreal 5-3, New York 1-2
St. Louis 14, Chicago 0
San Diego 12-9, San Francisco 8-8
Philadelphia 6, Pittsburgh 4
Cincinnati 7, Atlanta 3
Houston 5, Los Angeles 3

Will The Real Texas Manager Stand Up!

ARLINGTON, Tex. (AP)-Who's managing the Texas Rangers?

Is it majority owner Brad Corbett?

Is it executive vice president Eddie Robinson?

It is manager Frank Lucchesi?

An incident in the Ranger clubhouse Monday night between games of a humiliating doubleheader loss to the Seattle Mariners pinpointed the current chaos swirling about the talented but sinking team.

Lucchesi stormed out of his dressing room after a first game loss, yelling for pitching coach Sid Hudson. Three sports writers heard Lucchesi then holler for the third base coach Connie Ryan, yelling, "You know the bleep, bleep."

Then Lucchesi shouted, "He should be general manager instead of executive vice president."

Asked if he meant Robinson and that if he meant "manager" instead of "general manager," Lucchesi said "I'm going to be like Nixon... I don't recall."

Lucchesi received a telephone call after the first game that apparently triggered his temper display.

Asked if he was being second-guessed on his handling of relief pitchers in the 7-4 loss, Lucchesi said "No comment. I never hurt anybody in my life."

Lucchesi, who was heavily booed by the fans, said "In my four years with this club this is the toughest night I've had."

Asked if he thought his dismissal was imminent, Lucchesi replied, "I have a two year commitment. I'm not fearful for my job. It was normal for the fans to be hostile. We lost a doubleheader with two of our aces. They paid their way into the park so they have a right to boo."

Corbett was in Europe but there was dissension on another front.

Danny O'Brien, the general manager, was asked on a radio talk show if he thought he had been degraded by Corbett in not letting O'Brien know about a possible trade for New York outfielder Mickey Rivers.

"It doesn't upset me because I consider where it comes from," said O'Brien.

Lucchesi said some players on the team "don't have peace of mind. They are upset and afraid of being traded."

Robinson refused to comment on the rift.

But Lucchesi said he expected a meeting with Robinson before Wednesday.

How About A Welcome?

The Snyder Tigers will be returning from their regional clash with Pecos about 10 p.m. this evening. Welcoming these bi-district champions home would be a big boost to the team, a spokesman urges.

Bob McAdoo of the New York Knicks scored the 10,000th point of his NBA career on Feb. 9 against the Indiana Pacers.

NMS Signees 'Misunderstand'

LAS CRUCES (AP)-New Mexico State University head basketball coach Ken Hayes says there couldn't have been any misunderstanding concerning national letters of intent signed by two Marshall, Tex., High school basketball stars, but he doesn't want any unhappy players.

His comments, released through the NMSU sport information office Monday, came on the heels of accusations by Anthony Burns and Roshern Amie, who said they were bamboozled into signing national letters of intent to play for NMSU.

The players, both 6-feet-8, said they signed letters on May 4 but believed they were only Missouri Valley Conference letters of intent and not national letters.

A conference letter has the effect of eliminating only other schools within that conference from signing that player. Signing a national letter means a player cannot sign with any other four-year school.

Hayes said, "We have a longstanding policy in which we do not want any unhappy players. There never was nor could there have been any misunderstanding. However, if these two young men do not want to attend NMSU, we will try to accommodate them."

Amie has already signed a Southwest Conference letter with Texas Tech.

Terry Richter, Marshall's high school coach, said Saturday, "It's a big mess right now. Burns and Amie had originally signed the letters with New Mexico State but neither they nor their parents were fully aware of the implications of exactly what they are signing. Since the confusion has come to light, the New Mexico State coaching staff has made no effort to come to Marshall to attempt to straighten out the misunderstanding.

LL Yanks Slap A's

YANKS 14, A's 8

The Yankees belted a sack full of hits to trip up the Little League Athletics last night. Trey McWilliams, Johnny Welch, Bobby Valasquez and Mike McWilliams each got singles for the winners. Kevin Holmesley hit a double and a single, Jeff Fowler had a pair of doubles and a single; and Jerry Garza hit a single, a double and a triple. Garza was the winning pitcher.

William Cotton, Tim Derryberry and Richard Derrick had base hits for the A's. Larry Rodriquez slapped a double. Losing pitcher was Derrick.

GIANTS 18, CARDS 15

The Giants held off a final inning surge by the Cards to win the Little League number two game last night, 18-15. The winners powered a number of hits, including three doubles and a single by Marty Gutierrez, a triple and two singles from Mark Lyon; two singles each from Brent Roemisch and Charlie Bollinger; and a single apiece from Barry Davis and Fred Fleming.

Hitting singles for the Cardinals were Doug Scott and Darren Hines. David Gee smacked a home run and a double, while teammate David Gutierrez added a homer to the losing cause.

Winning pitcher was Bollinger. Scott gets the loss.

Cards Cut Giants 23-7

CARDS 23, GIANTS 7

It took just three innings of play for the Farm League Cardinals to defeat the Giants. Garnering singles for the Cards were Stacy Alls, Mike Head, Jackie Anderson and Mike Nelson with one each. Lewis Tate slammed three base hits, and Wesley Ball accounted for a single and a triple. Head was winning pitcher.

Lead-off man for the Giants, Kyle Layne hit a triple, followed by a single each from Dude Jones, Danny Bass, Wayne Bachelor and Jeff Stewart. Doyle Phipps had a double. Bachelor was the losing pitcher.

YANKS 14, A's 13

The Yanks relied on a pair of singles and a host of walks to edge the Athletics in Farm League play last night. Securing base hits for the Yankees were Herb Ashley and Raymond Valdez. Pat Malone pitched for the winning team.

For the A's, Mike Halford and Chris Wiman collected two singles apiece; Lee Banks and Willie Steel each had one. Losing pitcher was Mike Adams.

Softball League

In softball action last night, Poole Universal defeated Snyder National Bank 9-5 to hold the league lead.

In the second contest, Atwood Construction won over Walton Construction, 7-5. Walton Const. scored four runs in the top of the seventh inning.

After the first week of league play Poole-Universal leads by one game.

Standings: Poole, 3-0; Atwood, 2-1; Snyder National Bank, 1-2; Walton, 1-2; Jaycees, 1-1; American Mag., 0-2.

Tuesday night SNB will play AM at 7 p.m. Atwood plays the Jaycees in the second contest.

Pee Wee League Sign Up

Registration for Pee Wee baseball will be held all this week at the Boy's Club from 10-7 p.m. Boys eight years old, or who will be eight by Aug. 31, must bring a parent and a birth certificate.

An organizational meeting will be held at 5 p.m. June 6. Practice begins the 6th.

TWIRLERS—Snyder Twirlers for the 1977-78 year are, bottom row, right to left, Linda Alvarez, Rhonda McAnear and Kim McPherson; and top row, Marla Jones, Terri Dennis (head twirler) and Debra Collum. (SDN Staff Photo)

For Graduation
A very special gift.

BULOVA

Give the most welcome — and practical — gift of all. A beautiful Bulova watch. Wrist jewelry that tells how much you care, every single second.

See these styles and many more in our extensive and exciting Bulova gift watch collection. From $49.95

Hers: Bark-textured bracelet watch with champagne dial, 17 jewels. $64.95.
His: 17 jewel calendar automatic in goldtone finish. $70.95

ERWIN JEWELRY
S. W. Corner of Square
573-5773

Melott Flying Service
AERIAL SPRAYING
Insecticide-Brush Control
Fertilizing-Seeding
Snyder, Tex. 573-2121

LET'S JUST PRAISE THE LORD.
ADV

IF YOU LOSE YOUR COOL CALL
573-9933
WHITE'S HEATING & AIR CONDITIONING SERVICE
2900½ EL PASO, P. O. BOX 64
SNYDER, TEXAS 79549
PHONE 573-9933

Calvary Baptist Church
2405 35th Street
"A CHURCH IN ACTION"
Glenn Border, Pastor
573-2191

AUTO INSURANCE From Old Line Companies!
We Can Fill All Your Insurance Needs
Hugh Boren & Son
INSURANCE AGENCY
N. W. Cor. Sq. Phone 573-3555

PAL*
*PEOPLE ARE LOOKING!

BUSINESS AND INDUSTRIAL NEWS

GIBSON GREETING CARDS
— Art Supplies — Books —
Complete Line of Office Supplies
Bennett Office Supply
1819 25th Street Ph. 573-7202

SUMMER FUN!
New BOATS AND MOTORS
Johnson-Mercury Motors
Glastron Boats
TOM'S MARINE
315 E. Hiway 573-6562

CENTRAL TIRE & AUTOMOTIVE
Specializing In:
● Front End Align
● Electronic Wheel Balance
● Engine Tune-Ups
● Mufflers
1510 25th 573-3567

JOHNSON INSURANCE AGENCY
2411 Ave. R 573-3821
We Insure Every Thing
Auto - Home - Life
-Commercial
Multi-Peril
Non Cancellable
Hospitalization

SAFETY EQUIPMENT
· Hard Hats
· Safety Glasses
· Dust Masks
· Ear Stoppers
· Noise Guards
· Truck Back-up Alarms
Gayle N. Donald Welding Supply
1110 College Ave 573-5329

COMMERCIAL & RESIDENTIAL
REMODELING — ADD-ONS
Home Improvements
Custom Cabinet & Millwork
Pre Engineered Buildings
T.E. SHELBURNE & SON INC.
573-6359
1611 24th

SNYDER TRAILER SALES
R.V. DEALER
Parts-Accessories
Sales-Service
Dealer For
Golden Falcon-Jayco Trailers, Pony Coach, Hawk Top & Gem Top Capps.
17th & Ave I 573-7528
"A Satisfied Customer Is Our Best Advertisement"
Max & Linda Moreland

Hinshaws
FLOWERS FOR EVERY OCCASION
2803 College 573-8561

B F HEAD
HEATING & AIR CONDITIONING
PAYNE
● Heating
● Air Conditioning
● Water Heaters
● Gas & Electric
Service on all Makes
CALL 573-3907

LATE MODEL ★ USED PARTS ★
"Call Us...Chances Are We Have It."
5 State Hot Line Service
If We Don't Have It We Can Get It.
East Hiway 180 at Circle
BILL'S AUTO SALVAGE
Farmer's
Jimmy 573-9331 Jim

Formby's
REFINISHING PRODUCTS
this 'n that

Radiator Service
By Joe Rhodes
PHILLIPS QUICK SERVICE
1701 College 573-3331

MICHELIN TIRES
Those Good Phillips Products
● TIRES ● BATTERIES
● ACCESSORIES
McCormick Phillips 66 Super Service
East Highway 573-6222

Oilfield Welders
Plant Welders
Roustabout Gangs
Backhoes
Authorized Trithane Dealer (Epoxy Paint)
Doug Riley's Welding Service
573-3591

TEX-MEX METER SERVICE INC.
"SPECIALIZING IN PRODUCTION AND PLANT AUTOMATION"
SALES AND SERVICE
●Meter Calibrations (Crude Oil, LPG, & Products)
●Meters (Liquid & Gas)
●Electrical, Electronic & Pneumatic Controls & Devices
●Pumps
●Safety Switches
TEX-MEX METER SERVICE
Snyder 13th & Ave. R (915) 573-3481
Hobbs (505) 393-7410
Midland (915) 684-5841
Pearsall (512) 334-3542
Sundown (806) 229-5411

Phillips Quick Service Offers Air Conditioner Check Special

I.E. Martin, manager of Phillips 66 Quick Service located at 1701 College Ave., specializes in air conditioning and clutch work.

He has in stock a complete line of air compressors and clutches for all American made automobiles, all makes of tractors, all makes of combines, and most foreign made cars.

Martin with his team of employes, will be very glad to help you with your automotive repairs, he said.

He also has in stock a complete line of expansion valves, dehydrators, hoses and condensors. Martin is a distributor for H&H Auto Air, Inc.

Martin is a professional in air conditioning work. He has taken several school courses in air conditioning maintenance. Last year, Martin sold several hundred air compressors in stock and worries that he hasn't enough.

Martin has been manager of the 1701 College Ave. Phillips 66 gas station for about 14 years. His business is virtually a landmark in Snyder. His business hours are 8 a.m. to 6 p.m., Monday through Friday and from 8 a.m. until 4 p.m. on Saturday. For friendly and efficient work, go by and see him.

Martin does general auto servicing and repair work. His speciality is air conditioning work. For added value, detach the coupon found here and take it to I.E. Martin's Phillips 66 Quick Service Station.

1701 College Ave. 573-3331
INCLUDES
Pressure Test
Check for Leaks
Check Belt, Compressor & Clutch Etc

PHILLIPS QUICK SERVICE
Pay To The Bearer
One Car or Truck
Air Conditioner Checked ($4.50 Val.)
This does not include Freon or installation
NAME
Address
Phone

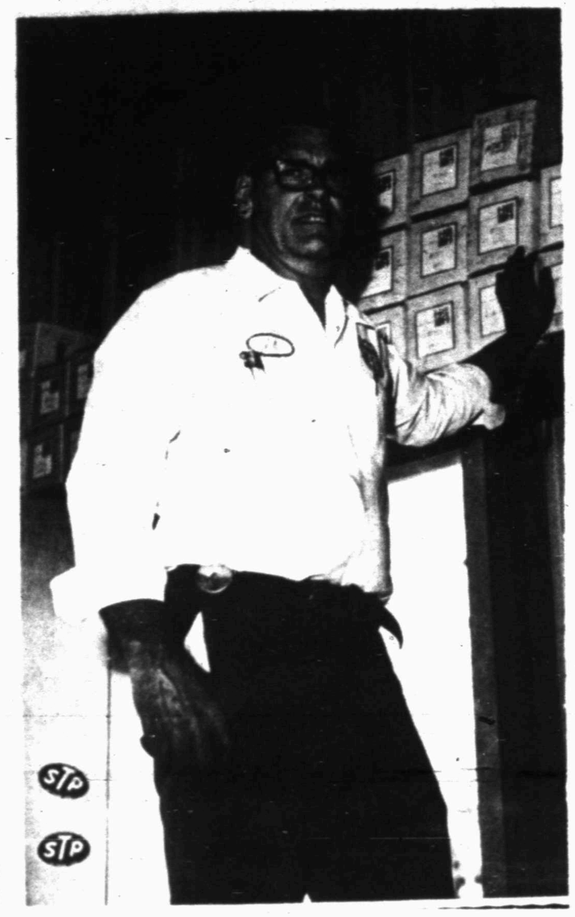

QUICK SERVICE--I. E. Martin, owner of the Phillips 66 Quick Service, is shown reaching for some spare air conditioning parts at the 1701 College Ave. service station. Air conditioning work is a speciality of the service station.

NEW BOATS—Tom's Marine Sales and Service in Snyder is receiving new boats all the time. They'll help you find the one that suits your type of recreation this summer. Go by and talk to Tom or Frances Machen or mechanic Karl Keller, soon.

Tom's Marine Sales And Service Has Variety Of Boats, Motors

You know, there's no better way to cool off from the summer heat than to head for nearby lake waters and enjoy some skiing, fishing or just plain boating. But it's not any fun when your equipment isn't up to par, or you don't have any equipment at all.

Tom's Marine Sales and Service on the East Highway in Snyder has what you need to turn a stale summer into a breeze. They feature Glastron inboard and outboard boats in a variety of styles from 14-20 foot. For the power you'll need, whether it's for fishing or sight-seeing, they have Mercury and Johnson engines to fit.

For the serious fisherman, who wants to get to his favorite spot and maneuver quietly, Tom's Marine Sales and Service has an array of trolling motors.

Of course, Tom's services all types of boat motors and repairs boats, too. They have a full service repair department, known for its dependability.

To get your dreamboat to the water, Tom's features a supply of Dilly and Angelo trailers, built rugged-tough. Once in the water, Tom and Frances Machen's shop can supply you and your family with life vests, skis, ski ropes, oars, and almost anything you'd ever need to make your outing a relaxing, fun-filled one.

In addition to their boats and motors trade, Tom's Marine Sales and Service has Polan saws, golf carts and Lawnboy equipment.

They do industrial magneto work, and repair on all Lawnboy machines.

Come by and talk to Tom or Frances at 315 East Highway, or call 573-6572 soon. They'll set you up in a style to your fitting, and make this summer the coolest one yet.

Hours are 9-6 p.m. Monday through Friday, and 9-5 p.m on Saturdays.

KILL ROACHES ANTS
KILLS FOR MONTHS
KILLS QUICKLY
NO-ROACH

Marie Curie won two Nobel prizes in her lifetime. The first, in physics, she shared with her husband, Pierre, and with Henri Becquerel. She was later awarded a second Nobel Prize in chemistry.

Use Snyder Daily News Classified Ads—Call 573-5486.

GENES GUN SHOP
★ SALES-SERVICE
★ HUNTING KNIVES
OPEN AFTER 5 P.M.
ALL DAY SAT-SUN
3602 Hill Ave. 573-2323

Plants And General Oilfield Gangs-Backhoe-Ditching-Painting DitchWitch-Sand-Blasting-Commercial Mowing
H.D. HINES CONSTRUCTION CO.
610-E.HIGHWAY
BUS. 573-8533
RES. 573-2287

SUPERIOR PRODUCTION LOGGING, INC.
SPECIALIZING IN PRODUCTION LOGGING
HOWARD ROBINSON
573-6326 Lamesa Hiway

CALL IN YOUR ORDER
No. 1 - 1301 College Ave.
PH. 573-8501
No. 2 - 108 East Highway
PH. 573-2651
Dairy Queen

● Furniture ● Carpet ● Appliances
30,000 Sq. Ft. to Choose From
½ Acre Beautiful Bargains
Hoyt Furniture Co.
2112 25TH ST. 573-2143

Acidizing-Our Specialty
TOP ACIDIZERS
SNYDER, TEXAS

FLOWERS
You'll surely take our Beautiful Assortment. Call or Come by and Choose for Your Special One
FRIENDLY FLOWER SHOP
3001 College 573-3851

A.O.Smith
There's an A.O. Smith Water heater sized right, priced right for you at
ROBINSON
Plumbing, Heating & Air Conditioning Co.
2204 25th 573-6173
Serving Snyder 17 Years

Person to person health insurance
It can help you pay off your loan if you're disabled.
Call me:
Roy J. McCloskey
2904 College
STATE FARM INSURANCE

Lindy Clark Farm Service Center
"METERED DELIVERY"
Butane & Propane Gas
1607 25th St. Phone 573-3516

U-Rent-Em
3403 College
573-5561
Ditch Witch C 9 Ditcher
1750 Watt Power Plant
Cement Mixer
Wheel Barrow
Concrete Jitterbug
Hammer Drill
MANY MORE ITEMS NOT LISTED!

Snyder Book Store
3904 COLLEGE AVE.
★ BIBLES ★ INSPIRATIONAL ★ GIFTS
★ PAPERBACKS ★ BEST SELLERS
★ WEDDING SERVICES ★ CHILDREN'S BOOKS

Personalized Cleaners For Those Who Care
Modern Equipment
Expert Workmen
Free Delivery
Joe Graham Custom Care Cleaning
2417 College Ave.

AUTHORIZED MOTOROLA QUASAR DEALER
Works in a Drawer Color TV
COMPLETE SERVICE
On all Makes of TV's
STRICKLAND'S TV
2413 College 573-6942

I & R METER SERVICE INC.
Allis-Chalmers Electric Motors
Allis-Chalmers Control Panels featuring RQ-21
Toshiba Oil Well Pump Motors
PE Pulsation Stabilizers
Kerotest Needle Gauge and Diaphram Valves
T.B. Woods Couplings

FARMERS GETTING LESS

Middleman Charges Hiking Bread Prices

By DON KENDALL
AP Farm Writer

WASHINGTON (AP)—Higher middleman charges are driving up retail bread prices at a time when farmers are getting much less for wheat than they were a year ago, according to the Agriculture Department.

The average retail price of a one-pound loaf of white bread nationally in April was 35.7 cents, up half a cent from March.

According to USDA's Economic Research Service, the April loaf of bread contained 2.7 cents worth of wheat, down from 2.9 cents in March. The total for all farm-originated ingredients such as shortening and sugar, including wheat, was 4.6 cents a loaf, against 4.7 cents in March.

The middlemen's share or "farm-retail spread" of prices between farmers and consumers, meanwhile increased from 30.5 cents a loaf in March to 31.1 cents in April.

In another report, the agency said the average price of a loaf of bread in the first three months of this year was 35.3 cents, the same as in the first quarter of 1976.

The big difference, however, is that the farm value of wheat in a loaf of 35.3-cent bread in the first quarter of 1976 was 4.4 cents, and 2.8 cents worth in the first three months of this year.

Thus, farmers received 36 per cent less for their wheat over the span of a year, middlemen increased their margins and consumers wound up paying the same, according to the analysis.

The Council of Wage and Price Stability said recently that the nation's biggest bakers have failed during the past three years to pass on to consumers the declining cost of making bread.

The council said retail bread prices rose 49 per cent between 1972 and 1975, mainly because wheat prices doubled during that time. But the council also said wholesale bread prices have continued to rise since 1974 "despite the significant decreases" in the prices of basic farm commodities used in bread production.

Moreover, the council said, the profits of wholesale bakers reached a five-year high of 13.1 per cent of investment in 1975, compared with an average of 9.9 per cent for all manufacturing. It said that profitability for bakers appeared to have leveled off in 1976.

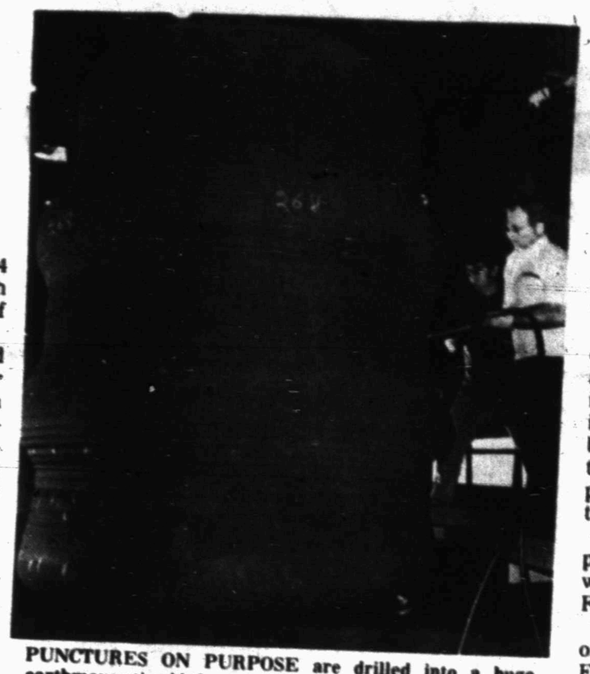

PUNCTURES ON PURPOSE are drilled into a huge earthmover tire in the making. The holes allow trapped air to escape and then are sealed when the tire is cured in huge pressure cookers at Topeka, Kans., plant of Goodyear.

No Tax Relief On Utilities

AUSTIN (AP)-Texas legislators gave no tax relief Monday to Texans burdened by fast mounting electric and natural gas utility bills.

House members first voted approval of a compromise $53 million plan to excuse some state sales taxes and inheritance taxes but the Senate let the bill die in a filibuster attempt by Sen. Peyton McKnight, D-Tyler.

"This is tokenism's finest hour," McKnight said of the bill that once started out as a $258 million measure strongly supported by Gov. Dolph Briscoe.

The compromise drawn up by the 10-member conference committee would have exempted state sales taxes on electric light bills up to 750 kilowatts monthly and up to 12,000 cubic feet of natural gas, during the months of December, January and February.

It also would have raised the inheritance tax exemption from $25,000 to $200,000.

"This would exempt taxes on 85 per cent of all gas bills and on 65 per cent of all electric bills during those three months," said Rep. Joe Wyatt, D-Victoria. "It would be effective in the winter months when utility bills would be most burdensome for low income and the elderly.

290 Rotary Rigs Running In Basin Area

The Permian Basin area of West Texas and Southeast New Mexico had 290 rotary rigs in operation in the oilfields the past week, according to the Reed Drilling Equipment's weekly survey. This is a decrease of one from the previous week, but an increase of 87 over the comparable week last year.

Lea County, N.M., led with 26 rotary rigs running, followed by Eddy County, N.M., and Pecos County with 22 each.

Scurry County had only one rotary rig in operation, compared to two the previous report. The count for other area counties, with last week and the previous week, in order: Borden 1 and 0; Dawson 7 and 7; Fisher, 4 and 6; Garza 4 and 4; Howard 9 and 5; Kent 1 and 3; Mitchell 5 and 7; Nolan 4 and 1; Stonewall 6 and 7.

HOSPITAL NOTES

ADMISSIONS: Cathy Coutenay, Wakefield, Mass.; Candy Hutton, 409 31st; Elvin Loper, 1200 19th; Effie Buchanan, Rt. 2; Patsy Johnson, 2903 Ave. T; Estolia Contreras, 605 15th; Ethel Stewart, Box 885; Karen Jones, Rt. 1; Matilda Gutierrez, 1107 31st.

DISMISSALS: Tursey Redden, Lillie Lacy, Minnie Whatley, Thelma Townsend, Alvin Perry.

Snyderite Gets Degree At ASU

SAN ANGELO—Ulon Odell Lovell of Snyder was among the 323 students to receive degrees during the spring commencement at Angelo State University.

He received the bachelor of science degree with a major in biology. Dr. Roger L. Brooks, president of Howard Payne University, was the commencement speaker.

Wednesday, June 1, 1977

ASTRO-GRAPH
Bernice Bede Osol

Your Birthday

June 1, 1977

You're going to form an interesting association this year with one of your own sex with whom you have much in common. This person will introduce you to a whole new circle of friends. Find out who you're romantically suited to in Gemini's Astro-Graph Letter. Mail 50 cents and a long, self-addressed, stamped envelope to Astro-Graph, P.O. Box 489, Radio City Station, N.Y. 10019. Be sure to specify your birth sign.

ARIES (March 21-April 19) Neither you nor your mate have all the answers today, but if you stop talking long enough to listen, you may come up with a joint solution.

TAURUS (April 20-May 20) Go into business deals with your eyes wide open today. Above all, don't expect special concessions you don't earn.

GEMINI (May 21-June 20) Should you find friends and associates hard to get along with today, don't lay all the blame on them. The first person singular is partially at fault.

CANCER (June 21-July 22) You'll make things a lot easier for yourself today if you don't buck the will of the boss, even though you don't agree with his methods.

LEO (July 23-Aug. 22) Something you're hoping for is possible, but it won't be as easy as you think. You have to be very careful how you develop it today.

VIRGO (Aug. 23-Sept. 22) Outsiders could butt into a family affair today and cause complications that otherwise wouldn't exist. Don't leave the door open for this to happen.

LIBRA (Sept. 23-Oct. 23) Your ideas and ways of doing things may seem nifty to you, but others won't necessarily be impressed. Don't be surprised if you get opposition.

SCORPIO (Oct. 24-Nov. 22) Think twice at this time before assuming any extra financial obligations. Be extremely reticent to take on burdens for others as well.

SAGITTARIUS (Nov. 23-Dec. 21) Important matters require skillful negotiating today. It's not likely you'll get what you want without making compromises or concessions.

CAPRICORN (Dec. 22-Jan. 19) You have an unfortunate way of getting yourself into deep water today, principally because you take on more than you can handle.

AQUARIUS (Jan. 20-Feb. 19) It's possible someone in the group may single you out for some particularly abrasive comment today. If this happens, walk away from it.

PISCES (Feb. 20-March 20) Achieving goals won't be easy today. You may have to take a whole new approach. If you're persistent you can attach at least partial successes.

(NEWSPAPER ENTERPRISE ASSN.)

CONFERENCE TOLD

Western Plans Falling Short

By PAUL TREUTHARDT
Associated Press Writer

PARIS (AP)—The chief Third World spokesman at the so-called North-South conference said today Western proposals to help close the gap between rich and poor have fallen "far below our expectations."

Speaking for the 19 developing nations represented at the talks, Venezuela's Manuel Perez Guerrero said that of "11 major concerns to us" outlined last month, only one, aid to develop Africa's communications and transportation systems, "may be considered to have been dealt with positively."

Perez Guerro is cochairman of the talks, the 27-nation Conference on International Economic Cooperation.

"We are not expecting miracles," he said "But we are looking for some fundamental changes and not for isolated gestures, which are not yet clear, at dealing with short-term problems. We are realistic, but the stakes are high."

Perez Guerrero noted the Western nations had made references to "security of supply and availability" of energy and raw materials.

"On the other hand, no positive proposals have been made concerning basic interests of the developing countries, such as development of purchasing power of the export earnings of these products, and access to markets and techonology."

A U.S. spokesman said that Secretary of State Cyrus R. Vance's efforts to have the conference continue past the current ministerial session in Paris have not yet met with approval.

State Department spokesman Hodding Carter stopped short of predicting complete rejection of Vance's plan, but he said only a minority of rich nations and a minority of poor nations supported the idea.

The meeting today got down to two days of tough, detailed negotiations on the other key issues - energy and finance, raw materials and development aid.

At the demand of the developing nations, the energy and finance commissions were merged for the final sessions, at which ministers will negotiate directly across the table.

The conference was proposed by the West 18 months ago, in the wake of the energy crisis, primarily to deal with energy problems. But the developing nations insisted that talks on energy be linked to their search for stable commodity prices, increased aid and a moratorium on their debt to richer nations.

Snyder Oaks Is Ahead Of Target

Snyder Oaks Nursing Home today reported that construction work on its new installation on 37th Street is still well ahead of the original target date, under supervision of Dave Doss.

Currently, it appears that the opening date for the home will be about the middle of August. When first announced, it was estimated that Snyder Oaks would be in operation by Oct. 1.

Anyone wishing to apply for employment, or to make reservations for someone to enter Snyder Oaks Nursing Home, should send inquiries to the Snyder Chamber of Commerce. All applications will be forwarded to the owners of Snyder Oaks and interviews of prospective employes will be scheduled on or about the first week in July. Information obtained from both resumes and interviews will be processed and maintained under confidential controls, it was announced.

Gloria Steinem Blasts Bryant

MIAMI (AP)-Gloria Steinem, appearing during a fundraising weekend for the Dade County Coalition of Human Rights, urged Miami women to vote June 7 in favor of a county ordinance outlawing discrimination against homosexuals.

At a press conference, Ms. Steinem criticized singer Anita Bryant for leading a campaign against the ordinance.

"Any woman who fights for her rights and does not conform to the traditional feminine role may be condemned as a lesbian," Ms. Steinem said Sunday. "That word is a way of keeping all women imprisoned."

Voters will decide whether the homosexual rights law should be repealed.

Octet Is Hit In Czechoslovakia

PRAGUE, Czechoslovakia (AP)-Lionel Hampton's octet, including Frankie Dunlop, pianist Milt Buckner and the former soloist of Duke Ellington's big band, Cat Anderson, gave a sell-out performance in Prague's Lucerna Hall.

The Czechoslovak news agency CTK said the Monday night concert was Hampton's first in Czechoslovakia in his almost 40-year professional career.

Stars Pay Tribute To Queen

LONDON (AP)-Ballet and opera stars from many countries gathered to pay tribute to Britain's Queen Elizabeth II as she began the final two weeks of the Jubilee observance of her 25th year on the throne.

The British Broadcasting Corporation televised her attendance at a Monday night Royal Opera House performance, which it was broadcasting live throughout the United Kingdom and Europe and via satellite to the United States for later broadcast.

Prince Philip, Queen Mother Elizabeth and other members of the royal family sat with the monarch in a horseshoe-shaped balcony draped with garlands of flowers and ferns. Hundreds of tiny jewels sewn onto the queen's evening gown sparkled under the bright television lights.

Rudolf Nureyev and Dame Margot Fonteyn danced the world premiere of a one-act ballet "Hamlet" created for the jubilee by Sir Frederick Ashton, former director of the Royal Ballet.

Opera stars Placido Domingo of Spain, Boris Christoff of Bulgaria, Sir Geraint Evans of Wales and Richard Cassily of the United States sang, and dozens of singers and dancers performed elaborate production numbers staged for the single night.

BUD'S OFFICE SUPPLY
For Father's Day & Graduation Gifts
3405 Snyder
Shopping Center 573-3553

KIDS LOVE TO BOWL!
SNYDER LANES
573-2811

10 Year Term Is Assessed In Burglary

A 20-year-old Snyder man was sentenced to serve 10 years in the state penitentiary after entering a guilty plea in 132nd District Court.

Kenneth Dale Wortham entered the plea Friday to a charge of burglary with intent to commit theft. He is charged with the April 2 burglary of Hoyt Furniture Store in which approximately $5,500 was taken.

Wortham was serving a probated prison term when the break in at Hoyt Furniture Store occurred.

Wortham's plea was one of two guilty pleas entered Friday in district court.

The other guilty plea was entered by Valda Ruth Geer to a charge of forgery by making.

Ms. Geer, 23, was sentenced to serve a two-year probated prison term. She is accused of forging a check that was passed at a local store. She was indicted on the charge Oct. 11, 1976.

The check was reportedly written on an account at the City National Bank at Colorado City.

Theft Cases Under Probe

One theft and one arrest were reported today by city police officers.

H.P. Ramirez, 400 Ave. R, told police someone had taken a .25 caliber pistol from his residence. Reportedly taken along with the gun was a black zippered pouch valued at $2. Value of the gun was placed at $42. The thefts are believed to have occurred last week.

In an unrelated incident, officers reported arresting a 14-year-old juvenile in connection with two incidents that occurred about the middle of May.

The youth is believed to be responsible, officers said, for a misdemeanor theft at the home of L.T. Hood and for a burglary at the Bobby Rice home.

Officers also reported recovering some of the cash and goods taken in the two incidents. The juvenile has been released to the custody of his parents.

Japan Hikes Feed Imports

WASHINGTON (AP)-Planned increases in Japan's livestock industry point to "a steady, if not spectacular" rise in that country's feed grain imports, according to the Agriculture Department.

Japan, the biggest foreign buyer of U.S. farm commodities, is expected to purchase $3.8 billion worth this fiscal year, compared with $3.4 billion 1975-76.

Alva L. Erisman of USDA's Foreign Agricultural Service said in a report published Monday that Japan is boosting its feed imports an estimated 5 to 7 per cent this year to about 19 million metric tons. A metric ton is 2,205 pounds.

"The livestock industry is almost entirely dependent on imported feedstuffs, and the most efficient converters of feed-poultry and hogs-have spearheaded the remarkable growth in Japan's livestock industry," Erisman said.

Hunters Headquarters
We Buy-Sell-Trade guns
Loans on Anything of Value
This Weeks Special
Campers
Coffee Pots $3.00
TIMELY PAWN
2 Ave R 573-9335

MARKETS

Midday Stocks

By The Associated Press

Alcoa	56
AT&T	62
Armco	28⅝ dn ⅛
Atl Rich	57⅛ up ⅜
Beth Stl	32⅝ dn ⅛
Borden	34⅝ dn ⅛
Brit. Pet	15⅝
Cat Trac	36⅝
Celanese	47½ dn ⅛
Chrysler	18½ dn ⅛
Cities Svc	37⅛ up ⅛
Coca Cola	72⅝
Cont Oil	32⅝
Dr Pepper	17⅝ up ⅛
Dow Chem	34⅝ dn ⅛
duPont	118½ dn ½
El Paso NG	17⅝
Exxon	31⅝
Fairchild Cam	28½ dn ⅛
Ford	54 dn ⅛
Gen Elec	34⅝ dn ⅛
Gen Foods	32⅝
Gen Mtrs	66½ dn ⅛
Gen Tel	30⅝
Goodrich	[illegible]
Gulf Oil	[illegible]
Gulf St Ut	[illegible]
IBM	[illegible]
Int Paper	[illegible]
Jhn Man	[illegible]
Litton	[illegible]
Marat Oil	[illegible]
Mobil Oil	[illegible]
Penney	[illegible]
Phill Pet	[illegible]
RCA	[illegible]
Safeway	[illegible]
Sears	[illegible]
Sony	[illegible]
Sou Pac	[illegible]
Stand Oil Cl	[illegible]
Stand Oil Ind	[illegible]
Sun Co	[illegible]
Texaco	[illegible]
Texas Inst	[illegible]
Un Carbide	[illegible]
Uniroyal	[illegible]
US Steel	[illegible]
Woolworth	[illegible]
Xerox Cp	[illegible]

Hospital Sues Jerry Lewis

MEMPHIS, Tenn. (AP)-Doctors Hospital has filed suit to collect about $16,400 for medical care it says it has provided to singer Jerry Lee Lewis and his wife.

The Circuit Court suit claims Lewis and his wife made 18 visits to the hospital for both emergency and long-term care from March 1976 through May 3, 1977, but never paid the bills.

Lewis' doctor, Hall Worthington, said the singer had his gall bladder removed at Doctors Hospital and had been sick much of 1976.

Lewis, 41, also has had a collapsed right lung, pleurisy and a back injury from an accident in his Rolls Royce in November.

In 1976, Lewis went to Doctors Hospital six times for treatment, the suit said. This year he allegedly sought and received treatment seven times.

Lewis could not be reached for comment.

Yiddish dates from the 10th century. It is a combination of Middle High German with Romance dialects saturated with Semitic elements of both Hebrew and Aramaic. After the 14th century it also began to incorporate many slavonic elements. It is rendered in Hebrew character.

Livestock

FORT WORTH (AP)—Slaughter cows firm to 50 higher. Slaughter bulls not tested. Slaughter calves steady. Feeder steers and steer calves steady. Feeder heifers and heifer calves 50-75 lower. Demand moderate. Trading fairly active.

Slaughter cows, Utility 23-[illegible] 27.60, cutter 23.50-26.70. Slaughter calves. Good and choice [illegible] 32.00-35.00. Feeder steers. Choice [illegible] 600 lbs. 42.00-44.50; [illegible] lbs. [illegible] 42.50; good and choice [illegible] 37.00-39.00; good [illegible] 400-600 lbs [illegible] Feeder heifers. Choice 300-600 lbs. [illegible] 29.00-31.50.

Hogs 500, barrows and gilts 50 higher. US 1-2 200-220 lbs. 41.50-42.00; US 1-3 200-250 lbs. 41.00-41.50; US 2-3 [illegible] 40.00-41.00. Sows steady to 1.00 higher. US 1-3 300-600 lbs. [illegible] 300-600 lbs. 27.00-30.00; 500-750 lbs. [illegible]

Grain

CHICAGO (AP)—Wheat No. 2 hard red winter 2.34⅝ n. Tuesday, No. 2 soft red winter 2.30⅝ n. Corn No. 2 yellow 2.43½n hopper 2.37½n bns. Oats No. 2 heavy 1.67½n. Soybeans No. 1 yellow 9.30n.

No. 2 yellow corn Friday sold at 2.40 hopper and was quoted at 2.39n bns.

Cotton

NEW YORK (AP)—Cotton futures No. 2 were higher at midday.

The average price for strict low middling 11/16 inch spot cotton declined 120 points to 65.40 cents a pound Friday for the 10 leading markets, according to the New York Cotton Exchange.

Midday prices were 5 cents to $1.00 a bale higher than the previous close. July 68.25, Oct 67.13 and Dec 65.45.

BOND COPIES
Of Your Original
10¢ EACH
NOW AT
DENNIS PRINTING CO.
"The Copy Center Of Snyder"
573-8280 2505½ Ave E

A GIFT FOR ALL SEASONS

Environmental
PORTRAITS
In Living Color
8 x 10
99c
1 PER SUBJECT
2 PER FAMILY
Plus 60¢ Film Charge
WED. & THURS.
JUNE 1 & 2
PIGGLY WIGGLY

YOU'LL FIND EAGER BUYERS QUICKLY WITH

CALL

573-5486

PAL* ADS *PEOPLE ARE LOOKING!

6th DAY IS FREE

PUBLIC NOTICES

THE STATE OF TEXAS
TO: ALFRED L. ANDERSON and wife, AMELIA T. ANDERSON if living and if deceased, to the legal representatives of said named defendants, and the unknown heirs of said named defendants, the legal representatives of the unknown heirs of said named defendants, if said unknown heirs are dead, the unknown heirs of the unknown heirs of said named defendants, if they are dead, and the unknown owners of claimants of interest in the property described hereafter GREETING: You are commanded to appear by filing a written answer to the plaintiff's petition at or before 10 o'clock A.M. of the first Monday after the expiration of 42 days from the date of issuance of this Citation, the same being Monday the 11th day of July, A.D., 1977, at or before 10 o'clock A.M. before the Honorable 132nd District Court of Scurry County, at the Court House in Snyder, Texas. Said plaintiff's petition was filed on the 26th day of May, 1977. The file number of said suit being No. 12,042. The names of the parties in said suit are: and REA JORDAN as Plaintiff, ALFRED L. ANDERSON and wife, AMELIA T. as DEFENDANTS. ANDERSON. The nature of said suit being substantially as follows, to wit: A trespass to try title suit regarding the following described property:
All of Lots No. One (1) and Two (2), in Block No. one (1), and all of Lot No. one (1), in block No. Ten (10), in PAYNE'S subdivision to Snyder, Scurry County, Texas

CLASSIFIED ADVERTISING RATES & SCHEDULES
15 WORDS MINIMUM

1 day per word	10c
2 days per word	18c
3 days per word	24c
4 days per word	30c
5 days per word	33c
6th day	FREE
Each additional day 4c per word	
Legals, per word	7c
Card of thanks, per word	7c

These rates for consecutive insertions only. All ads are cash unless customer has an established account with The Snyder Daily News. No refund will be made on ad after appearing in paper. The Publisher is not responsible for copy omissions, typographical errors or any unintentional error that may occur further than to correct it in the next issue after it is brought t his attention.
ERROR
The Daily News can not be responsible for more than one incorrect insertion. Claims cannot be considered unless made within three days from date of publication. No allowance can be made when errors do not materially affect the value of the advertisement. All out of town orders must be accompanied by cash, check or money order. Deadline 4:30 p.m. Monday through Friday, prior to day of publication. Deadline Sunday 4:30 p.m. Friday.

ANNOUNCEMENTS A

FARM RAISED Catfish alive, dressed or you Catchum. Open Daily Douglass Fish Farm. Sylvester 993-4644.

SPECIAL NOTICES A-2

The Scurry County Work Center will be closed the first two weeks in June for vacation. Re-Open June 13.

The Scurry County Work Center will be closed the first two weeks in June for vacation. Reopen June 13.

LOST AND FOUND A-4

LOST - A pair of glasses near East Elementary. If Found call 573-8650.

PERSONAL A-5

Ages 12-20. Do you have a drinking or drug problem in your family? If so and you need or want help-call us the Alteens - 573-9774 or 573-8180 night or day!

IF YOU drink, that's your problem if you want to stop, that's our problem Alcoholics Anonymous, 573-5337 or 573-5117.

LOSE WEIGHT safely & fast with X-11 Diet Plan $3.00. REDUCE Excess Fluids with X-Pel $3.00. Munden Pharmacy.

LIFT A FINGER. Report child abuse. 1-800-292-5400 toll free statewide child abuse hotline.

Tri County Council on Drug Abuse & Alcoholism, Education. Information & treatment Preferal Agency, Rm. 102 Wallace Bldg. 2425 College Ave. Call day or nite. 915-573-3233. A United Way Agency.

VEHICLES B

1974 DODGE VAN, fully equipped. Priced to sell. See Trailer Topia, Lot No. 5 after 5:00 P.M. Rudy-Snyder National Bank.

CLEAN, LOW milege 1975 Montego MX. Call after 12:30 573-6029.

1973 CHEVROLET ¾ ton Pickup, low mileage, Call 573-5925 or see at 2201 44th after 6:00 p.m.

1969 LINCOLN MARK III, new motor with less than 20,000 miles. All power, air, cruise control, paint and body excellent. See Tommy Fletcher at Downtown 66 Station. $1095.00

WEBB CLOSING Clearance Sale: Choose from 12 El Dorado motor homes, 8 Prowler Travel Trailers, 6 pickup cab-over campers, 3 Fifth Wheel Travel Trailers, 2 used motor homes. Casey's RV Center. Big Spring. 915-263-3521.

BUSINESSSERVICES D

WEEDS in your lawn or pasture? Termites and other PESTS AT Your home? Joe Alexander owner. NACHLINGER PEST CONTROL. 573-5646.

DITCHING
For your ditching needs call
573-2040 or 573-7567
We can dig up to 45" deep & 12" wide
Tommy Williams

FOR ELECTRICAL wiring Call Ed Blocker, 573-7578.

SHOE REPAIR, 3 day service, Longhorn Leatherworks, I-20, next to Wood's Boots. 728-5067 Colorado City.

YOU SAW OUR AD
Now let us professionally deep steam clean your carpet. We move and clean under everything. New in Snyder... long in the business. For free estimate call 573-2480. 20 per cent Introductory Discount.

WEST TEXAS JANITORIAL SERVICE

FOR YOUR
● PATIO ● CARPORT
O SIDEWALK
● BLOCK BUILDING
or other Concrete
or Concrete Block needs
Jack Willis 573-7787

YARD MOWING & tilling. Call 573-2829.

Classified Ads—Call 573-5486.

HILLSIDE MONUMENT WORKS
Col. City Hwy. Ph. 573-5251
Night 573-9025
Next Door to Hillside Memorial Gardens

ELECTROLUX
SALES & SERVICE
Delbert Jones
2207 28th
573-9905

NEW KIRBYS
REPOSSESSED & USED KIRBYS
Service & Repair of all other vacuum cleaners.
T.T. WITHERS
573-2505

ELECTROLUX
Sales Service
Don Adams 1918 Coleman
Phone 573-3747 Apt. 2

C AND B
Carpet and Floor Cleaners
Insured - Local Ownership
Satisfaction guaranteed
573-3883 or 573-7577

TREE SERVICE
pruning, shearing, feeding removing & firewood
Arlie Eicke
573-8236

J'S ROOFING
FREE ESTIMATE
CALL: 573-6983
or 573-3957

6 YARD DUMP truck and front end loader on small tractor. Haul dirt, sand and gravel for yards, driveways, or whatever the need. Plow yards and clean up. Free estimates by the load or job. Remove trees. Don McAnelly. Phone 573-3136

EARNEST WEST SIDE Cushion Upholstery, any kind furniture, pick-up seats. 573-8842, 2801 25th. St. 25 years experience, work guaranteed.

LU WOLF
Secretarial Service
Typing-Bookkeeping
Mimeographing
573-8150
Pick-Up & Delivery

EMPLOYMENT E

WESTERN TEXAS COLLEGE
Snyder, Texas
Staff Vacancy for Immediate
Department: Grounds Maintenance

Position: Full time golf course attendant
Salary: Negotiable
Duties: Knowledge of keeping greens, Knowledge of planting, Knowledge of the upkeep of golf course, trim shrubs, Knowledge of plants.

Special Qualifications:
2 years experience in golf course maintenance. Be able drive tractor and know about lawn mowers. Be able to apply the duties states above.
Deadline: Dale employment to begin June 20, 1977
Applications should be in by June 3, 1977.
Western Texas College is an equal opportunity employer. Applications are considered without regard to race, creed, color, sex, age or national origin.
Please address applications and inquiries to:
Mr. L.D. Walden
Maintenance Dept.
Western Texas College
Snyder, Texas 79549

Do you need a job? See Snyder Employment Service. 2425 College Ave. Phone 573-0693.

HELP WANTED-Woman to work cleaning rooms Sat., Sun. and 2 or 3 weekdays. Must have car, phone & read English. Apply in person only. Purple Sage Motel

HELP WANTED. Sweet Shop. 2505 Ave. G. Apply in person please

SNYDER PETROLEUM Club evening bartender position available. Will train right person. Call Jane 573-8872.

HELP WANTED- auto repair facility. Need shop help & person interested in learning skill in automobile repair. Apply at 1802 College.

NEAT APPEARING LADY TO WORK AT LOT - A - BURGER apply in person only. 3900 College Ave.

INSTRUCTION F

PRIVATE TUTORING FOR SAXOPHONE. FOR MORE INFO CALL THERESA AT 573-5894

If you're in business for yourself and want to tell more people of what you have to offer, you should be advertising in the Classified section of this paper every day!

FINANCIAL G

WE BUY, SELL, trade guns. Gene's Gun Shop. 3602 Hill. Call 573-2323.

WOMAN'S COLUMN H

PENNYRICH BRAS & GIRDLES
A Perfect One For Every Figure
Anita Erwin
573-7988

MARRIED WOMAN will do general housework few mornings weekly. No transportation. Come by 1111 26th St. Apt. 9 if interested.

STATE LICENSED and insured child care in my home day or night. 573-8602.

PERSONAL LOANS $10 - $100 to working men and women. Call Shirley at Timely Finance, 2409 Ave. R.
573-9335

FARMER'S COLUMN J-1

USED TRACTORS

2-Farmall 856D
1-John Deere 4230
1-John Deere 4020
1-1100 Massey Ferguson
1-Farmall 560

We also have a wide variety of new and used equipment.

SNYDER TRUCK & TRACTOR
East Highway 573-9346

BULL SEMEN
FRED CROSS
573-7003
Representative of American Breeders Service.

LOIS LEECH
Public Stenographer
Quarterly Tax Reports
Income Tax Service
Contract Bookkeeping
Sales Contracts
Notary Public
Photocopies
2419 College Avenue
(R. W. Webb Office)
Phone 573-3777

FOR SALE Grain Fed Freezer Beef ½ or whole. 85 cents cut and Wrapped. Contact Kenny Hart after 5. Call 573-3109.

CUSTOM COMBINING
Call 863-2348

FOR SALE 8 ft. John Deere Grain Drill, drag type, rubber tires, hydraulic bracket. $600. 573-7371.

GOLDEN ACRES
FEED SEED.
ALL VARIETIES
DON VINEYARD
573-2020

FISHING WORMS for sale. 2207 40th. St. Call 573-9053.

HAY BALING. CALL STEVE BABCOCK. 573-2366

MULES ARE the Future-Mammoth Jack Service to limited number of mares-Book yours now. Call 573-2493 after 6.

FRESH APRICOTS for sale by the bushel. 573-7815. About 15 miles out the Camp Springs Road.

SPORTING GOODS and SUPPLIES J-2

19' Jet Boat, custom built sidewinder, 455 olds., Berkeley jet pump. Excellent condition, only serious inquiries $3,995. Call 573-9712 after 5:30

GENE'S GUN SHOP
3602 Hill Ave.
Rifles - Scopes - Ammunition
Dealer for Weatherby Rifles
5 p.m. - 9 p.m. Mon.-Fri.
All day Sat.-Sun. 573-2323.

FOR SALE 16' Aluminum Boat with 60 Horsepower Mercury motor and heavy duty trailer, call 573-6963 after 5:00 p.m.

FOR SALE New Jet Boat. Call 573-2900 after 5:00.

GENE'S GUN SHOP
3602 Hill Ave.
Rifles - Scopes - Ammunition
Dealer for Buck Knives
5 p.m. - 9 p.m. Mon.- Fri.
All day Sat. - Sun. 573-2323.

MERCHANDISE K

NEW HOME Sewing Machines, repairs in home. Call Paul Stevens at Whitfields. Phone 573-3918.

FOR "A job well done feeling" clean carpets with Blue Lustre. Rent electric shampooer $2.00. Roe's Furniture - Appliance.

GE Potscrubber Dishwasher, Harvest Gold. Like Brand New, $175.00. Call 573-0466.

TWO AIRSTREAM Trailers for sale. 2506 29th St. Call 573-3970.

KEEP CARPETS beautiful despite footsteps of a busy family. Buy Blue Lustre. Rent electric shampooer $2 Clark Lumber.

IT ALL starts with you. Coors "Cash for Cans" 17 cents per pound on all aluminum cans. Purchased at Highland Park Shopping Center. Tuesdays 2-6.

Dunnam Mattress can completely rebuild your mattress & box springs. New felt & tick added. Looks & sleeps like new $75.00 a set. Free pick-up & delivery, 1 day service. Dunnam Mattress. 573-2142.

The Dunnam Mattress upholstery Dept. has the finest selection of upholstery in stock. An experienced personnel ready to do your upholstery work. 2 to 3 day service. Dunnam Upholstery Dept. 573-2142.

Brother, New Home sewing machines, Electrolux Cleaners, Sales, Service. 235-2889 or 573-3771.
H.B. Stevens
1101 James St.
Sweetwater, Texas

AVOCADO PORTABLE Dishwasher $50.00 Upright freezer $30.00 Call 573-0355.

DOGS-PETS, ETC. K-3

FOR SALE: AKC Registered Saint Bernard, 5 weeks old. Call 573-6917.

GARAGE SALES K-5

MOVING SALE
Furniture, Appliances and Misc. Starts Monday May 30th 'til sold out. 209 34th St. 573-2747.

GARAGE SALE
Association for Retarded Citizens. Open each Thursday and Saturday. Weather Permitting. 11 a.m. to 5 p.m. 2508 Ave. W.

Need a new or better car? Don't miss the many great auto buys offered in the Classified pages today.

MARQUEZ FENCE CO.
A FENCE FOR EVERY PURPOSE
FENCES REPAIRED

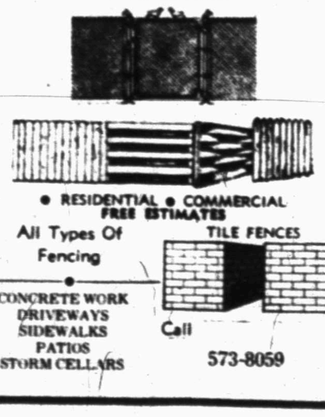

● RESIDENTIAL ● COMMERCIAL
FREE ESTIMATES
All Types Of Fencing
TILE FENCES
CONCRETE WORK
DRIVEWAYS
SIDEWALKS
PATIOS
STORM CELLARS
Call
573-8059

GARAGE SALE
3 Family
Tuesday Only
Good Girls Clothes size 6,8, and 10 Ladies clothes, sheets, lots of misc.
2803 34th St.

LARGE GARAGE SALE
Stuffed animals, toys, tricycle, Baby swing, odds & ends and new stuff. 411 30th St. Wed.& Thrus. Only 8:30 till 4:00.

RENTALS L-1

MAKE RESERVATIONS now for racing & summer recreation season. Cabins with kitchenette & fireplaces. Locke Inn Cabins. Box 397. Ruidoso, New Mexico. 88345. 505-257-4180.

FURNISHED 2, 3, & 4 room apartments with or without T.V. Bills paid, no children or pets. Phone 573-3566 or 306 28th.

LOTS FOR mobile homes for rent, $50.00 a month. Call after 3:00. 573-8489.

FURNISHED AND unfurnished apts. No children or pets. Call after 5:00 p.m. 2604 25th.

MOBILE HOMES L-9

1976 12 X 52 American, 2 Bedroom, 1 bath, completely furnished. Call 573-7160.

UNFURNISHED 1975 Supreme 14 x 70 3 Bedroom. Bath and half, ref. air and central heat. Call 573-0235.

1973 14x70 Castle mobile home, 2 bedroom, 2 full baths, new carpet. 573-3967 or 573-2893.

WANT TO BUY-RENT L-12

WANT TO BUY a flat-bottom aluminum John boat. Call 573-8901 or 573-6241.

FAMILY OF 3 wants to rent a 2 or 3 bedroom house. Call 573-0022.

REAL ESTATE M

1. W. Snyder nice older 6 rooms & garage apt.
2. West Adams 1 bath $5,000 cash or trade equity.
3. Mobile Home lots, Outside City Water Available Terms.
4. Cafe Bld. all of the fixtures, doing a good business, cheap.
5. W. 4 bdrm den 2 baths, well located & priced reasonable.
6. Ideal Homesites on 20A plots, payment, water, East.
7. House to move $1,000.
8. Good 2 bedrm. home located in Central area $7,000.
9. For rent unfurnished home in Snyder $140.00 a month.
ROSWELL RIGSBY REAL ESTATE
200 E. Hwy. Ph. 573-5182

COLONIAL HILLS....lovely home with all the extras..fireplace, all built ins..extra nice carpets and drapes..as a bonus, has large storage, play room in back yard..could also be used as large work shop.. $62,500.00..appointment only.

STANFIELD SCHOOL DISTRICT...large 3 bedroom home with many trees and large back porch..excellent location.. $22,500.00.

EDGE OF TOWN NORTH-EAST...1205 13th Street..selling for appraised price of $15,000.00..10 per cent down payment..has four bedrooms and some built ins.

COLONIAL HILLS..new listing..corner lot..3 bedrooms, 2 baths..nice fenced yard..built ins..$52,500.00.

EAST SCHOOL AREA..new home ready to move into..3 bedrooms, 2 baths..carpet.. $27,000.000 low down payment.

EDGE OF TOWN EAST.. fine water well.. on ½ acre..brick.. can be used for four bedroom..new carpet.. house just completed.. $43,500.00.

SOUTHWEST SNYDER.. CORNER lot.. 3 bedroom, 2 bath.. good carpet..nicely draped..brick..priced to sell.

STEVENSON REAL ESTATE
4102 College Ave.
Business Phone 573-5612
Nights & Weekends -573-5612

FOR SALE - Brick house-3 Bedroom, 3 Bath, Den, city water & water well, tile fence, corner lot, 150' x 150' Fruit Trees, Garden spot. Double garage. SCAT, Mid 50's By appointment only. 573-9488 after 5. 30th St. 7 miles west of El Paso.

NEW LISTING
Home for sale by owner
Colonial Hills
573-5762. Please call for Appointment.

A M SUMMER EMPLOYMENT

AMERICAN MAGNESIUM IS ADDING SEVERAL POSITIONS FOR THE SUMMER, DUE TO INCREASED PRODUCTION REQUIREMENTS.

INTERESTED CANDIDATES SHOULD BE 18 YEARS OLD AND BE WILLING TO WORK FOR THE COMPLETE SUMMER MONTHS.

EXCELLENT PAY AND OPPORTUNITIES FOR AREA YOUTH.

PLEASE APPLY IN PERSON AT THE PLANT OFFICE

PERMANENT POSITIONS

AMERICAN MAGNESIUM COMPANY IS SEEKING QUALIFIED CANDIDATES FOR PERMANENT EMPLOYMENT IN VARIOUS DEPARTMENTS OF OUR OPERATION.
POSITIONS AVAILABLE INCLUDE:

WELDERS—WELDERS HELPERS
OPERATORS—CHEMICAL AND METAL PRODUCTION

EXCELLENT OPPORTUNITIES WITH GOOD PAY, BENEFITS, AND OUTSTANDING POTENTIAL FOR ADVANCEMENT.

CANDIDATES FOR EMPLOYMENT SHOULD APPLY AT THE AMERICAN MAGNESIUM PERSONNEL OFFICE.

AMERICAN MAGNESIUM CO.
Rt. P.O. Box 666
Snyder, Texas 79549
(915-573-9325)
AN EQUAL OPPORTUNITY EMPLOYER

CLASSIFIED ADS

160 ACRES PASTURE land. 6 miles northeast of Hermleigh. No minerals. $200.00 per acre. Call 573-5869 or 766-3701.

BUSINESS FOR SALE
Top class restaurant doing a high volume business. Seats 240 with private Dining room. Extra good equipment throughout. Selling for health reasons. Your chance to step right in to a ready made business without losing a day's receipts. For information call Mike or Lois.

Lois Graves Realtors
East Highway 573-2540

Use Snyder Daily News Classified Ads—Call 573-5486.

Elizabeth Potts REALTORS
573-2404

NEW LISTING—Stanfield area-Large 3 bed, 1 bath, ref. air, new carpet.
SOUTHWEST—Nearly new-brick, 3 bed, 2 bath, custom drapes, landscaped,
COUNTRY LIVING&4 bed, 2 bath, den and living room, huge kitchen.
GOOD BUY—Clean, 3 bed, 1 bath, panel and carpet, only $14,000
SEE TO APPRECIATE—4 bed, 3 bath, brick, with fireplace, built-ins, excellent location.
CUSTOM DECORATED—Large older home, 2 bed, 1 bath, corner lot.
LAND—20-30-100-160 acres— check these out.
3405½ College Avenue
Evenings and Weekends
Margaret West 573-6674
Randy Potts 573-8257
Beverly Hester 573-9617
Elizabeth Potts 573-2404

611 East Highway
JACK & JACK Realtors
573-3452

CHARMING TWO STORY...
Older home in old West Snyder, 4 bedr. 2 baths, new carpet and paint... garage and storage. Look today!!
NEARLY READY...
New homes nearing completion on 31st and 32nd Street, 3 bedr. 2 baths, built-ins, at a price you can afford...Good financing available.
KING SIZE ROOMS...
Lovely 3 bedr. 2 full baths...all built-ins, family room with corner fireplace, 2 car garage...Excellent SW location... Mid $50's
MOBIL HOME...
75' model, 14x72 Lancer, two bedr. 2 full bath, extra nice furnishings include washer and dryer...only $12,800, equity or new loan.
SHADE TREES...
and good water well go with this 3 bedr. home at Northwest edge of town...close to elementary..large living-den area. Very neat!
111 BIRCH STREET...
3 bedr. with new vinyl siding, corner lot... $15,000.
IMMACULATE...
3 bedr. home at 314 20th Street. Utility house, workshop, fenced yard, carpet, priced right!
307 34th STREET...
Two bedr. home with over sized living room, carpet, fenced yard, utility house, large kitchen.
318 28th STREET...
Newly remodeled 2 bedr. new carpet and drapes, nice storage house in back yard.
EXCELLENT CONDITION..
Small 2 bedr. on Ave. R...large lot with fruit trees and storage budg. utility porch. Only $8,300.
BUILDING SITES in Bassridge selling at appraised value.
Evenings & Weekends Call:
Pam Hester 573-0466
Howard Jones 573-3452
Dolores Jones 573-3452

2 Bedroom, garage, carpeted, and paneled, $3000.00 equity and assume old loan, 573-2747.

3 BEDROOM, BRICK. 2 Bath, den, built ins, utility and double garage 573-2761. 4019 Houston.

BRICK HOUSE in Colonial Hills for sale. Call 573-8083.

WOULD LIKE to sell all or any part of 3 acres on West 30th. Contact Steve Babcock 573-2366.

BROWNING REALTY
1906 26th Street

NEW LISTING—EXCLUSIVE 3 Br. 2 Bath. Mostly newly remodeled. Priced for quick sale.
EXCLUSIVE LISTING....
3 Br. 1 Bath, Parkway Addn. Back yard in fruit trees.
NEW3 Br. 2 Bath Eastside its a beauty.
FOUR-15 Acre tracts on Roby Hiway-Suitable for Texas Veterans. Water Available.
WE NEED YOUR LISTINGS...
Office Phone 573-6306
Home Phone 573-3158
Mrs. Eddie Jo Richardson 573-3990

MERLE NEWTON REALTY
3311 College 573-6928
NEW LISTING-120 acre farm. Modern 3 bedroom, 2 bath builtins, huge barn. Close in east.

102 ELM—Nice 2 bedroom carpeted-fireplace-$16,000.

IRA-3 bedroom, 1 bath, 1 acre-ref, air and carpeted.

SOUTH-12 acres of land also 6 acres-good buy.

OLD WEST--Large 3 bdrm home plus apt. and double garage.

COMMERCIAL-215' by 215' and large lot--3 bedroom house and apt.

WEST LOVELY 3 bdrm. 2 bath-birch cabinets, den- carpeted-built-ins.

LOVELY 3 bedroom 1 1/2 bath brick home-very nice-fenced corner lot.

MOBILE HOME & LOT Trees, fenced yard.

Merle Newton Day or Night 573-6928
Joyce Barnes 573-6970

IRA- nice 2 bedroom house, concrete cellar, storage house, patio, priced right to settle estate. 573-2077 or 573-7789

BUYING? OR SELLING?
Mobile home and 2 lots for sale.
3 BR in Hermleigh, good condition, reasonable.
20 acre sites, good location, water available.
Texas Veteran Land sites, 15 acres, $15,000.
233 acres west of Dermott, $325 per acre.
160 acres, all in cult. $250 per acre.
Commercial lots, good locations.
Nice lake cabins, J.B. Thomas.
BEAVERS REAL ESTATE
2425 College Ave.
Phone 573-9472
Virginia Eime 573-3713

LOIS GRAVES REALTORS
573-2540
Phillips 66 Center
East Hwy.

Exclusive Listing
Southwest walking distance to all schools, New Carpet, New Paint, New Curtains-2 Bdrm. 1 Bath, 1 car garage, large fenced yard-ready to move into.

Owner Transfered
Cozy 2 Bdrm. 1 Bath. New Paint inside, good carpet. Only $14,000. 604 34th.

Move In Before Hot Weather
New 3 Bdrm. 2 Bath Brick-Central Ref. Air & Heat. Dbl. garage hubby's delight. Ave. X and 29th. See to appreciate.

Executive Home
Quality built, 4 Bdrm. 3 Baths. Formal Living Rm. Den with Fireplace. Double Garage. Excellent location.

Good Rental Property
7 Rental Units on block of land in old West Snyder.

NITES & WEEKENDS
MIKE GRAVES- 573-2939
JOYCE McCOY- 573-0704
LOIS GRAVES- 573-2540

HEALTH
Lawrence E. Lamb, M.D.

Safety of combined drugs

By Lawrence E. Lamb, M.D.

DEAR DR. LAMB — A year ago I had open heart surgery (four coronary artery bypasses). A vein was taken from my leg and used to bypass the obstructions in the arteries to my heart.

When I left the hospital I was given a rather rigid fat-free, salt-free diet program which I have followed for a year.

Then I had a check up and my cholesterol level was up to 320. For several years before I had my surgery I was taking Atromid-S three times a day. After surgery I was put on a blood thinner (Coumadin). Now because of my high cholesterol my doctor has put me back on Atromid-S and reduced my Coumadin.

I have reduced my weight by 20 pounds and weigh 140. I'm 5 feet 8 and am 62 years old.

What I need to know from you is will the combination of Atromid-S and Coumadin reduce my serum cholesterol level and is it safe to take these two medications at the same time?

DEAR READER — Atromid-S is often used in patients who do not respond ideally to dietary measures. It does help in some cases. I does prolong the clotting mechanisms of the blood to some extent. Since Coumadin is used to prolong the clotting mechanisms (thin the blood) there is some caution required in using Coumadin and Atromid-S together. However, your doctor has decreased your dose of Coumadin to compensate for this.

The final word in deciding how much Coumadin is to be given is to use the blood tests as a guide. If the mechanism is too prolonged the medicines have to be reduced. As long as you are followed regularly there is no reason why you can't take both medicines.

Keep in mind that aspirin will increase the bleeding tendency and Tylenol also increases the action of Coumadin. You should be careful about taking any of these medicines on your own.

Single cholesterol determinations often are not too reliable. That is why researchers often like to take more than one test before deciding just what a person's true level is. It can also be affected by stress. Students getting ready for an exam may have a high level which returns to normal after the stress.

I can't say how much benefit you will get from the Atromid-S but it is worth trying. I would also urge you to get rid of every ounce of fat you can. Often the true benefits of eliminating fat are not obtained because people don't lose enough. When there is a clear medical indication for doing so I think a person should get down to the point that there is little or no fat under the skin that you can feel. That is when the real benefits are seen.

To give you more information on cholesterol levels I am sending you The Health Letter number 1-2, Cholestrol, Triglycerides Blood Fats, Atherosclerosis. Others who want this information can send 50 cents with a long, stamped, self-addressed envelope for it.

I presume you do not smoke. It is very important after such heart surgery to lose weight, when necessary, not smoke, and if a person's condition permits start a sensible exercise program — specifically walking. Exercise sometimes helps to control these problems.

Dr. Lamb answers representative letters of general interest in his column. Write to him in care of this newspaper, P.O. Box 1551, Radio City Station, New York, NY 10019.

(NEWSPAPER ENTERPRISE ASSN.)

Chip, Wife Guests Of Callaghans

LONDON (AP)-President Carter's son Chip and Chip's wife, Caron, will be guests of Prime Minister and Mrs. James Callaghan at Britain's version of the bicentennial. The British are celebrating the Silver Jubilee of Queen Elizabeth's reign. The younger Carter and his wife will be in Britain June 6-12, a British spokesman said.

Chip, 26, will attend a number of events, including the Jubilee thanksgiving service at St. Paul's Cathedral on June 7.

The Carters are also scheduled to watch a Jubilee regatta and fireworks display on the River Thames on June 9 and, two days later, they will be the guests of the Callaghans at the Trooping of the Color ceremony.

HOUSE FOR SALE- 2 Bdrm. 1 bath-close to all schools. 2308 40th St. Must see to appreciate. 573-3183.

FOR SALE 3 bdrm. brick home, excellent condition. Southwest location, very close to school. Call 573-8355.

1. Motor home- a dandy one, low mileage & self-contained.
2. East 20 Acres on hiway, scenic, water line in front of property.
3. 2 bedrm home, 2 baths & 5 rental units, west side of city.
4. East, one acre building, plots, restricted as to size of home.
5. Mobile Home Lots - Plenty of them.
6. Close to square - West Snyder Large rm - 1 bath - utility rm nice garage apt for income.

ROSWELL RIGSBY REAL ESTATE
200 E. Hwy. Ph. 573-7682

STUDENT WORK ADS

2 boys need farming jobs call 573-9676.

Student wants work at service station. Has had previous experience working at this job, 573-3482.

Summer Employment wanted perferably outside Heavy Duty mower, clean yards, lots or other work, 573-8858.

Student Looking for summer office job. Typing 55-60, Shorthand 80 wpm. Call 573-6059.

Will Do baby Sitting in my home or yours. Call 573-3196.

Teenager would like to babysit, call 573-5283.

Berry's World

© 1977 by NEA, Inc

"When I joined the White House staff, I thought we'd be playing softball regularly, but so far we haven't had ONE GAME!"

Legislation Status At End Of 65th Session

AUSTIN (AP)—Here was the status of major legislation at the close of the 65th Legislature:

SB3-Prohibit directory assistance telephone charges. Passed Senate and House, died in the Senate.

SB54-Sunset law, periodic review of state agencies. Passed Senate and House, conference committee report approved, sent to governor.

SB86-Silent prayer in schools. Passed Senate, died in House.

SB140-Free Textbooks for non-public schools. Passed Senate, died in House.

SB152-No probation with use of guns. Passed Senate and House, conference committee adopted, sent to governor.

SB157-Oral confessions. Passed Senate and House, conference committee report adopted, sent to governor.

SB368-Creating new district courts. Passed Senate and House, conference committee report adopte-committee report adopted, sent to governor.

SB740-Extend no smoking law. Passed Senate, died in House.

SB933-Crime victim compensation. Passed Senate, died in House.

SB1226-Access to information in governmental bodies. Passed Senate and House, conference committee adopted, sent to governor.

SB1227-County regulation of nudity. Passed Senate, died in House.

Sb1275-Workmens compensation records. Passed Senate and House, sent to governor.

SJR1-Farm land assessment. Passed Senate, failed to pass House.

HB1-Repeal sales tax on utility bills. Passed House and Senate, conference committee report adopted in House, failed in Senate.

HB10-Generic drug substitutes. Passed House, died in Senate.

HB88-Presidential primaries. Passed House, failed in Senate.

HB178-State housing rehabilitation program. Passed House and Senate, sent to governor.

HB179-County ordinance making power. Passed House, died in Senate.

HB180-Pay toilet prohibition. Passed House, died in Senate.

HB672-Create state capital reserve fund. Passed House, died in Senate.

HB750-Public school financing. Passed House and Senate, conference committee report died in both House and Senate without a vote.

HB1048, Medical malpractice insurance. Passed House and Senate, conference committee report adopted, sent to governor.

HB1799-Create energy development fund. Passed House and Senate, sent to governor.

HJR3-Homestead exemption for elderly. Passed House, died in Senate.

Egg Prices Are Down

WASHINGTON (AP)-Consumer egg prices are down from their winter peaks, but will start rising again later this year, Agriculture Department analysts say.

Egg production dropped during the severe cold of last winter but now is edging up, resulting in lower prices, the department's Outlook and Situation Board says. Prices "will strengthen seasonally" by next fall but probably will not match last year's levels, officials said.

Wholesale egg prices in New York, which are used as a guide by USDA, averaged 78.4 cents in the last three months of 1976. The forecast for the fourth quarter of this year is 68 to 70 cents a dozen.

The wholesale price averaged in the first quarter of this year was 74.9 cents a dozen, and the estimate for April-June is 58 to 60 cents, the report said. By the third quarter, eggs may average in a range of 63 to 65 cents and continue up the remainder of the year.

Capt. Blair To Repeat Flight

PORT WASHINGTON, N.Y. (AP)-Capt. Charles Blair will do again Wednesday what he first did 37 years ago-take a flying boat across the Atlantic.

Blair will take a World War II-vintage flying boat to Lake Derg, Ireland. His actress-wife Maureen O'Hara will be one of about 17 passengers on the 22-hour flight, which includes a two-hour refueling stop in Newfoundland.

In 1940, Blair tested a proposed U.S.-Britain commercial route by flying a Catalina seaplane across the Atlantic. This week's journey will be in "The Southern Cross," one of the few British-built Short Sandringham flying boats still in existence.

Among those accompanying Blair and Miss O'Hara will be J.C. Kelly Rogers, who was Winston Churchill's Royal Air Force pilot, and Group Commander John Grierson, who is credited with establishing Britain's Transport Command during World War II.

4th ANNUAL
HOLY SPIRIT CONFERENCE
TRINITY CHURCH
7002 Canton Avenue
Lubbock, Texas 79413

Jean Goolsby, Texas Electric billing services department.

"I added extra insulation at my house. Because my electric bills are up, just like yours."

"The people who work for Texas Electric—like me—get electric bills, too.

I work in billing and I can tell from people's comments that they're concerned about their bills.

Even though I know why they're higher, mainly because of higher fuel and construction costs, I'm concerned about mine, too.

That's why the last couple of years we've been trying to wrap our house in insulation. We've put six inches in the attic and three in the walls. It's really helped.

A friend of ours used to kid us and say we'd just been brainwashed by the electric company. But now he's insulated *his* attic, too."

Texas Electric Service Company

Electricity. You count on it today. We're working to keep it that way.

H. F. CLARK, Manager. Phone 573-5461

Uses Blackmail To Carry On Affair

By Abigail Van Buren

©1977 by The Chicago Tribune-N.Y. News Synd. Inc.

DEAR ABBY: After 16 years of marriage, I discovered that my husband was having an affair with a young woman he works with. I carried on like a mad woman, told him I wouldn't put up with it and gave him a choice—her or me!

He chose me, but our relationship has been miserable ever since.

He spends all his evenings and spare time with me, but there is no physical contact between us. His conversation deals with superficial things, and he refuses to talk about what's really bothering him.

Meanwhile the tension within me is building. Should I tell him to go ahead and continue the affair in order to improve the atmosphere at home? (I'm sure that's what he's trying to accomplish.) We have three children to raise.

Perhaps if you print this it will initiate some dialogue between us. I feel as though I'm. . . .

LIVING WITH A ROBOT

DEAR LIVING: Don't let your husband blackmail you. He is saying, "Either you let me come and go as I please with no questions asked, or I'll sit around like a zombie and sulk in my matyrdom."

There is a third choice. Get some counseling—both of you, and try to put your marriage back on the track. If he refuses, you'd be ahead to sweep up the debris while you're still young enough and make a life without him.

DEAR ABBY: I see so many letters in your column from people complaining because some of their friends or relatives don't have good table manners. I once read that when Albert Einstein wanted a good laugh, he'd curl up with an etiquette book and go into hysterics. He thought the "rules of etiquette" were the funniest things ever written. So do I.

Why should there be only one "proper" way to eat a spear of asparagus? How ridiculous to judge a person by his table manners. My husband is the kindest, most gentle man in all this world, and if he wants to butter a dinner roll without breaking it into three pieces first, or eat peas with a spoon instead of a fork, I say, who cares? He paid for it himself, which is more that you can say for a lot of society moochers.

JOHANNA

DEAR JOHANNA: Some rules of etiquette are indeed ridiculous. If we would concern ourselves more with how we treat our fellow human beings and less with which fork to use, society would be better served.

DEAR ABBY: I foolishly married for a second time, thinking I would have companionship for the rest of my life, but I was wrong. All Abe wanted was a cook and housekeeper.

He only wants to go to visit HIS children and grandchildren. Never mine. Not only that, he is very close with a dollar. He has a lot more than I have, but he doesn't spend any of his. Only mine. We live in MY house, and I pay the taxes and upkeep while he hangs on to his money, which he will leave to HIS children.

At age 64 would you advise a separation?

SARAH

DEAR SARAH: I would advise a separation—of money, first. If Abe has money, let him spend it. Talk in money syllables. If he isn't any happier with this arrangement than you are, separate everything else.

For Abby's new booklet, "What Teen-agers Want to Know," send $1 to Abigail Van Buren, 132 Lasky Dr., Beverly Hills, Calif. 90212. Please enclose a long, self-addressed, stamped (24¢) envelope.

BARBECUING IN THE PARK—Leon Gutierrez was doing what many others did on the Memorial Day Holiday—barbecuing for a picnic. Here he is shown watching over the main course as it roasted on a grill in Towle Memorial Park. (SDN Staff Photo)

REFRESHMENT TIME—Christine Ashley, a Miss Softball America participant found the refreshments from the concession stand to her liking during a Memorial Day game. It was a warm holiday in the Snyder area.

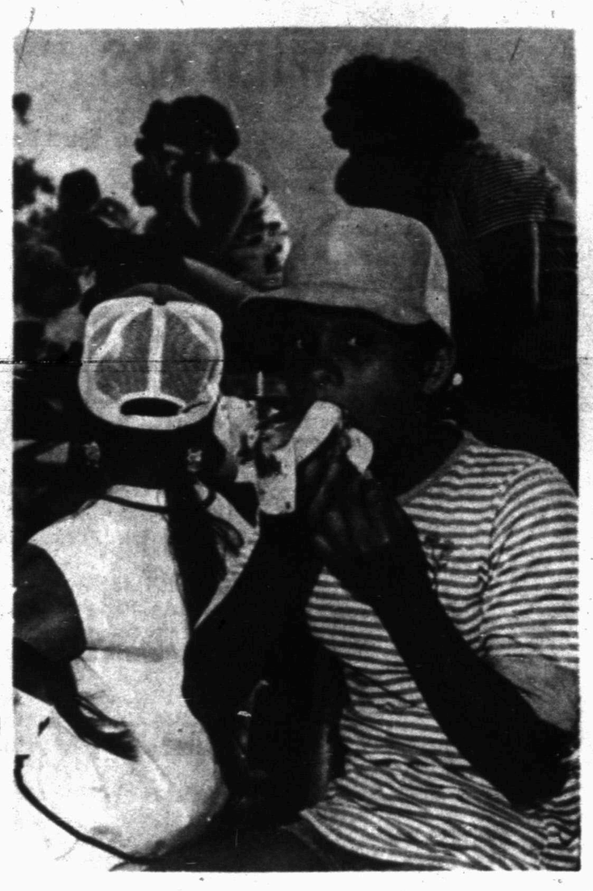

THE HOTDOGS WERE GOOD—Crissy Natividad munched a hotdog while watching activity on the diamond during holiday softball action. The kid baseball and softball activities were not interrupted by the Memorial Day holiday.

Soviet Anti-Satellite Test Ends In Failure

WASHINGTON (AP)—Russia's latest test of a satellite-destroying weapon, conducted despite an appeal from President Carter for a ban on such weapons, ended in apparent failure, U.S. intelligence sources believe.

A Soviet interceptor satellite went past its target satellite at a distance of less than 50 miles in the test last week, Russia's first in about five months, the sources say.

U.S. experts acknowledge it is difficult to tell whether such a test is a success or a failure without knowing Soviet technical objectives at the current stage of development. But U.S. study of the results has produced a consensus that the May 23 intercept test failed.

Based on the pattern of past Soviet tests, American analysts believe Russians are trying to perfect a close approach technique.

So far, it is believed, the Russians have not attempted to destroy a target satellite is five tests over the past year and a half.

Officials said the Soviets have not tried to hit any American satellites, but have confined their tests to all-Russian space vehicles.

But the resumption of Russian anti-satellite flight tests in 1976 after a four-year lapse has aroused concern among U.S. officials. Three of last year's Russian tests were rated probable successes, the fourth one a failure.

Carter, reflecting U.S. concern, said at a news conference on March 9, "I have suggested to the Russians that we forego the opportunity to arm satellite bodies and also to forego the opportunity to destroy observation satellites."

Observation satellites are used by both countries to monitor each other's military developments, including testing of strategic weapons, missile base construction and other important indicators.

Such spy satellites are considered essential in assuring compliance with agreements to limit strategic nuclear weapons.

The 1972 U.S.-Soviet SALT agreement bars interference with reconnaissance satellites, but that agreement is due to expire Oct. 3.

Resumption of Soviet anti-satellite tests has spurred increased U.S. space defense spending. The budget for such work has been doubled for next fiscal year to about $1.26 million.

Much of the U.S. effort is aimed at enabling American satellites to maneuver out of harm's way and at "hardening" them against blinding or neutralization by laser beams or radiations from nuclear weapon explosions.

U.S. scientists also are working on a U.S. system to knock out Soviet satellites, a project still in the research stage.

State Fund Plan Rejected

AUSTIN (AP)-On the final day of the legislative session, the Senate rejected, 15-13, a proposal that the House sponsor said would earn an additional $42.6 million every two years from interest on state funds.

Sen. Bill Moore, D-Bryan, Monday led the fight against the resolution, which was written in the House by Rep. Frank Hartung, R-Houston.

Moore said, "I am told he (Hartung) aspires to be state treasurer, and I hope he runs, so we will get rid of him in the House."

Moore urged his colleagues to send the resolution back to the finance committee after Sen. Bill Patman, D-Ganado, had asked the Senate to accept Hartung's amendment and send the resolution to the governor.

Patman said Texas' "handling of out-of-state funds is an absolute disgrace."

The House-approved resolution said at the end of the last fiscal year, the state had on deposit in non-interest bearing accounts over $407 million. It said the state comptroller and Legislative Budget Board had estimated $42.6 million in additional interest income could be earned each biennium by moving more money to accounts that pay interest.

The resolution would have directed the treasurer to maintain a "continuous cash flow forecasting system to enable him to determine on a daily basis the cash available for investment and to enable the State Depository Board to adopt a continuing investment plan" by Jan. 1, 1978.

The plan, the resolution said, should "maximize the amount of state funds kept in 'time deposits' accounts in depository banks."

LAFF - A - DAY

"Your flight leaves gate 33 in one minute. . . . can you run like O.J. Simpson?"

GET READY FOR SUMMER!

NEW IMPROVED POLYESTER 78

NOW ON SALE!!

FULL WIDTH WRAP-AROUND TREAD
Wide 7-rib (most sizes) multi-siped tread grips the road for excellent handling and provides positive control and stability.

POLYESTER TIRE CORD CONSTRUCTION
Strong, resilient polyester cord construction assures a soft, comfortable ride.

MODERN 78-SERIES PROFILE
Matches most new car sizes for economical replacement.

DURADENE EXTRA MILEAGE RUBBER
Toughens the tread and helps the tire run cool for long mileage.

POPULAR G-78x15

$25.40 PLUS F.E.T.

Size	Sale Price
E-7814	22.17
F-7814	24.30
G-7814	25.37
G-7815	25.40
H-7815	26.51
A-7813	18.65
C-78-14	20.50

Whitewalls $1 Extra...All Prices Plus F.E.T.

jtw McCormick & Sons Oil Co., Inc.
2401 AVE. Q 573-6365
PHILLIPS 66