MICROFLEX
P.O. BOX 816423
DALLAS, TX
75381-6423

# Critical cotton planting period now at hand

## Rainfall prompts re-planting, fields 'too wet'

By DONNY BROWN
SDN Managing Editor

The coming week is expected to be a crucial one for many Scurry County cotton farmers as planting and replanting efforts need to be completed to insure sufficient time for crop growth.

County Extension Agent Marvin Ensor estimates approximately 16,000 to 18,000 acres in the county were planted prior to the heavy rains experienced here at the end of May.

He estimates this represents approximately one-third of the entire cotton acreage that might be planted this year, and notes that a large majority of those successful in planting will now have to replant due to the rains.

This creates a situation where many Scurry County cotton farmers are waiting to get back into their fields, which are just now drying out sufficiently to allow heavy equipment.

Compounding the problem is the fast approaching deadline to plant cotton to insure a sufficient growing season.

Ensor noted June 10-15 as the generally-accepted cutoff date for late planted cotton.

This same situation developed last year, and farmers planting in mid-June had their crops stymied by the early fall of 1986. The result was possibly the worst cotton year on record here with less than 5,000 bales produced.

"Assuming we don't get any more rains, farmers right now are nearing the latest they'd like to plant cotton," Ensor noted.

Friday, he said several farmers were back in their fields, working on the higher ground which had drained sufficiently for planting.

The recent heavy rains have created another problem for other county farmers, playa lakes which have developed in the Hermleigh-Inadale area, considered to be the richest farm land in Scurry County.

Joe Hefner, director for the ASCS here, estimates some 1,500 acres of farm land are now underwater in this area.

Both Ensor and Hefner agreed that the county could see from 60,000 to 65,000 acres planted this year.

"If the fall cooperates with long, hot days into September, June 10 cotton can make a real good crop," noted Ensor. "Right now, we'll just have to wait and see."

The Snyder Daily News

Sunday
June 7, 1987

Vol.40 No.32 | Snyder, Texas (79549) | 3 Sections, 50 Pages, 30 Cents

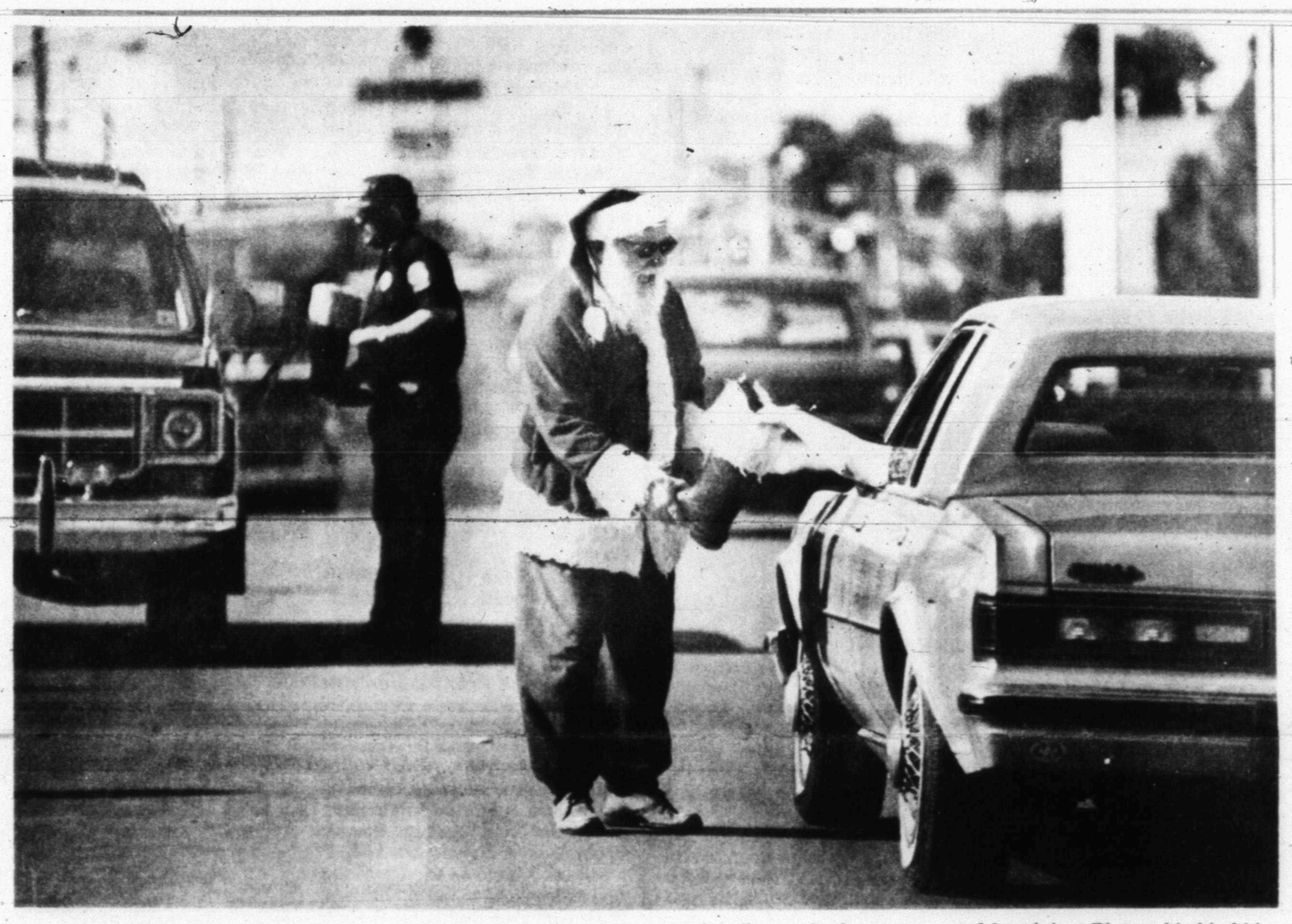

FIREMEN FOR MDA — Snyder firemen were busy at the downtown square Saturday morning collecting donations for the Muscular Dystrophy Association in a "Fill the Boot" campaign. Veteran volunteer fireman Kenneth Wood donned a Santa Claus costume to put contributors in the proper mood for giving. Pictured behind him is his son, Kenny Wayne Wood, also a member of the volunteer department. (SDN Staff Photo by Noble B. Young)

## Tax rise foretold by 'rate'

### Combined rate jumps 44 cents

Due to the decrease in tax values for Snyder-based taxing entities, the combined "effective tax rate" for the four increased for 1987 some 44 cents per $100 valuation.

The Scurry County Appraisal District recently provided this information regarding the so-called "effective" tax rate--the amount each entity would be required to assess to generate the same amount of taxes as last year.

The actual rate for each entity will not be set until the conclusion of budget study sessions in late summer or early fall. In addition, the actual rate will be affected by other factors not considered when figuring the effective tax rate, such as income from sources other than ad valorem taxes.

Last year, the combined tax rate for Scurry County, its related college district, Snyder ISD and the city totaled $1.41 per $100 valuation. The projected "effective tax rate" for 1987 totals $1.85, a 24 percent increase.

The effective tax rate is calculated as part of "truth in taxation" laws in Texas. When a taxing entity exceeds its calculated "effective tax rate" by more than 3 percent, they are required to hold hearings to allow public comment.

By entity, the largest jump in tax rates--assuming all other areas of income and operating costs remain the same--involves Snyder ISD.

From a rate of nearly 82 cents

See RATE, page 13A

## Lake Thomas at highest level since '68

Lake J.B. Thomas is now at the highest level it has reached in almost 20 years--2,240 ft. above sea level, a mark 18 ft. below the spillway.

This increase indicates the lake has risen some 23 ft. from a low elevation of 2,217 ft. recorded as recently as May of 1986.

The heaviest inflow into the lake occurred during the last weekend in May, when from 7 to 8 ft. of surface water was caught.

The current mark was last reached in May of 1968. Rod Lewis, assistant manager for the water district which created the lake, noted that 1968 also marked the beginning of the lake's "low spell."

Prior to this dating back to its construction and opening in 1952, the lake was considered "relatively full," Lewis noted.

The ground breaking ceremony for Lake Thoams was conducted on April 29, 1951.

The Lake Thomas spillway is at 2,258 ft. above sea level and the bottom of the lake is considered to be at 2,208 ft. above sea level.

The deepest point of the lake, where the Colorado River channel runs into it near the south end of the dam, is thought to be some 10 ft. deeper than the lake bottom, which would be some 32 ft. below the surface at this point.

## Clerk's selection, 1611, airport bids on agenda

The appointment of a new county clerk, a petition to request reconsideration of an extension to FM 1611 and the bids for Winston Field reconstruction headline a full agenda faced by county commissioners Monday.

After opinions issued by the state attorney general's office last week closed the possibility of naming Chief Deputy Frances Billingsley to the post, court members have listed naming a new county clerk on Monday's agenda.

Commissioners appointed Billingsley as "acting" county clerk at their May 26 meeting. This decision was prompted by the indication that her appointment was possible since she was employed in the clerk's office prior to the election of her cousin, Pct. 4 Commissioner Ted Billingsley.

However, rulings on the state's nepotism law, which forbids the appointment of relatives, prompted Billingsley to step down from the appointment.

Also Monday, local businessman Don Gressett is scheduled to present a petition aimed at putting the proposed extension of FM 1611 on an Aug. 8 ballot as a non-binding referendum item.

In an informal meeting with Gressett, Wilson Howell, Vernon Rannefeld and Snyder Fire Chief Terry Don McDowell, commissioners indicated they would consider putting the issue on the ballot if Gressett is successful in obtaining some 475 signatures on the petition.

That figure will match a petition which circulated some months ago against the project.

The commissioners court originally voted to support the project in May of 1986, then voted to withdraw support last February on a 3-0 vote with Pct. 3

See AGENDA, page 13A

## Suspects briefly elude local law enforcement

Scurry County sheriff's deputies were holding two Abilene men for suspicion of unauthorized use of a motor vehicle following an early morning chase and search Saturday.

Events leading to the arrests of Jesse Meadows and Daniel Bigler — both 20 years of age and both of Abilene — began just before 4 a.m. when a clerk at the Hermleigh Allsup's store reported two suspicious men leaving the store in a Jeep Wagoneer headed toward Snyder.

Police spotted the vehicle a short time later and attempted to stop the pair.

They refused to stop and led police and sheriff's deputies on a chase out U.S. Highway 180 to the west.

The suspects reportedly fled from their vehicle on foot about 6 miles west of Snyder.

A check of records on the 1981 Jeep showed it to have been reported stolen out of Abilene sometime Friday evening.

Law enforcement officers remained in the area searching for the pair through the morning.

They were arrested by sheriff's deputies around 8:20 a.m. after an oil field pumper reported giving two men a ride to the intersection of Farm Road 1261 and U.S. Highway 84 north of Fluvanna.

The suspects were found and arrested at that location.

## The SDN Column

By Roy McQueen

The feller on Deep Creek says, "The trouble with retirement is you don't get the day off."

---

Jack Gorman, long-time Snyder educator, is retiring. It will be hard to think of a school year without Gorman being a part. At last Friday's reception in honor of Gorman, another retiree was giving Jack plenty of advice.

Bill Schiebel, who has retired from the post office, was on the giving end of the advice. Schiebel says he has known Gorman since he was a little boy. "He was the meanest kid on the block," Schiebel recalled.

Seems like the perfect qualification to be assistant superintendent for personnel.

---

John Noble retired at the first of the year--so he has almost half a year's experience in retirement.

Nobles' wife, Opal, has some observations about her husband's retirement. "I now have twice the husband at half the salary."

---

If you need something to do, getting ready for a garage sale can take plenty of time. You spend one week cleaning out the garage, then one week making up with your mate so you can be on speaking terms when all the customers come to wade through the family treasures.

Clifton Tankersly, who retired from Chevron a few years ago, gave us a testimonial for the power of those classified ads. He didn't have a garage sale, but Clifton did run an ad to sell a used air conditioner.

He got 24 calls the first evening, and was so busy answering the telephone that he forgot to call the newspaper and cancel the ad that ran two more days.

---

Advice to Gary Hart or any other candidate: You're supposed to kiss the baby, not hold the baby.

## Ask Us

Q. — How did Asian Clams get in Lake Thomas?

A. — It is not known exactly how the clams infested the lake and other Texas waterways, but at least one theory speculates they were transmitted by birds carrying the clam shells.

## In Brief

### Budget plans

AUSTIN (AP) — House Speaker Gib Lewis wants to have a spending and tax plan ready when legislators return to work June 22 to break the deadlock that saw the regular session end without a budget for the first time since 1961.

"We're hoping we're going to have a proposal to lay out on the 22nd that, hopefully, is going to be an agreed-to proposal," Lewis said. "I know I'll have one that, whether it's agreed on or not, I feel very confident in. Hopefully, it will be acceptable to all parties concerned."

Following a two-day special session to pass several civil justice reform bills, lawmakers finally left Austin Wednesday for a 19-day break instead of the prescribed 19 months between regular sessions.

But Lewis says budget work will continue in the interim.

### Must repay

SAN ANTONIO, Texas (AP) — A federal agency has ordered the city to repay nearly $745,000 in an ongoing battle over a women's construction training program.

In a letter from the local office of the federal Department of Housing and Urban Development, the city has been given a July 2 deadline to repay $744,914 into its Community Development Block Grant account from non-federal funds.

## Local

### College board

The Western Texas College board of trustees will hold its regular June session Monday on campus.

The meeting will begin at 5:45 p.m. in the administration building.

## Weather

**Snyder Temperatures:** High Friday, 82 degrees; low, 57 degrees; reading at 7 a.m. Saturday, 61 degrees; no precipitation; total precipitation for 1987 to date, 11.73 inches.

**Snyder Area Forecast:** Saturday night, partly cloudy with isolated thunderstorms. Rain chance less than 20 percent. Lows near 60. Wind south 5 to 10 mph.

Sunday, partly cloudy with highs upper 80s. Wind south 10 to 20 mph.

# Reagan meets with the Pope

VATICAN CITY (AP) — President Reagan visited the Vatican Saturday for high-profile talks with Pope John Paul II aimed at strengthening formal U.S. diplomatic ties with the Holy See.

Reagan, his wife Nancy, and the presidential entourage arrived at mid-morning from Venice, site of the seven-nation economic summit opening Monday, and traveled by helicopter and motorcade to the Vatican.

Once there, the president and first lady were greeted at the Pontifical Palace by Bishop Dino Monduzzi, the palace prefect, in a rectangular, carpet-covered area just off the papal libarary.

As a Swiss guard stood by, Reagan, wearing a dark blue suit, escorted his wife, wearing a long black gown and pearl necklace, along a reception line comprised of a group of church dignitaries.

The Reagans arrived at the Vatican under sunny skies for the president's meeting with the pontiff, the third get-together the two have had.

Presidential spokesman Marlin Fitzwater had said beforehand that the pair would discuss Latin America, the Middle East and other world issues.

Poland is another likely topic. The former archbishop of Krakow, the first non-Italian pope in nearly five centuries, is due to begin his third pilgrimage home on Monday.

Hundreds of uniformed police and plainclothesmen were deployed in and around the Ciampino Airport, a military facility. Sharpshooters were posted atop buildings in the area and police conducted random checks of automobiles on roads around the airport.

Armored cars continued to circle around the runway for hours before the president's arrival. Police helicopters escorted the presidential chopper for his trip to the Vatican.

On Friday, Reagan told Europeans in a pre-summit television address that agricultural subsidies are a costly "farms race" and proposed their elimination worldwide by the end of the century. He said subsidies have been "some of the worst culprits behind our growing trade frictions."

The U.S. president also said in an address broadcast by the United States Information Agency throughout Europe that a U.S.-Soviet accord on a new treaty to eliminate hundreds of medium-and short-range nuclear missiles from Europe and Soviet Asia was close.

"We're not there yet, of course; some hard questions remain. But the prospects are good," Reagan said.

Reagan established formal diplomatic relations with the Vatican in 1984, although it is not a country, and had met with John Paul II twice.

The first time was in 1982 in conjunction with the economic summit meeting held that year in Versailles, France, and the second was in Fairbanks, Alaska, in 1984. The president was returning from a six-day visit to China and John Paul was bound for South Korea.

The United States had maintained diplomatic relations with the Pope from 1848 to 1868, but they lapsed with the final loss of all papal territories in 1870. Several recent presidents, however, designated personal envoys to visit the Holy See periodically for discussion of international humanitarian and political issues.

---

The United States, the Soviet Union and Britain signed a treaty in 1963 banning nuclear testing in the atmosphere, in space or under water.

DIAL A DEVOTIONAL 573-8801

## Commodities to be distributed

Commodities of cheese, butter, rice, milk, honey and flour will be distributed to senior citizens and handicapped persons on Tuesday from 9-11:30 a.m. and to other eligible residents of Scurry County on Wednesday from 9-11:30 a.m. and from 1-4 p.m. Items will be distributed at the Senior Center, 2603 Ave. M.

Eligibility guidelines for citizens of Scurry County are posted at the Senior Center. There will be no make-up day and all individuals are asked to enter through the north door of the building and to bring paper sacks or boxes to transport commodities.

Berry's World

"You PROMISED me you were through with male bonding rituals."

# Public Records

**New Vehicles**

Thomas Joe May, 1987 Ford from Wilson Motors.

J. C. Stirling-Dena F. Stirling, 1987 Ford from Wilson Motors.

Mike Parker-Brenda Parker, 1987 GMC from Howard Gray Motors.

Wanda Eicke, 1987 Ford from Wilson Motors.

Barbara B. Parker, 1987 Buick from Howard Gray Motors.

Open A. Ranch, 1987 GMC from Howard Gray Motors.

**Marriage Licenses**

Lawrence Bertil Hartley and Athena Gayle Clamon, both of Snyder.

Don Henry Tucker Jr. and Jeanette Marie Abar, both of Snyder.

Jervis Hardin Bullard and Oretha Evelyn Kirkpatrick, both of Snyder.

**Filed in District Court**

Debra Tollett Smith individually and as next friend of a minor vs Snyder Truck and Tractor, suit for damages, personal injury.

Betty Jean White vs the Fidelity and Casualty Co. of New York and Twin City Fire Insurance Co., workman's compsensation.

**Action in District Court**

In the marriage of Debra Wallace and Richard Lee Wallace, divorce granted.

In the marriage of Elise Maurine Baldwin and William Hines Baldwin, divorce granted.

**Warranty Deeds**

Caril West & Myrtle Hoggett to A. E. Vernon Jr. et ux, lot 23, block 1, W. S. Bennett subdivision of blocks 15 & 16, Cody addition to the City of Snyder.

Earl Sneed et ux to Weldon Lloyd et ux, 291.6 acres in the NW part of Sec. 454, block 97, H & TC Ry. Co. survey in Scurry County, Tex.

Robert Lynn Howard to A. U. White et ux, a tract in the S ½ of the SW ¼ of Sec. 134, block 97, H & TC Ry. Co. survey in Scurry County, Tex.

John T. Sloan et ux to Merrill Lynch Relocation Managment, lot 24, block 1, Scott and Browning addition to the City of Snyder.

Merrill Lynch Relocation Managment to Investors Residential Mortgage Corp., lot 24, block 1, Scott and Browning addition to the City of Snyder.

Elise Maurine Sperry to William Hines Baldwin, lots 43, 44 & 45, block 1, Hilltop subdivision in Snyder and Scurry County Town.

MBank Alamo as trustee of the G. Granville Trust and the Nell Ruth Johnson Trust to MBank Alamo as trustee of the David N. Johnson Trust, 50 percent interest in the E 50 feet of the W 100 feet of lot 4, block 19, Town of Dunn.

Furr's Inc. to First Baptist Church-Snyder, the W 40 feet of lot 1 and all of lot 2, block 15, Original Town of Snyder.

Rex Robinson trustee to Thomas C. Echols et ux, 240 acres in the SE ¼ of Sec. 65 and the E ½ of the SW ¼ of Sec. 65, block 3, H & GN Ry. Co. survey in Scurry County, Tex.

James Franklin O'Briant Sr. to James Franklin O'Briant Jr., interest in Sec. 232, block 2, H & TC Ry. Co. survey in Scurry County, Tex.

Lola Jo Tankersley to James Franklin O'Briant Jr., interest in Sec. 232, block 2, H & TC Ry. Co. survey in Scurry County.

Wayne York et ux to Billy Ray Browning, 3.8041 acres in Sec. 179, block 3, H & GN Ry. Co. survey in Scurry County, Tex.

Stanley W. Smith et ux to Cardinal Savings & Loan Association, the S 68 feet lot 7, block 1, Wall addition to the City of Snyder (substitute trustee's sale).

Harold Stevens et ux to Martha Ann Young, Bert August Stahl, and Bobbie Jean Stahl, 4 acres in the N part of Sec. 39, block Y, T & P Ry. Co. survey in Scurry County, Tex.

Mike Valadez to Frances Prendez, the E 50 feet of the W 100 feet of the N 75 feet of lot 2, block 8, Graynum and Nelson Heights addition to the City of Snyder (trustee's sale).

Tom A. Tarkenton et ux to Cardinal Savings and Loan Association, 0.2618 acres in the SE ¼ of Sec. 181, block 3, H & GN Ry. Co. survey in Scurry County Texas (substitute trustee's sale).

Pete J. Nachlinger individually and as executor of the estate of Sammie Maxine Nachlinger to Elwanda Stewart Nachlinger, 1 acre in Tract 50, Dallas Trust and Savings Bank subdivision of the Grimes Ranchlands in Sec. 38, Kirkland and Fields survey in Scurry County, Tex.

A. N. Edmonson Estate to Oliver Eugene Groce et ux, all of block 10, New Dermott, Dermott, Scurry County, Tex.

---

The FBI disclosed in 1942 the capture of eight Nazi saboteurs who had been put ashore from a submarine on New York's Long Island.


**THE SNYDER DAILY NEWS**

Published each Sunday morning and each evening, except Saturday, by Snyder Publishing Co. Inc., at Snyder, Texas 79549.

Entered as second class matter at the post office at Snyder, Texas. Publication Number USPS611-520.

SUBSCRIPTION RATES: By carrier in Snyder, $4.77 per month.

By mail in Scurry and adjoining counties, one year $53.17, balance of Texas, $67.00 and out of state, $63.06.

Roy McQueen, Publisher
Donny Brown, Managing Editor
MEMBER OF THE ASSOCIATED PRESS

The Associated Press is exclusively entitled to use for republication all news dispatches in this newspaper and also local news published for republication of special dispatches.

Make Dad's dream come true with a LA-Z-BOY® recliner ... *the perfect gift for Father's Day!*

Now's your chance to reward Dad for all he's done to make you comfortable. Give him the incomparable personal luxury of a genuine La-Z-Boy® recliner. We have an impressive selection of man-pleasing styles, fabrics and colors. All are in stock now in time for Father's Day delivery. And all are very specially priced so you can afford to make his dream come true!

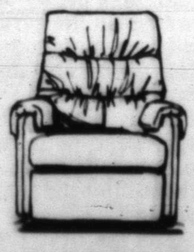

Recliners Start At $279

Landes Home Furnishings, Inc.
904 26th 573-2141



We take Snyder to Heart!

When Spring is in the air, people start thinking about fix-ups around the house. . . or maybe a new car or boat. . .or even that much needed vacation.

Snyder National Bank is ready to help you cope with Spring Fever with our personalized consumer loans. Come see us. . .let's talk.

SNB

Member FDIC

Snyder National Bank

TREE DONATED--This Youpon tree has been donated in memory of Jeff Polk by Jackie Chaney, fifth from left. Members of the Polk family pictured are, from left, Glenn Polk, Twila Polk, Jason Polk and Amy Polk. Also pictured is Katie Necessary, junior high secretary. The tree was planted in the patio area of the junior high which is in the process of being renovated. (SDN Staff Photo)

# Very valuable violin stolen

ODESSA, Texas (AP) — A woman who kept a 200-year-old violin in a battered black case so no one would detect it was valuable said she has an idea who took it from her home, but added the thief may not know the instrument's worth.

Frances Bender said Friday the family heirloom is valued at between $35,000 and $40,000. It was taken from her late Thursday.

"It's just heartbreaking," said Ms. Bender, 44. "It's a very good copy of a Stradivarius ... that was passed down to my Mom and down to me."

She said she taught violin and viola lessons in New York before moving west.

"I just keep it in the closet. Sometimes I take it down and look at it," she said, noting that the instrument probably was brought to the United States by her French ancestors.

"It was in fairly decent shape — I had it reconditioned," said Ms. Bender. "I kept it in a really beat-up black case so no one would realize the value of it."

She said the violin was a copy of the famous instruments Antonio Stradivari constructed in the late 17th and early 18th centuries. It was light brown on front and darker brown on the back.

Her front door was locked when her home was burglarized and there was no clear indication of where the thief entered her home. Ms. Bender was at work when the violin and other items were taken.

"There was a witness, (and) I have a suspect," she said. "But whoever has it probably doesn't know the value."

A 33-year-old viola, or bass violin, which Ms. Bender learned to play at her upstate New York home, also was taken, along with furniture, a stereo system and a refrigerator, she said.

"Of all the stuff, I just really want that violin back," she said.

# Undercover officers slay fleeing suspect

DALLAS (AP) — Two Department of Public Safety undercover officers shot a suspected drug dealer to death in a grocery store parking lot after he fired at them while trying to escape, authorities said.

In an operation described by DPS Capt. Wesley Crites as a "drug bust gone sour," the two officers fired four times, killing a man identified as Edward Dominques, 44, of Dallas. Dallas police identified the dead man as Edward Dominquez.

A second suspect, was held for investigation of aggravated delivery of a controlled substance, police said.

DPS officials and Dallas police are investigating the shooting at Hodges grocery, DPS spokesman Ray Ward said. The grocery usually is crowded on Fridays, and several bystanders criticized officers for firing at a public place.

The incident began shortly before noon, when DPS officers Joe Sanders and Doug Wyman met two men in the rear parking lot of the grocery, Ward said.

# Residents protest proposed parole office

DALLAS (AP) — The State Board of Pardons and Parole agreed to delay its decision to move a parole office into a vacant department store after objections from more than 700 residents.

State officials contend the southside location in Oak Cliff is ideal to replace overcrowded quarters because the former department store is centrally located and can be reached easily by public transportation.

But area residents claim the site is inappropriate because it is too close to schools and would create a safety hazard.

"The feeling is that they are just dumping on Oak Cliff," Susan Venable, acting secretary of the Kiest-Kimbell Neighborhood Association, said before a meeting Friday.

"I don't think the residents mind taking their share of the social ills. Every city has to have its halfway houses and parole offices, but to suggest this site just because it is convenient for parolees is nonsense. What about the neighborhood?" she said.

City Councilman Charles Tandy, who represents Oak Cliff, told the group that crowded into a Kimball High School auditorium that the state board will give community residents and the Chamber of Commerce 30 days to suggest a site other than the old Gibson's Discount Center.

State Sen. Eddie Bernice Johnson, D-Dallas, immediately called for volunteers to serve on committee that would find an alternate site.

Area residents first heard about the board's plan to open an office in the vacant store last week, said Ms. Venable.

She urged residents to attend the meeting. A petition passed out at the start of Friday night's meeting was returned with 815 signatures.

"It seems as though everything negative is pointed in this direction," State Rep. Fred Blair said at the meeting. "The time has come to bring Oak Cliff to the forefront of our city. We don't just want to move it to another part of Oak Cliff. We want to move it out."

Robert Tapscott, the board's division director of parolee supervison, said the Gibson site is one of several being considered by the board. Tapscott said the office would have space for 55 parole officers and would serve more than 4,400 parolees who must visit it once a month.

## First Methodist planning VBS

The First United Methodist Church will sponor a Vacation Bible School next week, June 8-12. Classes will be taught Monday through Friday from 9-11:30 a.m. for children aged three through the sixth grade.

Ages three-five will be learning about Jesus' special Apostles, through Bible stories, crafts, and music. Refreshments will be served and outdoor activities are planned.

Mrs. Audine Bosher ("Aunt Audine"), who has specialized in children's ministries for the past 40 years will lead grades 1-6 in the chapel. Activities will include songs, Scripture memory, mission stories, Bible stories, puppets, plus prizes, refreshments and playtime.

Joyce Dow is the director for grades 1-6.

## Shana D. Hart receives honor at Texas A&M

COLLEGE STATION--Shana D. Hart, a health major from Snyder, has been named to the "Distinguished Students" list at Texas A&M University for the 1987 spring semester.

In order to be named a "Distinguished Student," a student must be registered for 15 or more semester hours and earn at least a 3.25 grade point ratio, out of a possible 4.0, during the most recent grading period.


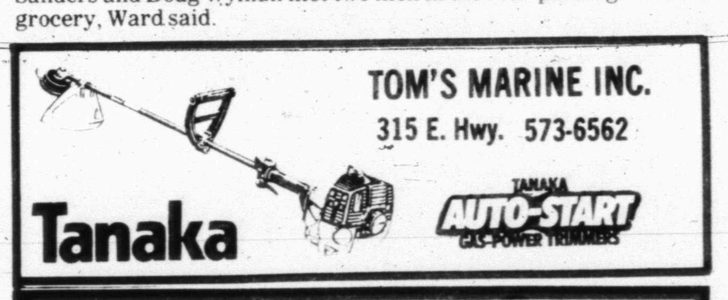
TOM'S MARINE INC.
315 E. Hwy. 573-6562
Tanaka
TANAKA AUTO-START GAS-POWER TRIMMERS



Guess Who Turned 30?

Happy Birthday, Mom
Love, Zeb & Amber


# Woman is given 33 years for slaying in Cisco, Texas

EASTLAND, Texas (AP) — A woman convicted in the bizarre murder of a store clerk whose dead body was bathed, re-dressed and dabbed with makeup has been sentenced to 33 years in prison.

Brenda Gail Andrews, 24, of Austin was sentenced Friday, but her two co-defendants were acquitted in the slaying of Debra Jo Garcia, who was abducted, robbed and raped before being shot once through the head.

Ms. Andrews, who sobbed as officers led her to jail, cried out "God, I'm innocent," dropped her head and pounded her fist on the defense table as the sentence was read.

She received the only guilty verdict in the bizarre organized crime trial centering on a grocery clerk whose tidied corpse was found two days after her Nov 29, 1981, disappearance from the store where she worked in Cisco.

Richard Edward Hinton, 57, of Austin and Pat Starr, 24, of Gorman were acquitted of charges of organized crime activity.

"We were innocent," said Hinton, Ms. Andrews uncle who hugged his attorney when the verdict was read. "I never seen that lady in my life. I feel sorry for the lady. The ones that did it, they should catch them and prosecute them."

Starr declined comment, but his mother — Thelma Sellers, who received a $6,100 reward for providing the major break in the case — said the family was proud of the verdict.

The jury reached the verdicts after 9½ hours of deliberations that began Thursday. Ms. Andrews' punishment was assessed after one hour of jury deliberations.

# Pastor Metzger returns to First United Methodist

Bishop Louis W. Schowengerdt, Northwest Texas-New Mexico area bishop, has reassigned the Rev. Robert T. Metzger to his fourth year as pastor of First United Methodist Church, 2700 College Avenue.

The message at the start of this fourth year at the 10:55 a.m. Sunday service will fall on Pentecost Sunday according to the church calendar.

The topic, accordingly, will be the phrase from the Apostle's Creed, "I Believe in the Holy Spirit." The text will be from John's Gospel, Chapter, 14, verses 16-17, 21, 23 and Chapter 15, verses, 5, 16-17.

## Metzger named student pastor

Bishop Louis W. Schowengerdt, Northwest Texas-New Mexico bishop, has assigned Tim Metzger as student pastor to New Deal United Methodist Church.

Metzger is a senior education major at Texas Tech University and a candidate for oversees ministry.

He is the son of the Rev. and Mrs. Robert T. Metzger of Snyder. His father is the pastor of the First United Methodist Church.


SUMMER LESSONS
Lyn Pryor - Guitar
Jon Alan Smith - Drum & Guitar
Philip Hagar - Beg. & Adv. Piano
LESSONS FOR CHILDREN & ADULTS!
We Have Pianos To Rent
Call for more Information
SMITH'S MUSIC PLACE
2509 College 573-5937
WATCH FOR SUMMER JAM SESSIONS



At -H- Western Wear ?

Yes!!
Fashion Wear for Men and Women
College Heights Shopping Center

# Sherman businesses are commemorating D-Day

SHERMAN, Texas (AP) — A businessman remembers the leadership of Gen. George S. Patton, the discovery of Adolph Hitler's salt mines and the loss of many comrades in the World War II invasion of Normandy.

Thomas Medlin was a member of the 90th Infantry Division and participated in the Utah beach attack, considered pivotal in the Allies' fight against Nazi Germany.

On the 43rd anniversary of the June 6, 1944 battle, Medlin and 29 other members of the 90th Division are in France to help place flags on the graves of buried American soldiers and rededicate a monument to them.

Medlin's memories have survived the four decades that have passed since the day he saw combat for the first time.

"The first time I realized I was really in a war is when we were eight miles off of Utah beach," Medlin said. "The Susan B. Anthony (ship) was off to our right and they hit a mine," he told the Sherman Democrat.

Medlin was a 20-year-old private first class when his platoon trudged through shoulder-deep water to reach the French coast. He enlisted in the Army in 1942 and spent two years in combat training before being sent to Normandy.

"We would have never been successful if it weren't for the 82nd Airborne Division dropping in behind the German lines about 15 miles." Medlin said.

The airborne troops behind the German lines and the troops on the beach fought towards each other, catching the enemy in an overwhelming cross-fire, he said.

About 60 of 188 soldiers were killed after two days, but the greatest number of men were lost when Allied forces marched on Hill 122, a German observation point that scanned Utah Beach and Omaha Beach, Medlin said.

"By the time we came off that hill, out of my company, we didn't have but one platoon left. I was one of the lucky ones. I walked off that hill without a scratch."

Medlin survived the hill but was wounded from a German tank blast.

"I didn't get a scratch, just a concussion. My buddy that was lying in the trench, it killed him outright."

S. Patton's leadership kept the troops going, he said.

"He didn't believe in his troops digging in and going on the defense. 'Keep the Germans running' was his plan. 'Don't dig a foxhole, lay on top of it,' he said."

American Legion
Layne-Kite Post 181
WILL ELECT
OFFICERS
Mon., June 8
8:00 p.m.

PROCLAMATION--As Governor Clements signs a "Beef For Father's Day" proclamation, he is shown a steak that will be prepared for him on Father's Day. Appearing in the photograph are, left to right, Vinnie Flemister of Austin, chef of Ruth's Chris Steakhouse; Melissa Malechek of Spring, (Texas Coastal CattleWomen); June Wall of Snyder, (Tejas CattleWomen); Governor Bill Clements; Mildred Reeves of Bangs (Cen-Tex CattleWomen); Natalie McIvor of Santa Anna (Cen-Tex Cattlewomen); Kay Daigle of Fredericksburg (Hill Country CattleWomen); Lou Anne Smoot of Austin (Texas Beef Industry Council and member-at-large of Texas CattleWomen). (Photo Courtesy of Clements' Office)

## Art classes set at WTC

Art classes for children who will be entering grades 1-4 are scheduled June 15-25 at Western Texas College.

Mike Thornton, chairman of the Fine Arts Division, will teach the classes. He will include instruction in ceramics, printmaking and sculpture techniques. Fees are $35 per student which includes all materials used.

Classes are to meet from 1-2:30 Monday through Friday for two weeks, a total of 12 hours of instruction.

Children are to be registered for the class by calling the Continuing Education office at 573-8511, ext. 240. The office is open Monday through Thursday on the summer schedule.

# AIDS patients rights should be safeguarded, Bowen says

WASHINGTON (AP) — The United States' top health official says citizens of the world must join hands, scientifically and compassionately, to defeat the AIDS epidemic.

Addressing the closing session of the Third International Conference on AIDS on Friday, Health and Human Services Secretary Otis R. Bowen declared that he is personally committed to safeguarding the rights and dignity of people with AIDS.

"Besides the resources and the genius of the entire scientific world working in concert to find an answer to the plague of AIDS, we must also join individual hands as we wait out the storm," said Bowen.

"This is not a 'them' and 'us' thing," he said. "This is truly just an 'us' thing. How well we carry it off as scientists and as human beings I think will say a lot about our future and our ultimate achievement."

As Bowen began to speak, about 200 delegates — out of 6,082 registered — stood in prearranged, muted protest.

Despite the scientific nature of the official program, there was a strong undercurrent of concern during the five-day conference that politicians are not paying enough attention to health experts in forming AIDS policy.

"We can't let AIDS become a political toy at any level of government if we're going to be successful," said Edward N. Brandt Jr., chancellor of the University of Maryland at Baltimore, and one of the speakers chosen to sum up the conference's findings.

Loud laughter and jeers erupted throughout the audience when Bowen said, "The problem of AIDS and the efforts at solution have the president's complete attention."

However, Bowen — the first physician to head the Department of Health and Human Services — also was applauded several times during his speech, by the protestors as well as those who remained seated.

In other developments on the closing day of the conference:

—A study showed that many gay men are refusing to use condoms even though they know that condoms can help protect them against AIDS. High-risk sexual activity is particularly evident in young homosexual men, said Dr. Ronald Valdiserri

## Senior center menu

**MONDAY**
Grilled Cheese Sandwich
Vegetable Soup
French Fried Potatoes
Cookies
Sliced Peaches

**TUESDAY**
Chicken Spoonbread Dressing
Mashed Potatoes
Green Beans
Jellied Cranberry Sauce
Orange Sherbert

**WEDNESDAY**
Baked Ham w/Pineapple Sauce
Sweet Potato Patty
Spinach
Green Pea & Cheese Salad
Banana Pudding

**THURSDAY**
Swiss Steak
Scalloped Potatoes
Mixed Vegetables
Lettuce & Tomato Salad
Apple Crisp

**FRIDAY**
Fried Catfish
Green Peas
Glazed Carrots
Cole Slaw
Coconut Cake

V B S at night
Vacation Bible School
Crayo
JUNE 7 - 12
KINDERGARTEN - 6TH GRADE
6:30 PM - 9:00 PM
YOUTH - ADULTS
7:30 PM - 9:00 PM
AVE. D
BAPTIST CHURCH
FOR MORE INFORMATION OR A RIDE CALL:
573-6129
or
573-6878
Avenue D & 30th Street
NURSERY PROVIDED

The 52nd Annual
Scurry County
RODEO
SCURRY COUNTY COLISEUM
SNYDER, TEXAS
July 1, 2, 3 - 8:00 p.m. July 4, 2:00 p.m.
Rocking & Rolling Rodeo Co.,
PRODUCER
Guyman, Okla.
EVENTS:
BAREBACK RIDING.....
SADDLE BRONC RIDING.
BULL RIDING.....
CALF ROPING.....
BARREL RACING.....
TEAM ROPING.....
BULL FIGHTING.....
STEER WRESTLING...
********
Stockholder's Roping
Tues., June 30 6:00 p.m.
Books Open Mon., June 29
10 a.m.-5 p.m.
915-573-8952
********
TICKET OUTLETS:
Coliseum Box Office * Koda Kountry
Bar H Bar Western Wear
GENERAL ADMISSION:
Adults $4.00 - Children 12 & Under $3.00
BOX SEATS $5.00
********
DANCE
July 1, 2, 3 & 4
CLAY MACK BAND
********
Merchant's
Calf Dressing
Contest
********
2 Bicycles to be given away Sat. night in the Goat Sacking.

Jerry Vestal, CPA
Announces the Association of
LEE McNAIR, CPA
With his firm, Vestal & Company
1822 26th Street 573-6911

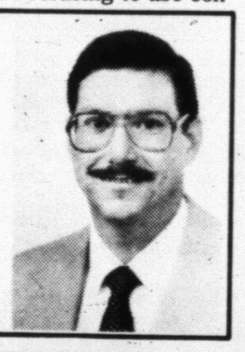

FREE SUNDAE
From McDonald's
for every
SUNDAYS
Sport Shirt
purchased
$18-$24
Madras
Stripes
Solids
Short Sleeve
SUITS Us
1908 37th St.

NURSING GRADUATES--These five women all graduated May 15 from the Associate Degree Nursing Program which is jointly sponsored by both Western Texas College and Howard College. They are now eligible to take the state examination for their RN license. Those pictured are from left, Suzi Musgrave, Lisa Forbes, Lana Insel, Valentina Molina, and Dee Ann Carroll. (SDN Staff Photo)

# City turns on its newest waterfall

WICHITA FALLS, Texas (AP) — Water began flowing over a $400,000, man-made waterfall, restoring part of Wichita Falls' heritage after a century-long absence.

The original falls were washed away more than 100 years ago. The mayor of Niagara Falls, Michael O'Laughlin, was on hand Friday to help commemorate the beginning of the new, three-tiered falls.

Water flowed over the bank of the Wichita River at 2:45 p.m. But the pump that will recirculate water from the river through the waterfall is not working properly because of heavy flooding last week.

Workers instead dragged fire hoses to the top of the falls and water was pumped through them.

Several thousand spectators, including people dressed as cartoon characters, attended the ceremony. Also present were hot dogs imported from Australia, balloons and music. Four T-38 jets from the 80th Flying Training Wing at Sheppard Air Force Base flew in formation overhead.

# Former Snow Whites gather in two states

ANAHEIM, Calif. (AP) — More than 70 past and present Snow Whites remembered their duties, from cheering up dying children to looking pretty in velvet under a scorching sun, during a happy, if dwarfless, reunion at the Magic Kingdom.

The reunion, which took place Friday here and in Orlando, Fla., marked the 50th anniversary of the movie "Snow White and the Seven Dwarfs." Among those attending was the first woman to play the fairy-tale heroine at Disneyland when it opened 32 years ago.

"We couldn't believe this place, all the pastel paints and flowers," said Joanne Killingsworth, 63. "It was quite unbelievable back then and still is." Lise Sanchez, a housewife from McLean, Va., said leaving her role as Snow White at Walt Disney World in Florida was one of the hardest things she ever did.

She recalled her last night as Snow White. "It was after the park closed, and I begged them to let me keep the costume for a little while," she said. "And I stood in front of the mirror for a long time."

# Texoma pact signed by two governors

DENISON, Texas (AP) — The Republican governors of Texas and Oklahoma signed agreements at the Denison Dam site where a $7 million bridge will be built in a gesture of bi-state cooperation.

Texas Gov. Bill Clements and Oklahoma Gov. Henry Bellmon were made honorary citizens of Denison and Durant, Okla. They smoked a peace pipe with the Chief of the Choctaw Nations, Hollis Roberts.

The governors also donned 6-foot Indian headdresses and signed an agreement on the two states' use of water from Lake Texoma. They ended the hour-long session by making a wager on the Texas-Oklahoma football game in the Cotton Bowl next October.

Clements called the signing of the bridge contract "a historic first for (me). I have never before signed anything without reading it, but if Henry says it is all right, then I'll sign it."

"It should be OK because a University of Texas lawyer drew it up," retorted Bellmon.

Both governors lauded the spirit of cooperation between the two states, saying it should be the first of many more such events.

The governors signed two pacts, one on the bridge that will span the Red River between Denison and Durant. It will take at least 15 months before construction actually begins.

The signing of the water pact acknowledges the right of Oklahoma and Texas to divert or impound any or all flows above the Denison Dam for "municipal, domestic, irrigation, power generation and other beneficial uses," according to the Denison Herald.

"Water is Texas' No. 1 problem today, according to a general consensus of people I have visited with in Texas. Texas must get maximum use of its water for the well-being of the citizens of Texas," Clements said.

PATRICIA MCFAUL

## Veterinary school accepts McFaul

Patricia Lynn McFaul, a 1987 cum laude graduate of Texas Tech University, has been accepted to the College of Veterinary Medicine, Texas A&M University at College Station, where she will begin the four year course of study in August.

McFaul earned a Bachelor of Science degree at Texas Tech with a major in biology and a minor in chemistry. During her undergraduate years she was a member of Alpha Lambda Delta Scholastic Honor Society, Golden Key National Honor Society, Alpha Epsilon Delta Premedical Honor Society, and was on the Dean's List and the President's List.

She is the daughter of Mr. and Mrs. Mairl McFaul of Snyder.

## WTC slates art classes

Children who will be entering grades 1-4 are invited to enroll in art classes scheduled June 29-July 9 at Western Texas College.

Classes will meet from 2:30-4 p.m. Mondays through Thursdays for the two weeks, a total of 12 hours of instruction.

Students will complete clay projects through hand-building techniques and will be introduced to the basics of work on the pottery wheel. Printmaking techniques will include mono prints and etchings. In sculpting, students will work on clay and wax models and learn the lost wax technique in casting bronze and other materials.

Mike Thornton will be the instructor for the course. Fees will be $35 per student and this includes the cost of all supplies used.

To pre-register children for the class, interested persons are to call the Continuing Education office at 573-8511, ext. 240 in advance of the starting date.


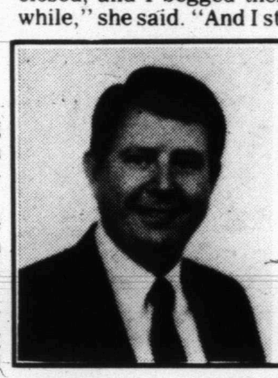

Harold L. Miller, M.D.

now open for
GENERAL PRACTICE
medical care for the entire family

Phone 573-1994 Doctors Clinic Building



DR. PAUL FAULKNER
MAKING THINGS RIGHT

Everyone Welcome

Join us this week for:
Film 2:

Act Better Than You Feel

Transform your negative feelings about people and circumstances into positive attitudes.

7:30 p.m.
Wednesday, June 10
37th Street Church of Christ



PHOTO KWIK
PICTURE YOURSELF ON T.V.
TRANSFER YOUR HOME MOVIES TO VIDEO CASSETTE
We Transfer 8mm, Super 8mm, 16mm, Film, Slides, And Prints To Video Tape
SAVE $5 ON YOUR FIRST ORDER
MINIMUM ORDER $35
Call Now Or Visit Your Local Photo Kwik Store For Details
1802 30th
573-8864

SCHOLARSHIP RECIPIENT--John Zalman IV is the recipient of the Herman Trigg Scholarship. Also pictured are L. D. Monroe, principal at Central Elementary, and Sallie Trigg Tate. (SDN Staff Photo)

For Results Use Snyder Daily News Classified Ads Call 573-5486


Their Loan Application. . . .

. . . .Ours

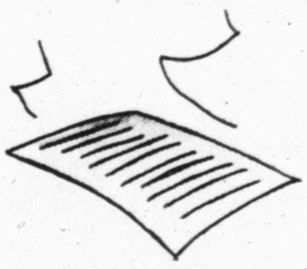

We all need to borrow money from time to time. Borrowing from a neighbor should not be difficult.

We ask our customers only what we need to know about their loan needs.

Knowing you makes this possible at West Texas State Bank.

West Texas State Bank

1901 26th St. 573-5441 Member FDIC



Opening Soon

CAJUN LADY
Seafood Restaurant

1500 37th

Serving
"the finest in Cajun Cuisine"



May I invite you to accompany me on a great...

ORIENT ADVENTURE
September 8-22, 1987
Hawaii-Hong Kong-Korea
Extension To China September 20-26
Beijing(Peking)-Shanghi

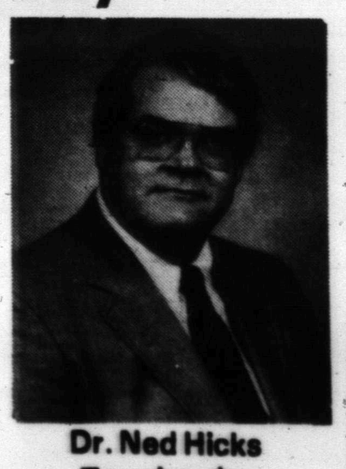

Dr. Ned Hicks
Tour Leader

Experience The Mysteries Of The Orient

For Free Brochure and Complete Information
Call Or Write Dr. Ned Hicks
609 N. Keeler-Spur, Texas 79370-(806) 271-3387

# Rangers romp over Twins

MINNEAPOLIS (AP) - Pete O'Brien says it's not every night a player can get seven RBI and break a club record all at the same time.

"There aren't too many nights when you get seven in a basket. Reggie Jackson once told me you need three nights in a row like that for a 100-RBI season," said O'Brien, whose sixth-inning grand slam and club-record seven RBI Friday night led Texas to a 15-9 victory over Minnesota.

O'Brien had capped a three-run first inning with a two-run home run off Bert Blyleven, who has allowed 23 homers in 13 games, well ahead of last year's pace when he allowed a major league record 50.

But O'Brien said he didn't go up to the plate looking for a home run off Blyleven.

"Right now I'm just concentrating on hitting the ball up the middle. I'm feeling good," O'Brien said. "I'm staying on the back side real well and relaxing at the plate."

O'Brien has seven of his club's 21 home runs in the last nine games, and has helped Texas to four wins in its last five games.

Texas Manager Bobby Valentine said, "Everyone is coming around for us now. We had a few guys in slumps, but everyone is contributing now."

Greg Harris, 2-4, making his first start since Sept. 24, 1984, when he was with San Diego, allowed seven hits over five innings for the victory.

"In my heart, I want to be a short relief man. But if it helps the club for me to be a starter, that's what I'll do," said Harris.

Blyleven, 4-5, allowed five runs on six hits.

Texas, which had 20 hits in a 14-3 victory over Chicago Wednesday, had 17 hits and 10 walks off four Minnesota pitchers.

O'Brien's slam to right center field off reliever Mark Portugal gave Texas an 11-1 lead.

O'Brien, who hit his 12th and 13th homers of the year, tied Larry Parrish's single game RBI mark set on July 4, 1982.

Steve Buechele also hit a solo home run, two doubles and scored three runs for Texas. Ruben Sierra knocked in two runs with two hits and scored four runs, and Oddibe McDowell drove in two runs with a solo

(see RANGERS, page 7A)

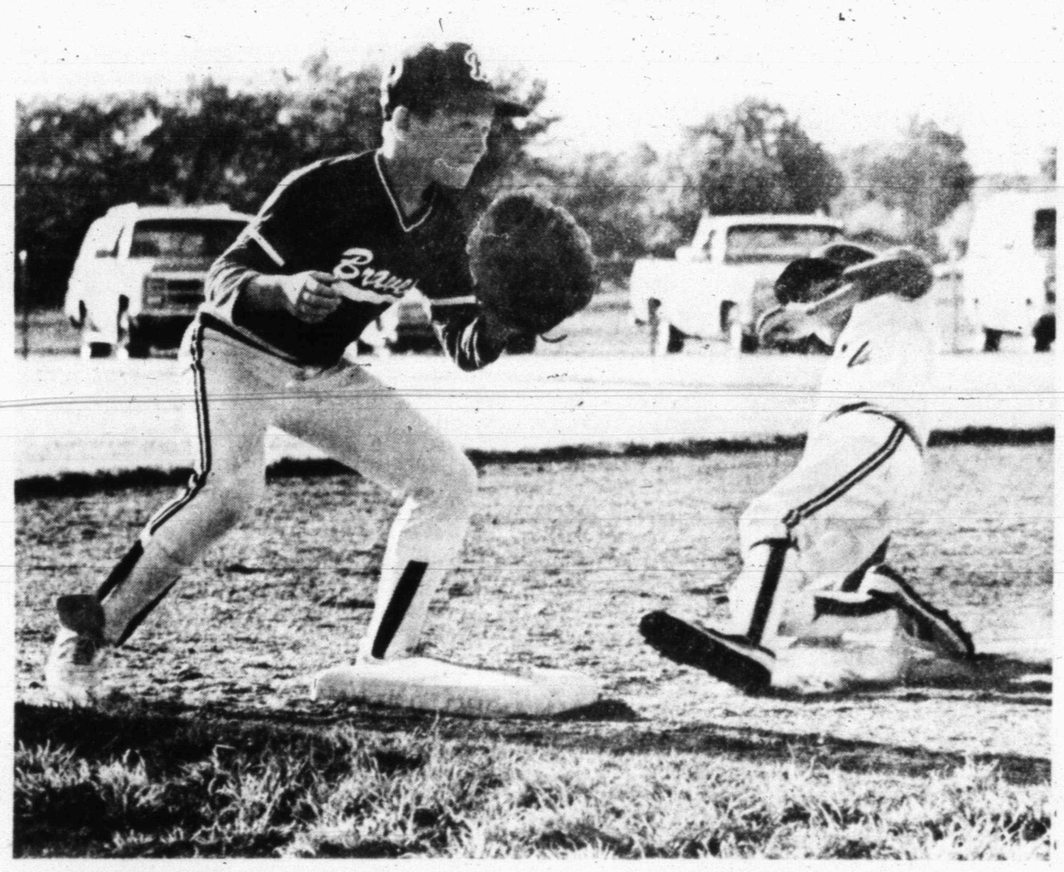

GOOD SLIDE -- The Cards' Tory Garza slides safely into third base as Braves third-sacker Willie Ray Page waits on the ball during recent Little League action at Logan Field. (SDN Staff Photo)

## Baseball glance

By The Associated Press

AMERICAN LEAGUE

East Division

| | W | L | Pct. | GB |
|---|---|---|---|---|
| New York | 34 | 20 | .630 | — |
| Toronto | 31 | 20 | .608 | 1½ |
| Milwaukee | 28 | 22 | .560 | 4 |
| Detroit | 26 | 25 | .510 | 6½ |
| Baltimore | 27 | 26 | .509 | 6½ |
| Boston | 25 | 29 | .463 | 9 |
| Cleveland | 18 | 35 | .340 | 16½ |

West Division

| | W | L | Pct. | GB |
|---|---|---|---|---|
| Kansas City | 28 | 23 | .549 | — |
| Seattle | 28 | 26 | .519 | 1½ |
| Minnesota | 27 | 26 | .509 | 2 |
| Oakland | 26 | 26 | .500 | 2½ |
| California | 24 | 30 | .444 | 5½ |
| Texas | 22 | 28 | .440 | 5½ |
| Chicago | 21 | 29 | .420 | 6½ |

Friday's Games

Detroit 4, Boston 2
Toronto 6, Baltimore 2
Texas 15, Minnesota 9
New York 13, Milwaukee 1
California 6, Chicago 4
Cleveland 4, Oakland 3
Seattle 7, Kansas City 2

NATIONAL LEAGUE

East Division

| | W | L | Pct. | GB |
|---|---|---|---|---|
| St. Louis | 32 | 19 | .627 | — |
| Chicago | 30 | 23 | .566 | 3 |
| Montreal | 28 | 24 | .538 | 4½ |
| New York | 26 | 25 | .510 | 6 |
| Philadelphia | 24 | 26 | .480 | 7½ |
| Pittsburgh | 23 | 27 | .460 | 8½ |

West Division

| | W | L | Pct. | GB |
|---|---|---|---|---|
| Cincinnati | 31 | 22 | .585 | — |
| San Francisco | 29 | 24 | .547 | 2 |
| Houston | 26 | 26 | .500 | 4½ |
| Atlanta | 26 | 27 | .491 | 5 |
| Los Angeles | 25 | 28 | .472 | 6 |
| San Diego | 13 | 42 | .236 | 19 |

Friday's Games

St. Louis 5, Chicago 1
Cincinnati 8, Los Angeles 6
New York 5, Pittsburgh 1
Philadelphia 7, Montreal 6
San Diego 10, Atlanta 3
Houston 6, San Francisco 1

Saturday Night
Dance to
Junior Camp's
Rhythm Masters
8:30-12:30
at the
AMERICAN LEGION
Members & Guests Welcome

# Longhorns stay alive; face Stanford in CWS

OMAHA, Neb. (AP) - Kevin Garner wasn't looking for a fastball, but hit one. Paul Carey was looking for a grand slam, and hit one.

Both players were last-inning heroes Friday at the College World Series.

Garner's RBI single with none out in the bottom of the ninth gave Texas a 6-5 victory over Oklahoma State. Stanford's Carey belted a one-out grand slam in the bottom of the 10th to eliminate Louisiana State 6-5.

Texas was to play No. 2 Stanford Saturday night, and the winner will face No. 3 Oklahoma State for the national championship on Sunday night. All three teams are 3-1 in the double-elimination tournament.

Garner pulled an 0-2 fastball from reliever Mark Hudson into right field to score Coby Kerlin with the run that beat Oklahoma State.

"I was looking for a slider, curveball, anything but that pitch," Garner said. "I was just trying to make up for my pitching performance."

Garner, the Longhorns' starting pitcher, gave up five runs in 5 1-3 innings before he switched to designated hitter.

Carey also had been struggling. The freshman outfielder was 2 for 13 in the tournament before his opposite-field grand slam cleared the left field fence.

The homer, Carey's 12th, came against freshman Ben McDonald, 2-3. Craig Faulkner's three-run double in the top of the 10th had given LSU a 5-2 lead.

Stanford won even though it committed three errors, hit into two double plays and had a runner picked off.

"It was one of the poorest games we've played in a month," Coach Mark Marquess said. "We made some mistakes and chased some bad pitches."

Steve Chitren, 8-3, retired two batters in the top of the 10th for the victory.

Texas' winning rally started with Kerlin's line-drive triple off Marv Rockman, 12-1. The hit rolled to the fence after eluding left fielder Ray Ortiz, whose attempted shoestring catch failed.

Two walks set the stage for Garner, drafted in the first round Tuesday by the San Diego Padres.

Lenny Bell hit a solo home run in the fourth and a two-run homer in the sixth for Texas.

Bell, who has played in 43 of the Longhorns' 71 games, now has five homers.

"We got heavy contributions from some guys who really hadn't seen a lot of action lately," Texas Coach Cliff Gustafson said. "Bell hadn't really played any since our (tournament) opener. Garner had been struggling. Kerlin had been in a little bit of a slump."

Mark Petkovsek, 15-2 and 2-0 in the tournament, pitched the final 1 1-3 innings for the Longhorns. He was their fifth pitcher.

Saturday night, Stanford's Lee Plemel, 9-5, was to oppose the Longhorns' Curt Krippner, 14-1.

## College World Series

(Double Elimination)
At Omaha, Neb.
Friday, June 5
Stanford 6, Louisiana State 5, 10 innings, Louisiana State eliminated
Texas 6, Oklahoma State 5
Saturday, June 6
Stapford, 51-17, vs. Texas, 61-10
Sunday, June 7
Stanford-Texas winner vs. Oklahoma State, 59-12

# Summer leagues

LITTLE LEAGUE

**Indians 14, Athletics 5**

Jeremy Alarcon slammed a triple and two singles and Andy Garza scattered three singles as the Indians upended the Athletics on Friday.

Jason McAden and Wes Everett plugged a double each for the winners while Billy Anderson, Jim Pat Griffin, John Clinkinbeard, Jay Don Griffin and Gilbert Orosco chipped in a single apiece.

The A's got two hits, a pair of singles from Joe Gordy.

**White Sox 4, Giants 2**

The White Sox kept pace in the second half of league play with this victory over the Giants.

Heath Cowan slapped a double and two singles for the 3-1 squad while Michael Hess nailed a trio of singles. Also hitting were Curt Rinehart and Roe Patterson, a double each; and Terry Halkowitz, two singles. Jason Greene was the WP.

The Giants, 1-3, were credited with a single by Raymond House.

FARM LEAGUE

**Athletics 19, Indians 8**

A home run, a double and a single from Chris Reed helped spark the Athletics to a victory over the Indians on Friday.

Reed got plenty of help from his teammates. Chris Mitchell clubbed four singles while Heath Freeman hit three. Daniel Molina knocked a double and a single and Calyn Coffee, Rafael Blanco and winning pitcher Kurt McMillan chipped in two singles apiece.

Stephen Faulkenbery plugged a double and two singles for the Indians, who also got a double from Clinton Garcia, two singles each from Neil McDonald and Michael Navejar and one single each from Robert Clarady and Israel Borrego.

**White Sox 17, Giants 13**

The Sox socked only three hits, but managed to score in a big way to outlast the Giants.

Marcelino Aguirre punched two singles and T.C. Taylor added one to aid the Sox's victory and put them at 2-2 for the second half of the season.

Josh Floyd slapped a double and two singles for the Giants, 0-4, while David Hicks hit a double and a single and Chea Cole, Drew Wilson, Tye Parks, Junior Chaidez and Bub Hildebrand looped one single apiece.

8-9 YEAR OLD LEAGUE

**Athletics 23, Giants 17**

Tony Terrazas got every kind of hit there was - a home run, two triples, a double and a single, to help the A's run past the Giants on Friday.

Teammate Andy Leyva also carried a big bat, hitting two doubles and three singles. The A's got 36 hits in all, including five singles each from Chris Mackey and Josh Rambo, a double and three singles from Eric Davis, a double and two singles apiece from Danny Menges, Scott McDow and Dale Beard, and one single each from Jeff Carson, Clay Triplett and Jim Hill.

The Giants also did some slugging, led by Brock Gard, who had a triple and two singles, and by Ben Wells, who knocked a double and three singles. Also hitting were Chris Clifton and Christopher Ramirez, four singles each; Jason Cloe, three singles; Lindsey Gordy, Josh Kornegay, Jeffrey Levens, Jeremy Clifton and Banyan Winkler, two singles apiece; and Will Collier and Anthony Martinez, one single each.

**Cubs 11, Braves 6**

The Cubs managed seven hits for extra bases, including a home run by Brandon Rollins.

Reese Grimmett powered a triple and a double for the winners while Scott Upton knocked a triple and two singles. Others hitting were Lee Idom, a double and two singles; Jerry Cervantez, a double and a single; Preston Smith, a double; Tucker Collier and Chris Post, two singles each; and Rollins, Michael Burton, Luke Green and Tywayne Rivers, a single apiece.

Hitting for the Braves were Sebe Alberez, a triple and two singles; Bryant Roberson and Eric Roberson, a double and a single each; Donnie Durst, three singles; Chad Stewart and Robbie Freeman, two singles each; and Josh Harbin and Waylon Wilcox, a double each.

GIRL'S SOFTBALL

**Police Auxiliary Tornadoes 16, E.D. Walton Wildcats 3**

The Tors led from start to finish in this game played Friday.

Monica Harbin slugged a triple and a single while Jamie Brown and winning pitcher Amy Vaughn each cracked a double and a single for the Tornadoes. Brandy Fisk hit two singles and Samantha Trevino added one.

For the Wildcats, Christy Whitney, Melissa Beall and Amy King punched a single apiece.

**Craig Merritt Trucking Whatchamacallits 18, McDonald's Radical Reds 13**

Winning pitcher Dessie Ware nailed three doubles and teammates Angela Good and Kim White belted a double and two singles each to pace the Whatchamacallits to victory over the Reds.

Others hitting for the What-its were Angel Scarber, Louise Cates and Kelly Myers, two singles each, and Pam Laster and Jonni Cato, one single each.

Slugging the ball for the Radical Reds were Tisha Crumly, a triple and a single; Renee Matthews, a double and a single; Christy Nichols and Sherri Russell, three singles each; Annette Ramos and Jenny Spence, a double each; Yvonne Mills, two singles; and Theresa Martin, Christina Rodriquez and Carli Nichols, one single apiece.

**Y-Z, Musselwhite Shamrocks 18, Dairy Queen Red Hots 9**

Haley Ingram rapped a triple and a single and Katie Thornton delivered three singles as the Shamrocks took the fire out of the Red Hots on Friday.

Christy Castillo also hit a single for the winners.

Heather Ward and Lyndee Brown punched a double and a single each for the Red Hots. Rita Rubio and Donnis McHaney chipped in a single apiece.

# Perry leading Kemper Open

POTOMAC, Md. (AP) - Chris Perry, the son of former major-league pitcher Jim Perry, shot a 5-under-par 66 to take the second-round lead in the $700,000 Kemper Open.

Play was suspended due to darkness with 50 players still on the course. Because play was stopped by rain Thursday, half the 156-man field had to complete the first round before the second 18 holes could get underway.

# Golf clinic slated here

A junior golf clinic, conducted by Dave Foster and Rick Mammolite, will be held for youngsters ages 6 through 17 at Snyder Country Club.

Interested youth may register for the June 9-12 clinic at Snyder Country Club or the WTC Prc Shop. Fee is $50 and parents must sign a liability wavier before the child will be allowed to participate.

The clinic will cover basic golf: set, grip, stance, short and middle irons, long irons and woods and chipping and putting.

Those age 6-10 will work from 8 a.m. until 10 a.m. each day. The 11-17 year-old group will participate from 10:30 a.m. until 12:30 p.m.

For further information, call either (915) 573-7101 or 573-9291.

# WTC scramble set June 13-14

Western Texas College Golf Course will hold the WTC Golf Scramble on June 13 and 14.

Entry fee is $100 per team with a June 12 deadline.

Teams will be preflighted into four flights. Shotgun starts will open action at 8:30 a.m. and 1:30 p.m. both days.

Prizes include Daiwa Chairman Irons for first place, Diawa Hi Track metal woods for second place, a Carry golf bag for third place and two dozen golf balls for fourth place.

For reservations or further information, contact the WTC Pro Shop at (915) 573-9291.

Snyder Soccer Association
presents
Soccer In July

*Cyclone Soccer Camp - July 20-24
*Fee - $30.00
*Age Groups - 7-14 (7 by July 1, 1987)
*Instructor - Dave Simeone
MSU - Wichita Falls - Assistant Soccer Coach
NTSSA - Staff Coach
Please Register by June 15
$10 Deposit Required

Send Deposit to:
Snyder Soccer Assoc.
4017 Irving, Snyder, TX. 79549
Name _____
Birthdate _____
Telephone _____

For further Information
Call 573-8009 or 573-8218

Jaycees 4 Man Scramble
June 27, 1987 8:00 a.m.

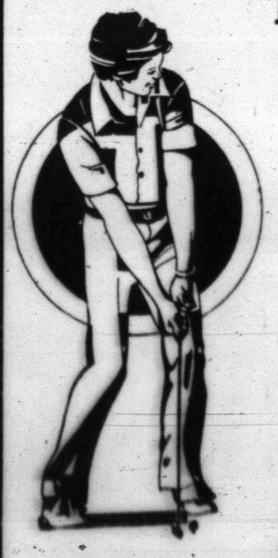

WTC College Course
$25 per man, $100 per team
1st Penna Drivers
2nd Choice Putters
3rd Golf Umbrella
Closest to pin par 3 - Sleveballs
Drawing for Diawa Hi-Trac Irons
$5.00 per ticket
BBQ Brisket Sandwiches
Sold for Concessions

HUNTER'S HEADQUARTERS
1987 Hunting & Fishing License
Thomas & Spence Permits
CASH LOANS
$50-$300
TIMELY PAWN
2409 Ave. R 573-9335

# Chadwick gains 6-3 height with signing of Erika Bunce

Coach Kelly Chadwick has added height to the 1987 Western Texas College Duster squad by signing 6-3 Erika Bunce from San Antonio Carter.

"She has great potential," said Chadwick, of Bunce, who averaged 11.8 points and 7.6 rebounds as a senior. "She's not real fast and not particularly quick, but I think a lot of that is just that she really needs to learn how to play the post. They (Carter High School) played it a little differently than we do. She has good stamina for a girl her size and she moves her feet real well. You just don't find that that often in a big girl. I think she'll be a really super defensive player in time."

Bunce helped Carter to the regional finals, and was recruited by a number of major colleges.

"She wanted to come learn under our program for two years, with the hopes that she could move on to a four-year program and be a strong player, and I think she'll be able to do that. She has a real good attitute," said Chadwick.

Bunce joins a stellar recruiting class for the Dusters, which includes Tabitha Walton from Beaumont, Nickey Allen and Stacy Smith from Amarillo, Carolyn Colbert from Dallas, Stephanie McKnight from Snyder, Jackie Reed from Pampa, Julie Roewe from Haskell, Cynthia Hernandez from El Paso and Cathy Crowder from Ira.

ERIKA BUNCE WITH WTC COACH KELLY CHADWICK

*Standout from Dallas...*

# Colbert signs with Dusters

The city of Dallas will be represented on this season's Western Texas College Duster team in the role of Carolyn Colbert, a 5-10 standout who recently signed with Coach Kelly Chadwick.

Colbert, a member of the All-Star Dallas Metroplex Team and a first-team all-district choice, averaged 14.5 points and 17.2 rebounds as a senior.

"Carolyn is a tremendous rebounder for her size, as her stats indicate," said Coach Chadwick. "She's been a wing player in high school and we'll play her as a big forward.

"She's an excellent ballhandler, a good passer and she sees the floor real well. And, she is strong and quick. She has the tools to play good defense and I think in time she'll make a fine defensive player," noted the coach.

"I think Carolyn has Division I potential. She's highly motivated and she could play the 1, 2 or 3 positions in a bind if we needed her to," added Chadwick.

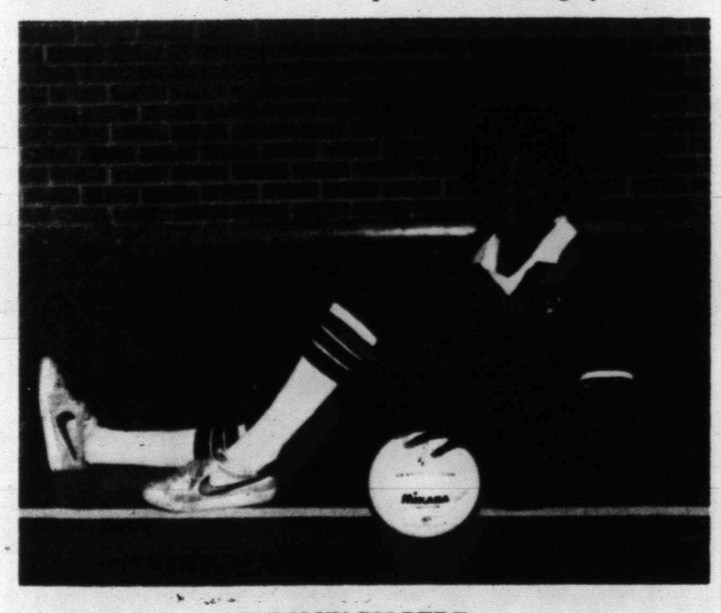

CAROLYN COLBERT

S P O R T S

# Echols snaps NCAA record at Division I championships

BATON ROUGE, La. (AP) - Ignoring an injury that had sidelined her for two months, Sheila Echols surprised herself by long-jumping farther than any woman in the world this year while breaking an NCAA record.

"I was surprised at the distance, because I haven't had a chance to work out until this week," Echols said Friday night after soaring 22 feet, 9¼ inches to win the women's long jump at the NCAA Track and Field Championships.

The Louisiana State University leaper surpassed the previous NCAA record of 22-1 set by Carol Lewis of Houston in 1985. She also surpassed this season's best jump of 22-7 by Jackie Joyner.

Echols also ran a leg when LSU finished second in the 400-meter relay. Florida State won the event with a 43.19 clocking, the best in the world this year. The Seminoles also had clocked the previous best time, 43.73 at the Gatorade Classic last month.

Vicki Huber of Villanova broke the NCAA meet record in the 3,000-meter run, clocking 8 minutes, 54.41 seconds to better the standard of 8:59.57 set by Cathy Branta of Wisconsin in 1984.

Regina Cavanaugh of Rice hurled the shot 56-10¾ on her first throw to win the women's shot put for the third straight year and break her own record of 56-9½ set last year.

In the men's competition, UCLA opened a wide gap on the field on the strength of Jim Connolly's victory in the decathlon Thursday night and Kevin Young's victory in the 400-meter hurdles Friday. Young's 48.90 was the best time ever recorded in the event at Bernie Moore Stadium, site of two previous NCAA meets.

UCLA had 45 points at the end of Friday's competition. Texas was second with 24 points, and three teams - Texas Southern, Texas A&M and Illinois - were bunched at 18 in third.

LSU and Arkansas were tied at 15.

LSU led the women's competition entering today's final events with 41 points. Alabama was second with 32 and Southern California was third with 20.

Florida's Floyd Heard successfully defended his title in the men's 200-meter run, but fell short of his own collegiate record of 19.95.

He ran a wind-assisted 20.03, better than the NCAA meet record of 20.15. But it was not a record because of the wind. Heard also ran a leg on Florida's second-place 400-meter relay team.

## Track meets set for local youth

Snyder youth who would like to participate in a series of track meets at Abilene's Elmer Gray Stadium are urged to meet Monday at 4:15 p.m. at the Snyder High School field house, or contact SHS track coach Kevin Wiseman.

The track meets are currently scheduled for each Monday at 6:30 p.m. in Elmer Gray Stadium. Interested youth from Snyder will leave here at about 4:30 p.m. next Monday for the first meet.

Coach Wiseman can be reached at (915) 573-6949.

"There is no pressure on anyone. This is just for anyone who would like to come out and compete. There are no workouts or anything like that, although our facilities are available for those who might want to use them," said Wiseman. "I'll be able to help and give advice at the meets to anyone who is interested."

Competition will be by age group. Boys and girls of all ages are welcome to participate.

## Fishin' report

Trotline fishermen continued to have good luck at Lake J.B. Thomas during the past weekend, with yellow and blue catfish constituting most of the catch.

Crappie fishing was fair along rocky areas as was black bass in the brush. Some white bass were caught by trolling and there were a number of channel catfish caught on trotline and rod and reel.

Larry and Kelton Clark of Ira caught 10 and 26-pound yellowcat while Jason Johnston, Joe Hall and Devin Davidson of Snyder took 20 and 25-pound yellows off their line. James Chancellor, Big Spring, caught a 10-pound bluecat; Robert Early, Snyder, a 4-8 channelcat; and Sam Froman, Big Spring, a 14-0 yellowcat on trotline.

Tuesday morning, Lake Thomas had 6.18 vertical feet, pushing it to elevation 2,240.18, the best in 15 years. This gives it 93,700 ac. feet or 46 percent of capacity. It now is within 18 feet of the spillway, and thus fishing there should pick up substantially.

# RANGERS

(continued from page 7A)

homer and a single. Pete Incaviglia's two-run double highlighted a four-run Texas seventh inning.

Texas took a 3-0 lead in the first on an RBI double by Sierra and O'Brien's first homer. McDowell made it 4-0 in the second with his homer and O'Brien hit an RBI grounder in the third for a 5-0 lead.

The Rangers added single runs in the fourth and fifth before Tom Brunansky doubled in the Twins' fifth and two outs later Dan Gladden doubled for Minnesota's first run.

Minnesota scored five runs in the seventh inning on a two-run single by Al Newman and a three-run home run by Roy Smalley, his third, cutting the Texas lead to 15-8. With Smalley's homer, the Twins have homered in 12 consecutive games.

## Gooden returns

NEW YORK (AP) - Dwight Gooden was given a long standing ovation at Shea Stadium and then retired Pittsburgh in order in the first inning in his first start for New York since undergoing rehabilitation for a cocaine problem.

The game ended happily for Gooden, too, as he picked up the victory in the Mets' 5-1 win.

# Laker fans thinking of four-game sweep

BOSTON (AP) - The Forum fans who yelled "sweep" weren't alone in voicing the possibility of a four-game final for the NBA championship. The question now being asked isn't who will win the title but how many games the Los Angeles Lakers will need to do it.

"We know everybody's talking that they can beat us in four or five games," Boston's Larry Bird said after hearing the Laker partisans' chant in the fourth quarter Thursday night. "But we've played very, very hard to get here. So far, things haven't worked to our advantage."

"They haven't been in it," Los Angeles center Kareem Abdul-Jabbar said of the Celtics. "But that doesn't mean they are going to let down. Will we sweep? It's only possible for us to do it. Ask me after Game 3."

The question may be posed at about 4 p.m. EDT Sunday at Boston Garden after the third game of the best-of-seven championship series. Game 4 will be at the Garden Tuesday night. The Celtics also will be home for a fifth game, if necessary, Thursday night.

It won't be necessary, however, if the Lakers continue to dominate as they did in winning the first two games, 126-113 and 141-122, at Los Angeles. The Celtics couldn't stop the Lakers' running game or Michael Cooper's 3-point gunning.

Since Bird joined the team in 1979, the Celtics have been involved in four 4-0 sweeps, winning three. But they are in danger of joining the 1983 Lakers as the only defending champions to be swept in the finals. Boston's hope of becoming the first repeat champions since the 1969 Celtics also is in jeopardy.

After the losses to the Lakers Tuesday night and Thursday night, the Celtics fell to 4-16 in their last 20 road games. They figure to play better at the Garden, where they have won 84 of 86 games.

But, Boston center Robert Parish said, "If you're not playing well, it doesn't matter where you are. And right now, we're not playing very well."

On top of that, the Celtics haven't been nearly as successful at home against Los Angeles as against other teams.

Starting with the 1985 playoffs, Boston is 102-5 at the Garden, but only 2-3 against the Lakers. Los Angeles is the only team to beat the Celtics at the Garden during the regular season.

"They beat us there once this year and we played pretty well" in a 117-110 loss on Dec. 12, Bird said. "You've got to look at it realistically. They've got three chances to win one game."

In that loss last December, Parish and forward Kevin McHale were healthy. Now they are playing with foot and ankle injuries, respectively, that have limited their contributions and ability to run with the relentlessly fast-breaking Lakers.

Los Angeles is 13-1 in the playoffs and healthy. Boston is 11-8 and hurting. The Lakers hit 61.5 percent of their field goal attempts in Game 2, but Boston Coach K.C. Jones said his own offense is the problem.

"I can't remember a team that fast breaks as well" as Los Angeles, he said. "But that's all because our offense self-destructed. When you do that against LA, the party is over."


ASE CERTIFIED AUTOMOTIVE SERVICE EXCELLENCE
ASA PROFESSIONAL AUTOMOTIVE SERVICE
Only at... Nix's Auto -1802- COLLEGE-
Our Certified Mechanics Are: Jimmy Nix, Robert Joplin, & Barrie Bowlin.

FREE T-shirt or Cap
when you buy a pair of
Red Wings
• Full-grain, water-repellent leather
• Absorbent, sweat-resistant insole
• Steel shank foot support
• Long-wearing, oil-resistant, shock-absorbing SuperSole
• Full-grain, water-repellent leather
• Cushion-soft insole • Steel shank support
• Oil/slip-resistant sole and Western-style heel
• Safety Toe
Offer Expires June 13
2231
1155
DRYDEN'S SHOES
Free Gift Wrap
East Side of Square
Visa MasterCard
RED WING SHOES

Make Us An Offer - SALE
HONDA
FOLLOW THE LEADER
Over 20 Used Units Available
That's Right Make Us An Offer We Can't Refuse On Any Motorcycle In Stock
All Sizes Must Go
We Reserve The Right To Accept or Decline Any Offer
XR600R
Key Bros Honda
600 E. 37th St. 573-3201
Snyder, TX. 79549
Financing Available June 8 thru June 13

# Cave still facing penalties for conviction of mail fraud

FORT WORTH, Texas (AP) — State District Judge Tom Cave, cleared of sex-for-leniency charges, still faces a maximum 15 years in prison for mail fraud convictions and possible loss of his position.

He was acquitted Friday by a federal jury of accusations by prostitutes and drug users that he reduced their sentences in exchange for sex, but convicted on three counts of mail fraud. Cave could be assessed up to 15 years in prison and a $750,000 fine.

Cave's co-defendants, bail bondsman J. Dorsey Adams, 80, and attorney Ronald Aultman, 71, were found innocent of charges they arranged sexual liaisons for Cave.

The "sweet-and-sour" verdicts, as Cave's attorney called them, were delivered the day before the judge's marriage to Cheryl Vaughan, a former Tarrant County adult probation employee.

Plans for the wedding were made in December, when the trial was scheduled for April, the Dallas Morning News reported. The trial was reset for May and lasted longer than expected, leaving Cave wondering if he would be waiting for a verdict on his wedding day.

The trial featured almost half-a-dozen weeks of testimony that included steamy tales of sex scandals and an airing of tactics used by a special Fort Worth police unit known as The Project.

Angela Smitherman, 18, testified the unit questioned her for 18 hours without letting her call an attorney, but police refuted her statement, saying she called her boyfriend several times and never asked for an attorney.

Bob Flowers, director of the State Commission on Judicial Conduct, said earlier this week that Cave would lose his $75,587 annual salary if he was found guilty. A hearing to remove him from the bench would follow, he said.

U.S. District Judge Mary Lou Robinson ordered a pre-sentence investigation of Cave be completed in a month. Sentencing would be scheduled after completion of the investigation, she said.

If that happens, "I'll have to go to work," Cave, 57, told the Morning News. Cave adamantly denies he will resign.

"You know better than that," he said. Cave said he would fight back "always and every day" but refused to explain how.

EAST PERFECT ATTENDANCE–Pictured are the students at East Elementary who did not miss a day of school during the 1986-87 school year. First row: Christy Tankersley, Jim Chisum, Tammy May, Troy May, Jenny Bigham, Terrie Moore and Melissa Free. Second row: Jerrod Rinehart, Ray Jasso, Jason Singleton, Eric Hernandez, Maribeth Dillaha and Dennis Garcia. Third row: Jay Ball, Blanden Chisum, Miranda Wilson, Scott Upton, Will Collier, Andy Leyva, Brady Collier, Scott Sanders. Fourth row: Ample Hsieh, Jassen Russell, Anthony Alvarez, Michael Briseno, C'Ella Clayton, Ronnie Myers, Don Herrera and Casey Claxton. Not pictured: Hitesh Bhakta, Clinton Garcia, Kelly Kirkpatrick, Corey Lelek, Jennifer Rios, Jimmy Henry and Brian Upton. (School Photo)

## Discovery set July 15-18

Discovery, an introduction to ecology for students entering grades 4-6, is scheduled July 15-18 at Western Texas College.

Classes will meet from 1-4 p.m. each day with Britt Canada as instructor. Canada is a member of the WTC faculty, chairman of the Scurry County Wildflower Committee and a member of the Native Plant Society of Texas.

The ecology class will make field trips on the WTC campus, observing how plants, animals and the environment work together. Demonstrations, group discussions and slide programs are also planned.

Fees are $20 per student and enrollment will be limited to 20. A minimum enrollment of 10 will be required to form the class.

To register children for the class, interested persons are to call the Continuing Education office at 573-8511, ext. 240.

# TV preachers feeling pinch

By The Associated Press

The Rev. Pat Robertson laid off nearly 500 employees Friday and pleaded for contributions with a sense of urgency which has become common among television ministers.

After the controversy of the Rev. Oral Roberts' do or die fund-raising appeal and Jim Bakker's fall from the PTL pulpit in a sexual and financial scandal, several of the biggest names in television religion have confessed problems in raising money.

The Rev. Jerry Falwell, the Rev. Jimmy Swaggart and the Rev. Robert Schuller have all felt the pinch, and Bakker complains from his Palm Springs home that money is his most pressing problem.

They haven't been shy about blaming each other.

Robertson, founder of the "700 Club" and a potential Republican candidate for president, announced Friday that he was laying off 470 of the more than 2,000 employees of his Christian Broadcasting Network.

Robertson said his network has lost $12 million through May.

# Nuke site opponents formulating strategy

HEREFORD, Texas (AP) — Opponents of a proposed high-level nuclear waste dump in Deaf Smith County say a proposal to halt the project could be introduced to a U.S. Senate subcommittee within three weeks.

"It's in draft form right now, but it looks like it's going to get bipartisan support," Delbert Devin, executive director of the Nuclear Waste Task Force, said Friday after ribbon-cutting ceremonies at the opening of the People Opposing Wasted Energy Repositories office.

The event, sanctioned by the Deaf Smith Chamber of Commerce, was attended by about 40 residents; Rep. John Smithee, R-Amarillo; Dan Smith of the Governor's Nuclear Waste Programs Office; and Hereford leaders.

Devin returned Thursday from a five-day trip to Washington in the latest of a series of lobbying efforts to lawmakers watching the federal nuclear waste program.

"I have never seen such momentum for such a proposal" among lawmakers on the trip with task force member Tonya Klueskens, Devin said. The pair also testified before the Nuclear Regulation Subcommittee of the Environmental and Public Works Committee.

The four-point proposal was developed in February by the task force and generally followed by Gov. Bill Clements in a letter he sent to Texas congressional delegates in April.

The first Polish astronaut was launched into orbit in 1978 along with the Russian commander of a new Soviet space craft.


WHAT NOT STORAGE 408 36th Place
Now Under Local Management
Walter Banks, Manager 573-4736
VARIOUS SIZES NOW AVAILABLE
Effective June 1, 1987
Payments can be mailed to
Omega Properties % Walter Banks 3709 Sunset Snyder, TX. 79549 or Omega Properties P.O. Box 328 Loraine, TX. 79532

ANNOUNCING
BILL GREEN ELECTRIC
•Complete Electrical Service
•Residential, Commercial & Industrial
•Rewiring Repairs
•Mobile Home Hookups
•Appliance Wiring
573-2589 Day or Night
Free Estimates
"Your Business is Appreciated"

Fowler & Associates
•Life
•Short Term Major Medical •Disability
•Individual Major Medical •Group Health
Joe Fowler 915/573-9318

GOODYEAR
PARKING LOT TIRE SALE
A sale so big we had to move into the parking lot to hold it. These are the tires you want. The prices you've been looking for. But Hurry In. Sale Ends June 13
SAVE!
Save On The Original All Season Radial

| WHITEWALL SIZE | SALE PRICE No Trade Needed |
|---|---|
| P165/80R13 | $40.95 |
| P185/80R13 | $45.95 |
| P185/75R14 | $49.95 |
| P195/75R14 | $52.95 |
| P205/75R14 | $54.95 |

| WHITEWALL SIZE | SALE PRICE No Trade Needed |
|---|---|
| P205/75R15 | $57.95 |
| P215/75R15 | $60.95 |
| P225/75R15 | $64.95 |
| P235/75R15 | $67.95 |

$29.95 P155/80R13 Whitewall No Trade Needed
TIEMPO RADIAL
• Flexible sidewalls deliver a smooth, comfortable ride
• Steel belted radial construction delivers strength, tread wear, and fuel efficiency
• Tread designed to dissipate heat for tire durability

SAVE ON RADIALS FOR IMPORTS AND SMALL CARS
GOOD! BETTER! BEST!

G-METRIC RADIAL

| BLACKWALL SIZE | SALE PRICE No Trade Needed |
|---|---|
| 155SR12 | $27.95 |
| 155SR13 | $29.95 |
| 165SR13 | $32.95 |
| 175SR13 | $34.95 |

| BLACKWALL SIZE | SALE PRICE No Trade Needed |
|---|---|
| 185SR14 | $39.95 |
| 165SR15 | $38.95 |
| 175/70SR13 | $35.95 |
| 185/70SR13 | $37.95 |
| 185/70SR14 | $38.95 |

ARRIVA RADIAL

| BLACKWALL SIZE | SALE PRICE No Trade Needed |
|---|---|
| P155/80R12 | $29.95 |
| P145/80R13 | $34.55 |
| P155/80R13 | $35.55 |
| P165/80R13 | $38.55 |

| BLACKWALL SIZE | SALE PRICE No Trade Needed |
|---|---|
| P175/80R13 | $41.55 |
| P165/80R15 | $42.55 |
| P165/70R13 | $42.55 |
| P175/70R13 | $43.55 |
| P185/70R13 | $46.55 |
| P185/70R14 | $48.55 |

VECTOR RADIAL

| BLACKWALL SIZE | SALE PRICE No Trade Needed |
|---|---|
| P155/80R13 | $39.95 |
| P165/80R13 | $43.95 |
| P175/80R13 | $44.95 |
| P175/70R13 | $48.95 |

| BLACKWALL SIZE | SALE PRICE No Trade Needed |
|---|---|
| P185/70R13 | $51.95 |
| P185/70R14 | $53.95 |
| P195/70R14 | $57.95 |

Oil Filter Chassis Lube & Oil Change $16
Lubricate chassis, drain oil and refill with up to five quarts of major brand motor oil, and install a new oil filter. Note: special diesel oil and filter type may result in extra charges. Brands may vary by location.

Disc Brake Service $79
New front disc pads, repack wheel bearings, resurface front rotors. Conventional rear wheel drive vehicles. Prices vary for front wheel drive. Caliper overhaul $22.50 each if needed. Hydraulic service will be recommended if needed for safe operation.

Economy Bias Tire For Light Trucks
TRACKER LT $52.95
700-14 Blackwall Load Range C No trade needed
Other sizes similarly value-priced.

YOUR CREDIT'S GOOD AS GOLD!
GOODYEAR 0000 0000 0000 0000 John H. Wagner
Goodyear's new credit card is honored at Goodyear Auto Service Centers, Goodyear franchisees, and thousands of participating independent dealers nationwide. Come in, pick up an application, get quick credit approval today.
Also honored: American Express • Discover • MasterCard • VISA

FREE PICKUP & DELIVERY
McWhorter's
1701 25th Bob Lang, Manager 573-4031

Jumbo CD
Lock in a jumbo return with City Savings!
$75,000 minimum
NOW PAYING
9.250%
for one year term
Various interest payment options are available.
Rates are subject to change. Substantial penalty for early withdrawal.
Helping you build a better financial future . . .
City Savings
FSLIC
In Snyder: 3405 College Ave. • 573-4943
Plus 19 other locations throughout Texas to serve you
Home Office 230 West Twohig, San Angelo, (915) 658-2629
YOUR FSLIC INSURED DEPOSITS ARE BACKED BY THE FULL FAITH AND CREDIT OF THE UNITED STATES GOVERNMENT.

HONOREES--James Best and Craig Watkins were honored recently at a special luncheon in Abilene. In the first photo Watkins is the third from the left. Also pictured are his mother, Cheryl Duvoll, Craig Watkins and Congressman Charles Stenholm. In the second photo Best is the second from the left. Also pictured are his father, Dr. John Best, his teacher, Ned Moore, and Stenholm. Both boys had entries judged in the top ten during the recent sixth annual art contest for high school students. (Photos Courtesy of Stenholm's Office)

# Local youth are honored for art

Jason Best and Craig Watkins, both students at Snyder High School, were honored recently at a special luncheon in Abilene sponsored by Congressman Charles Stenholm.

This was the culmination of the sixth annual art contest for high school students in the 17th Congressional District. Best and Watkins, both students of Ned Moore, had entries that were judged in the top 10 from 600 entered from 35 counties.

"These young people never cease to amaze me with their talent," Stenholm said. "The number of entries grows each year and I am always proud of our winner and I pass it daily in the capitol."

Reggie Thomas of Weatherford was the number one winner this year with a colored pencil drawing of an eagle entitled "The Spirit of America." His entry will be carried to Washington by Stenholm and will hang for one year in a corridor leading to the U. S. Capitol.

There were eight contests in the congressional district including Snyder, Stephenville, Graham, Gainesville, Weatherford, Abilene, Post, and Big Spring. Five finalists were selected in each of these shows. The top 10 were invited to Abilene for the final luncheon.

## Musical program set at center

Debbie Martinez and Connie Williams will present a musical program in the Senior Citizens Center starting at 11 a.m. Monday. Residents of the Dunn Community are invited to be special guests on that day, and they will be recognized before the serving of the noon meal.

On Tuesday, a program on the importance of exercise and diet will be presented by the American Cancer Society starting at 11 a.m.

Thursday's special program will be presented by Zoe, a contemporary Christian music group made up of local musicians. Their program will begin at 11 a.m.

Senior citizens who participate in seimnastics are reminded that their group will be meeting from 8-9 a.m. on Tuesdays and Thursdays during the summer months. The Walking Club is back in action and persons interested in exercising by walking are invited to join them at 9 a.m. on Fridays.

The Spanish Inn and the Texan Restaurant have been added to the list of local businesses which give special discounts to senior citizens. The complete list is available at the Senior Center for senior citizens who would like more information.

---

The FBI disclosed in 1942 the capture of eight Nazi saboteurs who had been put ashore from a submarine on New York's Long Island.

TO ATTEND 4-H ROUND-UP--These people will attend the Texas 4-H Round-Up in College Station Sunday through Thursday. They include from left, Tammy Ritchey and Janna Tate, senior 4-H members; Kathryn Tate, 4-H adult leader; and Kathryn Roberts, county extension agent. Not pictured is Karen Ritchey, 4-H adult leader. (SDN Staff Photo)

# Scurry County 4-H'ers to attend Round-Up

Several Scurry County residents associated with 4-H will attend the Texas 4-H Round-Up this month in College Station.

Scurry County representatives include Tammy Ritchey, senior 4-H member; Janna Tate, senior 4-H member; Kathryn Tate, 4-H adult leader; Kathryn Roberts, county extension agent; and Karen Ritchey, 4-H adult leader.

Tammy Ritchey qualified for the state contest and will present a demonstration on "How To Give A Demonstration." She will compete in the open class contest division.

Janna Tate serves on the state 4-H Council and will assist with the contest as well as interview for a Texas 4-H Foundation Scholarship.

Kathryn Tate will go as an advisor and will judge the safety and accident prevention division.

Kathryn Roberts will serve as an adult sponsor for the Texas 4-H Round-Up.

The group will leave Sunday, June 4, and will return the following Thursday.

# Barbie still refuses to answer questions

LYON, France (AP) — Klaus Barbie was forced to attend court Friday in his trial for crimes against humanity, and a 78-year-old woman, a former French Resistance fighter, confronted him and cried out, "Yes, oh, it's him, it's him!"

"Eyes like that! You can't forget that look! Even when I was almost unconscious I saw his cruel eyes!," shouted Julie Franceschini.

Barbie stared back expressionless and responded, "I have nothing to say."

The former Lyon Gestapo chief refused again to answer questions about the charges against him.

Barbie has declined to attend the trial voluntarily since May 13, two days after it opened, contending that his 1983 expulsion from Bolivia was illegal.

"I think this is the last chance you will have to say something," prosecutor Pierre Truche said to Barbie, who was brought in manacles by uniformed guards to the glass-protected defendant's box.

When historians read the record of Barbie's trial in decades to come, Truche said, "The question everyone will ask will be, 'Didn't he have anything to say?'"

"I cannot answer your question," Barbie responded. "I am juridically absent. I am the victim of a kidnapping."

"I pity that you continue to live a fiction, and you know it," Truche replied.

Barbie may never again appear in public, unless he changes his mind before his trial ends in early July. If he is convicted of crimes against humanity, the sentence would be life in prison.

## Methodists have Lubbock meeting

LUBBOCK--United Methodist ministers who died during the past year were memorialized during the Northwest Texas Annual Conference here this week.

The conference, with Bishop Louis W. Schowengerdt presiding, met at First United Methodist Church here Monday through Thursday.

Also honored were retiring ministers.

Deceased ministers honored included the Rev. Wayland A. Dowden of Snyder.

Retiring ministers honored included the Rev. R. Claude Nixon of Hermleigh.

# Outsider interests comments declined

HOUSTON (AP) — Texaco Inc. declined comment Friday on statements by Pennzoil Co.'s chairman that a number of companies, investors and corporate raiders are considering buying stakes in Texaco.

Last month, Australian financier Robert Holmes a Court disclosed he had bought a 6.4 percent stake in Texaco, which has been battling a $10.35 billion court judgment against it won by Pennzoil.

"We have no knowledge of, nor do we comment on, other possible accumulations," said a Texaco spokeswoman in White Plains, N.Y., who declined to be identified.

"We, too, remain interested in a settlement, but cannot discuss the matter in view of our confidentiality agreements," the spokeswoman said.

For Results Use Snyder Daily News Classified Ads Call 573-5486


NORRIS
Pure Water Systems
"All Types of Water Purification Equipment"

- Have you ever **wondered,** what is that peculiar taste and smell in my water?
- Are you tired of buying bottled water? Now you can have bottled water quality . . . with out the bottles!
- The water we drink is becoming a threat to life itself — *(ABC) National Network News.*

We have the alternative! It is easy and economical.
FOR **YOUR FREE** WATER TEST
In Rural or City Areas
CALL: 573-5761 or 573-8231
Distributors of "Magic Water Systems"
(Reverse Osmosis Units & Water Conditioners)

WHAT YOUR POOL NEEDS IS AN ANALYST.
BIOGUARD® COMPUTERIZED WATER ANALYSIS.

Keep a healthy, happy pool with a FREE testing and analysis from BioGuard.
Just bring in a pool water sample.
Our computer can give you a complete treatment plan— a prescription just right for your pool.
Make your pool a party! Treat it right— with professional help from BioGuard.

Due to Cool & Rainy Weather
Our Pool Chemical Sale will
be extended thru June 15, 1987

S J S inc.
2210 25th Snyder, Texas 573-3576

Fletcher's
DOWNTOWN 66
Celebrating 20 Years

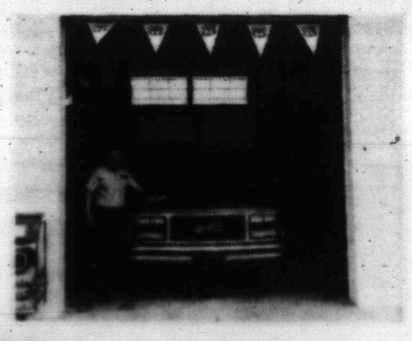

25th & Ave. Q
573-6741
PHILLIPS 66
SUPERCLEAN
UNLEADED GASOLINES

Snyder Gym & Fitness
1808 26th St.
573-2821

WE OFFER:
- Individual Instruction - an ongoing service
- Personalized Supervision
- Nutrition Advice
- Diet Plans and Nutritional Supplements
- Injury Prevention and Rehabilitation
- High Tech, High Quality Equipment
- A Qualified Staff
- Aerobics
- Circuit Training, Bodybuilding, Power Lifting
- Weight Lifting from Beginner to Advanced
- Men's and Women's Dressing Rooms
- Whirlpool
- Sauna
- Tanning
- Nursery and Babysitter
- Seminars

FACTS:
- Doctors recommend exercising three times a week
- If you train with weights to reshape your body you are a Body Builder
- Weight Training is the quickest way to reshape your body
- Dieting only to lose weight results in up to 80% muscle loss and 20% fat loss
- Dieting while exercising results in up to 20% muscle loss and 80% fat loss
- Exercising increases your metabolic rate enormously. Therefore reducing the time it takes to loose weight
- Statistics show that a fit person is twice as confident as one who is not. Making him more successful
- People who are fit are happier, healthier and live longer more productive lives.
- It takes half the time to lose unwanted pounds when exercise is coupled with dieting

All This For Only $15.00 A Month
"Exercise is Stress Management"

GREAT PLACE TO BUY... SELL TRADE OR RENT 573-5486

# the Classifieds!

## Classified Deadline

**4:00 p.m.**

**Prior to Day of Publication**

**Sunday & Monday, 4 p.m. Friday**

**Notice to Classified Ad Customers**

All Ads are cash unless customer has an established account with The Snyder Daily News. Ads may be taken over the phone so that they may be processed but payments must be made prior to publication.

CLASSIFIED ADVERTISING RATES & SCHEDULES
15 WORDS, MINIMUM

| | |
|---|---|
| 1 day per word | 17¢ |
| 2 days per word | 31¢ |
| 3 days per word | 41¢ |
| 4 days per word | 53¢ |
| 5 days per word | 60¢ |
| 6th day | FREE |
| Each additional day 7¢ per word | |
| Legals, per word | 18¢ |
| Card of Thanks, per word | 18¢ |

These rates for consecutive insertions only. All ads are cash unless customer has an established account with The Snyder Daily News.

The Publisher is not responsible for copy ommissions, typographical errors, or any unintentional error that may occur further than to correct it in the next issue after it is brought to his attention.

ERROR

The Daily News cannot be responsible for more than one incorrect insertion. Claims cannot be considered unless made within three days from date of first publication. No allowance can be made when errors do not materially affect the value of the advertisement.

All out of town orders must be accompanied by cash, check or money order. Deadline 4:00 Monday through Friday prior to any day of publication. Deadline Sunday & Monday, 4:00 p.m. Friday.

**MISS YOUR PAPER?**

Your Snyder Daily News should be delivered Monday through Saturday by 6:00 p.m.

Your carrier strives to give Prompt service, but should your paper be missing...

PLEASE Call
**573-5486**
**Monday thru Saturday before 6:30 p.m.**

## 020 ANNOUNCEMENTS

PAT DENNIS STUDIO. Jana Michalski, Carmen Clements. Cuts, $5.00. Perms w/cut, $20-$35. Men, Women & Children welcome. Open Wednesday, Thursday, Friday; 8:00 a.m. to 7:00 p.m. Phone 573-9888.

GREAT PLACE TO BUY... SELL TRADE OR RENT 573-5486

## 060 CARDS OF THANKS

WE WISH to express our sincere thanks and deep appreciation for the many acts of love and kindness extended to our family during the illness and passing of our beloved Sister and Aunt.

Ann & O.R. LaRoux
Sharon & Roy LaRoux
**Patsy Hart**
Nancy & Tommy LaRoux
Belva & Joe LaRoux

## 070 LOST & FOUND

LOST from clothes line along with other items, a boys size large baseball uniform. Maroon and white Athletic #11. Needed for games. Please return. 573-9556.

LOST: Man's Gold Coin Ring. Gold Liberty Coin. Lost around Athletic Center. Reward! Call 573-8433 or 573-8551.

For Results Use Snyder Daily News Classified Ads Call 573-5486

## 080 PERSONAL

ANYONE INTERESTED in sharing ride to Texas Tech summer school, call 573-8049.

HERBALIFE INDEPENDENT DISTRIBUTOR. Call me for products. Winnie Poyner, 573-3131.

LIFT A FINGER. Report child abuse. 1-800-252-5400 toll free statewide child abuse hotline.

PHOBIA SUPPORT GROUP, 573-9750; Individual & Marriage Counseling, 573-8140. Ron Lepard, M.A., 1911 25th St.

your advertising dollars do better in **the classifieds**

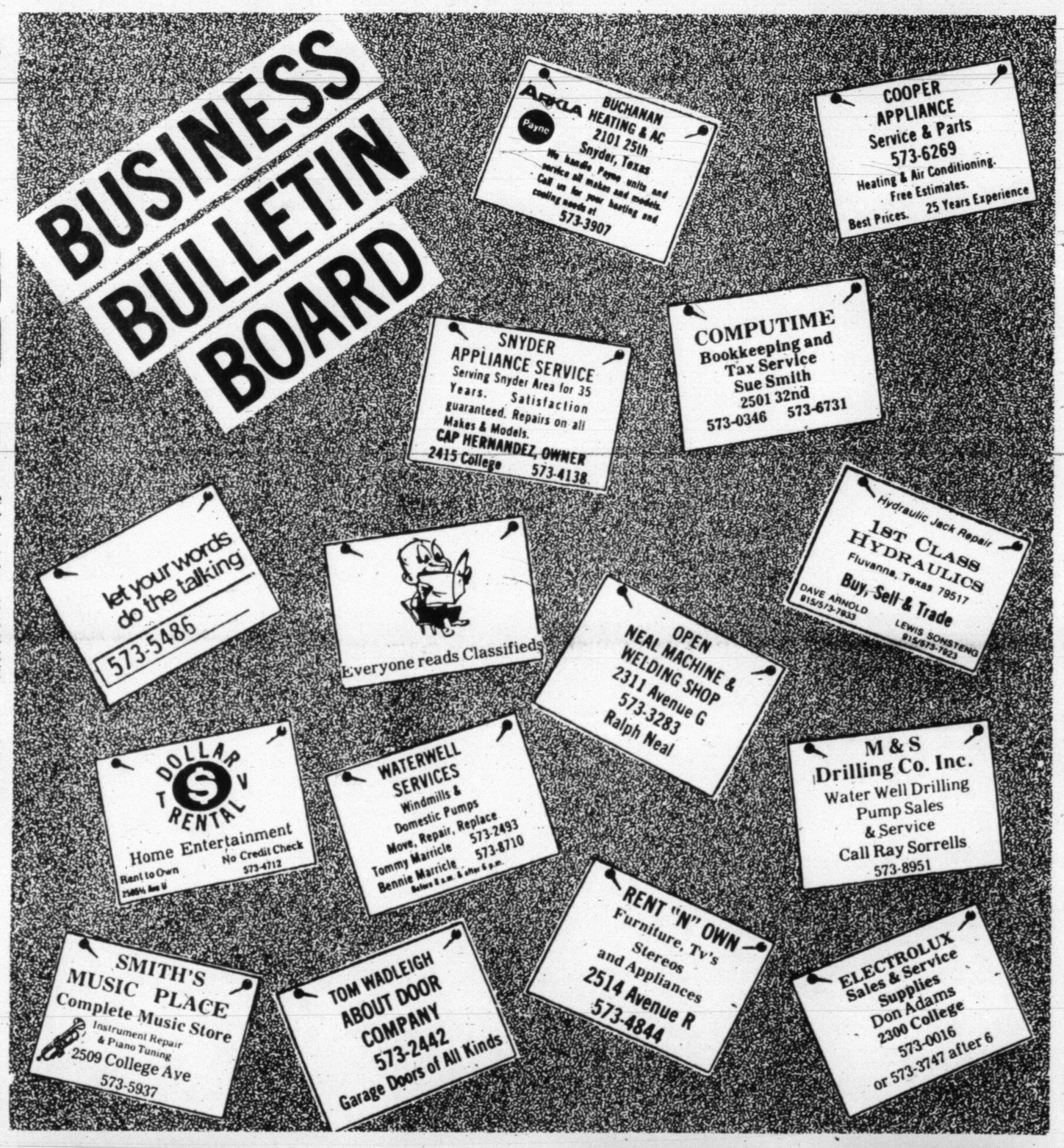


## 090 VEHICLES

1986 AEROSTAR Window Van. Call after 6:00, 573-9721.

BILL'S AUTO SALVAGE is now open. Late model used parts. Chevy, Ford, Chrysler, Toyota, Datsun. East Hwy. 180 at The Traffic Circle. 573-9569.

1981 Blue CITATION, good condition, $2395.00. Call 915-573-9119 or 915-573-6550.

71 CAMARO for sale. $1200. Call 573-8083 after 6:00.

FOR SALE: 1984 Mustang GT. Call 573-5964 after 5:00.

69 CHEVY PICKUP, V-8, Automatic, Long Wide, Good Condition. $875. 863-2267.

FOR SALE: 77 Monte Carlo, runs good. Come by 202 32nd or phone 573-9041.

1978 FORD PICKUP, runs good, $850. Call Mark Wallace at 573-6351.

1977 FORD MAVERICK, reduced, $895. Call Mark Wallace at 573-6351.

FOR SALE: 1979 Impala, 4 door, A.C., 80,000 miles, new windshield, muffler. $1650. 573-7529 after 5:00.

1986 NISSAN KINGCAB 4x4. Call 573-9069.

1983 OLDSMOBILE 98 Regency, under 32,000 miles. Negotiable. Call Dale Williamson at 573-5441 or 573-9798.

1977 STATION WAGON, reduced, $765. Call Mark Wallace at 573-6351.

## 091 VEHICLE PARTS

A&B AUTO PARTS: Specializing in used Auto Parts. Complete Engines & Transmissions. 304 Old Lubbock Hwy. Phone 573-1491.

## 110 MOTORCYCLES

FOR SALE: '82 Yamaha 1100 Maximum. Call 573-9647 after 5:00.

let your words do the talking 573-5486

## 140 BUSINESS OPPORTUNITY

LOCAL ROUTE FOR SALE: No selling, collection only. Investment secured by equipment. All cash business, 8 hrs. per week. Routes net $360 & up per week. Requires investment of $13,950. For additional information, call 1-800-826-9742.

NEED ENCYCLOPEDIA representative for area. Can buy wholesale for personal use and/or sell for profit. Sell 10 sets one month and make over $3,000.00 including bonuses. Financing available. Video available for presentations. Write: Encyclopedia, P.O. Box 3692, Abilene, Texas 79604.

your advertising dollars do better in **the classifieds**

## 150 BUSINESS SERVICES

CERAMIC TILE Contractors: Bath, Patio and Custom Designed Jacuzzi. New and Repair. Ed Burleson, 573-7969 or 573-7960.

Don McAnelly: Dump Truck Service. Top Soil, Sand, Gravel, Caliche. Do Yards & Drive-way Cleanup. Free Estimates. 573-3136.

For all Your ELECTRICAL WIRING needs, call Ed Blocker, 573-7578.

FOR SALE: Top Soil and Caliche, delivered. Call Eddie Don Floyd at 573-8333 or nights, 573-5235.

SPECIAL: Piano Tuning, $25 in town. Also, do Repair & Rebuilding. 573-2996.

KRUGER ROOFING: Also Hang Storm Doors and Windows. For estimates, call 573-0243 or 573-3166, nights.

LAWN SERVICE: Mowing, Trimming, Edging, Hauling. Tractor available for Shreading. Ask for Dan, 573-0124.

NEW HOME Sewing Machines. Electrolux Cleaners. Quality Service all machines. Stevens. Charlenes Draperies, 573-6601 or 1-235-2889.

ROBBINS CONSTRUCTION: Metal Buildings; Barns; Carports; Porches; Composition, Metal Roofs; Metal, Wood, Wire Fencing. 573-8083.

SHINGLES & HOT TOPPING. J's Roofing. 573-6983.

SHREDDING: LOTS OR ACREAGE. Call 573-7437.

TREE TRIMMING, Cutting, Hauling. Call anytime, 573-6121.

GREAT PLACE TO BUY... SELL TRADE OR RENT 573-5486

## 152 STUDENT WORK ADS

BATON TWIRLING Lessons available on private lesson basis. Call Denise Hood at 573-0960 between 9 a.m. & 1 p.m.

HONEST DEPENDABLE 17 year old seeks work as babysitter. References upon request. Call 573-8611.

HIGH SCHOOL Freshman wants to do your summer jobs. 573-8355 for J.K.

2 HIGH SCHOOL Girls will babysit and do odd jobs. Call Veronica, 573-4775 or 573-6613; Melisa, 573-2825.

I WILL Mow, Edge, Sweep and Bag your Grass. 15 years old. Experienced. 573-8611.

I WILL Babysit afternoons or mornings. Call 573-6819, ask for Terri.

I AM Experienced in Lawn Work and will do Odd Jobs. Call 573-2833, Todd.

LAWN CARE & Light Hauling by dependable students. Call Joe, 573-3697 or David, 573-9675.

MICHAEL'S LAWN Service will Mow Lawns, Edge, Weed-Eat. Hardworking, Reliable. Call 573-3142 or 573-9857.

RELIABLE HIGH School Boy wants to Mow your Lawn. 573-9649.

RELIABLE TEENAGER will Mow and Edge Lawns. 573-3702 or 573-7269.

RESPONSIBLE 15 year old girl would like to babysit in my home. Call Laura, 573-2436.

*At this time of our lives we realize how pery important friends and neighbors are. We wish to take this opportunity to thank each of you for the many gracious deeds all of you have done for our family during the time our loved one, Minnie Falls, was sick. We want to thank the doctors, nurses and all the staff at Cogdell Hospital who had any part in caring for her. To the personnel from our funeral home, we appreciate you. She enjoyed the company of a very special person, O'Reta Myers, who was her companion for several years. She made her last years as pleasant as possible and made us all love and appreciate her. To the ministers and the musician from the funeral service, we considered the service to be dignifiedl, sincere and thoughtfully done. It was a tribute to a special lady and we appreciated it. When sorrow comes to any of you, we hope to be able to return some of the kindness shown to us. Please know we are grateful to all of you.*

*The Family of Minnie Falls*

Real Estate - Airplanes
**AUCTION**
Commercial - Residential - Acreage
Motels - Airplanes
**Sale will be held at Schlemeyer Field**
**Andrews Hwy., Odessa, Texas**
**Tuesday, July 7; 2:00 p.m.**
For free brochure, call toll free 1-800-222-5132 or 512-327-6800
**Von Reece Auctioneers**
TXE 028-006815

# your advertising dollars do better in..... the classifieds

SAVING MONEY for Sophomore Year. 2 Eager College Students will Mow and Edge your Lawn. Call Lesa, 573-2195 or Laura, 573-8862.

TWO TEENAGE Girls will babysit or Do Housework. Call 573-8057.

TWO RELIABLE Boys will Mow, Edge, Sweep. Reasonable price. Please call 573-1550 or 573-1439.

WANTED: YARD Work or Odd Jobs. Dependable, reliable. All types of jobs. Call 573-0397.

WE WILL Mow Lawns, Weed Flowerbeds, and do other forms of yardwork. Call 573-9961.

WILL TAKE care of Pets & Yards while you're on vacation. Excellent service, too. Jeff, 573-8218.

WILL MOW Lawns & Do Odd Jobs. Call 573-8635, ask for Justin.

15 YEAR OLD Girl will Babysit or do Odd Jobs. Have transportation, references. 573-5506.

YARD WORK and Odd Jobs. Call 573-0212, ask for Todd.

RELIABLE TEENAGER looking for work. Would like to babysit or run errands, anytime. Call 573-4210.

## 160 EMPLOYMENT

**NEED HELP**
**to set up Carnival**
**Monday, June 8th**
**8 a.m.**
**Scurry County Coliseum**
**Ask for Bear**

BOOKKEEPING POSITION AVAILABLE. Experience requirred. Send Resume to: P.O. Box 949B.

EXCELLENT INCOME for part-time Home Assembly Work. For info., call 504-641-8003, Ext. 7063 (Open Sun.).

FULL/PART Time. $180. per roll taking photographs, experience unnecessary 35MM camera and film supplied free. 1-416-482-2100 Days, Eves, Wknd. Ext. 0289.

G.M. CERTIFIED TECHNICIAN: Working Service Manager Position. Good Pay, Excellent Working Conditions, Benefits. Call Vyas Motors, Post, Texas. Chevy, Olds, Buick, Pontiac. 806-495-2825.

GOVERNMENT JOBS - Thousands of vacancies must be filled immediately. $17,634 to $50,112. Call 216-453-3000, including Sunday, Ext. J597.

GOVERNMENT JOB lists local, state and federal, guarantee Texas residents immediate openings $400 to $1400 wkly. 1-716-882-9000 Days, Eves, Wknd. Ext 0289.

HERBALIFE INDEPENDENT DISTRIBUTOR. Call me for business opportunity. Winnie Poyner, 573-3131.

LIVE IN Apartment Manager Needed. Healthy, Clean, Mature Adult. Apply at 573-1961, 573-3941, 573-0303. Ask for Blanche or Dennis.

SNYDER EMPLOYMENT SERVICE, 100 E. Hwy. Snyder, Texas. 573-9472.

RESIDENT NURSE SUPERVISOR. *Work From Your Own Home.* Start Immediately. Must be an RN with good clinical and supervisory skills. Must be able to supervise field staff. Needs to have good communication skills. We provide you with business phone and answering machine. Excellent pay plan. Call 915-676-2668. Girling Health Care, Inc. EOE.

WANTED: Motivated Individual to represent a highly respected local firm for in-home sales of insurance related products in the Snyder area. Company training and benefits provided. Call 915-695-3413 or send resume: FDLIC, 52 Windmill Circle, Abilene, Texas 79606.

**POOL COMPANY**
**RIG CREWS**

Pool Company, an industry leader in oilfield services has immediate opening in the Snyder area for experienced Rig Crews. Crew Chief must have a minimum of 5 years experience in West Texas and a thorough understanding of the oil well servicing business. An excellent wage and benefits package is available. Interested persons should apply in person

**Sunday, June 7th**
**between 10 a.m. & 4 p.m.**
**at Pool Company**
**Lamesa Hwy., Snyder Texas**

No phone calls, please.
Equal Opportunity Employer

**GREAT PLACE TO BUY... SELL TRADE OR RENT**
**573-5486**

## 161 POSITION WANTED

46 YEAR OLD Man seeking Employment. Lifetime experience with Cattle. Permanent or Part-time. 806-237-2643.

## 180 INSTRUCTIONS

**Don't be a Chicken, Be a Duck! Learn to Swim!!**

**Stephanie Weaver**
**573-1688**

## 210 WOMAN'S COLUMN

ANTIQUE OR NEW - Bring in or Call us for the Repair and Refinishing of your Clocks, Lamps & Furniture, Also Old Phonograph Record Players.
**HOUSE OF ANTIEKS**
**4008 College**
**573-4422**

MARY KAY COSMETICS: Free Individual Instruction in Skin Care and Make-Up Artistry. Call for Appointment and Reorders. Free Delivery. Mastercard, VISA. Marie Clark, Independent Beauty Consultant, 2901 28th, 573-6454.

REGISTERED CHILDCARE in my home. Ages 3 and up. Monday thru Friday. Call 573-0449.

RETA'S CAKE SHOP and TEXAS BAR-B-Q. Cakes for Weddings, Birthdays, etc. Carry out Bar-B-Q and CATERING. 208 East Hwy. 573-1546.

REGISTERED CHILDCARE. Newborn-5 Years. Any hours. Drop-ins welcome. Nutritious meals/snacks. Good references. 573-0833.

REGISTERED HOME Childcare for infants 0-15 months. 2 openings. Call anytime, 573-2533.

WEDDING AND Party Rentals: Brass Arch, Candalabras, Silk Arrangements, Champagne Fountain, more. Private Collections, 573-2564.

**CASH LOANS**
**$50.00 to $300.00**
**To Working Men and Women**
**TIMELY FINANCE**
**2409 Ave R**
**Call 573-9335 and ask for Teresa**
**Serving Snyder Area for 20 Years**

MARY KAY COSMETICS Reorders, Facials. Recruiting. Mastercard, VISA. Geraldine Thames, 1808 38th, 573-9433.

PROFESSIONAL ALTERATIONS: Men & Women. Blanches Bernina, 2503 College, 573-0303.

**let your words do the talking**
**573-5486**

## 220 FARMER'S COLUMN

**On The Farm Tire Service**
**Goodyear Tires available at:**
**McWhorter's**
1701 25th Street
Snyder, Texas 79549
Auto - Truck - Farm
573-4031

BURT'S WELDING: Barns, Carports, Patios, Fencing, etc. By Bid or Hourly. Free Estimates. Low Rates. 573-1562.

CUSTOM PLOWING CHISEL: Tandem or Big Ox. $5.00 per acre. Call 573-6670.

JACK ALLEN'S Fina & Tire in Rotan, Texas can repair cuts & holes in Tractor Tires with a vulcanizing machine. All work guaranteed. For more information, call 915-735-3212.

NEED TO BUY: 1 Turkey Gobbler. Call 573-7288 anytime Friday or from 7-9 p.m. weekends.

## 250 RECREATIONAL VEHICLES

FOR SALE: 1982 Model President Holliday Travel Trailer, 28 ft., extra clean. Call 735-3135 (Rotan).

1969 NORRIS Travel Trailer, fully self-contained. $2500. 573-7034, ask for Rose.

RENT A Self-Contained Travel Trailer by day or week. Sleeps 6. Reserve now for vacation. Call 573-8457.

1979 AVION TRAVEL Trailer, 30' long, excellent condition. 915-573-2249.

## 251 BOATS

CLOSE-OUT ON ALL NEW BOATS & MOTORS: 20-40% off list price. Quality, 5.9 financing. Johnson & Mercury. IO's and Outboards. Glastrons, Galaxies, Deckboats and Lowe Aluminums. Tom's Marine, 573-6562.

**SECURITY FINANCE**
**Making Loans up to $300.00**
**Men & Women**
**Ask for Mary or Linda**
**SECURITY FINANCE CORP.**
**2604 Ave R** **573-1761**

## 260 MERCHANDISE

CONVALESCENT NEEDS
Wheel chairs. Walkers. Canes. Home blood pressure kits, Etc. Sales & Rentals.
**Burgess McWilliams Pharmacy**
3706 College 573-7582

FOR SALE: Couch, Love Seat, Lamp & Lamp Tables. See at 4004 Irving.

FISHWORMS, MINNOWS, Trotline Bait. Rebuilt Lawn Mowers, Air Conditioners. 4200 Ave R. 573-6626.

HALF PRICE! Flashing arrow signs $299! Lighted, non-arrow $289! Unlighted $249! Free letters! See locally. Call today! Factory: 1(800)423-0163, anytime.

LIKE NEW Trampoline. Would like to trade for 2 Dirt Bikes. 573-2056 after 5:00.

MOVING: Across the Street or across Town. 1 Item or a Houseful. Call Pioneer Furniture, 573-9834.

1-4 PIECE BEIGE Sectional Sofa; 2 Aluminum Screen Doors; 1-1980 Honda XL250S, very low miles. 573-1476 after 5:00 p.m.

QUASAR T.V.'s, all on sale. Free 5 Year Warranty. Instant Financing with approved credit. Low monthly payments. Also "RENT TO OWN" T.V.'s, VCR's, Satellites & Microwave Ovens. STRICKLAND T.V. SERVICE, 2413 College Ave.

RUUD WATER HEATERS for sale. First hour - free installation. Call 573-0963.

SATELLITE T.V. GUIDES, weekly or monthly issues. Get your guide at M & M Electronics, 1910 27th St. 573-0508.

USED HAMMOND Organ, good condition, $200. Call 573-2222.

1000 SUNBEDS. Sunal-Wolff. Save up to 50%. Call for Free Color Catalogue & Wholesale Prices. 1-800-835-3826.

ANTIQUES, quality for less than new, cut out the 6 more times you will buy Furniture in your married life - buy Antiques and we both are happy!!!
Many Father's Day Specials, with this ad you get $100.00 off any Grandfather Clock, New or Old. This is in addition to the already low sales price. Grandfather Clocks start as low as $499.95!!! Charge It, Lay-a-way, VISA, MC, Gift Certificate. Let him pick his own Clock - all Clocks, delivered, set up and guaranteed!!!
SOLID OAK 42" ROUND DINING TABLE W/18" FOLDING LEAF INSIDE, 4 SOLID OAK MATCHING CHAIRS, & 1 SOLID OAK CURVED GLASS CHINA CABINET, COMPARE AT $3000.00, IF YOU CAN FIND NEW SOLID OAK, ONLY $1699.95!!!
Large Solid Oak 3 Door Ice Box, Solid Brass Pulls, save $100.00 only $499.95!!!
Solid Brass & Glass 2 Tier Tea Trolley, Fitted Bottom Shelf, save $100.00 just $399.95!!!
Solid Mahogany Kitchen-Gingerbread Clock, save $75.00 just $125.00!!!
SOLID WALNUT SILVERTONE CABINET MODEL RECORD-PLAYER, PLAY PERFECTLY, SAVE $350.00 ONLY $450.00!!!
For The Grad - Alarm Clock, Twin Bell or Animated, only $12.95 save $5.00!!!
Come In and See our Talking Bears, you talk and they talk back!!! Complete Lamp Supplies, including Alladin. We repair & refinish new or old Clocks, Lamps & Furniture. Lots of Gift Items, Coca-Cola Clocks, new or old!!!
*House Of Antieks*
4008 College 573-4422
9:00 a.m.-6:30 p.m.

**Win A FREE 1-Year Subscription to The Snyder Daily News**

**Persons Subscribing or Renewing Subscriptions for 6-Months or more during June will have a chance for a FREE 1-Year Subscription.**
**Drawing to be held June 30, 1987.**
**Clip Coupon & Bring to The Snyder Daily News, 3600 College Avenue or mail to: P.O. Box 949, today!!**

Name _____
Address _____
City _____
State _____ Zip _____

A similar drawing will be held each month.

| By Carrier or Mail in County | By Mail Out of County |
|---|---|
| 1 Year: $53.17 | 1 Year: $67.00 |
| 6 Mos.: $27.34 | 6 Mos. $37.24 |
| (Tax included) | (Tax included) |

USED COLOR TV's. Portables start at $150. Consoles start at $175. Snyder Electronics, 411 E. Hwy., 573-6421.

## 261 ANTIQUES

40' CONTAINER of Antiques from England has just arrived. AM & FM Antiques & Gifts, Sante Faye Shopping Center, 3952 E. 42nd, Odessa. Open 10:00-6:00, Monday-Saturday. 2:00-5:00, Sunday.

**let your words do the talking**
**573-5486**

## 290 DOGS, PETS, ETC.

ALL BREEDS GROOMING: Scurry County Veterinary Clinic. 573-1717.

AKC BOSTON BULLDOG Male Puppies & Adults for sale. Call 573-7463 after 5:00.

FOR SALE: Female Persian Cat, $50. 1 year old. Call 573-1444.

FREE PUPPIES: ½ German Shorthair Birddog. Call 573-8139 after 6 p.m.

KITTENS TO Give Away. Please call 573-2741.

NICE PET: have one 8 week male kitten to be given to good home. 573-5804.

PARROTS, COCKATIELS, Bulk Bird Seed, Toys, Cages and Supplies. Scurry CB Sales, 304 E. Hwy. 573-0664.

TO GIVE AWAY: 2 Female Bird Dogs, German Shorthair Pointers. Call 573-2668, days; 573-6939, home.

TO BE GIVEN AWAY: Mother Cat and 3 Kittens to good home. Call 573-9687 or 573-4337.

**LINDY'S DOG GROOMING**
**573-6739 or 728-3020**
Wed-Thurs-Fri Only
**1311½ College Ave**
(Behind AAA Exterminators)

For Results Use Snyder Daily News Classified Ads Call 573-5486

## 310 GARAGE SALES

5 FAMILY GARAGE SALE
3509 Irving
Sat. 8-4; Sun. 10-?
Furniture, clothes, misc.

GARAGE SALE
3616 44th St.
Sun. 1 p.m.-5 p.m.
Added to & reduced prices!

GARAGE SALE
3408 Ave A
Sat. Only 8 a.m.-?
Avon, new gift items, jewelry, clothes, odds & ends. Everything must go. Need the room.

GARAGE SALE
418 32nd St.
Sat., Sun., Mon.
Clothing & misc. items.

GIANT GARAGE SALE
Monday, 8-?
2513 31st
Oil lamp; baby swings; exercise machine; shop-vac; mens, womens & childrens clothes; toys; childs swimming pool and much more.

HUGE BACKYARD SALE
(Weather Permitting)
Sunday, June 7th
505 15th St. - Ave E
Lots of everything

YARD SALE
Monday, 10-?
1205 Andress

**GREAT PLACE TO BUY... SELL TRADE OR RENT**
**573-5486**

**LOOKING FOR RESULTS?**
**LOOK TO THE CLASSIFIEDS**

# your advertising dollars do better in.....

# the classifieds

## 311 AUCTIONS

**NOTICE**

Have an Estate or Houseful of Furniture or Misc. & are considering immediate dispersal?

**Call us for prompt & discreet auction!**
**"10 years of experience in this field."**
**A large following of collectors, dealers & investors.**

We conduct estate sales on your premises or ours (We are equally interested in purchasing any and all estates). Call us today **WITHOUT OBLIGATION** for an appointment to discuss your needs.

**Grady or Mollie Morris**
**915-728-8292 or 728-3170**

let your words do the talking
573-5486

## 315 WANT TO BUY

WANT TO BUY: Mec. Grabber 12 Guage Reloader. Call 573-5116.

## 320 FOR RENT-LEASE

COMMERCIAL BUILDING FOR LEASE. Office, Warehouse, Large Fenced Yard. 624 Old Post Road. 573-6381, 573-0972.

EXTRA LARGE Mobile Home Space available. Quiet. Birds, Trees, Shrubs. Real Country Living. On Bus Route. Phone 573-6507.

**FIRST MONTH FREE!!** Key Mobile Home Park. Water furnished. 573-2149.

FOR SALE OR LEASE: Commercial building, 3709 College. Financing available. 573-4123 or 573-9924.

**LEASE BUILDING:** 3 Offices, 900 SF Shop, fenced yard. 1912 College. Available in June. 573-6381 or 573-0972.

OFFICE SPACE for rent. 1904 37th. 573-4909 or 573-5285.

**STORAGE SPACES for rent. Murry Storage. 573-8635 or 573-7996.**

**FREE MOVE!!!**
**Royal Mobile Home Park, Hwy. 84 Bypass, 573-1711. We'll move your Mobile Home into the Park FREE and the 1st 6 months rent ½ price. Water Furnished. T.V. Cable available. We also offer Laundromat & Convenience Store w/Gas. Playground, RV Complete Hookups.**

## 325 APARTMENTS FOR RENT

***Starts at $225**
**Furn. or Unfur.*
**Maid Service Available*
**1 or 2 Bdrms*
**1 or 1½ Baths*
**All Electric*
**Heat Pumps-lower util.*
**Central Heat & Ref. Air.*
**All G.E. Appliances*
**Garbage Disposals*
**No Frost Refrigerator*
**Dishwashers*
**Laundry Facilities*
**Located near Child Care Facility & Good School*
*700 E. 37th*
*573-3519 573-3510*
*TOWN HOUSE APARTMENTS*

**NEW MANAGEMENT!**
**Remodeled & Clean. Furnished, including new Carpet & Drapes. All bills paid + SCAT. Safe play area for children. 1 bdrm, $160/mo. 2 bdrm, $225/mo. You may pay by the week. 573-1526.**
**SUNSHINE VILLAGE**

1 BEDROOM FURNISHED apartment. Deposit required. No pets, no children. 573-9047.

**WESTERN CREST APARTMENTS**
**3901 Avenue O**
**573-1488 or 573-7681**

Large 2 Bdrm Apts. 1 or 2 Baths. All Kitchen Appliances. Cable & Circulating Hot Water Furnished. Washer & Dryer Connections Furnished. Swimming Pool, Tanning Salon & Club House to Tenants. Playground Equipment for Little Ones.
**YOU'VE TRIED THE REST, NOW TRY THE BEST!!!**

**SUNRISE DUPLEXES**
**400 Block 36th Place**
***2 Bedroom**
***1 Bath**
***1 Car Garage**
***Central Heat/Ref. Air**
***Utility Area**
***Private Fenced Backyard with Patio**
**Manager Apt. 407**
**573-4329**

**PHOENIX PLACE**
**4 PLEXES**
1. All Units carpeted & draped.
2. All bills paid including T.V. cable.
3. Quiet neighborhood & neat yards.
4. Children & Small Pets welcome.
5. $225 for upstairs furnished.
6. $250 for ground floor furnished.

**CALL 573-4468 or come by Office at 1918 Coleman**

***Kingswood & Eastridge Apartments***
*One & Two Bedroom*
*From* **$151**
*Furnished & Unfurnished*
MOVE IN NOW!!!!
No Security Deposit . . . (With references)
**$30 Off**
Your Monthly Rent
For a limited time only!
Designer decorated, energy efficient with modern appliances, central heat and air. Laundry, large play area. Conveniently located near schools, churches, shopping. Resident Mgr.
*Family Living At Its Best, In A Quiet Neighborhood*
100 37th St.
573-5261 573-5701
Equal Housing Opportunity.

**WINDRIDGE VILLAGE APTS.**
***1 bdrm.; 2 bdrm.**
***Convenient location between Cogdell Hospital & WTC.**
***Spacious 1 Story Apts.**
***Laundry Facilities.**
***Walk-in Closets.**
***Major Appliances w/Frost-free Refrigerators.**
***Individual Air & Heat.**
***Waterbeds Accepted.**
***Children & Small Pets accepted.**
**573-0879**

1 BEDROOM FURNISHED Apartment, fenced, near downtown. $200-$220/mo. All Utilities & SCAT paid. 573-8963.

2 BEDROOM FURNISHED Apartment. Bills partially paid. $150 month. No pets. 573-2871.

FOR RENT: 1 bedroom furnished Apartment. All bills paid including T.V. cable. $225 month plus $50 security deposit. 2010 26th St. 573-4268 or 573-4167.

FURNISHED 2 Bedroom Apartment. All Electric, Partial Bills Paid. Good Location, Reasonable. Call 573-0996 after 5:00. If no answer, 573-9480.

REASONABLE HOUSING: clean and quiet. Singles only. $125 monthly. 2603 Ave F. 573-5761.

**TAKE A LOOK AT:** 2 bedroom Brick Duplex. Central heat/air, built-ins. Single or Young Couple. 573-8633, 573-2797.

1 BEDROOM FURNISHED Apartment. 2 bedroom unfurnished. All bills paid. 573-6150 or 573-3553.

your advertising dollars do better in **the classifieds**

## 330 HOUSES FOR RENT

**Yes, you can!**
APPLE HOMES
**WHY RENT** when you can own a Brand New Home?
**APPLE HOMES**
Big Spring
915-267-1635

2 BEDROOM HOUSE for rent. Fresh paint, new vinyl in kitchen & bath. 608 33rd. 573-1550.

2 BEDROOM, 1½ Bath, large living area. Stanfield School District. Fenced yard. 573-7470 after 5:00.

3 BEDROOM, 1 Bath. Refrigerated air, central heat. 3409 Ave A. Available June 15. 573-2540.

CLEAN, 2 Bedroom House, new carpet, drapes, fenced yard, SCAT, ref. air, butane paid. 3 miles out, Lamesa Hwy. $250 a month, $100 deposit. 573-0875 after 4 p.m.

**COUNTRY STYLE:** 2 bedroom, 1 bath, with screened-in front porch. 5 blocks from downtown. $250 month. 573-6234.

FOR RENT: 2 bedroom, 1 bath, fenced yard, C/H, R/A. Old West Snyder. $350/mo. 573-1231.

FOR RENT: Brick Home. 2 bedrooms, nice and clean. 3801 Noble Drive. $350. Call 573-9066.

FOR SALE OR RENT: 2 bedroom, 1 bath. Excellent condition. 3107 39th. $275/mo. 573-9068.

LARGE 2 Bedroom, 1 Bath. Refrigerated Air, Central Heat. 2907 Ave V. 573-9068.

NEAT 3 Bedroom House. Partially furnished, evaporative cooler, carpet. $240 month. 1610 27th. 573-5029.

RENT TO OWN: Remodeled 2 bedroom House. 2405 Gilmore. 573-9068.

**I WANT TO RENT: a 3 or 4 bedroom House. Call 573-8650.**

## 335 MOBILE HOMES FOR RENT

**FURNISHED 2 Bedroom Mobile Home. Water furnished. $150 month. Call 573-9510.**

**NICE MOBILE HOMES starting at $150 per month. Furnished or Unfurnished. Clean. Cable paid. 573-9001.**

2512 AVE M: 2 bedroom, 1½ bath, unfurnished Mobile Home. Beautiful fenced yard. Washer, Dryer. $225 month. 573-9001.

FOR RENT OR SALE: Trailer House in Dunn. Call 573-6071.

**I CAN HELP!** Tired of renting? Come and see me. I have New, Used and Repo Mobile Homes. Call Marty, 915-695-3270, collect.

-0- LITTLE CREDIT! NO CREDIT, BAD CREDIT. MARTY, 915-695-3270.

***GREAT PLACE TO BUY...SELL TRADE OR RENT***
**573-5486**

## 340 MOBILE HOMES FOR SALE

ABUNDANCE OF Used Homes. 7 Repos just arrived. Low down. Low monthly. 2 & 3 bedroom available. We finance and deliver & set-up. Call B.R., 915-695-3270.

14x77 CRAFTMADE Mobile Home. 2 bedroom, 2 bath, large kitchen & walk-in storage closet, washer & dryer, built-in stove & dishwasher, side-by-side refrigerator, window awnings. Inquire: 573-3223 or 2505 Avenue M.

$99 DOWN, super cute, 2 bedroom, 1 bath, front kitchen, 1985 Repo! $178 a month for 132 months at 12% APR. Call Dolores collect 806-763-5319.

DOUBLE WIDE SPECIAL! New Tiffany 28' wide. Total delivered sales price, $18,550.00. Features include blown acoustical ceilings, island stove, and composition roof. We can guarantee financing. Ask for Monty, 915-694-6667.

FOR SALE: Mobile Home and Camper Trailer. Call 573-9971.

LONELY GUYS DREAM! New 1987 DeRose 1 bedroom, 1 bath, front living room. Total delivered sales price, $9,875.00. We can guarantee financing. Ask for Monty, 915-694-6667.

LOOK: Want to Own a Mobile Home? Little or No Credit. Call 915-695-3270.

1986 16x64 2 bedroom, 1 bath, front kitchen with island, Tiffany. Built-in stereo and more! Worth a Call! Call Dolores collect 806-763-5319.

For Results Use Snyder Daily News Classified Ads Call 573-5486

RENT TO OWN: 2 and 3 bedroom Mobile Homes, in excellent condition. Low monthly payments with small deposit. Will move home to your location. Call Mr. Dee collect 915-333-3335, Monday-Friday, 10:00-4:00. Sat. 9:00-6:00. By appointment only.

**REPO CITY MOBILE HOMES**
$9,500 full price, delivered and set up, 4 bedroom, double wide. $6,950, shingle roof, wood siding, 14x60 front kitchen, Breck. 16x80, the big one, $17,900, shingle roof, wood siding, total electric. $8,500, three bedroom, 2 bath, air, new paint, wood siding.
**EAST I-20**
**by JIM WALTERS HOMES**
**677-7208; 672-6466**
**ABILENE MOBILE HOMES**

## 351 GAS, OIL, MINERALS

**TOP DOLLAR PAID** for Oil & Gas Minerals. Producing & Non-Producing. Write: Minerals, P.O. Box 7522, Midland, TX 79708 or call 915-684-4110.

For Results Use Snyder Daily News Classified Ads Call 573-5486

## 360 REAL ESTATE

**WANT TO BUY, LEASE-PURCHASE, TRADE OR LEASE BEFORE INTEREST RISES??? Owner will show quality home. Towle Park Frontage. Ready for occupancy. 573-9780.**

**Lois Graves Realtors**
**3905 College**
**573-0614 573-2540**

EXCLUSIVE
Large, 3-2-2, Work Shop & Greenhouse. Beautiful yard. 80's.
PRICE REDUCED
Nearly new & super sharp. 3405 Ave U.
QUALITY BUILT
New Home on 5 acres. Owner will take house on trade.
COLONIAL HILLS
3-2-2 Brick. Many extras. 90's.
CALL TO SEE
THESE LOVELY HOMES
2702 48th, 4500 Garwood, 4505 Garwood.
Linda Martin ..... 573-1231
Mike Graves ..... 573-2939
Lois Graves ..... 573-2540

**BUYING? OR SELLING?**
**BEAVERS REAL ESTATE**
**100 E. Hwy.**
**Phillips 66 Center**
**PHONE 573-9472**
*HOUSES FOR RENT.
*1, 2 & 3 Bdrm Houses for sale.
*ARE YOU LOOKING FOR COMMERCIAL PROPERTY? See our Boothland Lots.
*WE HAVE Rental Property for Sale.
*FARMERS, RANCHERS, We have just the places for you! Come and see for yourself.
**BEAVERS REAL ESTATE**
**PHONE 573-9472**
**Jean Jones 573-2824**
**Forrest Beavers 573-6467**

BY OWNER: Buy Cheaper Than Rent! Extra nice, 2 bedroom. Completely remodeled with central heat. Must see to believe at $14,000.00. 573-0691 after 5:00.

COMMERCIAL BLDGS- 2011 25th St. 140' Frontage. $27,000.00. or Lease.
NEW ON MKT.- 4-2-2, Den, Fpl., L.R. Colonial Hills. Low 90's. NICE.
**HIGHLAND REALTY**
**573-7107 573-1734**

611 East Highway
**JACK & JACK** Realtors
**573-8571**
**573-3452**

**HOME YOU'VE BEEN WAITING FOR-** 4 bedroom, 2 bath, living room & den, spotless. Lots of extras.
**3604 IRVING-** has new carpet and new inside paint, 3 bedrooms, 1¾ bath, den w/-fireplace, brick.
**4103 KERRVILLE-** 6 yrs. approx. 3 bedroom, 2 bath, double garage. Mid 60's.
**FRESH AS A DAISY-** New carpet & paint, owner financed, 20's.
**EXCELLENT CONDITION-** Sparkling Clean and PRICED RIGHT!! 3 bedr., 3701 Avondale - $57,000.
**3203 IRVING-** Price reduced and a neat contempory home, high 80's.
**EXCLUSIVE AREA-** Quality throughout. Spacious three bedroom with two living areas.
**NEW LISTING EDGE OF TOWN-** on three lots. Immaculate two bedroom with carport.
**MUST SEE-** three bedroom, brick, in good East location. Call for details.
**WE HAVE** listings on commercial property and country homes on small and large acreage.
**Joan Tate ..... 573-8253**
**Faye Blackledge ..... 573-1223**
**Lenora Boydstun ..... 573-6876**
**Dolores Jones ..... 573-3452**
**Howard Jones ..... 573-3452**

# OPEN HOUSE

**Sunday, June 7th** **1:00-3:00 P.M.**

**2609 35th**

**5601 Cedar Creek Dr.**

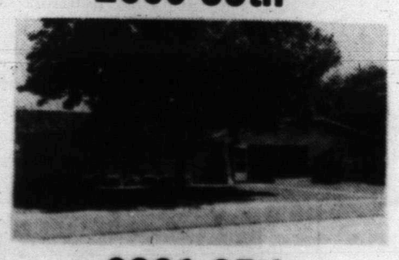

**2801 35th**
**(Also see 2803 35th)**

**3600 Irving**

*Elizabeth Potts, Realtors*
**573-8505**

LOLLIPOP HOUSE GRADUATION--Graduation was held May 28 at Lollipop House, 2901 38th St., for these children. Pictured from left, seated, are Britt Sharrock, preschooler Zane Sands, Cody Clark and Will Davis. Those standing are Audra Reneau, Kristin Murrary, preschooler Andrea Pavlik, Craig Bowen, Kimberly Key and Brooks Nunley. Also receiving a diploma but not pictured was T. C. Snipe. Shirley Pavlik is the teacher. She is assisted by Elida Garza. Following the ceremony a pot luck supper was enjoyed by the children and their families. (Lollipop House Phouse)

## Commercialism is criticized

SAN ANTONIO, Texas (AP) — Texans should be ashamed of the way commercialism has enveloped one of the nation's most fabled shrines of liberty.

That's according to letters Alamo visitors have sent to the Alamo Plaza Planning Team, which is studying ways to renovate the plaza while adequately capturing the history of the Alamo compound as it was during the 1836 battle for independence from Mexico.

For Results Use Snyder Daily News Classified Ads Call 573-5486

# Falwell: PTL not 'out of woods' yet

By The Associated Press

The Rev. Jerry Falwell said PTL is "not out of the woods" yet and urged the faithful to send in $10 million this month, while the Rev. Pat Robertson announced 470 layoffs at his own TV empire, blaming in part PTL's sex scandal.

"That scandal has hit the evangelical world like a bombshell," Robertson said Friday on his flagship program, "The 700 Club."

Falwell made the appeal for more money as USA Today reported that a confidential Internal Revenue Service report concluded PTL was not entitled to the tax-exempt status given to churches.

The report cited lavish salaries paid to Rev. Jim Bakker and his wife, Tammy Faye, and portrayed them as big tippers fond of expensive hotels and lavish parties, the newspaper said.

Bakker turned the PTL network, theme park and other evangelistic enterprises based in Fort Mill, S.C., over to Falwell in March after admitting he paid hush money to cover up a 1980 sexual liaison with church secretary Jessica Hahn.

If the ministry lost its tax-exempt status, PTL could be forced to pay back taxes and penalties of more than $1 million, and PTL supporters no longer could deduct contributions from their taxes, USA Today reported.

Larry Batdorf, a spokesman at IRS headquarters in Washington, said the IRS would not comment on the story.

Falwell did not mention the possibility of PTL losing tax-exempt status in an appearance on the "PTL Club" TV program, in which he said PTL, $70 million in debt, topped a $7 million May Emergency fund drive by $1.5 million but needs more.

"We are not out of the woods," Falwell said. "We are still in a precarious position."

Falwell, a fundamentalist Baptist based in Lynchburg, Va., asked for $50 gifts in addition to PTL supporters' regular monthly donations to pay current and overdue TV bills and put out other "raging fires."

In Norfolk, Va., Robertson, a GOP presidential candidate, said Friday a drop in donations had forced layoffs at his Christian Broadcasting Network. He appealed for more contributions to cover a projected $28 million deficit this year.

Robertson blamed his problems on Bakker and also alluded to the Rev. Oral Roberts' much-publicized message that God would "call me home" if he didn't raise $8 million by the end of March.

"We had nothing to do with PTL. We had nothing to do with those other statements. We have had absolutely nothing to do with any of it," Robertson said. "Yet it's costing us through this year $28 million."

The network employed 2,104 people on an annual budget of $177 million as of March, said Gailon Totheroh, a CBN spokesman.

The IRS document cited by USA Today reportedly argued that PTL does not qualify as a church because its main business is television.

The newspaper said the report also cited "unreasonable and excessive" compensation paid to Bakker, who earned $1.3 million in 1981-83. The Charlotte (N.C.) Observer, using confidential IRS reports, has reported that Bakker earned about $1.9 million last year.

The IRS document, according to USA Today, said PTL reported as ministry expenses a Christmas staff party for 90 that cost $8,681 and a 20th wedding anniversary party for the Bakkers that cost $8,500.

In addition, the Bakkers and associates tipped 30 percent to 119 percent for restaurant and limousine service, and the Bakkers rented a hotel suite for $350 per night on a trip to Hawaii over Christmas 1980, among other high travel expenses.

The Bakkers have defended their spending by saying their followers wanted them to travel first-class.

## Effective rate shows tax rise

Continued From Page 1

last year, it would rise to just over $1.13 cents for 1987, an increase of 31 cents.

For Scurry County--again assuming no changes in other income or county operating costs--the effective tax rate is figured at some 30½ cents. This is up from nearly 23 cents a year ago, an increase of some 7 cents.

The City of Snyder's rate last year of 25½ cents would increase to over 27 cents assuming its cost of operation and other income sources remain the same.

Finally, WTC would see its rate rise from over 11 cents to an effective tax rate calculation of nearly 15 cents, an approximate 4 cent rise.

Using the combined effective tax rate of the four entities, a Snyder property owner with a home carried on the tax roll at $50,000 would have to pay some $928 in taxes this coming year.

In 1986, this same $50,000 home generated a combined tax bill of $706, an amount projected to increase some $222.

By entity, a $50,000 piece of property would generate a tax bill (with last year's shown in parenthesis) of:

—Snyder ISD, ($409) $565.
—Scurry County, ($114) $153.
—City of Snyder, ($127) $135.
—WTC district, ($56) $75.

## Court agenda varied Monday

Continued From Page 1

Commissioner C.D. Gray Jr. abstaining.

The plan regarding 1611 is to extend it from west 37th St. around the city to intersect with the Big Spring Highway (State Highway 350) and further east to the Colorado City Highway (State Highway 208), creating a western truck route around Snyder.

The county would be responsible for acquiring the right-of-way for the road and the relocation of existing utilities and pipelines. This expense had previously been estimated at approximately $100,000. All other construction costs would be paid by the state.

State funds earmarked for the project, if unused, will be allocated to other projects in the Abilene district, highway officials have indicated.

During Monday's session, commissioners will also formally award contracts for dirt and electrical work to be completed as part of the $1 million renovation of Winston Field which includes reconstruction of the east-west runway.

Representatives with Bane, McCrary, Bain Engineers and Surveyors of San Antonio are scheduled to meet with the court at 1 p.m.

Once companies are named, officials hope to begin construction June 15.

In other action, Snyder Chamber of Commerce representatives Sammie York, Margaret Drum and Elizabeth Potts will discuss July 4 activities with the court.

Commissioners will also appoint election judges for the proposed Aug. 8 election.

In addition, court members will discuss a letter from the Texas Justice Court Training Center concerning 20 hours of training required by law for Pct. 1 Justice of the Peace Dan Callaway and Pct. 2 Justice of the Peace R.C. Nixon.

Prices collapsed on the New York Stock Exchange in 1893, setting off a depression.

# the Classifieds

FOR SALE: 10 Acres. 6 miles South of WTC on paved road 389. Make offer for part or all. 573-3185.

EXCLUSIVES
BASSRIDGE: 3-2-2, brick, LR & Dining, Den w/FP.
PARKPLACE: 3-2-2, brick, new carpet, fenced yard.
*Kathy McFaul*
Realtor
573-8319

City REALTORS
4610 College Ave.
573-7100 573-7177

**Above $100,000**

4 BEDROOM- Home on corner lot, large den, formal living, has pool & sprinkler sys.
3-2-2- brick, R.T.A. Nice fireplace.

**$75,000-$100,000**

THREE- 3 bdrm homes in Colonial Add. All well kept, nice yards.
A BEAUTY- 4-2-2, brick, w/-custom drapes, landscaped yd.
NEW LISTING- 3-2-2 on Jacksboro, See to appreciate.

**$50,000-$75,000**

4-3+ gameroom, den & living. Drapes, fenced backyard.
3-2-2- Brick, liv. & den. w/F.P.

**$30,000-$50,000**

4-2-2- Corner lot, East 35th.
3-2-1- w/Patio, storm cellar, Hill Ave.
5 ACRES + 3-2-2cp, on water line.
12 ACRES on 84 Hwy. Owner carry.

**Under $30,000**

3 LOTS- on Huffman & 150'x140' Lot, West 25th.
3 CHOICE LOTS- on College in 3 areas.
MANY MORE HOMES, Lots, Commercial Lots & Buildings for sale or lease.

| | |
|---|---|
| Sandy Harlan | 573-2989 |
| Clarence Payne | 573-8927 |
| Pat Cornett | 573-9488 |
| Johnny McDonald | 573-7472 |
| Randy Rogers | 573-2904 |

FORECLOSURE HOMES: From $1.00 on up & local tax delinquent properties. Call 1-800-443-5219. Also open evenings.

HILL COUNTRY: 20.17 Acres in the Hill Country of Callahan County near Cross Plains. Oak Trees, Wild Life, Breath Taking View. Will Texas Vet with $1,129.00 down, $123.59 monthly. Ken Eason Real Estate, 915-784-5653, 915-752-6097.

STEVENSON REAL ESTATE
4102 College
573-5612
573-1755

4701 EL PASO.. just redone, 3-2-2, $80,900.00, relocation.
1900 COLLEGE.. corner, 150'x150', home & imp. Low 30's.
3111 EL PASO.. 8 lots, home, garage apt. $37,500.00.
COLONIAL HILLS.. 2805 36th, 4-3, reduced to 50's.
2317 SUNSET.. 3 bedroom, excellent location, mid 30's.
OWNER FINANCED., 3733 Rose Circle, low 20's.
SALE OR LEASE.. outside west, $90's, or $650.00 mo.
BASSRIDGE.. 3-2-2, brick, 2808 47th, mid 70's, corner.
2504 30TH.. Snyder's nicest, approx. 3500', $160,000.00. Extras.
80 ACRES.. NE, mostly cultivated, some minerals, $500.00 ac.
2109 MONCRIEF.. 2 mobile homes on 5 lots, $28T, owner fin.
2807 AVE U.. reduced low 30's, brick, close to town.
3215 40TH.. under FHA appraisal, low down, $20's, corner.
COLONIAL HILLS.. owner moving, 2803 35th, reduced to 90's.
415 30TH.. mid 20's.
4500 GARWOOD.. 3-2-2, 90's.
EAST.. 211 34th, extras, $35T.
4004 IRVING.. reduced, $60T.
3003 39TH.. 3-2-1, new carpet, 1800', fireplace, low 50's.
IRA.. land, $300 to $750 Ac.
COLONIAL HILLS.. corner, 3-2-2, large den, 2609 35th.
CLOSE TOWN.. 2 homes, 1 brick, total $40T, corner.
CLARKS CAFE.. bldg, lot & all equip. Mid 40's.

| | |
|---|---|
| Margaret Sherrod | 573-3606 |
| Joyce Barnes | 573-6970 |
| Janet Lay | 573-8269 |
| Sandra Graves | 573-3911 |

FOR SALE BY OWNER: 4 bedroom, 1 bath, carport. In Hermleigh. 863-2773.

CEDAR CREEK Location. 3 bedroom, spacious living area. Will consider trade. Call 573-7484. No answer, call 573-9059.

FOR SALE, OWNER FINANCED. 5 bdrm, 4 bth. Old West Snyder. Also, 3 bdrm Home. North w/$600 income. Consider trade for down payment. 573-8963.

For Results Use Snyder Daily News Classified Ads Call 573-5486

HOUSE FOR SALE By Owner: Cute, Comfy 2 Bedroom, 1 Bath, 2 Car Garage, Water Well. Includes 3 City Lots. Great for younger or older couple. Corner of O'Neil and Ave Q. Would consider financing. $20,000 FIRM. 573-3347.

LARGE 3 Bedroom House, unfurnished, fenced. 2 bedroom, 2 bath, Mobile Home, furnished or appliances only. 573-8963.

3 LOTS Plus Building. Also, 2 Lots with Electricity and Water. Call 863-2729 (Hermleigh).

SAVE $1,000's --- Assume 40 Acre So. Colo. Mini-Ranch. View. Trees. Meadows. Hunting. Fishing. Skiing. DEBBIE, 303-846-9824 or 846-4011. SOUTHERN COLORADO REALTY.

TO SETTLE ESTATE: Comfortable 7 Room House in Blackwell. 2 Lots, large garage. Near School, Churches, Post Office and Lake. $15,000.00. Call 915-282-3133 or 915-573-6041.

USE YOUR Land as Down Payment on a new Home. Cameo's Apple Homes of Big Spring. Call 267-1635.

BY OWNER: 3 bedroom, 2 bath, brick, ref. air. 4008 Irving. 573-7215.

**361 RESORT**

LAKE LBJ, Colorado Arm, Waterfront Lots. Three at $375 per foot, thereafter at $450. (915) 388-3883.

BASSRIDGE
2808 47th St.
Stevenson Real Estate

Ready to Move Into!
3 bedroom, 2 bath, 2 car garage on large corner lot. Amenities include bay window, fireplace, ceiling fans throughout, custom window covers. All for only $76,000.
Office: 573-5612 CALL Janet Lay - Owner Home: 573-8269

**010 LEGAL NOTICES**

NOTICE: The Commissioners Court of Scurry County will accept bid proposals for one (1) 1987 Motorgrader on the 22nd day of June, 1987, at 10:00 a.m., in the Commissioners' Courtroom, Scurry County Courthouse, Snyder, Texas. All bids are due at the County Judge's Office no later than June 19, 1987 at 10:00 a.m. Specifications may be obtained at the County Judge's Office, Scurry County Courthouse, Snyder, Texas.

# 4 suspects offer pleas in local district court

Four individuals indicted by the Scurry County grand jury Monday for felony offenses have been sentenced after entering guilty pleas in 132nd District Court.

Drawing an eight-year probated prison term was Tommy Ray Wade of Midland, who entered his plea to a charge of possession of a controlled substance.

Wade was alleged to have been in possession of methamphetamine on April 14.

Given a four-year probated prison term for unauthorized use of a motor vehicle was Larry Michael Almanza, 17, of Snyder.

He was alleged to have taken a motorcycle from Key Brothers Lawn and Leisure on May 28.

Also pleading guilty in exchange for a four-year probated prison term was Ruben Castenada, 17, of 708 36th St.

He had been indicted for burglary of a vehicle in connection with items taken from a car owned by Nancy Wilson of Snyder on May 6.

Given an 18-month term in the Scurry County Jail in exchange for a guilty plea to a charge of felony driving while intoxicated was Israel Thomas Torres, 32, of Rt. 2, Snyder.

## Probation here revoked for pair

Two Santa Anna residents were given seven-year terms in the Texas Department of Corrections this week after having previously granted probationary prison terms revoked in 132nd District Court.

Gary Wayne Hale and Ella Louise Hale now face prison terms for a November, 1986 vehicle burglary in Scurry County to which they had both pleaded guilty in exchange for probated prison sentences.

Local probation officials had sought the probation revocation in light of their alleged involvement in a Brown County burglary in Feburary of this year.

# Obituaries

## Grace Richardson

COLEMAN--Services for Mrs. M. A. (Grace) Richardson, 95, of Coleman were to be held at 2:30 p.m. Saturday at the First United Methodist Church of Coleman with Lloyd Hagemeyer officiating. Burial was to be in Coleman City Cemetery.

She was the mother of Joyce Cooper of Snyder.

She was born and reared in Coleman County. She attended Love Hill schools. She was a homemaker and a Methodist.

She was the widow of Marvin Richardson.

Survivors include three other daughters, Elizabeth Dudley of Ozona, Edith Jennings of San Angelo, and Loyce Phenix of Crane; three sons, Gene of Coleman, Cecil of Santa Anna, and Roy of Artesia, N. M.; a brother, Douglas Milligan of Gouldbusk; 15 grandchildren; 33 great-grandchildren; and a great-great-grandchild.

## Gus Webb

HAMLIN--Services for Gus Wayne Webb, 61, of Hamlin, former Snyder resident, will be held at 1:30 p.m. Sunday in Hamlin. Graveside services will follow at Snyder Cemetery in Snyder.

He is survived by his wife, Earlene; one daughter, Janie Terrell of Austin; four sons, James, Earl Wayne, Fred and Andy; one sister, Sidney Mae Jarred of Hobbs, N. M.; and several grandchildren.

## Maria Gomez

LUBBOCK--Graveside services for Maria Gomez, 87, of Lubbock will be at 2 p.m. Monday at Greenhill Memorial Park. She died Wednesday at West Texas Hospital.

She is survived by two sons, Felipe of Lubbock and Jesse of Plainview; two sisters, Janie Rodriguez of Lubbock and Estelle Rendon of Snyder; 12 grandchildren; and several great-grandchildren.

## Criminal mischief, theft case reported

Police are investigating a criminal mischief complaint filed Saturday morning.

Debra Harold of 600 34th St. reported at 4:33 a.m. she had returned home to find the mattress of her waterbed had been cut. Investigation of the incident is continuing.

Police also took a misdemeanor theft suspect into custody Friday afternoon.

That action came after employees of Munden's Discount Center reported having a shoplifter in custody.

The 13-year-old male suspect was later released to the custody of his mother.

In other Friday evening action, city officers logged two misdemeanor arrests — both for public intoxication.

## Mattress fire prompts alarm

Snyder firemen extinguished a mattress fire at 1908 Coleman Ave. at 10:20 a.m. Friday.

No cause had been determined Saturday morning for the fire, which occurred in the bedroom of the upstairs apartment on the north side of the building.

The apartment where the fire occurred is currently vacant.

## Trailer hit in 84 wreck

Snyder-based Department of Public Safety highway patrolmen investigated a minor traffic accident on U.S. Highway 84 east of Snyder at 8:20 a.m. Saturday.

According to reports, a grain trailer eastbound on 84 was struck from the rear by a 1987 Ford driven by James Warren of Sweetwater.

Robert Romero Jr. of Hermleigh was pulling the trailer. It was turning into the Ezell-Key Feed and Grain Co. yard when the mishap occurred.

# Magic show slated here

The Snyder Jaycees has made arrangements to present "The Elegant Magic of Fred Story" for the third year in Snyder. The performance will be presented at 7 p.m. Thursday, June 18, in the Worsham Auditorium.

"The Elegant Magic of Fred Story" is a 90 minute program featuring traditional feats of magic. During the performance you will see a lady float in mid-air, birds, rabbits and ducks will appear and disappear before your very eyes.

Illusions where the impossible become the possible are included in the show. One highlight of the program is where a local person participates in the famous "French Guillotine Illusion."

Comedy, special lighting, costuming and stage sets help to made this an evening of enchantment for the entire family. This show has been labeled the cleanest and best family show on the road today.

The Jaycees have a two-fold purpose in sponsoring "The Elegant Magic of Fred Story." First is to provide good clean family entertainment in Snyder and second to raise funds for the Girl Scout Hut.

Local businsses and individuals will be contacted by telephone to ask for their support of this project by purchasing children's tickets or advertising on posters. Tickets can be used for children of your choice or returned for the Jaycees to distribute to those who would otherwise be unable to attend.

Project chairman Randy Rinker urges everyone contacted to support this project. If you have not been contacted, contributions can be mailed to P. O. Box 389, Snyder, Texas 79549 or you may call 573-5822 for further information.

Adult tickets and senior citizen tickets may be purchased at the door on the night of the performance.

---

Andrew Young resigned as U.S. ambassador to the United Nations in 1979 after being reprimanded over an unauthorized meeting with a representative of the Palestine Liberation Organization.

MAGIC SHOW–This "French Guillotine Illusion" will be part of the "Elegant Magic of Fred Story" which will be presented at 7 p.m. Thursday, June 18, in the Worsham Auditorium. (Jaycees Photo)

## GI insurance hoax surfaces

Vietnam-era veterans are the new target for an old GI insurance dividend hoax, E. H. (Dan) Dever, Jr., Scurry County Veterans Service Officer, said.

The VA reports it is getting nearly 15,000 applications a week for a nonexistent dividend and many of the letters are from Vietnam-era veterans.

The World War II veteran has been the principal victim of the hoax since the early 1960s, Robert Carey, director of the VA's insurance center, said. A bogus mimeographed flyer says "recent legislation" will entitle veterans to dividends on lapsed National Service Life Insurance policies. There is in fact no such legislation, Carey emphasizes.

The VA does pay dividends each year to policyholders, usually on the anniversary date of the policy. No application is needed. More than 3 million veterans this year are sharing in a dividend distribution of nearly $935 million.

Dever invites veterans with questions about VA programs to contact his office at Western Texas College. The office is open each weekday and can be reached by telephone at 573-8511.

---

Canada and the United States signed a treaty in 1932 laying the groundwork for what eventually became the St. Lawrence Seaway.

# Endangered birds are helped

AUSTIN (AP) — Thanks to a dry 1986 nesting season, the population of the endangered Attwater's prairie chicken has rebounded from last year's dramatic decline, according to a wildlife refuge manager.

A count taken before this spring's breeding period turned up 1,108 of the birds in the eight southeastern Texas counties where they are found, said Tom Prusa, manager of the 7,984-acre Attwater's Prairie Chicken National Wildlife Refuge.

The total represents a 38 percent increase over the 874 birds counted last spring. The number of birds at the refuge grew from 204 to 222, the highest since the Colorado County refuge was established in 1972, Prusa said.

Because of heavy rains that flooded nests and drowned many newly hatched chicks in the spring of 1985, the population fell 39 percent last year.

There had been 1,430 birds at the start of the 1985 nesting season, but the flooding meant that hundreds of adult birds that died of other causes during the year were not replaced.

The devastation raised fears that two bad years in a row could lower the numbers so much that recovery would be impossible, but the rebound this spring has given the prairie chickens some breathing room, Prusa said.

"It's pretty encouraging, although we're still far below where we ought to be," he said. "I'd like to see a population of about 3,000 birds. That would make me feel a lot better."

Attwater's prairie chicken, a subspecies of the greater prairie chicken, once inhabited coastal prairies throughout Texas and Louisiana. But its range has been reduced as agriculture and the growth of cities have altered the native grasslands. Another species, the lesser prairie chicken, is found in West Texas.

The birds have disappeared from four Texas counties since the early 1970s, and Prusa said it is only a matter of time before they are gone from two more — Fort Bend and Galveston counties.

Only 16 birds remain in Fort Bend County and 38 remain in Galveston County, Prusa said.

He said the prospects for a further increase after this spring's breeding season seem fairly good.

---

Prices collapsed on the New York Stock Exchange in 1893, setting off a depression.

BRENT'S HINTS

Fertilize your lawn NOW-

A good healthy lawn is less likely to have weeds, insects or fungus problems. We have fertilizer for all your fertilizing needs. We will even put it on for you and help you with your lawn. Every spring, people dream of a beautiful lawn and we can help. Call me.

Open Sundays Noon-4 p.m.

Hinshaw's

2804 College 573-8561



All You Can Eat

$6.95

FISH FRY

Includes Southern Fried Fish, Pinto Beans, Cole Slaw, Hush Puppies, French Fries, Fresh made Tartar Sauce, Tea or Coffee.

-Also Featuring-

Chicken Fried Steak (with Baked Potato or French Fries & Salad Bar) ..... $5.65

Salad Bar Only ..... $3.50

Hamburger & French Fries ..... $1.95

Regular Hours: Thursday, Friday, & Saturday 5:00 p.m. 'til 9:30 (?)

M&D Fish Place

Owners Peggy Grinslade & Chloanne Lindsey

102 E. Hwy. 180 (At the Phillips 66 Truck Stop) 573-6155



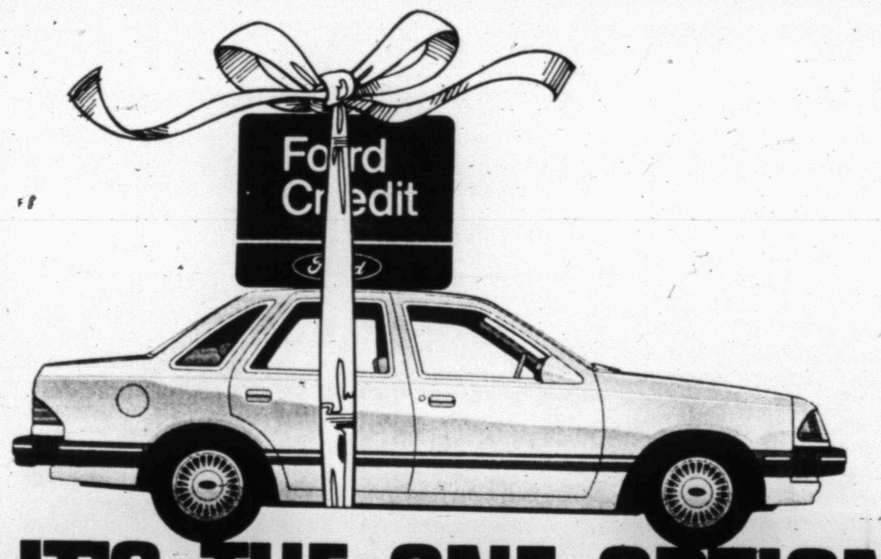


IT'S THE ONE OPTION YOU'LL BE GLAD YOU TOOK EVERY MONTH.

SEE Wilson Motors FOR FORD TEMPO.

Once you've decided which new Ford is the car for you, it's time to decide on how you're going to finance it.

Ford Credit offers a full range of finance plans with attractive monthly payments to meet a variety of car buying needs. And Wilson Motors can arrange that financing for qualified buyers. Then it's up to you to decide which Ford Credit option is the one for you.

NOW ONLY $227.82 PER MONTH*

FORD

Ford Credit

*60 month contract at a price of $9838.68 with $1500 trade or down payment at 9.9% Annual Percentage Rate. Destination charges, title and taxes extra.

Wilson Motors

FORD MERCURY LINCOLN

"Your Key To Quality Transportation For Over 25 Years"

East Highway...Opposite The Coliseum 573-6351



STARTS MONDAY

LA-Z-BOY

Father's Day Sale

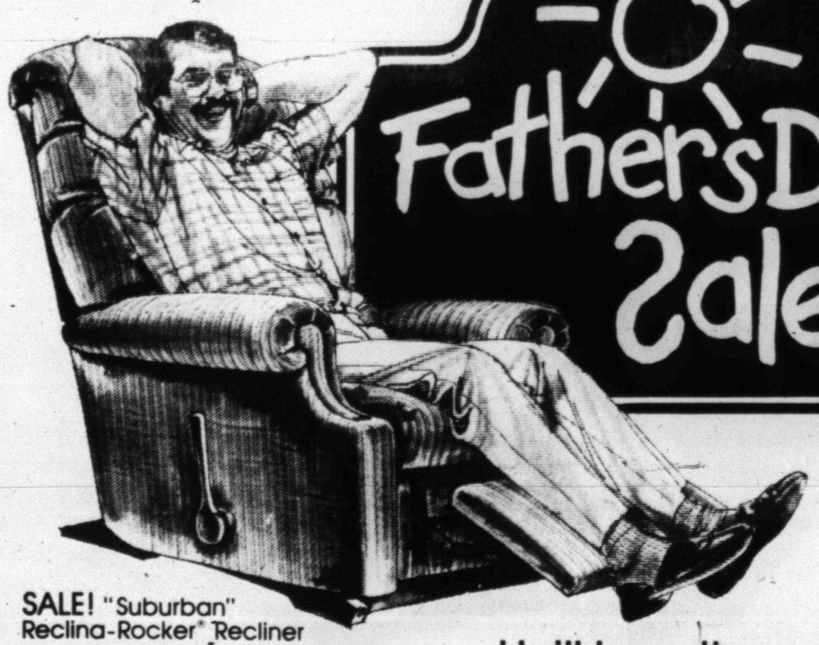

SALE! "Suburban" Reclina-Rocker® Recliner

This handsome casual offers versatile beauty and soft comfort. With tufted back and plush cushioning. $299.95

He'll love the comfort. You'll love the prices!

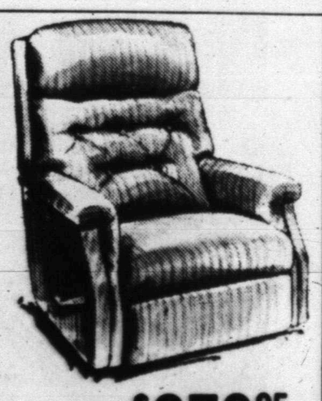

SALE! $279.95

"The Baron" Reclina-Rocker® Recliner

A roomy, lavishly cushioned style with a headrest back, padded arms and deep seat.

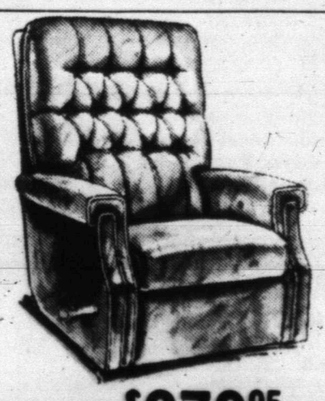

SALE! $279.95

"Danbury" Reclina-Rocker® Recliner

A transitional that's stylish and comfortable. Tufted with neat tailoring and soft cushioning.

SALE! $389.95

"Avenger" Reclina-Rocker® Recliner

Relax on alluring contemporary curves. With a tucked back and soft cushioning.

Use our convenient credit terms, your Visa or MasterCard.

Roe's Furniture & Appliances

4001 HIGHLAND SHOPPING CENTER

# Scurry County Folks...

By Vicki Brown

A nighttime drive past a local cemetery, particularly on Halloween, can send chills down the spine of even those hardy souls who claim no superstitions.

But for W.C. Graves of Rt. 2 and Alton Davis of 3757 Avondale, going to the cemetery means going to work.

Graves assumed a post with Hillside Memorial Gardens 13 years ago at the request of his father-in-law E.T. Patterson, then owner of the facility. A service merchandiser in Dallas, he served first as a plot salesman.

"The boss gave me 10 names and I just sat down and called," he said.

His name sparks a great deal of ribbing from friends and often disbelief from customers who do not know the Ballinger native. Locals have nicknamed him "Digger."

"At one time the name was 'Groves,'" he explained. "They (his ancestors) were caretakers of groves back many years ago."

A cowboy and ranch hand most of his life, Davis secured his job as manager of Snyder cemetery on July 10, 1958.

Originally from Callahan County near Baird, Davis faced 35 other applicants for the job he had heard about from son Tommy.

"I had cowboyed all my life and didn't know a thing about cemeteries," he recalled. "I went from ranch to ranch. I guess I've pretty well been around Texas cowboying."

A severe drought in the late 1950s forced him to leave the 6666 Ranch and seek the cemetery position. "The drought was all that ran me away from E.H. Williams. In fact, he was the one who recommended me for the job. I just needed the work at the time. I just needed to work somewhere," he explained.

He and his wife Louise have been married 52 years.

Although legends of restless apparitions often surround a graveyard, the two managers say they are unaware of such tales here.

Local teenagers, though, claim otherwise, the men noted. Some highschoolers say a "weeping" Virgin Mary statue — a statue with water streaking down the face making it appear to be crying — exists in the Snyder cemetery.

Davis pointed out that many so-called unearthly sights in the graveyard are easily explained or are the results of pranksters.

"I've heard some of the kids say that one gravestone sparkles at night. That's just the reflection of headlights," he noted.

"About 20 years ago, my wife and I found an old sweatshirt with holes cut in it for eyes and a brand new bedspread," he said. "Come to find out, a high school boy convinced his mother to drive through the cemetery after dark one night to prove to her that something was out there.

"As she drove slowly down that first lane, two 'ghosts' jumped out and slammed their arms against both sides of the windshield. I don't know whether she ever found out they tricked her or not," he said.

When asked if he had witnessed any unusual occurrence at Hillside, Graves laughed, "I sure haven't or I wouldn't still be here!"

Then he added, "Truthfully, I haven't ever really thought about it."

When Davis began his work in 1958, graves were still dug by hand with a pick and shovel. Today, technology makes grounds care more efficient. Graves are dug with a backhoe and modern lawnmowers and edging equipment make the job less time-consuming.

Davis employs two fulltime staffers and generally hires a couple of extra hands for summer mowing. Graves' sons Greg and Mike assist him on the job.

In addition to plot sales and grounds care, both men sell gravemarkers.

Hillside is still owned by Patterson heirs and has been affiliated with the Texas Cemetery Association the past 20 years.

Snyder Cemetery is governed by a local association chaired by John Boren. Association members make decisions on financial matters and management of the facility.

The state's banking department provides guidelines for cemetery operation and inspects the local graveyards occasionally.

Both Graves and Davis agree that belief in their work keeps them in their chosen profession. "The time you spend dealing with people and the time you spend helping them with cemetery property helps them in their darkest day," Graves explained.

"I feel the need to sell property as much as possible before people need it. I feel that in a way, I've done them a favor. That's why I have a lot of enthusiasm (for the job)."

Although Davis accepted the post because he needed work, the human aspect is also important to him. "The people have kept me in the job. I love them. Everyone has been so nice to me," he added.

Graves also believes his work has given him a new respect for life. "What's made my life richer is that each day is a blessing. (The job) makes me realize that we can only take one day at a time. And we've learned to let life be controlled by a higher power. Life is a more precious commodity."

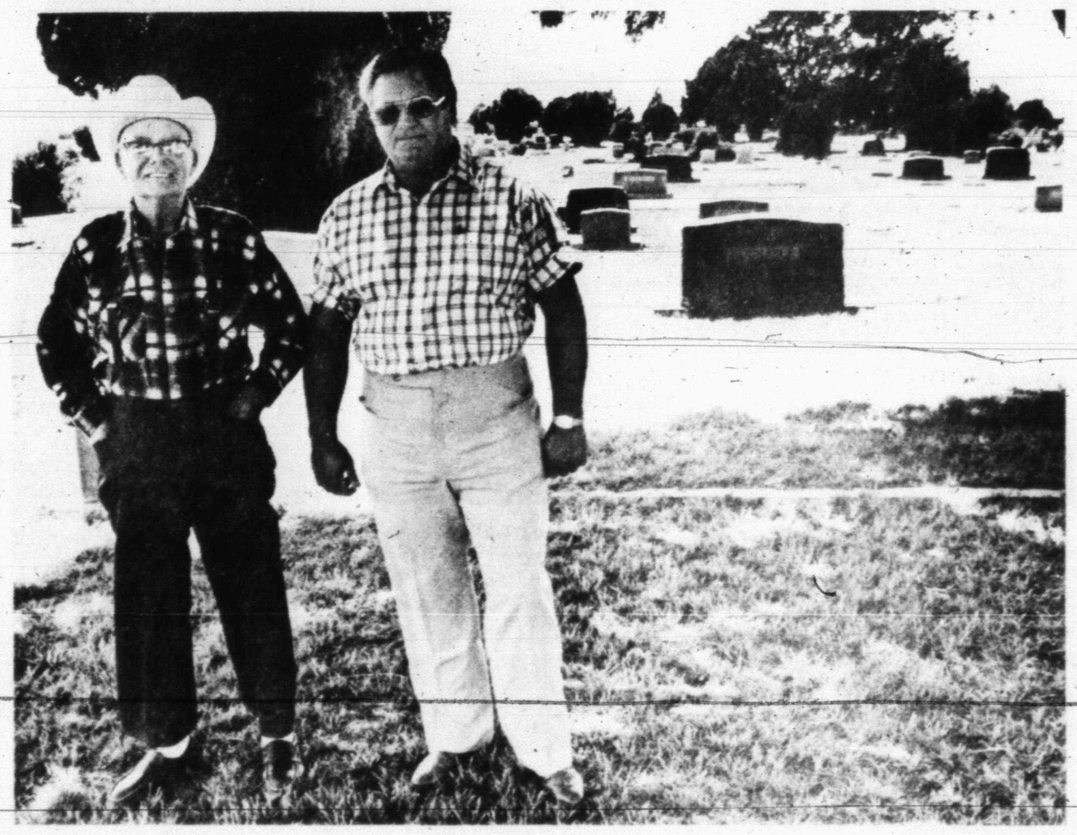

GRAVE DIGGERS — Alton Davis (left) and W.C. Graves earn a living in a location which frightens other people — the local cemeteries. Davis manages the Snyder Cemetery while Graves directs work at Hillside Memorial Garden. (SDN Staff Photo by Donny Brown)

## Recipe Box

By NANCY BYAL
Better Homes and Gardens
Food Editor

Like many quick breads, this fruit-and-nut loaf slices best if it's cooled, wrapped in foil and stored in the refrigerator overnight.

STRAWBERRY-WALNUT BREAD

2 cups finely chopped walnuts
3 cups all-purpose flour
1 teaspoon baking soda
1½ teaspoons ground cinnamon
1 teaspoon ground cardamom
½ teaspoon salt
¼ teaspoon ground nutmeg
4 beaten eggs
2 cups sugar
1½ cups mashed strawberries (about 3 cups whole berries)
1 cup mashed banana
1 cup cooking oil
1 tablespoon finely shredded orange peel

Grease and flour two 9 by 5 by 3-inch loaf pans; sprinkle ½ cup nuts in the bottom of each pan. In a large bowl stir together flour, soda, cinnamon, cardamom, salt and nutmeg. In a bowl combine eggs, sugar, strawberries, banana, oil and orange peel; add to dry ingredients. Stir just until moistened. Stir in remaining nuts. Spoon batter into prepared pans. Bake in 350-degree oven for 1 hour. Let cool in pans 10 minutes. Remove to rack to cool. Makes 36 slices.

Nutrition analysis per slice: 294 cal., 4 g pro., 34 g carbo., 17 g fat, 46 mg chol., 103 mg sodium. U.S. RDA: 14 percent vit. C, 10 percent thiamine.

BRIDAL SHOWER — A bridal shower was given Tuesday evening in the Texas Electric Reddy Room in honor of the upcoming marriage of Christie Valadez, bride-elect of Carlos Garcia. Pictured from left are Anita Valadez, grandmother of the bride; Debbie Lana, sister of the prospective groom; the honoree; Rosa Valadez, her mother; Cece Valadez, her sister; Virginia Moralez, her grandmother. The wedding is planned for July 18 at 3 p.m. in Our Lady of Guadalupe Church. (SDN Staff Photo)

BRIDE-ELECT HONORED — A shower was given May 30 at the Union Baptist Church for Dawn Patrick, bride-elect of Ricky Don Summers. Pictured from left are Vancie Allen, great-grandmother of the honoree; Mary Hill, her grandmother; Mary Jo Patrick, her sister; Sandy Patrick, her mother; the honoree; LaRue Summers, mother of the prospective groom and Pearl Reeder and Estella Jones, his grandmothers. The wedding is planned for July 11 in the Fluvanna Baptist Church at 4 p.m. (SDN Staff Photo)

Clip and Save
CARPET CLEANING
Professional Service
Free Estimates
Call Arlie Eicke 573-9036

## Smokers would like to quit

ROCHESTER, N.Y. (AP) — Three of four smokers would like to quit, say researchers at the University of Rochester's Smoking Research Program.

"The reasons smokers give include awareness of the risks to their health, and changing social expectations," says epidemiologist Gary Giovino.

The majority prefer to quit on their own, without the help of a clinic, and many are eventually successful. Relapses are common for would-be quitters, says Giovino.

"The important thing is not to give up; previous slips don't mean the smoker will never make it," he says. "The quitter should analyze the reason for the relapse and be prepared when similar circumstances arise again to use another strategy to cope."

Give A Smile...
Give Flowers
TRAVIS FLOWERS
1906 37th St.
573-9379

White Dress Shoe Sale Week
at Thompson's
June 8th - 13th
Don't Miss It!
All Ladies White Dress Shoes 30% Off Reg. Price
Thompson's Shoe Store
2526 Ave. R
573-5501
"Your Family Shoe Store"
All Children's White Dress Shoes 30% Off Reg. Price
One Week Only!
Hurry For Best Selection
Please No Returns, Refunds, Exchanges or Layaways
Thompson's Shoe Store
"Your Family Shoe Store"
2526 Ave. R

## Bridge
James Jacoby

NORTH 6-6-87
♠ 8 7 6
♥ K
♦ A Q 9 8 7 4 2
♣ A 7

WEST
♠ Q 5 3 2
♥ J 9 6
♦ J 6 3
♣ K Q J

EAST
♠ 4
♥ Q 10 7 5 2
♦ 10
♣ 10 9 6 5 3 2

SOUTH
♠ A K J 10 9
♥ A 8 4 3
♦ K 5
♣ 8 4

Vulnerable: Both
Dealer: South

| West | North | East | South |
|---|---|---|---|
| | | | 1 ♠ |
| Pass | 2 ♦ | Pass | 2 ♥ |
| Pass | 3 ♠ | Pass | 4 ♦ |
| Pass | 4 ♥ | Pass | 5 ♣ |
| Pass | 6 ♣ | Pass | 6 ♠ |
| Pass | Pass | Pass | |

Opening lead: ♣ K

© 1987, NEWSPAPER ENTERPRISE ASSN

## A slight snag in the best line

By James Jacoby

Now here is a good six-spade slam, provided, of course, that you play it right. As a drill, cover the East-West cards and plan the play. Here is what I suggest.

Win dummy's ace of clubs and cash the king of hearts. Come to your hand with the ace of spades and play the heart ace, discarding dummy's small club. What happens if you now play the jack of spades from your hand, happily sacrificing a trick even though the queen might have dropped? The remaining trump in dummy will prevent the defenders from taking either a heart or a club trick. If a diamond is led, you can win your king, draw trumps and proceed to run the diamond suit. If forced to trump in dummy, you can come to your diamond king to pull trumps and then continue as before.

So that play looks good until West plays low on the spade jack and East shows out. It's not what you hoped for, but you're still in good luck. Trump a heart, come to the diamond king, cash the spade king and play on diamonds. Because West started with three diamonds, he cannot trump in until you have managed to get rid of your remaining losers, and you still make the slam.

P.S.: Six diamonds would have been easier, and in my view either North or South should have placed the contract in six diamonds rather than in six spades.

*A new book by James Jacoby and his father, the late Oswald Jacoby, is now available at bookstores. It is "Jacoby on Card Games," published by Pharos Books.*

## Pets aid worth

BLOOMSBURG, Pa. (AP) — The next time you are considering taking your child's pet back to the animal shelters, consider recent research made at a university here.

It was found that male college students who had dogs as children have a stronger sense of personal self worth and better social skills than children who lacked canine companionship. This effect was even stronger for females. Women who grew up with pets also became more self-reliant and flexible.

Ted Bigham
Photography
573-3622

## Community Calendar

**MONDAY**

Martha Ann Woman's Club board of directors; MAWC; all members are urged to attend; 10 a.m.

Noah Project support group for victims of family violence; 3:45 p.m.; for more information, call 573-1822.

Tiger Shark Swim Club; WTC; 6-18 years of age; 4-5:30 p.m.; for more information, call Mike Harrison at 573-8511 ext 283.

Snyder Police Auxiliary; SNB community room; 7 p.m.

Open duplicate bridge; Colorado City bridge room; 7 p.m.

Rebekah Lodge 294; 2701 Ave. Z; 7:30 p.m.

American Legion Layne Kite Post 181 and auxiliary; 7:30 p.m.

Adult Children of Alcoholics (or other dysfunctional families); 3781 Highland; 8 p.m.; for more information, call 573-8730.

Scurry County Alcoholics Anonymous; Winston Park building, off 37th St. in Winston Park; 8 p.m. For more information, call 573-4870 or 573-1357.

**TUESDAY**

Ladies Golf Association; tee time at 8:30 a.m.

Patchwork Squares Extension Homemakers; 9:30 a.m.

Scurry County Legal Secretaries; noon.

Phobic and Anxiety Disorders meets at 1911 25th St. at 6 p.m. Led by licensed professional counselor. Call 573-8140 or 573-9750 for more information.

Tiger Shark Swim Club; WTC; 6-18 years of age; 6:30-7:30 p.m.; for more information, call Mike Harrison at 573-8511 ext 283.

Kiwaniannes; Golden Corral; 7 p.m.

TOPS TX56; weigh-in and meeting 7-8 p.m.; 2501 35th St.; for more information, call Peggy at 573-9000.

Snyder Singles Organization; First United Methodist Church; devotional begins at 7 p.m.; games and fellowship at 8 p.m.

Scurry Lodge 706; AF and AM degree classes; 7:30 p.m.

New Horizon Alcoholics Anonymous; Chapel of Roses, Ave. K and 13th St.; 8 p.m. For more information, call 573-2101.

Al-Anon; Chapel of Roses, Ave. K and 13th St.; 8 p.m. For more information call 573-2101.

**WEDNESDAY**

Christian Women's Club luncheon; Snyder Country Club; 11:15 a.m.-1:15 p.m.; $6 luncheon, $1 beverage only; reservations must be made by noon Tuesday; Doris, 573-6602 or Melissa, 573-0745.

Tiger Shark Swim Club; WTC; 6-18 years of age; 4-5:30 p.m.; for more information, call Mike Harrison at 573-8511 ext 283.

Narcotics Anonymous; Winston Park building, off 37th St. in Winston Park; 8 p.m. For more information, call 573-6604 or 573-0414.

**THURSDAY**

Ira School Library; open 9 a.m.-1 p.m. through July 22; Texas Reading Club registration for pre-school through 12 years will begin June 11.

Scurry County Library; 10 a.m.; watermelon seed spitting contest; prizes will be given.

If you are a pregnant teenager in need of help, meet with Maria Montes of Catholic family services of Lubbock from 10 a.m.-3 p.m. in the Scurry County Welfare offices in the Senior Center on Ave. M. For more information, call 573-9967.

Advanced duplicate bridge; Colorado City bridge room; 1:30 p.m.

Duplicate Bridge; Snyder Country Club; 1:30 p.m.

Overeaters Anonymous, a program for out-of-control eating; St. John's Episcopal Church Parish Hall; 2214 42nd St. All are welcome; the meeting is free; 4 p.m. For more information, call Joann at 573-9839.

Weight Watchers of West Texas; basement of First Presbyterian Church; 6 p.m. New members welcome and should register at 5:30 p.m.

Tiger Shark Swim Club; WTC; 6-18 years of age; 6:30-7:30 p.m.; for more information, call Mike Harrison at 573-8511 ext 283.

Alateen; for the children of alcoholics; 7 p.m. For more information, call 573-2101.

Scurry County Sheriff's Posse; Posse Clubhouse; 7:30 p.m.

Scurry County Alcoholics Anonymous; Winston Park Building, off 37th St. in Winston Park; 8 p.m. For more information, call 573-4870 or 573-1357.

Al-Anon; Chapel of Roses, Ave. K and 13th St.; 8 p.m. For more information call 573-2101.

**FRIDAY**

Story Time for Preschoolers; Scurry County Library; 10 a.m.

Duplicate bridge; Snyder Country Club; 1:30 p.m.

Tiger Shark Swim Club; WTC; 6-18 years of age; 4-5:30 p.m.; for more information, call Mike Harrison at 573-8511 ext 283.

Alcoholics Anonymous; Ave. K and 13th St.; 8 p.m. For more information, call 573-2101.

**SATURDAY**

Diamond M Museum, open from 1-4 p.m.

Narcotics Anonymous; Winston Park building, off 37th St. in Winston Park; 8 p.m. For more information, call 573-6604 or 573-0414.

**SUNDAY**

Scurry County Alcoholics Anonymous; Winston Park building, off 37th St. in Winston Park; 10 a.m. For more information, call 573-4870 or 573-1357.

Scurry County Museum, Western Texas College, open from 1-4 p.m.

Diamond M Museum, open from 1-4 p.m.

Duplicate Bridge Club; Snyder Country Club; 1:30 p.m.

The great fire of Rome began in A.D. 64, with legend being that the Emperor Nero set the fire and fiddled while the city burned.

The first Polish astronaut was launched into orbit in 1978 along with the Russian commander of a new Soviet space craft.

Classic Designs
SUMMER HAS ARRIVED!
It's time for picnics, bridge luncheons, and patio parties...
Offering 15% Off On Paper And Party Goods:
•pastel and brightly colored plates, cups and napkins
•greeting cards and notes
•tissue, gift bags, ribbon and wrapping paper
•bridge cards, tallies and score pads
Stop by and see our selection of home and gift items...observing new summer hours.
9:30 - 5:00 Monday thru Friday
10:00 - 4:00 Saturday
915/573-1701
2520 Ave. R

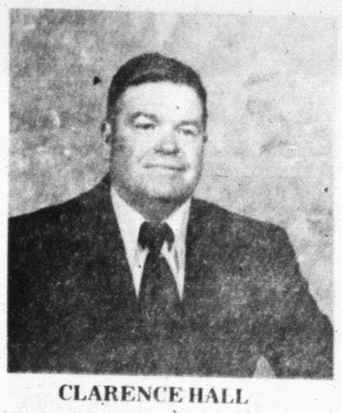

CLARENCE HALL

# Retirement dinner set

Clarence Hall will be honored with a retirement dinner Monday at 7 p.m. in M.L. Duke's red barn on the East Highway.

Hall will be honored for 37 years service to Concrete, Inc., formerly Caprock Materials. He officially retired Friday.

Friends interested in attending the dinner are asked to make a reservation by calling the firm at 573-2522.

# Town and Country Topics

Extension Agent

**MAKING SUGARLESS JAMS AND JELLIES**

Jams and jellies made without sugar are more like a gelatin product than true jam or jelly. But they can have an acceptable taste and help cut down on your sugar intake.

Gelling products now on the market contain a low methyoxyl fruit pectin which doesn't require sugar to gel. However, the sugarless jam or jelly made this way will be somewhat cloudy, may weep after opening and during refrigeration and may become firmer and less spreadable after refrigeration.

The "mouth feel" of the sugarless product will be different and the flavor more tart.

Some brands of low methyoxyl pectins give instructions for making jams and jellies without any additional sugar. With this method, use very ripe fruit which has a high concentration of natural sugars.

Instructions are also given for making jams and jellies with artificial sweeteners, a small amount of sugar or a combination of artificial sweetener and sugar. Some of the jams can be processed in a boiling water bath and stored at room temperature.

The advantage of making low-sugar jams and jellies is that they don't have to be stored in the refrigerator or freezer like the sugarless products.

**BUYING SOCKS FOR FITNESS ACTIVITES**

Everyone's sock needs are different. To find the sock that's most comfortable for you, match your activities with the way your feet perspire and the way you like your foot to feel in the shoe.

One of the major purposes of a sock is to cushion the foot from the impact it receives as it strikes the ground and as weight is transferred to it.

Socks made of a curly or crimped fiber such as wool or high-bulk acrylic or those knitted with a terry towel-like stitch or a double sole provide good padding. These socks are usually thick so try them on with the shoes you plan to wear.

The ability to deal with perspiration is another important attribute of a sock. Two-layered socks are fairly new. The layer next to the skin is polypropylene, which transports moisture away from the skin to the outside wool layer. This layer absorbs the moisture without feeling wet itself, and graduallly the perspiration evaporates.

Try on several sock styles, lengths and fiber types, wear them and decide which one performs the best for you. You may find that you will need different types for each fitness activity.

# Couple united in Plano

MR. AND MRS. RANDY McCOWN

PLANO — Leann Giles and Randy McCown were united in marriage at 4 p.m. May 2 in the Liberty Baptist Church of Plano. Rev. Steve Reinhard, pastor of the United Methodist Church of Chambersville, officiated at the ceremony.

Parents of the couple are Mr. and Mrs. Sid Giles of Anna and Mr. and Mrs. C. A. McCown of Snyder.

Brass altar candelabra entwined with greenery and silk baby's breath, soft peach roses and peach bows provided decorations for the ceremony.

Music was furnished by Vicki Murphy, cousin of the bride.

Given in marriage by her father, the bride wore a satin gown featuring a Queen Anne neckline delicately trimmed in Alencon lace encrusted with seed pearls and sequins. The fitted bodice was covered in Alencon lace, seed pearls and sequins which fell to a basque waistline.

Bishop sleeves were done in satin and Alencon lace, accented with sequins and seed pearls. The full satin skirt was delicately trimmed along the hemline with Alencon lace. A satin bow topped the cathedral train which was enhanced with Alencon lace motifs.

The scalloped veil of French illusion fell from a satin Juliet cap accented with sequins and seed pearls. The cascade bouquet was of peach tea roses, peach apple blossoms, white lilacs, stephanotis and lilies of the valley.

The matron of honor was Janice Downs of Allen. She was attired in a satin tea-length apricot gown with a scoop neckline and puff sleeves.

Bridesmaids were Lezlie Estes of Plano, Emily Gay Allen of McKinney and Shannon Hall of Denton. They were attired in gowns to match the matron of honor. Each attendant carried a bouquet of peach calla lilies, peach lilac and apple blossoms and double ruffle cream baby's breath.

The groom wore a black full-dress tuxedo. His boutonniere was a peach tea rose with double ruffle cream baby's breath.

Lawrence McCown of Snyder, brother of the groom, was best man. Groomsmen were Dray Sikes of Tyler, Darren Giles, brother of the bride and Jason Ware of Dallas. Barry Blackman of Dallas and Darren Giles served as ushers. The men wore black tuxedos with apricot bow ties and cummerbunds.

A reception followed the ceremony and was held in the Marks of Dallas clubhouse. The three-tiered white cake was decorated with peach roses and was topped by a miniature bride and groom.

The bride received a bachelors degree in marketing from North Texas State University in 1985. She is employed as a marketing representative at EDS.

The groom, a Snyder High School graduate, received his bachelor's degree in architecture from Texas Tech University in 1984. He is employed as an architect with RTKL.

After a honeymoon trip to Hawaii, the couple is making their home in Dallas.

---

Edmund Burke, British politician (1729-97), said: "You cannot plan the future by the past."

# Scurry Library News and Views

**FEATURED THIS WEEK**

FEED YOUR KIDS BRIGHT. By Francine Prince.

You can raise your child's I.Q. by as much as 35 points and dramatically improve school performance. For every parent, the revolutionary new eating plan in "Feed Your Kids Bright" will help turn problem kids around, transform dull kids to bright kids and bright kids to brighter kids. Based on a unique list of "The 265 Best Foods for Kids' Brains," it features inspired recipes for healthful versions of the junk foods kids love. Best of all, you don't have to make separate meals for the kids, since this ingenious and delicious eating plan is as right for adults as it's bright for kids.

**NON-FICTION**

"The Healing Brain: breakthrough discoveries about how the brain keeps us healthy" by Robert Ornstein.

"The Other Nuremberg: the untold story of the Tokyo war crimes trials" by Arnold C. Brackman.

"How to Raise Your Self-Esteem" by Nathaniel Branden.

**FICTION**

"To Fly a Kite" by Elizabeth Webster.

"The Haunted Mesa" by Louis L'Amour.

"Amy Girl" by Bari Wood.

# Jam and Cheese loaf to make ahead

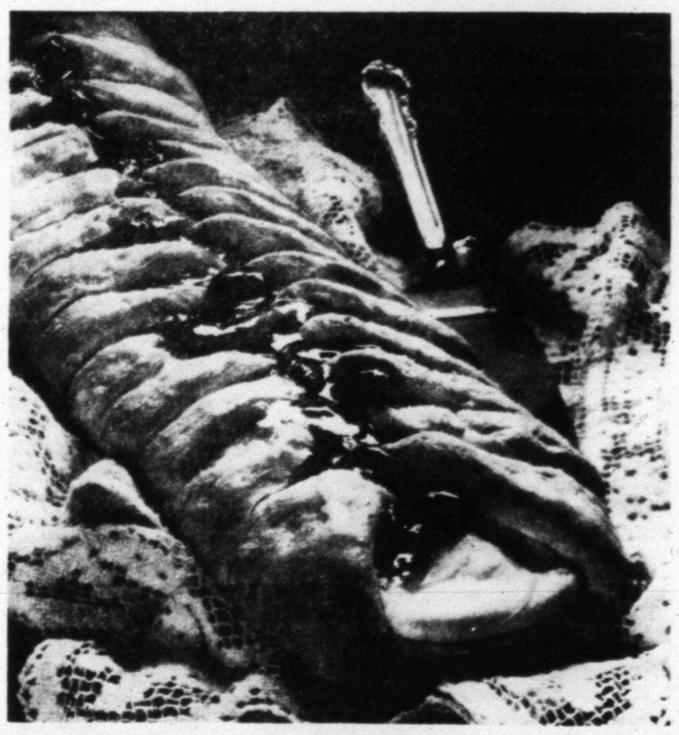

READY-TO-BAKE — Start off your day with freshly baked bread. Shape and fill, refrigerate overnight, then bake in the morning. (AP Photo)

By NANCY BYAL
Better Homes and Gardens
Food Editor

Make easy work of this fancy yeast bread by dividing the preparation into two short sessions. Use biscuit mix to save mixing and measuring time. Shape and fill the bread and let it rise in the refrigerator overnight. Next morning it's ready for baking and the finishing touch of jam. Quick-rising yeast won't work for this recipe because it rises too rapidly in the refrigerator.

**JAM AND CHEESE LOAF**

1 package active dry yeast
½ cup warm water (110 degrees to 115 degrees)
2½ cups packaged biscuit mix
1 beaten egg
1 tablespoon sugar
8-ounce package cream cheese, softened
½ cup sugar
1 tablespoon lemon juice
¼ cup desired jam or preserves

In a bowl dissolve yeast in warm water. Stir in biscuit mix, egg and 1 tablespoon sugar; mix well. Turn out onto surface dusted with additional biscuit mix. Knead gently for 20 strokes. Place dough on center of greased 15½-by 12-inch baking sheet. Roll to 14 by 9 inches.

In a mixing bowl combine cream cheese, ½ cup sugar and juice; spread mixture lengthwise down center third of rectangle. Make 3-inch cuts at 1-inch intervals on both long sides. Fold strips at an angle over filling. Cover; chill 2 to 24 hours. Bake in a 350-degree oven for 20 minutes. Spoon jam down center of loaf. Bake 5 minutes more. Cool 10 minutes. Makes 12 servings.

Nutrition information per serving: 230 cal., 4 g pro., 31 g carbo., 10 g fat, 44 mg chol., 377 mg sodium. U.S. RDA: 10 percent phosphorus.

## Comedy actor is becoming favorite

NEW YORK (AP) — The Church Lady, with her selfrighteous, superior airs, is becoming one of the favorite regulars on NBC-TV's "Saturday Night Live."

"She's the person the audience loves to hate," says comedy actor Dana Carvey, 31, who developed the holier-than-thou Church Lady from his childhood remembrances.

He recalls when his family would go to church after having missed a few Sundays and certain church members would drawl, "Well, some of us feel we have to honor the Lord's Day only when it's conve-e-eenient."

The Church Lady is only one of the characters Carvey portrays. Others include Ching Change, a lovable, innocent proprietor of a store selling chickens as pets; Prince Christie, an arrogant 1600s aristocrat; and Rico, a tough, intense Cuban. The Church Lady draws the greatest viewer mail.

Carvey says, "She wouldn't say, 'Sit down, honey,' " to someone who entered the room. "She would say, 'Well, apparently some of us prefer to stand, when we should be sitting.' "

Her catch phrase, "Well, isn't that special?"

## Grand pianos complex

NEW YORK (AP) — There are more than 12,000 pieces and parts in a Steinway grand piano.

Virtually every one of them is made, shaped, inspected and finally assembled by hand. Birch, maple, poplar, spruce, sugar pine, rosewood, walnut, cherry and mahogany are each selected for their particular qualities and each serves a purpose in piano construction, the company said. One grand piano takes one year to complete.


DAD IS #1

JUST FOR FATHER

Desk Pen Sets
Some with metal plates for engraving
Music Boxes
Trains, Planes, Cars
Windmills, Stagecoaches, Boats, etc.
Pecan Shell Figurines
Stone Critters
Bookends (Brass)
Pewter
Trays & Ice Buckets
Bath Sheets
Cutlery
Domino & Card Sets

Special Moments
4200 College Ave. 573-4802

Attention!
Art and Crafty People
20% Off Storewide Sale
June 8 thru June 13
Creations
1044 Hickory
Colorado City, Texas

SUMMER SEWING FUN

Ages 9-12
June 10 — Super Shapes
17 — Beach Bags
24 — Lace Collars
July 1 — Oversized T-shirt
8 — Hair Ornaments
15 — Strip Quilt Pillows
22 — Gathered Skirt
29 — Rag Point Rug
August 5 — Rag Baskets
12 — Yoked Waist Skirt

Ages 13-16
June 15 — 3-Tiered Skirt
22 — Swimsuits
29 — Swimsuit Coverup
July 6 — Blouse to match 3-Tiered & Denim Skirt
13 — Hobo Bags
20 — Slips
27 — Lace Collars
August 3 — Seminole Patchwork Strip to go on bottom of Denim Skirt
10 — Denim Skirt

Classes meet 9:30 - 3:00
Bring Sack Lunch
BLANCHE'S BERNINA
2503 College
573-0303

# Afternoon vows join couple

MRS. PHIL JONES
(Photo by Steve Butman)

Marissa Lynette Sandusky of Merkel and Phillip Calvin Jones of Fluvanna were united in marriage at 2 p.m. Saturday at First Presbyterian Church. Stephen Smith officiated the double-ring ceremony.

Parents of the couple are Mr. and Mrs. Glen Sandusky of Merkel and Mr. and Mrs. William A. Jones of Fluvanna.

Baskets of pink flowers decorated the altar. Silver candlesticks held pink candles and hurricane globes with pink candles and pink ribbon accented the windows. Isle candleholders and ribbons marked the pews.

Emily Hataway of Fluvanna and Carla Jones of Bronte provided vocal numbers with Lynn Wormeringer of Snyder at the organ.

Given in marriage by her father, the bride wore a bridal gown of white satin. The fitted bodice was covered in lace with net between a high neckline and the dipped bodice. The full skirt was covered in organza and embellished with lace medallions and edging ending in a flowing train.

The floor-length veil of organza was appliqued in lace flowers and lace edging. It fastened to a garland of lace. The bridal bouquet of white roses was carried on a white bride's Bible.

Susan Moore of Tye was matron of honor with Susie Miller, sister of the groom, serving as bridesmaid. Each attendant wore a floor-length gown of dusty pink taffeta. Pink hats and bouquets of two pink rose buds accented with baby's breath completed their ensembles.

Courtney Caulder of Tye was flower girl.

Maury Moore of Tye was best man with Chuck Jones of Amarillo, brother of the groom, as groomsman. Ushers were Grant Sandusky of Merkel, brother of the bride, and Wally Jones of Snyder, cousin of the groom.

Becky Carter of Coahoma registered the guests.

Following the ceremony a reception was held in the fellowship hall of the church. The bride's table was covered in pink with a lace overlay. A pink basket filled with flowers centered the table with pink and crystal appointments.

The three-tiered wedding cake was decorated with pink roses. Servers were Elaine Duke of Haskell, Cindy Childers of Tye and Jeri Cargile of Abilene.

The groom's table was covered in maroon with a white lace overlay. A flower basket filled with maroon and white carnations was the centerpiece. A chocolate double horseshoe cake was served by Barbara Jones of Snyder and Karen Sue Jones of Amarillo, sister-in-law of the groom.

After a honeymoon trip to Ruidosa, N.M., the couple will be at home in Fluvanna.

The bride was graduated from Hardin-Simmons University in 1984 and teaches kindergarten at Tye Elementary School.

The groom is a 1979 Snyder High School graduate and was graduated from Western Texas College in 1981. He works with his father in farming and ranching.

## Moulding becoming a do-it-yourself project

ATLANTA (AP) — In the past, when homeowners noticed unsightly cracks and ill-fitting baseboards along seams and walls, they called a carpenter to install wood moulding.

Today, however, many do-it-yourselfers, with the right tools and the proper planning, are installing their own moulding to decorate and protect walls and cover seams, with professional looking results, says Neal Heflin of Georgia-Pacific Corp.

"The number of weekend carpenters who apply their own wood moulding has increased annually, because trim often is easy to install," he said.

Mouldings are decorative strips of wood invented by the Greeks before 600 B.C. for embellishing columns. Today, hundreds of moulding patterns — most based on eight basic designs established by the Greeks — are available to remodelers.

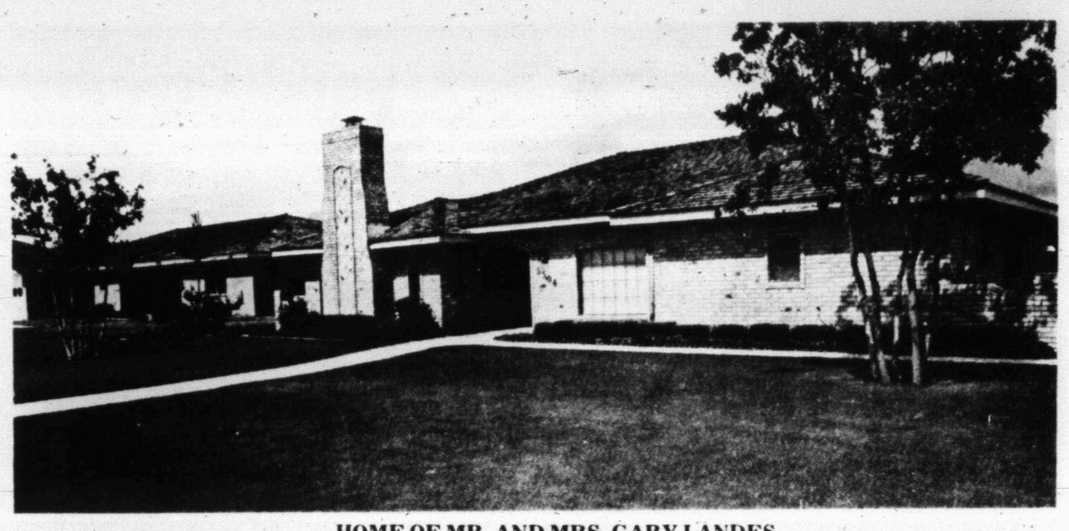

HOME OF MR. AND MRS. GARY LANDES
...garden tour...

## MAWC tour is Saturday

Martha Ann Woman's Club is sponsoring a flower and garden tour June 13 from 6:30-8:30 p.m. to raise funds for the upkeep of the club. Tickets are $5 per person and are on sale Monday from the club at 573-3427 and will also be available at each home or at the club the day of the tour.

Yards being shown are Mr. and Mrs. Buford Browning, 2411 27th; Mr. and Mrs. R. V. Williamson, 2511 34th; Mrs. Joe Graham, 2700 34th; Mr. and Mrs. Frank Miller, 2410 Towle Park Rd.; Mrs. Elizabeth Potts, 3224 48th; Mr. and Mrs. Ned Moore Jr., 4604 El Paso; Mr. and Mrs. Gary Landes, 5504 Cedar Creek Dr.; Mr. and Mrs. Vernon Browning, 3400 43rd; Mr. and Mrs. Leon Sterling, Rt. 3; Mr. and Mrs. Don Dollins, Rt. 3; Mrs. Homer Ray, 3100 Denison.

## Herons powerful flyers

MINNEAPOLIS (AP) — The flight of the heron is slow and powerful but the birds can attain speeds of 30 to 35 miles an hour on long flights.

The largest herons in North America stand four feet tall with wings spanning seven feet.

WEDDING ANNOUNCED — Ann Erwin and Terry Thames were united in marriage May 29 at Trinity Methodist Church in a late evening ceremony. Randy Gressett officiated the double-ring vows. Parents of the couple are Mr. and Mrs. Dewey Thames and Mr. and Mrs. Jim Erwin. Following a honeymoon trip to Jamaica, the couple will reside in Snyder where Thames is manager of Eckerd Drug. (SDN Staff Photo)

# Big is beautiful for models

EDITOR'S NOTE — Not too many years ago large women had a hard time finding pretty clothes no matter how much money they had to spend. Not anymore. There's been a big change on the fashion runway in more ways than one. An industry that has traditionally shunned plus-size shoppers is suddenly wooing them.

By NANCY SHULINS
AP Newsfeatures Writer

NEW YORK (AP) — Denise Patrick, a beautiful, blue-eyed blonde, will never forget her debut as a model. There she sat in her dressing room, trying to summon the courage to pose in a bathing suit, an ugly one-piece with a skirt.

"I could hear the photographer screaming at the regular girls," she recalls. "I was terrified."

Then he was ready for her. She knew it was time to come out when she heard him bellow, "Okay, bring in the fat one!"

———

Several years ago, at a coat show, Pat Swift, a size 18, shared the dressing room with eight Wilhelmina models, size 8.

"Here I was sitting down waiting for my turn, and one of the girls started yelling at me to come help her get dressed," remembers Pat, a hazel-eyed blonde with a flawless complexion who in another century might have modeled for Reubens.

"I didn't know any better, so I ran over to help her. The woman in charge said, 'Pat, what are you doing? You're on next!' The models were shocked. Here I was, making the same $75 an hour that they were."

———

Susan Bishop's body is her greatest asset. She works out often, eats a well-balanced diet of chicken, fish and vegetables, drinks lots of water and gets plenty of sleep.

"I take care of my body," she says, and it shows. It also pays off. This year, her income will top $100,000, thanks to her "perfect" proportions: 44-35-44.

In the showrooms of New York's Seventh Avenue, a world of jutting jawlines and prominent hipbones, Susan Bishop is a rarity among models.

She is a perfect size 18.

———

There was a time when every shopping trip ended in tears for Pat Swift. When clothes-buying for Susan Bishop meant a choice between double-knit polyester and double-knit polyester. When Denise Patrick despaired of ever finding a swimsuit that revealed more than it covered.

It was the era of housedresses and pantsuits, mumus and shifts, and every fat woman in America followed The Rules: No red or yellow. No horizontal stripes. No belts. No brights. No fun.

No more.

A new age is dawning, thanks to a series of discoveries by manufacturers, designers, beauty editors and retailers: Large-size women often carry fat pocketbooks. Their fashion flair is on a par with their slimmer sisters. And given the choice, they will spend their dollars as readily as any size 8.

An industry that has traditionally shunned plus-size shoppers is suddenly wooing them. In March, a layout of these fashions appeared in Vogue magazine. A high-fashion flagship of the Lane Bryant chain opened on Fifth Avenue. The largest large-size fashion show in history took place at Parson's School of Design. And a Manhattan designer put the finishing touches on a new couture line for plus-size women.

A recent article by New York Times health columnist Jane E. Brody proclaimed the glad tidings: "... the time may finally have come to learn to live normally with food and to accept the body that results."

Clearly, these women are basking in their new-found attention. "When I do runway work, women love me. I get standing ovations," says Gloria Alhanti, a striking 49-year-old who once modeled thin fashions.

"All I did was get a little older and a little fatter," says Alhanti, who, as a 16 — twice the size of the average high-fashion model — has become the much photographed symbol for a chain of boutiques called The Forgotten Woman.


Diet Center

You are never alone with your weight loss at Diet Center.
Mary helps daily, providing encouragement and one-to-one counseling, as you quickly reach your projected weight goal.

Mary Woodall
Owner-Counselor

Mornings: 8:00-12:30
And by Appointment
Ph. 573-8583, (H) 573-0517

Vitamins
Photocopying

2310 25th Street
Snyder, TX. 79549



Father's Day Special

SAVE $7

21 Portraits
Now Only
$12.95
plus 95¢ sitting fee
Reg. $19.95
2-8x10s 3-5x7s
15 wallets
Plus, a GIANT 10x13

No appointment necessary. Advertised package poses our selection. Not valid with any other offer. $1 sitting fee per additional subject. One advertised package per subject or group posed together.

Tuesday, June 9 thru Saturday, June 13
Daily: 10 a.m.-8 p.m.
3500 College, Snyder

Kmart



Start Off The Summer
With A New Hair Style From

Anita's Family Hair Center & BEAUTY SUPPLY

Sandi Jackson, Anita Rios, Melinda Early

Anita's Specials

Ear Piercing ..... $10.00
Perms Haircut Included ..... $35.00
Manicure ..... $7.00
Hair Coloring/Highlighting ..... $10.00

Sandi's & Melinda's Specials

Perms Haircut Included ..... $25.00
Braids ..... $7.00
Hair Coloring/Highlighting ..... $10.00
Shampoo/Styles ..... $7.00

Call Anita Rios, Sandi Jackson, or Melinda Early

100 E. Hwy. (Behind the Super 66)
Mon.-Fri. 8-5
Sat. 9-til ?
573-2281
Walk-Ins Welcome



Private Collections
Personalized Wedding Service

-Wedding Party Rentals-
-Silk Floral Arrangements-
Champagne Beverage Fountain-
-Brass Arches-
-Kneeling Benches-
-Candelabra-
-Unity Candle-

Shown by Appointment
573-2564

# Allen, Forbes united in matrimony

MR. AND MRS. JERVIS BULLARD

Alisa Dunn Allen of Ira and Pvt. William Stacy Forbes of Snyder were united in matrimony May 2 at 7:30 p.m. in the Union Baptist Church. Rev. Jim Mosley, pastor, officiated the double-ring ceremony.

Parents of the couple are Mr. and Mrs. Donnie Dunn of Ira and Mr. and Mrs. Joe Doan and Mr. and Mrs. Bill Forbes of Snyder.

The altar was centered with a golden arch flanked by golden candelabra. White candles and white satin bows completed the decorations.

Wendy Wilson of Ira, cousin of the bride, served as candlelighter.

Kristi Neill of Snyder provided music for the occasion.

Given in marriage by her father, the bride wore a tea-length ecru gown of voile. Designed with a fitted bodice and a high neckline edged in tiny tucks and ruffles, the neckline was accented with tiny pearl buttons and a pink satin ribbon. The gown had a full, slightly gathered skirt finished with a ruffle at the bottom.

Pink shoes and a halo of pink baby's breath accented the gown. The bridal bouquet was a cascade of fresh pink and blue carnations with white daisies and sprigs of baby's breath.

DeeDee Dunn of Ira, the bride's sister, served as her attendant.

PVT. AND MRS. WILLIAMS STACY FORBES

Amanda Allen of Ira, the bride's daughter, carried the rings.

Varin Walker of Ira served as best man.

A reception followed the ceremony. The bride's table was covered in blue with a white lace overlay. A centerpiece of fresh pink, blue and white spring flowers was accented by crystal appointments.

The two-tiered cake had a heart-shaped top tier with a porcelain bride and groom topping it. Pink and blue flowers decorated the cake which was designed and created by Reta Graham.

Servers were Susan Musgrave and Julie Odom, both of Snyder.

The bride is a graduate of Howard College and is presently employed by Cogdell Memorial Hospital.

The groom is in the United States Marines and is presently in infantry school in Oceanside, Calif.

---

Louis Belriot made the first flight across the English Channel in 1909.

---

The Italian liner "Andrea Doria" and the Swedish ship "Stockholm" collided in 1956 off the coast of New England, resulting in the loss of 50 lives.

# Local couple joined in double-ring vows

Oreatha Kirkpatrick and Jervis Bullard were united in a double-ring ceremony at the bride's home on June 1. Virgil Mott officiated.

The bride is the daughter of Mrs. Ida Davis.

The bride chose a street-length dress with white accessories. A bouquet of blue and white carnations accented with baby's breath and blue ribbons completed her ensemble. She also carried a white Bible.

Nelda Randoph served as maid of honor. She was dressed in a brown suit with a corsage of blue and white carnations.

Kelly Kirkpatrick, the bride's son, served as best man.

The bride's table was covered with a lace cloth. The three-tiered wedding cake was trimmed with silk flowers and topped with a miniature bride and groom.

The couple will reside in the groom's home where he is engaged in farming.

CWC FEATURE — Cindy Banta (left), manager of Suits Us, prepares model Roger Anderson for the Father's Day fashion show planned for the luncheon meeting of Snyder Christian Women's Club Wednesday at the Snyder Country Club from 11:15 a.m. to 1:15 p.m. (Club Photo)

# Christian women to see Father's Day fashions

Snyder Christian Women's Club will meet Wednesday at the Snyder Country Club for a luncheon meeting from 11:15 a.m. to 1:15 p.m.

Suits Us will present fashions for Father's Day. Mike and Cindy Banta, co-owners and managers of the men's fashion store, are coordinators of the program which will feature men's casual and dress wear as well as accessories and gift ideas for Father's Day.

The Bantas have lived in Snyder some six years and opened the shop two years ago. They are originally from Brownfield and have two daughters. Mike is an officer with American State Bank.

Special music will be provided by Cheribeth Stewart and Rebekah Thornton.

Guest speaker for the community-wide event will be Carolyn Sarver of Hobbs, N.M.

Reservations for the luncheon and free nursery may be made by calling Doris at 573-6602 or Melissa at 573-0745. The luncheon is $6 or a beverage may be purchased for $1.

# Retired man stays busy making quilts

CHAMBERSBURG, Pa. (AP) — Clarence Hummer worked hard all his life, and he didn't think retirement in 1982 should change that.

He took up quilting after he finished the outside work at his modest home in this southcentral Pennsylvania community. His wife, Mary, 77, was working on a quilt and the man she calls "Daddy" was looking for something to do.

"He said, 'Mother, do you think I can do that?' " she said. "He helped me to finish."

"I picked it up myself with her managing," he said.

Hummer, 73, wasn't a natural talent. "It took me a week to make the first patch," he said. "I took them apart no end. We're both pretty precise how we want it."

The mental inventory of his finished quilts is arranged by their owners — two granddaughters, a student nurse who stayed in their home, a niece, a friend in Ohio, their great-grandson, daughter Orlena Kuhn. Future projects are listed by the people who have requested them.

The quilts are geometric patterns of colorful scraps, often arranged on a plain background.

He also makes comforters, by sewing together squares or rectangles of fabric. The top is "knotted," not quilted, to create the finished product. Hummer is working on his 25th comforter top, to be finished by members of an area sewing circle.

He had been a janitor in a Chambersburg office building, then had two part-time jobs simultaneously, as a janitor at the National Guard Armory and the public assistance office.

"I've always been a hard worker and I couldn't see the point in retiring, but my lungs gave out from having pneumonia so often," he said.

Now, the hobby has taken over. The Hummers had a two-room addition built last summer: upstairs, more space for their son, Marvin; on the first floor, a sunny paneled sewing room.

They also upgraded their storage system, moving fabric scraps from cardboard boxes in the corners into a cupboard that is crammed with material.

Hummer works on quilts every day, sitting on the easy chair he calls his "nest."

Mrs. Hummer hasn't made a quilt on her own since her husband started to make them, but she arranges the colors for his. He sews them together with a fine needle, without a machine or even a thimble.

When the top is done, he uses a pencil to mark the lines that will be stitched during quilting to create a subtle counterpoint to the colorful design. He must have someone else do the quilting, but he binds the edges.

One quilter charges him 30 cents per yard of thread used. For a double-wedding-ring quilt he recently finished, that added up to more than $100.

That's about the only cost estimate he can make accurately. "There's no way you can figure the hours, the way I work at it," he said. He works on a quilt, then a comforter, puts it down to help make a meal or bring Marvin home from work, picks it up while visitors talk.

He watches other quilt prices to set his own, even though they seem high to him. A double-wedding-ring quilt brought $500 at a recent auction.


**Dr. Bryan Cave**
Eye Examinations
Contact Lenses [All Types]
Children Welcome
Cogdell Center
[915]573-5571 or
Wed., Thurs., Fri. call 573-4792
Office Hours:
Mon. 9 a.m.-6:00 p.m.
Tues.8 a.m.-5:00 p.m.
Lubbock Office [806] 797-4216

Vickie Warner, formerly at The Hair Station is now eager to meet your needs at Merle Norman Cosmetics. She is offering a Great Deal for all the family. Ask her about her unique technique for all women who roller set their hair or don't really like tiny curls. It's great!

JUNE SPECIALS

| | |
|---|---|
| Basic Perms (Slightly more for long hair) | $30 |
| Frost or Highlight | $25 |
| Children's Haircuts | $5 |
| Men and Women's Cuts | $8 |
| Manicures | $5 |
| Roller Sets | $8 |
| All Clipper Cuts | $5 |

Offer good only with Vickie on Mondays and Tuesdays. Walk-ins welcome. Hours are 8 a.m. - 6 p.m. Early or late hours by appointment. Watch Sunday paper for monthly specials. Call 573-6512 or 573-4183 to schedule appointments. Come by for a free consultation.

MERLE NORMAN
May God's Love Be Reflected In Your Face
573-6512
West Side of Square



*TEACHERS, with summer upon us, Christian Women's Club wants to extend a special invitation to you. We miss you during the school year, but appreciate the great job you are doing with our children.*

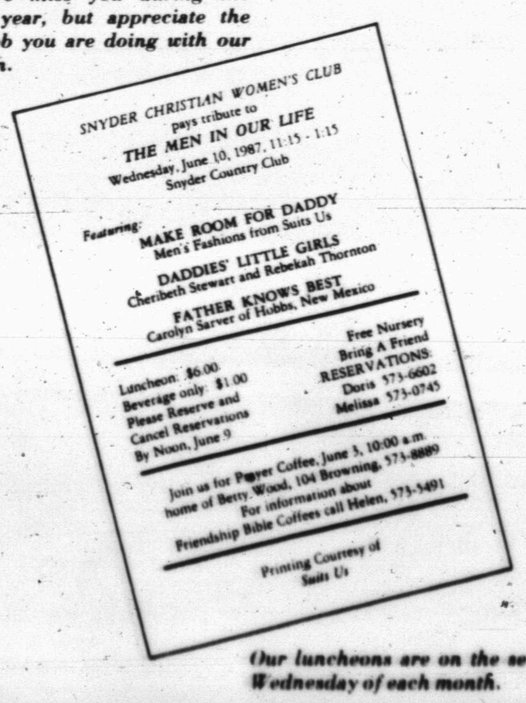
SNYDER CHRISTIAN WOMEN'S CLUB
pays tribute to
THE MEN IN OUR LIFE
Wednesday, June 10, 1987, 11:15 - 1:15
Snyder Country Club
Featuring:
MAKE ROOM FOR DADDY
Men's Fashions from Suits Us
DADDIES' LITTLE GIRLS
Cheribeth Stewart and Rebekah Thornton
FATHER KNOWS BEST
Carolyn Sarver of Hobbs, New Mexico
Luncheon: $6.00
Beverage only: $1.00
Please Reserve and Cancel Reservations By Noon, June 9
Free Nursery
Bring A Friend
RESERVATIONS:
Doris 573-6602
Melissa 573-0745
Join us for Prayer Coffee, June 3, 10:00 a.m. home of Betty Wood, 104 Browning, 573-8889
For information about Friendship Bible Coffees call Helen, 573-5491
Printing Courtesy of Suits Us

*Our luncheons are on the second Wednesday of each month.*



CLYDE HALL, JR.
**SNYDER INSURANCE AGENCY**
*"Insurance for your Every Need"*
915/573-3163
1820 26th St.



**You're invited to...**
**SCURRY COUNTY SUMMER RECREATION**
DATE: June 8-July 17, 1987
TIMES: 8:00 a.m.-12:00, 2:00 p.m.-4:00 p.m.
PLACE: Snyder High School Gymnasium
AGES: 7-16 Girls, 7-16 Boys (Tennis Only)
4-6 Baby Gymnastics
COST: $3.00 for six weeks, $6.00 for Tennis
ACTIVITIES:

| | |
|---|---|
| Volleyball | Let's Pretend |
| Track | Tennis |
| Gymnastics | Badminton |
| Dance | Softball |
| Arts -n- Craft | Basketball |
| Baby Gymnastics | Indoor & Outdoor Act. |

DIRECTOR: Sabrina Bills (573-1241)
SIGN UP: Sunday, June 7, 2-5:00 p.m. at the SHS Gym and June 8-June 12
Transportation Will Be Provided From The Bus Barn

# Above the Fold

By Donny Brown

# SDN Opinion Page

Editorials-Columns-Cartoons-Kid Stuff-Look Back-Letters

You now have 30 seconds to answer this question. "Who are Donna, Fawn and Vanna?"

The three names spoken aloud have a nice, cuddly ring. Like a fluffy female legal firm which is on a first-name basis with all its clients.

Or perhaps Santa's three apprentice reindeer. Or the three-member social committee for Zeta Tau Alpha's 1962 homecoming tea.

The "who" of Donna, Fawn and Vanna, of course, are Donna Rice, Fawn Hall and Vanna White. Regarding "what" they are, we're reminded of the hot and bothered, wild and crazy Festrunk Brothers of Saturday Night Live skits.

The three of them are "some Foxes!"

It is their beauty, no doubt, which has helped ensnare the national news media, which seems determined to crank out news stories and semi-news stories about them.

After she reportedly refused to pose for either "Playboy" or "Penthouse," Ms. Hall has more or less moved to the back corridors of the Irangate scandal.

No so for Donna and Vanna, however, as the past few days have brought a whole new batch of revelations about each.

Donna, of course, now denies that Gary Hart ever promised to marry her once he was elected president, and has apparently agreed--for a $50,000 fee--to "tell all" about their weekend together in Bimini and aboard the "Monkey Business."

For our money, she might also explain why a Phi Beta Kappa college grad had to pose with one breast exposed for a Florida garage calendar.

Vanna, fresh from her protestations of those semi-nude photographs which did show up in "Playboy," has written her first book--"Vanna Speaks." It opens, appropriatedly enough, by describing what her normal morning routine is after arising daily around 9 a.m.

She's also been honored by her hometown, Myrtle Beach, S.C., and a recent super market tabloid alleges her lineage can be traced backward to royalty. Vanna is a countess.

At the top of the list, reports now have her planning to marry. Which brings up the question, what in the heck ever happened to her hot romance with "Wheel of Fortune" host Pat Sajak? The public has a right to know, dadgummit.

All of which is so much shooting fish in a barrel. Poking fun while simultaneously ogling their cleavage is the name of the media game here.

We figure all parties are willing participants, however, and those shelling out the initial cash for all this news material is also receiving a fair return on their investment. The National Enquirer, which reportedly paid $50,000 for the exclusive rights to a photo of Donna Rice sitting in Gary Hart's lap, now says it has resold the print rights to other publications for a cool $100,000 this month alone.

"Who are Donna, Fawn and Vanna?" Ladies, we suggest you grab double handfulls of the dough currently being thrown your direction.

Because, five years down the road, finding someone who knows the answer to this question is going to be a whole bunch tougher than it is today.

# Country Life

By Deanie Francis Mills

We were just three ladies on a country afternoon, outdoors in the sunshine, enjoying ourselves. The apple trees hadn't bloomed yet, and the rows between them stretched long and true. The kids were in school, the animals locked away behind fences. No neighbors for miles around who might be disturbed. Full of high spirits and teasing, we filled beverage cans with dirt and set them, four in a row, at 15, 25, 35 and 50 yards. Then we loaded the guns.

Since my police officer friend from Dallas, D.K., was spending the week with me, and since I am a writer of suspense novels which nearly always involve some sort of criminal investigation, we had decided that it would be a good idea for me to learn to shoot, and to see what it felt like to fire a service revolver. D.K. is a marksman (or should I say, "markswoman") who used to participate in law enforcement match shooting competitions. My other friend, Barbara, owner of the apple groves, often likes to practice with her .22 revolver.

D.K. was painstakingly safety-conscious. Each spent shell was carefully counted and dropped into a bag. We were not allowed to hand a weapon to each other without the cylinder (the round part that holds all the bullets) hanging open. We wore protective gear over our ears at all times.

We started with a .357 magnum revolver, using "wad-cutters," a sort of dud bullet used in target practice. I was taught the proper stance, legs apart, arms straight, elbows locked, one hand supporting the other. I was scared at first. I could see the barrel wobbling. The first time I fired, I could feel the shock waves to my shoulders and my heart trembled. I said, "OK, I'm through now." D.K. said, "Are you all right?" And I said, "Let me try again."

After the third shot, I began noticing that I was hitting dirt about two feet away from the cans. Then the competitor in me took over. I wanted to hit the dadblamed sucker. I wanted to hit it bad. Over and over I tried, watching D.K. and Barbara. My problem was that I was "anticipating" the "recoil," or kick, and was flinching just before I pulled the trigger. Once I learned to relax and squeeze very slowly, I watched in exultation as one can after another leaped into the air.

After that, D.K. substituted "hollowpoint" bullets. Hollowpoints flatten on impact, leaving a gaping exit hole. They have a powerful kick. It took a while to hit targets with that one.

Then she took out her "investment," a weapon she kept stored in a glossy wooden case which had only been fired a couple of times: a nickel-plated .44 magnum. The impact is far more destructive than the .357, and I can tell you that it looks like a cannon. With Barbara bracing my shoulders and D.K. standing close, I struggled just to hold the thing up. You can't imagine how heavy it is. I didn't bother to aim. When I squeezed the trigger, the whole world exploded, my wrist jerked backward at an inhuman angle, and my ears rang underneath the earphones. D.K. explained that such a weapon can fire through a wall, down the street, and still destroy the engine block in a car. It took me a while to stop shaking.

After carefully locking everything away in the trunk of the car, we went home, sat out in the back yard, shooed the animals away, took the guns all apart and cleaned them. "I've trained lots of beginners," D.K. said casually, "and I've never seen anyone with such a high rate of accuracy on the first try."

"You're flattering me," I protested, flabbergasted.

"No," she said, "You should consider joining a gun club and going into competition shooting. You'd have a ball."

I thought about all the sports I'd failed at, archery, bowling, water skiing — the list was endless. I couldn't imagine the joy of competing in a sport at which I actually had a chance to excell. It was such a great feeling. "It would be fun," I said slowly, "but, no. Not now, anyway. I won't have a handgun in my house."

"Why? You could hide the gun and the ammunition away from the kids. Lots of people do it. Police officers have to do it."

"But I'm not a police officer. And I won't have a handgun in my house. Or any gun, for that matter." I reached for one of the cans and held it up. There was a neat, round, bullet-sized hole in one side of the can, but the other side was completely blown away, aluminum edges jagged. "This is the reason," I said. "It's just too easy."

And children — or any other loved ones, for that matter — are just a little too hard to come by.

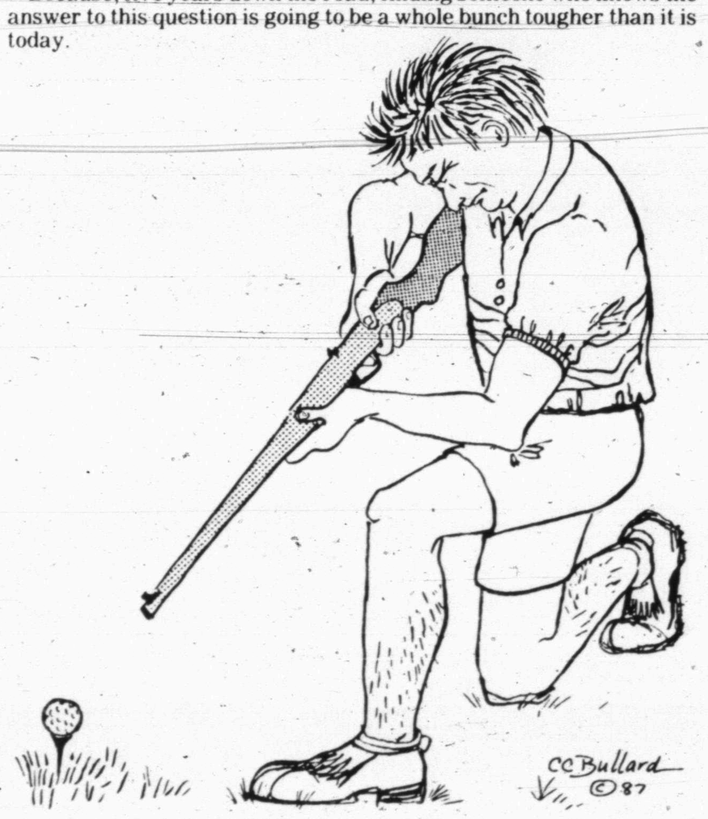


# Look Back

By Noble B. Young

# SDN Week in Review

**FIVE YEARS AGO**

The Snyder Go-Getters Special Olmypics team returned from Austin today — June 2 — bearing 43 medals and six ribbons won by 21 Snyder participants.

-

Rev. Johnny Guzman, son of Mrs. Carmen Guzman of Snyder, was awarded a diploma this week marking the completion of his studies at the Hispanic Theological Seminary of San Antonio. Guzman pastored the Templo Bautista in Snyder from 1974-75 before moving to the San Antonio area.

-

Directors of the Christian Student Center at Western Texas College today — June 6 — announced the appointment of Jimmy Ritchey as director of the center. Ritchey, a native of Colorado City, comes to Snyder from Russellville, Ark., where he has been employed as an agriculture instructor at Arkansas Tech University.

**10 YEARS AGO**

Bishop Alise H. Carlton announced one ministry change for Scurry County United Methodist Churches Tuesday night — June 1 — at the annual Northwest Texas Conference. Rev. Jene Greer of Big Spring will be replacing Rev. James Terry as pastor of the Trinity-Dunn churches.

-

Drum majors for the Snyder High School "Pride of the West" Black and Gold Marching Band for 1977-78 named today — June 2 — were Lisa Sconyers and Linda Proctor.

-

Snyder Rotarians celebrated the 30th anniversary of the founding of their club at their annual banquet Thursday night — June 2. Individuals presented special awards for community service through the Bicentennial included Jean Everett, LaVerta Lovell, John Jarrell and Paul Sizemore.

**15 YEARS AGO**

Four students have completed the first two semester's study at Western Texas College with perfect 4.0 grade average. They are Mitzy Elledge, Robby Baze, Doyle Chandler and N.C. Smith.

**SUNDAY**
**May 31**

It appears Snyder voters will be asked to decide the implementation of a civil service commission here--a three-member body with the power to consider matters related to both police and paid fire department personnel, it was reported Sunday.

**MONDAY**
**June 1**

Furr's Monday announced that it will soon open a general merchandise store in the former Safeway location in Varsity Square Shopping Center.

The new store is scheduled to open in about six weeks.

---

Interviews for a new men's basketball coach at Western Texas College are expected to be scheduled by the middle of June and the current hope is a new coach can be hired before July 1.

This time frame was included in a hiring plan approved Monday morning by WTC board members.

---

After a second legal opinion has come to light, county commissioners Monday accepted the resignation of Frances Billingsley as acting county clerk — an appointment court members granted her last Tuesday.

Billingsley submitted her resignation after learning the state attorney general's office would not accept her appointment under the state's nepotism law.

---

Citing costs associated with the program and the problems of "singling out (a particular city department) for special treatment," the Snyder city council Monday officially took a stand against implementation of a civil service commission here.

At the same meeting, the council formally called for an Aug. 8 city vote to decide the issue and accepted as valid the petition which seeks the vote.

---

Effective Oct. 1, certain aspects of local telephone bills will come under the 1 percent sales tax following a unanimous vote Monday of the Snyder city council.

The council approved on second reading an ordinance related to the taxation of "telecommunications services."

---

A Scurry County grand jury, meeting for its regular June session Monday, returned eight felony indictments against eight defendants.

**TUESDAY**
**June 2**

Scurry County Appraisal District board members approved Tuesday an audit report profiling the district's twin budgets, appraisal and collection operations for 1986.

In both cases, the district ended the year under its initial budget estimates.

**WEDNESDAY**
**June 3**

District Judge Gene Dulaney, asked to rule in a legal dispute involving a proposed Texas Utilities Electric power line, has issued a letter which outlines a compromise proposal that could allow completion of the line, it was reported Wednesday.

The decision involves placing an amount of money in escrow until a legal question regarding compensation for "remainderman" can be resolved.

---

Some 5,700 reappraisal notices have been mailed to property owners here, officials with the Scurry County Appraisal District noted Wednesday.

Changes in oil valuations account for 2,401 of the total with the remaining 3,306 involving values placed on real estate.

---

Building permits for six mobile homes added some $100,000 to Snyder's construction total for the year, a year-to-date total which now stands at some $1.2 million, 53 percent below last year, it was reported Wednesday.

**THURSDAY**
**June 4**

The tax base for Scurry County is now estimated at some $1.1 billion--a figure that reflects a 56 percent drop since the county's highmark recorded in 1984, it was reported Thursday.

In addition, for the first time since the mid-1960s, the county's real estate and industrial values declined overall from 1986 values.

---

Western Texas College board members Thursday again endorsed an August non-binding referendum election which would allow voters to choose between two tax collection agencies here.

---

A metal sleeve, 8 ft. in diameter, was fitted over Snyder's drinking water intake pipe at Lake J.B. Thomas Thursday.

The work was completed by personnel with the Colorado River Municipal Water District (CRMWD), who planned and financed the project at the request of city officials.

The addition is designed to "raise" the water intake level, altering the old situation where water was drawn almost directly from the bottom of the lake.

**FRIDAY**
**June 5**

Some 31 teachers from Snyder ISD were notified this week they had been added to Level Two status for the district, granting each career ladder bonus payments of $1,500, it was reported Friday.

# Letters to the Editor

To the editor,

My father, Edward Bolka of Lubbock, was involved in an automobile accident near Snyder on Thursday, May 14th. He sustained several injuries, including a broken neck. According to the highway patrol, the fact that he was wearing his seatbelt saved my father's life.

Thanks to the quick response and the expert treatment he received at the scene from the paramedics of the AIDS/Snyder ambulance service, we expect him to fully recover from his injuries.

The many other people involved in handling this emergency, including the staff at Snyder's Cogdell Hospital, St. Mary's Flight-for-Life helicopter crew, and the emergency room and ICU staffs at St. Mary's hospital in Lubbock, all deserve a public thank you as well.

The people in the Snyder community are very fortunate to be served by such a professional and highly trained group of emergency personnel.

**Debra Bolka Diehl**
**12159 Little Haystack Mtn.**
**Littleton, Colo.**

To the editor,

I am writing concerning ambulance service in Snyder. I hope that whether we use EMS, Inc. or Aid Ambulance Service that the ambulances will all be in condition to transport patients to other cities.

It is a bad situation when problems occur when a patient is being carried to another hospital. In 1985 my husband had surgery in Big Spring. After he was back at home, he started hemmoraging and was taken to the Cogdell Hospital where we were advised he needed to go back to the Big Spring hospital.

This was about 7 p.m. We were about half way when a problem developed with the ambulance. The ladies on the ambulance were efficient, but the ambulance was not in the shape it should

See LETTERS, page 12B

# Kid Stuff

By Shirley A. Gorman

**This week's third graders were interviewed at Stanfield.**

**Question: What do you plan to do this summer?**

**SELENA SUTTON**
**Age 9**
**"I'll go to Brownwood to stay in my grandmother's cabin and play softball."**

**TYE PARKS**
**Age 10**
**"I plan to go swimming at the college and play baseball."**

**MONICA HARBIN**
**Age 9**
**"We will go to the mountains for our vacation."**

ng to marry.
opened to her
? The public

ing fun while
media game

er, and those
s also receiv-
quirer, which
oto of Donna
e print rights

gest you grab
ur direction.
ho knows the
her than it is

Bullard
©87

gged. "This is
"It's just too

or any other
matter — are
to come by.

College board
y again en-
non-binding
which would
oose between
gencies here.

e, 8 ft. in
fitted over
water intake
B. Thomas

ompleted by
he Colorado
ater District
planned and
ct at the re-
s.
designed to
intake level,
uation where
most directly
he lake.
Y

from Snyder
his week they
Level Two
ict, granting
dder bonus
00, it was

ARBIN
the mountains

# West awards listed

West Elementary gave out perfect attendance certificates and honor roll certificates to the following students.

Kindergarten through second grade students who received perfect attendance recognition include: Allison Bowden, Justin Logston, Adrienne McJimsey, David Thames, Ashley Grimmett, Justin McNair, Dru Murray, Andy Smith, Taylor Lowrance, Annie Siller, Kimberly McClain, Melissa Flores, Brandy Isabel, Jamie Juarez, Chad Carter, Jake Baker, April Fletcher, Rachel Billingsley, Michael Hensley, Lisa McNair, Joe Mac Cheyne, Micheline Tolle, Jenise Judah, Brandson Hackfield, Nikki Hudson, Mary Gulseth, Christi Whitney, Jeremy Clifton, Erica Garvin, Jay Don Griffin, Matt Hester, L. S. McClain, Gabriel Rios, Frank Siller, Stephanie Spencer, Stephanie Whittenburg, David Clarady, Melanie Gibson, Josh Kornegay, Charlie Nixon, Troy Allen, Meagan Hill, Jessica Hodges, and Casity Reneau.

Kindergarten, first and second grade students who either were named to the honor roll or received honorable mention include: Jeremy Clifton, Robin Key, Julie Jenkin, Stephanie Spencer, Stephanie Whittenburg, Alison Sterling, Elyse Merritt, Kyle Mueller, Jessica Hodges, Meagan Hill, Clayton West, Troy Allen, David Clarady, Melanie Gibson, Cara Glassocock, Luke Green, John Kornegay, Casity Reneau, Emily Rice, Janie Juarez, Misty Williams, Harley Burnett, Chad Carter, Jake Baker, Christine Ballard, Lisa McNair, Mindy Green, Amber Lyle, Matt Preston, Joe Mac Cheyne, Tyrel Sterling, Kraig Billingsley, Brandon Hackfeld, Halea Huestis, Jenise Judah, Lila King, Crystal Lee, Erin Maytubby, Cordelia Seaton, David Smith, Joseph Steakley, Carol Strayhorn, Micheline Tolle, Rachel Turner, and Shane West.

Students in grades third through sixth who received perfect attendance certificates include: Shawna Akins, Phil Beasley, Scott Hall, Jennifer Hancock, John Purcell, Jeremy Beard, Angelica Vargas, Quintin Kaparek, Justin Locknane, Brock Gard, Lindsey Gordy, Brandon Hill, Xandy Gard, Reese Martin, Brooke Lowrance, Kevin Mueller, Nathaniel Tolle, Tiffany Jones, Amanda Barrera, Jason Jack, Reagan Key, Christie Timmons, Russell Schlegel, Amy Patterson, Greg McAden, Ellen Strayhorn, Kelly Farmer, Marc Sparlin, Adam Oroso, Mandy Wallace, Karla Walker, Krystyl Valentine, David Krenek, Marisa Barrera, Robert Clarady, Cami Comer, Jim Pat Griffin, Dawn Myers, Bradley Hart, Chris Hill, Brannde Beasley, James Graham, Rachel Kasparek, Amy McDaniel, Kari McGrew, Regina McNair, Matt Pherigo, Kayla Walker, Phillip Becerra, Kim Heidenheimer, Tracie McDowell, Misty Myers, Angela Potts, Chad Walker, Amy Steakley, Joseph Parker, Betty Lane, James Lamb, Justin James, Chris Gayle and Heath Cowan.

Students in grades three through sixth who made the honor roll include: Jennifer Hancock, Nikolos McMillan, Shawna Akins, Phil Beasley, Holli Burns, Heather Floyd, Brooke Gladson, Scott Hall, Jennifer Lee, Kelly Lewellen, John Purcell, Kirsten Rinker, Katie Thornton, Kelly Wilson, Lauri Allen, Mark Bullard, Brooke Lowrance, Kandy Gard, Kevin Mueller, Nathanial Tolle, Melissa Myers, Ellen Strayhorn, Marc Sparlin, Paige Gayle, Greg McAden, Christie Timmons, Robert Clarady, Matthew Cunningham, Lisa Nix, Kelli Lockhart, Amy Steakley, Virginie Pointeau,

See Awards, Page 9B

**WEST PERFECT ATTENDANCE** (K-3)--These West kindergarten through third graders earned perfect attendance certificates during the 1986-87 school year. See the accompanying story for a list of the names. (SDN Staff Photo)

**WEST HONOR STUDENTS** (3-6)--These West third through sixth grade students were all named to the honor roll for the 1986-87 school year. See the accompanying story for a list of names. (SDN Staff Photo)

**PERFECT ATTENDANCE**--Two Central teachers received perfect attendance certificates for the 1987-88 school year. They are Elizabeth Jenkins and Rudy Gutierrez. (SDN Staff Photo)

Earth's latest Ice Age is still with us, for we are living in only a slightly warmer spell of it, says National Geographic.

The U.S. Navy frigate Constitution, also known as "Old Ironsides," was launched in Boston Harbor in 1797.

## FAA seeking tighter control

WASHINGTON (AP) — The government told airlines Friday to limit carry-on baggage and to ensure that all items are properly stowed before a plane leaves its boarding gate.

The Federal Aviation Administration said the new baggage requirements must be in place by the end of the year, including a ceiling on how much baggage a person may bring aboard the aircraft.

Federal regulations have stipulated that carry-on bags must be secured in a safe position before a plane takes off, but flight attendants have complained for years that passengers often take too many items on board, making proper stowing impossible in some cases.

The new requirements do not specifically say how many items may be carried aboard a jetliner, nor how large an item may be, except that it must be suitable for proper storage in the cabin.

But the FAA, beginning Jan. 1, 1988, will require that:

—Each airline establish its own limit on the size and number of items that may be brought aboard, depending on how much space is available in various aircraft.

—Each passenger's baggage must be "scanned" before boarding by an airline employee to verify that it does not exceed the limits.

## Black students passed over

FORT WORTH, Texas (AP) — Two black honor students with their class' best grade-point averages would have given traditional valedictory and salutatory addresses — but only if they were graduating next year instead of now.

Eric Fisher and Eureka People, who were knocked out of the top two spots because Scholastic Aptitude Test scores were used as tie-breakers, lost a federal court challenge that charged the SAT discriminated against minorities.

Fisher and Miss People led their classmates with respective GPAs of 4.3 and 4.2 at Dunbar Magnet School of Science and Engineering.

But they were passed over for valedictorian and salutatorian because the school district doesn't recognize averages above 4.0, counting all students at or above 4.0 as equal.

To break the tie, officials used the SAT. Fisher and Miss People lost their honors to two white students who had lower grade-point averages but higher scores on the SAT.

# NASA announces fifteen

SPACE CENTER, Houston (AP) — NASA announced Friday the selection of 15 space shuttle astronauts, following an interview period with consideration of almost 2,000 applicants.

Those selected include four from the Air Force, three from the Navy, one from the Marine Corps, one from the Coast Guard, one from the Army and five civilians.

Seven of those selected will be pilots. The other eight will be mission specialists on the space shuttle.

The space agency said the class of 15 will report to Johnson Space Center in Houston on Aug. 17 to begin a year-long program of training and evaluation, after which they will be eligible to be named to space shuttle flight crews.

Three of the civilians selected are current JSC employees, and one works at NASA's Marshall Space Flight Center in Alabama.

Those from the Air Force are Capt. Thomas D. Akers, Capt. Curtis L. Brown Jr., Maj. Kevin P. Chilton, and Maj. Donald R. McMonagle.

The Navy selections are Lt. Kenneth D. Bowersox, Lt.Cmdr. Kenneth S. Reightler Jr., and Lt.Cmdr. Mario Runco Jr.

Others selected are Marine Capt. Andrew M. Allen, Army Maj. James S. Voss, Coast Guard Lt.Cmdr. Bruce E. Melnick, and civilians Jan D. Dozier, C. Michael Foale, Gregory J. Harbaugh, Dr. Mae C. Jemison and William F. Readdy.

Maria Theresa became ruler of Austria, Hungary and Bohemia upon the death of her father, Holy Roman Emperor Charles VI, in 1740.

Germany's Kaiser Wilhelm II announced his abdication Nov. 9, 1918, then fled to the Netherlands.

The Wyoming Territory — made up of parts of Dakota, Utal and Idaho — was organized in 1868.

CHIROPRACTIC CLINIC
of
COLORADO CITY
THE INDUSTRIAL ACCIDENT and PERSONAL INJURY CLINIC
•accident • workmen's compensation • group
• personal injury • medicare
INSURANCE CASES ACCEPTED
DR. DON R. BENNETT, D.C.
Big Spring 267-6753 1205 Eleventh Place Choate Bldg.
Colorado City 728-3411 G. Kell Bldg.
Sweetwater 235-1165 900 E. 15th
Member American Chiropractic Assoc. Council of Roentgenology & Sports Injuries

CINEMA I & II
Snyder Shopping Center
573-7519
I 7:10 9:00
II 7:00 9:00
EDDIE MURPHY
BEVERLY HILLS COP II
THE HEAT'S BACK ON!
No Discount Matinees, No Bargain Nights, No Passes
EXTREME PREJUDICE
NICK NOLTE
POWERS BOOTHE
R

Everything Must Go
½ Price
STUF-M-SUCH
3709 College
573-4123

THORNHILL'S HAIR DESIGNERS
Attended the Markham Hair Happening featuring Vicente Moretti of Beverly Hills, California and Ralf Sasso of Los Angeles, California.

Chris & Sally Thornhill Sandy Pollard Ann Franks Kim Knipe
Thornhill's HAIR DESIGNERS
Cogdell Center 573-2272
Tues. - Sat. Early & Late Appointments

THE BORN LOSER by Art Sansom

EEK & MEEK by Howie Schneider

FLASH GORDON By Dan Barry

Barney Google and Snuffy Smith By Fred Lasswell

MR. MEN™ AND LITTLE MISS™ by Hargreaves & Sellers

THE GRIZZWELLS™ by Bill Schorr

FRANK AND ERNEST by Bob Thaves

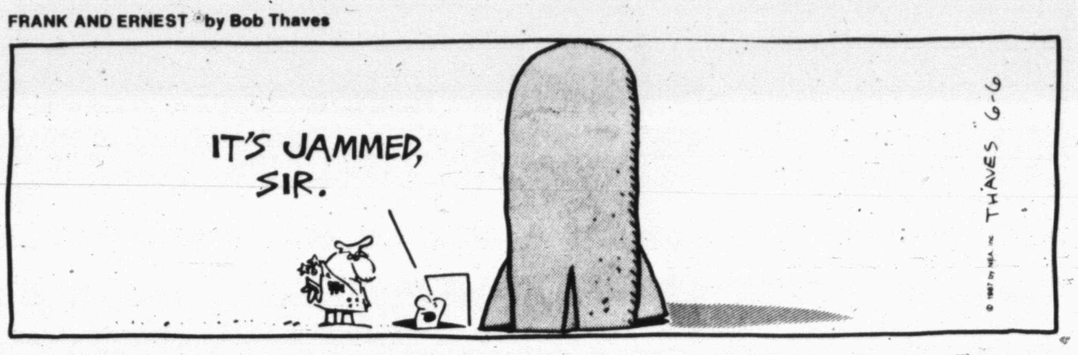


ARLO AND JANIS by Jimmy Johnson

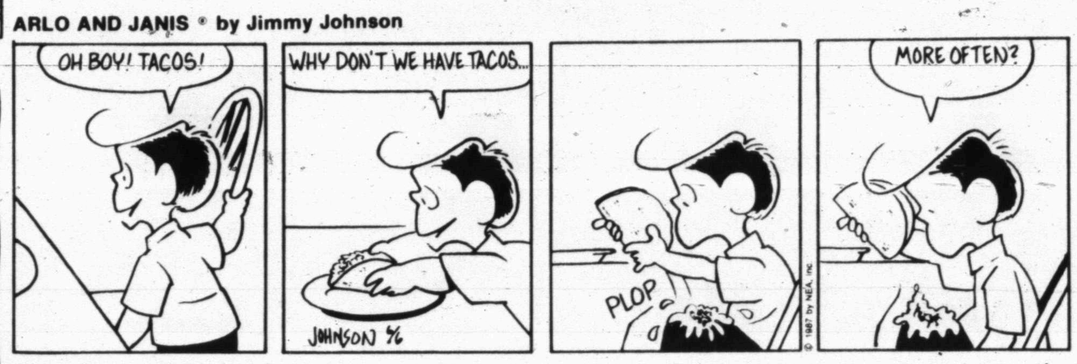


WINTHROP by Dick Cavalli

BUGS BUNNY by Warner Bros.

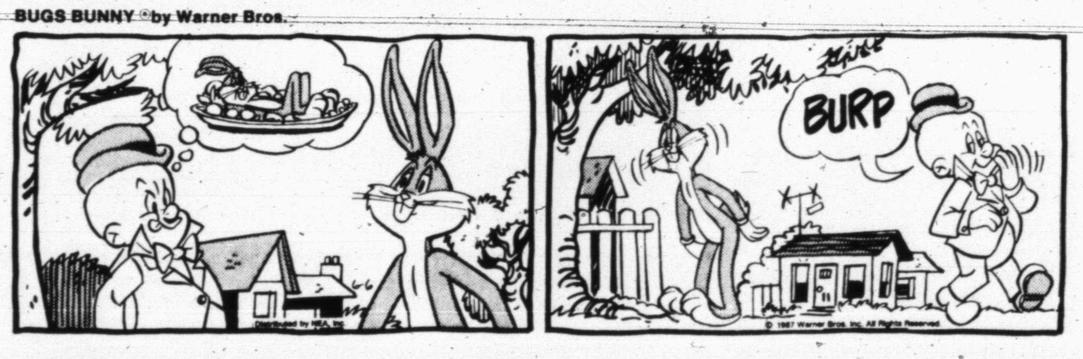


ALLEY OOP by Dave Graue

CAPTAIN EASY by Crooks & Casale

# PUZZLE

NEA

## ACROSS

1 Tobacco chew
5 Shallow art
11 Author ____ Sinclair
13 Fundamentally
14 Tropical basket fiber
15 New
16 Swiss songs
18 Sioux Indian
19 Royal Mail Service (abbr.)
20 Fitting
22 Needle (comb. form)
24 Chirp
26 Lend a hand
29 Movies
31 Overshadow
33 Skin bubble
35 Potato snack
36 Same (comb. form)
37 Is indebted to
39 Full of (suff.)
40 Baboon
41 Own (Scot.)
43 Oriental chief
46 Motor
49 Mournful cry (3 wds.)
52 Florida city
54 Spray
55 Proportion
56 Pressed
57 Ooze out

## DOWN

1 Who (Fr.)
2 ____ daisy
3 Leave ____ Beaver
4 Belt of calm
5 Sunflower State (abbr.)
6 Believer (suff.)
7 Old picture card
8 Narrow opening
9 Nile queen, for short
10 Jekyll's opposite
12 Large East Indian tree
13 Traveler's choice
17 Landing boat
20 Former nuclear agency (abbr.)
21 Stolen property
22 Is not well
23 One of the Muses
25 No longer are
26 Genus of bees
27 Phrase of understanding (2 wds.)
28 ____ Moines
29 Investigative agency (abbr.)
30 Knock it off
32 Sarcastic
34 Sheep
38 ____ Quentin
40 Negative ion
42 Opera prince
43 Bridge on the River ____
44 Cultivator
45 Air (comb. form)
46 Snakelike fish
47 Short for Nathan
48 Charles Lamb
50 Compass point
51 Dress style (sl.)
53 Astronauts' "all right" (comp. wd.)

Answer to Previous Puzzle

| | | | | | | | | | | | | |
|---|---|---|---|---|---|---|---|---|---|---|---|---|
| K | I | N | D | L | E | | | K | A | E | L | |
| W | O | O | L | E | N | | W | E | D | D | E | D |
| A | U | R | I | G | A | | A | G | E | N | T | S |
| I | S | A | | A | C | H | Y | | L | A | S | T |
| | | | A | L | T | O | O | N | A | | | |
| K | H | A | N | | | R | U | E | | A | R | A |
| R | U | M | E | N | | S | T | O | R | I | E | D |
| I | S | O | T | O | P | E | | N | E | R | V | E |
| S | H | Y | | D | E | C | | | L | E | S | S |
| | | | T | E | N | A | N | C | Y | | | |
| K | A | N | E | | D | R | A | Y | | E | L | A |
| E | N | C | A | S | E | | S | C | O | R | E | S |
| N | E | A | R | E | D | | A | L | C | O | V | E |
| | M | A | S | T | | | L | E | S | S | E | R |

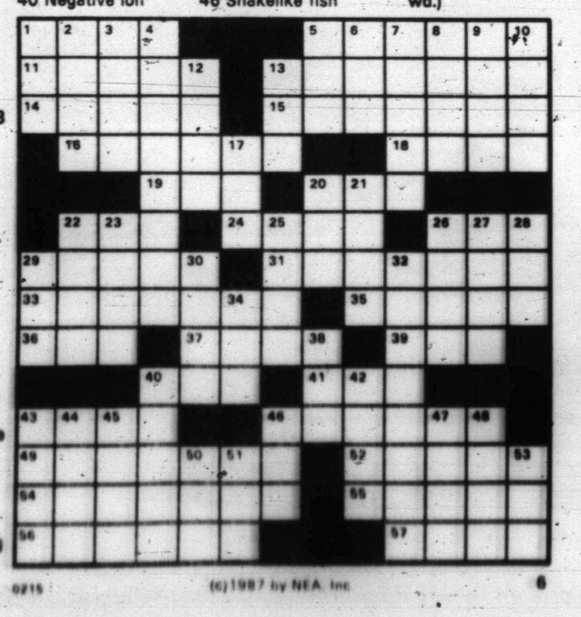

(c)1987 by NEA, Inc

BLONDIE • by Dean Young and Stan Drake

KIT 'N' CARLYLE by Larry Wright

LAFF-A-DAY

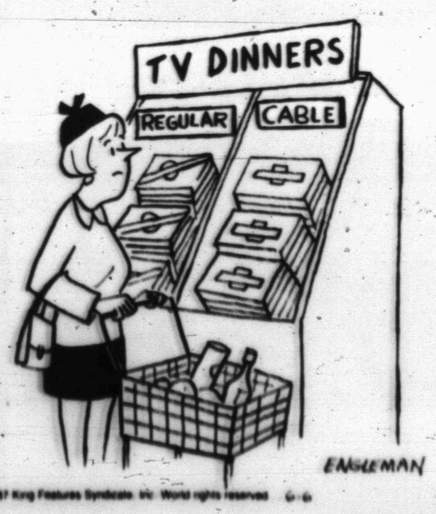


SNAFU® by Bruce Beattie

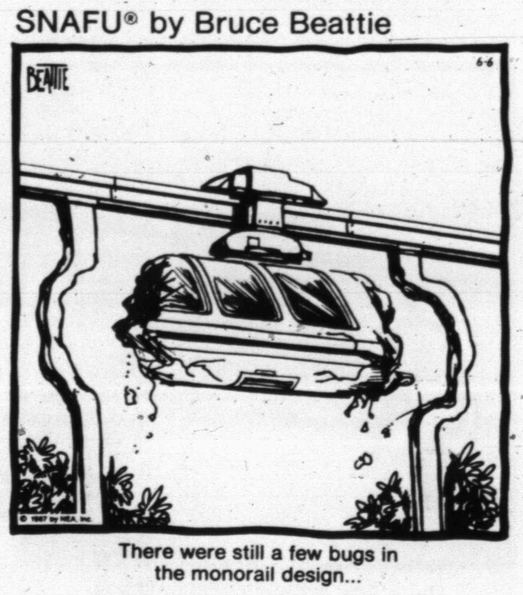

There were still a few bugs in the monorail design...

DENNIS THE MENACE

"SHE'S GOT EYES LIKE A HAWK!"

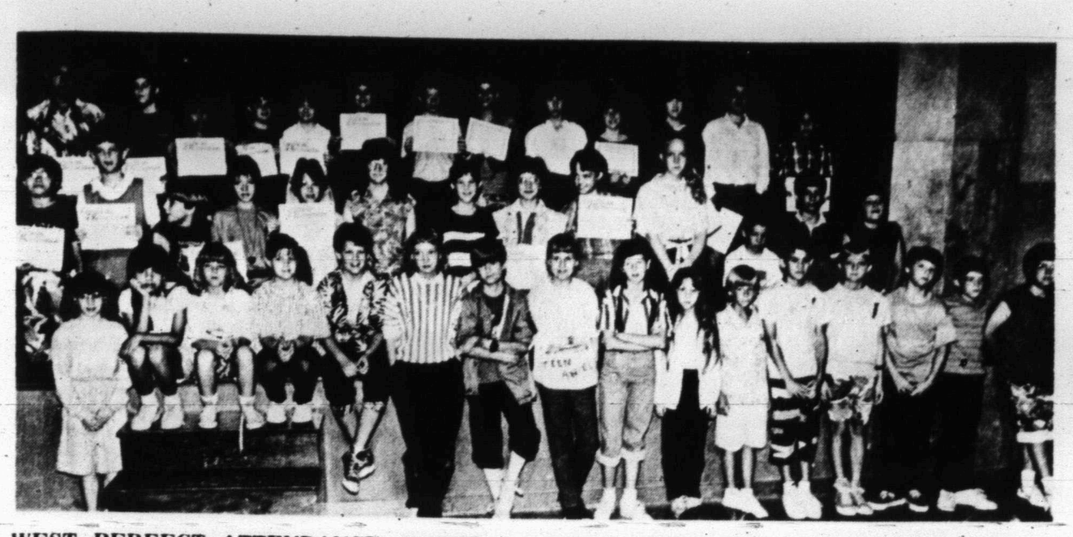

WEST PERFECT ATTENDANCE (4-6)--These West fourth through sixth graders earned perfect attendance certificates during the 1986-87 school year. See the story on page 7b for a list of the names. (SDN Staff Photo)

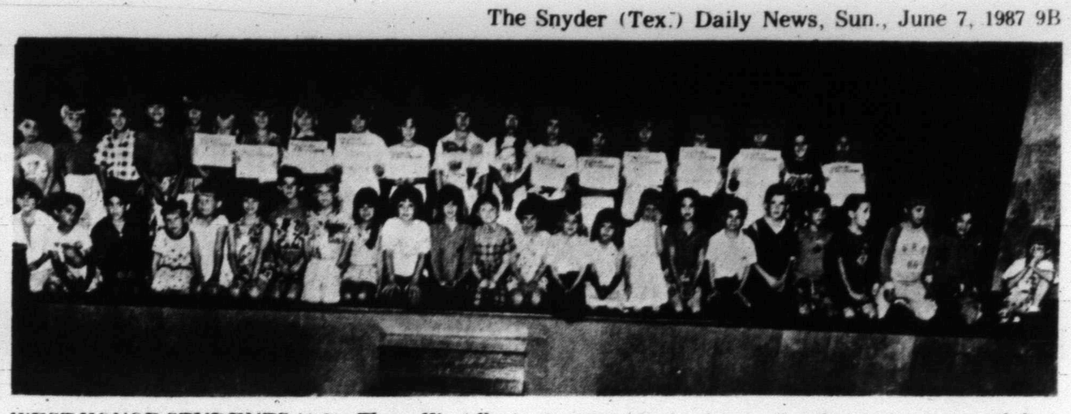

WEST HONOR STUDENTS (1-2)--These West first and second grade students all either were named to the honor roll or received honorable mention for the 1986-87 school year. See the story on page 7b for a list of names. (SDN Staff Photo)

# Gilley loses round in court

HOUSTON (AP) — Country-western singer Mickey Gilley was denied a temporary restraining order to remove his name from the nightclub made famous by the movie "Urban Cowboy."

The issue now will go before a jury trial.

State District Judge Reagan Cartwright refused to make a ruling after two days of testimony that ended Thursday.

In seeking the order, Gilley asked that his partner, Sherwood Cryer, be barred from using Gilley's name for the club.

The entertainer also is seeking to end his business relationship with Cryer, with whom he entered a 10-year management contract in 1975. Gilley claims his contract with Cryer lapsed in 1984, because Cryer did not exercise an option to extend it.

Cryer, however, claims he notified Gilley of the extension, remains Gilley's manager and still has the right to use Gilley's name in promoting the nightspot.

"I hope that he comes to his senses," Cryer said of Gilley.

Gilley said he hopes to get the issues resolved during the trial.

"I'm kind of disappointed but now we'll take it into a full trial and we'll get everything out that we want to get out when we parade the people into the witness stand and get them to testify what Gilley's (nightclub) is all about," he said.

Attorney Bob Bailey, who represents Gilley, said his case centers upon whether the management contract is still in effect.

Gilley's nightclub in neighboring Pasadena gained national attention when "Urban Cowboy," starring John Travolta, was filmed at the club in 1980.

Queen Victoria was crowned in 1838.

# Texas woman gets transplant

OKLAHOMA CITY (AP) — Oklahoma's first heart-lung transplant was completed this morning at Baptist Medical Center on a 36-year-old Denison, Texas, woman who had been suffering from primary pulmonary hypertension since December 1984.

Dr. Nazih Zuhdi, the thoracic surgeon who headed the transplant team, said Nora Ruth Barnett was in critical but stable condition following the 5½-hour operation.

Zuhdi said the surgery was "probably the most difficult I have ever performed. But I think right now it looks very good."

## West awards are announced

Continued From Page 7B

Joseph Parker, Jennifer Beard, Amy Beaver, Scott Bissett, Drew Wilson, Cami Comer, Jenny Early, Jim Pat Griffin, Katie Perkins, John Stewart, Amy McDaniel, Jason Warren, and Joellen King.


NORTH SIDE OF THE SQUARE
1825 25th St.
Snyder

OPEN 5 DAYS A WEEK
Monday-Friday
8-12, 1-5

**DRS. NESBIT & SISSON**
**OPTOMETRISTS**
**573-3992**

- Eye Examinations (All Ages)
- Contact Lenses
- Sunglasses
- Low Vision
- Fashion Eyewear


## D.M. Cogdell Memorial Hospital Auxiliary

### Xero-Mammography Fund

We ask your support for this special project. Cogdell Memorial Hospital Auxiliary is a non-profit organization, and your contribution will be tax deductible.

COGDELL MEMORIAL HOSPITAL AUXILIARY
SNYDER, TEXAS
VOLUNTEER SERVICE

Cogdell Memorial Hospital Auxiliary
Mammography Fund - Steering Committee:
Billie Brice, Box 306, 573-3998
Wilma Dillard, 3502 Jacksboro St. 573-5863
Sue Mize, 2800 46th St. 573-9795

There will be special recognition placed permanently in the mammography area for the following contributions:

| | |
|---|---|
| $100-$499 | Framed Scroll (Group Listing) |
| $500-$999 | Engraved Plaque (Group Listing) |
| $1,000 and over | Individual Engraved Plaque |

Of course, any amount will be appreciated and recognized.

Contributions may be accumulated; when the amount given by an individual or family reaches any of the above amounts, the names are added to the appropriate commemoration.

## DONATIONS

Cogdell Hospital Auxiliary
Cogdell Hospital Auxiliary (Cigarette Sales Account)
Cogdell Hospital Auxiliary (Gift Shop Account)
Dr. and Mrs. Buerk Williams
Dr. and Mrs. Mark Pate
Mr. and Mrs. Tommy D. Davis
Ruby Anderson
Mr. and Mrs. James McCaleb
Mr. George T. Weir
B and R Frame Shop
Roger B. Mize
Snyder National Bank
Snyder Savings and Loan
West Texas State Bank
Olney Savings and Loan
American State Bank
Mr. and Mrs. Eddie Johnson
Snyder Lions Club
Frances Sizemore
Altrurian Daughters Club
Rio Evans
Dan Callaway
Mr. and Mrs. Glenn Tate
Mr. and Mrs. Don E. Dillard
Snyder Duplicate Bridge Club
Mr. and Mrs. John H. Boren
Sue R. Mize
Ann Odom Davis
Twentieth Century Club
Burgess-McWilliams Pharmacy
Mrs. Harry Ward
Mr. and Mrs. W.C. Hart
Mr. and Mrs. Herbert Reed
Mr. and Mrs. J.E. Sorrells
Atheneum Study Club
Mr. and Mrs. Bobby Beard
Mr. and Mrs. William C. Davies
Cosmorama Study Club
Snyder Country Club Women's Golf Association
Mr. and Mrs. H.W. McClurg
Mrs. George Killam
Helen B. Clark
Margaret Birdwell
Mr. and Mrs. Ronal B. Reason
Snyder Golden K Kiwanis Club
Mr. and Mrs. J.A. Joyce
Delta Kappa Gamma Society
Calley and Fowler
V.F.W. 8231 Ladies Auxiliary
Mr. and Mrs. J.B. Tate, Sr.
Mr. and Mrs. Wayne Glass
Mr. and Mrs. Leon Autry
Faye Erwin Mullins
Mr. and Mrs. A.A. Erwin
Mr. and Mrs. M.B. Hanks, Jr.
Mr. and Mrs. Cyrus B. Miller, Jr.
Cogdell Hospital Auxiliary (Special Fund Raising Projects)
Margaret Drum
PaPa Chon's Spanish Inn, Inc.
Tomas and Joni Gonzales
Chon and Mary Ann Rodriguez
Mr. and Mrs. Raul Rodriguez
Mr. and Mrs. J.M. Kayser
Mr. and Mrs. Jack Denman
Mr. and Mrs. Skipper Joyce
Buford and Gradine Sterling
Snyder Police Auxiliary
E.D. Walton Construction Co.
Dr. and Mrs. James R. Burleson
Betty and Hassie Sneed
Art Guild Study Club
A.A.R.P.-Scurry County Chapter
Mr. and Mrs. Olin Johnson
Mr. and Mrs. Robert D. Williams
Fellowship of Methodist Women-First United Methodist Church
Robert E. LaCoe
Evelyn McLaughlin Davies
Mr. and Mrs. John E. Reed
Beverly Ainsworth
Bill and Rosie Clements
Billie and Bob McCormick
Ethel Mae Sturdivant
Lavelle Eiche
Mr. and Mrs. Ross Carroll, Jr.
Loretta J. Voss
Chevron U.S.A., Inc.
John and Sheila Land
Paul A. Thompson, M.D.
Snyder Educational Secretaries Association
John H. and Evelyn Thomas
Jimmie and Delores Key
Inez Brown

| IN MEMORY OF | GIVEN BY |
|---|---|
| Henry Layne | Dr. & Mrs. Mark Pate |
| Brack Moran | Cogdell Hospital Auxiliary |
| | Ruby Anderson |
| | Mr. & Mrs. A.Z. Glover |
| | Mr. & Mrs. Tommy Davis |
| | Mr. & Mrs. Austin Leavell |
| | Women Golfers' Assoc. |
| | Mr. & Mrs. L.M. Hatcher |
| LaVerne Myers | Ruby Hart |
| Mattie Farmer | Dr. & Mrs. Bid Cooper |
| Jack Huddleston | Dr. & Mrs. Bid Cooper |
| Thomas Blalock | Dr. & Mrs. Bid Cooper |
| Maxine Thompson | Dr. & Mrs. Bid Cooper |
| Perry Echols | Dr. & Mrs. Bid Cooper |
| Elmo Dunn | Dr. & Mrs. Bid Cooper |
| Robert Sterling | Mr. & Mrs. Lanny Wadleigh |
| | Dave & Kathy Minemier |
| | Chaparral Answering Service |
| | Mr. & Mrs. Mickey Sterling |
| | Mr. & Mrs. Robbie Sterling |
| | Mr. & Mrs. Zane Sterling |
| | Mr. & Mrs. Dwight Parkerson |
| | Dr. & Mrs. Bid Cooper |
| | Mr. & Mrs. Don L. Sealy |
| Robert E. (Bob) Johnson | Ruby Anderson |
| | Mr. & Mrs. Jack McGlaun |
| | Mr. & Mrs. M.B. Hanks, Jr. |
| | Mr. & Mrs. Travis Hatter |
| Mrs. Ruby Sawdy | Mr. & Mrs. Cloyce Talbott |
| | Robert & Maria Patterson |
| Herbert Hatter | Mr. & Mrs. Skipper Joyce |
| | Mr. & Mrs. Sam Joyce |
| | Jan Johnson & Family |
| | Mr. & Mrs. Mickey Nunley |
| | Mrs. Scott Casey |
| Herman Hundsnurcher | Mr. & Mrs. Glenn Patterson |
| | Mr. & Mrs. Cloyce Talbott |
| | Mrs. H.R. Hundsnurcher & Family |
| William A. (Pat) Murphy | Mr. & Mrs. M.B. Hanks, Jr. |
| | Robert & Maria Patterson |
| Evelyn Holladay | Mr. & Mrs. Buford Sterling |
| | Mr. & Mrs. M.B. Hanks, Jr. |
| | Mr. & Mrs. Cloyce Talbott |
| Ruby Brownfield | Sue R. Mize |
| | Mr. & Mrs. Bruce Kallemeyn |
| | Mrs. Scott Casey |
| Judge Edgar Taylor | Dr. & Mrs. Mark Pate |
| Robert White | Mr. & Mrs. W.S. Bruner |
| Earl D. Hatter | Jan Johnson |
| | Mrs. Scott Casey |
| | Mr. & Mrs. Max von Roeder |
| | Mr. & Mrs. David Holt |
| | Mr. & Mrs. Sam Joyce |
| | Mr. & Mrs. Cloyce Talbott |
| | Mrs. Una Wade |
| | Sally, Kristen & Cade Walton |
| | Patterson Drilling Co. |
| Lettie Martin | Dr. & Mrs. Bid Cooper |
| Della Browning | Dr. & Mrs. Bid Cooper |
| W.H. (Bill) Nobles | Dr. & Mrs. Bid Cooper |
| Frances Thornton | Dr. & Mrs. Bid Cooper |
| Laura Hellen Rollins | Ruby Anderson |
| | LaRue Williamson |
| | Ruby Hart |
| | Mr. & Mrs. Buford Sterling |
| | Robert & Maria Patterson |
| Marshall Cleghorn | Billie Brice |
| R.L. Ray | Mr. & Mrs. Cloyce Talbott |
| Mrs. Ben R. Harless | Mr. & Mrs. Roy A. Baze |
| | Mrs. Melvin Newton, Jr. |
| Mrs. A.B. (Boss) Baze | Mr. & Mrs. Roy A. Baze |
| Mary Nell Bullard | Mr. & Mrs. B.D. Bruyere, Jr. |
| | Robert & Maria Patterson |
| | Dr. & Mrs. John T. Best |
| Mrs. Irene Naron | Anita & Cloyce Talbott |
| R.O. Phillips | Robert & Maria Patterson |
| Leota Head | Robert & Maria Patterson |
| Oliver Guy | Robert & Maria Patterson |
| Sterlene Morgan | Mr. & Mrs. Fred Bullard |
| Gladys Spikes | Business & Professional Women's Club |
| Mrs. Pearl Blanchard | Mr. & Mrs. Ross Blanchard |
| Bill Van Dusen | Mrs. Jesse Murphy |
| Wayland Dowden | Mr. & Mrs. W.S. Bruner |
| Juanita Gatlin | Sue R. Mize |
| | Mr. & Mrs. W.S. Bruner |
| | Helen B. Clark |
| | Mr. & Mrs. H.W. McClurg |
| | Cogdell Hospital Auxilary |
| Max West | Mr. & Mrs. Si Steinberg |
| Ralph Geisenhoner | Mr. & Mrs. Si Steinberg |
| Walter J. Adams | Mr. & Mrs. Troy Greenlee |
| Evan Hawes | Morrison Class of First Baptist Church |
| | Dr. & Mrs. Thomas H. Scannicchio |
| Joanna Rhodes | Mr. & Mrs. Fred Overman |
| | Richard & Peggy Hardin |
| Annie Addison | Robert & Maria Patterson |
| L.D. Womble | Edd & Lorene Franklin |
| | A.J. & Doris Henderson |
| | Wayne & Rosa Lee Crow |
| Mary E. Cargile | H.W. Cargile |
| Mrs. S.W. Suther | Mr. and Mrs. Lloyd Knipe |
| Mrs. E.L. Helvey | Cogdell Hospital Auxiliary |
| Bernice Teal | Mr. & Mrs. Dillard Teal |
| W.A. (Bill) Vaughn | Mr. & Mrs. Joe Rollins |
| Mrs. Noel (Bolt) Browning | Steve and Flora Stephens |
| Mary A. Caton | Dr. & Mrs. Carl A. Dillaha |
| | Donna & David Holt |
| Roger B. Mize | Dr. & Mrs. Carl A. Dillaha |
| | Advisory Council-United Blood Services |
| | Mrs. Maurice (Connie) Kelley |
| | Judge & Mrs. Gene L. Dulaney |
| | Donna & David Holt |
| | Florentz & Sam Joyce |
| | Anonymous |
| | Mr. and Mrs. Craddock M. Ulmer |
| | Snyder Police Auxiliary |
| | Sam and Ouida Bruner |
| | Don, Vonseth and Mike Adams |
| | William T. (Bill) Robertson |
| | Mr. and Mrs. Morris Light, Larry & Leslie |
| | Billy and Lounette Null |
| Bernard Longbotham, Jr. | Judge & Mrs. Gene L. Dulaney |
| | Billie Fay Brice |
| | Donna & David Holt |
| | LaRue Williamson |
| | Mr. & Mrs. Tommy D. Davis |
| | Ruby Anderson |
| "Pop" Blakely | Richard and Peggy Hardin |
| Mort Ewing, Jr. | Evelyn and William C. Davies |
| Grandmother Harless | Bob Baze and Ben Baze |
| Wyatt Swint | American Legion Auxiliary |
| | Jan Johnson, Rocky Casey, Jay Casey |
| Bertha Ellis | Ruby Anderson |
| | Mr. and Mrs. Tommy D. Davis |
| Mattie L. Fischer | Ruby Anderson |
| Hugh F. Billingsley | Beverly Ainsworth |
| | Ruby Anderson |
| John A. Wiman | Ruby Anderson |
| James Earl Lewis | Mr. and Mrs. Forrest Fox and Family |
| Reverend Robert Waller | Mr. and Mrs. Morris Light |
| | Larry & Leslie |
| Jerry McWilliams | Mrs. E.H. Williamson |
| | Don, Vonseth and Mike Adams |
| | Dr. and Mrs. Thomas H. Scannicchio |
| | Don and Wilma Dillard |
| | Billie Fay Brice |
| | Mickey and JoAnn Nunley |
| | Dr. and Mrs. Carl A. Dillaha |
| | Wayland and Nelda Huddleston |
| Juanita Powell | Rory and Forrest Doan |
| Marshall Boyd | Paula McWilliams |
| Jeanettie Lewis | Dr. and Mrs. Bid Cooper |
| Geraldine Brecheen | Dr. and Mrs. Bid Cooper |
| Flora Dee Hughes | Ruby Anderson |
| | Mr. and Mrs. Cyrus B. Miller, Jr. |
| | Paula, Trey, and Mike McWilliams |
| | Mr. and Mrs. Steve Allen |
| | Mr. and Mrs. Bruce Kallemeyn |
| | Sue Mize |
| | Billie Fay Brice |
| | Louise B. Thompson |
| | Wayland and Nelda Huddleston |
| Christine Elkins | Mr. and Mrs. Don Dillard |
| | Dr. and Mrs. Carl A. Dillaha |
| Connie Kelley | Mr. and Mrs. Preston Wilson |
| | Ruby Anderson |
| | Mr. and Mrs. Buford Sterling |
| | Mr. and Mrs. Levi Q. Greer |
| | Mrs. Harry A. Ward |
| | Don and Vonseth Adams |
| | Dr. and Mrs. Carl A. Dillaha |
| | Mr. and Mrs. Bruce Kallemeyn |
| | Mr. and Mrs. William Tolleson |
| | Sue Mize |
| | Mr. and Mrs. H.W. McClurg |
| | Don and Wilma Dillard |
| | Billie Fay Brice |
| | Wayland and Nelda Huddleston |
| | Mr. and Mrs. Tommy D. Davis |
| Jim and Alma Pitner | Lunell Blacksher |
| Irvine Fleming | Preston and Etta Wilson |
| Leo H. Beaver | Beverly Ainsworth |
| | Dr. and Mrs. Carl A. Dillaha |
| Hattie Hamrick | Beverly Ainsworth |
| | Mr. and Mrs. Cyrus B. Miller, Jr. |
| | Sue Mize |
| | Don and Wilma Dillard |
| | Richard and Sue Birdsall |
| | Margaret Presswood |
| | Juanita Glass |
| | Donna Farley |
| | Cindy Lickey |
| | Diane Scott |
| | Bobbie Box |
| | Mr. and Mrs. H.W. McClurg |
| | Mr. and Mrs. Wayne N. Dodson |
| | Billie Fay Brice |
| | Mr. and Mrs. Levi Q. Greer |
| | Louise B. Thompson |
| | Mr. and Mrs. Tommy D. Davis |
| Debbie Jenkins | Wayland and Nelda Huddleston |
| | Nanette and Joe Belew |
| | Bill and Ozane Pylant |
| | Leland and Etta Autry |
| Polly Welch | Dr. and Mrs. Carl A. Dillaha |
| Virginia Patton | Lawton and Patsy Taylor |
| Jack Thomas | Sam and Ouida Bruner |
| Oma Lee Spears | Louise M. Busby |
| | Mr. & Mrs. Robert D. Williams |
| Winston Davies | Beverly Ainsworth |
| Hazel Skinner | Ruby Anderson |
| | Wayland & Nelda Huddleston |
| Paula Grimmett Gilley | Don & Vonseth Adams & Family |
| | Dr. & Mrs. Carl A. Dillaha |
| | Billie Fay Brice |
| | Mr. & Mrs. Wayne Eubank |
| | Mr. & Mrs. Tommy D. Davis |
| | Teddie & Loyd Hatcher |
| | Charlene & Morris Light, Larry & Leslie |
| | Dolores & Howard Jones |
| | Mr. & Mrs. B.D. Bruyere, Jr. |
| | Mr. & Mrs. Ross Carroll, Jr. |
| | Mr. & Mrs. Don L. Sealy |
| Mrs. Garrett (Buice) Harrell | Ruby Anderson |
| | Don & Vonseth Adams & Family |
| | Dr. & Mrs. Carl A. Dillaha |
| | Judge & Mrs. Gene L. Dulaney |
| | Lois Greer |
| | Lounette & Billy Null |
| | Mr. & Mrs. Ross Carroll, Jr. |
| | Helen B. Clark |
| | John & Nonnie Ward, Leslie & Lesa |
| | Bruce & Vicki Kallemeyn |
| | Sue Mize |
| | Billie Fay Brice |
| | Bill & Ozane Pylant |
| | Cal & Becky Eaton |
| | Mr. & Mrs. Wayne Eubank |
| | Ann Odom Davis |
| | Mr. & Mrs. P.I. Youngkin |
| | Elton & Reba Beck |
| | Janie Carroll |
| | Charlene & Morris Light, Larry & Leslie |
| | Louise B. Thompson |
| | Mr. & Mrs. H.W. McClurg |
| | Lynda Mize Tolleson |
| | Wayland & Nelda Huddleston |
| | Mickey & JoAnn Nunley |
| | Donna & David Holt |
| | Bill & Rosie Clement |
| Veda White | Ix & Ellen Joyce |
| | Skipper & Lucille Joyce |
| Joe Normand | The Ellis & Fox Families |
| J.A. Hood, Jr. | Teddie & Loyd Hatcher |
| | Mr. & Mrs. Tommy D. Davis |
| | Ruby Hart |
| | Billie Fay Brice |
| | Mr. & Mrs. Ross Carroll, Jr. |
| Nolle P. Covey | Mr. & Mrs. A.J. Henderson |
| | Mr. & Mrs. Wayne Crow |
| | Carl & Helen Dillaha |
| Mrs. Dewey McAnear | Dr. & Mrs. Carl Dillaha & Maribeth |
| Stella Fenton Webb | LaRue Williamson |
| | Wayland & Nelda Huddleston |
| Minnie Falls | Dr. & Mrs. Carl A. Dillaha |
| | Mr. & Mrs. Leon Autry |

CENTRAL PERFECT ATTENDANCE (4-6)-- These Central fourth through sixth graders all received perfect attendance certificates for the 1986-87 school year. They are Eloy Chavez, Hugo Jaimes, Erresha Johnson, Lucio Rodriguez, Katrina Lindsey, Victor Rodriguez, Chris Rodriguez, Blas Suarez, Sergio Jimenez, Maria Leyva, Daniel Molina, Faustino Ramirez, Tiffany Anderson, Sulovan Daniels, Bart Guerrero, Maribel Jaimes, Abigail Rodriguez, Adrian Sneed, Margarita Garcia, Ted Silva, LaTandra Tippens, Gabriel Villanueva, Raquel Alvarado, Vadrian Clay, Barretta Collins, Lori Ann Martinez, Rogelio Martinez, Gabriel Rodriguez, Bryan Luna, Gaylon Rodriguez, Trina Thompson, Marcos Villa, and Tory Garza. (SDN Staff Photo)

# Some feel Abrams might have overstayed usefulness

WASHINGTON (AP) — Two years ago a group of Roman Catholic clerics from Cuba were visiting Assistant Secretary Elliott Abrams when he proudly showed them a Havana newspaper clipping vilifying him as a "beast."

Abrams, who takes on communists with relish, has never been Cuba's first choice to be assistant secretary, and now, although their reasons are somewhat different and stated less polemically, a growing number in Congress believe Abrams has overstayed his usefulness.

Since the Iran-Contra affair erupted, President Reagan has appointed a new White House chief of staff and a new national security adviser. Lt. Col. Oliver L. North is gone, and the National Security Council post he once held has been abolished. A new CIA director has been named.

To complete the fresh start, some members of the joint committee investigating the Iran-Contra episode suggested that Abrams' credibility is beyond repair and that he should be replaced.

During his appearance before the committees this week, lawmakers chastized Abrams for misleading the Senate Intelligence Committee last November in not disclosing his solicitation of a $10 million contribution from Brunei for the Nicaraguan Contras last August.

He also came under fire for denying any U.S. government role in Contra air resupply operations even though testimony has established that North played a key role in this activity.

In his defense, Abrams said the diplomatic sensitivity of the Brunei contribution required secrecy and that he frankly was unaware of North's behind-the-scenes efforts on the Contras' behalf.

Abrams, 39, has said he wants to remain until the end of Reagan's term in office and he has a strong ally in Secretary of State George P. Shultz.

When questioned by reporters about Abrams last Thursday, Shultz was noncommittal.


PHILLIPS EYE CLINIC
Dr. Chuck Phillips, O.D.

Over 700 Frames
In Our Optical Shoppe
Children's Vision
Glaucoma Testing
2112 Hickory, Colorado City
Hours
8:30 A.M.-NOON &
1 P.M.-5:30 P.M.
VISA
Phone 728-2604
MasterCard



OLNEY SAVINGS PROUDLY PRESENTS
SEVEN FREE
CHECKING ACCOUNTS
OPEN ANY ONE AND GET A FREE GIFT**

1 — FREE CHECKING*
· No Service Charge
· No Minimum Balance
· Unlimited Check Writing
· Non-Interest Bearing

2 — FREE CHECKING* WITH INTEREST
· Interest Bearing
· Unlimited Check Writing
· Free with $500 Minimum Balance

3 — FREE CHECK CLUB WITH INTEREST
· Interest Bearing
· No Minimum Balance
· Free Duplicate Corporate Style Checks
· Unlimited Check Writing
· No Service Charge
· Monthly Membership Fee for Club Benefits

4 — MARKET RATE FREE CHECKING*
· Earns Daily Market Rates
· Unlimited Check Writing
· Free with $1,000 Minimum Balance

5 — MARKET RATE FREE CHECK CLUB
· Earns Daily Market Rates
· Unlimited Check Writing
· Free Membership in Check Club
· Free $20,000 Accidental Death Insurance Policy
· Free with $2,500 Minimum Balance
· Free Duplicate Corporate Style Checks

6 — 55+ FREE CHECKING
· Interest Bearing
· Unlimited Check Writing
· No Service Charge
· No Minimum Balance
· Free Duplicate Corporate Style Checks

7 — VIP FREE CHECKING*
· Interest Bearing
· No Minimum Balance
· Unlimited Check Writing
· No Service Charge
· Special Account for Customers with Automatic Loan Payment Plans or Direct Deposit

*Check Printing Extra
**When you open any one of these seven accounts with $100 or more. Offer good while supplies last

CHECK BUY-BACK
Present this Coupon with the unused checks from your current account when you open any Olney Savings Free Checking Account. We'll buy your unused checks at 10¢ per check up to $10.
Name
Address
City State Zip

VOICE STOP DIGITAL ALARM CLOCK
YOURS FREE
Come see us soon. Or call and we'll come see you. Member FSLIC
OLNEY SAVINGS
We're neighbors. You can believe in us.


# Dr. Gott

Peter Gott, M.D.

## Living with spastic colon

By Peter H. Gott, M.D.

DEAR DR. GOTT — I have a spastic colon that has caused acute pain for about 15 years. My doctors say there is nothing that can be done, although I live in misery most of the time. Are they right, or is there something that will help me?

DEAR READER — Spastic colon is a common and annoying problem characterized by abdominal pain, bloating, maldigestion and gas. It is due to overactive peristalsis of the large bowel. For unknown reasons, some people tend to experience colonic spasms after eating or at times of stress. These people do not have any demonstrable physical abnormalities of the bowel; their intestinal tracts simply seem to be too irritable.

Treatment is not always satisfactory. Elimination of certain foods, such as dairy products and spices, may help. Some doctors recommend vegetable-fiber bulking agents to aid in bowel regulation. Anti-spasmodics, such as Donnatal, are often useful in preventing cramps and gas.

I believe that you can be helped. Ask your doctor to refer you to a gastroenterologist for further advice. To give you more information, I am sending you a free copy of my Health Report, IRRITABLE BOWEL SYNDROME. Others who are interested in this problem should send $1 and their name and address to P.O. Box 91428, Cleveland, OH 44101-3428. Be sure to mention the title.

DEAR DR. GOTT — A recent liver scan indicated that I have a touch of cirrhosis. I am 68, 5-feet-10, 175 pounds and in very good shape. I drink an average of two cases of beer per week, which I have done since I was 21. I eat well, sleep nine hours every night, exercise properly and am not on any medication. The doctor said my liver can regenerate itself. I always thought that any scar tissue built up in the liver remained there. Who is right? Can a vitamin supplement help, or perhaps B-12 shots?

DEAR READER — Cirrhosis is scarring of the liver. You are correct: The scar tissue is permanent. However, inflammation of liver tissue can lead to cirrhosis. At this point, your goal is to avoid further inflammation. Although the scar tissue will not regenerate, the inflamed portions will.

Two cases of beer a week is a lot; it is certainly enough to cause liver damage. Anybody with cirrhosis must stop drinking, because the alcohol is sure to compound the problem. In my opinion, the beer is the probable reason for your liver disease. Stop thinking in terms of an easy cure, like vitamins. Get off the beer — and all alcohol — and check with your doctor in a month. I predict that your liver will thank you.

© 1987, NEWSPAPER ENTERPRISE ASSN.

## The Ulcer Era is on the wane

By Peter H. Gott, M.D.

Peptic disease, one of mankind's most ubiquitous woes, includes several related conditions: duodenal ulcer, duodenitis (inflammation of the first portion of the small intestine), gastric ulcer, gastritis (inflammation of the stomach lining), esophagitis and non-ulcer dyspepsia (abdominal pain and bloating without ulcer). These ailments produce similar symptoms, probably have related causes and are usually helped by the same medicines. Recent studies have given doctors a better understanding of peptic disease.

Duodenal ulcer used to be a common affliction of industrial societies. The disease showed a remarkable increase between 1900 and 1950, when 10 percent of men were estimated to develop ulcers at some time in their lives. Mid-century physicians believed this was due to the stress of urbanization. Duodenal ulcer was considered to be one of the seven classic psychosomatic (emotion-induced) diseases.

Since 1950, the incidence of ulcer has steadily and inexplicably declined in men; it has equally inexplicably risen in women. No one can explain this tendency. Although ulcer disease remains a problem in parts of England (where unemployment is high) and among South African blacks who move to cities, current theory suggests that the tensions of urbanization do not play a primary role. Like many other "psychosomatic" illnesses that have fallen on hard times, ulcer appears to have a physical basis.

The cells of the stomach manufacture extremely acidic gastric juice that's used for digesting food. It's a marvel of Nature that the stomach doesn't digest itself in the process — but it doesn't. Scientists formerly believed that the stomach is protected by a coating of mucus, like a sheet of plastic wrap, that prevents the acid from burning the gastric lining. This view was overly simplistic. The stomach lining is coated with mucus, but the barrier is not uniform; it is more like a rutted street filled with potholes than like a smooth superhighway. In other words, the stomach has a defensive barrier — but this barrier is filled with holes. These holes are present over the deep glandular pits in which gastric acid is manufactured.

The tissue most susceptible to acid damage is the surface epithelium (cellular covering) at the openings of the pits. When these cells are damaged — as they often are, because they lack a mucous covering — naturally occurring chemicals called prostaglandins shut off acid production and aid healing. Therefore, prostaglandins are essential to maintaining the integrity of the gastric lining. This is the reason that people who take anti-prostaglandin medicine — such as aspirin, ibuprofen and other drugs for arthritis — frequently develop heartburn, indigestion, gas and ulcers.

To complicate matters further, the esophagus (which feeds into the stomach) and the duodenum (into which the stomach empties) are not protected by a mucous barrier. Hence, acidic gastric contents can cause burning and ulceration in these structures.

The esophagus is protected by a ring valve that prevents backwash of gastric contents during stomach contractions. If this ring malfunctions, reflux (upstream overspill) esophagitis will be produced as stomach juices react with the sensitive esophageal lining, causing upper abdominal pain, poor digestion and heartburn.

The duodenum is protected by the presence of highly alkaline digestive secretions, so that when the stomach empties its contents into the small intestine, acid is immediately neutralized. If the stomach contents are too acid, incomplete neutralization will take place, excess acid will attack the vulnerable and unprotected duodenal lining, and ulceration may result. Prostaglandins probably participate in preventing this reaction.

Therefore, esophagitis is caused by reflux, gastric ulcers by a defect in the mucous defense barrier, and duodenal ulcers by an oversupply of unneutralized gastric acid. Several compounds — including alcohol, caffeine, nicotine and anti-prostaglandins — predispose to peptic disease by interfering with protective chemical reactions within the intestinal tract.

Although antacid medicines have traditionally been used to absorb stomach acid in patients with peptic disease, a new class of substances — called H-2 blockers — actually reduces the formation of stomach acid, making the treatment of indigestion and ulcers swifter and easier. New drugs that resemble prostaglandins show great promise in shutting off gastric secretions and promoting healing; however, they are not yet approved for general use.

As more effective ulcer medicine is developed, peptic disease may become a medical rarity. However, to date, no one has been able satisfactorily to explain why ulcers have been showing a dramatic overall decrease in frequency in men during the past 40 years. Perhaps, as has been said, God takes away diseases as physicians learn to cure them.

*Send your questions to Dr. Gott in care of this newspaper at P.O. Box 91428, Cleveland, OH 44101-3428. Due to volume of mail, individual questions cannot be answered. Questions of general interest will be answered in future columns.*

© 1987, NEWSPAPER ENTERPRISE ASSN.

# Those who refuse AIDS test may see life insurance cut

NEW YORK (AP) — Individuals who refuse to take blood tests for the AIDS virus could face drastic reductions in the amount of their life insurance, a newspaper reported today.

The New York Times said several of the nation's largest insurance companies were considering the plan.

Among those companies were: New York Life Insurance Co., the fifth largest such company in the nation; the Prudential Insurance Company of America, the largest life insurer; and the Metropolitan Life Insurance Company, the second- largest life insurer, the Times said.

The New York State Department of Insurance has scheduled hearings on a proposed regulation that bans blood tests for the AIDS virus for health insurance. But the department has no plans to limit the same tests for life insurance, the Times said.

Insurance executives told the Times that other companies are expected to follow the lead of the top few, because many in the industry assume that individuals with a high risk of contracting acquired immune deficiency syndrome buy large policies.

The Times said claims from AIDS-related death account for 1 percent of the payments from the life insurance companies. But, insurance executives said, if the AIDS epidemic continues the percentage could jump to 4 percent or 5 percent.

Thomas Stoddard, executive director of the Lambda Legal Services and Defense Fund, a homosexual activist group, blasted the proposed plan.

"The insurance companies are trying to create the public impression that thousands of persons are seeking to defraud them by collecting when they die of AIDS," Stoddard said.

Stoddard said positive tests for the AIDS virus do not guarantee that a person will contract the fatal disease.

Malcolm McKay, senior vice president of the New York Life Insurance Co., disputed this.

"A positive test signifies a high probability of contracting AIDS. What we have are people who are trying to beat the system. People see us as having deep pockets," he told the Times.

He said his company was thinking of cutting in half the amount of life insurance available without an AIDS blood test. The move would cut insurance for people between 15 and 45 years old from $300,000 to $150,000.

For Results Use Snyder Daily News Classified Ads Call 573-5486


Big John's
Buffalo Restaurant
Ft. Wood Next to Woods Boots on I-20
All Meat Entrees
Cooked Over Mesquite Coals
BEEF & BUFFALO
Steaks - Chicken Fry - Hamburgers
Barbecue
SPECIALS EVERY DAY
Live Entertainment
6 p.m.-8 p.m. Saturday Nites
For Your DINING Pleasure
Open 11:00 a.m.-8:00 p.m. Weekdays
11:00 p.m.-Whenever Friday & Saturday
Closed Sunday
All Decorations are Gift Items
Cut out the Buffalo and bring in for FREE Tater Curls with meal purchase.



TV SICK?
call
573-6421
411 E. Hwy
Expert Service on Most Makes
VHS VCR • TV • Stereo
Warranty Service for
• RCA • Zenith • Wards • Sears
RCA LITTON HITACHI
Sales Center
Since 1958
Snyder Electronics & Service

# Astro-Graph

By Bernice Bede Osol

## Your Birthday

**Sunday, June 7, 1987**

Friends and social contacts will play important roles in your affairs in the year ahead. When they become involved in your interests they will bring their four-leaf clovers with them.

**GEMINI (May 21-June 20)** You are likely to find the company of a few select pals far more enjoyable today than you will attending a gathering that has a lot of unfamiliar faces. Major changes are ahead for Geminis in the coming year. Send for your Astro-Graph predictions today. Mail $1 to Astro-Graph, c/o this newspaper, P.O. Box 91428, Cleveland, OH 44101-3428. Be sure to state your zodiac sign.

**CANCER (June 21-July 22)** This can be a very productive day for you, provided you don't tax yourself to the limit and try to do in one day what usually takes you two.

**LEO (July 23-Aug. 22)** In competitive sports involvements today, play everything according to the rules. Don't ask for gimme putts or a third serve because the sun got in your eyes.

**VIRGO (Aug. 23-Sept. 22)** Be extremely cautious in business matters today where your decisions effect the holdings of others. You'll feel terrible if you cost someone money.

**LIBRA (Sept. 23-Oct. 23)** Don't make impulsive moves today where legalities are concerned without being backed up by expert counsel. This is not a good time to be your own lawyer.

**SCORPIO (Oct. 24-Nov. 22)** Be selective regarding do-it-yourself projects today. Something you may try to fix in hopes of saving money could end up worse than it was before.

**SAGITTARIUS (Nov. 23-Dec. 21)** The confidence you have in someone you've recently met might not be fully justified. Play it smart and give this person a chance to prove him or herself.

**CAPRICORN (Dec. 22-Jan. 19)** Today, if you share time with someone less materially fortunate than yourself, don't be insulting or condescending.

**AQUARIUS (Jan. 20-Feb. 19)** It may be easier for you to say "yes" than "no" today, and this could cause you to make some commitments without considering their ramifications.

**PISCES (Feb. 20-March 20)** Regardless of whether it's for business or pleasure, don't enter into joint ventures today if the costs are not equally divided.

**ARIES (March 21-April 19)** You have the ability to size up situations accurately today, yet you might act against your better judgment and do something you shouldn't.

**TAURUS (April 20-May 20)** It could prove unwise today to lean too heavily on your intuitive feelings and hunches. View life realistically, not wishfully.

**Monday, June 8, 1987**

The major career change you've been hoping for has a good chance of becoming a reality in the year ahead. You'll be glad you've been patient.

**GEMINI (May 21-June 20)** There's an objective you'll want to achieve today, and it doesn't appear to be too big a problem. However, if you meet opposition, you might back off. Major changes are ahead for Geminis in the coming year. Send for your Astro-Graph predictions today. Mail $1 to Astro-Graph, c/o this newspaper, P.O. Box 91428, Cleveland, OH 44101-3428. Be sure to state your zodiac sign.

**CANCER (June 21-July 22)** Today, you'll be comfortable in situations with people familiar with your credentials. Where your abilities are unknown, you might feel ill at ease.

**LEO (July 23-Aug. 22)** Don't covet something today that another has justly earned. The only share to which you should aspire is what you are able to produce yourself.

**VIRGO (Aug. 23-Sept. 22)** Your outlook may be a trifle Pollyanna-ish today. If it is, you could get a bit unruffled when you are forced to make judgments on cold, hard facts.

**LIBRA (Sept. 23-Oct. 23)** You may only collect a portion of what's owed you today if you fail to speak up and claim your rights. Don't pussyfoot around and let others take advantage of you.

**SCORPIO (Oct. 24-Nov. 22)** Instead of trying to make others over into your mold today, appreciate them for their good qualities. Any other approach could lead to unpleasantness.

**SAGITTARIUS (Nov. 23-Dec. 21)** Negative imaginings will dilute your effectiveness today. The result could be feelings of depression that have more basis in fantasy than in fact.

**CAPRICORN (Dec. 22-Jan. 19)** Although you'll be inclined to treat others in a noble fashion today, your good intentions could go by the boards when you have to deal with real-life situations.

**AQUARIUS (Jan. 20-Feb. 19)** If you follow your instincts in career matters today, the results should please you. But this may not be true if you are guided by other considerations.

**PISCES (Feb. 20-March 20)** Important judgments should not be made today without serious deliberation. Hasty decisions could get you into situations that may be difficult to unwind.

**ARIES (March 21-April 19)** Your sense of security may be shaken today if you encounter someone who can make you feel poor in accomplishments and cause you to humble yourself accordingly.

**TAURUS (April 20-May 20)** Even though you'll want to, you might have difficulty complimenting associates today. Rather than praise them, you may say something sarcastic.

© 1987, NEWSPAPER ENTERPRISE ASSN

# Layoffs at CBN reported

VIRGINIA BEACH, Va. (AP) — The Rev. Pat Robertson announced today that he has laid off 500 employees from his Christian Broadcasting Network because of a drop in donations caused by controversies at other television ministries.

"We just don't have the money to pay their salaries," Robertson said on his interview show, "The 700 Club."

He said CBN has dropped its toll-free telephone line and will scale back its Operation Blessing, which distributes money for charity.

Robertson, who is weighing a bid for the Republican presidential nomination, said the Virginia Beach-based network has lost $12 million through the end of May and projected a $28 million loss by the end of the year.

Robertson blamed the losses on "the two things that have been going on in the evangelical world since the first of this year," one of them being the scandal at the PTL ministry, where Jim Bakker quit as minister after admitting to an extra-marital tryst.

"That scandal has hit the evangelical world like a bombshell," Robertson said.

He did not describe the other scandal, but the Rev. Oral Roberts' plea that he needed donations or he would die by the end of March also sparked widespread criticism of television ministries.

"We had nothing to do with PTL. We had nothing to do with those other statements. We had have absolutely nothing to do with any of it," Robertson said. "Yet it's costing us through this year $28 million."

Robertson's son, Tim, who is the network's president, said those who were laid off today include 200 full-time employees and 300 part-time or temporary workers. The network had between 1,700 and 1,800 employees.

He also said some executives at the network have volunteered to take a 20 percent to 25 percent cut in pay.

"This is an emergency and we need help now," he said.

CENTRAL PERFECT ATTENDANCE (K-3)— These Central kindergarten through third graders all received perfect attendance certificates for the 1986-87 school year. They are Tynia Nelson, Rafael Nieto, Loretta Rios, Eva Abalos, Adam Gutierrez, Amelia Moran, Mae Wyatt, Moses Rodriguez, Jason Kenner, Priscilla Nieto, Dwayne Robertson, Chris Rodriguez, Crystal Suarez, Jennifer Terrazas, Adela Ruiz, Miguel Gallegos, Shauna Green, Steve Guerrero, Antonio Tovar, Veana Clay, Donny Durst, Salvador Aguirre, Jesus Gonzales, Sylvia Herrera, and Janie Silva. (SDN Staff Photo)

## Student attends grad ceremony

DALLAS (AP) — School officials in suburban Highland Park tried unsuccessfully to bar an award-winning senior charged with stabbing a classmate from taking part in commencement exercises.

Todd Whitman Sharpe accepted his diploma Thursday to cheers and applause that drowned out the names of the two graduates who followed him.

Sharpe is charged with attempted murder in the stabbing of Garvin Donald Fitch, 17, a junior at Highland Park High School. The incident occurred during an argument Sunday morning, authorities said.

Fitch was in critical condition today at Parkland Memorial Hospital, said a hospital official who declined to give her name.

School district spokeswoman Becky Nugent said the district asked the Texas Association of School Boards in Austin whether Sharpe could be kept from receiving his diploma Thursday night.

For Results Use Snyder Daily News Classified Ads Call 573-5486

The world's largest lake is the Caspian Sea.


Under New Ownership

DON ADAMS LAUNDRY

Formerly The Tub Club

Open 6am to10pm

7 Days A Week

Attendant on Duty

After Hours Call 573-7208

Don Adams Laundry

2400 26th Street 573-9174


## Federal charges are filed in case

NEW ORLEANS (AP) — A Texas woman accused of plotting to have her husband killed as they strolled along a French Quarter street has been indicted on two federal charges.

Carolyn Sue Huebner, 29, president of a missing children organization in San Antonio, was charged Thursday with using interstate telephone lines to plan a murder-for-hire scheme and solicitation for murder.

If convicted, Mrs. Huebner, who is being held without bond, would face up to 7½ years in prison.

U.S. Magistrate Alma L. Chasez ordered Mrs. Huebner held without bond last week after her May 23 arrest, ruling that "she is a danger to her husband," San Antonio oil company executive Larry Huebner.

Mrs. Huebner, who was nominated as 1987 Woman of the Year in San Antonio, is expected to ask again next week that bond be set in her case.


Treat Yourself
To A Special
Every Day This Week

SUNDAY
Steak Finger Basket. . . . . $2.39
MONDAY
Sonic Burger . . . . . 99¢
TUESDAY
Steak Sandwich. . . . . 99¢
WEDNESDAY
Barbecue Sandwich . . . . . 99¢
THURSDAY
Chicken Sandwich . . . . . 99¢
FRIDAY
Fish Sandwich. 99¢
SATURDAY
Extra Long Coney
99¢

SONIC Happy Eating
HAMBURGERS ONION RINGS
HAPPY HOUR
Afternoons 2-4 p.m.
Fountain Drinks
½ Price

4100 College Ave. Phone 573-7620



Free! Student Work Ads

The Snyder Daily News is offering
FREE Student work ads beginning June 1st
to high school age and younger students.

Students looking for summer employment may run a student work ad FREE in the classified section

- Ads may be run for 6 consecutive days
- Students must be high school age or younger
- 15 words maximum
- Work Wanted ads only
- No phone orders
- All ads must be placed in person at Snyder Daily News office
- You may insert ads more than once

Clip and Bring to:
SNYDER DAILY NEWS
3600 College Ave., Snyder

I am a high school age or younger student
Name: _____
Address: _____
City: _____

I would like for my ad to read as follows.
(Place word on each blank)

_____
_____
_____

I understand that student work ads are FREE and will be run for 6 days each

# Dear Abby

By Abigail Van Buren

© 1986 by Universal Press Syndicate

DEAR ABBY: When I was 15 years old (I am now 40), I became pregnant and went to a home for unwed mothers. I saw my baby only twice in the first few days of her life. She was adopted when she was 3 months old and I was sent a small picture of her, which I still have.

I thought of her all the time, especially on her birthday. Most of my family and friends knew about her, including my two sons, 14 and 16. I always hoped she'd look for me and I kept the adoption agency notified of my whereabouts in case she went to them to find me. I was told she'd have to be the one to look for me.

Recently she asked her adoptive father to see her adoption papers. The last name I gave her was my maiden name. While visiting a friend that day, she opened the telephone book and saw the name. It is my father's name and she called him. Our reunion was joyous and tearful. Her first words were, "I don't hate you for what you did." It was one of the most tremendous days of my life.

We have discovered that we've always lived in the same county, and our educations and choice of jobs (law enforcement) have paralleled. We even look alike! My sons have a good relationship with their new sister and my life is now complete.

I know we're very fortunate, because so many families are never reunited.

NEW MOMMY
IN CALIFORNIA

**DEAR NEW MOMMY: Your story had a happy ending but, unfortunately, all tales of "reunion" do not. Read on:**

DEAR ABBY: I am a 33-year-old woman, happily married to a 47-year-old man. We have two wonderful children. Yesterday, my doorbell rang and when I answered it, there was a nice-looking young man standing there. "Is Mr. ( ) home?" he asked. (He wasn't.) I asked him what he wanted, and the young man said, "I would like to meet him because he is my real father."

Abby, I nearly had a coronary. I had no idea that my husband had a grown son — out of wedlock! The rest of the story isn't relevant, but I hope you will print this to let people know that I think it's unfair for "children" to spring this kind of news on the unsuspecting spouse of a biological parent. This created a lot of trouble in my home.

UPSET IN YAKIMA

* * *

DEAR ABBY: I've been a widow for nearly five years after a marriage of 43 years. I took care of my husband at home for the last two years of his life.

I have met a gentleman whose circumstances parallel mine. He tells me he loves me, and although I haven't committed myself, I feel the same way about him. I am happy in his presence. He makes me feel whole again.

He has removed his wedding ring and I have removed mine. The problem: He has pictures of his late wife all over his house — the one that bothers me the most is in a "shrine"-type setting. He says he is just paying his respects to the dead.

If we are talking about a future together, I don't know why he needs all those pictures — especially the one that is enshrined. He agrees with me that your opinion is valuable.

SENIOR IN LOVE

**DEAR SENIOR: If he "needs" her pictures around — and has "enshrined" one — he has not fully "let go" of his late wife. And until he has, he is not ready for another marriage.**

* * *

DEAR ABBY: My husband of 26 years has had the same mistress for eight years, and I'm all for it. Here are my reasons: I am able to spend a lot of time alone (which I prefer), and anything I do is fine with him, because he's able to spend more time with her. He is not aware that I know what's going on and he treats me like a queen because he has such a guilty conscience he feels compelled to make it up to me.

He's an excellent provider, and I have total freedom. I figure he will die at a much earlier age due to the constant stress he is under trying to hide his affair from me. Also, he doesn't take care of his health. (He averages about three hours sleep a night.) When he finally drops dead, I stand to collect several hundred thousand dollars in insurance money, and all of our assets will be 100 percent mine.

The other woman is doing me a great favor.

LOVE BEING CHEATED ON

**DEAR L.B.C.O: The lovely scenario you have written in your head may, in reality, have a surprise ending. For example: He could lose his money. Or instead of dropping dead, he could have a stroke or heart attack, leaving him incapacitated for many years. Or, *you* could drop dead or become incapacitated.**

**Lost time cannot be replaced, so why not tell him you know what's going on, then see a lawyer and make an honest man out of the guy? That way all three of you can be happy.**

* * *

DEAR ABBY: Sometimes I wish I didn't have to take piano lessons. It's hard to find time to practice, or I just don't feel like it.

My mom keeps saying, "You'll be glad I made you practice." I don't understand why she makes me do something I don't feel is necessary.

TROUBLED

**DEAR TROUBLED: How old are you? Do you have any special talent or are you wasting your mother's money and your time? All children are "made" to do things *they* don't think are necessary — like go to sleep, and wake up, study, practice, bathe and brush their teeth regularly. If you're over 15, ignore this answer. If you're under, hang in there, and go along with your mother.**

* * *

DEAR ABBY: I know that I have a tendency to talk too much, but I can't seem to control it. I would appreciate any hints on how to remind myself not to talk so much. I just don't seem to know when to stop.

I know I'm a pest at times. Maybe some of your readers who have had this problem and solved it can offer some suggestions.

MOTORMOUTH IN DENVER

**DEAR MOTORMOUTH: Rejoice. Your problem is half solved because you admit it's a problem. Consider a few rules: Don't talk just for the sake of talking — talk only if you have something to say. Say what you have to say in as few words as possible. After you've said it, be quiet.**

* * *

DEAR ABBY: I have a relative I call my cousin, which is what she is, but when she introduces me to someone, she always makes it a point to say, "She is my third cousin once removed," which is probably true, but most people don't know what a "removed" cousin is, and they couldn't care less.

This really ticks me off. Who cares, anyway? And why do people have to get so technical?

A COUSIN IS A COUSIN

**DEAR COUSIN: It would appear that your cousin is putting as much distance between your relationship as she can. She may be correct technically, but it's somewhat of a put-down to be pointedly thrice "removed" in an introduction.**

* * *

**(To get Abby's booklet, "How to Write Letters for All Occasions," send a check or money order for $2.50 and a long, stamped (39 cents), self-addressed envelope to: Dear Abby, Letter Booklet, P.O. Box 447, Mount Morris, Ill. 61054.)**

## SDN letters continue below

Continued From Page 6B

have been in. My husband's life depended on whether that ambulance could make it or not, as he was already blacking out from losing blood.

My prayers were answered and we did make it alright, but it was a frightening experience. I hope no one else will ever have to experience that again.

**Mrs. Warren Boyd**
**Box 362**
**Snyder, TX 79549**

To the editor,

Last Saturday I had the pleasure of attending graduation ceremonies and a lovely reception that followed, of the prekindergarten class at Kids Kampus Day Care Center, 111 E. 37th St.

My, grandson, Bryce Winkler, along with more than 20 other children in caps and gowns were presented diplomas by Mary Petrie, owner, and Mrs. Brown, their teacher.

All the personnel is to be commended for the time, patience and loving effort spent in preparing and presenting this fine program. I personally consider Kids Kampus one of the best things that has happened to Snyder insofar as providing loving care for your children.

**Virginia Johnston**
**4006 Austin Ave.**
**Snyder, TX 79549**

---

Texas would fit five times into the Brazilian part of the Amazon basin.

---

Louis Belriot made the first flight across the English Channel in 1909.

# Order is issued against company

DAYTON, Ohio (AP) — A federal judge has frozen the assets of a Centerville mortgage company and of its owners after allegations of fraud were filed against them.

U.S. District Judge Walter Rice ordered the freeze on the assets of Federated Mortgage Co.; of Federated owners William H. Wallen and his wife, Paula G. Wallen, of Franklin; and of several related companies. He scheduled a hearing next Wednesday for the Wallens.

Rice's order was issued hours after the Stewart Title Guarantee Co. of Houston filed a lawsuit on Tuesday alleging that Federated and the Wallens had defrauded a Stewart Title client of almost $600,000.

Stewart Title sued for $2.6 million, saying that the Wallens and Federated sold refinanced mortgages to Fleet Real Estate Funding Corp. of Columbia, S.C., but never paid off the first mortgages on the properties.

The title insurance company said it was liable to Fleet for any losses. Stewart Title said it tracked down 12 such cases.

Mrs. Wallen, 33, chief executive officer of Federated, was indicted by a Montgomery County grand jury on May 19 on five counts of securing writing by deception and five counts of grand theft.

Federated was indicted on six counts of each charge.

Montgomery County Prosecutor Lee C. Falke said his office found at least $360,000 in refinanced mortgages for which the Wallens and Federated allegedly kept the money and did not pay off the original mortgages.

He said this week that 22 similar cases have surfaced and will be taken to the grand jury.

Jose Lopez, attorney for Mrs. Wallen and Federated, said at the time of the indictments that he did not feel the law required the original mortgages to be paid off immediately. He said most of the mortgages eventually were retired.

HEALTH TIP
from DEAN
*Stinson Drug*
North Side of Square 573-3531

CHILD NUTRITION

Consider a child who needs 1600 calories of nourishment a day. If he consumes 25 to 50% of those calories from soft drinks, candy and sugary cereals, he has filled up with about 800 relatively empty calories. From the remaining 800 calories he must extract the vitamins, minerals, and proteins he needs. Children need more whole grain cereals, milk, fruits and vegetables in their diet.



MYCITRACIN
Triple Antibiotic Ointment ½oz
1.67

FamilyValue DRUG CENTER

MYLANTA II
Antacid Anti-Gas Liquid 12oz
3.49

CHLOR-TRIMETON
4mg Tablets 24's
1.99

TYLENOL
Extra-Strength Tablets or Caplets 100's
5.49

ASCRIPTIN A/D
Tablets 100's
3.79

ANACIN
Tablets 100's
3.99

HEALTHCHECK
Pulsonic Digital Blood Pressure & Pulse Monitor
36.95

DEPEND
Undergarments Extra Absorbent 30's or Regular 36's
14.99

Burgess-McWilliams Pharmacy
3706 College 573-7982



Sofa Tables $98.00

Dresser, Mirror Bookcase Bed, Chest Night Table $276.00

Desk & Chair $299.00

Table Lamps Rainbow of Color Values to $99.95 $38.00

Twin Sleepers $299.00

Oak Bar Stool $19.00

ENTIRE NAME BRAND INVENTORY ABSOLUTELY MUST BE SOLD!

WALL TO WALL SACRIFICE PRICES! HURRY & SAVE!

SAVE UP TO 70% OFF

DON'T WAIT! OPEN DAILY 10a.m.-7p.m. OPEN SATURDAY 10a.m.-5p.m. SUNDAY SHOP 1p.m.-5p.m.

MASTERCARD AND VISA ARE WELCOME AND CONVENIENT BUDGET TERMS ARE AVAILABLE

ALL MERCHANDISE SUBJECT TO PRIOR SALES.

5 Pc. All Wood Dining Room Suite $199.00

Sectional Sleeper $788.00

Console Pilot Stereo SAVE $300.00 $398.00

Metal Chair With Naugahyde Cushion & Back $18.00

All Simmons Beauty Rest ½ Price

4 Drawer Chest $38.00

Nearly $1,000,000 Inventory Must Be Sold!

ORTHOPEDIC MATTRESS & BOX SPRING
1 Year Warranty
Twin Set ..... $98.00
Full Set ..... $158.00
Queen Set ..... $218.00
10 Year Warranty
Twin Set ..... $179.00
Full Set ..... $199.00
Queen Set ..... $259.00

All Carpet Remlets ½ Price

New Shipment Solid Pine Bunk Beds $218.00

Nylon Carpet SAVE $4.00 $10.99 Installed

La-Z-Boy Recliner Reg. $549.95 $266.00

Cocktail Tables & End Tables $48.00

TV Swivel Rocker Reg. $349.00 $66.00

Full Size Sofa $98.00

Night Table $28.00

HOYT FURNITURE COMPANY
2112 25th Street Snyder, Texas 573-2661

This message is from all of the Furr's employees at 2912 College Ave. to all our friends and neighbors in this area.

# Our produce is bursting with flavor!

Hi, friends and neighbors. We're the employees of your new Furr's and today we want to share a few secrets with you about produce. Yep, we're talking about all those incredibly fresh fruits and vegetables in our Produce Department that are bursting with farm-fresh flavor!

## Cream of the crop!

First, we want to assure you that you can always count on Furr's to bring you the cream of the crop! When it's possible, we buy fresh fruits and vegetables directly from local and area farmers. And when we do buy from distant fields and orchards, we ship our produce in our own trucks to make sure it gets to the store as quickly as possible. Once these fresh, fragrant fruits and vegetables are at the store, we unload the truck and stock our Produce Department with a gentle hand to avoid brusing any of our precious cargo.

## 'Tis the season!

Although many fruits and vegetables can be grown somewhere in the world all year long, summer is the season for a fresh harvest in the U.S. Right now, our Produce Department is chock-full of sweet red cherries, juicy watermelons, zesty cucumbers, fresh ears of corn and hundreds of other tasty fruits and vegetables. We get a new delivery of fresh produce almost every day and that keeps us hustling to make sure your produce is as fresh as can be!

## Summer all year long!

One way to enjoy the delicious taste of summer-fresh fruits and vegetables all year long is to can and freeze fresh produce now. Any good cookbook can tell you how to go about this, but we're going to give you a few tried and true hints from your grocery professionals. Keep in mind that canning and freezing your own produce is both economical and nutritious beca se there are no chemical preserva ves involved.

## Veggies First!

If you have a choice, you many want to freeze vegetables rather than can them. Although both methods preserve the fresh flavor of summer veggies, freezing gives your vegetables a better texture. Blanching (a short scald in boiling water) your vegetables first will destroy any harmful enzymes that might cause the vegetable to deteriorate and it will also preserve the veggie's color and vitamin content. Check with your cookbook for the recommended blanching times for various vegetables.

## Fruit Facts!

Fruits fall into two categores - high acid and low acid. Each type of fruit responds better to a certain canning process, so check your cookbook before you start. If you want to freeze fruit, keep in mind that they will have a somewhat softer texture when they are thawed. Pureed fruit, such as applesauce, is perfect for freezing so keep that in mind when you're deciding how to preserve this summer's harvest!

## C'mon in and stock up!

Break out the pressure cooker, defrost the freezer and stop by Furr's today to stock up on fresh fruits and vegetables for canning and freezing. You'll be glad you did when the north winds are howling and the snow is falling next January!

FURR'S SUPERMARKET

# SUN. MON. TUES. SALE!

**Fryer Leg Quarters**
10 Lb. Bag, Lb.
**.49**

**Coke**, All Types, **Tab or Sprite**
6 Pk.-12 Oz. Cans
**1.59**

**Ribeye Steak**
Lb. **3.99**

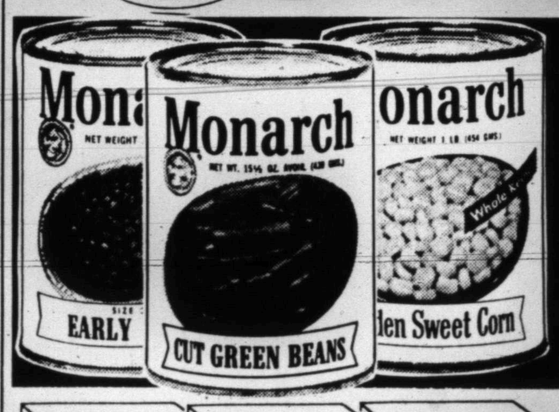


**Monarch Vegetables**
Cut Green Beans, Sweet Peas, Golden Whole Kernel Corn, Creamstyle Corn or Mixed Vegetables
16 Oz. Can — 3 For **1.00**

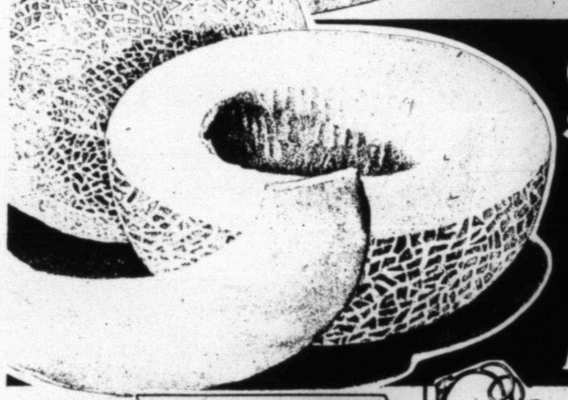

**Cantaloupe**
Sugar Sweet
Lb. **.29**

**Food Club Macaroni & Cheese Dinners**
7¼ Oz. Pkg. — 5 For **1.00**

**Bar S Tasty Dog Franks**
16 Oz. **.99**

**Flame Seedless Grapes**
Crisp & Sweet
Lb. **1.29**

**Ramen Pride Oriental Noodles**
Veg. Beef, Pork, Mushroom, Shrimp, Chicken or Beef-3 Oz. Pkg.
8 For **1.00**

**Bake-Rite Shortening**
42 Oz. Can **.89**

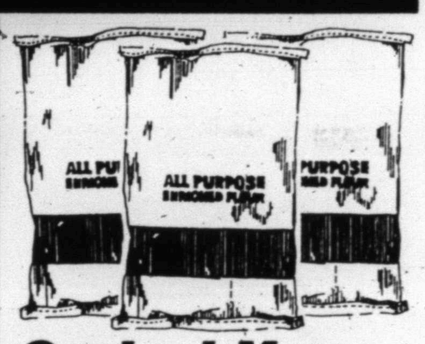

**Gaylord Mega Flour**
25 Lb. Bag **2.99**

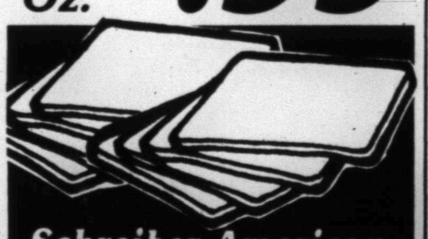

**Schreiber American Sandwich Slices**
12 Oz. **.99**

**Iceberg Lettuce**
Large Heads 2 For **.79**

**Apricots**
Large Size
Lb. **.89**

**Donald Duck Orange Juice**
Reg. or More Pulp
12 Oz. Can **.89**

**Parkay Margarine**
1 Lb. Quarters
3 For **1.00**

**Oscar Mayer Ham**
3 Lb. Can **9.99**

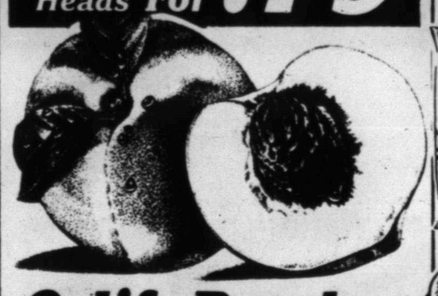

**Calif. Peaches**
Sugar Sweet
Lb. **.69**

**Farm Pac Homo Milk**
Gal. Jug **1.79**

**Farm Pac White Bread**
Homestyle or Thin Sliced,
1½ Lb. Loaf **.39**

**OPEN: 8AM-10PM**

**FURR'S SUPERMARKET**

**7 DAYS A WEEK**

**IN SNYDER: 2912 COLLEGE • OPEN: 8AM-10PM DAILY**

**SALE STARTS SUN., JUNE 7 • SALE ENDS TUES., JUNE 9**

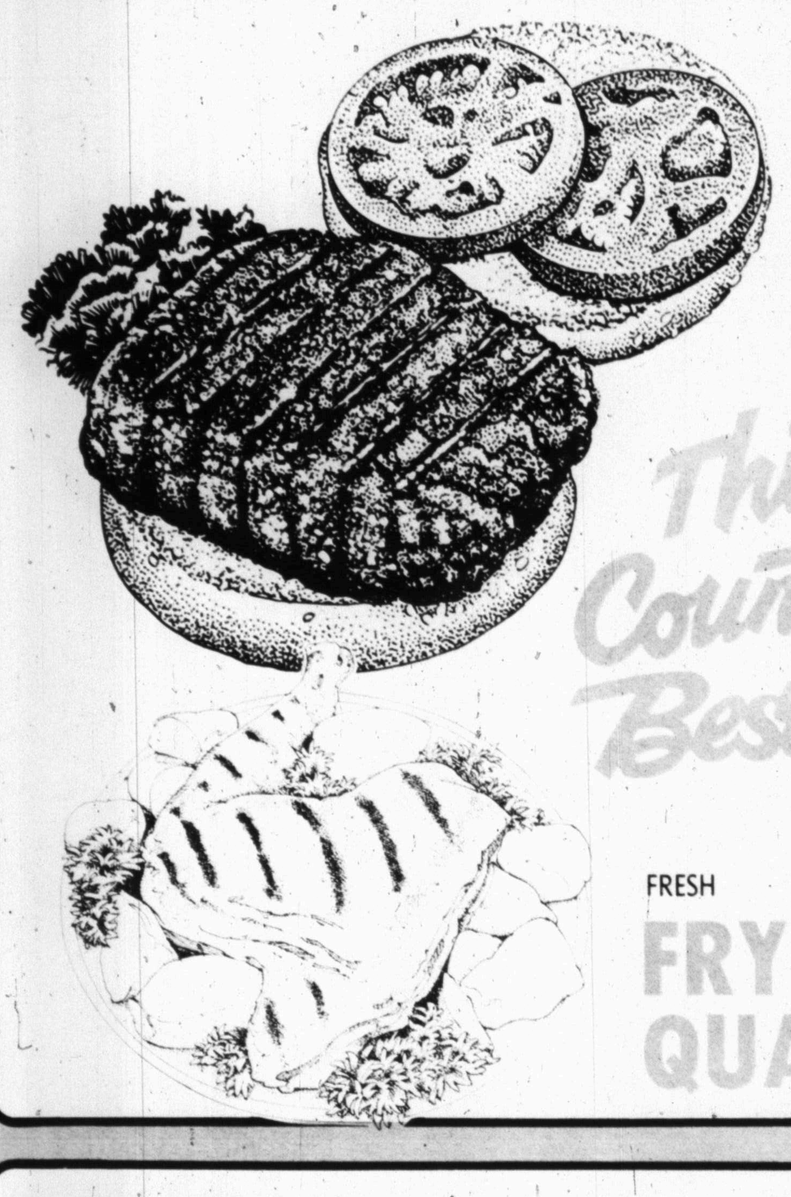

73% LEAN FRESH

# GROUND BEEF

*This Country's Best*

**99¢** LB.

FRESH

# FRYER LEG QUARTERS

**39¢** LB.

50% LEANER THAN BACON
REGULAR OR BEEF SWIFT'S

## SIZZLEAN BREAKFAST STRIPS

**$1.49** 12 OZ. PKG.

WILSON'S MEAT OR ALL BEEF

## SLICED BOLOGNA

**$1.39** 1 FULL POUND

HILLSHIRE FARM
REGULAR OR POLISH

## SMOKED SAUSAGE

**$2.19** LB.

FRESH EXPRESS
COMBO OR PEPPERONI

## LARGE DELUXE PIZZA

**2 FOR $5.99**

SHURFRESH REGULAR OR HOT
WHOLE HOG

## PORK SAUSAGE

**$1.59** 1 LB. PKG. — 2 LB. PKG. $3.17

PRICES EFFECTIVE JUNE 7-13, 1987

**DATED MATERIAL**

THRIFTWAY
BOVINA, TEXAS

FOX THRIFTWAY
CRANE, TEXAS

DL'S THRIFTWAY
FRIONA, TEXAS

2J'S THRIFTWAY
IDALOU, TEXAS

EVERYBODY'S THRIFTWAY
SNYDER, TEXAS

THRIFTWAY
WHEELER, TEXAS

**LOCAL**

PRICES EFFECTIVE JUNE 10-16, 1987

ROGGE'S THRIFTWAY
CARLSBAD, NEW MEXICO

THRIFTWAY
SEMINOLE, TEXAS

PRICES EFFECTIVE JUNE 11-16, 1987

GLEN'S THRIFTWAY
ROTAN, TEXAS

THRIFTWAY
TAHOKA, TEXAS

# THRIFTWAY

Mitey Mizer

BATHROOM TISSUE
**CHARMIN**
4 ROLL PKG. **39¢**
WITH ONE FILLED MITEY MIZER SAVER CARD 1

Mitey Mizer

ASSORTED HEINZ
**BARBECUE SAUCE**
18 OZ. BTL. **39¢**
WITH ONE FILLED MITEY MIZER SAVER CARD 2

Mitey Mizer

ASSORTED BANQUET
**CREAM PIES**
14 OZ. BOX **29¢**
WITH ONE FILLED MITEY MIZER SAVER CARD 3

Mitey Mizer

ALL TYPES
**COCA-COLA**
2 LITER BTL. **59¢**
WITH ONE FILLED MITEY MIZER SAVER CARD 4

Mitey Mizer

RAMEN PRIDE
**NOODLES**
4 3 OZ. PKGS. **5¢**
WITH ONE FILLED MITEY MIZER SAVER CARD 5

Mitey Mizer

REGULAR OR SUGAR FREE
**JELL-O**
2 3 OZ. BOXES **9¢**
WITH ONE FILLED MITEY MIZER SAVER CARD 6

Mitey Mizer

CALIFORNIA
**AVOCADOS**
3 FOR **1¢**
WITH ONE FILLED MITEY MIZER SAVER CARD 7

Mitey Mizer

LIBBY VIENNA
**SAUSAGE**
2 5 OZ. CANS **5¢**
WITH ONE FILLED MITEY MIZER SAVER CARD 8

Mitey Mizer

ALWAYS FRESH HOMO
**MILK**
½ GAL. CTN. **9¢**
WITH ONE FILLED MITEY MIZER SAVER CARD 9

KEEBLER REGULAR OR UNSALTED
## ZESTA SALTINES
**79¢** 16 OZ. BOX

LAUNDRY DETERGENT
## LEMON DASH
**$1.29** 42 OZ. BOX

MINUTE MAID
10 OZ. REDUCED ACID OR
12 OZ. REGULAR OR COUNTRY STYLE
## ORANGE JUICE
**99¢** CAN

KELLOGG'S
## CORN FLAKES
**$1.99** 24 OZ. BOX

# COOL OFF with these SAVINGS!

VLASIC KOSHER
**CRUNCHY DILLS**
**$1.49**
32 OZ. JAR

ASSORTED FLAVORS HI-C
**DRINK BOXES**
**89¢**
3 PACK

SHURFINE
**INSTANT TEA**
**$1.99**
3 OZ. JAR

REALEMON
**LEMON JUICE**
**$1.79**
32 OZ. BTL.

KRAFT
**VELVEETA SLICES**
**$2.29**
16 OZ. PKG.

PETER PAUL MOUNDS, ALMOND JOY, YORK MINTS OR POWERHOUSE
**CANDY BARS**
**3 35¢ SIZE $1**

JOLLY TIME NATURAL OR BUTTER FLAVOR
**MICROWAVE POPCORN**
**$1.59** 10½ OZ. BOX

SUNSHINE
**HI-HO CRACKERS**
**$1.59** 12 OZ. BOX

MEXI-KITS 3 FOR $1

BIS-KITS OR CORN-KITS
**POUCH MIXES**
**4 5½ OZ. POUCHES $1**

ORIGINAL, REDUCED CALORIE OR THOUSAND ISLAND
**HIDDEN VALLEY**
**$1.88** 16 OZ. BTL.

PLASTIC WRAP
**HANDI-WRAP II**
**89¢** 100 FT. ROLL

REGULAR OR SUPER
**KOTEX TAMPONS**
**$2.99** 24 CT. BOX

KLEENEX
**BOUTIQUE TISSUES**
**89¢** 100 CT. BOX

CALIFORNIA FRESH SWEET
**PEACHES**
**69¢** LB.

CALIFORNIA
**FRESH GREEN BROCCOLI**
**48¢** LB.

CELLO PACK
**SNOW WHITE MUSHROOMS**
**79¢** 8 OZ. PKG.

JUMBO ITALIAN
**RED ONIONS**
**3 LBS. $1**

GARDEN FRESH RED OR GREEN
**LEAF LETTUCE**
MIX OR MATCH
**2 BUNCHES 89¢**

CALIFORNIA
**CRISP CARROTS**
**39¢** 2 LB. BAG

LARGE RIPE
**HAWAIIAN PINEAPPLE**
**$1.29** EACH

FROZEN
**ORE-IDA SHOESTRING POTATOES**
**$1.19** 20 OZ. PKG.

MINUTE MAID
**FROZEN APPLE JUICE**
**99¢** 12 OZ. CAN

BUTTERMILK/ SOUTHERN STYLE/ BUTTER TASTIN'
**BIG COUNTRY BISCUITS**
**2 99¢** 12 CT. CANS

**KRAFT CHEEZ-WHIZ**
**$2.49** 16 OZ. JAR

RAID
**ROACH TRAPS**
**$1.49** 2 CT. PKG.

30% OFF AEROSOL OR PUMP
**OFF! REPELLANT**
**$1.99** 6 OZ. CAN OR 3.5 OZ. PUMP

RAID STRIP
**INSECT STRIP**
**$3.19** 2.8 OZ. PKG.

BUY THREE GET ONE FREE
**ZEST BARS**
**$1.99** 4 BAR PACK

ASSORTED
**RENUZIT ADJUSTABLE**
**88¢** 7½ OZ. PKG.

NO. 8 & NO. 15
**PRE-SUN SUNSCREEN**
**$4.99** 4 OZ. BTL.

REGULAR/ SENS. SKIN/ LADIES
**BIC SHAVERS**
**49¢** 5 PACK

PLEDGE
**FURNITURE POLISH**
**$1.79** 7 OZ.

GLORY
**CARPET CLEANER**
**$2.99** 22 OZ. CAN

REGULAR DEODORANT
**ARRID EXTRA DRY**
**$2.69** 4 OZ. CAN

KRAFT SQUEEZE
**PARKAY**
**$1.19** 1 LB. BTL.

ORE-IDA
**CORN ON THE COB**
**$1.29** 4 EAR PKG.