Big Spring Herald

'The crossroads of West Texas'

PRICE 15c | VOL. 49 NO. 146 | BIG SPRING, TEXAS (79720) THURSDAY, NOVEMBER 18, 1976 | 24 PAGES 2 SECTIONS | PRICE 15c

Defense choice: Manpower or arms?

WASHINGTON (AP) — Steadily rising costs may force Congress to make "hard choices" in allocating defense funds between manpower and new weapons, a new study warns.

Although the report prepared by the General Accounting Office was directed to Congress, its conclusions carry significant implications for President-elect Jimmy Carter.

Among other things, the GAO report says there are limits to manpower cost reductions that can be achieved by improving efficiency in the use of defense personnel. "Larger reductions can only be achieved by policy changes affecting strength and pay levels," it said.

During his successful campaign for the presidency, Carter pledged to cut the defense budget by $5 billion to $7 billion, mainly by eliminating waste, improving efficiency, and changing some personnel policies.

Carter also called for a withdrawal of the 42,000 U.S. ground troops from South Korea over a four-to five-year period, but he did not advocate reducing the size of the Army.

He has said nothing about cutting the pay of the Defense Department's 2.1 million military personnel and one million civilian employees.

In the report sent to Congress after the Nov. 2 election, the GAO cautioned that "changing national military policies or lowering pay levels would be controversial and should not be undertaken without careful study."

GAO analysts noted that personnel costs have absorbed an increasing share of the Pentagon's resources since 1964 and now eat up well over half the defense budget.

"Meanwhile, costs of weapons have rapidly risen, causing serious concern that the country may not be able to afford enough of the weapons needed for its defense," the report said.

(Photo By Danny Valdez)

BREAKING THE FALL — Belinda Puga, 14, apparently missing last summer's swimming pool weather, proves that she doesn't need 90-degree weather to practice her dive. Instead, the freshman at Big Spring High School uses a pile of autumn leaves to break her fall.

Horses worth $22,500 stolen from trainer

Joe C. Faulkner reported $22,500 worth of horseflesh on the hoof missing to the Howard County Sheriff's Department today.

Stolen from his residence at Knott R. Box 1613, were two mares, each a 3-year-old sorrel with a white star on her forehead. One of the mares was taken from a corral behind his house and the other from inside his barn.

Faulkner believes Mack's Star Baby and Easy Action were taken for brood purposes as both mares are easily identifiable, and Easy Action is tattoed on her upper lip, making resale in this country almost impossible.

Easy Action, who belonged to W.B. Byrd and Drue A. Richman of Brady, was valued at $15,000. She was insured with Lloyd's of London and was being trained by Faulkner for racing. She was out of Agenda, and Easy Jet, who won the All-American Futurity and was syndicated for $3 million.

Both mares have raced successfully, and would be well-known in West Texas.

No cabinet nominations due until after Dec. 1

PLAINS, Ga. (AP) — President-elect Jimmy Carter will not name any of his Cabinet members before Dec. 1, his spokesman said today.

Press Secretary Jody Powell said it would be premature to speculate about the names of prospective Cabinet members or others who might hold high positions in the Carter administration.

At a briefing for reporters, Powell also:

—Said Carter is "pleased" by Chile's announcement that its right-wing military government released 133 political prisoners Wednesday and its promise to free 150 more today.

"I am sure he would hope that it is a signal of more general liberalization of politics there," Powell said.

—Declined comment on a recommendation by Chairman Arthur Burns of the Federal Reserve Board against a tax cut at the present time. However, Burns did not rule out changing his mind if the economy fails to recover from its current slowdown.

Powell said Carter's "inclination is to wait and see" what economic indicators look like when the new administration takes office. Carter has said in the past that he will consider a tax reduction next year if the economic slowdown continues.

Carter will meet with Burns on Monday after a visit to the White House to meet with President Ford. Powell said Carter also plans to meet with House and Senate committee chairmen in Washington on Tuesday.

—Reported that Carter reviewed suggestions and proposals for requiring his appointees to disclose their finances and to divest themselves of interests that may be in conflict with their government duties.

Powell said Carter also is looking at his own financial matters in the same light, adding that the president-elect is unsure what to do with his financial interest in his family's peanut farm and warehouse.

The press secretary's one hint about an appointment was to say "it is reasonable to assume" that Carter will ask State Rep. Ben Brown of Georgia "to help us in the transition and at some point afterwards in the administration as well."

But Powell said he did not know in what capacity.

Brown, who served as deputy national director of Carter's campaign, said Wednesday in Atlanta that he expects to become the first black appointed to a staff position in Carter's administration.

Chamber eyes new roles for its managers

The Big Spring Chamber of Commerce is considering reorganization of its managerial duties, according to J.D. Nelson, chamber president.

The administrative duties are presently split between two positions, Chamber Industrial manager, and Chamber manager. According to Nelson, the Chamber Administrative Committee will recommend that one of these positions be named as top administrative post, while the other is retained in an assistant capacity.

"Of course I don't want to second guess the board of directors. It will be up to them to decide what happens in this matter," said Nelson.

Nelson called an emergency meeting of the board for noon today at the Holiday Inn Restaurant, at which time the issue stands a good chance of being resolved.

The next scheduled meeting of the board is scheduled for noon Dec. 13 in the Holiday Inn Restaurant.

First time in 56 months

Oil allowable reduced

AUSTIN, Tex. (AP) — The Texas Railroad Commission cut the statewide oil allowable from 100 to 99 per cent today, saying it wanted to put Washington on notice and alert the people that the nation is running out of oil.

Texas' wells, with some exceptions, have been running wide-open for 56 months.

Commissioner Jim Langdon said the change in the allowable will have the effect of reducing estimated production by 7,500 barrels of crude oil a day, which is "insignificant."

This "will get the attention of the people in Washington," Langdon told a statewide hearing. "Whether the reaction is good, bad or indifferent," Langdon said, "it is time" people recognize that oil supplies are dwindling.

Commissioner Mack Wallace said, "We are telling the rest of the country we are saving 7,500 barrels a day of Texas oil to use in emergencies."

The 99 per cent allowable is effective Dec. 1.

Wallace described the reduction as a "new step" to "alert the nation" of the oil shortage, which Congress is doing nothing "to alleviate."

Texas, he said, has done "its share during the (oil) crisis."

Major crude oil buyers asked the commission for 3,989,270 barrels of oil a day next month, an increase of 26,078 from November nominations.

Most of the company representatives told the commission, however, they are receiving less oil than they are seeking.

A Phillips spokesman, for example, noted that his company submitted a nomination for 115,000 barrels of oil a day, but falls short by 24,000 barrels.

Texaco Inc., a spokesman said, only receives about 160,000 barrels of oil a day although it seeks 223,000.

As usual, the commission restricted the huge East Texas Field to 86 per cent production to avoid possible waste.

Texas first went to the 100 per cent allowable in April 1972.

Here are the major buyers' nominations for Texas crude oil in December, in barrels per day, with any changes from November in parentheses:

Amoco 342,500
Atlantic Richfield 180,000
Chevron 72,000 (down 3,000)
Cities Service 112,000
Continental 54,500
Diamond Shamrock 36,000
Exxon 718,000 (down 4,000)
Gulf 150,000
Marathon 49,670
Mobil 345,000
Phillips 115,000
Shell 270,000 (down 4,000)
Sun 225,000
Texaco 223,000
Union of California 95,000

Focalpoint

Action/reaction: Why inside?

Q. Why did the Herald play down the swine flu shots? It was placed in the middle of the paper, where a lot of people didn't even see it. And all area newspaper had it in bold front of the papers.

A. No one at the Herald realized we played it down. We regarded it as Page One news in the beginning but any story consistently played in any one section of the paper tends to lose attention. We like to think the middle of the paper is as well read as Page One. Fact is, some readers take a cursory look at Page One and then hurry inside for what they think is the "meat' of the news. A lot of readers consistently refer to Page 2-A in the Herald as "that page where all the news is."

Calendar: Fall Festival festival

TODAY

Fall Festival 6 p.m. at Westside Community Center, 1311 W. 4th, sponsored by Boy Scout Troop 249. Food and games. Public invited.

Livestock Producers meeting at the C.C. Thompson Room at City National Bank, Colorado City, 7:30 p.m.

The Plays for Living Showcase will present "War of the Words" at 8 p.m. Thursday evening in St. Mary's Parish Hall. The play, for all members of the family, is directed by Kay Hepner, in conjunction with the Howard County Family Service.

Big Spring Unit 130, National Association of Retired and Veteran Railway Employes, meet in Kentwood Adult Activity Center, 2805 Lynn Drive, 6 p.m., for Thanksgiving dinner and business meeting.

FRIDAY

Cosden Oil & Chemical Company's 25-Year Club's annual dinner-dance at Big Spring Country Club, with visitation scheduled for 6:30 p.m.

Offbeat: Game of the times

ORANGE, Calif. (AP) — Pssst — wanna buy an adult game? Bob Reiss will sell you such diversions as "Seduction," "Lie, Cheat & Steal," and "Compatibility."

Reiss, head of a game company that bears his name, says his most popular offering is is "Lie, Cheat & Steal: The Game of Political Power," in which players scheme their way to prominence. The game came out before Watergate, but Reiss acknowledges that the scandal gave sales a boost.

"But it'll be current years from now," he said. "All you have to do is pick up a paper in any town and there's lying, cheating and stealing right in front of you."

TV's best: Comedies

Tonight is situation comedy night on tv. Best bets are probably "Welcome Back Kotter" at 7:00; "Barney Miller" at 7:30; and "Tony Randall" at 8:00, all on ABC.

Inside: Death date?

IT COULD HAPPEN as early as Dec. 10 — the day J. M. Estelle, director of the Texas Department of Corrections, might have to throw the switch on the electric chair to kill a convicted murderer. See p. 9A.

PRESIDENT-ELECT Jimmy Carter's promised reorganization of the federal government will be carried out in a "very careful, deliberate process" over the next two to three years, a Carter staff member says. See p. 3A.

SOME NEW YORK nursing home operators bought mink coats, hi-fi sets, sports tickets and charged them to the Medicaid program as a cost of doing business, according to congressional testimony. See p. 5A.

Classified ads 9-10-11B
Comics 4B
Editorials 4A
Sports 2B

Outside: Rain chance

Partly cloudy skies today will remain that way through Friday with a 20 per cent chance of rain. High today and tomorrow in the mid-60s. The low expected tonight will be in the upper 30s. Northwesterly winds at seven miles per hour will continue through tomorrow.

Cost taxpayers $3,000

City officials attend Muni Confab

By JAMES WERRELL

Big Spring city officials joined nearly 3,000 others from across Texas to gather in Dallas for the 64th annual Texas Municipal League Conference, Sunday through Tuesday.

Those attending from Big Spring were Jim Gregg, city attorney; Bill Brown and Jerry Foresyth, assistant city managers; Stanley Bogard, police chief; Alvie Harrison, fire chief; Paul Feaselle, head of Community Development; Tom Ferguson, director of finance; Ralph McLaughlin, Charles Tompkins, and Harold Hall, councilmen.

Purpose of the conference was to allow civic leaders to grapple with a broad range of public issues confronting Texas local government collectively. Political leaders and municipal experts analyzed a host of controversial issues during the four days of concentrated discussion.

Issues discussed included public utilities regulation, state and federal legislation, voting rights, single-member districts for city officials, liability in lawsuits, collective bargaining and other items which affect the taxpaying public.

Another item affecting the taxpaying public was the cost of the trip. Each local official attending was issued $300 from the travel expense fund of his particular department to pay for the three-day excursion. This totalled $3,000 in costs to the city and for that reason, to the taxpayers.

Expenses included an $85 registration fee for each official. Hotel reservations were made a year in advance by the housing committee of the Texas Municipal League. Room prices ranged from $27 to $38 a night for a double room at various Dallas inns.

According to City Manager Harry Nagel, who did not attend the meeting this year, city officials have little or nothing to say about where they will be housed. Also, the centralized housing makes it easier to congregate, Nagel claimed.

"I realize $300 apiece seems like a lot of money, but the knowledge we gain at the meetings, may save us more money in the long run. Of course, I'd like to be able to get by on $100, but if it takes $300 to be able to attend the meeting, I think it's worth it," said Nagel.

"In one demonstration I saw a piece of equipment that could save us $300 in the first six months if we used it here," said Jerry Foresyth.

Abandoned girl identified, search now on for mother

ODESSA, Tex. (AP) — Authorities are to decide Nov. 29 who gets custody of 17-month-old Angelia Christina McCoy, a blonde, blue-eyed toddler who was found more than a week ago at an Odessa supermarket.

The baby girl, who was standing in a grocery cart when a customer discovered her, was identified Wednesday by her father, Clarence McCoy, jailed in Hobbs, N.M., on embezzlement charges.

Authorites continue to search for her missing mother.

After she was discovered, Angelia was taken to Ector County Children's Services, which then placed her in an Odessa foster home. She was dubbed "Shelley" by the foster parents.

McCoy made the positive identification when Hobbs police picked the girl up in Odessa and took her there.

A woman in Lubbock had seen a story about the girl, checked and discovered she had been a babysitter for Angelia in Hobbs.

Now Angelia is back with her foster parents in Odessa while authorities search for her mother.

A custody hearing was scheduled for Nov. 29 and welfare officials said they would contact Angelia's relatives to see if they were interested in adopting her.

Meanwhile, her foster mother said Angelia was adapting well to her Odessa surroundings.

"The more children around, the happier she is," the foster mother said. She said there were indications the child is familiar with a day-care atmosphere.

She reported to officals that Angelia performed a spinning dance to nursery music when she accompanied her foster mother to a day-care center.

Braniff pact?

DALLAS (AP) —Braniff International announced Thursday it is negotiating with Air France for an interchange agreement which would provide one-stop Concorde jet flights between Dallas-Fort Worth Regional Airport and Paris.

Dr. W. B. Hardy is death victim

Dr. W. B. Hardy, longtime Big Spring resident and local dentist, died shortly after 1:30 p.m. today in a local hospital.

Services are pending at Nalley-Pickle Funeral Home.

Survivors include his widow, Ruth, and two sons. More details were not known at press time.

Municipal court sets first trial in five years

The first trial by jury in the Big Spring Municipal Court in at least five years will begin tonight at 5:30.

Ishmael Juarez Jr., 17, 1003 N.W. 2nd, requested the jury trial for charges of speeding, driving without a license, disorderly conduct and public intoxication. He will be represented by an attorney from Odessa.

Jim Gregg will serve as prosecuting attorney, and Municipal Judge John Coffee will preside over the hearing.

Police beat

Battery, gas, jackets stolen

A number of burglaries were reported Wednesday.

Mickey Price, 605 E. 12th, reported that someone syphoned eight to 10 gallons of gasoline and broke a locking gas cap on his car during the night. Price also complained that someone has let the air out of his right front tire for three nights in a row. Total loss was estimated at $10.30.

Burglars broke into the Bell Mayflower Transfer and Storage Company, 1228 W. 3rd, through an overhead door during the night. Officials won't know if anything is missing until an inventory is checked.

L. W. Lincoln, 4201 Marcy, reported that intruders heisted a 12-volt battery from his car sometime during the night. The battery was valued at $40.

Two embroidered, Levi jackets were stolen from a car belonging to Ann Carson, 1800 Laurie, while the auto was parked in the TG&Y Store lot. The incident occurred around 11:15 p.m. Wednesday. The jackets were valued at $18.

A 1965 Cadillac was reported stolen from the Auto Super Market, 905 W. 4th, within the last two days. The Caddy was valued at $300.

More merchandise was found to be missing following the burglary of a storeroom belonging to Derwood Zant, 1502 Scurry, reported in Wednesday's Herald. In addition to 300 feet of copper tubing initially found to be missing, Zant reported the loss of a number of gauges and hoses from a welding torch, plus two wide tires. Additional loss was estimated at $420.

Charles Kenneth Chrane, 1101 E. 6th, was treated and released from Malone-Hogan Hospital Wednesday after his car collided with a utility pole and then a parked car belonging to W. J. Walker, 609 State. The incident occurred at the corner of State and Ridgelea, 12:35 a.m. today.

In other mishaps, cars driven by Elizabeth L. Rate, Tatum, N.M., and Frankie A. Simmsons, 708 Ohio, collided at Fourth and Abrams, 6:50 a.m.

Cars driven by Emil Joseph Meynarez, 222 A. Longley, and Cory Max Beeveru, Southland Apartments, collided at Westover and FM 700, 7:47 p.m.

Cars driven by Joshua Cato, 906 N.W. 4th, and Ricardo Arguello, 611 S.s Bell, collided on the 500 block of North Gregg, 4:12 p.m.

Cars driven by Hazel H. Marsh, 2706 Larry, and David G. Wallace, 1429 E. 6th, collided on the 600 block of South Birdwell, 5:36 p.m.

Boy saved sister's life?

MIDLAND, Mich. (AP) — An 11-year-old boy may have saved his sister's life when he shot and killed a Doberman Pinscher that was mauling the girl, authorities say.

Police said the boy, Jamie Wright, fired three shots into the dog at point-blank range with his father's .22-caliber pistol when the animal attacked his 10-year-old sister, Vickie.

The girl was listed in fair condition at Midland Hospital on Wednesday following surgery for deep bites on both her legs.

"The dog would have killed my daughter," the childrens' mother said. "He would have killed her if Jamie didn't keep his head."

(AP WIREPHOTO)

SAVES SISTER — Eleven-year-old Jamie Wright displays the .22 calibre pistol he used to kill a Doberman Pinscher which was mauling his sister in their Midland, Mich., home Tuesday. His sister, Vickie, 10, was listed in fair condition following surgery for deep bites.

Local treated after fight

A Big Spring man was admitted to the Martin County hospital after being cut in a knife fight Wednesday night, according to Sheriff's reports.

The man was treated at the hospital for a cut in his leg which he probably received in a fight witnessed outside the County Line Liquor Store at 9:30 Wednesday night.

The man is reported to be in good condition and will be released today.

722 rotary rigs whirl

KLONDIKE — Tracey Airhart was recognized as the 4-H member of the month from the Klondike club. She is the daughter of Mr. and Mrs. Jimmie Airhart of the Sparenburg community.

Tracey is 17 and has been a club member seven years, serving as club treasurer four years, council delegate three years and recently was named club princess for the coming spring shows.

A senior at Klondike High School, Tracey is president of the Beta Club and the Klondike FFA and also serves as head cheerleader.

She is also active in her church and civic affairs and serves as a volunteer at the Veteran's Hospital in Big Spring during the summer months.

Fired shots trigger quiz

STANTON — A shot fired into the Southwestern Bell Telephone Co. offices last week has caused the officers of the Federal Bureau of Investigation to come to Stanton.

FBI officers were called in to assist in the investigation. At least two .22 caliber bullets were fired into the office through a window on the west side, according to the local police report. The shots were apparently fired from a passing automobile.

Tracey Airhart is recognized

A total of 722 rotary rigs were making hole in Texas for the week ending Nov. 15, compared to 711 for the preceding week. A month ago, 698 rigs were turning in Texas. One year ago, the wells in operation totaled 700.

Throughout the United States, 1,838 rigs were in operation for the week ending Nov. 15 compared to 1,824 for the previous week, 1,779 a month ago and 1,760 for Nov. 17, 1975.

Local dentist is critically ill

Dr. W.B. Hardy, longtime Big Spring resident and dentist, is in an extremely critical condition in Hall Bennett Hospital here, following an apparent heart attack.

His wife (Ruth) has been hospitalized for several weeks, while undergoing a series of examinations.

He had visited her in the hospital late Tuesday and returned home. He apparently had the attack while preparing to go to bed.

When he failed to show up at his office at the Big Spring State Hospital Wednesday morning, a relative went to the home and found him on the bedroom floor.

Wofford and Bobo Hardy, sons of the couple, are at the bedside of the two

Deaths

Mrs. Hodge

Services from Mrs. Johnny Hodge, 65, who died early Tuesday morning, will be at 2 p.m. Friday at Mount Bethel Baptist Church. Burial will be in Mt. Olive Memorial Park under direction of River-Welch Funeral Home.

Pallbearers will be Tom Traylor, Roy Perkins, Hersey Percy, George Adair, Ramon Corner, and Ray Person.

Elizabeth Ham

LAMESA — Services for Mrs. Elizabeth A. Ham, 45, of Lamesa are scheduled for 10 a.m. Saturday in First Assembly of God Church with Merle Lindsey, pastor, officiating.

Burial will follow in Lamesa Memorial Park under the direction of Branon Funeral Home.

Mrs. Ham died at 8:45 a.m. Wednesday, in Medical Arts Hospital following a lengthy illness.

She was a native of Dawson County and was employed as a bookkeeper. The former Elizabeth Blewett was married to Wintford Ham Dec. 19, 1948, in Lamesa.

Survivors include her husband; a daughter, Mrs. Jerry Kaye Dorman of Lamesa; three sons, Jimmy Dale Ham of Houston, Adrian Lee Ham of Lubbock and Gregory Lynn Ham of the home; two sisters, Mrs. Harriet Powell of Fresno, Calif., and Mrs. Margaret Franks of Aurora, Colo.; a brother, James M. Blewett of Corpus Christi; and three grandchildren.

Mrs. Sisemore

Mrs. M.S. (Courtney) Sisemore, 86, Brownwood, mother of Stanley Riggs of Big Spring, died in a Brownwood nursing home at 7 p.m., Monday.

Services are scheduled for 4 p.m., today at the Davis-Morris Funeral Home Chapel in Brownwood, with John Shero officiating. Burial will follow in the Greenleaf Cemetery.

Mr. Sisemore preceded her in death in 1958.

Other survivors include three grandsons, several neices and nephews. She was also preceded in death by a son.

Bill Mabray

Retired FBI special agent Coleman (Bill) Mabray, 68, frequently assigned to cases in this area, died about 4 p.m., Wednesday in an Abilene hospital. He had suffered a heart attack at his home in Abilene about an hour earlier.

Arrangements for services are being completed at the Elliott-Hamil Funeral Home in Abilene.

Mr. Mabray was born in Lubbock Dec. 17, 1907. He and his wife, the former Blanche Hearne, moved to Abilene in 1953. He worked as an FBI agent from 1953 until his retirement in 1974.

Mr. Mabray previously had worked for the Lubbock Police Department. Assignments with the FBI resulted in tenures at Oklahoma City and Knoxville, Tenn.

Survivors include his widow, of the home; a daughter, a brother and two sisters.

Mrs. Heffernan

Mrs. Jess (Beulah) Heffernan, 79, died at 7:40 p.m. Wednesday in a local hospital. Services will be 10 a.m. Friday in the Nalley-Pickle Rosewood Chapel, with the Rev. Jack Collier, interim pastor of Birdwell Lane Baptist Church and the Rev. E.G. Newcomer, retired Baptist minister, officiating.

Burial will be in Mount Olive Memorial Park.

She was born Beulah Kathryn Nichols September 8, 1897 at Goldtwaite, and came to Howard County in December, 1907. she lived in the Knott community until 1927 when she moved to Big Spring. She married Jess Heffernan in 1929. He died in July, 1940. He was Big Spring's fire chief at one time.

She was a member of the Mount Joy Baptist Church in Knott.

Survivors include a daughter, Mrs. Charles Dickson of Big Spring; a sister, Mrs. Addie Lee Jeffcoat of Knott; a brother, Walter Nichols of Lamesa; two grandchildren; six great-grandchildren.

She was preceded in death by a son, Alfred Doyle Boulter, in April 1945.

Pallbearers will be James Jeffcoat, Barney Nichols, Robert Nichols, Fred Nichols, Earl Newcomer, Jimmy Newcomer.

L.E. Walker

Louis Edgar Walker, 81, died 4:30 p.m., Wednesday in a local hospital.

Services will be held at Robert Massie Riverside Chapel in San Angelo, Saturday at 11 a.m., with Rev. Collyns Moore presiding. Burial will be in Fairmont Cemetery.

Walker had lived in San Angelo since 1921, and operated Walker's Food Store, 1932-1961.

A member of Park Heights Baptist Church and veteran of W.W.I. Mr. Walker is survived by two children, Mrs. Clifford B. Underwood, Big Spring; and James L. Walker, Bloomington, Illinois; five grandchildren, Joe Underwood and Jim Underwood, Odessa; Mrs. Dwayne Overman, Andrews; Johnny L. Walker, and Mrs. Roger Staggs, Lubbock; eleven great-grandchildren; three brothers, Arthur Walker, and Albert Walker, Henryetta, Oklahoma; and Lawrence Walker, Winnie; and one sister, Mrs. Jerry Taylor, Morgan Hill, California.

Walker was preceded in death by his wife Maymie Lou, in 1966, after a marriage of 49 years. They were both predeceased by a daughter, Stella Juanita, who died in 1923 at the age of three.

Great Puzzle Contest

Identify this photograph and: **WIN $100**

Below is a puzzle piece from a picture of a Big Spring area object or place. To the first person or persons who can specifically identify the object, the Herald will pay $50 — plus another $50 bonus if the winner is a home delivery or mail subscriber of the Herald, or a grand total prize of $100.

HERE ARE THE RULES: Each day, a different puzzle piece will be run in the Herald. Save them, and try to piece together the identification of the place. Your answer must be specific to win. Opinions of the judges are final. At 5 p.m. each day, the judges will review guesses which arrive at the Herald on that day. Entries arriving after that time will go in the following day's judging. Winners will be announced only at this spot in the newspaper on the next day. If there is more than one winner on any day, the $100 prize will be di ded evenly among them.

Puzzle number 6

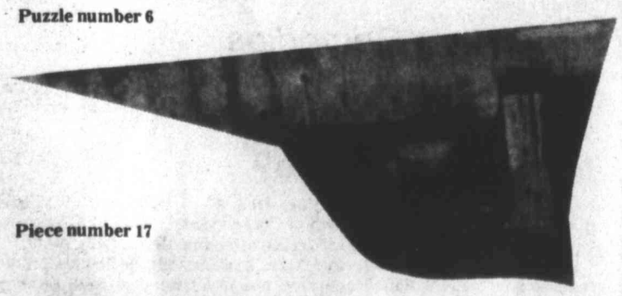

Piece number 17

Mail your guess to the Big Spring Herald, P.O. Box 1431, Big Spring, 79720, or drop it by the Herald's office at 710 Scurry. If you do not subscribe, be sure to do so by checking the box below.

Name .....

Address ..... Phone .....

My guess is: .....

.....

.....

☐ Yes, I am a Herald subscriber

☐ Please start my subscription to the Herald right away

Truck terminal fire damage not guessed

"No estimate of damage is yet available on the American Petrofina Truck Terminal," according to Bill Cahill, spokesman for the company in Dallas.

"Insurance adjusters are currently checking out total damage, which includes the building, the tools, office supplies, five trucks and one tank trailer," Cahill added.

Cahill also said that no exact cause has been determined at this time. Workers at the scene said there was an explosion near the east wall.

There was one tank in the facility which was loaded with a flammable fuel, according to spokesman at the scene of the fire.

Cahill said that "We have not yet determined whether a facility will be built back in the same location or whether the terminal will be moved to another existing building or a new building will be constructed."

Exactly 48 hours after the original fire, the debris which had been smoldering two days fired up again and one city truck was sent to extinguish it at 9:55 p.m. Wednesday.

Stanton trustees eye law suit data

STANTON — School board members were given copies of depositions taken from school officials in connection with a pending law suit filed against several board members recently.

Former assistant football coach, Bill Sears, has filed the suit against several board members, requesting $30,000 in damages.

The civil action suit was filed in district court in Midland in September.

Depositions have been taken from Stanton Superintendent Russell McMeans, Wayne Mitchell, high school principal and Bob Richardson, athletic director.

The suit was styled Harold G. Sears vs. Stanton Independent School District, Billy Mims, J.N. Woody Jr., James Richard Doggett, Gerald Hanson, Tommy R. Newman, Delbert W. Dickenson, Russell McMeans and Lloyd Wayne Mitchell Jr.

In the suit, Sears maintains that his constitutional rights were violated. Besides the $30,000, the suit asks that Sears be reinstated to his former position.

At the time, Sears left his post, school officials reported that he had verbally resigned the position.

In other action, the board voted to buy a small parcel of land adjacent to other school land located near the administration building. They paid $200 for a tract 80 by 40 feet from the Fred Wemple Estate.

Energy

Sterling wildcat, Mitchell outpost

A discovery in Glasscock County, a wildcat in Sterling and an outpost in Mitchell highlight area oil patch activity today.

Belco Production Corp., Midland, No. 1 Ratliff, Glasscock County Wolfcamp oil discovery, ¾ mile northwest of Fusselman oil and 4-5 mile west of Fusselman gas production in the proposed Apple Creek field, two miles northwest of the Wolfcamp opener in the depleted Garden City, South field and seven miles east of Garden City, was finaled for 126.38 barrels or oil, gravity unreported, with gas-oil ratio of 1,353-1.

Production was through a 14-64-inch choke and perforations at 8,019-137 feet, which had been acidized with 250 gallons.

Also scheduled as an outpost to Strawn and Fusselman production in the Garden City field, it was drilled to 9,794 feet, with 5½ inch casing set at 9,790 feet, and plugged back to 9,774 feet.

Location is 467 feet from the south and east lines of 1-33-4s-T&P.

IN STERLING COUNTY, Kerr-McGee Corp., Amarillo, will drill the No. 2 Westbrook as an 8,900-foot Ellenburger, Canyon and Wolfcamp wildcat seven miles southwest of Sterling City, two miles southeast of its No. 1 Westbrook, Canyon gas producer in the Conger field and 2¾ miles northeast of depleted Wolfcamp production in the WAM (Fusselman and Montoya oil) field.

Location is 990 feet from the south and east lines of 22-13-SPRR.

IN MITCHELL COUNTY, Paul DeCleva, Wichita Falls, will drill the No. 2 Simpson as an approximate 1,500-foot east and slightly north stepout to a five-well northwest extension area of the Westbrook, East (Clearfork oil) field seven miles north of Westbrook.

Location is 2,200 feet from the south and 1,500 feet from west lines of 60-97-H&TC. Contract depth is 3,700 feet.

Dozen to join 25-year club

Twelve veteran employes of Cosden Oil & Chemical Company will be inducted into the Cosden 25-Year Club at the annual dinner dance Friday at the Big Spring Country Club.

Clay R. Bedell, Max Coffee, Esmer H. Cole, Kenneth B. Curry, Joe C. Faulkner and George C. Franklin will be welcomed into the elite club as will Clinton F. Hull Sr., Alan D. Kernodle, Walter L. Osborne, Bill Stone, Donald E. Webb and R. Floyd Williams.

An hour of visiting will begin at 6:30 p.m., to be followed by dinner. Members and their guests will be dancing from 9 p.m. to 1 a.m. to music provided by the local combo, the Versatones.

Garrett Patton is president of the club. Margueritte Cooper is secretary and Otto Peters, treasurer.

Organized in March 1959, the Cosden 25-Year Club has grown to a membership roster of 275, including the 1976 inductees.

Ector County heroin sentence reversed

AUSTIN, Tex. (AP) — The Texas Court of Criminal Appeals today reversed the 99-year prison sentence assessed Rosa Elizondo in Ector County on a heroin conviction because of improper jury argument by the district attorney.

The appeals court noted that the district attorney had used an "improper" argument in a previous case, but that case was not reversed because the argument was invited.

The court said the prosecutor's statement that the defense objected to was made four times in closing argument.

For example, the court noted, the prosecutor said, "If you think that I have to get up here and lie, on this stand, and send somebody to the penitentiary, you are wrong."

Also, the prosecutor commented, "You just don't pay me enough money to try to come in and convict an innocent person."

"Even if the prosecutor's argument could be construed as invited by the 'tone of the trial', his response went far beyond a legitimate reply," the court said.

The case was remanded to Ector County.

Horsemen pick queens

The Howard County Youth Horsemen Club held their annual awards banquet and named the club's queens for 1977 including Twanette Ringener, junior queen and Melanie Walker, senior queen. These girls will lead the Youth Horsemen in parades next year.

Dr. Nell Sanders was master of ceremonies at the banquet with members who accumulated the most points in the different age divisions receiving trophies.

Winners included Shetland class, Chad Ringener; nine and under P.Z. Edwards and Twanette Ringener tied for high-point girl and Lanny Kirby was high-point boy; 10-12, Teresa Smith; 13-15; Kyrenea Hull and Charlie Ragan; 16-19, Lana Brewer and David Smith; adults, Tene Henkel and Buford Hull. Kyrenea Hull and Buford Hull won the best all-around rider awards and received trophies.

Clinton Smith received a belt buckle in appreciation for his work as junior president. Also receiving gifts for their work this year were Joanne Guitar, secretary; Beverly Hull, treasurer; Mary Sue Walker, concession stand chairman and Joe T. Smith and Buford Hull, arena workers.

Following a covered dish supper including barbecued goat and assorted salads, club members danced to records.

World

JFK memorial canceled

DALLAS (AP) — The traditional memorial service on the anniversary of President John F. Kennedy's assassination has been canceled this year because of declining public participation, city officials said Wednesday.

Less than two dozen persons showed up for last year's observance at the site where Kennedy was slain Nov. 22, 1963, said a spokesman for Dallas Mayor Robert Folsom.

Folsom sent a letter to the Greater Dallas Council of Churches this month asking it to encourage Dallas residents to observe the anniversary at their individual houses of worship.

GNP guess changed

WASHINGTON (AP) — The government today reduced its estimate of growth in the nation's economic output to 3.8 per cent during the fall quarter, or just below the level generally considered necessary to whittle down unemployment.

The Commerce Department had estimated last month that the Gross National Product — the total output of goods and services — grew at an annual rate of 4 per cent in the third quarter. The revised figures show that the original estimate was dragged down by a poorer than expected performance in foreign trade.

Missing boy found dead

TEN SLEEP, Wyo. (AP) — A month-long vigil by the parents of 4-year-old Ronnie Rea, who was unable to speak and was legally blind without glasses, has ended with the discovery of his decomposed body.

The boy's disappearance on Oct. 11 had baffled searchers.

Washakie County Sheriff James Warila said two ranchhands found the body Wednesday partially buried in an open field about nine miles southeast of here and three miles from the boy's home. He said the body was near a dirt road that passes by the boy's home.

Warila said there was no evidence of foul play.

Markets

Volume	10,080,000
Index	943.32
30 Industrials	up 5.24
20 Rails	up 2.29
15 Utilities	up .77
Adobe	12¾
Allis Chalmers	24¼
American Airlines	13
AGIC	17¾
American Cyanimide	25 1/16
American Motors	3⅞
American Petrofina	31⅛
American Tel & Tel	60¾
Anaconda	27½
Apeco	1½
Baker Oil	49
Baxter Labs	40¾
Benguet	1 7/16
Bethlehem	35⅜
Boeing	41½
Braniff	10
Bristol Meyers	62⅜
Cabot	NS
Cerro Corp.	NS
Chrysler	19⅛
Cities Service	55
Coca-Cola	78 1/16
Consolidated Nat Gas	29¾
Continental Airlines	NS
Continental Oil	37¼
Curtis Wright	15¼
Dow Chemical	39½
Dr. Pepper	13¾
Eastman Kodak	85½
El Paso Natural Gas	13 1/16
Exxon	50½
Fairmont Foods	11
Firestone	22⅞
Ford Motor Co.	55⅛
Foremost McKesson	15¼
Franklin Life	21¾-22⅛
Fruehauf	25½
General Electric	51⅜
General Motors	69¾
W. R. Grace	NS
Gulf Oil	26¼
Gulf & Western	16 1/16
Halliburton	64¼
Hammond	7⅛
Harte-Hanks	24⅞
IBM	268 1/16
Jones-Laughlin	NS
Kennecott	25¾
Mapco	40 1/16
Marcor	NS
Marine-Midland	9⅜
McCullough Oil	2 1/16
Mobil	56 1/16
Monsanto	81
National Service	13¼
New Process	11
Norfolk & Western	30¼
Penn Central	NS

MUTUAL FUNDS

Amcap	4.92-5.38
Harbor Fund	8.25-9.02
Inv. Co. of Am.	13.77-15.05
Keystone	3.39-3.71
Puritan	10.43-11.40
Ivest	7.50-8.20
W.L. Morgan	10.88-11.89

(Noon quotes through courtesy of: Edward D. Jones & Co. Permian Bldg. Room 208, Big Spring, Phone 267-2501.)

She's named to Who's Who

The name of Cheryl Ellison, daughter of Mr. and Mrs. James Ellison was inadvertantly omitted from the list of Big Spring High School students named to Who's Who Among American High School Students, a publication prepared by a Northbrook, Ill., firm.

The names of 32 other Big Spring High School students, some of whom had already graduated, were listed as entries in the book in Tuesday's edition of The Herald.

BIG SPRING HERALD

Published afternoons Monday through Friday, and Sunday morning.

HOME DELIVERY

By the month

Evenings, Sunday, $3 monthly, $36 yearly, plus state and local taxes.

MAIL SUBSCRIPTIONS

In Texas, $3 monthly, $36 yearly; outside Texas, $3.25 monthly, $39 yearly, plus state and local taxes where applicable. All subscriptions paid in advance.

The Herald is a member of the Associated Press, Audit Bureau of Circulation, American Newspaper Association, Texas Daily Press Association, West Texas Press Association, Texas Press Women's Association and Newspaper Advertising Bureau.

(AP WIREPHOTO)

WASN'T HIS TIME — Augusta, Ga. policeman J.R. Rouse holds a gun that an Augusta man allegedly fired at him at point-blank range Wednesday. The gun fired but the bullet lodged in the barrel, the police officer was not injured, and the man was arrested. "I guess it just wasn't my time," Rouse said.

Carter discusses reorganization

PLAINS, Ga. (AP) — President-elect Jimmy Carter's promised reorganization of the federal government will be carried out in a "very careful, deliberate process" over the next two to three years, a key Carter staff member says.

Carter discussed that proposed reorganization, the economy, and his dealing with the House and Senate in a threehour meeting with Democratic congressional leaders Wednesday at Sen. Herman Talmadge's home at Lovejoy, Ga., about 40 miles south of Atlanta. He later received expressions of support from some of the legislators present.

Carter, who was repeatedly referred to as "Mr. President" at the meeting, said later he had asked the legislators to "direct me to make the executive branch more efficient."

Another topic was Carter's expressed desire to forge a bipartisan foreign policy. A Carter aide later said Carter will seek a meeting with Republican leaders to ask advice and "give them a feeling of participation without their feeling that they were being co-opted"

Carter told the Democratic legislators he wants Congress to re-enact the Hoover Reorganization Act which, before it expired last year, gave the president the authority to reorganize the federal government subject only to congressional veto.

The Carter aide described the meeting with nine senators and seven House members during a news briefing under the ground rules that he not be identified by name.

Carter entered the meeting with a list of discussion topics written on a folded piece of paper. At the top of the list was government reorganization, but the aide said, "Clearly the topic that ran in and out of almost all the discussion was the economy."

Government reorganization was a topic Carter brought up frequently during his campaign, recounting the consolidation of Georgia government agencies 'e supervised as the state's governor and promising he would reorganize the federal bureaucracy if elected president.

His aide said specific legislative proposals were not brought up.

Rep. Thomas P. O'Neill, D-Mass., expected to be the next House speaker, said Carter "will have 100 per cent cooperation from me."

Sen. Mike Mansfield, D-Mont., retiring as the Senate Democratic leader, said, "If the meeting this afternoon is any indication of what lies ahead for this country...the omens are all good."

Few consider murder case closed

CASTROVILLE, Tex. (AP) — It has been 14 months since Castroville construction worker Richard Morales was gunned down beside a desolate road near this tiny Central Texas town.

A state jury convicted former Castroville city marshal Frank Hayes of aggravated assault in Morales' death and sentenced him to two to 10 years.

But few persons — from Morales' family to Gov. Dolph Briscoe — consider the case closed.

The death of Morales, who was killed by a shotgun blast Sept. 14, 1975, touched off demands by Morales' family, Mexican-American groups and state officials for federal investigations — all of whom still await word from the Justice Department.

In Washington, Justice Department spokesman John Russel said the matter is "a high priority in the civil rights division and is still pending."

But Texas Asst. Atty. Gen. Ed Idar Jr., named by Atty. Gen. John Hill to investigate the slaying, said Wednesday, "We've been hoping to hear something any day but as of today we have heard nothing."

The Justice Department first announced it was considering the case July 27.

Court testimony said that Morales, 27, was picked up at his home by Hayes and another marshal on an theft arrest warrant. He was taken to an isolated area where Hayes was left alone with him.

His body was discovered two days later buried in a shallow grave 400 miles away on an East Texas farm owned by Hayes' wife's family.

Texas Ranger Dan North said the body had a large wound under the left armpit and said he found two hoes, a shovel and blood stains in the Hayes' car in Llano.

He later found the shotgun in Hayes' bedroom in his Castroville trailer home.

Hayes, 53, claimed the gun discharged accidentally. He had originally been indicted for murder, but was convicted of aggravated assault.

The demands for a federal investigation to determine if Hayes had violated Morales' civil rights became even louder when jurors in the Hayes trial in San Angelo admitted they had made a mistake and had signed the wrong charge when they convicted the former marshall.

Jury foreman Luther Sheldon said the jury had meant to find Hayes guilty of murder by aggravated assault, but misunderstood the instructions from the judge.

U.S. Rep. Henry B. Gonzalez, D-Tex., U.S. Sen. Lloyd Bentsen, D-Tex., Briscoe and Hill asked for a federal investigation.

The request for prosecution of "certain persons" involved in the case was made to U.S. Atty. Gen. Edward Levi by Hill afer he reviewed a report preparted by his office.

Briscoe said in July, "The man (Morales) was arrested and taken out on a lonely road. That's in violation of anyone's civil rights."

Hayes' wife, Dorothy, pleaded guilty to a misdemeanor charge of concealing evidence in connection with the case and received a one-year probated sentence.

Mrs. Hayes' sister, Alice Baldwin, who, prosecutors said, drove the car in which Morales' body was transported to East Texas, was not charged.

Salvation Army's buckets to appear

The Salvation Army's Christmas buckets will appear on the streets of Big Spring Nov. 27. Service clubs will begin operation of the buckets on Dec. 4.

According to Brig. Robert Ball, Christmas contributions should be especially generous this year because of the high cost of food and children's toys.

Christmas registration of baskets and toys will begin Nov. 29, at the Salvation Army office. Basket and toy days will be Dec. 22, and Ec. 23.

Brig. Ball urges all school groups, Sunday school classes, and service clubs to donate toys in the $1 to $2 class since there is no provision for to repair used toys.

The Salvation Army's Christmas Cheer Program is based entirely on local contributions, since there is no United Fund money available at Christmas time.

Brig. Ball said "We are looking forward to making a lot of families happy this year through the generosity of our many faithful friends who support us at Christmas time. Any groups desiring to assist in any way in our Christmas Cheer program should call 267-6141.

Weather

Cold front heads for West Texas

By the Associated Press

Rainfall amounts were generally less than one-fourth of an inch, but rainfall was widespread in South and Southwest Texas early today.

Temperatures were expected to be warmer today than during the past several days, but a cold front is expected to reach Northwest Texas late tonight, causing temperatures to drop a few degrees as it heads southward across the state.

Skies were partly cloudy to cloudy and temperatures were mostly in the 40s in South Texas while North Texas had clear skies and temperatures in the 30s. Some readings around the state included 27 at Amarillo, 37 at Wichita Falls, 35 at Texarkana, 36 at Dallas, 47 at San Antonio, 45 at Houston, 49 at Alice, 48 at Brownsville and McAllen, 50 at Del Rio, 45 at San Angelo, 43 at El Paso and 35 at Lubbock.

Forecasts called for fair weather to continue in North Texas and for the cloudy, rainy weather to continue in South Texas. The rain is expected to start spreading northward and eastward tonight and Friday.

FORECAST

WEST TEXAS: Fair and warmer north today. Continued fair north tonight, becoming partly cloudy and turning cooler Friday. Partly cloudy south through Friday. Widely scattered rain mainly mountains today spreading eastward tonight and Friday. Warmer south today. Highs today near 40 mountains to 69 north. Lows tonight 32 north to 43 south. Highs Friday 46 mountains to 66 northeast.

EXTENDED FORECAST

WEST TEXAS: Partly cloudy Saturday through Monday. Colder Saturday with a threat of rain or snow. Lows 20s north to low 40s south. Highs 50s north to 60s south.

TEMPERATURES

CITY	MAX	MIN
BIG SPRING	56	32
Amarillo	58	27
Chciago	49	32
Denver	70	38
Detroit	50	27
Fort Worth	55	35
Houston	60	48
Los Angeles	63	62
Miami	82	74
New Orleans	57	43
Richmond	52	37
St. Louis	59	35
San Francisco	67	56
Seattle	60	41
Washington, D.C.	50	38

Sun sets today at 5:45 p.m. Sun rises Friday at 7:18 a.m. Highest temperature this date 81 in 1973. Lowest temperature 19 in 1921. Most precipitation 0.91 in 1963.

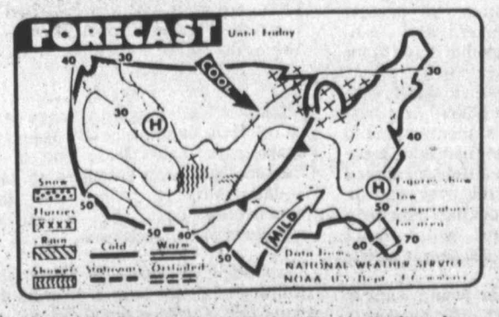

WEATHER FORECAST — Cool weather is forecast today from the Midwest to the Atlantic coast. Mild weather is expected in the Southeast and most of the West. Rain is expected in the Northwest and Texas-Oklahoma. Showers are expected for the New Mexico-Colorado border. Snow flurries are forecast for the Great Lakes.

Cocaine smuggling inquiry shaping

NEW ORLEANS (AP) — A federal grand jury will convene here in December to investigate alleged marijuana and cocaine smuggling operations, reportedly involving several states.

U.S. Atty. Gerald Gallinghouse said Wednesday the investigation is an outgrowth of the trial of lawyer Albert Bensabat III, who was convicted this week of conspiring to smuggle two pounds of cocaine into the country.

Bensabat and three codefendants, who pleaded guilty earlier, are expected to testify before the grand jury and could lead the panel to other prominent persons in New Orleans, Philadelphia, New England and California, as well as to cocaine growers and sellers in South America, The Times-Picayune reported today.

Bensabat's attorney, John Martzell, maintains that his client was a pawn in a narcotics investigation aimed at implicating Criminal District Court Judge Jerome Winsberg.

During the trial, a New Orleans policeman testified Bensabat told him that part of a cocaine shipment from Colombia was to be delivered to Winsberg.

Winsberg denied any connection with the case and said he had been told by federal investigators they had no evidence implicating him in cocaine transactions.

The judge said he anticipates being called before the grand jury to testify and said he would appear.

Bensabat's wife had been an employe of Winsberg before her husband's arrest. The judge had married the couple in his courtroom.

Bensabat is scheduled to be sentenced Dec. 22, while his codefendants are scheduled to be sentenced Nov. 24.

Trail ride Saturday

The Howard County Youth Horsemen Club is sponsoring a trail ride Saturday, Nov. 20. This replaces one cancelled earlier by inclement weather.

All interested riders will leave the Howard County Sheriff's Posse arena on the Andrews Highway at 9:30 a.m. and ride to the Guitar Ranch.

Riders are asked to bring sack lunches for dinner on the ranch. Drinks will be provided. The riders will return to the posse arena in the afternoon. For additional information call the Repp Guitars at 399-4769.

City receives $28,367 sales tax rebate

The City of Big Spring has received a check for $28,367.95 from the office of State Comptroller Bob Bullock as its November rebate of the one-cent city sales tax.

In all, $13.2 million is being distributed to 640 Texas cities in November rebates.

Colorado City's check for the period totaled $5,469. Lamesa has been notified its share of the one cent sales, after deductions made for service fees, will total $13,805.47.

Stanton will be paid $779.96 while Sterling City will receipt for $784.16.

The $13.2 million in rebates authorized by Bullock's office this week brings to $252.2 million the amount that the cities have received in rebates this calendar year, an increase of $28.5 million — or nearly 13 per cent — over the same period a year ago.

"This increase in consumer spending is a good sign that the Texas economy is on the right track," Bullock said.

The rebate checks ranged from $2,532,776 for the City of Houston to $501.38 to Springtown.

The city sales tax is collected along with the state sales tax by retailers. The Comptroller's Office rebates to the cities their share on a monthly basis.

Classified ads get RESULTS Call 263-7331 and place your ad today!

ONE OF THE FIRST COLONIAL BANNERS TO APPEAR IN THE southern states, this dark blue flag flew over fort sullivan in a victorious battle

LES WHITE MUSIC CO.
OF ABILENE
COMES TO BIG SPRING
THREE BIG DAYS ONLY, THURSDAY, FRIDAY, AND SATURDAY

PRE CHRISTMAS PIANO AND ORGAN SALE

SALE

New Pianos	Was	Now	Save
Kohler & Campbell spinet	1095.	795.	300.
Baldwin walnut spinet	1262.	995.	267.
Baldwin pecan spinet	1284.	995.	289.
Baldwin walnut console	1510.	1195.	315.
Baldwin pecan console	1575.	1250.	325.
Organs			
Baldwin organ with Funmachine	1834.	1495.	339.

Baldwin Funmachine (1 finger chords), Greatly reduced, Sale Priced
Baldwin used Funmachine
Also, Piano and Organ Lamps Sale priced Make Great Christmas gifts
Also, used organs sale priced

All New Pianos & Organs Factory Warranty Many Other Pianos and Organs Greatly Reduced — Good Selection

SALE LOCATED EAST END HIGHLAND MALL SHOPPING CENTER

JUST IN TIME FOR CHRISTMAS
An Item That Can Be Appreciated For The Man In Your Life
We Have Several Different Styles To Choose From, All The Latest
VALUES TO 79.00
NOW 29.88
Prices Good Thurs., Friday & Saturday
Anthony's

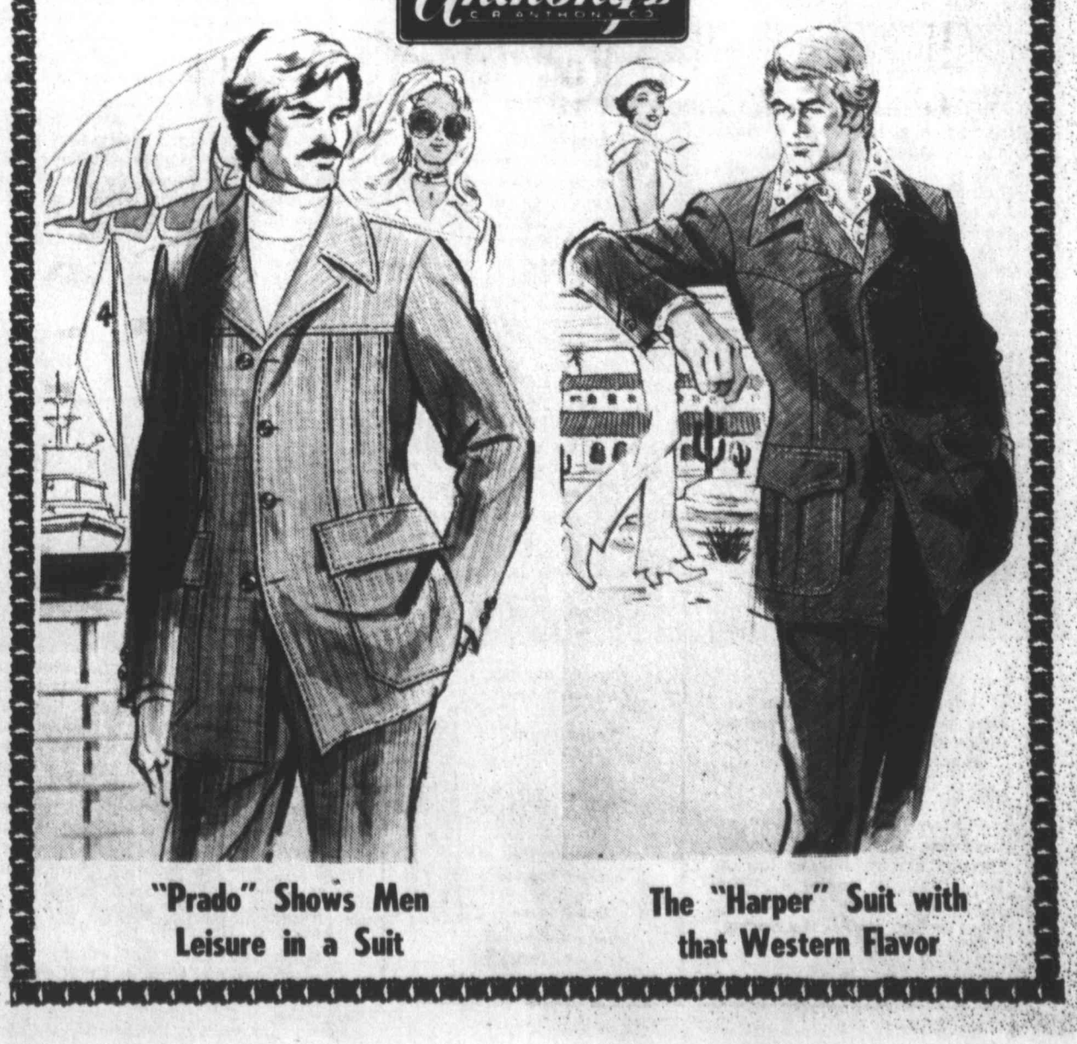

"Prado" Shows Men Leisure in a Suit
The "Harper" Suit with that Western Flavor

Publisher's corner

Not on order but appreciated

My little boy is four years old, and he had not seen snow that he was old enough to remember since we had been living in southeast Texas until this year.

He wanted to play in some snow, so we planned last weekend to head for the New Mexico mountains, and hopefully some snow.

ALL WEEK long I had been reading the weather story and looking at the weather map in the newspaper, worrying that the mountains might not have a good covering of snow for him to see.

Early in the week, the snow picture looked bleak. The extended forecast by the National Weather Service was for fair skies and warm days. This should have tipped me off that it would snow for certain, but it didn't.

By mid-week, the possibility of a good mountain snow brightened. There was a cold front coming with a big low pressure area hanging around over northern New Mexico. Perfect.

So we left about noon Friday bound for the mountains. Only something went wrong. We were four hours of driving away from the Rockies when it began to snow.

To be specific, the first flakes fell as we reached Lamesa.

"Look," I said to my son, "that's snow. We'll see a lot of that when we get to the mountains."

Wrong again. We saw a lot of that when we reached Brownfield, and it was positively blizzard when we hit Plains near the New Mexico border.

"Are we to the mountains?" my boy asked as he watched the snow pile up on the hood and the ice form on the windshield. I had to explain that it was snowing before we reached the mountains, something I'm not sure he understood since we'd talked all week about going to the mountains to see the snow.

BIG SPRING'S WINTER WONDERLAND

At Plains we decided that a rather serious detour to the south was the only possible hope of carrying on. So we turned toward Denver City, a distance of only 15 miles, but it took us an hour to reach that oil city of 4,000 people.

By 5 p.m. there was so much snow that going any direction seemed hopeless, so we latched onto a motel room while we could.

NOW I know that Denver City is not what one would normally consider a typical mountain resort, but that's what we pretended it was while we were stuck there last weekend. There certainly was enough snow with a solid 10-inch layer that fell Friday afternoon and drifts up to two and three feet.

There were no ski slopes, no mountain streams, no pine trees, but there was a cafe and a bowling alley. And most of all, there was snow, and that's what we came to see.

I'm not necessarily recommending that you take your next weekend trip to Denver City, you understand, but it wasn't all that bad. It turned out to be a nice little town with plenty of friendly folks.

The jet set may never stop there, but the snowplow set did just fine. We could stay in the best motel, eat in the finest restaurant.

We did make it back to Big Spring through the snow, although the 100 miles took more than four hours to negotiate.

My little boy was really shocked to find snow at home too.

He didn't asked, but I know his young mind was puzzling with this question:

Why did we go through all that to see the snow when we could have stayed home and watched it just as good?

— J. TOM GRAHAM

Don Bolles applauded

(Harte-Hanks Austin Bureau)

LOS ANGELES — The names were not household words but William T. Farr, Joe Rosato, William K. Patterson, George F. Gruner and Jim Bert were the heroes of a press convention here.

In addition, there was the memory of Don Bolles. Every time his name was mentioned it brought a standing ovation.

BOLLES WAS a reporter in Phoenix, Ariz. He had a reputation for looking into the operations of organized crime and as he wrote in 1974, "into the suede-shoe boys actively separating old folks and other innocents from their bank accounts with all kinds of bogus schemes . . . the supposedly reputable financiers with [illegible] A credit ratings who are [illegible] bleeding corporations until they collapse in a pile of bones."

On June 2 Bolles left the newspaper office for an interview. He was found in a restaurant parking lot, his body lying in a bombed car.

The most comprehensive job ever undertaken by the nation's new media was begun and it continues.

Reporters for papers throughout the nation are checking and rechecking leads to try to find the killer.

At first the nation's press was united in its support. Lately some questions have been raised. Jack Kilpatrick, a national columnist whose name did become a household word when he started giving commentary on the CBS 60 Minutes show, warned that the American public might well begin to feel the media has teamed up and make somewhat of a hero out of anyone arrested for the crime.

Others disagree and some have called for a permanent Bolles Investigative Fund to support the investigative effort.

Farr and the four others, who are known as the Fresno Four, were awarded the First Amendment Award of the Society for Professional Journalists. It also was given to Daniel Schorr, whose name has become a household word.

ALL RECEIVED it for refusing to reveal sources of information and standing up for a moral commitment in the face of probable imprisonment.

Schorr did not go to jail for refusing to talk to a congressional committee.

But the other FIVE — all residents of California — did in spite of the fact that California has a so-called Shield Law which is to guarantee newsmen the right not to reveal information sources.

The Fresno Four had a story in the Fresno Bee about a city councilman involved in bribery and conspiracy investigations. They had some quotes from a grand jury report that had been sealed by a judge.

After they spent two weeks in jail the judge called them back to see if they would talk. They didn't. He said he felt they wouldn't, so he let them go.

Drops won't end need for surgery

Dr. G. C. Thosteson

Dear Dr. Thosteson: I have a cataract in one eye. My doctor is planning surgery several months from now. I have received literature on certain eye drops. This medication, it is claimed, will check the progress of the cataract and, in some cases, will clear it up. I would like to try it, but my doctor will not go along because he knows nothing about it. Do you have any information on it? I am 73 years old. — J.M.

I have no information on the drops you mention. No need to name them.

My immediate reaction is that if such drops were effective you would not have to find out about them through the mail. Your opthalmologist would be one of the first to know. As far as I know there are no methods to check or reverse the progress of cataracts. Surgery in due time is the only effective cure.

No one enjoys the prospect of surgery of any kind, and this is one reason peddlers of usually ineffective medications have such a field day. I advise you to trust the judgment of your eye doctor in this and stop looking for cures that don't exist.

Dear Dr. Thosteson: Please tell me about leg jitters or restless leg muscles. They start almost every evening and sometimes in the night. I am so restless I cannot sleep. — Mrs. M.S.

This is a sleep disturbance suffered by many, chiefly women. Why this is so is not known. A circulation disorder related to hormone imbalance has been suspected, but this has not been proven.

Many disorders are associated with restless leg — diabetes, overactive thyroid, lung disease, among them. It is not unusual in pregnancy. Some folks notice the problem more after an active day in which muscles have been overused. A mild mental depression has been involved in some cases.

The jitters at night occur chiefly during periods of light sleep. It is well-known that sleep alternates between light and deep phases, and one would be more likely to awaken with the symptoms during a light one.

Simple analgesics such as aspirin have helped some leg jitters. For others a hot water bottle offers relief. Of the various remedies suggested and tried over the years, a tranquilizer seems to offer the most effective relief. A short walk before retiring helps some.

There is so much unnecessary pill-popping going on these days that I hesitate to even mention tranquilizers for sundry aches and pains. Leg jitters is a different matter. Where this becomes a continuing source of sleep disturbance, any reasonable remedy is perfectly acceptable, including tranquilizers. There may be other treatable causes for your leg problems. These are discussed in my booklet, "How To Stop Leg Cramps and Foot Pains." If you'd like a copy send 35 cents to me in care of the Big Spring Herald. Enclose a stamped, self-addressed envelope for majling.

Dr. Thosteson welcomes reader mail but regrets that, due to the tremendous volume received daily, he is unable to answer individual letters.

My answer

Billy Graham

DEAR DR. GRAHAM: The Bible says that God is everywhere. If that is the case, why do I have to go to church to worship God? —T.E.

DEAR T.E.: It is true that God is everywhere, since He is the creator of the World. As Paul said, "God made the world and all things therein, seeing that he is Lord of heaven and earth, dwelleth not in temple made with hands" (Acts 17:24). For that reason we can pray to Him and worship Him wherever we are. The important thing is not the location, but our attitude of heart.

On one occasion a Samaritan woman tried to engage Jesus in a debate over the proper place of worship; His reply was, "God is a Spirit: and they that worship Him must worship Him in spirit and in truth" (John 4:24).

However, God has also commanded us (both in the Old and New Testaments) to come together with other believers for worship and teaching. We need other Christians, and they need us. We need to hear His Word preached. We need to declare openly that we are part of God's people, and one way to do this is by worshipping with other Christians. Our worship should not be confined to a church building, but neither should we engage only in private worship.

You might look at the example of the early Christians, and the way they came together eagerly to grow together in Christ. "And they continued stedfastly in the apostles' doctrine and fellowship, and in breaking of bread, and in prayer . . . continuing daily with one accord in the temple and breaking bread from house to house" (Acts 2:42, 46).

Big Spring Herald

"I may disagree with what you have to say, but I will defend to the death your right to say it." — Voltaire

Published Sunday morning and weekday afternoons, Monday through Friday, by Big Spring Herald Inc., 710 Scurry St., 79720 (Telephone 915-263-7331). Second class postage paid at Big Spring, Tex.

J. Tom Graham, President Publisher
Tommy Hart, Editor
Harold Canning, Business Manager
Troy Bryant, News Editor
Oliver Cofer, Advertising Director
Gene Kimble, Circulation Manager
Bob Rogers, Production Manager

Axis of change

Around the rim

James Werrell

It seems as if the time is past when each generation can have a musical performer or group that it can call its own. Tommy Hart's favorite group, Kiss, may be this generation's, but I doubt it.

IT MAKES me feel old to call the Beatles my generation's group, and the best to come along in decades. After all, my parents said the same great balls of fire things about Benny Goodman, Harry James, Tommy Dorsey et al. Then came Frankie and the now obese Elvis.

Nonetheless, I stick by my guns. Few will argue that the 60s was a decade of change. And music became an axis of that change. And the Beatles were at the center of that axis.

I don't think it is a good idea to over-intellectualize the Beatles' contribution to the revolutionary 60s. A lot of their impact hinged on being in the right place at the right time. They never would have made it five years before.

Their main impact was that they just plain wrote and performed good music. I was listening to Rubber Soul and Revolver the other night and confirmed that their music would last longer in the pantheon of rock and roll than Aerosmith or Black Oak Arkansas or Queen etc. (No offense heavy metal lovers).

I DON'T mean to imply that there is no good music coming out now. It's just that the time is ripe for the equivalent of the Beatles to rise again in the 70s.

Although good music was the Beatles' main attraction, other things entered into the big picture. They had long hair. At least it looked long then. To glance at the cover of Meet The Beatles, makes it hard to believe that hair that short could put a parent into instant coma.

They wore suits without lapels and "Beatle boots." They were irreverent, and disdained authority and conventional behavior before that was fashionable.

In short, they were forerunners of a mild revolution in spirit that was to develop into something much bigger. They became models for rebellion against, to paraphrase Paul Simon, all the crap was learned in high school.

WE HUNG on every word and deed of John, Paul, George and Ringo; when they became knights of the realm (amidst a cloud of pot smoke we later learned); when John claimed they were more popular than Jesus; when Paul was dead ("Listen, you can hear them say it when you play The White Album backwards!"); when they fell in love collectively with the Maharishi Mahesh Yogi (George never grew out of it); when John took up with Yoko; when Paul married Linda; and when they all broke up.

They helped us in our revolution, and were genuinely revolting to a lot of parents. Most of these adult types thought the Beatle boys represented the end of civilization as we know it. Their admirers could only hope this was true.

Again, I am starting to feel old writing this, and I'm not old enough to get nostalgic for the good old days. A steady diet of the Beatles nowadays would be hard to take.

But I feel grateful to the four from Liverpool, and I hope their influence is a lasting one. And I hope the next Beatles aren't long in coming.

Another Woodstock

Art Buchwald

WASHINGTON — The word has just been passed that Jimmy Carter is inviting 300,000 to 400,000 campaign workers and friends to his inauguration in Washington, D.C. Naturally, those of us who live in the capital are thrilled to hear that so many people will be coming here on Jan. 20. There won't be anything like it since Woodstock.

I BELIEVE Mr. Carter's decision to send out so many invitations proves he doesn't know Washington at all. We really don't have that many hotels in the area. We can handle an American Bankers Convention, and we just manage to accommodate the Daughters of the American Revolution when they come to town every spring. But when you talk about housing and feeding 300,000 or 400,000 people from all parts of the country, Mr. Carter is going to have a problem.

Even if he uses the indoor swimming pool and the Oval Office for sleeping quarters, I can't see him able to put up more than 10,000 people at the White House. Since the weather forecasters are predicting a very cold winter, not too many supporters will want to camp on the Mall or the Capitol steps.

Of course, Mr. Carter could open up the federal buildings and invite people to sleep there, but that would mean displacing thousands of federal employes who are sleeping in them already.

There may be an effort on the part of the Carter Inaugural Committee to ask Washington residents to take people into their homes. I'm not sure how what kind of reaction they would get.

I CALLED up Sen. Bob Dole and asked him if he would be willing to take in any guests coming to the Carter inauguration, and he hung up on me. Henry Kissinger said that, unfortunately, Nancy was redecorating their house in Georgetown, and they wouldn't have any room. The Fords said they would be packing at the time and couldn't take anyone in, and Teddy Kennedy told me he would be happy to put someone up, but, unfortunately, he has only one bedroom.

Even if we could find rooms for everybody, the questions is how could we feed them? There are only 15 Kentucky Fried Chicken stands in all of Washington, 18 McDonald's hamburger outlets, 17 Burger Chefs and 12 Hot Shoppes.

The only experience Washington has had with handling so many people at one time was when the Veterans of World War I came to town during the Hoover Administration to protest their lack of bonuses, and Gen. MacArthur was ordered to drive them out of town.

In recent years we've dealt with mobs — during the Nixon Administration thousands of students came to Washington to protest the Vietnamese war. Atty. Gen. John Mitchell handled the problem by rounding everyone up, arresting them and locking them up in the R.F.K. Stadium, which can't handle more than 51,000 people at one time.

Whether Mr. Carter would want to go to this extreme to handle his guests is something I don't know.

WE ADMIRE the President-elect for wanting so many people to come to his inaugural, but we question his judgment in not thinking through what it will do to the town. We have about four places that can handle inaugural balls, so the majority of people will have to dance in the streets, possibly in the snow.

I'm not predicting trouble, but I believe Mr. Carter's first act as President may have to be to call out the National Guard on Jan. 20 and declare Washington a disaster area.

Every President has a right to have the inauguration of his choice, but Mr. Carter may have bitten off more than he can chew if everyone he invites to his swearing-in agrees to come.

If the President-elect decides to go ahead with it, I think he should pardon John Mitchell and make him chairman of his Inaugural Committee. Mitchell may not have cleared the streets of Washington legally, but at least he got the job done.

Coming crisis

Evans, Novak

WASHINGTON — Mounting pressure on President Anwar Sadat from the Egyptian army, the most powerful political force in Egypt, is the real reason Sadat is pressing hard on Moscow to arrange military spare parts for the aging Soviet war machines delivered to Egypt a decade ago.

If there is no Carter administration breakthrough in Arab-Israeli peace talks and if the U.S. continues to embargo arms for Egypt, military backlash against Sadat could force him to do an about-face and turn to Moscow from Washington — a grave decision that would undo almost five years of U.S. diplomacy.

SADAT'S MILITARY PROBLEM is far more politically acute than realized in the U.S. Congress (which systematically denies Egypt military aid despite Sadat's Washington orientation).

Secretary of State Henry Kissinger did little to discourage Sadat's public claims of U.S. pledges for voluminous military supplies following the second Sinai agreement last year. But while Congress was approving more than $4 billion in aid for Israel, including the most advanced U.S. weapons, Egypt received six C-130 transports.

That was a blow to Sadat, whose military commanders believed the Sinai agreement would be followed by a gradual switch from Soviet to American military supplies, starting with U.S. F-5 aircraft.

Moscow, switching vital spare parts on or off for Sadat, recently approved spare parts sales from one of its Eastern European satellites to keep Sadat's MIG-21s flying. But that beneficence could be turned off whenever Moscow chooses.

Accordingly, pressure from the military on Sadat is understandable. Sadat told a congressional delegation in Cairo Nov. 9 that Egypt was ready to sit down with Israel and other Arab states at Geneva to negotiate a settlement — and that Egypt would welcome a U.S.-Israeli security pact to guarantee Israel's borders after settlement.

Farm

Texas third in export sales

AUSTIN — Texas moved from fourth to third rank nationally in agricultural export sales of $1.5 billion during fiscal 1976, Agriculture Commissioner John C. White has reported.

Last year Texas shared fourth place with Kansas when sales reached $1.342 billion. "The substantial increase this year is significant when you consider the embargoes on grain shipments that hampered trade."

Illinois was the leader in fiscal 1976 with $2.4 billion, and Iowa ranked second with $1.7 billion.

U.S. agricultural exports in fiscal 1976 were at a record $22 billion, 3 per cent over fiscal 1975. Export tonnage at 108 million tons were 22 per cent above that of a year earlier, offsetting the effect of lower prices for some items.

Texas feed grains accounted for the largest contribution to the state's export sales with $497.3 million. Wheat and flour sales doubled those of last year with $319.6 million in fiscal 1976.

Cotton sales at $255.5 million were up $34 million, but cottonseed oil dropped $5.3 million to $42.6 million.

Meat and red meat products were $7.8 million above fiscal 1975 with increases also in hides and skins. Poultry products exports also increased, totaling $10.7 million, a record for this commodity and more than twice that of 1973.

Rice sales dropped to the lowest in four years with $105.9 million because of the bumper crop in the U.S. and major importing countries. World carryover stocks remain at record highs also, White said.

Cotton Production cut by wet weather

AUSTIN — Texas cotton production is forecast at 2.85 million bales, down some five per cent from the October estimate as an early freeze caused moderate to heavy damage in scattered localities on the High Plains.

Agriculture Commissioner John C. White reported that wet weather accompanied by record low temperatures stopped most plant growth in early October. Mature stands came through with little or no damage, but younger plants suffered losses in both yield and quality.

Statewide yield has been estimated at 304 pounds per acre, down 16 pounds from October. White added that this is a modest improvement over last year's poor yield of 293 pounds.

The snow which blanketed the High Plains this past weekend could also cut crop production, although most of the damage will be to the quality of the lint, White noted.

"Snow penetrates the boll and as it melts, it stains the lint producing spotty cotton. Some farmers are predicting lower grades, although gin turnout has been better than expected," White added.

High winds preceded the snow, and some farmers reported cases of lint strung out of the bolls. There was further damage when ice collected on the lint, stripping it from the boll completely.

Two honored at FFA meet

COLORADO CITY — Randy Erwin and Rodney Dockrey, both of Colorado City, have received the American Farmer Degree, highest degree possible in the Future Farmers of America.

The honors were presented during special ceremonies at the 49th annual national convention of the FFA last week in Kansas City, Mo.

Randy is the son of Mr. and Mrs. J. R. Erwin. Dockrey is the son of Mr. and Mrs. Charles Dockrey.

The Colorado City youths were two of 748 FFA members selected to receive the American Farmer Degree.

The degree is presented only to those members who have demonstrated exceptional agricultural and leadership ability.

FFA members receiving the honor must accomplish a variety of work including making at least $1,000 from their own project work.

Dawson FB units named

LAMESA — The Dawson County Farm Bureau president Harold Hohn named committees for the coming year.

They include membership, Bob Hale; public relations, Don Vogler; state legislative; Dale Merrick; national legislative, Truett Hodnett; economic service, Delacey Frampton; public development, Weldon Shelton; Young Farmers and Ranchers, Earl Hatchett and cotton, Dale Merrick.

Plans were also made to send a delegation to the state meeting in Fort Worth Dec. 5-8.

OSHA tips draw flak

WASHINGTON (AP) — The federal safety agency that is drawing up an outhouse regulation has learned a lesson from the uproar over what irate farmers called "the privy on every prairie" rule, an official says.

The experience for the Labor Department's Occupational Safety and Health Administration (OSHA) appears to have been as sobering as one of those fabled "trips out back" on a frosty morning.

"I'm sure that OSHA learned a lot" from the flap, said Maynard Dolloff, OSHA's special adviser for agricultural affairs.

The furor, which erupted last June, resulted in a congressional curb on OSHA's authority and an awareness within the agency of what is needed to restore its credibility, he said.

OSHA also drew flak for its farm safety booklets — said to be aimed at barely literate laborers — advising, among other things, that wet manure is slippery and that farmers should "speak softly to cows."

OSHA originally planned to require field toilets and drinking facilities within five minutes' reach of my farmworker. Farmers from around the country ridiculed the proposal as costly and impractical.

Farm markets

Cattle prices at the Big Spring Livestock Auction include:

Top bulls, 28.50-33.00. Feeder bulls, 26.50-28.50. glight cutting bulls, 400 to 600 lbs. 29.00-32.50. Fat cows, 20.00-22.90. Cutters, 18.00-20.00. Shells and canners, 16.50-18.00. Choice feeder steers 600 to 700 lbs., 33.00-33.00. Medium kind, 29.00-31.00. Choice feeder heifers, 500 to 600 lbs., 25.00-27.50. Medium kind, 24.00-26.00. Choice steer calves, 300 to 500 lbs., 32.00-35.00. Medium kind, 30.00-33.00. Choice heifer calves, 300 to 500 lbs., 27.50-30.00. Medium kind 25.00-27.50. Choice pairs 29.00-365.00. Medium kind, 245.00-290.00. Good springer cows 21.00-24.00.

MUSICAL INSTRUMENTS
Buy — Sell
Check listings in Big Spring Herald Classifed Ads.
263-7331.

Mink coats, hi-fi sets, sports tickets

Medicaid fraud really big

WASHINGTON (AP) — Congress is being urged to consider severe jail terms for doctors, druggists and nursing home operators found guilty of taking part in the estimated billions of dollars in Medicaid fraud.

A New York state prosecutor told a Senate investigating committee Wednesday that his office uncovered evidence that nursing home operators were padding bills under the federalstate Medicaid program to pay for personal luxuries.

Charles Hynes, New York state special prosecutor for nursing homes, said his office found that nursing home operators treated themselves to mink coats, stereo equipment and paintings by such masters as Matisse and Renoir, claiming in bills to Medicaid that these were all legitimate business expenses.

It has been estimated that abuse and fraud in Medicaid, a federal-state program for the poor, and Medicare, which aids the elderly, cost taxpayers $3 billion to $4 billion a year.

Despite those figures, said Hynes and Samuel K. Skinner, U.S. attorney for Northern Illinois, virtually no health service offenders are ever sent to jail.

Skinner blamed the federal government in large part because the health insurance programs, which together cost about $40 billion a year, were launched with no tests or pilot projects.

Skinner also warned that "it would be suicidal to go ahead with national health insurance," which could cost up to $80 billion a year, until state and federal officials show they can rid Medicaid and Medicare of fraud.

Hynes said that "there still exists a climate in this country where the exploitation of 9t people is a respectable and cisk-free profession."

He testified that the kickback scheme with suppliers worked this way: in order to get a nursing home contract, the supplier would pad its bill by charging for goods that were never delivered, and the nursing home operator would pass the phony bills along to the Medicaid program and end up with the extra cash.

Hynes, who obtained indictments earlier this week of 26 nursing home owners, employes and suppliers, told the Senate panel that up to half the 125 nursing homes in the New York City area may be involved in taking kickbacks from suppliers.

Skinner suggested appointment of state-federal task forces operating in cooperation with U.S. attorneys.

No powder burns found on shirt

PALESTINE, Tex. (AP) — A Texas Ranger has testified that no powder burns were found on the shirt of East Texas civil rights leader Frank Robinson, who was killed by a shotgun blast last month.

Texas Ranger Bob Prince of Palestine testified Wednesday at an inquest into the death that no traces of nitrate, commonly called powder burns, were found on Robinson's shirt by Department of Public Safety crime lab technicians.

Prince was another in a long list of witnesses to testify in the inquest to determine if Robinson's death was homicide, suicide or an accident. Robinson was found sprawled inside the garage Oct. 14, slain by a shotgun blast to the head.

Palestine Police Chief Kenneth Berry told the six-person jury earlier that a woman told him she spoke over the telephone with a "black male" at Robinson's residence the morning Robinson died.

Prince also testified that traces of human blood were found on the shotgun apparently used in Robinson's death, but that there wasn't enough of the blood to determine its type.

He also told the panel that authorities could not determine if the partial fingerprints lifted from the gun were those of Robinson.

Berry said that after the shooting he went to the home to look for signs of a intruder or for a suicide. He said the telephone rang and a woman who said she was with an insurance company asked to speak with Mrs. Robinson.

"I told her there had been an accident and that Mrs. Robinson was out of town,' Berry said.

The woman called Berry later and told him of her other call to the home.

Berry said he found no signs of an intruder. "Everything seemed to be in order," he said.

The woman caller was also on a long list of witnesses subpoenaed to testify at the inquest, expected to last into next week.

Berry said Robinson's body was found just inside the garage door, with the shotgun across Robinson's left leg, with the barrel pointing to the left. Justice of the Peace Floyd Hassell testified the barrel was pointing to the right.

Hassell said he ordered the shotgun to be examined and that only one of the two barrels had been fired and DPS crime lab technician Ronald Richardson agreed, saying that three shots were fired from the left barrel while an unfired shell remained in the other.

Richardson testified later that three empty Remington shell casings were found near the body. He said a fourth casing, a Western, was found later some distance from the garage.

Earlier witnesses said either three or four shots were heard.

Richardson also said unfired Remington and Western shells matching those casings discovered near Robinson's body were found in the house.

Could be junk to you, Treasure to someone else. Let us sell your 'junk'. Call 263-7331 for listings.

Wonder Worker

Our Sour Cream is a wonder worker! Brightens up a salad ... soups-up a soup. Crowns a casserole. *Lifts* a potato, with luscious, mouth-watering flavor. It's hard to believe one little carton of Quality Chekd Sour Cream can do so *many* things!

all the Goodness you expect ...

Put your best look forward.

You choose your wardrobe to give you that special look. Add the finishing touch with eyewear that makes you look special.

It's easy at TSO. We have hundreds of frame styles and colors to choose from. And your lenses will be fashioned with special care.

At TSO, we care how you look at life, and how life looks at you.

TEXAS STATE OPTICAL
OPHTHALMIC DISPENSERS
120-B East 3rd St., Big Spring, Texas

Gandy's
QUALITY CHEKD

TODAY'S BIG BUYS

AN LO

FURR'S

WE REDEEM USDA FOOD STAMPS

MUMS

ASSORTED COLORS 6-INCH POT

2.99 EACH

PRICES EFFECTIVE THRU 11-20-76

WE RESERVE THE RIGHT TO LIMIT QUANTITIES. NO SALES TO DEALERS.

BANANAS

CENTRAL AMERICAN FRESH, LB. 5/1.00

CRANBERRIES

OCEAN SPRAY 1-LB. PACKAGE ..... 49¢

DOUBLE STAMPS SAT. THRU WED.

YELLOW ONIONS	COLORADO SPANISH MEDIUM SIZE, LB.	12¢
PASCAL CELERY	CALIFORNIA STALK, EACH	39¢
APPLES	WASHINGTON EXTRA FANCY, RED ROME OR RED DELICIOUS, LB.	3/1.00
POTATOES	ALL PURPOSE RUSSET 10-LB. BAG	99¢
ORANGES	NAVEL 5-LB. BAG	99¢

GOLDEN CORN

FOOD CLUB, CREAM STYLE OR WHOLE KERNEL, NO. 303 CAN ..... 33¢

GREEN BEANS

FOOD CLUB CUT, NO. 303 CAN ..... 3/87¢

HI-C DRINKS

ASSORTED FLAVORS, 46-OZ. CAN ..... 49¢

TOMATO JUICE	HUNT'S 46-OZ. CAN	56¢
HUNT'S KETCHUP	32-OZ. BOTTLE	79¢
SPINACH	FOOD CLUB NO. 303 CAN	4/1.00
APRICOTS	GAYLORD NO. 2½ CAN	49¢
POTATO CHIPS	PRINGLES 9-OZ. SIZE	89¢
CAT FOOD	NINE LIVES, SUPER SUPPER, TUNA & EGGS, TUNA & CHICKEN OR LIVER & GRAVY 6½-OZ.	5/1.00
ROLLS	FROST SESAME SEED, BROWN 'N SERVE 1-LB.	2/1.00

WISHBONE DRESSING: ITALIAN 16-OZ. 1.03; DELUXE FRENCH 16-OZ. 1.03

COFFEE	MJB 1-LB. CAN	1.99	POTATO CHIPS	PLANTER'S TWIN PACK, 9-OZ.	93¢
SHORTENING	GAYLORD 3-LB. CAN	99¢	POULTRY SEASONING	SCHILLING'S ¾-OZ.	51¢
DETERGENT	TOPCO 49-OZ.	99¢	PEANUT BUTTER	SKIPPY CREAMY OR CRUNCHY, 18-OZ.	99¢
GAINES BURGER	BEEF 72-OZ.	2.41	FLOUR	GAYLORD 10-LB. BAG	1.17

SHOP Furr's MIRACLE PRICES

FLAT FOLD CHRISTMAS PAPER

14 MATCHING TAGS

50 SQ. FT. TOTAL EACH PACKAGE HAS 14 SHEETS 89¢

TOPCO STYLE WRAP CHRISTMAS PAPER

4-ROLL PACKAGE 36-SQ. FT. TOTAL SUPER WRAP EACH ..... 89¢

CHRISTMAS WRAP

SHOP OUR COMPLETE SELECTION OF CHRISTMAS WRAP. WE HAVE FAVORITE FOILS & EXTRA WIDTH.

SUPER VALUE 100 SQ. FT., 4-ROLL, 30-IN. EACH ROLL DIFFERENT TRADITIONAL DESIGNS 1.99

GRANITEWARE ROASTERS

THE TIMELESS, PRACTICAL BLUE SPECKLED PORCELAINWARE

LARGE SIZE OVAL ROASTER W-LID NO. B15R 6.39

MEDIUM SIZE OVAL ROASTER W-LID NO. B13R 4.29

ROUND ROASTER W-LID 9-INCH DIAMETER NO. 216R 2.39

SMALL SIZE OVAL ROASTER W-LID NO. B11R 2.69

TOPCO EXTRA HEAVYWEIGHT

JUMBO LOG ROLL

"OIL GIFTWRAP"

26-IN. WIDE 17 SQ. FT.

89¢

TEXAS NATIVE INERTIA

NUTCRACKER

AS ADVERTISED ON TV, EACH 9.99

RO RIE CH RA CLUB S T-BONI SIRLOI FAMILY RUMP DELUXI SWISS

REG. OR UNSCEN 12-OZ. CAN ...

DIS SUMM EVE 4½-OZ PKG.

AND WALK AWAY WITH A LOWER TAPE TOTAL

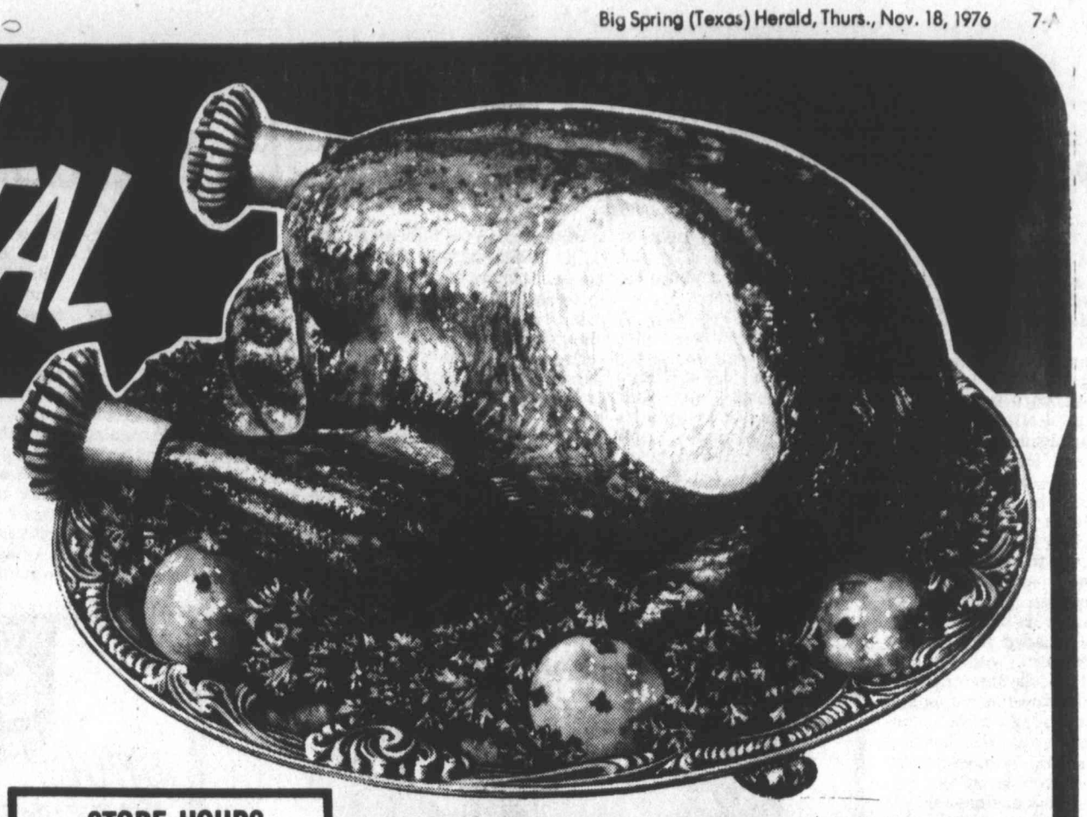

ROUND STEAK FURR'S PROTEN END CUT LB. ADV. SPECIAL **98¢**

RIB STEAK FURR'S PROTEN LARGE END LB. ADV. SPECIAL **98¢**

CHUCK STEAK FURR'S PROTEN LB. ADV. SPECIAL **69¢**

RANCH STEAK FURR'S PROTEN LB. ADV. SPECIAL **89¢**

STORE HOURS
MONDAY THROUGH SATURDAY
8:00 A.M. TO 10:00 P.M.
SUNDAYS
9:00 A.M. TO 10:00 P.M.

CLUB STEAK	FURR'S PROTEN LB.	1.59
T-BONE STEAK	FURR'S PROTEN LB.	1.69
SIRLOIN STEAK	FURR'S PROTEN PINBONE CUT, LB.	98¢
FAMILY STEAK	FURR'S PROTEN BONELESS, LB.	1.09
RUMP ROAST	FURR'S PROTEN, LB.	98¢
DELUXE RIBS	FURR'S PROTEN, FOR BARBECUE, LB.	79¢
SWISS STEAK	FURR'S PROTEN ROUND BONE ARM, LB.	98¢

FARM PAC — EXTRA LEAN **PURE PORK SAUSAGE** 1-LB. PKG. 95¢ 2-LB. PKG. 1.89

TURBOT	FILLETS LB.	1.09
STEW MEAT	FURR'S PROTEN BONELESS, LEAN CUBES, LB.	1.09
GROUND BEEF	FRESH GROUND LB.	68¢
CANNED HAM	FOOD CLUB 3-LB. CAN	5.53
BISCUITS	FARM PAC, 8-OZ. 10-COUNT, CAN	8/1.00

TOPFROST — USDA INSP. GRADE A

TURKEYS

HENS 10-14 LB. AVG. LB. **63¢**
HENS 16-22 LB. AVG. LB. **57¢**

TURKEYS

HONEYSUCKLE 10-16 LB. AVG. LB. **69¢**
BUTTERBALL 16-22 LB. AVG. LB. **67¢**

WE GIVE GOLD BOND STAMPS

BISQUICK	60-OZ.	1.48
TISSUE	DELTA 4-ROLL PACKAGE	77¢
TOWELS	TOPCO, ASST. COLORS 4-ROLL PKG.	54¢
CROUTETTE STUFFING	KELLOGG'S 7-OZ.	57¢
APPLE CIDER	WHITE HOUSE ½ GALLON	1.17
DOG FOOD	ALAMO 4-LB. 1.34 8-LB. SIZE	2.53
TOMATO PASTE	FOOD CLUB 6-OZ.	25¢
POTATO BUDS	BETTY CROCKER 16½-OZ.	89¢
PIE CRUST MIX	BETTY CROCKER 11-OZ.	49¢
CAT FOOD	CHICKEN & LIVER, TUNA & KIDNEY POUNCE — CHICKEN, TUNA 6½-OZ.	17¢
CUP-A-SOUP	CREAM OF CHICKEN EACH	57¢
CHICKEN NOODLE	LIPTON'S WITH BROTH	58¢
BISCUIT MIX	PIONEER, REGULAR OR BUTTERMILK, 2-LB.	99¢
	RUG CLEANER 22-OZ.	1.57
DEPEND-O IN TANK	12-OZ.	73¢
PAM SPRAY	PURE VEGETABLE 13-OZ.	1.39
TEA MIX	NESTEA 1-OZ. 73¢ 3-OZ. SIZE 1.56 5-OZ. SIZE	1.24

Bright, beautiful desserts

JELL-O Gelatin, 3-oz.	22¢
Del Monte Pumpkin, No. 303 can	35¢
JELL-O Instant Pudding & Pie Filling	27¢
Farm Pac Ice Cream, ½ gal. ctn.	1.09
JELL-O Pudding & Pie Filling	25¢
Food Club Pineapple, No. 2 can	49¢
DREAM WHIP 3-oz.	59¢

Frozen Food Favorites

PUMPKIN PIE TOP FROST FRESH FROZEN 26-OZ. PKG. **89¢**

TOPPING TOP FROST FRESH FROZEN 9-OZ. PACKAGE **49¢**

HASH BROWN POTATOES 2-LB. PKG. **59¢**

4 LITTLE PIZZAS CHEF BOY-AR-DEE
SAUSAGE, 10-OZ. **99¢** CHEESE 10-OZ. **89¢**

VEGETABLES

GREEN PEAS 10-OZ.	29¢
BROCCOLI SPEARS 10-OZ.	29¢
WHOLE CORN 10-OZ.	25¢
TOP FROST CHOPPED BROCCOLI 10-OZ.	29¢

Dairy Delights

BORDEN'S **BUTTERMILK** ½-GALLON **89¢**

BORDEN'S **HALF & HALF** 8-OZ. **42¢**

ARRID EXTRA DRY SPECIAL REG. OR UNSCENTED 12-OZ. CAN **2.13**

PETROLEUM JELLY VASELINE 3¾-OZ. JAR **54¢**

Toni • GENTLE • REGULAR • SUPER • BODY **HOME PERMANENT** **2.14**

Q-TIPS® COTTON SWABS 170 COUNT PACKAGE **88¢**

DISPOSABLE DOUCHE SUMMER'S EVE 4½-OZ. PKG. **45¢**

clairol balsam color The Conditioning Shampoo-in Haircolor **1.99**

HAND LOTION VASELINE INTENSIVE CARE 24-OZ. BTL. **2.38**

COUGH FORMULA VICKS FORMULA 44 6-OZ. BTL. **2.11**

SHOP Furr's MIRACLE PRICES

Gilmore well enough to return to Death Row cell

SALT LAKE CITY (AP) — Gary Gilmore's sleeping pill overdose may have been a sympathy ploy or a genuine suicide attempt, but it probably won't influence his chances of facing a firing squad, the head of the state pardons board says.

Hospital officials said the 35-year-old convicted killer, who has fought efforts to delay his execution, was expected to be returned to his Death Row cell at the Utah State Prison today.

He was found unconscious Tuesday morning after taking an overdose of sleeping pills in what prison officials called an apparent suicide pact with his girl friend, Nicole Barrett, 20. He later developed pneumonia.

After regaining consciousness at the hospital Wednesday, Gilmore jerked the intravenous tubes from his arm, but doctors said the action did not jeopardize his recovery.

Doctors said Gilmore had not taken enough pills to cause death, even if he had not received emergency medical treatment.

Mrs. Barrett remained in critical condition in a coma at a Provo hospital after taking an overdose of pills at her apartment. Doctors said she was unable to breathe without a respirator and might have suffered brain damage.

Her mother said today that she had known of the suicide plot for two weeks and considered Gilmore "another Charles Manson," a reference to the California cult leader serving a life sentence for murder.

George Latimer, chairman of the three-man Utah Board of Pardons which will consider Gilmore's case, said he "wouldn't think his (Gilmore's) actions would have anything to5e i-pim ahat the boardmeventually decides in his case.

Gilmore's attorney, Dennis Boaz, said the double suicide attempt was "a moment of truth" that had caused him to stop supporting his client's wish to die.

"As long as I can see that possibility (of Gilmore and Mrs. Barrett to be together)...I know Gary would want to live."

Gilmore had been slated to die last Monday, but Gov. Calvin Rampton stayed the execution so the board could review his case at its regular meeting Wednesday. Gilmore's condition forced postponement of the review, and the board is scheduled to meet next on Dec. 6.

The board will either commute Gilmore's sentence for killing a motel clerk during a robbery or uphold the death penalty and send the case back to the trial judge for a new execution date. Latimer has indicated that the board may have little choice but to grant Gilmore's request to die.

Dr. Wesley Weissert, a psychiatric counselor at the Oregon State Prison, said Gilmore attempted suicide there in 1974 and that the doctor expected Gilmore to try it again.

A spokesman said the convict had access to television, and he said he presumed Gilmore watched news reports of himself and Mrs. Barrett.

In another development, the Tribune said it has filed a complaint with a federal judge asking the state's correctional boards and officials to withdraw a policy banning interviews with Gilmore.

Photographs inspected at sex trial

DALLAS (AP) — Photographs depicting sexual acts among a couple and a seven-year-old girl nave been admitted as evidence in the trial of the man charged with sexual abuse of the child.

The defendant is Cloice William Stone, 45. His 23-year-old wife, Pamela, faces the same charge but will be tried later.

A babysitter for three of the couple's children testified she found the photographs in the Stones' mobile home April 23 and turned them over to the mobile home park office manager, who notified police.

The little girl testified that Stone gave her candy as an enticement to enter the mobile home.

The child's mother testified that she and her husband were neighbors of the Stones and had visited their residence in the past. She said they now live in Southeast Texas.

Buried alive

VANCOUVER, Wash. (AP) — Daniel Durham says he looks at life differently now that he has the chips off his shoulders — some 30,000 pounds of them that entombed him alive for 90 minutes.

Durham was dumped into a truck, buried under six feet of wood chips and carried 40 miles while his screams went unheard. Someone even walked over the chips, unaware that Durham was buried beneath.

"All of a sudden I was falling, and then I was buried," Durham said Wednesday. "I may have blacked out a couple times from suffocation. I knew I couldn't last more than five minutes more."

Durham was leveling chips in an elevated bin last Friday when he was dumped accidentally into the truck, which then headed for a fiber company 40 miles away.

Jerry Thorp, supervisor at Lumber Specialty Industries Inc., said Durham had neglected to block the driveway with a board that keeps trucks from backing under the bin while somebody is working in it. Better safety precautions since have been instituted, Thorp said.

"I knew I was going to die," Durham said. "I struggled, I yelled, but nobody heard me. Then I realized I had better save my energy."

Durham said he was nearly trampled and suffocated when the truck stopped at a weigh station. "I could feel somebody walking right on top of me there, but no one heard me yelling," he said.

Unknown to Durham, back at the lumber company Thorp had noticed him gone about 15 minutes after the truck pulled away. Realizing he might be in the truck, Thorp phoned fiber company officials, who contacted the driver by radio.

An ambulance awaited the truck at Longview, and workers dug and clawed Durham free. He escaped with only three cracked ribs and internal bleeding which has cleared up.

"I'm not religious, but I have second thoughts now," he said. "I know God had something to do with me making it."

NEWCOMER GREETING SERVICE
Your Hostess:
Mrs. Joy Fortenberry
An Established Newcomer Greeting Service in a field where experience counts for results and satisfaction:
1207 Lloyd 263-2005

MISS YOUR PAPER?
If you should miss your Big Spring Herald, or if service should be unsatisfactory, please telephone.
Circulation Department
Phone 263-7331
Open until 6:30 p.m.
Mondays through Fridays

National Brands at Safeway!
Shop for National Brands at your neighborhood Safeway. Your favorite brands like Kraft, Gold Medal, Libby and Listerine are being featured. You'll find your favorite items either as Specials or at Everyday Low Prices. In either case . . . you will save on Low Prices throughout Your Safeway.
Your "People-to-People" Store!
U.S.D.A. FOOD STAMP COUPONS Gladly Accepted

SAFEWAY
SHOP SAFEWAY & SAVE
Solve Gift Problems!
GIFT ORDER $10.00 void SAFEWAY
In a quandry about what to give? Safeway Gift Certificates are available in several denominations and for hams or turkeys. Ask about Gift Certificates at our store. They're so welcome as gifts!

Safeway features USDA Choice Grade Heavy Beef, trimmed close to give you more good eating for your money!
USDA CHOICE
Boneless Roast 88¢ —Lb.
Chuck Shoulder. USDA Choice Grade Heavy Beef
(Boneless Steak Chuck. Top Blade Cut —Lb. $1.19)

Safeway Meats Are Guaranteed to Please!
Beef Short Ribs USDA Choice Grade Heavy Beef Plate —Lb. 44¢
Ground Beef Regular. Any Size Package —Lb. 65¢
Premium Ground Beef Any Size Package —Lb. $1.08
Pork Loin Chops Assorted. Family Pack —Lb. 88¢
Pork Roast Shoulder Blade Boston Cut. Semi-Boneless —Lb. 75¢
Pork Loin Roast Sirloin. Under 5-Lbs. —Lb. 88¢
Beef for Stew Boneless. Pre-Diced —Lb. $1.19
Ground Beef Safeway Regular 2-Lb. Chub $1.29
Boneless Brisket USDA Choice Heavy Beef. Close Trim! —Lb. $1.18
Tenderloin Roast USDA Choice Heavy Whole Beef Loin. Under 5-Lbs. —Lb. $2.88

SHOP. SAVE. COMPARE SAFEWAY'S LOW.

SAVE
Miracle Whip
Salad Dressing. Special!
(Save 34¢)
32-oz. Jar 78¢
(Limit 1 with $7.50 or more purchase excluding cigarettes. Additional items at regular price.)

SAVE
Peter Pan
Peanut Butter. Safeway Special!
12-oz. Jar 59¢

SAVE
Parkay
Margarine. Quarters. Safeway Special!
16-oz. Ctn. 38¢

SAVE
Gold Medal
Enriched Flour. Safeway Special!
(Save 25¢)
5-Lb. Bag 67¢

Sweet and Juicy!
Juice Oranges
Texas. Enjoy the Natural Goodness of Fresh Orange Juice Any Time!
8 Lb. Bag 99¢

Safeway Has Garden Fresh Fruits & Vegetables!
Texas Yams US # 1. East Texas. Kiln Dried —Lb. 25¢
Golden Bananas Mellow & Sweet! —Lb. 19¢
Fresh Carrots Crisp & Crunchy! 2-Lb. Bag 55¢
Red Delicious Apples or ★Jonathan Apples 3 Lb. Bag 89¢
Ruby Grapefruit Delicious! Sweet! 8 Lb. Bag $1.29
Red Potatoes All Purpose 10 Lb. Bag 89¢
Red Grapes Emperor. Juicy! —Lb. 59¢
Sunkist Lemons Refreshing! —Each 10¢
Potted Mums Assorted Colors. 6-Inch Pot —Each $2.99
Red Cabbage Tender, Crisp Heads! —Lb. 29¢
Tasty Artichokes Marinated 6-oz. Jar 79¢
Fire Logs Safeway Artificial —Each 79¢
Golden Pothos Ivy 6-Inch Pot —Each $4.69
Potting Soil 1-2-3 Grow 2-Qt. Bag 49¢
Mexican Pottery Hand Painted. 4-Inch Oval —Each $1.79
Vertagreen Winterizer Fertilizer 50-Lb. Bag $6.95

Washington Extra Fancy!
Apples ★Red or ★Golden Delicious. Perfect for Snackin'! —Lb. 33¢

Shop & Save With These Money-Saving Low Prices!
Libby Viennas Sausage. Tasty! Safeway Special! 5-oz. Can 29¢
Le Sueur Peas Very Young. Safeway Special! 17-oz. Can 39¢
V-8 Cocktail Juice Mixed Vegetable Safeway Special! 6-oz. Can 12¢
Purex Detergent Heavy Duty. Safeway Big Buy! 42-oz. Box 78¢
Kraft Dinner Macaroni & Cheese. Safeway Special! 7.25-oz. Pkg. 25¢

Everyday Low Prices!
Chunk Tuna Sea Trader Light Meat —6.5-oz. Can 49¢
Tomato Soup Town House 10.75-oz. Can 16¢
Apple Sauce Highway. Tangy! 16-oz. Can 29¢
Canned Pop Snowy Peak. Assorted 12-oz. Can 15¢
Hot Chili or ★Regular. With Beans. Town House 15-oz. Can 49¢
Saltine Crackers Ovenjoy 16-oz. Box 39¢
Paper Towels Hi Dri. Soft! 103-Ct. Roll 39¢

Compare and Save!
Cake Mixes Mrs. Wright's Layer Cake —Regular Pkg. 49¢
Velkay Shortening All Purpose 3-Lb. Can 99¢
Black Pepper Piedmont 1.5-oz. Can 29¢
Fresh Coffee Safeway Pre-Ground 1-Lb. Bag $2.19
Facial Tissues Truly Fine 200-Ct. Box 44¢
Liquid Bleach White Magic ½-Gal. Plastic 39¢
Husky Dog Food Meaty Flavor! 15.75-oz. Can 12¢

Clairol Hair Care
★Herbal Essence Shampoo 8-oz. Bottle $1.27
★Nice 'n Easy Hair Color —Each $1.89

Schick Super II Twin Blades 9-Ct. Cart. $1.97

Refreshing! Listermint Mouthwash. Fresh Minty Taste! 18-oz. Bottle $1.25

Vaseline
★Petroleum Jelly . . . . . 1¾-oz. Jar 43¢
★Intensive Care Lotion Regular or Herbal . . . . 10-oz. Plastic $1.15
★Bath Oil Beads . . . . . 15-oz. Box $1.35
★Herbal Bath Oil Beads . . . . 15-oz. Box $1.47
★Mineral Bath Beads . . . . . 15-oz. Box $1.47

Carefree Panty Shield
★12-Ct. Pkg. 49¢ | ★30-Ct. Pkg. $1.15

Nestle's Quik
★Strawberry 16-oz. Box $1.14
★Chocolate 2-Lb. Box $1.99

Executioner role produces inner agony

HUNTSVILLE, Tex. (AP) — It could happen as early as Dec. 10—the day J.W. Estelle must kill a man.

As it stands now, that is the date Robert Excel White or James Owen Livingston, both of Waco, will enter a room at the state prison in Huntsville and become perhaps the first person to be executed since the death penalty was upheld by the Supreme Court. They were sentenced for killing a Collin County grocer and two teenage customers in May 1974.

In Texas, the death instrument is the electric chair.

The law specifies that Estelle, director of the Texas Department of Corrections, must throw the switch that snuffs out life with a massive jolt of electricity.

Estelle has long carried a "tough guy" image as a prison administrator, but an interview Wednesday he was filled with long, reflective pauses, revealing the inner agony of a man cast into the role of executioner.

"I don't think anybody's prepared for a situation like that," Estelle said. "I've stated my position publicly that were the death penalty put on a referendum ballot, I would support it."

After a long pause, Estelle admitted that he has talked about the subject with his pastor. "I hope I'm a religious man ... I have talked ... with my pastor, yes sir," Estelle said. Asked what was discussed, another long pause ... "That's a part of my private life that doesn't go with the contract."

What goes with the contract is knowledged of the fact, a knowledge that creeps into pauses in the day's work. Estelle tries to fight off contemplation. "It's ankcpleasant, but ... an unpleasant sort of a thing to dwell on," Estelle said. "I find myself in agreement with the concensus of the people of Texas that i's an appropriate penalty. I think my thoughts and concerns are as much for the families of the victims as they are for the convicted."

Estelle said he would not discuss his feelings with other prison officials who might be in the same situation, but admitted that friends try to talk with him about it. "The subject has been broached on several occasions ... but I don't view it as a topic for social conversation."

Nor does Estelle view it as a topic suitable for family talk. "I try to leave my work outside the front door," he said.

Estelle said the normal practice is for the governor to grant a 30-day stay of execution, but the apparent inevitability of the matter makes the anticipated delay as torturous as the fact of execution.

"I don't," Estelle started, then faltered. "It's a duty and an obligation," he said.

"I think I can handle that."

Man, monkey buried together

BENTON, Ky. (AP) — For 15 years, a spider monkey named Cheetah was Clifford Wade's constant companion. After Wade died last week, the monkey was killed and buried with him.

"He said he wanted to be buried with the monkey, and that's what he got," said Earnest Collins, the administrator of Wade's estate. "The monkey was his best friend, his companion."

Collins said Wade, 75, expressed the wish a few days before he died last Friday. Cheetah was put to sleep by a veterinarian and placed in Wade's coffin.

Florida man faces rape rap

SAN ANGELO, Tex. (AP) — Authorities at San Angelo filed aggravated rape charges Wednesday against a Florida man in connection with the rape last Septmeber of an Angelo State University student.

Named in the charge was William Ronald McMullen, 28, of Jacksonville, Fla. McMullen, who has not been arrested, is also wanted in Abilene in connection with an alleged abduction and rape.

A San Angelo police spokesman said McMullen is also wanted in St. Augustine and Green Cove Springs, Fla., on murder, kidnapping and rape charges and in Baton Rouge, La., on a charge of escaping from prison.

The San Angelo charge stemmed from an incident in which an Angelo State student told officers she was forced to drive to a remote spot near O.C. Fischer Lake where she was raped. She said the man took $10 from her purse and forced her to drive him back to San Angelo.

Removing heads to save loot?

COLUMBUS, Ohio (AP) — City officials here will remove the business ends of 355 parking meters in the Ohio State University area for the school's weekend football with Michigan — a move they think will save up to $25,000.

The Division of Traffic Engineering figured it would be cheaper to spend $200 to $300 for labor to remove the meter heads than to replace them. After the OSU-Michigan meeting here four years ago, celebrating fans tore the heads off.

Church wants prostitution legalized

DALLAS (AP) — The Texas Legislature should legalize prostitution, according to the opinion of the congregation of the Richardson Unitarian Church.

Herb Croner, chairman of the church's Social Action Committee, told newsmen Wednesday that the legislature should make provisions for legalized and controlled prostitution which would make exploitation of the profession by criminal elements impossible.

Croner said the congregation "goes on record strongly condemning the Dallas city ordinance which empowers non-legally trained person (police officer) to judge whether or not a person is prostitute or a panderer."

The Dallas City Council recently passed an ordinance to combat open prostitution in the Cedar Springs-Oak Lawn area.

Croner, whose seven-member committee was authorized to take the stand by a recent majority vote of the church's 75 members, said that a section of the city could be set aside for "declared prostitutes" to practice their trade.

He added that it would be illegal for them to do business outside that area.

"Other Unitarian churches in the area may not shareour viewpoint on the issue, Croner said.

Flight plans of Southwest

DALLAS — Southwest Airlines will not implement a flying schedule in and out of the Midland Air Terminal until at least next May, even if plans for the airlines' expanded services are approved by the Texas Aeronautics Commission.

Lamar Muse, Southwest president, said it would take at least that long to set up arrangements for flights. The Texas Aeronautics Commission will act on Southwest's request to serve Midland at its Dec. 1 meeting.

Southwest now owns six airplanes which fly out of Dallas, San Antonio, Houston and Harlingen.

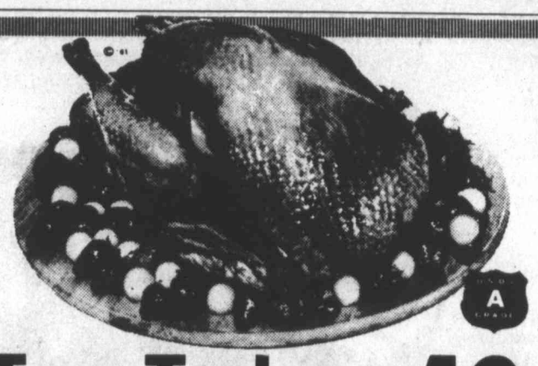

Tom Turkeys 49¢ —Lb.
Young. Over 18-Lbs. USDA Insp. Graded 'A'! (Hen Turkeys Young. Over 10-Lbs. —Lb. 55¢)
Self-Basting — Safeway Young Turkeys. Over 10-Lbs. USDA Insp. Graded 'A'! —Lb. 69¢
Fryer-Roaster — Manor House Small Turkeys. Under 9-Lbs. USDA Grade 'A' —Lb. 69¢
Butterball — Swift's Deep Basted Turkeys. Over 18-Lbs. USDA Insp. Graded 'A' —Lb. 69¢

Fresh Fryers 39¢ —Lb.
USDA Inspected Graded 'A'! Finest Quality! (Cut-up Regular —Lb. 47¢) Whole
Fryer Parts — ★Thighs ★Drumsticks ★Split Breasts With Ribs. From USDA Insp. Grade 'A' Fryers —Lb. 89¢
Fresh Oysters — Gulf Coast. Standard 10-oz. Jar $1.19
Fresh Oysters — Pacific Coast. Medium 8-oz. Can $1.19

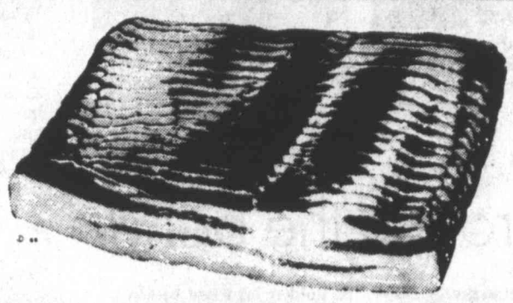

Sliced Bacon 89¢ —Lb.
Slab. Rindless. Full of Flavor! Fries Crisp and Delicious!
Armour Bacon — Armour's Star MiraCure 1-Lb. Pkg. $1.25
Sliced Bacon — Breakfast Treat! Oscar Mayer. 1-Lb. Pkg. $1.49
Link Sausage — Pork. Oscar Mayer —Lb. $1.33

Smoked Ham 78¢ —Lb.
Shank Portion. Water Added
Whole Hams — or ★Half. Smoked. 16-18-Lbs. Water Added —Lb. $1.05
Ham Roast — Center Cut. Smoked. Water Added —Lb. $1.29
Ham Nuggets — Boneless. Smoked. Safeway. Under 3-Lbs. —Lb. $2.19
Little Sizzlers — Hormel. Pork Link Sausage 12-oz. Pkg. 79¢
Smok-Y-Links — Eckrich. Smoked Sausage 10-oz. Pkg. 98¢

Canned Hams $4.98
Safeway. Fully Cooked! —3-Lb. Can
Canned Hams — Safeway. Festive! 4-Lb. Can $6.49
Canned Hams — Safeway. Waste Free! 5-Lb. Can $7.98
Canned Hams — Safeway. Holiday Treat! 8-Lb. Can $12.40
Cure 81 Hams — Hormel. ★Half or ★Whole —Lb. $2.49
Boneless Ham — Swift's Premium Hostess Under 3-Lbs. —Lb. $2.59

Eckrich Sausage $1.38
Smoked. Heat and Serve! —Lb.
Hot Links — Mexican Sausage. Spicy! —Lb. 79¢
Armour Hot Dogs — Armour's Star ★Meat or ★Beef Pkg. 12-oz. Pkg. 75¢
Meat Wieners — or ★Beef Franks. Oscar Mayer 1-Lb. Pkg. $1.08
Eckrich Bologna — ★Regular or ★Thick-Sliced 12-oz. Pkg. 98¢
Smorgas Pac — Eckrich Regular 1-Lb. Pkg. $1.39

More Meat Values!
Meat Wieners 63¢ 12-oz. Pkg.
or ★Beef Franks. Safeway (Beef Wieners Safeway —1-Lb. Pkg. 88¢)
Sliced Bacon 98¢ 1-Lb. Pkg.
Smok-A-Roma. Tasty! (Thick-Sliced Bacon Smok-A-Roma —2-Lb. Pkg. $1.95)

LOW EVERYDAY PRICES Plus SPECIALS!

SAVE
Listerine
Antiseptic Mouthwash. Safeway Special!
14-oz. Bottle 79¢

SAVE
Aim Toothpaste
With Fluoride. (20¢ Off Label)
8.2-oz. Tube 99¢

Shop Safeway and Save!
Bic Lighter 79¢ —Each
Butane (Save 40¢) Special
Contac Capsules — For Colds! 10-Ct. Pkg. $1.09
Polish Remover — Sue Free 6-oz. Bottle 59¢
Rubbing Alcohol — Isopropyl. Clear 16-oz. Bottle 27¢
Cotton Swabs — Q-Tips. Strong! 54-Ct. Pkg. 45¢
Prell Shampoo — Rich Lather! 7-oz. Bottle 99¢
Right Guard — Deodorant. Regular Gillette 7-oz. Aerosol $1.29
Skin Bracer — Mennen After Shave 6-oz. Bottle $1.33

Health & Beauty Aids!
Alka-Seltzer 63¢ —25-Ct Bottle
Effervescent Tablets
Aqua Net Spray — Hair Spray 13-oz. Aerosol 67¢
Sure Super Dry — Deodorant 5-oz. Aerosol 97¢
Vicks Nyquil — Cold Medicine 6-oz. Bottle $1.69
Vitamin 'E' — Tablets 400 I.U. Safeway 100-Ct. Bottle $2.99
Miss Breck — Hair Spray. Assorted 11-oz. Aerosol 89¢
S-P Antiseptic — Mouthwash 16-oz. Bottle 49¢
Maalox Antacid — Liquid 12-oz. Bottle $1.37

Festive Favorites for Thanksgiving!
Holiday Check List! "Don't Forget to Buy!"
★ Stuffing Mix ★ Fresh Fruits ★ Salad Fixings ★ Fruit Cakes ★ Fresh Spices ★ Canned Pumpkin ★ Spiced Fruits ★ Pie Makings
★ Pickles & Relishes ★ Fancy Napkins ★ Salad Dressings ★ Extra Fresh Milk ★ Holiday Beverages ★ Holiday Appetizers ★ Extra Fresh Bread ★ Cigarettes
★ Special Desserts ★ Toothpicks ★ Paper Towels ★ Dish Detergent ★ Candies ★ Party Dips ★ Butter ★ Crunchy Nuts
Dips for Chips 39¢ —8-oz. Ctn.
Lucerne. Assorted Flavors!
Stuffing Mix 85¢ —13-oz. Pkg.
Mrs. Wright's. For Turkey!
Drink Mixers — (Plus Deposit) Cragmont 32-oz. Bottle 25¢
Potato Chips — Party Pride 9-oz. Pkg. 69¢
Maraschino Cherries — Empress. Red 4-oz. Glass 35¢
Gala Napkins — Dinner Napkins 50-Ct. Pkg. 47¢
Cream Cheese — Lucerne 3-oz. Pkg. 23¢
Canned Yams — Highway. Cut. Sweet 16-oz. Can 36¢
Marshmallows — Fluff Puff 10-oz. Pkg. 41¢
Aluminum Foil — Kitchen Craft. 12-Inches Wide 25-Ft. Roll 32¢
Ripe Olives — Town House. Select Pitted 6-oz. Can 57¢
Sweet Pickles — Town House. Midget 8-oz. Jar 59¢

Safeway Fresh Bakery Treats!
Baked Fresh **Hamburger Buns 35¢**
or ★Hot Dog Buns. Mrs. Wright's. Special! —8-Ct. Pkg.
English Muffins — Mrs. Wright's ★Reg. ★Sourdough—12-oz. Pkg. 53¢
Cinnamon Rolls — Mrs. Wright's. Serve Warm!—9-oz. Pkg. 53¢

Safeway Quality Frozen Foods!
Fried Chicken $1.79 2-Lb. Ctn.
Manor House. Heat and Serve! Safeway Special!
Orange Juice 6-oz. Can 23¢
Scotch Treat. Concentrate
Bel-air Dinners Reg. Pkg. 39¢
★Spaghetti & Meatballs ★Macaroni & Cheese ★Macaroni & Beef ★Chicken & Noodles
Meat Pies 6-oz. Pkg. 19¢
Spare Time. Bake & Serve!
Fish Sticks 8-oz. Pkg. 39¢
Trophy Brand. Pre-Cooked
Snow Star **Ice Cream 88¢** ½-Gal. Carton
Assorted Flavors. Dessert Favorite! Safeway Special!

Safeway Dairy-Deli Low Prices!
Lucerne Yogurt 25¢ —8-oz. Ctn.
Low Fat. Sundae Style. Big Buy!
Corn Tortillas — Lucerne. 12-Count —7-oz. Pkg. 23¢
Margarine — Coldbrook Solids —1-Lb. Pkg. 27¢

WEXFORD CRYSTAL ICED TEA 49¢ Each
PRIMAVERA GOURMET COOKWARE Imported from Austria 2 QT. COVERED CASSEROLE $6.99
Safeway Film Service — SNAP STOP — WE DEVELOP FILM — Safeway guaranteed — THE FILM STOP WHERE YOU SHOP

Schick Blades — Injector Twin —8-Ct. Pkg. $1.79
Schick Razor — Super II —Each $2.99
Tabby Cat Food — ★Treats 6½-oz. Can 24¢; ★Tender Bits, Beef, Chicken, Seafood 6½-oz. Can 25¢
Efferdent — Denture Tablets —60-Ct. Box $1.63
Hershey Cocoa — Powder—8-oz. Box 72¢
Hawaiian Punch — Fruit Juice Red—64-oz. Glass 93¢
Maryland Club — Instant Coffee. 10-oz. Jar $2.75
Patio Enchiladas — ★Beef ★Cheese—6-Ct. Pkg. 79¢
Vanilla Extract — Adams—½-oz. Bottle 29¢
Onion Rings — Mrs. Paul's Family Pack—9-oz. Pkg. 69¢
Chun King Egg Rolls — 12-Ct. Frozen—6-oz. Pkg. 73¢
Blue Bonnet Spread — 2-Lb. Bowl $1.12
Safeway Quick Oats — 42-oz. Box 93¢

Prices Effective Thurs., Fri., Sat & Sun., November 18, 19, 20, & 21, in Big Spring. Sales in Retail Quantities Only!
SAFEWAY
©Copyright 1960, Safeway Stores, Incorporated.

See SANTA in person
6 to 9 p.m. NOVEMBER 17, 18
Wednesday and Thursday
403 Runnels Sears Phone 267-5522

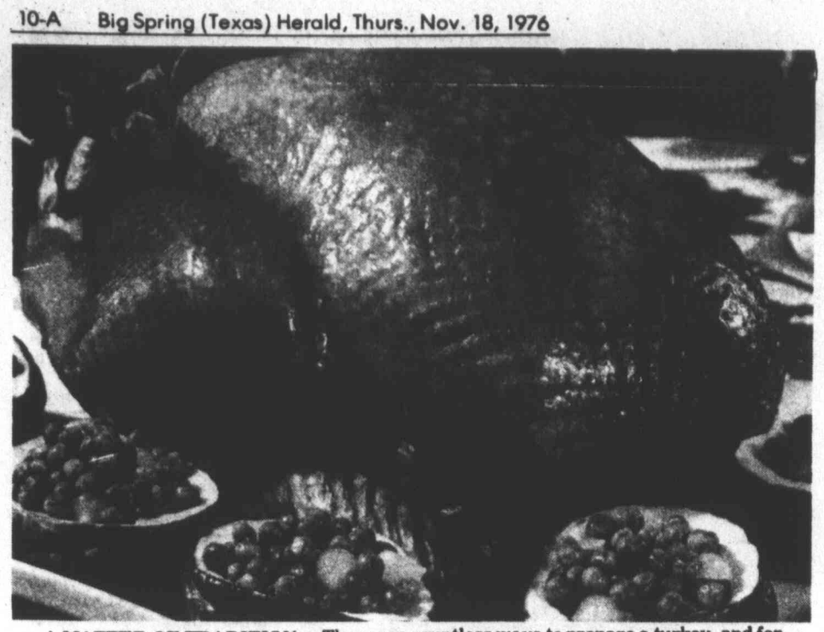

A MATTER OF TRADITION — There are countless ways to prepare a turkey, and for most people, turkey it will be on Thanksgiving Day. It's what goes with the bird that can make a meal. Shown here is acorn squash, a fall favorite, stuffed with peas and onions.

Recipes to compliment your bird

Turkey time around the bend

Year after year, as in the first Thanksgiving feast, the golden browned turkey remains the master of the holiday ceremonies. Though the feast is much the same, there is a difference in the appearance and the eating quality of the turkeys. Today's bird is designed for, and 'specially grown for, our modern methods of cooking. It is plump and attractive, and tender and juicy for mighty good eating.

Thanksgiving brings family and friends together to enjoy a festive meal and exchange the latest news. The bountiful table may be in grandmother's dining room or in the small apartment of the newly marrieds. Nevertheless, it is an exciting moment when the turkey appears for carving.

Tender, juicy turkey is delicious whether it's stuffed or not. An unstuffed turkey can still have the traditional Thanksgiving glow with minimum preparation time, if you give it a new twist.

When minutes count, skip the stuffing and fill individual squash cups with your favorite vegetable to compliment the Thanksgiving turkey. Shown here are acorn squash cups filled with buttered, sage-flavored peas and onions.

It's also helpful to remember that roasting time for an unstuffed turkey is 30 to 45 minutes shorter than for the same-size stuffed turkey.

An easy method to test a turkey for doneness is by pinching the thickest portion of the drumstick. The meat should feel soft. (Be sure to protect the thumb and forefinger with paper or cloth.)

BAKED ACORN SQUASH FILLED WITH BUTTERED PEAS AND ONIONS
Yield: 6 servings

3 small acorn squash
2 tbsps. softened butter
¾ tsp. salt
10 oz. pkg. frozen peas
5 oz. jar pearl onions
2 tbsps. butter
1 tbsp. brown sugar

Cut squash in halves. Remove seeds. Rub inside and out with butter. Season each with ⅛ teaspoon salt and ½ teaspoon brown sugar. Place cut-side-up on a baking sheet. Bake during the last hour of the turkey roasting time.

Meanwhile, prepare peas according to package directions. Add onions during the last 5 minutes. Drain. Add 2 tablespoons butter. Stir until melted. Fill each squash with ½ cup of buttered peas and onions. Serve on turkey platter.

CRANBERRY EGGNOG PIE
Yield: One 9-inch pie

one 9-inch pastry shell, baked
one 1-lb. can jellied cranberry sauce
2 tbsps. cold water
1½ tsps. unflavored gelatin
¾ c. milk
2 tbsps. sugar
2 eggs yolks, slightly beaten
2 eggs whites
¼ tbsps. sugar
¼ tsp. nutmeg
½ tsp. rum extract
½ c. whipping cream
¼ tsp. salt

Whip jellied cranberry sauce to smooth consistency. Spread evenly in bottom of baked pastry shell. Chill in refrigerator until firm. Soak gelatin in cold water. Let stand about 5 minutes to soften. In the top of a double boiler scald milk, sugar, and salt over simmering water. Stir a little of the hot mixture into the beaten egg yolks.

Immediately blend into milk mixture in double boiler.

Stirring constantly, cook over simmering water until custard thickens, about 10 minutes. Remove from heat and thoroughly blend in softened gelatin. Chill until thickened.

When egg yolk mixture is almost thickened, beat egg whites until frothy. Fold sugar and nutmeg into egg whites, and continue beating until stiff. Fold beaten egg whites and rum extract into gelatin mixture. Beat whipping cream to a medium consistency. Fold into egg mixture. Pile eggnog filling over cranberry layer in pastry shell. Refrigerate 2 to 3 hours.

MUSHROOMBERRY SAUCE
Serves 6

1 can (10½ oz.) beef gravy
1-3rd c. dry red wine
2 c. fresh or frozen-fresh cranberries, rinsed and drained
1 can (6 oz.) sliced mushrooms, drained

In a saucepan, combine sauce ingredients and simmer for 10 minutes or until cranberries are tender. Serve sauce with hens, or game, poultry or meats.

CRANBERRY SAUCE
Yield: 1½ cups

2 c. cranberries
1 c. water
1 c. sugar
¼ tsp. allspice
⅛ tsp. cinnamon

Combine cranberries, water, and sugar in a saucepan. Bring to a boil and cook until skins pop, 5 minutes. Remove from heat and stir in spices. Cool. Spoon sauce into pastry cornucopias and arrange around roast stuffed turkey.

BUTTER PECAN SQUASH CASSEROLE

4 lbs. (4-5 c. cooked) acorn or butternut squash
¼ c. (½ stick) butter
1 tbsp. grated onion
1 tsp. salt
½ tsp. crushed rosemary
¼ tsp. ground coriander
salted pecans, coarsely chopped
butter

Cut squash in half, remove seeds. Place cut side down in a large shallow baking dish. Pour in boiling water to a dept of ¼ inch. Bake in a preheated 400-degree oven 30-35 minutes or until tender. Reduce oven temperature to 325 degrees. Scoop out squash into a large mixing bowl and beat until smooth. Beat in butter, onion, salt, rosemary and coriander. Turn into 1½-quart buttered casserole, sprinkle chopped pecans around edge and dot with butter. Return to oven for 30 minutes or until thoroughly heated. Makes 10-12 servings.

OYSTER STUFFING

¾ c. regular margarine or butter
1 can (8 oz., 1 c.) oysters, drained, cut into small pieces
½ c. finely chopped onions
½ c. finely chopped celery
½ c. finely chopped green pepper
1 pkg. (7 oz., 7 c.) herb seasoned croutons
2 c. coarsely crumbled corn bread
1 tsp. poultry seasoning
3 c. chicken broth or water

1. Melt margarine in medium-size frypan over medium heat. Add onions, celery and green pepper. Cook until vegetables are tender but not browned, stirring frequently. Stir in oysters.

2. In large mixing bowl, mix together croutons, corn bread, poultry seasoning and oyster mixture. While tossing gently, add chicken broth. Spread evenly in 13x9x2-inch baking dish, pressing lightly.

STORE COUPON

ANY FLAVOR CALAVO FROZEN FRESH AVOCADO FOR SPREAD, DRESSING, SAUCE, OR DIP

Grocer: To redeem coupon, mail to Calavo, P.O. Box 1811, Clinton, Ia. 52732. You get 15¢ plus 5¢ handling. Invoices proving purchase of enough stock to cover coupons presented for redemption must be shown on request. Customer pays sales tax. Cash value 1/20¢. Good only in U.S.A. Good only on any flavor of Calavo Avocado Dip. Other use is fraud. One coupon per purchase. Offer ends April 30, 1977.

STORE COUPON 626-10

SAVE 15¢

ANY FLAVOR OF CALAVO® FROZEN FRESH AVOCADO

As you dress up the bird, dress up a crunchy green salad with the delicate, nutlike flavor of avocado. Thaw. Serve. No work. No time. The gourmet dressing that'll make you thankful.

FOUR FLAVORS:
BACON/ONION/"PLAIN"/HOT N' SPICY

© CALAVO 1976

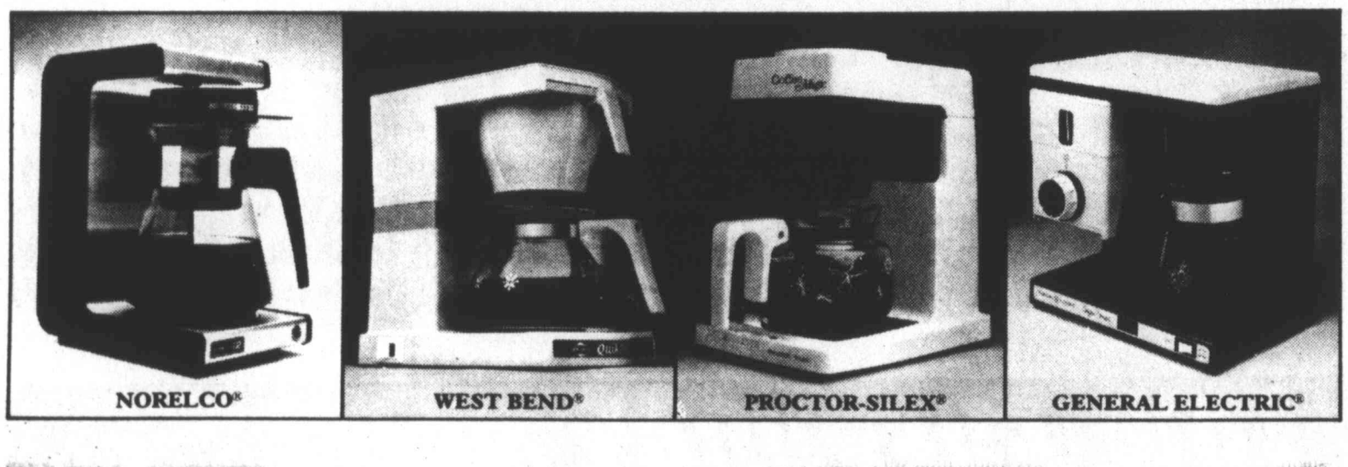

Save 25¢ on Maxwell House® A.D.C.™ One coffee all four recommend!

Perfect coffee is here.

Now save 25¢ on Maxwell House A.D.C.™

A.D.C.™ makes full-flavored, completely satisfying coffee in any home automatic drip coffee maker. No wonder we call it *perfect* coffee! Coffee *so* good it's recommended by these machine makers!

But if you don't own an automatic drip coffee maker, save the same big 25¢ on any package of Maxwell House Coffee. The coffee that's always "Good to the last drop."®

Maxwell House or Maxwell House A.C.D.™ – take your choice and save.

GF GENERAL FOODS

Special savings!
On A.D.C.™ Coffee or any other Maxwell House® Coffee

©General Foods Corporation 1976

STORE COUPON 25¢

NBO-3037-7A

Save 25¢ when you buy any size can of Maxwell House® Coffee

To the retailer: General Foods Corporation will reimburse you for the face value of this coupon plus 5¢ for handling if you receive it on the sale of the specified product and if upon request you submit evidence thereof satisfactory to General Foods Corporation. Coupon may not be assigned or transferred. Customer must pay any sales tax. Void where prohibited, taxed or restricted by law. Good only in U.S.A. Cash value: 1/20¢. Coupon will not be honored if presented through outside agencies, brokers or others who are not retail distributors of our merchandise or specifically authorized by us to present coupons for redemption. For redemption of properly received and handled coupon, mail to: General Foods Corporation, Coupon Redemption Office, P.O. Box 103, Kankakee, Illinois 60901.

This coupon good only on purchase of product indicated. Any other use constitutes fraud.

Offer expires November 30, 1977
LIMIT – ONE COUPON PER PURCHASE

GENERAL FOODS CORPORATION 25¢

NBO-3037-7A

MALL SALE

Fri. and Sat.
in the Store & on the Mall

Come Shop in Comfort and SAVE on Fall-Winter

1/3 to 1/2 OFF

Fall Clearance

SALE

Finale

Fashion Pants

In The Mall Across From Furr's

(Photo By Danny Valdes)

NO TIME TO DIET — From muffins to brownies, girls from Malone-Hogan show they are as good cooks as they are workers. From left to right are, Ruth Griffice, Jane Weeks, Carol Hutchinson, Vicky Doyle and Gina Allen.

Holiday desserts make delicious final touch

MINCE MEAT CAKE
By RUTH GRIFFICE

1 egg
1 stick oleo
1 c. sugar
2 c. flour
1 c. cut up pecans
½ tsp. salt
1 tsp. soda
1 tsp. cinnamon
½ tsp. cloves
1 jar mince meat (12 oz.)

Mix oleo and sugar, then add egg, combine flour mixture which has been sifted all together with spices. Add pecans and mince meat and bake at 350 degrees for about 50 minutes.

CREAMED CORN
By JANE WEEKS

one pkg. of frozen corn
salt, pepper
butter
sugar
flour
small container of whipping cream

Cook corn and drain. Add salt and pepper to taste, and one tablespoon of butter, one tablespoon of sugar and 2-3 tablespoon of flour. Mix together and add the small container of whipping cream. Cook until thick.

PHILLY DIP
By GINA ALLEN

1 8-oz. cream cheese
3 tbsp. canned milk
1 tsp. Worcestershire sauce
1 tbsp. mayonnaise
2 tsp. lemon juice
1 tsp. mustard
¾ tsp. garlic salt

Mix ingredients together.

ORANGE BALLS
By CAROL HUTCHINSON

1 box powdered sugar
1 stick oleo melted
1 6-oz. can frozen orange juice
1 c. chopped pecans
1 c. coconut — mix well, make into balls and roll in coconut

Mix well and add 1 12-oz. box vanilla wafers crushed tablespoon of sugar and 2-3rds tablespoon of flour. Mix together and add the small container of whipping cream. Cook until thick.

BUTTERMILK FUDGE
By CAROL HUTCHINSON

2 c. sugar
1 c. buttermilk
2 tbsps. white Karo
2 c. nuts
1½ sticks oleo
1 level tsp. soda
1 tsp. vanilla

Mix buttermilk and soda, add to butter, sugar and Karo. Cook until hard balls form when dropped in cold water. Add vanilla, nuts and beat until hard. Drop on wax paper.

APPLE PUDDING
By GINA ALLEN

1 c. sugar
¼ c. butter (margarine)
1 c. flour
2 c. chopped apple
½ c. pecans
1 egg
½ to 1 tsp. cinnamon
1 tsp. soda
1 tsp. vanilla

Cream sugar, butter, egg, cinnamon and soda together. Add nuts, apples and flour.

Bake at 350 degrees for 30 to 40 minutes.

WINTER STRAWBERRIES
By VICKI DOYLE

2 cans Eagle Brand milk
3 large boxes strawberry gelatin
3 cans (7 oz.) coconut
1½ chopped pecans

Mix well and chill two hours. Shape into strawberries and dip in red sugar. Dip stir end in green sugar and place a green toothpick in each end.

RANCH BISCUITS
By RUTH GRIFFICE

4½ c. flour
4 tsp. baking powder
¼ c. melted shortening
2 pkg. dry yeast
1 tsp. salt
¼ c. sugar
2 c. milk

If using buttermilk, add 1 teaspoon soda. Sift dry ingredients. Dissolve yeast in ½ cup warm water.

Add shortening, milk and yeast to dry ingredients. Mix with fork and roll out on floured board. Cut with cutter and bake in well-greased pan at 400 degrees. Bake all biscuits at one time and then store in plastic bag, warm in foil as needed.

BANANA PUDDING
By GINA ALLEN

6 tbsp. flour
1 c. sugar
mix well and add:
2 eggs
2 c. canned milk

Cook till thick and add ½ stick margarine and 1 teaspoon vanilla.

Pour over bananas and vanilla wafers.

FUDGE
By GINA ALLEN

2 c. sugar
¼ c. cocoa
mix well and add:
½ c. canned milk
¼ c. Karo (use Karo white syrup)

Cook for one minute timing by the clock when the fudge comes to a full rolling boil.

Add ¼ cup margarine; 1 teaspoon vanilla.

Cool in a sink of cold water.

SPICED TEA CONCENTRATE
By RUTH GRIFFICE

boil 2 c. water
add 7 small tea bags with
1½ sticks cinnamon,
1 tsp. whole cloves — boil for 3 minutes — turn off fire and steep for 10 minutes
remove tea bags and cinnamon sticks
add juice of 2 lemons
2 c. sugar
1 can frozen orange juice (12 oz.)

Mix thoroughly, place in jar and keep in refrigerator. Use 4-5 tablespoons of concentrate with 1 cup boiling water.

FROZEN FRUIT SALAD
By CAROL HUTCHINSON

¾ c. sugar
2 8-oz. container sour cream
1 small jar cheeries (drained)
1 small can crushed pineapple (drained)
4 large bananas (sliced)
¼ c. chopped pecans

Mix together, pour in ½ gallon milk carton and freeze. May add ½ cup coconut if desired.

BROCCOLI CASSEROLE
By JANE WEEKS

1½ c. cooked rice
1 box chopped broccoli
1 can cream of chicken soup
1 small can of carnation milk
¼ c. celery
¼ c. onion
1 jar of Cheese Whiz

Cook and drain broccoli. Saute celery and onion with one tablespoon butter. Add mixture together, spreading Cheese Whiz over mixture. Bake for 45 minutes at 350 degrees.

To double recipe 1½ cups uncooked rice equals 3 cups cooked.

PUMPKIN BREAD
By RUTH GRIFFICE

3 c. sugar
1 c. salad oil
4 beaten eggs — combine with sugar and oil and heat well
mix together:
3½ c. flour
1½ tsp. salt
1 tsp. soda
1 tsp. nutmeg
1 tsp. cinnamon

Add to first mixture, then add 2 cups pumpkin and 1 cup chopped pecans.

Pour into two greased and floured loaf pan and bake at 350 degrees for 1 hour and 20 minutes.

CHOCOLATE-PEANUT BARS
By GINA ALLEN

½ c. light corn syrup
¼ c. brown sugar
1 c. peanut butter
1 tsp. vanilla
1 small box Rice Krispies
1 6-oz. pkg. chocolate chips

Combine syrup, sugar, in saucepan; bring to full rolling boil. Stir in peanut butter. Remove from heat. Stir in vanilla, chocolate chips, and Rice Krispies. Chill and cut in squares.

Avoid mail order fraud

COLLEGE STATION — If you read ads like "Make easy money at home, send $3 for details," do you obey their command?

If so, you may be defrauded, says Claudia Mitzel, a consumer information specialist.

"This type of ad may be one of many that defrauds consumers seeking to supplement their incomes at home," she added.

Dishonest ads for business opportunities may promise payment for at-home work only to send the hapless consumer a letter on how to start his own mail order business or inform him he must pass a test or pay a registration fee before qualifying, she explained.

Bahá'u'lláh

Thornton's
DEPARTMENT STORES SINCE 1919
Coronado Plaza
Mon.-Sat. 9:30-6:00
Thurs. 9:30-9:00
Key Stamps
EVENING WEAR FOR THE JUNIOR 32.00
Black with cream and cognac trim. Pointed hem and sleeves with a plunging neckline. Sizes 5-13. Ready-To-Wear

GET $100 BACK FROM NESTEA.

Instant Nestea® 100% Tea goes down as refreshing in winter as it does in summer. And now, you can save $1.00. Cash in the 25¢ coupon. Then send 3 complete inner seals and we'll send you a 75¢ refund.

25¢ STORE COUPON 25¢
327902
25¢ OFF on any size jar of Instant Nestea® 100% Tea.
INSTANT Nestea 100% TEA
TO THE DEALER: This coupon will be redeemed only as follows: For amount specified plus 5¢ for handling, provided coupon is received from customer on purchase of listed merchandise. Proof of purchase of sufficient stock of merchandise to cover coupons submitted must be shown on request. (Failure to comply may void all coupons submitted for redemption.) Redemptions not honored through brokers or other outside agencies. Coupons are nontransferable and void if use is prohibited, taxed, restricted, or license is required. Customer must pay any sales tax. Cash redemption value: 1/100¢. FOR REDEMPTION, PRESENT TO OUR SALESMAN OR MAIL TO: THE NESTLE COMPANY, INC., P.O. BOX 1500, ELM CITY, N.C. 27898. OFFER GOOD ONLY IN U.S.A. LIMIT: ONLY ONE COUPON MAY BE REDEEMED PER UNIT OF PRODUCT PURCHASED. GOOD ONLY ON INSTANT NESTEA® 100% TEA. ANY OTHER USE CONSTITUTES FRAUD. EXPIRES APRIL 1, 1977.
25¢ STORE COUPON 327902 25¢

This form must be used to obtain cash refund.
75¢ REFUND
Mail to: Nestea Refund Offer
P.O. Box 1046, Boston, MA 02172
Send us three complete inner seals from any size jars of Instant Nestea® 100% Tea, and we'll send you a cash refund of 75¢.
NAME _____
(PRINT PLAINLY - PLEASE INCLUDE ZIP CODE)
ADDRESS _____
CITY _____
STATE _____ ZIP _____
Offer expires April 1, 1977. Limit: one refund per family. Allow up to six weeks for delivery. Offer good only in U.S.A. and is void where prohibited, taxed or restricted by law.

the ethnic sweater . . .

Show your individuality with the bronze acrylic sweater. It's loaded with trim and style. S-M-L. 20.00

Zack's
6th & Main

National Secretaries luncheon

Many aspects fo emotional maturity discussed

The capacity to accept reality depends on how well you learned to accept frustration as a child, said a noted psychiatrist here.

"Emotional Maturity" was the theme of the talk given by Dr. Maurice Watts, clinical director of the State Hospital, at a noon luncheon for the National Secretaries Association Wednesday.

Emotional maturity is only one of the many aspects of complete maturity in an individual, Watts first stated. "We see people who might be mature in one area and not in another."

Dr. Watts cited classic examples such as the intellectual genius who is a 'social idiot,' leaders in business who fail as fathers or efficient housewives who are unable to make love. "These are paradoxes of emotional maturity," he stated.

Watts gave seven criteria for the emotionally mature person. Included are the ability to function under difficulty, the capacity to change, the ability to handle tension and anxiety, the ability to get satisfaction out of giving rather than receiving, capacity to get along with others and capacity to handle guilt and hate feelings.

Children, said Watts, have a fantasy world to fall back on when the going gets rough and it's considered normal. But if an adult begins to resort to this during difficult times, "we begin to think in terms of illness.

One of the best escape methods people have found is to go to sleep, Watts said. Many people contrive illness to avoid responsibility. Still others, instead of retreating, will jump into a situation and fight. "We don't really solve anything by fighting. This has been the basis for many wars and crimes."

"As adults, we must say, 'I want what I want when it's feasible to get it,' not 'I want what I want no matter what'," Watts added.

The capacity for change also plays a big part in emotional maturity. "Many of us are quite rigid, but the more we have the capacity to go along with situations that arise, the more mature we are. We need the capacity to grow in any situation," Watts said.

"One great handicap children face is having parents that cannot change. Or those (parents) who bend over backwards and give too much. This doesn't mean that we are really adapting either. As parents, there's a great responsibility to realize that our children's world is new to us and that we must have the capacity to change with it."

The old attitude of "I'm going to pick up my marbles and go home" won't work in adults. These are the people, he said, who simply cannot adapt to new situations.

Concerning tension and anxiety, Watts surmised that perhaps only five per cent of those who complain of aching backs actually have anything organically wrong with them. The other 95 per cent of back aches are brought on by tension.

"Tension can produce a type of aggression where individuals become hard to get along with. A variation is the person who becomes passive," Watts said.

"Passive aggression is far more difficult to cope with. We used to call passive people 'God sakers' " because they were always saying, 'for God's sake do something,' but never do anything themselves.

Watts defined rationalization as "something you tell yourself to allow you to do something that you're going to do anyway."

One mental hygiene practice is to find a mission for the common good so large that you cannot possibly finish alone.

As far as getting along with other people there continues to be a lot of scapegoating, with hurting and bickering. "Emotionally mature people operate by wanting to make other people happy." It's been said that all basis of mental illness is hate," Watts stated. "All of us have basic instincts toward hate. But as we grow, we should learn to control it.

Finally, said Watts, we need to learn to love. The lack of love plays a big part in the make-up of the people who reside at the State Hospital here and other hospitals like it. "Anytime one deals with emotional illness, they are dealing with a lack of love."

(AP WIREPHOTO)

LEAVING ON A JET PLANE — Mary Balon and her daughter Melissa left Saturday for Manneheim, Germany, to join Mary's husband, Alonzo Balon, now serving in the Armed Forces there. The Balons will reside in Manneheim for the next two and one-half years.

Shower honors Miss Ann Caton recently

Miss Ann Caton, bride-elect of Lt. Michael Gill was honored recently with a bridal luncheon in the home of Mrs. Horace Garrett. Miss Sue Garrett was co-hostess.

Luncheon tables were laid with white linen place mats, accented with arrangements of turquoise chrysanthemums. Chicken crepes were served to sixteen guests.

The hostesses presented Miss Caton with a gift of her china. Miss Caton and Lt. Gill will be married on November 20 at St. Mary's Episcopal Church.

Miss Caton was honored with a rice bag and recipe party at 613 Tulane on Tuesday evening.

Hostesses were Mrs. Dealon Stanley and Mrs. Jerry Mancill.

Miss Moore is honored

Miss Shari Moore, bride-elect of Russell Stephens, was honored with an old-fashioned pounding in the home of Mrs. Bob Dean Tuesday evening Nov. 16.

The table was laid with a gold linen cloth and centered with gold handy-wipe rosettes decorated with kitchen gadgets.

Hostesses for the shower were Mrs. Tom Brown, Miss Janie Chavez, Mrs. Inez Dickinson, Mrs. Don Miller, Mrs. Tony Ortiz and Mrs. Al Valdes.

Mothers of the bride and groom were presented with corsages. Miss Moore was given a hostess' gift.

ROACHES and INSECTS
SOUTHWESTERN PEST CONTROL
267-8190
2008 BIRDWELL LANE

SEALY POSTUREPEDIC ROYALE
The Unique Back Support System
Very firm and luxury quilted. Designed in cooperation with leading orthopedic surgeons for comfortably firm support—no morning backache from sleeping on a too-soft mattress. Come in and try it!

CARTER'S FURNITURE
202 Scurry

Clubhouse

Harvest sale set Saturday

Cactus Chapter of ABWA is having their annual Harvest Sale, Saturday November 20, from 8:00 a.m. to 6:00 p.m. in Highland Mall. Handmade crafts, homemade and home baked goods for Thanksgiving and Christmas gifts. Also, the drawing for ½ beef will be at 6:15 that evening.

Christmas party set

The Pride of the West Friendship Club conducted its annual Thanksgiving dinner Friday at noon in the home of Mrs. Ina Hamlin.

Mrs. C.A. Smauley and Mrs. Frank Wilson were hostesses.

Mrs. A.W. Moody gave the invocation. The table was laid with white linen and centered with a hand decorated horn of plenty filled with fruits, and surrounded with autumn leaves and miniature turkeys. Plate favors were miniature corsages made from ears of corn.

Committee reports were given during the business meeting.

The Christmas meeting is slated for 2 p.m. Dec. 9 in the home of Mrs. John Jackson, Vealmoor. Mrs. L.A. Griffith, Mrs. Tip Anderson Sr. and Mrs. Hamlin will serve as co-hostesses.

Each member is to bring gift not exceeding $2.50 for exchange.

Desk, Derrick club convenes

Big Spring Desk & Derrick Club members, meeting Monday evening in the home of Margueritte Cooper, elected officers for 1977.

Mrs. W.E. Barnett is the president-elect. Serving with her will be Mrs. Kaye McDaniel, vice president; Miss Cooper, recording secretary; Mrs. Weldon Boggus, corresponding secretary; and Mrs. Dory Hefner, treasurer. They will be installed at the Christmas party, December 13 in the home of Mrs. R.C. McDaniel.

In an informal program discussion led by Mrs. Leon Kinney, the group looked briefly at prospects facing the oil industry. Among these is the urgent need for national priority to reducing U.S. dependence on foreign energy sources. In mid-December, it was pointed out, the Organization of Petroleum Exporting Countries (OPEC) will meet, to decide at that time upon a possible price hike for world oil.

Mrs. John Rains, president, conducted a business session.

Mrs. Francys Plowman was co-hostess for the meeting.

Own fertilizer is important

The Rosebud How to Grow Garden Club met in the home of Mrs. Curtis L. Beaird on Nov. 16 at 9:30 a.m. The program was given by Bruce Griffith, Howard County Home Extension Agent.

Mr. Griffith discussed a fertility program which he said is essental to a fruitful garden. One should have a proper balance of adapted fertility to one's respective climate. He recommended a soil test to determine the proper balance of nitrogen, potassium, and phosphorus. Mr. Griffith commented that, "Too much fertilizer is as bad as not enough."

Mr. Griffith suggested that one make his own fertilizer. He said to make a compost container, either a hole, bin or bag. The materials used to compose a compost mixture should be mixed together for six months or longer. Benefits of the compost are nitrogen and the physical quality of your soil which contribute to a rich and flexable compost mixture.

Mr. Griffith also discussed cultural practices such as good tillage of soil, which should be loose and plyable in addition to good irrigation practices. Water every ten days or two weeks completely. It is recommended to water in depth thoroughly once every two weeks rather than light surface watering every other day.

The next meeting of the Rosebud How To Grow Garden Club will be on Dec. 7 at 10:00 a.m. at the Big Spring Country Club. The program is entitled, "Roses in the Garden" to be given by Mrs. O.S. Womack followed by a Christmas luncheon.

Thanksgiving luncheon

The City Home Demonstration Club held its annual Thanksgiving luncheon in the home of Mrs. Frances Zant Friday.

Mrs. Waymon Etchinson and Mrs. T.M. Dunagan served as co-hostesses.

A Thanksgiving motif was carried out on all tables. The tables were covered with floral tablecloths of orange, brown and yellow. Cornucopias filled with dried foliage of orange and brown were centerpieces. Mrs. Granville Dawson made small Pilgrim hats as favors.

Mrs. Marvin Sewell gave the invocation.

Mrs. Etchison presided at the business meeting. Guests introduced were Mrs. Miller Harris, Mrs. Floyd Earl and Miss Janet Sargent, county extension agent. Members answered roll call by naming their favorite kitchen gadget.

Mrs. A.L. Lancaster announced that the City Club will be responsible for refreshments for the Council Christmas party on Dec. 14 at the Kentwood center. It was also announced that an "Estate Planning Meeting" is slated Dec. 13. Gary Condray of the A&M Extension Service will be the speaker.

Mrs. Merle Hodnett and Mrs. C.F. Dohoney attended a leader training meeting on "meat alternates" in the agent's office Nov. 15, it was announced.

The club members made a monetary gift to the State Hospital Christmas gift fund.

Mrs. Dohoney won the hostess gift. The club Christmas party was planned for 2 p.m. Dec. 10 in the home of Mrs. Dawson. A Christmas tree with an exchange of gifts is planned for the meeting.

Danes do things a little differently

"Life in Denmark" was the program when the Altrusa Club of Big Spring met at Coker's for their regular luncheon meeting on Thursday, Nov. 11. Elsie Sinett, gave a report of life in Denmark as she grew up, and the difference in life there and in the United States.

Denmark is composed of 380 islands and is extremely cold. Children start school when they are six years old and get out at 14. Average students then go to a trade school for two or three years to learn their life's work. Mrs. Sinnett went to a nurse's aid school for three years, working from 6 a.m. until 9 p.m.

Her mother and sister both have fruit farms. Her brother is a Queen's baker.

Children learn to ice skate as soon as they learn to walk. Men start smoking cigars when they are 30. Families plan to have three children, no more. Large families are frowned upon by the government. Women are considered pretty when they are fat. Being large shows that the father or the husband is a good provider. Danes eat seven times a day, at 7, 10, 12, 3, 6, 8, and 10.

Christmas is a time of celebration there, also. Trees are beautifully decorated but all the decorations are edible. You admire then you eat. On Christmas Eve, the family gathers to read the Bible and then gifts are exchanged. Families attend church at midnight.

Christmas day is spent visiting. Each house has a smorgasbord table loaded with food and drinks. Each family spends the day visiting each other.

Parties are divided. Following the meal, men either play poker or bridge. The women sew or play bridge separately from the men.

Children and old people are well taken care of but all ages in between work hard. Half a family's income is paid in taxes. To buy an icebox people are on a waiting list for about two years. For a car, a family may wait as long as five years.

Guests were Janet Sargent, Elaine Price, Jackie Seay.

NOW THROUGH THANKSGIVING
FREE GIFT WRAP
Dunlaps will wrap any Christmas purchase, reguardless of the price, that is purchased at our store from now until Thanksgiving.
DUNLAPS
214 Main

(His) self-control is on his mind

DEAR ABBY: The letter about the woman who kicked her 24-year-old brother-in-law out of the house because she didn't want to leave him alone in the house with the 13-year-old sitter prompts this letter.

When our children were small many years ago, my husband and I had sitters occasionally, and no matter what time we came home my husband made ME drive the sitter home while he stayed with the kids. He always said, "No young punk with hot pants will ever have the chance to say that I made a pass at her!"

Abby, maybe I was dumb, but the thought that one of our sitters would unjustly accuse my husband of such a thing never even entered my mind. Nevertheless, he refused to drive a sitter home. But the fact that I, his wife, was driving alone after midnight didn't seem to bother him.

How do you figure it?

STILL ANGRY

DEAR STILL: I can't say what was in the minds of these sitters, but it's obvious what was on your husband's mind.

DEAR ABBY: I see in your column that readers are submitting names for couples who are shacking up together. Well, you can quit searching. I have the perfect name. "Newlybeds."

JACK DENTON

DEAR JACK: "Friends" is still my choice, unless the Quakers object to being confused with those who are feeling their oats.

DEAR ABBY: My daughter, Nell, who lives 200 miles from here, was divorced last year. She has a 4-year-old son, Terry, whom I love very much. Nell used to call me on the phone and tell me (not ask me) to meet Terry at the bus and keep him for the weekend. Naturally I always did.

Last week when Nell called to tell me to meet Terry at the bus, I told her I couldn't do it as I had made plans to go away for the weekend myself. I could tell she was irritated.

Well, yesterday she sent me a telegram telling me to meet Terry at the bus again! I tried phoning her to inform her that I was going away again, but I couldn't reach her. Now I'm stuck.

How can I get out of being a weekend sitter for my grandchild when it's not convenient? With her sending telegrams and not answering her phone, I'm over a barrel.

BOILING IN LA JOLLA

DEAR BOILING: Tell your daughter that she is NOT to send any more telegrams instructing you to meet her child at the bus. And furthermore, she should phone you and give you a fighting chance, or she'll lose her free sitting service permanently.

Everyone has a problem. What's yours? For a personal reply, write to ABBY: Box No. 69700, L.A., Calif. 90069. Enclose stamped, self-addressed envelope, please.

Due To The Bad Weather
Fairfield Chair Bonanza
Continues This Week Only
$20.00 Off
Our Regular Low Price On Any Fairfield Chair In our Stock
CARTER'S FURNITURE
202 Scurry

Underalls™ are now visible at Dunlaps.
Underalls are something new. Pantyhose with their own smooth little panties knit right in! So the panty lines are invisible under your clothes.
And Underalls have an absorbent cotton crotch for panty protection.
Underalls bikini and brief styles come in pink, blue, beige, and white. Regularly $1.95 now only $1.55

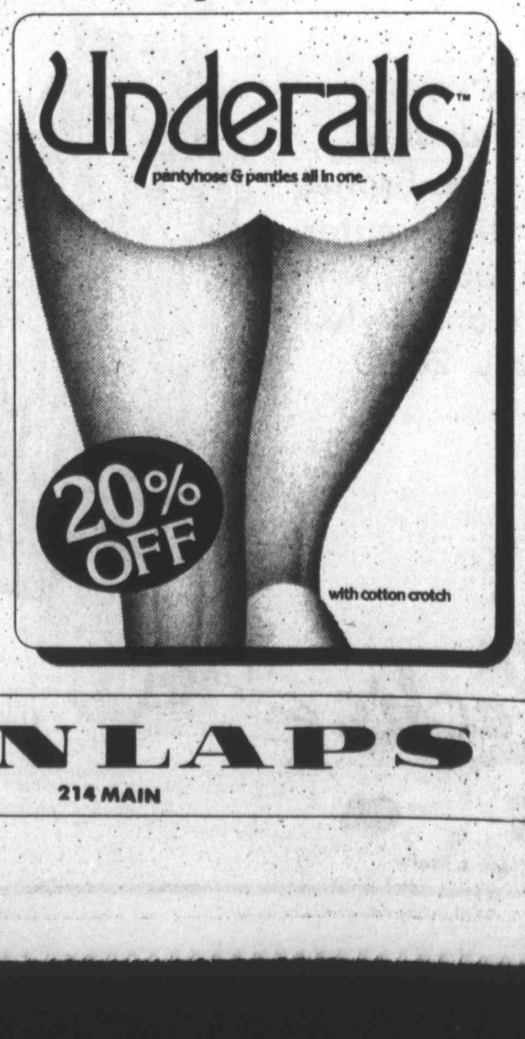

DUNLAPS
214 MAIN

THROUGH the fieldglasses

By Danny Reagan

Roundballer surprise

Steer basketball coach James "Griff" Griffin was understandably surprised and pleased with the massive turnout for his troop's first game of the season.

He was also proud that the school held a rare pep rally for basketball games, and he wanted to voice his thanks to the Goldiggers and band for their support.

"That was the biggest crowd I've ever seen in that gym," said Griffin.

But perhaps the most surprised person in the place that night was the Steer player who was first out of the dressing room to run onto the hardwoods. Griffin stated that no sooner had the basketballer run out the door to lead the squad than he came running right back.

"You should see all the people out there," he said to his coach, unaccustomed to such mobs.

Hawks tested tonite

The Howard College Hawks, averaging 101 points a game, and sporting a 4-0 season record, will do their bit to help kick off the Odessa Chamber of Commerce Junior College Invitational Basketball Tournament tonight at 9 p.m. in the University of Texas at the Permian Basin gymnasium in Odessa.

My favorite spotter and myself will be taking the Baumobile to the struggle against Temple Jr. College.

The game should offer the stiffest competition yet for the local raptorial quintet.

For those of you who can't follow the running, gunning, grinning and winning Hawks to Odessa, the game can be heard on KBYG and KBST radio.

Forsan bash nears

"If we have decent weather, there's going to be a very good crowd," stated Terry Hansen at the Chamber of Commerce.

He was referring to Memorial Stadium's Friday night bi-district clash between the undefeated Forsan Buffaloes (11-0) and the Balmorhea Bears (6-5).

Hansen indicated that the tickets, that went on sale Tuesday, are selling at a "pretty good" clip, and even though no specific count is available at this time, a large gate is expected.

Tickets can be bought at the Chamber of Commerce offices downtown, $2 for adults and $1 for students, or can be purchased at the gate Friday night.

Buffalettes lose

Klondike swept the "A" and "B" girls basketball games from Forsan Tuesday night, winning handily 63-50 in the "B" game but squeaking by 29-27 in the varsity contest.

Beverly Strickland was again high-pointer for the Forsan "A" team, netting 28. Jenny Bradford had the same number of points for Klondike.

In the junior varsity loss, Valerie Stephens had 22 points for Forsan, and wonder woman Page Echols had 37 for Klondike.

Grady splits Ira

The Grady High School basketball teams played Ira Tuesday night, the boys kept their record intact at 2-0 while the girls (0-4) looked in vain for their first win.

Grady took the boys game 47-32, with Lozana the high Grady scorer at 15 points, followed by Key, Perez, Tate and Cantu. Ira's high scorers were Hall with 11, followed by Bryant, Kesner, and Phillips.

Ira ran away with the girl's game, 62-46. Leading scorers for Ira were Corbell-34, Autrey-13, and Layne-11. Leading for Grady was Perez with 25, followed by Welch-14, Yates-5, and Riveria-2.

Playoff and dinner

The Gra-Y football playoffs will be held this Saturday, at 1:00 and 2:00 p.m., weather permitting. These two games were postponed from last Saturday.

The Father and Son Awards dinner will be held Saturday afternoon at 5:30 in the all-purpose room at the YMCA. All boys who participated in the Gra-Y Flag Football program and their fathers; all the teams' coaches; and all the offiicals are urged to attend.

There will be a short program and hot dogs served by the Optimist Clubs.

Area BB schedule

There's a lot of action underneath the gym lights tonight in addition to the Hawk game in Odessa's UTPB gym at 9 p.m.

—The Stanton High School girls "A" and "B" team will host Crane beginning at 5 p.m.

—Stanton Jr. High will be in Coahoma at 4:30 for a 7th girls and 8th boys and girls game.

—And the Stanton HS boys teams, varsity and JV's will be traveling to Wink for games starting at 6:30.

—Garden City Jr. High will host the Forsan Jr. High for a girls' 8th and boys 7th and 8th grade games starting at 5 o'clock.

—And Sands Jr. High will be at home for a battle with O'Donnell which includes the girls and boys 8th at 6 p.m.

Mini-Marathon set

The Big Spring Y.M.C.A.-Cosden Mini-Marathon will be held this Saturday beginning at 10:30 a.m. The race will begin on the south access road of Interstate 20, where it joins business 80 on the west end of Big Spring.

Runners will cover a 13-mile stretch of road, including Howard County 17 and Rockhouse road.

Entries are still being taken and interested individuals may contact Bill Etchison at the Y.M.C.A. Entry fee is $1.00 per entrant and competition is open to men, women, boys and girls, in the following age groups: 12-15; 16-19; 20-29; 30-34; 35-39; and 40 years and over.

Quote for the day

Courtesy of Walt Finley: "It's an occasion to be sad when OU football fans are overjoyed at beating Kansas State." — ex-barefooted kicker Eli Guinn, now residing in Ada.

Large crowd expected

Forsan Buffs meet Bears here

By MARJ CARPENTER

The Forsan Buffaloes will host the Balmorhea Bears here Friday night in Big Spring Stadium at 7:30 p.m. in the bi-district championship in the B school playoffs.

Whoever wins that game will face the winner of the Groom and Sundown game being played Friday night at Panhandle. The experts have now placed Forsan fifth in the state and given them an 11-point edge on the Bears.

However, Forsan coaches know by now that they have to take the games one at a time and are currently worrying about the Moody Bears, who have a 6-5 season record as against Forsan's 11-0.

"The Bears have played some really tough teams and on a given night, they'll beat you," Coach George White said here this week. "We have to remember that they want to win really badly too."

Gorman and Rochester who are picked number one and two in the state play each other this Friday night so there will only be one of them left. Picked third and fourth in the state are Italy and Era who also meet Friday night. The winners of these two contests meet the following week, which means there will only be one of those teams left by week after next.

Other B schools still in the playoffs are Prosper, Union Hill, Corsicana Mildred, Chester, Valley Mills, D'Hanis, Runge and Ben Bolt. A lot of these schools have been in the playoffs before and this is Forsan's first time to make it to the playoffs in 11-man football.

Prior to the district win in the snow, Rusty Henderson led the Buffs in total yardage with 806 yards on 105 carries. John Medlin has 658 or 89 and Ralph Miranda 537 on 78 carries. Gary Tidwell has 461 on 78 and Hank Adams 245 on 56.

Other ball carriers have included Randy Cregar, Gary Martin, Raymond Sewell, Dale Earnest, Randy Reavis, John Wright and Angel Miranda.

Medlin paces the scoring with 102 points. Miranda has 68, Henderson has 56, Cregar 34, Tidwell 22, Martin 19, Sewell 12; Skip Koelzer 10; Davey Tarbet and Angel Miranda eight each; Hank Adams, Tom Posey and Randy Reavis, six each; Bobby Osburn, three and Ron Roberson, two.

Prior to the snow battle, Forsan had 194 first downs while their opponents have 57. They had 3,245 yards rushing against 426 and 293 yards passing with their opponents with 339. In total offense, they have 3,538 against 767.

The coaching staff said "We are certainly proud of the defense as well, holding our opponents to such little yardage and so few points — a total of 12 thus far this season."

Balmorhea captured the District 4-B east zone title with a 20-6 win over the Sanderson Eagles and won their zone playoff with Dell City with a forfeit, due to the inclement weather. Bear quaterback is Albert Matta and Baltie Dutchover usually kicks their points after.

Norberto Valerio and Bernie Castro are two of the running backs that keep the Bears moving down the field.

Forsan coaches and the local Chamber of Commerce officials, who are sponsoring the playoff game are hoping that Big Spring football fans will take the opportunity Friday night of seeing their "local B school in their bid for bi-district."

The coaching staff includes White, along with Bob Evans, Ronnie Taylor and Norman Roberts. Jack Woodley is school principal and J.F. Poynor, superintendent.

The managers of the team, who have never once been mentioned this season, are David Bates, Lewis Boeker and Todd Underwood.

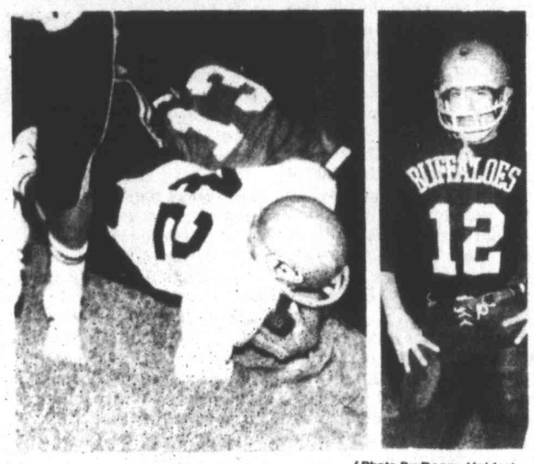

(Photo By Danny Valdes)

HARD TO STOP — Rusty Henderson, left, Forsan sophomore, is shown on the ground here, still hanging onto the football. He has amassed over 800 yards during the regular season here. Ralph Miranda, right, quarterback for the Forsan Buffaloes, has been at the helm of this team for the 11-0 season and will be at the helm Friday night when they meet the Balmorhea Bears in Big Spring's Memorial Stadium.

Big Spring Herald

BIG SPRING, TEXAS, THURSDAY, NOVEMBER 18, 1976

SECTION B SECTION B

Orlando Cepeda trial continues

SAN JUAN, P.R. (AP) — Jurors in the drug smuggling trial of Orlando Cepeda heard testimony Wednesday from a Treasury Department employe that the former baseball star has not paid state income tax for the last three years.

That surprise testimony by Felix Jose Sauri Diaz contradicted a statement made earlier by Cepeda that he had paid $15,000 in back taxes in October, 1975, just two months before his arrest on charges of possession and smuggling 170 pounds of marijuana into Puerto Rico.

Pro football easily fixed

WILMINGTON, Del. (AP) — Philadelphia Eagles' offensive guard John Niland testified in a federal court suit that he believes it would be relatively easy to fix a National Football League game.

The 32-year-old Niland told the U.S. District Court Wednesday that he personally did not know of any attempts to fix any NFL games, but predicted mounting pressures on game officials and players by gambling interests if legalized sports betting were added to illegal operations.

His testimony came on the third day of an NFL suit to halt Delaware's Scoreboard Lottery which offers the first state-operated sports betting in the nation.

Niland was among a parade of witnesses the NFL has produced who predicted that Delaware's sports game and others that might follow would compound and aggravate problems caused by illegal sports betting.

William Sullivan, president of the New England Patriots, told the court that he probably would sell his franchise immediately if gamblers filled his Foxboro, Mass., stadium.

Sullivan testified that his security people indicated angry gamblers may have played a part in a serious post-game disturbance Oct. 18, when the Patriots beat the New York Jets 41-7.

Sullivan and Niland were part of a star-studded group of witnesses, which earlier included NFL Commissioner Pete Rozelle and baseball Commissioner Bowie Kuhn, who has predicted dire consequences for pro sports if games like Delaware's Scoreboard Lottery become widespread.

Although Nevada offers legal sports betting, Rozelle told the court, earlier this week, it doesn't pose the same threat as Delaware's games.

The Nevada betting is privately run but state-licensed. Montana also offers a less direct type of privately-run sports-related gambling.

Miscellaneous

TENNIS

MANILA — Fourth-seeded Hans Pohmann of Germany defeated Hank Fisher of the United States 7-6, 6-2 and moved into the round of 16 in the Philippine International Grand Prix Tennis Championships.

WEMBLEY, England — U.S. Open champion Jimmy Connors easily defeated fellow American Marty Riessen 6-3, 6-3 in reaching the quarter-finals of a $125,000 international Grand Prix tennis tournament.

BASEBALL

ANAHEIM — The California Angels signed Oakland outfielder Joe Rudi to a multi-year contract. With the signing of outfielder-first baseman Don Baylor Tuesday, it was California's second signing of a former A's player in two days.

PROVIDENCE, R.I. — Dave Cash, second-baseman for the National League East Divison. Philadelphia Phillies, signed a multi-year contract with the Montreal Expos.

PROVIDENCE, R.I. — The Texas Rangers signed shortstop Bert Campaneris of the Oakland A's, their second-round pick in the Nov. 4 free-agent draft, to a multi-year contract.

Crystal ball

Staff pigskin predictions

GAME	Bryant 201 of 280 (.710)	Finley 200 of 280 (.710)	Valdes 195 of 280 (.690)	Carpenter 191 of 280 (.680)	Reagan 178 of 280 (.630)	Werrell 144 of 280 (.510)	CONSENSUS 185 of 280 (.660)
Forsan vs Balmorhea	Forsan	Forsan	Forsan	Forsan	Forsan	Balmo.	Forsan 5-1
Midland Lee vs Euless	Euless	Lee	Lee	Euless	Euless	Lee	tie 3-3
SA Lakeview vs Brownwood	Br'wood	Br'wood	Br'wood	Lakeview	Lakeview	Br'wood	Br'wood 4-2
Post vs Stamford	Stamford	Post	Stamford	Stamford	Post	Post	tie 3-3
Seagraves vs Rankin	S'graves	S'graves	S'graves	S'graves	Rankin	S'graves	S'graves 5-1
Houston at Tech	Tech	Houston	Tech	Houston	Tech	Tech	Tech 4-2
TCU at A&M	A&M	A&M	A&M	A&M	A&M	A&M	A&M 6-0
Texas at Baylor	Baylor	Texas	Texas	Texas	Baylor	Baylor	tie 3-3
SMU vs Arkansas	Ark.	Ark.	Ark.	Ark.	Ark.	Ark.	Ark. 6-0
Rice at Florida	Florida	Florida	Florida	Florida	Florida	Rice	Florida 5-1
USC at UCLA	UCLA	USC	UCLA	USC	USC	USC	USC 4-2
Ohio St. vs Michigan	Mich.	Mich.	Mich.	Mich.	Ohio St.	Ohio St.	Mich. 4-2
Dallas at Atlanta	Dallas	Dallas	Dallas	Dallas	Dallas	Dallas	Dallas 6-0
Washington at St. Louis	St. Louis	St. Louis	St. Louis	St. Louis	Wash.	St. Louis	St. Louis 5-1
New York Giants at Denver	Denver	Denver	Denver	Giants	Giants	Denver	Denver 4-2
Oakland at Philadelphia	Oakland	Oakland	Oakland	Oakland	Phil.	Phil.	Oakland 4-2
Houston at Pittsburgh	Pitts	Pitts	Pitts	Pitts	Pitts	Houston	Pitts 5-1
L.A. at San Francisco	San F.	L.A.	San F.	San. F.	L.A.	San F.	San F. 4-2
Chicago at Detroit	Chicago	Chicago	Chicago	Chicago	Detroit	Chicago	Chicago 5-1
Cincinnati at Kansas City	Cinn.	Cinn.	Cinn.	Cinn.	Cinn.	Cinn.	Cinn. 6-0
Minnesota at Green Bay	Minn.	Minn.	Minn.	Minn.	Green B.	Minn.	Minn. 5-1
New England at NY Jets	England	England	England	England	Jets	England	England 5-1
New Orleans at Seattle	Orleans	Seattle	Seattle	Seattle	Orleans	Orleans	tie 3-3
San Diego at Buffalo	Buffalo	Buffalo	San D.	Buffalo	Buffalo	Buffalo	Buffalo 5-1
Cleveland at Tampa Bay	Cl'land	Cl'land	Cl'land	Cl'land	Cl'land	Tampa	Cl'land 5-1

Bottle beaner gets off light

MINNEAPOLIS (AP) — A judge has ruled that a man charged with throwing a bottle which hit an official at a Minnesota Vikings football game will have to stand trial on one misdemeanor charge.

Hennepin Municipal Judge Neil Riley ruled Tuesday in the case of Robert G. Pieper, of suburban Golden Valley.

Pieper was charged in connection with an incident during a playoff game in Bloomington's Metropolitan Stadium last December between the Vikings and the Dallas Cowboys. He was accused of throwing two bottles, one of which struck Armen Terzian, an official who was working the National Football League game.

Judge Riley dismissed a simple assault charge against Pieper but kept alive a charge of violating a Bloomington ordinance prohibiting throwing onto a playing field any object that may endanger anyone or interfere with the game

A county grand jury in July declined to indict Pieper for aggravated assault, a felony.

Riley ruled that both aggravated assault and simple assault require an intent to injure but the "throwing an object" charges does not.

real sippin' whiskey

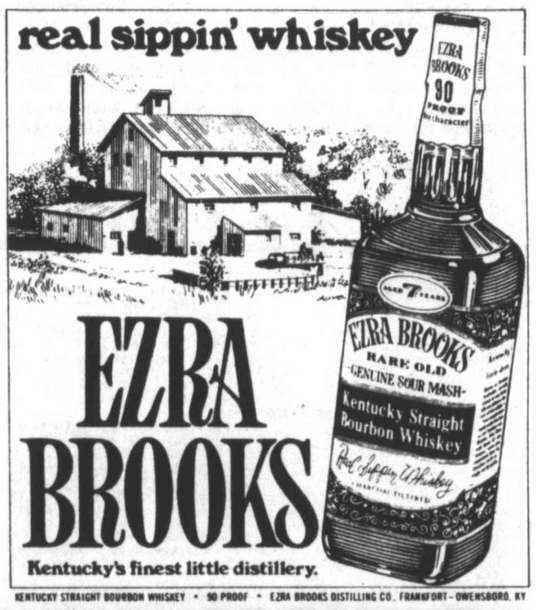

EZRA BROOKS

Kentucky's finest little distillery.

KENTUCKY STRAIGHT BOURBON WHISKEY • 90 PROOF • EZRA BROOKS DISTILLING CO., FRANKFORT-OWENSBORO, KY

CB? See Boman at

GIBSON'S DISCOUNT CENTER

PRICE REDUCTION SALE

CB is fun! Truck drivers use CB for basic communications. But it's also serious. Many women use it to call for help when they have car trouble on the highway. Outdoorsmen rely on CB to keep them in contact with others in their party. CB has been a boon to countless individuals & communities.

CB 720

C B Transceiver

This 23 channel CB Radio has volume and squelch controls, large signal meter, detachable mike and external speaker jack. Save now at this low price!

69.97

WAS 89.97

CB 515

CB Transceiver with P.A. system, detachable mike, external speaker jack, squelch & vol. controls, lge. signal meter and transmitting light.

89.97

WAS 129.97

CB 735

CB with P.A. system, delta tune control, volume & squelch controls, external speaker jack.

89.97

WAS 129.97

CBR 9900

In-dash 23 channel CB Transceiver and AM/FM-MPX Push-button Radio w/adjustable shafts.

159.97

WAS 189.97

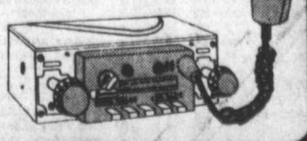

The 'worst' 9-1 team in the NFL

Poke march to Super dreary?

Editor's Note: Like the bully on the beach, the winning Dallas Cowboys aren't impressing anybody. "They're kicking sand in the face of 90-pound weaklings," is the prevailing opinion after struggling success against the New York Gaints and Buffalo Bills.

..Dallas' 9-1 record draws jokes that the Cowboys are the "worst" 9-1 team in the National Football League. Are the Cowboys on the verge of a massive sinking spell? Are they just a paper Super Bowl contender. Here's an analysis by Southwest Sports Editor Denne Freeman, who has covered every Cowboy home game since 1967.

By DENNE H. FREEMAN
AP Sports Writer

DALLAS (AP) — A blue-and white sign over the door leading to the Dallas Cowboy practice field says "The Winner Never Stops Proving It."

The Dallas Cowboys have proved they are a winner for the 11th consecutive National Football League season but as middle linebacker Lee Roy Jordan puts it: "At times we've been underwhelming!"

The silence after Monday night's 17-10 victory over hapless Buffalo finally got to quarterback Roger Staubach.

"It's like a wake around here," he said to nobody in particular.

The Dallas Cowboys are 9-1, lead the National Conference Eastern Division by a full game over St. Louis, and have virtually clinched a wild card playoff berth.

But after Monday night's victory they were greeted by such local headlines as "A near miss now, but big trouble then?" or "Cowboys go marching on—worriedly."

The Cowboys are in the "soft" part of their schedule. They've played the New York Gaints, Buffalo and get Atlanta this Sunday. So why aren't they rolling?

"It's hard to get up for teams who aren't winning," says Dallas headmaster Tom Landry. "The most important part of our drive to the Super Bowl last year was when we beat Los Angeles and St. Louis back-to-back. That made our season.

"That's why I can't judge the team yet this year. Right now we are playing defense as good as any team in the National Football League with the exception of Pitt-with the exception of Pittsburgh. We're having that's my fault and I think we can correct that. We thought we were ready the last two weeks but we weren't. That can be fixed."

Landry has shaken up his offense, naming tailback Preston Pearson and fullback Scott Laidlaw as his permanent starters. Regular fullback Robert Newhouse has been having a sub-par season because of a groin injury.

In fact, the entire Cowboy rushing game has reached the embarrassing level. The team is averaging only 2.5 yards per rush in its last three games. Dallas has spiraled from first in rushing to sixth in the National Conference.

"We had an ironic situation against Buffalo," says Landry. "They were crowding us at the line of scrimmage. We had it set up to go long to Golden Richards should they blitz us like that. Then Golden gets hurt and we have to put a rookie, Beasley Reece, in there.

"Beasley got mixed up on some of his patterns. Roger thought he was going to run post patterns and, instead, he ran streaks. The blitz was coming so fast that Roger had to throw to the spot. Now, when Roger throws to a spot on the other side, he knows Drew Pearson will be there. That's experience working for you."

Buffalo's O.J. Simpson took note of the fact that the Cowboy ground game doesn't have the punch to get out of the playoffs.

"Dallas is tough, but they don't have the offense to go back to the Super Bowl," said Simpson. "Their defense is good enough."

Veteran Cowboy running back Preston Pearson said, "This team has all the talent in the world but it has to play to its potential."

The Cowboys are well aware what happened to Pittsburgh when the Super Bowl champions suffered lack of intensity and lost four games early in the season.

In fact, Landry gave the team a tongue-lashing two weeks ago. Complaceny was one of the themes.

"We had trouble early in the year but I believe we are on the verge of getting where we want to be," says defensive end Harvey Martin. "We're getting the sacks now. The offense just has to get it together."

Staubach, who has been bothered by such ailments as the flu and a broken little finger, says "We know what we have to do. We'll be OK."

Landry says the encouraging note is that the Cowboys have been winning while playing poorly.

"I remember last year when we didn't play well and lost three or four games," says Landry.

In fact, that's been the history of the team—to start fast from the gate, slump in the middle and come on strong at the end.

The only change is that the Cowboys have been winning during their "slump" this year.

St. Louis, the only team to beat the Cowboys, comes calling Thanksgiving Day.

"That game decides the season, anyway," says Landry— without alarm. "I'm not overly concerned. Of course, I don't get concerned easily."

The only thing that really concerns Landry is losing. And his team has never been 9-1 before.

"Writers just don't have anything to write about when we're winning," he smiles when asked if he does, indeed, coach the "worst" 9-1 team in the NFL. "You guys never appreciate good records."

The paper Cowboys? Hardly.

(AP WIREPHOTO)

LOOKING FOR A HOLE — Doug Dennison, 21, of Dallas, looks for a hole in the line as teammate Blaine Nye, 61, prepares to block Ken Houston, 27, of Washington, during game in Washington Sunday. The Cowboys won, 20-7.

TEXAS TECH RED RAIDERS

Thinking red cotton

LUBBOCK (AP) — Texas Tech Coach Steve Sloan may be the man to guide Texas Tech out of the wilderness of West Texas and right into the big city of Dallas and the Cotton Bowl.

"The people here have a great desire to go to the Cotton Bowl. It's foremost in their minds," Sloan said this week. "They have felt they've been close before, but they've never made it."

The big chance for the undefeated Red Raiders, 8-0, comes Saturday when they host dangerous Houston, 7-2, in a conference game that may determine who meets Maryland in the Jan. 1 classic.

Tech is 6-0 in conference play while Houston is 5-1, having lost to Arkansas. A Tech victory would practically buy the Raiders a ticket to Dallas although they still have to play Arkansas and Baylor.

"If we can beat Houston, we'd need one more," Sloan said. "It wouldn't be easy, but it would be possible."

Sloan, in his second year at Tech, has fans passing out stickers saying "Think Red Cotton."

But, of course, Houston has other plans and Sloan is worried about them.

What worries Sloan is the unpredictability of Houston's explosive attack.

"Listen," he said, "they (Houston) don't necessarily run on running downs or pass on passing downs. It's difficult to get a feel of what they are doing. Besides, they are doing it so well."

Tech is ranked 5th nationally; Houston is 9th.

Sloan said he intends to go with quarterback Rodney Allison as his started Saturday in the regionally-televised game.

Allison moved into the starting sport against Texas A&M in the third game of the season after regular starter Tommy Duniven was sidelined with a knee injury.

"Tommy's problem is that when you've been off a long time, your timing is off," Sloan said. Duniven worked out last week and was reported ready on the sidelines.

"Rodney has done a tremendous job," Sloan said. "I've got great admiration for the way he has played after stepping in. He made all the difference for us. If we had been a one-quarterback team, we'd probably have lost already."

Final standings

5-AAAA stats

TEAM OFFENSE

Team	Fd	Rush	Pass	Total	C-A	Int	FL
Odessa	115	1489	859	2348	47-104	4	13
Permian	113	1607	547	2154	27-80	7	8
Lee	99	1459	661	2120	43-97	4	9
Central	103	1334	620	1954	36-95	8	19
Midland	107	1492	464	1951	27-87	11	7
Abilene	93	1023	761	1784	54-127	10	8
Cooper	87	1011	664	1675	42-119	3	14
Big Spring	74	477	875	1352	52-153	7	17

TEAM DEFENSE

Team	Fd	Rush	Pass	Total	C-A	Int.	Fr
Permian	98	856	665	1521	54-127	6	13
Odessa	98	1043	356	1399	49-128	4	9
Lee	86	769	835	1604	49-114	6	11
Central	90	1001	878	1879	43-123	10	14
Abilene	89	1328	760	2088	44-91	6	16
Cooper	82	1577	339	1916	21-78	5	13
Midland	109	1530	1008	2538	56-123	5	7
Big Spring	100	2025	485	2510	26-90	7	11

Penalties — 1. Odessa, 48-399; 2. Permian, 47-458; 3. Lee, 46-382; 4. Cooper, 34-337; 5. Central, 30-346; 6. Big Spring, 28-264; 7. Abilene, 25-249; 8. Midland, 27-240.

RUSHING

Player, Team	No	Yds	Avg.
Ward, Mid	112	754	6.7
Shepard, Od	71	694	9.8
Orr, Coop	129	632	4.9
Woodard, SA	127	629	5.0
Holder, Od	123	562	4.6
Pittman, Per	87	463	5.3
Bullard, Per	87	446	5.1
Maroney, Mid	98	696	4.1
Gary, Lee	59	367	6.2
Crowell, Lee	68	358	5.3
Jones, Ab	63	351	5.6
Diggs, Ab	64	295	4.6
Evans, SA	47	246	5.2
Fields, Ab	72	240	3.3
Marks, Lee	40	236	5.9
Smith, SA	51	222	4.4
Graves, Per	43	205	4.8
Kauk, Per	42	202	4.8
R. Jones, Coop	32	201	6.3
Price, Mid	26	197	7.6
Harris, BS	49	193	3.9
McCowan, Lee	26	177	6.8
Fox, SA	27	172	6.4
Adams, BS	47	171	3.6
Wright, Lee	46	167	3.6
Stevens, Od	39	128	3.3
Hanson, Per	13	116	8.9
Lambert, Per	21	108	5.1
Jackson, Mid	12	81	6.8
Dozier, Coop	20	76	3.8
Wegner, BS	21	74	3.5
Reece, Ab	38	73	2.0
Hogan, Coop	23	72	3.1
Abbott, SA	36	66	1.8
Sharp, Od	20	65	3.3
Moore, Lee	7	62	8.9
Clements, Lee	4	52	13.0
Stripling, BS	43	43	1.0
Gaddy, Mid	10	36	3.6
Babcock, Per	6	36	6.0
Puga, BS	10	32	3.2
Dedrick, Mid	9	32	3.6
Overton, Coop	7	28	4.0
Stirman, Ab	46	28	0.6
Hobbs, Lee	19	24	1.3
Montgomery, Mid	6	21	3.5
B. Jones, Coop	5	20	4.0
Shedd, Ab	1	18	18.0
Goff, Coop	4	16	4.0
Ellis, Mid	8	14	1.8
Newport, Per	1	13	13.0
Morrison, Od	1	12	12.0
Gray, Od	2	12	6.0
Long, Ab	1	11	11.0
Caldwell, Coop	5	11	2.1
Swann, Per	2	11	5.5
Baker, Od	4	6	1.5
Cooper, Ab	1	6	6.0
Bryson, Mid	2	5	2.5
Schaffer, Mid	1	3	3.0
Havens, Per	1	3	3.0
King, Od	1	3	3.0
Powell, Ab	1	2	2.0
Sledge, Od	1	2	2.0
Wilson, Per	1	2	2.0
Pummill, Per	1	2	2.0
Adams, Od	2	1	0.5
Bramhall, SA	1	1	1.0
Myers, BS	13	0	0
Watling, Coop	1	0	0
Ochsner, Lee	1	0	0
Brainard, SA	2	-1	-0.5
Terry, Od	1	-1	-1
Taylor, SA	1	-1	-1
Cole, Mid	1	-2	-2
Riggs, Per	1	-2	-2
Williams, Coop	1	1	10
10			
Beale, Coop	35	-10	-0.03
Bailey, Coop	3	-11	-4.3
Abreo, BS	9	-14	-1.6
Cluck, BS	1	-15	-15
Widner, Mid	34	-33	-1.0

PASSING

Player, Team	C-A	Yds	TD	Int
Shepard, Od	46-95	853	10	4
Beale, Coop	43-111	727	2	3
Stirman, Ab	49-120	646	2	11
Stripling, BS	42-104	595	3	6
Abbott, SA	32-82	561	3	8
Pittman, Per	33-77	521	9	6
Wright, Lee	28-73	430	6	2
Widner, Mid	24-72	407	1	8
Hobbs, Lee	14-25	269	1	1
Abreo, BS	4-5	224	2	0
Jones, Ab	5-6	115	3	0
Myers, BS	11-42	105	1	2
Smith, SA	4-10	59	1	0
Price, Mid	1-2	48	0	1
Bailey, Coop	2-7	29	0	0
Babcock, Per	2-2	26	1	0
Ward, Mid	1-3	16	1	0
Gary, Lee	1-1	10	0	0
Arnipp, Mid	1-5	9	0	0
Terry, Od	1-5	6	0	0
Harris, BS	1-1	0	0	0
Shedd, Ab	0-1	0	0	0
Goff, Coop	0-1	0	0	0
Riggs, Per	0-1	0	0	1
Coffey, BS	0-1	0	0	0
Orr, Coop	0-1	0	0	0
Ward, Lee	0-1	0	0	0

RECEIVING

Player, Team	No	Yds	Avg.	TD
Coffey, BS	18	397	22.1	5
Jones, Od	18	379	21.1	7
Riggs, Per	14	163	18.8	3
Bramhall, SA	12	261	21.8	3
Roberts, Ab	16	254	15.9	2
Ochsner, Lee	16	252	15.8	1
Morrison, Od	13	232	17.8	2
Reece, Ab	15	230	15.3	4
Williams, Ab	7	198	28.3	0
Powell, Od	8	197	24.6	1
Ward, Mid	10	181	18.1	1
Cook, Coop	14	168	12.0	0
Abreo, BS	5	155	31.0	1
Stewart, Lee	7	146	20.9	3
Poss, BS	9	144	16.0	0
LoERY, Lee	6	137	22.8	0
Fox, SA	7	135	19.3	0
White, SA	8	134	16.8	1
Roy, Coop	7	99	14.1	0
Houston, Coop	6	98	16.3	0
Jones, Coop	3	93	31.0	1
Hoff, Coop	5	91	18.2	0
Cluck, BS	8	87	10.9	0
Johnson, Per	4	87	21.8	1
Kauk, Per	7	85	12.1	3
Northington, Mid	3	79	26.3	0
Hanson, Per	8	77	9.6	2
Gary, Lee	2	76	38.0	0
Murphy, Mid	2	66	33.0	0
Evans, SA	4	60	15.0	0
Isby, Mid	6	59	9.8	0
Orr, Coop	7	57	8.1	1
Jackson, Mid	4	54	13.5	0
Jones, Ab	8	43	5.4	0
Crowell, Lee	4	42	10.5	0
Diggs, Ab	3	36	12.0	0
Wegner, BS	6	35	5.8	0
Lambert, Per	3	33	11.0	1
Marks, Lee	2	29	14.5	2
Sledge, Lee	3	29	9.7	0
Moore, Lee	3	24	8.0	0
Woodard, SA	4	23	5.8	0
Holder, Od	6	22	3.7	0
Fields, Ab	2	20	10.0	0
Moore, BS	2	20	10.00	0
Smith, SA	1	19	19.0	0
Palmer, BS	1	14	14.0	0
Harris, BS	2	11	5.5	0
Webster, Od	1	11	11.0	0
Austin, Ab	1	10	10.0	0
Dozier, Coop	1	9	9.0	0
Adams, BS	4	4	1.0	0
Newport, Per	1	3	3.0	0
Maroney, Mid	1	2	2.0	0

PUNTING

Player, Team	No	Yds	Avg.
Bailey, Coop	22	867	39.4
Bramhall, SA	34	1246	36.6
Riggs, Per	32	1161	36.3
Maroney, Mid	33	1139	34.5
Shedd, Ab	30	1032	34.4
Goff, Coop	16	493	30.8
Murphy, Mid	2	60	30.0
Sullenger, Od	23	691	30.0
Salinas, Lee	36	1059	29.4
Cluck, BS	35	1026	29.3
Guthrie, Lee	3	84	28.0
Harris, BS	1	26	26.0

SCORING

Player, Team	TD	EP1	EP2	FG	TP
Woodard, SA	8	0	0	0	48
Ward, Mid	8	0	0	0	48
Shepard, Od	7	0	1	0	44
Jones, Od	7	0	1	0	44
Reece, Ab	7	0	0	0	44
Maroney, Mid	6	0	0	0	36
Orr, Coop	5	0	0	0	30
Coffey, BS	5	0	0	0	30
Gary, Lee	5	0	0	0	30
Crowell, Lee	5	0	0	0	30
Hanson, Per	4	0	0	0	24
Pittman, Per	4	0	0	0	24
Stirman, Ab	4	0	0	0	24
Bramhall, SA	4	0	0	0	24
Holder, Od	4	0	0	0	24
Kauk, Per	4	0	0	0	24
Wright, Lee	4	0	0	0	24
Edwards, Per	0	17	0	2	23
Stripling, BS	3	0	1	0	20
Lambert, Per	3	0	1	0	20
Willis, Od	0	17	0	1	20
Moore, Lee	0	17	0	1	20
Stewart, Lee	0	17	0	1	20
Marks, Lee	3	0	0	0	18
Jones, Coop	3	0	0	0	18
Morrison, Od	3	0	0	0	18
Abbott, SA	3	0	0	0	18
Hogan, Coop	3	0	0	0	18
Jones, Ab	2	0	2	0	16
Long, Ab	0	12	0	1	15
Evans, SA	2	0	1	0	14
West, SA	0	6	0	2	12
Stevens, Od	2	0	0	0	12
Riggs, Per	2	0	0	0	12
Fields, Ab	2	0	0	0	12
Roberts, Ab	2	0	0	0	12
Fox, SA	1	0	1	0	8
Jackson, Mid	1	0	1	0	8
White, SA	1	0	1	0	8
Johnson, Per	1	0	1	0	8
Mont. Mid	0	4	0	1	7
McCowan, Lee	1	1	0	0	7
Pearce, Mid	0	7	0	0	7
Pearce, Mid	0	7	0	0	7
North'ton, Mid	1	0	0	0	6
Gray, Per	1	0	0	0	6
Booker, Mid	1	0	0	0	6
Price, Mid	1	0	0	0	6
Powell, Od	1	0	0	0	6
Gaddy, Mid	1	0	0	0	6
Bullard, Per	1	0	0	0	6
Vickery, Coop	1	0	0	0	6
Ochsner, Lee	1	0	0	0	6
Sharp, Od	1	0	0	0	6
Widner, Mid	1	0	0	0	6
Abreo, BS	1	0	0	0	6
King, Od	0	0	2	0	4
Harris, BS	0	0	1	0	2
Cluck, BS	0	1	0	0	1

Team Safety — San Angelo, 1.

Rushing — Phillip Ward, Midland — 97-yard run against Abilene; Ward — 85-yard run against Cooper; Tim Orr, Cooper — 85 yard run against San Angelo; Jeff McCowan, Lee — 80-yard run against Permian.

Passing — Mike Abreo, Big Spring — 85-yard pass from Bubba Stripling against Midland; Bobby Riggs, Permian — 75-yard pass from Curtis Pittman against Lee; Randy Jones, Cooper — 72-yard pass from Mark Beale against San Angelo.

Field Goal — Kirk Edwards, Permian — 46-yarder against Cooper; Robert Montgomery, Midland — 38-yarder against Cooper; Joe David West, Central — 34-yarder against Midland.

Returns — Herman Reece, Abilene — 82-yard kickoff return against Lee; Joe Paul Bramhall, San Angelo — 78-yard punt return against Abilene; Brian Booker, Midland — 40-yard interception return against Cooper.

Jazz flattened, Rockets glare

By The Associated Press

M.L. Carr, a second-year pro from Guilford College, scored a career-high 24 points and grabbed 12 rebounds, helping the Detroit Pistons to their seventh straight National Basketball Association victory, a 118-95 clubbing of Maravich's New Orleans Jazz Wednesday night.

In other NBA games, the Indiana Pacers surprised the Philadelphia 76ers 123-117, the Denver Nuggets routed the New York Nets 112-78, the Houston Rockets edged the Buffalo Braves 120-114 in overtime, the Boston Celtics beat the Atlanta Hawks 104-91, the Washington Bullets defeated the New York Knicks 111-97, the Phoenix Suns beat the Milwaukee Bucks 103-95 and the Seattle Super-Sonics stopped the Cleveland Cavaliers 92-78.

Pacers 123, 76ers 117

Billy Knight scored 30 points and Wil Jones 20 as the Pacers snapped a six-game losing streak by stunning the 76ers in Philadelphia. Indiana scored 12 consecutive points in the first quarter and took a lead it never gave up.

Nuggets 112, Nets 78

Denver raised its record to 10-1, best in the NBA, by overrunning the Nets in a matchup of last year's ABA playoff finalists. The Nets, who finished with a .296 shooting percentage, trailed by just four points after one quarter but were outscored 32-16 in the second period, when they sank just three of 25 field goal attempts.

Rockets 120, Braves 114

Houston erased a 17-point second-quarter deficit, blew a six-point lead in the closing 2½ minutes of regulation play, then came on to outscore Buffalo 16-10 in overtime. Buffalo's Bob McAdoo led all scorers with 27 points, but his desperation, half-court basket at the buzzer was ruled too late.

Bethea inks pact with Houston's 43

HOUSTON (AP) — Houston Oiler defensive end Elvin Bethea, 30, says he's signed a twoyear contract with the Houston Oilers and will complete his pro football career in Houston.

"Tom Williams (Oiler Assistant general manager) says I'll die in Houston so I might as well buy a plot," Bethea said Wednesday after signing a contract he said was worth "well over $100,000 per year."

Bethea has spent his entire nine-year pro career at Houston despite many contract squabbles.

In announcing the signing of Bethea, Adams said, "We've signed Elvin to what we call a lifetime contract with the Houston Oilers."

Bethea said he feels two more years will be all he will play. "I've spent my time in pro football," he said. "I'd like to get out in one piece and enjoy life."

Sports brief

LOS ANGELES (AP) — A Superior Court judge has issued a bench warrant for the arrest of Lance Rentzel after the former Los Angeles Rams' wide receiver failed to appear in court for a probation report stemming from a 1973 marijuana case.

'Bear' using muscle?

MEMPHIS (AP) — Published reports that Alabama Coach Paul "Bear" Bryant is attempting to dictate an opponent in the Liberty Bowl have angered bowl officials.

Officials met late Wednesday and failed to pick college football games to scout this weekend in hopes of landing an opponent for Alabama, an almost certain choice for the Dec. 20 bowl.

There was a report that Alabama's team had decided it prefers to accept a bid from the Memphis bowl — if its opposition is not a team from the Big 8 Conference.

"A lot of stuff you read in the newspaper is absolute bologna," said Tim Treadwell, a member of the Liberty Bowl selection committee. "Anyone close to Alabama is not going to come out and make a statement that they are not going to play certain people."

Treadwell said the Tide just couldn't afford to make that kind of statement. "They play them during the regular season, why wouldn't they play them in a bowl game."

A.F. "Bud" Dudley, executive director of the Liberty Bowl, was angered by the report.

"They (Alabama) would like to know as soon as possible...We told them we'd let them know as soon as possible."

Bryant, who met with a Liberty Bowl official earlier this week, said the Tide seniors had voted unanimously "to go wherever they could play the highest ranking team possible.

"They feel it would give them the opportunity to make up for what has been a mediocre season for us. Right now, though, we're more concerned about Auburn (Nov. 27) than any bowl game. We'd rather beat them than play in 15 bowl games."

It is believed Bryant expressed to Liberty Bowl officials he would prefer not to play a team from the Big Eight.

Dudley said the Liberty Bowl is looking for teams from the Pacific 8, Southwest and Big 10 conferences.

He said the runner-up in any of those conferences could receive a Liberty Bowl bid Saturday.

HAS ANYONE OFFERED YOU $2500 TODAY?
We just did.
Call Army Opportunities
267-8940 collect

Scorecard

Final 5-4A Standings

SEASON STANDINGS

Team	W	L	T	Pts.	Op.
Lee	9	1	0	234	81
Odessa	8	2	0	229	114
Permian	8	2	0	280	98
Central	5	5	0	196	159
Midland	5	5	0	180	186
Abilene	4	6	0	194	210
Cooper	4	6	0	126	197
Big Spring	1	9	0	87	286

DISTRICT STANDINGS

Team	W	L	T	Pts.	Op.
Lee	6	1	0	155	67
Odessa	5	2	0	180	106
Permian	5	2	0	183	80
Central	4	3	0	133	111
Abilene	3	4	0	121	164
Midland	3	4	0	136	142
Cooper	2	5	0	83	130
Big Spring	0	7	0	59	251

Last Week's Results — Cooper 14, Abilene 0; Central 20, Big Spring 6; Lee 15, Midland 6; Permian 14, Odessa 6.

This Week's Game — Midland Lee vs. Euless Trinity in Abilene, Saturday at 2 o.m. (Bidistrict).

3-AAA

SEASON STANDINGS

Team	W	L	T	Pts.	Op.
Lake View	10	0	0	296	30
Dunbar	6	2	2	160	106
Snyder	6	4	0	126	110
Estacado	6	4	0	134	118
Lamesa	5	5	0	85	99
Sweetwater	2	8	0	96	190
Brownfield	1	9	0	57	266

DISTRICT STANDINGS

Team	W	L	T	Pts.	Op.
Lake View	6	0	0	164	23
Dunbar	4	2	0	96	61
Lamesa	4	2	0	51	32
Snyder	3	3	0	73	64
Estacado	3	3	0	65	68
Brownfield	1	5	0	26	154
Sweetwater	0	6	0	54	126

Last Week's Results — Snyder 14, Brownfield 0; Lake View 14, Dunbar 6, Estacado 8, Sweetwater 0.

This Week's Game — Lake View vs. Brownwood, 7:30 p.m. Friday in San Angelo Stadium (Ridistrict)

6-AA

Team	W	L	T	Pts.	Op.
Stamford	8	2	0	161	124
Colorado City	7	3	0	214	72
Merkel	7	3	0	165	90
Coahoma	6	3	1	140	48
Winters	2	7	1	84	181
Wylie	1	7	1	96	202
Ballinger	0	8	2	58	219

District Standings

Team	W	L	T	Pts.	Op.
Stamford	6	0	0	67	33
Colorado City	5	1	0	177	20
Merkel	4	2	0	86	61
Coahoma	3	3	0	88	85
Winters	1	4	1	34	91
Ballinger	0	4	2	27	83
Wylie	0	5	1	16	126

Last Week's Results — Winters 0; Ballinger 0; Merkel 28, Coahoma 14; Stamford 7, Colorado City 6; Wylie was open.

5-A

Team	W	L	T	Pts.	Op.
Seagraves	8	1	0	356	55
Plains	8	1	1	374	67
Stanton	4	5	1	175	119
O'Donnell	3	6	0	132	165
Shallowater	2	6	1	71	258

District Standings

Team	W	L	T	Pts.	Op.
Seagraves	3	0	0	110	22
Plains	3	1	0	151	28
Stanton	1	2	1	29	72
Shallowater	1	2	1	6	92
O'Donnell	0	3	0	6	88

Last Week's Results — O'Donnell at Seagraves cancelled; Shallowater 0, Stanton 0; Plains was open.

NCAA Team Statistics

By The Associated Press

The leading football teams, statistically, among NCAA Division I schools:

RUSHING OFFENSE

	Car	Yds	Avg	YdsPG
Michigan	590	3623	6.1	362.3
UCLA	645	3615	5.6	361.5
Oklahoma	588	3183	5.4	318.3
Tex. Arlington	525	2740	5.2	304.4
Yale	564	2658	4.7	295.3
East Carolina	665	2946	4.4	294.6
Southern Cal.	483	2640	5.5	293.3
Pittsburgh	606	2920	4.8	292.0
Kansas	618	2850	4.6	285.0
Georgia	624	2829	4.5	282.9

PASSING OFFENSE

	Att	Cmp	Pct	Yds	YdsPG
Brigham Young	364	199	.547	2971	297.1
Washington St.	399	225	.564	2925	292.5
Rice	405	212	.523	2580	286.7
Stanford	358	201	.561	2372	237.2
Utah	282	147	.521	2115	235.0
San Jose St.	323	178	.551	2579	234.5
Louisiana Tech	275	141	.513	2325	232.5
California	347	188	.542	2191	219.1
Michigan St.	305	156	.511	2160	216.0
Arizona St.	273	126	.462	1930	214.4

TOTAL OFFENSE

	Plays	Yds	Avg	YdsPG
Southern Cal	657	4139	6.3	459.9
Michigan	683	4563	6.7	456.3
UCLA	773	4460	5.8	446.0
Iowa St.	808	4403	5.4	440.3
San Jose St.	781	4682	6.0	425.6
Houston	626	3301	5.3	412.6
Brigham Young	783	4101	5.2	410.1
Bowling Green	810	3990	4.9	399.0
Missouri	745	3968	5.3	396.8
Louisiana Tech	733	3967	5.4	396.7

Pro basketball

National Basketball Association

EASTERN CONFERENCE

Atlantic Division

	W	L	Pct.	GB
Philphia	7	5	.583	—
Boston	7	5	.583	—
Buffalo	7	6	.538	½
NY Knks	8	7	.533	½
NY Nets	5	9	.357	3

Central Division

	W	L	Pct.	GB
Cleve	11	3	.786	—
Houston	7	5	.583	3
N Orlns	8	6	.571	3
S Anton	7	6	.538	3½
Washtn	6	7	.462	4½
Atlanta	5	9	.357	6

WEST

ROUND STEAK
OUR PRICE, LB
PLUS S&H GREEN STAMPS
79¢

CLUB STEAK
OUR PRICE, LB
PLUS S&H GREEN STAMPS
69¢

SIRLOIN STEAK
OUR PRICE, LB
PLUS S&H GREEN STAMPS
69¢

SAUSAGE
RATH PURE PORK 1-LB. ROLL
79c

GROUND CHUCK
EXTRA LEAN
LB. **99c**

FRYERS
FRESH DRESSED LB.
35c

HAMS
FARMLAND BONELESS 3-LB. CAN
$4.98

STEAK
T-BONE OUR PRICE, LB.
$1.39

GROUND BEEF
FRESH HOURLY
69c

SLAB BACON
SLICED LB.
89c

TURKEYS
NORBEST GRADE A BROADBREASTED HENS 10 to 12 LBS. OUR PRICE LB.
49¢

BACON
RATH 1-LB. SLICED
$1.39

ROAST
BEEF CHUCK
69c

CRISCO
3 LB. CAN
$1.39

BUTTERBALL
Swift's Premium
TURKEY

SURE! We Have November Butterballs By The Ton

FRESH PORK
ROAST
BOSTON BUTT SEMI BONELESS LB.
79c

CORN
15 OZ CANS
4 FOR $1

PEAS
2 FOR **79c**

DEL MONTE 14-OZ.
CATSUP
2 79c

SWIFTS
PREM
12-OZ. CAN
89c

JOAN OF ARC
PEAS
4 17-OZ. CANS FOR **$1**

PEACHES
COCK'O THE WALK GIANT 29-OZ. CAN
39c

BETTY CROCKER
CAKE MIX
PKG. **49c**
6 VARIETIES

CORN
DEL MONTE 17-OZ. CANS
3 FOR $1

JEWEL
42-OZ. CAN
89c

DEL MONTE
SPINACH
CHOPPED
4 FOR $1

17 OZ. CANS **3 FOR 89c**

FLOUR
GLADIOLA 5-LB. BAG
59¢

Minute Maid 100% ORANGE JUICE Plants in Florida
FROZEN 6-OZ. CANS
3 FOR $1

LET THE KOUNTRY KITCHEN DO THE WORK!
KOUNTRY KITCHEN THANKSGIVING DINNER MENU TO TAKE HOME
Fruit Salad
Roast Turkey With Dressing
Candied Yams
Giblet Gravy
Green Beans
Cranberry Sauce
Pumpkin Pie
CALL DON NOW 267-5533

FOR 2 5.95

COMPLETE THANKSGIVING DINNER FOR 6 17.95 ORDER NOW

DINNER FOR 4 11.95

FLOUR
25-LB. BAG
$2.89

SUGAR
IMPERIAL 5-LB. BAG
89c

COFFEE
MAXWELL HOUSE 1-LB. CAN
1.69

NEWSOMS

DOUBLE GREEN STAMPS SATURDAY!

CROSSWORD PUZZLE

ACROSS
1 Handsome
7 Hit show sign
10 Egyptian goddess
14 Dementia
15 Coniferous shrub
16 — Lisa
17 Egyptian charm
18 Plunders
20 Man of the church
22 City on the Rhone
23 Viper
26 Split
27 Suspicious
28 Mets' field
30 Forbid: sl.
31 Butter slice
32 Past luminary
34 Geom. abbr.
35 Van Winkle
38 Political agreement
39 Payments after divorce
41 Fr. pronoun
42 Admin.
43 Salad item
44 Severinsen
45 Moral lapse
46 Hawaiian goose
47 Dog, at times
50 Intellect
51 Legal point
52 Heathen deities
53 Horse and soap
56 Leave a legacy
58 Fairy king
62 Praise
63 Japanese statesman
64 Wife of Sisyphus
65 Robert —
66 Nessen
67 Very happy

DOWN
1 Martino and Jolson
2 Noble: Fr.
3 Stop — dime
4 Drug man: sl.
5 After period or fin
6 Of certain computers
7 Primitive instrument
8 Protest
9 "A Room of Her —"
10 Turkish hospice
11 Statue support
12 Printing roller
13 Disrespectful
19 Ancient sultan
21 Carl or Rob
23 Urn contents
24 Ladd film
25 Annoying ones
29 Fortas or Beame
31 "Madam, I'm Adam," e.g.
33 Back
34 Chasm
35 A-OK
36 Witless
37 Funereal flames
40 Hands
44 Mislead
45 Pipe of sorts
47 Scriptures
48 Utopian
49 Close-fitting cap
50 Slogan's relative
54 Eve's son
55 Immunizing agents
57 Melody
59 Decay
60 Reveal, to poets
61 Sparks of old movies

Yesterday's Puzzle Solved:

PRANCE TRAMPS
GRIPERS RADIATE
RESIDES AGENDAS
AMIN WAIVE ERKS
DIB YEA OYE
ECLS PERIL ONED
DREADED LENDERS
LEA VEE
RAVIOLI REGULAR
EPIC ELDER MOVE
DAB LEV ZEE
ACRE TUMID FEND
CHASSIS SYRINGE
TENSILE ENGAGED
STARED RETTED

11/18/76

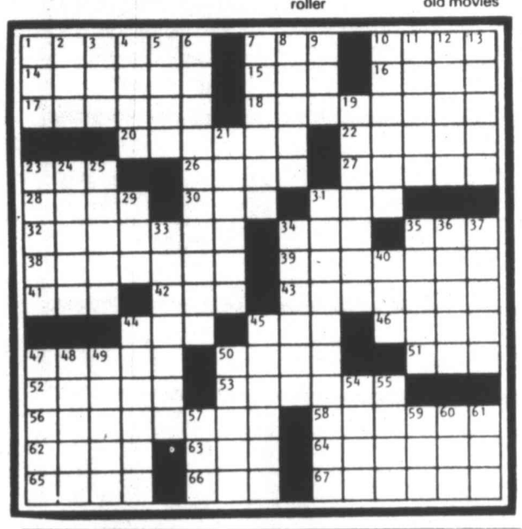

DENNIS THE MENACE

"FALL IS KINDA LIKE A BUMPER, JOEY... IT KEEPS SUMMER FROM BANGIN' RIGHT SMACK INTO WINTER."

NANCY

BLONDIE

JUMBLE® — that scrambled word game

by HENRI ARNOLD and BOB LEE

Unscramble these four Jumbles, one letter to each square, to form four ordinary words.

KEEVO

HOCAM

PRAILL

MOONID

Now arrange the circled letters to form the surprise answer, as suggested by the above cartoon.

Print the SURPRISE ANSWER here "○○○○○○○○"

(Answers tomorrow)

Yesterday's Jumbles: BATCH FLUID PENCIL IGUANA

Answer: *Thing "overturned" in the dark*—"NIGHT"

Your Daily HOROSCOPE

from the CARROLL RIGHTER INSTITUTE

FORECAST FOR FRIDAY, NOVEMBER 19, 1976

GENERAL TENDENCIES: Morning is ideal for making plans and getting ideas across to others. Evening best for relaxing and rebuilding energies so that future operations will be more successful. Taking big risks is definitely out. Use much care in motion of all kind.

ARIES (Mar. 21 to Apr. 19) Good day for contacting those who can be of assistance to you in current affairs, be they personal or business in nature. Dig into any source that is good for information you need.

TAURUS (Apr. 20 to May 20) Study into monetary matters that are important to your welfare. Pay bills, make collections. Make necessary repairs to property.

GEMINI (May 21 to June 21) Think intelligently and solve any problems you may have, both personal and business. Take time for social pleasures. Avoid one who is detrimental to your best interests.

MOON CHILDREN (June 22 to July 21) New interests have come up that require your immediate attention, so be sure to get at them. Keep this confidential, though. Plan time to solve a personal problem and be happier.

LEO (July 22 to Aug. 21) Having long talks with others can clarify matters that are important to you and to them. Do some entertaining this evening.

VIRGO (Aug. 22 to Sept. 22) Take care of chores so you have a free weekend. Take time to rest before you go out for an evening's entertainment.

LIBRA (Sept. 23 to Oct. 22) You get fine ideas today that should be discussed with experts in order to make them operable and successful. A new contact you make can be invaluable to you in the future.

SCORPIO (Oct. 23 to Nov. 21) Your hunches are good during the day and should be used to finest advantage. Try to please a loved one. Don't spend money foolishly.

SAGITTARIUS (Nov. 22 to Dec. 21) Making right contacts today can lead to greater advancement. Understand civic matters better and improve prestige. Think along more logical lines and get ahead.

CAPRICORN (Dec. 22 to Jan. 20) Show courtesy to those who have done you many favors in the past. Plan time for looking into new projects that seem promising.

AQUARIUS (Jan. 21 to Feb. 19) Plan some kind of amusement that appeals to you for the evening, then get into the work that is pressing.

PISCES (Feb. 20 to Mar. 20) Take more time for handling important family affairs. New interests should be studied carefully before you get into them.

IF YOUR CHILD IS BORN TODAY . . . he or she will be one of those young persons who, early in life, will want to convince others to do what he or she wants to gain aims. Be sure to teach early to cooperate more with others and use diplomacy for best results. Slant education toward the law, trouble-shooting professions. Don't neglect religion.

DICK TRACY

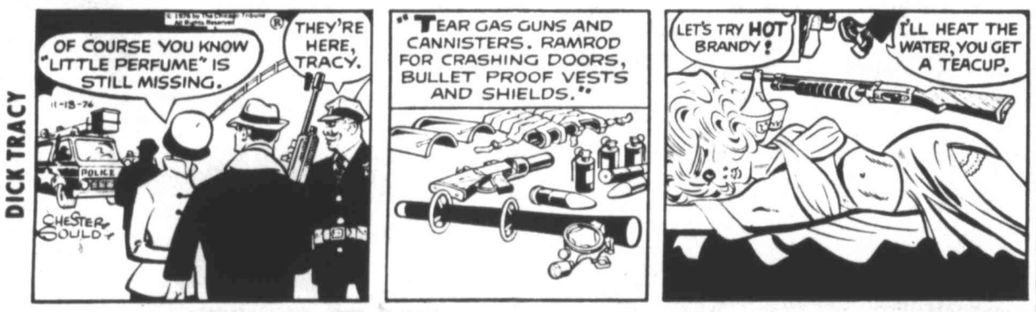

MARY WORTH

RICK O'SHAY

SNUFFY SMITH

BUZ SAWYER

LI'L ABNER

GASOLINE ALLEY

WIZARD OF ID

REX MORGAN

ANDY CAPP

B.C.

BEETLE BAILEY

PEANUTS

Ridin' fence

Lots Of Work

with Marj Carpenter

Would like to say a few words in behalf of "The Sound of Music".

A musical like the high school choral department puts on here each fall takes hours and hours of work. They don't just run up there a couple of nights before the program and run through the songs.

Friday and Saturday night will feature performances of "The Sound of Music". This is a familiar musical to most persons who probably saw the great movie a few years back.

Or if you've been really lucky, maybe you saw the musical on Broadway. Now, the locals aren't going to claim to be as professional as either of those but they plan to put on a good show. And they will.

They even called on a couple younger children, less than high school age, to participate as younger members of the family in the story.

That is really a lot of fun for the younger members of the cast. I remember that when I was in the fourth grade, my teacher selected me, one other girl and one boy to play the parts of orphans in a production called "Daddy Long Legs" which was given by the high school Little Theatre.

It's strange. I've forgotten the details of productions or musicals that I've been in since that time, but the practices and the play "Daddy Long Legs" remains firm in my memory.

There was one scene where I was to climb up on a stool and put up dishes and drop a cup and break it. I never had so much fun. I dropped cups and dropped cups, and half the time they'd bounce around on the floor and fail to break. The director got upset with me and I took to throwing that cup down and sometimes it still wouldn't break.

I had to break the cup so that the orphanage matron could shake me in the next scene. Finally, we broke a cup and glued it back together lightly. That way it would easily shatter.

I remember the final dress rehearsal when the director gave the three kids involved a candy cane and said, "They did good and they can go home. The rest of you stay and rehearse it again."

So I know how many hours the younger members of the cast, Brenda Shirey and Ginger Brooks are putting into the effort. Cynthia Fierro looks like a kid, but she's a charming senior.

I have another reason for having a weak spot for "The Sound of Music." Years ago, my three children and I were at Breckenridge Park in San Antonio and found out they were having a live production of "The Sound of Music" at the Sunken Gardens. We went to the event.

And had a wonderful time. The girls and I sent Jim Bob, who was ten, off with money in his hand to find us some refreshments. He came back with hot tamales and we all got tickled. But those were the best hot tamales and that was the best musical. It was a wonderful evening.

when they were traveling through Switzerland together, they purchased and brought back a music box that plays "Edelweiss", one of the lovely numbers in the musical. It's one of my favorite belongings.

They don't serve hot tamales, but I'll bet the Big

The girls remembered how much fun we all had that evening and years later

Spring Choral Department serves up a good version of "The Sound of Music" here Friday and Saturday nights.

I plan to see Saturday's version when I'm through ridin' fence this week.

THE WEDDING SCENE
. . from "The Sound of Music"

Wall senior seeks crown

Miss Regina Nelle Arons of San Angelo will represent 18 counties in this area at the Texas Farm Bureau Queen Contest Dec. 6 at the Tarrant County Convention Center in Fort Worth.

The daughter of Mr. and Mrs. Charley G. Arons, Regina will compete with 11 other district winners for the state crown. She is the reigning Tom Green County and District 6 Farm Bureau Queen.

Selection of the 1976 queen is one of the activities scheduled for Texas Farm Bureau's 43rd annual convention. The state winner will receive expenses for herself and a matron escort to attend the American Farm Bureau Federation convention to be held in Hawaii January 9-12.

Miss Arons is a 17-year-old senior at Wall High School. She is head drill leader, reporter for the student council, and on the yearbook staff.

The young beauty is a certified judge of women's gymnastics, but is also an active competitor in gymnastics. She teaches dancing, has won awards in 4-H sewing and cooking competition, and has placed in district UIL competition in poetry reading.

Her hobbies include trampoling, tennis, fishing, hunting, swimming, and horseback riding. Miss Arons also makes all her own clothes. Her plans for the future include modeling school after high school graduation.

No excuse for mom's delay in damage suit

AUSTIN, Tex. (AP) — There was "no reasonable excuse" for a mother's delay in prosecuting a $1 million suit for alleged brain damage to her 13-month-old daughter, the Texas Supreme Court ruled Wednesday.

The supreme court said lower courts acted properly in dismissing Vicki Allen's Bexar County suit against four doctors and Bentley Laboratories, Inc., for want of prosecution.

Mrs. Allen and First National Bank of Springfield, Ill., the guardian of Sheila Allen's estate, filed the suit in February 1974, two years after a heart operation on the baby.

Bentley, which made the oxygen machine used during the operation, was not served until July 1974, however, and the courts said the statute of limitations had run out.

The San Antonio Court of Civil Appeals said the defendants had to make special efforts to even find out what the suit was based on, and it was Bentley— not Mrs. Allen—who finally asked that the case be placed on the court docket.

In September 1975, Mrs. Allen sought a postponement to develop her case, the appeals court said.

There was "no reasonable excuse for permitting the case to lie dormant for 19 months," the appeals court said.

In another case, the Supreme Court upheld Texas' new law regulating mobile home manufacturers and sellers and requiring them to obtain performance bonds.

Colorado City welcome mat

COLORADO CITY — Around 60 persons attended the first community get-acquainted party held at the Chamber of Commerce Tuesday night.

Over one-third of the group were newcomers to the community and others were merchants, chamber members and citizens welcoming the new folks. Chamber President B.B. Hardee and all of the directors were present.

On this Saturday from 10 a.m. to 6 p.m., there will be a display of Christmas merchandise booths at the Civic Center. The public is invited to view the selections that will give a sample display of what is available in the local stores during the holiday shopping season.

Turkey shoot set Sunday

The Big Spring Police Association and the Spring City Breakers CB Club are co-sponsoring a turkey shoot Sunday, from 10 a.m. to 6 p.m. at the Police Association's new pistol range on E. 11th Place.

The targets will cost $2 each, with the best score out of ten taking home the bird. There are 50 turkeys available. The proceeds of the shoot will go to Christmas baskets for the elderly and construction costs for the new range.

Weapons will be limited to open sight .22 caliber rifles and .22 caliber pistols. Youngsters ages 10 through 17 may participate if accompanied by a parent or guardian. A limit of one turkey per cent and two turkeys per family has been established. Ammunition will be provided.

Bicentennial unit will show here

In a Department of Defense effort to bring the American Revolution Bicentennial closer to the people of the United States, four Armed Forces Bicentennial Caravans are touring the nation this year and will be at Highland Shopping Center Dec. 6 and 7. There will be no admission charge.

The country has been divided into four geographical regions, similar to the National Standard Time Zones, and one Operating Location has been set up in each region. The Operating Locations are situated at Sacramento, California; Oklahoma City, Oklahoma; Dayton, Ohio; and Washington, D.C.

The joint service staff of Operating Location Three, at Tinker Air Force Base, Oklahoma, has the responsibility of programming, coordinating, scheduling and conducting a six-vehicle caravan tour throughout the states of Colorado, Kansas, Montana, Nebraska, New Mexico, North Dakota, Oklahoma, South Dakota, Texas and Wyoming, during the 18-month celebration period.

Using a variety of audio-visual techniques, the mobile musems represent the four major military services, and graphically illustrate the Bicentennial theme — "The History of the Armed Services and Their Contributions to the Nation."

The vans depict not only contributions each service has made toward the freedom we enjoy today, but also contributions the services have made to the civilian community. These include such areas as technology, economics, education, environment and social services.

Construction bid accepted

STANTON — The Stanton ISD school board has tentatively agreed to accept the bid of Abbott Building Co., a Midland-Odessa firm, for construction of a new administration building for the school district.

Abbott's submitted a base bid of $39,086, lowest of seven entered by firms.

The new structure will be built on the site of the present administration building, which will either be demolished or moved.

The contractor indicated the structure could be completed in about 80 days.

A&K Construction Co., and Little Construction Co., Big Spring, were among other firms submitting bids.

She takes care of 'old people'

CLEVELAND (AP) — When 79-year-old Winifred D. Koch finished raising 17 children, she began to get lonely. So, "I started raising old people," she says.

Mrs. Koch raised six children of her own and 11 of her late husband's by a previous marriage. She then accepted youngsters for brief periods from an orphanage.

Now she is vice president of the Full Time Club for the elderly in the Cleveland suburb of North Olmsted, where she lives.

She also helps take care of her grandchildren — "I think there are 48," she said, "I quit counting." Mrs. Koch said she has "just a few" great-grandchildren. Sixteen.

King charged with theft

COLORADO CITY — Roy D. King, 27, Sweetwater, is in the Nolan County jail charged with felony theft. He is under a $5,000 bond set by Justice of the Peace Thomas Green.

The arrest was made after Mitchell County Sheriff Bill McGuire along with two Nolan County deputies, Ben Archimedes and Frank Conrad Jr. recovered about $1,000 worth of stolen merchandise from a house in the south side of Colorado City.

The assortment included rifles, shotguns and a color television set. Sheriff McGuire said the arrest of the man may clear up several burglaries in Colorado City, Mitchell County and Nolan County.

Area mothers of multiples are invited

The Odessa Mothers of Multiples will have their next regular meeting from 7:30 to 9 p.m., Monday, Nov. 29, in the Texas Electric Reddy Room in Odessa.

All area mothers of twins, triplets or other multiple births are welcome to attend. Expectant mothers of multiples are also eligible to be on hand.

Fed 'watchdog' admits mistakes

AUSTIN, Tex. (AP) — A watchdog accountant for the federal government says Southwestern Bell Telephone Co. needs no more than $29 million in additional annual revenue to earn a 7.62 per cent rate of return on its investment of $3.9 billion in Texas.

But Bell attorneys said accountant Woodrow Dooley later revised his figures during a break in the Public Utilities Commission hearing on Bell's rate increase request and acknowledged some mistakes during subsequent cross examination.

Bell is asking the Public Utilities Commission for $298 million in rate increases.

Accountant Dooley said Wednesday the 7.62 per cent rate of return is the midpoint of the range recommended by Mark Langsam of the General Services Commission.

Dooley also testified that Bell's end-of-period financial adjustment "understates revenues and overstates expenses."

According to Bell attorney Jon D. Lawrance, Dooley later said he had understated the telephone company's expenses by $40 million and had failed to include in an income tax calculation $72 million in additional revenue and $32 million in expenses.

Dooley testified that he was abandoning his previous testimony, according to Lawrance.

Lawrance said his accountants refigured the calculations using Dooley's method and came up with a $113 million recommendation instead of the original $29 million recommended by the GSA.

Dooley said he is a staff accountant with the Regulatory Law Office, Office of the Judge Advocate General, Department of the Army.

He added that he testifies before utility commissions interests of the federal "to protect the consumer government."

Have Furniture
Will Deliver
Carter's Furniture
202 Scurry

ARCAND ELECTRONICS INC.
"After The Sale, It's The Service That Counts"
905 Johnson
Dial 267-5100
VIDEOTAPE HEADQUARTERS FOR BIG SPRING
★ Featuring Sony Betamax ★ Videotape Recorders
★ Soon To Introduce The New Line Of Quasar VTR Equipment ★
STOP BY FOR A DEMONSTRATION

CLASSIFIED ADS
Bring results
Call 263-7331

Sherwin-Williams
STYLE PERFECT®
Annual Carpet Sale.

Our Home Decorating Plan Account lets you buy with easy monthly payments.
Complete your decorating now with a Home Decorating Plan Account. Buy everything you need for decorating: paint, wallcovering, floorcoverings.

Cash Price*	No. of Payments	Amounts Per Month	Annual Credit Rate	Total
$180	12	11 mos. @ $17 per month; final payment, 7.46.	14-1/2%	$194.46
$270	18	17 mos @ $17 per month; final payment, 13.05.	14-1/2%	$302.05
$360	24	23 mos. @ $18 per month; final payment, 2.88.	14-1/2%	$416.88
$540	36	35 mos. @ $19 per month; final payment, 4.17.	14-1/2%	$669.17

*Minimum amount financed to qualify for 12, 18, 24 or 36 monthly payment plans. Down payment of up to 25% of purchase price may be required for specially ordered goods. Terms subject to approved credit application.

Save $4 sq. yd.
Style Perfect Casablanca
100% nylon. Cut and loop styling. Durable and resilient. Soft, subtle colorations. 15 color combinations.
9.99 Reg. 13.99 sq. yd.

Save $3 sq. yd.
Style Perfect Star Quality
This textured Saxony plush of 100% Trevira* yarn has a beautiful luster finish. 15 decorator colors.
6.99 Reg. 9.99 sq. yd.

Save $2.50 sq. yd.
Style Perfect Palisade
A lavishly thick Saxony plush of 100% nylon. Heat set for better resiliency. 15 bright colors, solids and multi-tones.
With jute backing, 5.99 Reg. 8.49 sq. yd.
With Future Step® backing, 7.99 Reg. 10.49 sq. yd.
Prices do not include padding or installation.

Save $2
Style Perfect™ Latex Wall Paint
Durable, washable, colorfast. Easy to apply, dries quickly. Cleans up with soap and water.
8.93 Reg. 10.93 gal.

Style Perfect Latex Satin Enamel
Stain-resistant, scrubbable, colorfast. Easy to apply, dries quickly. Cleans up with soap and water.
9.93 Reg. 11.93 gal.

Accent colors priced higher.
Sale ends Nov. 20

Free decorating service.
Use BankAmericard, Master Charge, your Sherwin-Williams charge. Or, our Home Decorating Plan Account.
1700 stores, including one near you.

SHERWIN WILLIAMS
© 1976 The Sherwin-Williams Company

1608 Gregg
Phone 263-7377

Big Spring Herald

Big Spring (Texas) Herald, Thurs., Nov. 18, 1976 9-B

CLASSIFIED ADS
THE PLACE TO LOOK

A REAL ESTATE

Business Property A-1

LOU'S ANTIQUE SHOP & Home, E. IS 20, with or without remaining stock & fixtures. Good loc. for any small business & home. Consider trade in for smaller home in town. See owner at location.

Houses For Sale A-2

A CUTE
3 rm & bth home, w-gd crpt, carport, stg. fenced $4,000.
DUPLEX, 2 bdrms, living rm, kit, bth. Each side. Walk to Shopping Center.
PARKHILL Sc Dist 3 bdrm $10,500.
3 bdrm furn for rent $125.00.
Mary Suter 267-6919

BY OWNER: Come look. Professionally appraised at $16,000. Three bedroom, 1½ baths, with fenced yard, garage, and central heat and air. 267-2511, extension 2511 or 263-2910.

Houses For Sale A-2

SHAFFER
2000 Birdwell
263-8251
REALTOR

3 BDRM—1½ Bth, Nice Crpt thru-out, Atch Gar, Fncd, Marcy Sch, Midteens.

ROCK — 2 Bdrm, Fireplace, nice neighborhood, w-extra bdrm or office w-Bth off Gar, Vacant.

3 BDRM — Ducted Heat-Air, new paint inside, carport, Marcy Sch, $14,500.

EAST SIDE — Older 2 Bdrm, Sep Din, lrg carport, 34'x46' Gar & Workshop, only $8500.

FORSAN SCH — 1800 Sq. Ft. in 3 Bdrm, 2 Bth, lrg liv rm, Gar, over 1 Acre in city.

300 ACRE FARM — 185 A. in cultivation, ½ mile IS 20 frontage, $225. per A. 2½ ACRES — or 1¼ A. w-older 2 Bdrm, North, $4000. ea.

LOTS — Several Residential-Commercial thru-out city.

CLIFF TEAGUE 263-0792
JACK SHAFFER 267-5149

NOVA DEAN RHOADS
NOVA DEAN
Off 263-2450
800 Lancaster
Brenda Riffey, 263-2103

FORSAN SCHOOL
Just listed: Exceptionally desirable area for lge or small family. Listen to all you get for just $15,000. 3 huge bdrms. 2 nice baths w-tubs. 85x300 ft. Bk-yd — fncd. Bearing fruit trees. Sch-bus at frt-dr. Carpts like new in all rms. City utlies. Comp-roof-2-yrs old. Crpt-stg. Rm for orchard or truck farm. ????

"ELEGANT TRADITIONAL"
Brk, "better than new" Marble entry, formal liv-dining rm. 3 huge bdrms, custom drapes, matching spreads. The best crpt. Ea. wall a solid clst. 2 beaut. baths. "Warm birch paneling" in huge den w-frplce. Spcl blt-ins. Bkft area & a wall of glass overlks unique pool, lge bth house, stg area. Fncd play area + priv-tile fnc. Lot 150x150. Dble gar, elec eye & more stg. $$$$ belo replmt cost.

SPECIAL ROOM
Off V... SELL, **SOLD** Owner says 1 bth., cent. heat, 2 ... only $13,250.

COMMERCIAL BLDG.
& LOTS. Tri-angle paved on all sides, $12,000, owner consider finc. at 8½ 100 ft lots on Gregg, Scurry and ⅓-4th. Acreage 11 to 20 acres . . . Buy, Don't gather receipts slips.

TRANQUILITY PREVAILS
over acge & a pretty brk home. Lateral lines designed so no watering needed at this garden spot.

KENTWOOD, MANY
TREES! Words do it, U must see it!!! Lvly 4-bdrm, 2-bths. Den, dining + bkfst rm. Handy pass-thru kit. Huge utly rm, frig-air. $29,000.

OUTSIDE RM!
for many things, inside rm for lge family, 6-rms, 2-tub bths. 6-ft cyclone fnc + dog run. Choice spot + sep 50-ft lot. Owner consider 1st lien to gd cr. Taking $16,000. So U can redo to your fancy.

LET YOUR DREAMS
come true, be independent! As long as we have working mothers, you will have plenty of business. We have the bldg., grounds + children!! Just need the money & it's yours!

OWNERS TRANSFERRED
& must leave his 3-2 bth brk. 5-acres fncd. Just east of B. Spring. Blt-in kit, carpet, cut to $27,500.

RETIREMENT SALE
Highly improved huge 2-bdrm with wlk-in clos. Lvly light panel kit, lge corner windows for Bkfst nook. Seldom find bdrms this size. Move right in, clean, immac. Long gar-stg, fncd. Only $11,000.

NEW ON MKT
Redecorated duplex, close in. Get your exercise walking to town, church. $10,000.

"We have many more exclusive listings & we work to please you, find U what U need & price U can afford. Try us, others have for 24 yrs."

REEDER REALTORS
506 E. 4th 267-8266
Bill Estes, Broker.
Lila Estes, Broker ..267-6657
Sue W. Broughton ...263-0756
Karen Phaneuf 267-8048
Janell Davis 267-2656
Patti Horton 263-2742
MLS

HOMES FOR THE HOLIDAYS

GOBBLE GOBBLE
up this neat house in Douglass Addition. ...ppraisals for VA & **SOLD** ...ng. 3 bdr, 2 bth, al... ...nts, double gar & workshop. Check it out.

PUMPKIN PIE
will taste grea... ...den with frplc. Thi... **SOLD** ...dr, 2 bths, lovely de... ...onal atmosphere. ...sq. ft. in Western Hills. 40's.

ALL THE TRIMMINGS
this great buy on Vicky has everything. Beautifully decorated and almost new. Compare this buy with the others and you will snatch it up. See today.

A LADEN TABLE
will fit nicely in the large eating area of this 3 bdrm, 2 bth brk with nearly new crpt. Elegant wallpaper, extra large 2nd bath. Near school. $3,000 down.

FAMILY GATHERINGS
will be great in enormous den with w-b fireplace and blt-in stereo. Snap up this 3 bdrm, 2 bth brk on Purdue. New self-cleaning oven. Mid 30's.

LOTS OF STUFFING
can be consumed in this roomy 3 bdrm and den near shopping center. Almost new crpt throughout. Mid teens. Automatic outdoor lighting.

INDIAN CORN
could be your crop on this fertile ½ acre with 3 bdrm, 2 bth Medallion mobile in Sand Springs. Skirted and tied, porch, double garage, storeroom, fruit trees. Low teens.

HIGHLAND HOLIDAYS
will be enjoyable in this almost new brk w-formal dining rm & big den accented by massive frplce. Gourmet kit w-lrg pantry, big utility-work rm. Only $53,500.

ECLECTIC TASTE?
The charm of the not-so-new? You'll love this Parkhill pretty w. W-B frplc & big pnled den. Glassed-in garden rm. 20's.

NEW LISTING — INSTANT APPEAL
Cozy white frame on crnr lot w-huge pecan trees. 3 bdr w-shag crpt & extra lrg kit. Efficiency rental in back. Low 20's.

YOUR OWN HOME
for the holidays! Pretty 3 bdr, 2 bth brk has been well-cared-for. Nice crpt & drps. Perfect location. Low 20's.

HOLIDAYS
will be more fun in this extra nice 3 bdrm, 2 bth brk — den has shelves — pretty fenced yard.

COMFORTABLE — AFFORDABLE
brk in Washington Place has it all! 3 bdr, 2 bth, sep den w. W-B frplce. Lr's of s'c. Mature pecan trees. Mid 30's.

GOING PLACES?
Come home to Indian Hills! Brk beauty on crnr lot, perfect for the rising young executive. All new kit, 3 bdr, 2 bth, big den w. log-burning frplce. $49,500.

V.A. — NO DOWN
Immaculate 3 bdr, 2 bth w-new shag crpt & sing. gar. Range included, lrg dining, covered patio. $16,500.

BARGAIN HUNTERS
Snap up this rare find for only $15,000. Brk trim w-huge rooms. Many cupboards in big kit, cent heat.

HAVE A HOLIDAY
in this fresh as a daisy home w-3 bdrm, 2 bths, new paint & wallpaper, nice yd, much strge. $20,000.

FOR YOUNG BUDGETS
and the young at heart. A truly delightful home w-dream kit & all blt-ins, new shag crpt, sep den w-vaulted ceiling, plant rm. Low 20's.

A SHADY DEAL
in Indian Hills. You will enjoy the many shade trees surrounding ... **SOLD** ...mily home w-gian ...rning frplce. 3 bdrm ... 2 car gar. Only $46,000.

COUNTRY HOLIDAY
in Sand Springs will delight your family. Big brk 3 bdrm, 2 bth, w-sep den. On ½ acre w-good water well. Good buy! Low 40's.

LOW ON CASH?
Then check this roomy 3 bdr w-fresh paint nr elem. sch. for only $11,000.

WE GET EXCITED
just thinking about this big 4 bdr, 2½ bth in Highland South. Family pleasure for all. Be sure to circle this one.

MACY'S PARADE
should pass by this darling 3 bdr home. Spruced up inside — lrg crnr lot w-trees. Low teens.

SQUASH & CORN
can be grown on this 2 acres with beautiful orchard & large mobile home.

STUFF YOURSELF
in the dining area of this almost new house. 3 bdr, 1¾ bth brk, fireplace, built-ins, ref air. Low 30's.

Houses for Sale A-2

AREA ONE REALTY
302 11th Place

Office	267-8296
Laverne Gary, Broker	263-2318
Pat Medley, Broker	267-8616
Dorothy Stripling	267-6810

LET US DO YOUR HOMEWORK

$16,000 — 1104 BARNES
Very clean & neat 2 bedrm w-step down den. Lge lvg area w-lge kitchen. Nice carpet throughout.

$16,450 — NEAR COLLEGE HEIGHTS SCHOOL
Large 3 bed mostly paneled home on corner of 18th & Goliad. Lge kitchen w. built-in oven-range, dishwasher.

$17,000 — 1006 BLUEBONNET
Such a great buy! Two immaculate stucco homes on one lot in excellent neighborhood. Spacious!

$17,500 — ACKERLY
REDUCED way below appraisal! Large 3 bedrm 1¾ bath home on corner ½ acre lot w-2 car detached garage w-apartment. Well & city water.

$20,000 — COLLEGE PARK
Very nice 3 bedrm Brick w-new carpet throughout. Sep. living rm & dining rm. Lge kit w. built-in oven-range. Garage.

$20,500 — 801 W. 14th ST.
Low price on this large 3 bed 1¾ bath w-den home in perfect location. Ref. Air. Corner lot w-2 car carport.

$22,500 — DOUGLAS ADDITION
Large & comfortable Brick home on corner lot. 3 bed 2 bath w-den & gas log frpl. Lovely fenced yd w-patio.

$23,500 — COAHOMA
Large well-arranged 3 bed 2 bath home on corner lot across from schools. Large den. Split bedrm arrgemnt. Excellent cond.

$24,000 — NEAR COLLEGE
Completely redone inside & out is this lovely home on corner lot. Ref. Air. New carpet — new kitchen w-appliances.

$24,000 — COLLEGE PARK
3 bedrm, den w-ref. air, nice paneling & carpet, neat as a pin. New dishwasher & furnace.

$24,500 — NEAR MOSS ELEMENTARY
on Baylor is this 3 bedrm 1¾ bath Brick home w-single car garage. Nice carpet, country size kitchen.

$25,000 — 1709 PURDUE
A dream kitchen you won't be able to resist, new custom cabinet work. Roomy den, 3 bedrm, formal living. Utility rm.

$25,000 — WASSON ADDITION
Owner wants offer on this neat 3 bedrm, 2 full baths home on Cheyenne. Kit. w. built-ins & den area. Sep. dining rm. Ref. air. Will go FHA or VA. Lovely yd w-tile fence.

$30,500 — KENTWOOD
A dream come true on Larry. 3 bed 2 bath Brick in ship-shape. Pretty shag carpeted lvg rm w-vaulted ceiling. Double car garage & lvly landscaped yd.

$36,000 — KENTWOOD
Drive by this beauty at 2502 Lynn & you'll want to see inside. 4 bed 2 bath. Formal lvg, dining comb kit-Jen. Nice back yd w-fruit trees.

$36,000 — WORTH PEELER ADDN.
on Brent St. New listing w-over 1800 sq. ft. lvg area plus dbl car garage w-extra stg. Den w-nice shag cpt & wood burning frpl. Closet space everywhere. Cent heat & ref. air.

$46,500 — WESTERN HILLS
Brand new home being built w-3 bed (split arrgmnt) 2 bath. Large formal dining rm, oversize family rm. Can still choose colors, appliances & Brick.

$46,500 — 4019 VICKY
Owner has reduced price for quick sale on this spacious near-new 3 bed 2 bath Brick. Stone frpl. & beamed ceiling in big den just off push-button kitchen. Sep. form. living rm & dining rm. Immed. occupancy.

$47,700 — COLONIAL HILLS
Custom built only 3 years ago & still like new. 3 bed, den w-inside wall frpl., formal lvg rm. Has been pampered.

$52,500 — HIGHLAND SOUTH
The very best quality & workmanship makes this beautiful 3 bed 2 bath Brick home on Scott better than brand new. Dream kitchen with all new appliances, lovely new carpet throughout. Extra room for office or could be formal din. New roof. Electrical system upgraded. Lovely landscaped yard. Automatic garage door opener.

$58,500 — SILVER HEELS
Beautiful spacious Brick home settled in 7 acres of scenic beauty. Approx. 2900 sq. ft. of comfortable living. Ref. air. Central gas heating. Two fireplaces, 3 huge bedrooms, 2 baths, Recreation Rm. New roof. Barn & corrals.

$59,500 — HIGHLAND SOUTH
SPACIOUS FAMILY HOME — Over 3000 sq. ft. of loveliness selling $5500 below appraisal. Two-story overlooking city.

$80,000 — SAND SPRINGS
Spacious two-story Brick home on 31 acres. Two-story barn, arena, horse walker, 1 acre stocked lake. Coahoma city water.

WAREHOUSE
w-8100 sq. ft. on E. 2nd w-office space.

COOK & TALBOT
1900 SCURRY
CALL 267-2529
THELMA MONTGOMERY
263-2072

REDUCED FOR QUICK SALE —
service station with living quarters, all on 2 acres, good location. Reduced to $16,000.

ON RUNNELS $7,500.
Just the house for newlyweds or a retired couple, 2 lrge bdrms, 14x18 living room, hardwood floors, some crpt.

OVER LOOKING BIG SPRING,
in this lovely 3 bdrm and 2 bths, brick 20x20 living room with wood burning fireplace, lrge picture window over looking a beautiful patio and water fountain. All on acreage.

GOOD BUSINESS FOR SALE,
Beauty shop, gift shop in large building, two furnished apartments, and double garage, all rented. Total $25,000.

BURCHAM REALTORS
Noel Bethea ..... Broker
Phillip Burcham ..... Broker
402 Westover Road 263-8223

REDUCED — to just $8,000 for this 3 bdrm, 1 bth, garage plus fresh paint and new crpt. Nice!

SPECIAL — Lovely crpt and blt-ins in this 3 bdrm, 1 bth brk. $17,500.

JUST $13,250 — 3 bdrm, lrg liv & din comb, garage, fncd on crnr lot. A good buy!

COUNTRY KITCHEN — & pretty crpt in this roomy 2 bdrm close to town. Mid Teens.

COAHOMA SCHOOLS — Beaut crpt & paper in this 3 bdrm, 1½ bth brk. $24,750 VA-FHA.

COLLEGE PARK — Very nice 3 bdrm, 1 bth, brk with sewing center and vanity. VA-FHA.

FAMILY LIVING — Plus many extras in this spacious 3 bdrm, 2 bth, brk at 21st & Jennings.

NICE one acre lots east of town.

Janice Pitts 267-5987
Dolores Cannon 267-2418
Jewel Burcham 263-4896

McDONALD REALTY
611 Runnels 263-7615
HOME 263-4835
BIG SPRING'S OLDEST REAL ESTATE FIRM

A FAMILY HOME — Soooo livable! 3 br, 2 bth, brick, lge fam rm plus form liv rm. Fine loc nr schools, college, shopping, churches, park. Covered patio joins 1 br, 1 bth brick cottage for 4 br, 3 bth unit. Pretty fenced yd. Circular drive. $30's.

BUILT WHEN HOMES WERE to last forever. It's indeed charming, big spacious rms, form din rm, liv rm, fireplace, 2 bdrm (& rm for more in basement), breakfast rm. Lots of stg space, garage plus 1 br, 1 bth rear cottage. A fine older home that looks stout, comfortable & lasting. Good loc nr school. $16,000. Also a similar 2 br, 1 bth nr Wash. Blvd.

COAHOMA SCHOOL — Beginning $9,950 to over $40,000 2, 3 & 4 bdrm homes. Some with acreage, workshops. One beautiful brick, den, fireplace, over 2000 sq. ft. floor space. $30's. The best selection of Coahoma Sch. homes.

UNDER $140.00 monthly pmts. Pay low equity, assume loan on this extra neat 3 br, 1½ bth, nr school, park. A really nice home.

EXECUTIVE SPECIAL — An extremely special home — arranged — designed for living. 4 bdrms, 3 bth, den, fireplace. Start your mornings by breakfasting in glass-enclosed breakfast rm viewing into private, tree shaded yd — covered patio. Superb location. $40's.

$7,000 — Well located 2 bdrm nr Washington School. $1,750 down & assume loan that pays off in less than 8 yrs.

IT'S a modest priced 3 bdrm (kingsize bds welcome), 1 bth, den, garage. So handy for shopping. No down pmts VA or little down FHA. Loan available. $14,250.

$10,800. Mr. & Mrs. Clean are leaving town & some fortunate family will find their priced right home one of the best buys on market. Nr college — 2 bdrm (big ones), central heat, ducted air, carpet, fenced, fruit trees, garage

COMMERCIAL
1. $8,500 — Lot & building — East 4th. Great location.
2. Laundry — **SOLD** ...tion — long estab. Under $20,000.

Peggy Marshall 267-6765 | Lee Long 263-3214
Ellen Ezzell 267-7685 | Kathy Huling 267-7139
(Mac) McCarley 263-4635 | Gordon Myrick 263-6854

HOME REAL ESTATE

JEFF BROWN REALTOR GRI
103 Permian Building ..... 263-4663 or 263-1741
Lee Hans, GRI 267-5019
Virginia Turner, Broker 263-2198
Sue Brown, Broker 267-6230
O. T. Brewster ..... Commercial Sales
Ginger James ..... Listing Agent
Connie Garrison ..... Listing Agent

GATHER TOGETHER
This Thanksgiving in your own spacious "country kitchen," adjoining family-size dining, den, w-frplc., split master suite. F.H.A. appraised. $1700 down plus closing.

WINTER CONTENTMENT
Relax w-log burning frplc. in den, looking out to enc. sun rm. 4 br., 2 ba., lovely carpet & drapes, fncd. yd. Unbelievably priced at $25,000.

GET OUT
Of the tension zone! Enjoy the feel of country living in this 3 br., 2 ba. home that is out of city limits on .61 of an acre. Forsan School.

THE HARD PART
Is done — just move in and reap the joys of living in this newly carpeted 3 br., 2 ba. brk. home in Kentwood. F.H.A. appraised. $750 down plus closing.

FOR A NICER TOMORROW
Make loan application today — on this adorable 3 br., 2 ba. brk. New carpet thru-out, lovely drapes, enc. gar., fncd. yd., corner lot. Only $21,000.

OWNER MUST SELL
Will accept any reasonable offer. Must sacrifice on this 3 br., 1 ba. brk., corner lot, new paint inside, lge. liv. rm. & kit. Orig. priced $12,500.

MOUNTAIN VIEW
From this lovely home in Highland South. King size kit. w-bar, formal dining, massive den w-beaut. frplc. Impressive master suite. Cool green carpet thruout, auto. gar. door, completely landscaped.

MIDWAY AREA
Country charm in this lge. 4 or 5 br. home on Derrick Rd. Enter courtyard of this pretty brk. home and step into den w-frplc. Carpeted & draped, refrig. air — all on 7 acres w-good water well.

HAMILTON ST.
V.A. appraised and ready to go for a Veteran. 3 br., 2 ba., fully carpeted. Large lot. Owner transferred and ready to sell. $14,500.

THE ULTIMATE IN LUXURY
This classic Highland South home, on a landscaped corner lot, is now available for you. 3 large bedrooms, 2 baths, an oversized den with lavish full wall fireplace; a true "Touch of Class."

FIREPLACE FOR SALE
In this beautiful oak panelled den. A bonus of a 2 bdrm, brick home, separate liv. and din. room goes along. Single garage, in Edwards Heights. REDUCED.

PUMPKIN PIE
Fresh from the oven in this beautiful 3 bdrm., brick home. Roomy kitchen for your holiday baking and large living space for entertaining. Only $19,500.

CORNER THE MARKET
On this corner lot. 3 bdrms., 1 ba., large living room and eat-in kitchen. Large fenced yard, new paint and paper. Mid teens.

A HOME IS
A savings account. Invest in this older home on a large lot in Western Hills. Some improvement will increase the value. 3 bdrm., 2 ba., den. See at $20,000.

WHERE THERE IS SMOKE
There is a fireplace. Like new home, 3 bdrm., 2 ba., liv. rm., large den, beautiful kitchen and bay window in dining. Very nice. $39,000.

A GOOD BUY
At $16,000. 3 bdrm., brick on corner lot, nice carpet throughout. It is in the Forsan School district. Affordable.

FHA APPROVED
3 bdrm. home, den, new oven cook top. Large kitchen, utility area, and workroom. Central heat and air. Only $14,550.

LOOKING FOR LARGE ROOMS0
See this 3 bedroom home, country size kitchen, dining, new carpet, enclosed garage with game room space. Central location. $22,000.

LISTEN TO THE QUIET
This 3 bedroom, 2 ba. home in the country is waiting. Large living room, separate den, big country kitchen, on 20 acres.

RAMBLING AND ROOMY
This oversized four bedrm. home with 2 ba. has nearly 1900 sq. ft. Beautifully carpeted and lots of space to grow, large yd., 2 car garage. Must see.

A+ NEIGHBORHOOD
College Park home with everything including swimming pool. Large den with white brick fireplace. New vinyl kitchen flr., 3 bdrm., 2 ba., lovely yd. 30's.

ADORABLE COTTAGE
2 bdrm., 1 ba., completely remodeled, new carpet, corner lot, attached garage, a first home or retirement home. Only $12,500.

NEIGHBORS DO COUNT
Move into this 3 bdrm., 2 ba. brick in Kentwood, comb. dining, den, spacious kitchen, double garage, refrig. air, a gracious family home. $36,000.

NEAT CORNER LOT
3 bdrm., 1 ba., brick trim home, fully carpeted, built-in range-oven, encl. garage, cute appointments. Only $15,000.

La Casa
TOWN & COUNTRY SHOPPING CENTER

La Casa Realty	263-7061
Jeanette Snodgrass	263-2202
Nell Key	263-4753
Oel Austin	263-1473

WHAT'S NICER
than relaxing in a warmly paneled den in front of a blazing fireplace that can be seen from the B-1 Kit & lrg din. Has 4 Brs, 2½ B, dble gar & patio, ref air & lotsa extras.

GREET EACH MORNING
from this lovely 3 br 2 B brick set among lrg shade & fruit trees. Has paneled den W-Fireplace, dble gar, on 1 secluded acre.

QUIET CORNER
lot w. a lovely 3 Br 2 B Brick home. Carpeted & draped, lrg din & liv + sun room. Fence & outside storage. Mid 20's.

THE WARM GLOW
of a fireplace in a paneled den, a formal liv, pretty kit & 3 lrg brs at a modest price. $13,750 & darn well worth it.

UPSTAIRS, DOWNSTAIRS,
all around the house will prove this 3 Br home is worth the money. It's close to downtown & has a stor. bldg w. bath that could be converted to apt. $12,000.

A COZY COTTAGE
On a corner lot features 2 lrg Brs in a quiet area. Has a mobile home pad to help make payments. $9300.

MAKE AN OFFER
on this 3 br 2 B Brick that's fully carpeted. Has B-I Range, gar, & fence. Easy to move into.

BEAUTY SCHOOL
Complete w. equipment, supplies, & film. Exc opportunity. Owner will stay to advise.

COMMERCIAL SITE
18 Acre tract on I-S 20 east near FM 700, Public utilities. Owner Carry.

HOUSE FOR Sale: Two bedroom, one bath, refrigerated air, good location. Call 263-2851 after 4:30 all day weekends.

Castle Realtors
OFFICE
1600 Vines 263-4401
Wally & Cliffa Slate 263-2069

Spic 'N Span — 3B on quite corner, $18,000.

Spacious all brick 3B, den on Cornell, $19,500.

BEST BUYS IN TOWN ARE:
Carol St. — 3B, 2B, lg den, ref a, dbl gar, $31,500.

Tucson St. — 3B, den, $12,000.

STATE PARK RD — 3B, 2B, firp, brkf rm, tie fence, $14,000.

Aalabama — 3B, den, extras, low 20's.

200 Down & take up payments on 2B furn trailer, pay ttr fee.

Kay McDaniel 267-8960
Jean Whittington 263-2017

MARIE ROWLAND REALTOR
2101 Scurry 3-2591-71
Rufus Rowland, GRI ..3-4480
Doris Trimble 3-1601
Joyce McBride 3-4582
George W. Daniel 7-8339
Multiple Listing Service
Appraisals, FHA & VA Loans

IMMACULATE BRICK — 100' LOT
3 Bed, 1½ bath, large kitchen, R&O, Dishwasher, lots of cabinets, washer, dryer, fenced lovely landscaped yard, 10x12 extra storage.

GAIL ROAD BRICK
1 acre, approx. 1700', living room custom drapes, 3 bed, 2 bath. Convenient kitchen with bar, lots of cabinets. Double garage, work shop, fruit trees.

POPULAR PARKHILL
3 bed w-new carpet, drapes, bath w-unique decor, attached garage, fenced, $22,000.00. Established loan.

NEW LISTING
3 bed, 1¾ bath, brick, paneled & carpeted, cent. heat & air, garage & fence. Near Marcy School, $19,500.00.

NEAT AS A PIN
2 bed, formal living & dining room. Nice carpet, att. garage plus teen-age hide-a-way, $16,500.00.

WARM & COZY
On Apache, over 1900 sq. ft. in lovely 3 bed, 2½ bath, lg. den-frpl, formal living room, B-I kitchen, utility, dbl. garage, $41,500.00.

$1200 MOVES YOU IN
Three bedrooms, large corner lot, good location. Immed. occupancy.

NEAR SCHOOL $16,500
Newly redecorated, 2 bed, form. dining, carpet, garage, extra storage. BONUS! 15x18 hobby room.

Aubrey Weaver Real Estate
Brick home, 2 bedroom 2 baths, fireplace with building for commercial business.
Brick, 3 bedroom, 1 bath, redecorated, fenced backyard, Shown by appointment only.
House and lot on Lake Sweetwater. 1900 sq. ft., 1 acre land, fenced.
Three bedroom house in Forsan. 5 lots included.
267-6801
267-8840
after 6:00 267-6457,

Cox Real Estate
1700 Main 263-1988

DUE TO Sickness our office will be closed until December 1. Please call Associates for MLS.

SALES ASSOCIATES

Dorothy Harland	267-8895
Juanita Conway	267-2244
Loyce Denton	263-4565
Mary Foreman Vaughan	267-2322

Houses For Sale A-2

PRETTY COUNTRY home, Three bedrooms, 2 baths, brick. Plenty of water, fruit trees, one acre in Coahoma school district. Will finance. Call 263-8284.

BY OWNER: Immaculate three bedroom 1¾ bath, electric kitchen with built-ins, lots of cabinets and serving bar, carpet, drapes, tile, fence, garage. 263-7276 for appointment.

NEW, BEAUTIFUL, and in best city location. 1975 price. Call 267-5431.

MULTI-LEVEL
Lovely Older Home
2 bedrooms, 2 baths, den, kitchen, living room, dining room, double garage, fenced yard. Upstairs 1 bedroom, 1 bath, kitchen. $49,500. Appointment only.
267-7370

FOUR BEDROOM HOUSE
On 2 lots, gar. apart. w-double gar. & 2 carports. 3 bdrm, 2 bth. brck. Good loc.
WARREN REAL ESTATE
Marzee Wright 263-6421
S.M. Smith 267-5981, 267-7862

Farms & Ranches A-5

HUNTING RANCH By owner: 29 acres near Leakey, Texas. Heavily wood-liveoak and pinon pine. Plenty of deer and turkey. $300 down. Owner financed - easy terms. Phone 512-257-5369.

Mobile Homes A-12

NICE, THREE Bedroom mobile home for sale: Furnished, $4,500. Call 263-7486 for more information.

1970 FLEETWOOD MOBILE Home. Two bed... ...nished. Carpet. For app... **SOLD** ...267-8568 after 5:00.

MUST SELL: 1975 Chickasha Medallion 14x72. Three bedroom, air, double windows, Masonite siding, kitchen appliances. After 5:00, 263-1872.

HILLSIDE MOBILE HOME PARK & SALES
Featuring the Graham Double Wide with 1568 sq. feet of living space. Also, available — Insurance, Anchors and Storm Shelters. Lots and acreage for sale with low financing.
East of Cosden Refinery on North Service Road IS 20
263-2788 or 263-6682

D & C SALES MOBILE HOMES
NEW-USED-RECONDITIONED
FREE DELIVERY-SET UP
SERVICE-ANCHORS-PARTS
INSURANCE-MOVING-FINANCING
FHA-VA-CONVENTIONAL
267-5546

REMANUFACTURED! 12 AND 14 Foot wide mobile homes in two or three bedrooms. Completely reworked. Like new homes at used prices. 915-563-0649.

NO EQUITY! Assume balance on very clean 14-foot-wide mobile home. Low monthly payments. 915-362-0222.

CHAPARRAL MOBILE HOMES
NEW, USED, REPO HOMES
FHA FINANCING AVAIL.
FREE DELIVERY & SET-UP
INSURANCE
ANCHORING
PHONE 263-8831

RENTALS B

Bedrooms B-1

ROOM FOR Rent for dependable working person. 606 Scurry.

Furnished Apts. B-3

SMALL ONE bedroom cottage near Gregg Street shopping. Water paid, $85, deposit required. McDonald Realty Co. 263-7617.

THREE LARGE Rooms. $85. 105 West 8th. Couple, no pets. 267-2732, 267-8495.

NICE THREE room furnished apartment. Prefer couple, no pets. See after 5:30. 409½ East 5th.

VERY NICE Three room furnished apartment. Carpeted and draped, bills paid. Call 267-2265.

SOUTHLAND APARTMENTS Air Base Road, office hours 8:30-6:00 Monday-Friday, 8:30-1:00 Saturday. 263-7811.

Furnished Houses B-5

10x60 TWO BEDROOM Mobile home. On private lot. Close to base. $140. plus bills. $100. deposit. Couple preferred. No children, no pets. 263-2341 or 263-6944.

ONE BE... ...d house, $80. Two ... **RENTED** ...d duplex, $85. Carpe... ...-2655.

FOR THE Best in Town. $175 to $210. Call 267-5431 or 267-8094.

2 & 3 BEDROOM MOBILE HOMES
Washer, central air conditioning and heating, carpet, shade trees, fenced yard, TV Cable, all bills except electricity paid.
FROM $88
267-5546

Unfurnished Houses B-6

CLEAN, TWO Bedroom home. Central air and heat, new carpet. Inquire at 1808 Settles after 5:00 p.m.

UNFURNISHED HOUSES. 404 North East Eleventh. 910 North Runnels. Phone 267-8372.

THREE BEDROOM Brick house for rent. $200 month. $100 Deposit. Call 806-797-5090 after 2:00 p.m.

Business Buildings B-9

WAREHOUSE FOR Lease. 3,000 square feet. Located 709 East 2nd. 267-5379 or 267-6373 ext. 52.

Mobile Homes B-10

MOBILE HOME Space for rent. Beautiful Country Club Park. South American Legion Driver Road. 263-6856.

ANNOUNCEMENTS C

Lodges C-1

STATED MEETING, Staked Plains Lodge No. 598 A.F. & A.M. every 2nd & 4th Thursday, 7:30 p.m. Visitors welcome. 3rd & Main.
S.D Faulkenberry, W.M.
T.R. Morris, Sec.

STATED MEETING Big Spring Lodge No. 1340 A.F. and A.M. 1st and 3rd Thursday, 7:30 p.m. Visitors welcome. 21st and Lancaster.
Ken Gafford, W.M.

Special Notices C-2

CLEAN RUGS like new, so easy to do with Blue Lustre. Rent electric shampooer, $2.50. G. F. Wacker's Store.

Recreational C-3

DEER HUNTING by the day. Call 915-728-3522 for more information. Colorado City, Texas.

DEER HUNTING By the day on two 20 acre plots. Call 263-8142.

Lost & Found C-4

LOST GERMAN Shepherd, silver tipped. Female. Answers to Maggie. Vicinity cotton compress. Reward. Phone 806-744-4047 Lubbock.

FOUND YOUNG Puppy. Downtown area last Saturday. Call 263-4183.

REWARD OFFERED FOR LOST BRACELET, HIGHLAND SOUTH SHOPPING CENTER, SENTIMENTAL VALUE CALL 267-2301

Personal C-5

"For help with an unwed pregnancy call Edna Gladney Home, Fort Worth, Texas. 1-800-792-1104."

IF YOU drink it's your business. If you wish to stop, it's Alcoholics Anonymous' business. Call 267-9144, 263-4021

Private Detective C-8

BOB SMITH ENTERPRISES
State License No. C1339
Commercial — Criminal — Domestic
"STRICTLY CONFIDENTIAL"
3911 West Hwy 80, 267-5360

BUSINESS OP. D

ONE LOUNGE for rent, fully furnished. For more information, please call 267-5271 before 5:00 p.m.

EMPLOYMENT F

Help Wanted F-1

NEEDED
FULL TIME

LICENSED VOCATIONAL NURSE. ABOVE AVERAGE SALARY, PAID VACATION, PAID SICK LEAVE, PAID LIFE & MAJOR MEDICAL INSURANCE, MEALS FURNISHED, EVERY OTHER WEEKEND OFF. CONTACT:

MRS. CHARLES ROOT,
ROOT VALLEY
FAIR LODGE
COLORADO CITY, TX
915-728-2634

BIG SPRING EMPLOYMENT AGENCY
103 Permian Bldg.
267-2535

GEN. OFFICE — All skills, exp. preferred $400
CAR TITLE CLERK — Must have exp. ..... $400+
BOOKKEEPER — Very heavy exp., good work background, exc. skills ..... $500+
SECRETARY — Good typing, shorthand and exp. $430
TRUCK DRIVERS — Need several exp., lrg. Co. ..... $860+
LAB TECH — College, exp. ..$10,000+
CUSTODIAN — Exp., local ...$4,000+
ASST. MGR. — Co. will train ..$10,000
TRAINEES — Several needed .OPEN
SUPERVISOR — Large local Co. EXC.

NEEDED
EXPERIENCED
HAIR DRESSER
WITH FOLLOWING.
ALSO
MANICURIST
Well established shop.
For info. call
263-6671 days
or
263-7070 evenings.

SAVE SAVE SAVE SAVE SAVE SAVE SAVE SAVE

THE VERY BEST

LOOKING FOR A NEW, LOW-MILEAGE USED CAR?

JACK LEWIS HAS JUST THE CAR FOR YOU

1976 OLDS CUTLASS coupe, green with green vinyl roof, vinyl interior, full power and air, only 12,000 miles, like new in every way **$5495**

1976 CHEVROLET MONTE CARLO, beige with beige vinyl roof, vinyl interior, only 12,000 miles, power steering and brakes, air cond., you can buy it for only **$5295**

1976 BUICK REGAL sport coupe, silver with silver vinyl roof, vinyl interior, full power and air, a beautiful car with only 18,000 miles **$5495**

1976 BUICK SKYLARK sport coupe, white over white vinyl roof, pretty red cloth interior, power steering and brakes, air, tilt wheel, stereo, sport wheels, 6,000 actual miles **$5695**

1976 CHEVROLET SILVERADO SUBURBAN, 9-passenger, gold in color, cloth interior, all power and air, new Michelin tires, just right for large family **$7995**

1976 CHEVY CAMARO, pretty blue with white vinyl roof, very low mileage, automatic, power steering and brakes, air cond., very sporty car **$5495**

1975 BUICK ELECTRA PARK AVENUE, 4-door sedan, white with white vinyl roof, all the power you can get, just a beautiful car **$5995**

1975 BUICK ELECTRA 225, 4-door, red with white vinyl roof, the best of everything, cruise, tilt wheel, power and air, power seats and door locks, local one owner, 34,000 miles **$5995**

1975 BUICK ELECTRA 225, 4-door, beautiful gold with white vinyl roof, matching interior, 60-40 seats, full power and air, 26,000 miles **$5995**

1975 ELDORADO, red with red vinyl roof, red leather interior, only 10,000 miles, all the goodies you can get on a Cadillac, one of the best you will find in West Texas **$8495**

1975 CADILLAC COUPE DeVILLE, red with white vinyl roof, red leather interior, full power and air **$7995**

1975 PONTIAC CATALINA Stationwagon, 9-passenger, beautiful light blue, luggage rack, power steering and brakes, other extras, low mileage, radial tires, if you are in need of a wagon see this one **$4495**

1975 PLYMOUTH DUSTER, 2-door, 6-cylinder, standard shift, this little car is pure economy **$2795**

1974 CHEVROLET IMPALA 4-door sedan, red with beige vinyl roof, power steering and brakes, air cond., new radial tires, local one owner **$3250**

1974 OLDS 98 REGENCY, 4-door sedan, low mileage, all power, windows, seats, door locks, local one owner, a beautiful car at only ..... **$4995.**

1974 BUICK LIMITED, 4-door, beautiful burgandy and white, matching interior, full power and air, split seats, only 30,000 miles **$4995**

1973 CADILLAC SEDAN DeVILLE, local one owner, green with white vinyl roof, fully loaded **$4495**

1972 BUICK LIMITED 4-door sedan, antique gold, beige vinyl roof, wire wheels, full power and air **$1995**

1971 BUICK LeSABRE 4-door hardtop, all power and air, beige with gold vinyl roof, a good solid car **$1995**

NEW AND USED CARS
ARRIVING DAILY . . . CHECK OUR LOT EACH DAY!

If you don't see the car you are looking for . . . ask one of our salesmen, more than likely he can find just the right car for you!!!

JACK LEWIS BUICK-CADILLAC-JEEP

"JACK LEWIS KEEPS THE BEST...WHOLESALES THE REST"

403 Scurry Dial 263-7354

SAVE SAVE SAVE SAVE SAVE SAVE SAVE SAVE

FOR A FAIR DEAL AND QUALITY SERVICE

TONY GINNETTI AT

POLLARD CHEVROLET

1501 East 4th
267-7421

Help Wanted F-1

MECHANICS: AM in need of 2, 3 or 4 auto mechanics. Experienced in Toyota, Volkswagen. Prefer experience. Must have own tools. Lots of work, $6.50 per flat rate hour for those who qualify. Contact Leon Powers, Bosch Toyota, Volkswagen, 505-393-4131, Hobbs, New Mexico.

NEEDED ONE or more experienced hairdressers with some following Full or part-time. Shop is large, convenient and remodeling is underway. Call 267-5751 — 267-8483 evenings.

ARTILLERY CREWMEN Wanted. Will train with pay. Texas Army Guard, 915-263-6601

CANNONEERS NEEDED. Will train with pay. Texas Army Guard, 915-263-6601.

EARLY CHRISTMAS Shopper: Need extra money? You can earn good extra income as an Amway Distributor a few hours per day. For interview, phone 263-0379.

GUNNERS NEEDED. Will train with pay. Texas Army Guard, 915-263-6601.

LIVE IN Housekeeper and cook for elderly couple in country home. Call 263-7956.

NEED RESPONSIBLE Person to babysit 3-month-old. Wed. 2:30 Till 11:30 p.m. FILLED month. Call before 2: or 267-6794 anytime.

NEEDED TO Start immediately: Live-in housekeeper for one person in Midland. Good salary. Need drivers license. Call 267-7139.

DENNY'S RESTAURANT is now accepting applications for dishwashers and waitresses. Apply in person. Interviews will be given from 2:00 through 4:00, Tuesday through Friday.

ROUTE SALESMEN

Good opportunity for right people in Rt. Sales for Coca Cola & Dr. Pepper in Lubbock, Tx. Salary plus commission, good co. benefits, retirement program, major medical plan, liberal vacation schedule up to 3 wks, employee credit union. 5 Day a week, Monday thru Friday. Need mature, self starter, possibilities of advancement. Apply in person, 6101 Ave. A, Lubbock, Tx., or send resume to Box 1048, 79408.

FARMER'S COLUMN K

FIELD FENCING
SALE ON NET WIRE

Overstock on many sizes these prices are as low as you can buy from factory.

SIZE	PER ROLL	TRUCKLOAD
8-32-12-12½	31.54	30.04
9-39-12-12½	35.59	33.90
10-47-12-12½	39.69	37.80
8-32-6-12½	40.82	38.88
9-39-6-12½	46.49	44.28
10-47-6-12½	52.49	49.99

Truckload prices are for 40,000 number delivered to reasonable areas. Can be mixed for T-L.

Import Bar T-L $10.95

Mueller Supply Co.
Highway 67 South
Ballinger, Tx.
915-365-3555

Farm Equipment K-1

FOR SALE: 1966 Rebuilt Ford Dextra forty horse power diesel tractor, $2900. 267-1569.

Livestock K-3

HORSE AUCTION

Big Spring Livestock Auction Horse Sale. 2nd and 4th Saturdays 12:30. Lubbock Horse Auction every Monday 7:00 p.m. Hwy. 87 South Lubbock. Jack Autill 806-745-1435. The largest Horse and Tack Auction in West Texas.

WOMAN'S COLUMN J

Laundry Service J-5

DO BEAUTIFUL Ironing: Pick up and deliver, $3.50 dozen, you furnish starch and hangers. 267-6786.

MISCELLANEOUS L

Dogs, Pets, Etc. L-3

TO GIVE Away: Five male half Irish Setter puppies. Also Irish Setter female two one-half years for sale. $50 or best offer. 393-5727.

FREE TO Good home: Six-week old kittens, weaned. 600 Johnson. Afternoon call 267-8513.

FOR SALE: Doberman Pinscher pups. Black and tans or reds. Call 263-6915.

FOR SALE: AKC Registered Toy Poodles, $50. Also have white male for stud service. 263-3674.

BIRD HUNTERS:
Protect your dog's feet, with Lewis Dog Boots.

THE PET CORNER
AT WRIGHT'S
419 Main — Downtown
267-8277

A GUY FROM YOUR BLOCK

COME ON IN AND MEET...

Art Blassingame
Don Thorpe
Randy Jones
Don Wiggins
Jerry Cuthbertson
George Xenos
C. Y. Clinkscales
Buster Davidsons
Travis Mauldin
Willie Hudson
Tony Ginnetti

OUR GOOD NEIGHBOR POLICY

OUR SALESMEN SELL RIGHT BECAUSE THEY LIVE NEXT DOOR TO YOU

FINAL CLOSE OUT ON ALL OUR REMAINING 1976 MODELS

VEGAS — Featuring 5-years or 60,000 miles engine warranty, tinted glass, dura built L-4 engine, air cond., radial tires. Stk. No. 1-327.

AS LOW AS **$3524.00**

$200.00 Rebate on 1976 and 1977 new CHEVETTES and VEGAS .....
Make your best deal with us and apply the REBATE on the car deal, or receive a $200.00 check from the CHEVROLET MOTOR DIVISION.
(YOUR CHOICE)

LUV PICKUPS — Featuring white wall tires, radio, heater, raised step bumper, ext. decor package, 4-speed. Stk. No. 5T-659.

AS LOW AS **$3621.00**

Plus our every day

HIGH TRADE ALLOWANCES and our COMPETITIVE PRICES on our entire line of 1977 cars and trucks.

A Guy from your BLOCK

"Where Volume Selling Saves You Money"

MAKE A NEW FRIEND- BUY THE TOWN'S BEST CAR

POLLARD CHEVROLET

1501 E. 4th 267-7421

BOB BROCK FORD'S FINAL CLOSE-OUT ON ALL OUR REMAINING 1976 MODEL CARS & PICKUPS

"ALL ARE GOING AT USED CAR PRICES"

CHOOSE FROM (18) CARS AND (4) PICKUPS

BUY FROM THE DEALER YOU KNOW AND TRUST!

FORD MERCURY LINCOLN

BOB BROCK FORD

"Drive a Little, Save a Lot"

BIG SPRING, TEXAS • 500 W. 4th Street • Phone 267-7424

POLLARD CHEVROLET
USED CAR DEPARTMENT
OK USED CARS
1501 E. 4th 267-7421

"BIG CAR BARGAINS"

1975 MERCURY STATIONWAGON — Colony Park, 9 passenger, V-8, AM-FM stereo tape, automatic, air conditioning, cruise control, vinyl roof, luggage rack, sport mirrors, wood grain exterior, 11,000 miles, stock no., 479 ..... $5980

1976 FORD LTD LANDAU 4-door, V8, heater, power steering and brakes, factory air, automatic, AM-FM stereo tape, cruise control, electric seats, electric windows and door locks, 8,000 miles, Stk. No. 468 ..... $5960

1976 CAMARO, 6-cylinder, standard shift in floor, power steering, AM-FM cassette tape, heater, factory air, only 4,000 miles factory warranty, Stk. No. 582 $4890

1974 FORD LTD, 2-door coupe, V8, radio and heater, automatic, power and air, vinyl roof, 38,000 miles, Stk. No. 470 ..... ★★ $3580

1974 CHEVROLET IMPALA custom coupe, V8, automatic, power steering and brakes, factory air, 45,000 miles, stk., No., 469 ..... $3480

1973 MONTE CARLO, V8, radio, heater, power steering and brakes, factory air, automatic, 53,000 miles. Stk. No. 609-A $3280

1970 BUICK STATIONWAGON, V8, radio and heater, automatic, factory air, power steering and brakes. Stk. No. 594 ..... AS IS . . $1280

"SMALL CAR BARGAINS"

1976 PINTO 3-door Runabout, 4-speed, radio and heater, 6,000 miles. Stk. No. 454 ..... $3360

1976 CHEVROLET MONZA 2+2 COUPE, 4-cylinder, 5-speed, factory air, radio, heater, 4,000 miles. Stk. No. 414 ..... $4460

1971 VOLVO — 145S, station wagon, radio, heater, 4-speed in floor, 52,000 miles, stock no., 471 ..... $2280

1974 TOYOTA COROLLA, deluxe, 4-door, radio, heater, auto., new tires, 45,000 miles
Stk. No. 217-A

PICKUPS

1975 CHEVROLET ½ ton pickup, Silverado, V-8, radio and heater, power steering, power brakes, factory air conditioning, automatic transmission, 54,000 miles. Stk. No. 459 ..... $4180

1976 CHEVROLET SILVERADO ½ ton, V8, automat. power steering and brakes, factory air, radio and heater, 16,000 miles, Stk. No. 541 ..... $5390

On these cars we offer a 12-month or 12,000 mile 100% ★★ WARRANTY on the Engine, Transmission and Differential. (Limited.)

DEER HUNTERS SPECIAL ON OUR 4-WHEEL DRIVE BRONCO

The Range Rider

Tough, compact, highly maneuverable, with good clearance underneath.
302 cu. in. V-8 standard.

We have (2) 1976 and (1) 1977 Models (Automatic & Standard)

"These Broncos Will Take You There And Bring You Back"

Priced For Immediate Delivery

Be Sure To See Our Large Selection Of Pickups For 1977

BOB BROCK FORD

500 W. 4th 267-7424

Drive A Little And Save A Lot

FORD TRUCKS

Collect cash fast. Sell good things you don't use with a Want Ad.

Dial
BIG SPRING HERALD
263-7331

Help Wanted F-1

WANTED: DRY Cleaner at Joe Graham Cleaners, 2417 College Avenue, Snyder, Texas. Call 573-3401, after 6:00 p.m. 573-6167.

NURSING AIDES

All shifts. Excellent working conditions. Salary increase in 2, 6, and 12 months. Annual cost of living increase. Contact Maxine Tanis.
2009 Virginia
Equal Opportunity Employer

MOUNTAIN VIEW LODGE

Help Wanted F-1

AVON
EARN CASH WITH AVON for all the "extras" you need and want. It's easy and fun! For details call:
Dorothy B. Christensen, Mgr.
Tele. 263-3230

NOW ACCEPTING
Applications for cooks and cook helpers. Apply in persons to Louise Smith.
Park View Manor,
901 Goliad

Equal Opportunity Employer

Pet Grooming L-3A

We groom all breeds. Poodles our specialty. Call 263-0921 for Appointment.

CATHY'S CANNINE COIFFURES
LOUISE FLETCHER OWNER

IRIS'S POODLE Parlor and Boarding Kennels, grooming. Call 263-7409, 263-7900, 2112 West 3rd.

COMPLETE POODLE grooming, $7.00 and up. Call Mrs. Dorothy Blount Grizzard, 263-2889 for an appointment.

PROFESSIONAL POODLE Grooming: Complete hygiene included. Very reasonable rates. A beautiful finished pet. Carolyn Kuss 267-7654.

Household Goods L-4

FOR SALE: 19 inch color TV, one leather occasional chair, one corner table. Phone 267-6905.

96 INCH CO... design, two occasional c... and gold; two redwood lo... ads. Call 263-7505 after 5:00 and weekends.

SOLD

Household Goods L-4

(1) HOOVER Upright vac. cleaner, 90-day warranty $40

(1) ELEVEN Cubic foot Frigidaire ref $125

(1) 22" ZENITH color TV, table model $200

(1) RCA 19-inch color TV, excellent cond $200

(2) REPOSSESSED air conditioners. Take up payments.

(1) ZENITH battery operated radio. Real good condition $17.50

BIG SPRING HARDWARE
115 MAIN 267-5265

POSTED **POSTED**

NO TRESPASSING

Beginning September 1, 1976 positively no hunting or fishing will be allowed on the RANKIN RANCH in Howard and Mitchell counties. Violators will be prosecuted.

Bud Rankin

WHO'S WHO FOR SERVICE

To list your service in Who's Who, call 263-7331.

Appliance Repair

BUY—SALES—SERVICE
All major appliances. Heating & cooling. Work guaranteed. Preston Myrick. Call 267-2613.

BODY SHOP

WENDELL'S
AUTO TRIM
Vinyl Tops-Used Auto Glasses. Rivited Protective Side Moldings Installed — Hilltop Rd. & Gatesville Phone 263-4171 8:00-6:00 Mon.-Fri. 9:00-5:00 Saturdays

Carpet Cleaning

RECLAIN YOUR RUG
Rinse-N-Vac
Carpet cleaner for rent.
Also Blue Luster & Machine.
Moren's Western Auto
504 Johnson

CLEANING

NEED APARTMENTS to clean: Barcelona, Coronado, Kentwood, Ponderosa and Sandra Gale. Mae Darrow, widow, phone 267-2329.

Dirt Work

DOZER AND Blade work, back hoe and ditching. Sand and gravel delivered. Call 394-4692.

BACKHOE-LOADER-Ditcher-Mower-Work on foundations, pipelines, septic systems, driveways, trees removed. Call 393-5224 or 393-5321.

Home Repair

STORM WINDOW & DOOR CO.
210 Main St.
Insulating—Doors—Windows
Energy Saving—Crime Deterent
Phone 267-6307
After 5:30 p.m. Call 263-7445 263-4765 267-2844

Home Repair

BUILDING OR REMODELING?
Call Les Wilson, Forsan
398-5499
(Toll Free)
Free Estimates

HOME REMODELING & REPAIR SERVICE
Paneling, doors — windows
263-2503 after 5:00 p.m.

Lawnmower Repair

SALES—SERVICE
Crank shafts straightened
Rent-Buy-Trade
New & Used
Mowers & Tillers
Moren's Western Auto
504 Johnson

Monument Sales

MONUMENTS
GEORGIA MARBLE—
GEORGIA GRANITE
S.M. SMITH CO.
501 Gregg
Phone 267-5981

HILLSIDE MONUMENT SALES
19th & Lancaster
Phone 267-8857
J. H. DUKE

Painting-Papering

JERRY DUGAN PAINTING COMPANY
TAPE, BED, TEXTURE, AND SHOT ACCOUSTIC
COMMERCIAL—RESIDENTIAL
FREE ESTIMATES
CALL ANYTIME 263-0374

PAINTING, PAPERING, taping, floating, texturing, free estimates. D. M. Miller, 110 South Nolan, 267-5493.

Painting-Papering

INTERIOR. EXTERIOR painting and also spray painting. Free estimates. Joe Gomez 267-7831.

Plumbing

GROSS PLUMBING CO.
License & Bonded
Any & all plbg done
Repair
Residential or commercial
Phone 263-1805

Vacuum Cleaners

ELECTROLUX SALES: Services and supplies. Ralph Walker, 267-8078 after 5:00 p.m. Free Demonstrations anywhere, anytime.

SHEET METAL-23 inches x 33 inches x .009, aluminum. 1000 different uses. Roofing, patching, pig pens, sheds, etc. 25 cents each or 5 for $1 or $15 per 100 sheets. Big Spring Herald, 710 Scurry. 8:00 a.m.-5:00 p.m. daily

Yard Work

EXPERIENCED TREE trimming and shrub pruning, also hauling. Free estimates. Call 263-1879 for more information.

CLASSIFIED INDEX

General classification arranged alphabetically with sub classifications listed numerically under each.

REAL ESTATE & MOBILE HOMES ..... A
RENTALS ..... B
ANNOUNCEMENTS C
BUSINESS OPPOR. ..... D
WHO'S WHO FOR SERVICES ..... E
EMPLOYMENT ..... F
INSTRUCTION ..... G
WOMAN'S COLUMN ..... J
FARMER'S COLUMN ..... K
MERCHANDISE L
AUTOMOBILES ..... M

WANT AD RATES
15 WORD MINIMUM

Consecutive Insertions
15 WORD MINIMUM

One day, per word	14c
Two days, per word	19c
Three days, per word	24c
Four days, per word	27c
Five days, per word	30c
Six days, per word	33c

MONTHLY Word rates (Business Services) 15 words at 26 issues per month, total $21.00
Other Classified rates upon request

ERRORS
Please notify us of any errors at once. We cannot be responsible for errors beyond the first day.

CANCELLATIONS
If your ad is cancelled before expiration, you are charged only for actual number of days it ran. To cancel your ad, it is necessary that you notify the Herald by 4:00 p.m.

WORD AD DEADLINE
For weekday editions 3:30 p.m. day before Under Classification Too Late to Classify 9:00 a.m.
For Sunday edition — 3:00 p.m. Friday
Closed Saturdays

POLICY UNDER EMPLOYMENT ACT

The Herald does not knowingly accept Help Wanted Ads that indicate a preference based on sex unless a bonafide occupational qualification makes it lawful to specify male or female.

Neither does The Herald knowingly accept Held Wanted Ads that indicate a preference based on age from employers covered by the Age Discrimination in Employment Act. More information on these matters may be obtained from the Wage Hour Office in the U.S. Department of Labor.

Household Goods L-4

NEW Captains bed .$189.95 & up
NEW Armstrong Linoleum
USED Maple dresser, chest & bed $149.95
NEW 24" Maple bar stools. Reg. $29.95 Sale .....4 for $100.00
NEW (2) Spanish rocking love seats .....$20 off
NEW dinettes ....$39.95 & up
NEW living room suites .....$149.95 & up
USED recliners ..$49.95 & up
NEW twin beds, complete .....$119.95 & up

SPECIAL
2 USED E. A. CHAIRS
NEW LAMP & TABLE
Reg. $136.95 — Sale $99.95

Visit Our Bargain Basement
BIG SPRING FURNITURE
110 Main 267-2631

USE OUR LAY-AWAY PLAN FOR YOUR CHRISTMAS BUYING.
GOOD SELECTION Gas & Electric Heaters.
Latex interior paint $3.50 gal.
Latex exterior paint ... $4.50 gal.
Used side-by-side Signature refrigerator, 90-day guarantee $199.95
Complete new twin size bed with bedding $48.87
New 3-piece bedroom suite $179.95
New sofa-bed & chair in choice of color $129.95
New coffee table and 2 lamp tables $49.95
New full size box spring and mattress $99.95

HUGHES TRADING POST
2000 W. 3rd 267-5661

FOR EASY quick carpet cleaning, rent electric shampooer, only $1.00 per day with purchase of Blue Lustre. Big Spring Hardware.

Pianos-Organs L-6

BRAND NEW Console piano. 25 per cent discount off retail price. Bank rate financing. Factory and dealer warranty included. 2104 Alabama.

DON'T BUY A new or used piano or organ until you check with Les White for the best buy on Baldwin pianos and organs. Sales and service regular in Big Spring. Les White Music, 3564 North 6th. Phone 672-9781, Abilene.

PIANO TUNING and repair. Immediate attention. Don Tolle, Music Studio, 2104 Alabama. Phone 263-8193

Musical Instruments L-7

QUALITY GUITARS excellent for beginning, advanced or professional musicians. All are professionally adjusted and tuned. Lessons available also. See Don Tolle at 2104 Alabama, 263-8193.

Garage Sale L-10

GARAGE SALE: Retiring and moving, excess must go. Electric appliances, typewriter, bicycle, lawn mowers, luggage, guns, patio bar, carvings, paintings from Africa, marble, glass acid bottle, train set. 2805 Apache.

GARAGE-BAKE-Sale: Sponsored by Webb Hospital. Items like hide-a-bed, Sears dishwasher, 20 horsepower Mercury motor and much more. Come to 3218 Cornell. 9:00-5:00, November 19-20.

DISHES, CRIB Mattress, books, clothes, miscellaneous. Friday, Saturday, Sunday, 8:00 to 6:00. 3610 Hamilton.

GARAGE SALE: 1210 East 17th. 8:00-6:00 Friday, Saturday. Men's clothes, small appliances, baby bottles, miscellaneous.

CUTE THREE Drawer maple dresser, chest, bed. Nice for Christmas. Large vanity dressers, bench, chest, bed. Double dresser, bed, chest. Lots of gift items in glass, china, etc. Also gas heaters. 10:00 to 7:00 daily. Dutchover-Thompson. 108 South Goliad.

GARAGE SALE: 1008 Bluebonnet, inside. Continued all week until everything sold. Dishes, glassware. Lots miscellaneous.

GIANT GARAGE Sale: Order of Eastern Star 1019. 821 East 3rd. Books, encyclopedias, baby clothes, adult clothes, patterns, electric appliances, dishes, pans, new humidifiers for central heaters, miscellaneous. New items added daily.

RUMMAGE SALE: Sponsored by Highland Church of God. Lots o' goodies. Corner of 10th and Runnels Thursday, Friday, Saturday.

GIANT GARAGE SALE
Starting 1:00 p.m. Thursday
1752 Purdue St.
Christmas tree, toys, decorations, books, clothes, dishes, crystal and lots of miscellaneous.
No sales prior to opening.

GARAGE SALE: Every day. Baby items, clothes for the family, small appliances, furniture and miscellaneous items. Bobbies Nearly New Shop. 1628 East 3rd.

Miscellaneous L-11

OAK FIREWOOD for sale $70 a cord delivered. Call 263-7592 after 5:00 p.m.

206 USED OPERA Chairs. Wood back and wood seat. Light Maple finish, in good condition. Available early December at Midland, Texas. For sale by Imperial Woodworks, Box 7541, Waco, Texas, or call, collect, 817-756-5431.

Miscellaneous L-11

ELEVEN ROLLS of roofing felt, $6.00 per roll. Electric coppertone cook top, works. $70. Call 263-7103 after 4:00.

Antiques L-12

FOR SALE: Antique bed and dresser. Call 263-7407 for more information.

Wanted To Buy L-14

NEEDED YOUTH Bed or small twin complete. Must be reasonable. Call 263-8287.

Good used furniture, appliances, air conditioners, TVs, other things of value.
HUGHES TRADING POST
200 W. 3rd 267-5661

AUTOMOBILES M

Motorcycles M-1

1974 HARLEY DAVIDSON black Sportster. 1000CC. $2,600 firm. Call 267-2511 extension 2505 or 2450, Room 4, Sgt. Jenkins.

1971 HONDA 90 FOR Sale: Very low mileage. Call 394-4310 for more information.

1975 HONDA 450: Only 800 miles Like new condition. Call 267-2774 after 5:00 p.m.

LIKE NEW 1974 Honda 550. Four cyclinder, windshield, shin guards. Call 263-7602 or see at Dewey Ray Chrysler-Plymouth. Retail price $1275. Discount price $975.

Trucks For Sale M-9

1972 CHEVY LUV: Air conditioned, custom wheels, radials, C B mount, excellent condition. $2000. 263-4183 after 5:00.

FOR SALE: 1964 Chevrolet pickup, standard, V-8, 283. Also 1972 Starcraft crankup top camper. 263-7064.

1972 DATSUN PICKUP: Runs good, new paint, custom interior, low mileage, radio, heater, 6 new tires. 263-8607 or 263-0438.

FOR SALE: 1974 Chevy Cheyenne ½ ton. Fully loaded. Call 393-5775 for more information.

Autos M-10

1970 VOLKSWAGEN BUS: Good condition, new tires. 1975 Volkswagen powered three wheel motorcycle for sale or trade for truck. 263-7915.

FOR SALE: 1972 Mercury Marquis Brougham, 1973 Chevrolet Caprice Classic. 1969 Pontiac Grand Prix. Call 267-6373, extension, 31, 33, or 34.

1973 OLDS CUSTOM Cruiser Wagon. All power, cruise, loaded. Call 267-7536; see at 1507 Avion.

1971 CHEVROLET IMPALA: Four door, hardtop, power and air, new tires, 263-0604 after 3:00 p.m.

1962 BUICK: GOOD work car, runs good. First $175 buys it. 263-1916; 1214 East 18th.

1976 CHEVROLET CAPRICE: All power and air, Low mileage, like new. Days, call 263-1351, Gene Miller, after 6:00 and weekends, call 263-4037.

1973 SUBARU: AIR Conditioned 263-8502 between 9:00 a.m. and 5:30 p.m.

1970 ROADRUNNER 383 AUTOMATIC. $700. For more information call 267-3569.

1971 CHRYSLER NEW YORKER: Fully loaded, one owner, clean, in good condition. For more information 263-7709.

1973 GRANDVILLE PONTIAC: New tires, rebuilt motor, fully loaded, four door, excellent condition. Will trade for older pickup or cash. Call 263-7193 after 5:00.

1976 MERCURY MONARC: Air, AM-FM 8-track, 6 cylinder, four door, 5,000 miles, $4,500. 263-0803.

FOR SALE: 1970 V.W. 8 passenger van. Please send bids to Box 92 Coahoma, Texas, or phone 394-4277 or 394-4797. Can be seen at 401 North 2nd in Coahoma.

COME BY AND MAKE AN OFFER
YOU WILL BE SURPRISED!
'74 BLAZER, 4 cyl, loaded.
'74 CHEYENNE Super, loaded.
'72 JEEP Commando, V8 & power.
'74 FORD Ranger, red, sharp.
'72 CHEVY, L.W.B. V8, standard.
'75 T-BIRD. Loaded.
'74 GRAND PRIX. Loaded.
'73 FORD, 4-d., sharp.
JACKIE GASS AUTO SALES
1505 W. 4th 267-1222

Autos M-10

1973; ½ TON FORD Pickup. Automatic, long wide, camper shell. 263-1339 or 807 Willia.

TWO BEDROOM: 12x60 Mobile Home. Carpet. See at Lot 4, Hillside Trailer Park. Call 263-8722.

UNFURNISHED HOUSE: Three rooms, $55 per month, $35 deposit, prefer couples, no pets. Call 263-2138.

WELDERS WANTED: For general welding. Salary open. Day 263-8621, Night 263-0482.

POODLE PUPPIES For sale. $30 each. Silver and black. Call 263-4946 after 4:30.

Autos M-10

1973 MONTE CARLO: Good condition. $3,300 or best offer. Call 263-8137.

1975 CAMARO. LOADED. Call 263-8502 between 9:00 a.m. and 5:30 p.m. for more information.

1973 PORSCHE: 914 TWO, Litre 1½ years warranty. Phone 263-1482.

FOR SALE: 1965 Dodge Polara, air conditioner, power steering, radio, excellent condition. Call 267-6233.

1975 CADILLAC COUPE DeVILLE. Beautiful automobile. $600 below retail. All Cadillac options. $7,495. 1900 Runnels, 267-8078 after 5:00.

Boats M-13

BASS BOAT with 65 Mercury motor. Good condition. Call 394-4315 or 394-4293 for more information.

Campers & Travel Trlr. M-14

PROWLER CAMPER Trailer. Good condition. Self-contained. Call 394-4315 or 394-4293 for more information.

15 FOOT BELL Camper: One axle nicely equipped, sleeps six, clean, ready to go. 263-6087.

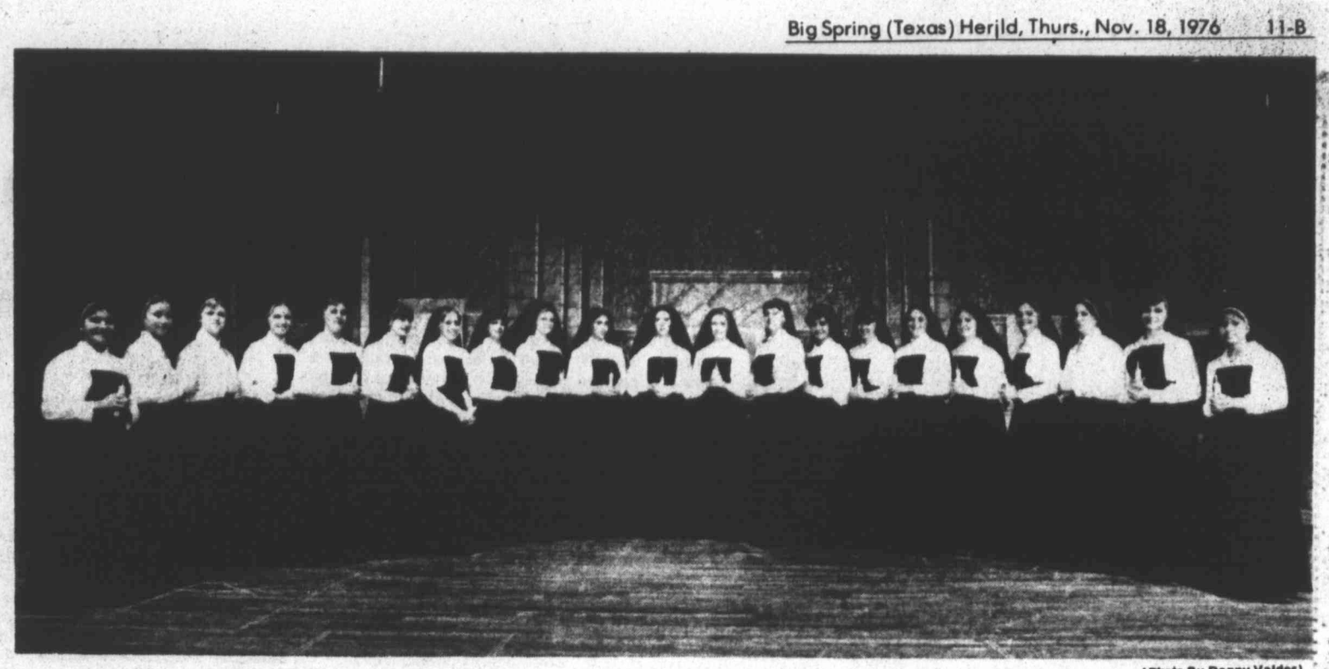

(Photo By Danny Valdes)

DOE-RAY-ME —This choir of sisters portrayed in "The Sound of Music" will perform many of the well-known songs from that musical including "Edelweiss" and "Do-Re-Mi" or "Doe-Ray-Me", whichever way you want to look at it. The choral department will perform the musical here Friday and Saturday at 8 p.m. at the high school auditorium.

Diabetes third leading cause of death in U.S.

Around 600 people in Big Spring have diabetes and are not yet aware of it. This estimate is based on statistics disclosed by the National Commission on Diabetes in its report to Congress last December.

Diabetes is now recognized as the third leading cause of death in the U.S. but most people are unaware of its seriousness or of its warning signs. Recognition of the warning signs is particularly important because early diagnosis and good control with diet and medication (usually insulin) can often postpone the serious complications of the disease.

Juvenile-onset diabetes, the more severe form of the disease, usually strikes adolescents and young adults and is characterized by the sudden appearance of constant urination, abnormal thirst, unusual hunger, the rapid loss of weight, irritability, obvious weakness and fatigue and nausea and vomiting.

It is especially important for parents to be able to recognize these signs because they appear suddenly and a child can go into a diabetic coma just days or even hours after the symptoms first appear.

Adult-onset diabetes is milder and more gradual in its appearance. As a result it can go undetected for years while it causes its damage to the system. It usually occurs between the ages of 35 and 60 and the most common signs are drowsiness, itching, a family history of diabetes, blurred vision, excessive weight, tingling, numbness, pain in extremities, easy fatigue, skin infections and slow healing of cuts.

The American Diabetes Association recommends an immediate visit to your doctor if any of these symptoms should appear. People in the high risk groups — overweight, over 40 or with a family history of diabetes — should be tested for diabetes at least once a year.

Little knowledge could save someone you love

George had just been promoted. So the family celebrated with a big dinner.

George had just taken a bite. His brother told a joke. George laughed. Everybody else laughed, too. Nobody noticed at first when George stopped laughing. Four minutes later, George was dead, choked to death on food.

Because nobody in his family knew a simple, easily performed technique that would have saved George's life.

It's called the Heimlich Maneuver, named for the doctor who devised the technique, and it has saved countless lives. So new, however, is this knowledge that too few people have learned it.

But now the world's largest chain of seafood restaurants, Long John Silver's, Inc., has taken up the task of educating everyone who will listen in the Heimlich Maneuver.

The company has devoted extensive manhours and much money in producing printed materials and educational films about the Heimlich Maneuver. Key executive personnel have been designated to promote and distribute this public service educational program.

With the permission and blessing of Dr. Henry Heimlich, a renowned thoracic authority who invented this revolutionary procedure, Long John Silver's is carrying this educational service to schools, by donating all materials for teaching in health and first aid classes.

Speakers, armed with films and materials, are available for civic group meetings at no charge.

Sankey brothers bounce to wins

DENVER, Colo. — A host of top professional cowboys who have qualified for the upcoming National Finals Rodeo competed at the American Royal rodeo in Kansas City, Mo., which ended Sunday.

The rodeo paid winners more than $30,500, and in nearly every event, the richest checks went to 1976 Finalists.

The Sankey brothers, Lyle and Ike, of Rose Hill, Kan., won first overall in saddle bronc riding and bareback bronc riding respectively. Lyle emerged in saddle bronc with 205 points scored on three rides, and won $1,052. Ike took the bareback contest with 217 on three, winning $1,370. Both will compete in their events at the Finals, Dec. 3-11.

Rick Bradley of Burkburnett, Tex., who has qualified for his first Finals in steer wrestling, won first in the Kansas City event average for $2,307. Bradley also took first in two of the three go-rounds, and had a total time of 13.5 seconds on all three.

In calf roping, 1973 world champion Ernie Taylor of Hugo, Okla., split first and second in the average payoff with Edd Workman of Mineral Wells, Tex., who is destined for his first Finals in the event this year. Taylor won $1,224; Workman won $1,338 over the three go-rounds. Both roped three calves in 29.9 seconds.

In bull riding, Butch Kirby of Alba, Tex., won first with 148 points on two rides, good for $1,000.

The rodeo earnings from Kansas City will count on 1977 PRCA standings.

Division Leaders:

SADDLE BRONC RIDING — Monte Henson, Mesquite, Tex., $34,383.
BAREBACK BRONC RIDING — Joe Alexander, Cora, Wyo., $48,156.
BULL RIDING — Don Gay, Mesquite, Tex., $33,316.
CALF ROPING — Roy Cooper, Durant, Okla., $37,370.
STEER WRESTLING — Tom Ferguson, Miami, Okla., $48,854.
TEAM ROPING — Leo Camarillo, Oakdale, Calif., $30,761.
GRA BARREL RACING — Jimmie Gibbs, Valley Mills, Tex., $22,557.

TOO LATE TO CLASSIFY

1973; ½ TON FORD Pickup. Automatic, long wide, camper shell. 263-1339 or 807 Willia.

TWO BEDROOM: 12x60 Mobile Home. Carpet. See at Lot 4, Hillside Trailer Park. Call 263-8722.

UNFURNISHED HOUSE: Three rooms, $55 per month, $35 deposit, prefer couples, no pets. Call 263-2138.

WELDERS WANTED: For general welding. Salary open. Day 263-8621, Night 263-0482.

POODLE PUPPIES For sale. $30 each. Silver and black. Call 263-4946 after 4:30.

Our Pizza is Good For You!

At Pizza Inn we mix our dough fresh every day . . . and each pizza is made with nutritious cheese, meats and other toppings.
We make 4,097 delicious combinations . . . served with pride . . . just for you.
We Treat You Right at Pizza Inn.

VALUABLE COUPON
Pizza inn.
Old Fashion Thick Crust — Buy any giant, large or medium size Old Fashion Thick Crust Pizza at regular menu price and receive one Old Fashion Thick Crust Pizza of the next smaller size with equal number of ingredients FREE.
or
Our Original Thin Crust — Buy any giant, large or medium size Original Thin Crust Pizza at regular menu price and receive one Original Thin Crust Pizza of the next smaller size with equal number of ingredients FREE.
Valid Thru Nov. 25, 1976. GrY-1
PLEASE PRESENT WITH GUEST CHECK
1702 Gregg
Phone 263-1381
Pizza inn
AMERICA'S FAVORITE PIZZA

REVIVAL

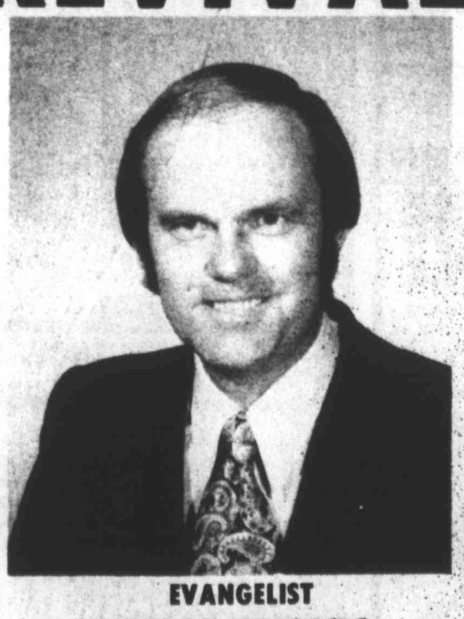

EVANGELIST
GARY HINES
SINGER
MIKE CROWLEY
Baptist Temple Church
11th Place & Goliad
SERVICES:
PUPPET SHOW .....7:00 P.M.
WEEKDAY .....7:30 P.M.
SUNDAY .....11 A.M. and 7 P.M.
NOVEMBER 15th thru 21st

Military

Iranian students returning home

RAMSAR, Iran (AP) — Unemployment in the United States and Europe and Iran's booming oil economy are luring back many of the Iranian students who went abroad to study and refused to come home.

At present, a majority of the approximately 137 student pilots training at Webb Air Force Base are from Iran. However, because they are under direct influence of the Shah, the student pilots are not among those who don't return.

Some of these stay-away students formed the nucleus of dissident groups abroad opposing the government of Shah Mohammed Reza Pahlevi and staging noisy demonstrations and at times violent attacks on Iranian diplomats and embassies.

Some of the "truant" students, as Iranian officials call them, claim the Shah is running a police state, stamping out dissent and curtailing personal freedoms.

"We will have a brain gain instead of a brain drain," insisted Abdol Hossein Sami'i, minister for science and higher education, who came to this Caspian Sea resort to attend Iran's annual education conference. "Unemployment and inflation abroad and more job opportunities and better living conditions in our exploding economy are calling them home. There has been a 40 per cent increase in returning students, some of them gone for more than 20 years."

Iran's worldwide truants, students who refuse to come home, have been a source of personal embarrassment to the Shah.

Demonstrating Iranian students are frequently on hand whenever a government minister or the Shah himself visits a foreign capital. Slogans like "Down with the Fascist Shah" and "Release 40,000 Political Prisoners" are scrawled in Farsi, the Persian language, on the subway stations of London, Paris and Brussels. Iranian students demonstrators have occupied embassies and consulates in Stockholm, Bonn, Amsterdam and Berne. An Iranian diplomat was beaten up in Rome.

The sorry state of higher education in Iran, with only 30,000 places for 300,000 applicants and many of the best teachers leaving for higher paying jobs in the industrial boom, drives students in droves to the U.S. Consulate in Tehran.

There they wait all night on line for a visa, sleeping on the sidewalk and battling to get to the windows. Ambassador Richard Helms had the student visa operation moved to a garage on the embassy compound to control the sidewalk scenes.

"This is America's biggest visa operation," said Vice Consul Mary Ginn Kennedy. "On an average day we see 200 people; by the end of the crush this month we will have issued about 11,000 visas." She paused to lecture a desperate student who had altered his grades to show he had attained the minimum 13 academic points out of 20.

"We do not accept fraudulent documents," she told him. "You have changed your grades, and I don't care how long you have waited, we cannot give you a visa."

Other embassy officials are convinced there is fraud going on, too, at the opposite end of the application blank.

"We are investigating several third rate American schools, hungry for foreign applicants, who hire local agents to solicit well-off Iranian students. They send over stacks of blank I-20 forms, which are supposed to indicate acceptance of students whose marks they haven't even seen," said an embassy man who declined use of his name pending the completion of the investigation. He called it "a racket."

Many of the students who never come home are the victims of a poor educational background in a country that has reduced illiteracy from 90 to 55 per cent in less than a decade but ushered in nationwide television with no intervening nationwide reading habits.

"As a result," said one Harvard professor who studied the problem for the World Bank, "Iranian students flunk out of fourth and fifth rate American colleges and wind up running elevators and washing dishes rather than go home and admit failure. They transfer their resentment to the government and the Shah."

Studying abroad means more than a chance for a better job and a better life at home. It usually brings a deferment from Iran's mandatory two years' military service. Moreover, students who fail must pay back their college costs to the government at 4½ per cent interest, so they stay abroad rather than pay for failure.

DARLA JOHNSON

She is assigned to Keesler AFB

SAN ANTONIO — Airman Darla R. Johnson, daughter of Arthur R. Johnson of Norwood, Colo., has been assigned to Keesler AFB, Miss., after completing Air Force basic training.

During the six weeks training at Lackland AFB, Tex., the airman studied the Air Force mission, organization and customs and received special instruction in human relations.

Airman Johnson will now receive specialized training in the administrative field.

The airman is a 1976 graduate of Norwood High School. Her grandmother, Mrs. Lorraine F. Johnson, resides at 710 S. Seventh, Lamesa, Tex.

Draws duty in Illinois

SAN ANTONIO — Airman William A. Mikie, son of retired Air Force Master Sergeant and Mrs. R. L. Mikle of 978 E. 15th St., Colorado City, has been assigned to Chanute AFB, Ill., after completing Air Force basic training.

During the six weeks training at Lackland AFB, the airman studied the Air Force mission, organization and customs and received special instruction in human relations.

Airman Mikie will now receive specialized training in the aircraft equpment maintenance field.

The airman is a 1976 graduate of Colorado High School.

Airman Lee earns honors

WICHITA FALLS — Airman First Class Timothy P. Lee, son of Mrs. Wayne A. Thrift of 2608 Prescott, Waycross, Ga., has graduated with honors at Sheppard AFB, Tex., from the U.S. Air Force technical training course for telephone equipment installation repairmen conducted by the Air Training Command.

Airman Lee, who learned to install and repair telephone equpment, is being assigned to Randolph AFB, Tex., for duty with a unit of the Air Force Communications Service. Completion of the course enables the airman to receive academic credits through the Community College of the Air Force.

Airman Lee's wife, Nora, is the daughter of Mr. and Mrs. Alberto Alvarez of 1205 Elm, Colorado City.

Tests passed by Hilario

Navy Seaman Apprentice Eliseo R. Hilario, son of Mr. Eliseo Hilario Sr. of 411 N.E. Ninth, Big Spring, has completed recruit training at the Naval Training Center, Orlando, Fla.

During the eight-week training cycle, he studied general military subjects designed to prepare him for further academic and on-the-job training in one of the Navy's 85 basic occupational fields.

Among the subjects he studied, were seamanship, close order drill, naval history and first aid. A 1976 graduate of Lamar Senior High School, he joined the Navy in June 1976.

L. D. BARRETT

Technical training

SAN ANTONIO — Airman Lavoy D. Barrett, son of retired Air Force MSGT. and Mrs. Joe H. Barrett of 199B Hunter, Big Spring, has been selected for techincal training at Chanute AFB, Ill., in the Air Fgce survival equipment field.

The airman recently completed basic training at Lackland AFB, Tex., and studied the Air Force mission, organization and customs and received special instruction in human relations.

Airman Barrett graduated in 1975 from high school in the Philippines.

Captain gets Florida duty

DAYTON, Ohio — Capt. Raymond A. Malinovsky, whose parents are Mr. and Mrs. William J. Malinovsky of R.715 Cypress Ave., Johnston, Pa., has received his master's degree at the Air Force Institute of Technology.

Located at Wright-Patterson AFB, Ohio, AFIT provides accredited graduate-level resident education for selected Air Force members in scientific, technological and other fields.

Capt. Malinovsky, who majored in civil engineering, is being assigned to Hurlburt Field, Fla., for duty as a civil engineer with a unit of the Tactical Air Command.

A 1965 graduate of Johnstown Central Senior High School, the captain received his bachelor's degree and commission in 1969 upon graduation from the U.S. Air Force Academy, Colorado Springs, Colo.

His wife, Gloria, is the daughter of Mr. and Mrs. Stanley Ballou of 2501 Carol Drive, Big Spring.

Capt. Fernald gains medal

PLATTSBURGH, N.Y. — The U.S. Air Force Commendation Medal was presented to Capt. Laurance N. Fernald, son of Mr. and Mrs. Laurance S. Fernald of 721 Almeda St. N. St. Petersburg, Fla., in recent ceremonies at Plattsburgh AFB, N.Y.

Capt. Fernald was decorated for meritorious service as an instructor pilot at Ellsworth AFB, S.D.

He now serves as an FB-111 pilot at Plattsburgh, with the 380th Bomb Wing, a unit of the Strategic Air Command.

The captain, a 1964 graduate of Northeast High School, received his B.S. degree in 1969 from Troy (Ala.) State University and was commissioned later that year upon graduation from Officer Training School at Lackland AFB, Tex.

The captain's wife, Barbara, is the daughter of Mr. and Mrs. Joe E. Adams of 1504 Chickasaw, Big Spring.

Cannoneer hits targets

FT. SILL, OKLA. — Army Pvt. Jesus Rodriguez, 21, son of Mr. and Mrs. Jesus Rodriguez, 810 S. 3rd, Lamesa, recently completed training as a cannoneer under the One Station Unit Training Program at Ft. Sill, Okla.

OSUT is a 13-week period which combines basic combat training with advanced individual training.

Students learned the duties of a howitzer of gun section crewman and received instruction in handling ammunition, setting fuses and preparing charges, communications and maintenance. Pvt. Rodriguez is a 1974 graduate of Lamesa High School.

Underalls are now visible at Swartz.

Underalls are something new. Panty hose with their own smooth panties knit right in! So the panty lines are invisible under your clothes. And Underalls have an absorbent cotton crotch for panty protection.

Underalls bikini and brief styles come in beige-coffee bean, and white-suntan.

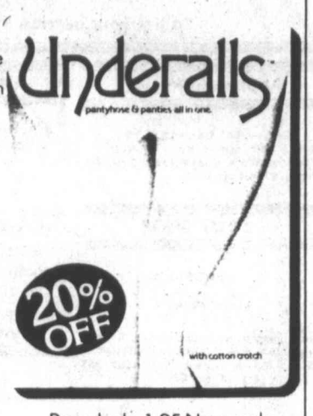

Regularly 1.95 Now only $1.55

Swartz

Due to adverse Weather Conditions last weekend... we are repeating our last Weekend Specials for this weekend!

$8 to $24
Separates.....were $16 to $48.
Name Brand sportswear separates, coordinates. Blazers, Vests, Pants, Blouses and Skirts.
JR. SHOP

MAY QUEEN® STOCK-UP
PANTYHOSE
20% OFF SALE!
All Styles — May Queen® Pantyhose

Reg.	NOW ONLY		Reg.	NOW ONLY
$ .99	$ .79			
1.29	1.03		$1.50	$1.20
1.50	1.20	JR. SHOP	1.79	1.43

Knee Socks.....½ Price

½ Price
Blouses .....were $15 to $56.
Wide selection from which to choose, prints, stripes and solids.
MAIN SHOP

$5
Shells.....were 10.00
Sleeveless, cap sleeve, and tank style . . many fashion colors. Sizes 8 to 18.
MAIN SHOP

$90
Pantsuits.....were $136 to $180.
Two and three piece styles in the finest pure wool knit with perfect tailoring . . and fine polyester knits.
MAIN SHOP

Swartz

Ritz Theatre
LAST NIGHT
OPEN 7:30 Rated PG
Every girl's summer dream. "LIFEGUARD"

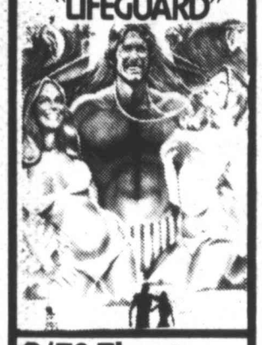

R/70 Theatre
STARTS TO NIGHT
OPEN 7:15
OPEN FRIDAY 1:15
WALTER MATTHAU
TATUM O'NEAL
"THE BAD NEWS Bears"

PG In Color A Paramount Picture

Jet Drive-In
NOW SHOWING
OPEN 6:30 Rated PG
DOUBLE FEATURE
THE FIRST KILLING WAS AN ACCIDENT.

The Only Way Home PG
PLUS 2nd FEATURE
ROBERT FULLER
SHERRY BAIN
THE HARD RIDE

COLOR GP

Ritz Theatre
STARTS TOMORROW
OPEN 12:45
EVERYONE'S GREAT ADVENTURE OF ALL TIME!
ALL CARTOON FEATURE

G
Walt Disney's PETER PAN
TECHNICOLOR®
AND "The Hound That Thought He Was A Racoon"

Cinema
College Park 263-1417

The Story Of O
The masterpiece of bizarre love that stunned France. A portrait of love and submission to disorder the senses.
An Allied Artists Release
(X) NO ONE UNDER 17 ADMITTED
SHOW TIMES 7:10 and 9:00
FRI X LATE SHOW X SAT
CALL FOR TITLE & TIME

HE FOUND THE GLORY OF THE WEST'S GREATEST ADVENTURE!

DOTY-DAYTON'S
PONY EXPRESS RIDER
STEWART PETERSEN · HENRY WILCOXON · BUCK TAYLOR
MAUREEN McCORMICK · KEN CURTIS · JOAN CAULFIELD
SLIM PICKENS · DUB TAYLOR · ACE REID · JACK ELAM
G GENERAL AUDIENCES
Starts Nov. 19 at College Park Cinema

Western Sizzler
208 GREGG 267-7644
Carry Out Orders Welcome
SERVING FINE FOOD AT FAMILY PRICES

The Maverick (Child's Plate)	1.65
The Ranchburger—Open Face Hamburger	1.25
The Sizzler—6-oz. Sirloin	2.29
The Rounder—8-oz. Chopped Sirloin	2.25
Chicken Fried Steak	2.25
K. C. Strip — 10-oz.	3.75
The Wrangler—8-oz. Fillet	3.95
The Westerner—10-oz. Sirloin	3.95
Steak & Shrimp	4.50
Shrimp (7 Jumbo)	3.95
The Wagon Load 24-oz. Sirloin For Two	8.95

ALL NEW — Thurs., Fri. & Sat. Nights
FRESH CATFISH ALL YOU CAN EAT — $2.19
Served With Salad, French Fries, Hush Puppies & Texas Toast.
All Items Served With Salad Bar, Baked Potato or French Fries, Texas Toast.