SOUTHWEST MICRO PUBLISHING
2627 E. YANDELL
EL PASO, TX
79903

Oct. 25
1993
Vol. 44 No. 161
Snyder, Texas 79549
10 Pages, 50¢

West Texas Intermediate Crude
$17.90

MONDAY

Home of Larry White

# Snyder Daily News

## Ask Us

Q.-What percent do the oil companies pay of county and school district taxes?

A.-According to the county tax office, mineral values represent 62 percent of county taxes and real estate is 38 percent. For the Snyder schools, oil companies pay 63 percent and real estate is 37 percent.

## In Brief

### Boosters

The Snyder All-sports Booster Club will not meet today. The next meeting is scheduled for Nov. 1.

### Genealogical

Scurry County Genealogical Society will meet at 7 p.m. Tuesday in the county library.

### Ira boosters

The Ira Bulldog Backers will meet at 7 tonight in the school cafeteria to view the football game film and discuss the carnival.

### Game day

Martha Ann Woman's Club is sponsoring a game day luncheon and bake sale Wednesday at the Woman's Club.

### Band boosters

SHS band boosters will meet at 7 tonight in the band hall for a work session. Members are asked to bring small paint brushes, tempra paint and markers.

### Retakes

Retakes at Snyder High School will be taken by Olan Mills Studio at 8:30 a.m. Tuesday. Senior retakes and portraits will be taken from 3-7 p.m. Seniors who had pictures taken in July must have their yearbook pose taken again.

Students must see Diane Arnold in Room 229 to be approved for retakes.

### Chapter I

Cynthia Savage, Computer Curriculum Corp. consultant, will speak to Parents of Chapter I students in a meeting set for 7 p.m. Tuesday in the junior high auditorium.

She will help those attending become familiar with students' gains reports. Lois Boles, director of state and federal programs for SISD, and Dale Byrd, coordinator of the computer assisted instruction program, will host the meeting.

## Weather

**Snyder Temperatures:** High Saturday, 69 degrees; low, 36 degrees; high Sunday, 71 degrees; low, 36 degrees; reading at 7 a.m. Monday, 40; no precipitation; total precipitation 15.56 inches.

**Snyder Area Forecast:** Tonight, partly cloudy. Low in the lower 40s. West wind 5-15 mph early becoming north wind 20-30 mph and gusty before midnight. Caution will be needed on area lakes. Tuesday, mostly cloudy and colder. High in the upper 50s. A brisk north wind at 15-25 mph and gusty. Caution will be needed on area lakes.

**Almanac:** Sunset today, 7:01. Sunrise Tuesday, 7:55. Of 297 days in 1993, the sun has shone 290 days in Snyder.

*Filing begins Dec. 3...*

# Candidates eye party primaries

With filing deadlines just a couple of months away, prospective candidates have begun testing the political waters for next March's primary elections.

The first day to file as a candidate is Dec. 3 and prospective candidates have until Jan. 3 to get their name on party election ballots. Both Democratic and Republican parties will hold primary elections in Scurry County.

Scurry County offices up for grabs next year include that of county judge, currently held by Bob Doolittle, as well as the Precinct 2 and 4 commissioner positions, held by Roy Idom and Jerry Gannaway, respectively.

Also on the ballot will be the positions of District Clerk Elois Pruitt, County Clerk Frances Billingsley, County Treasurer Charlie Bell, County Attorney Pete Greene and Precinct 1 Justice of the Peace Wanda Rushing.

The Precinct 2 JP's post is vacant and will also be up for election.

The District 70 State Representative's post held by David Counts will be on the primary ballots, but reports indicate that Counts is considering a race against State Sen. Steve Carriker.

Both are Democrats. Carriker narrowly defeated Republican Tom Haywood two years ago and the Wichita Falls businessman has already indicated his intention to run again.

If Counts decides on a run for the senate, several candidates likely would file for the state representative's seat.

To file candidates must see the chairman of either political party as well as file a campaign treasurer designation in the county clerk's office. County Democratic Chairman is Hassie Sneed and newly-appointed County Republican Chairman is Drew Bullard.

Early voting won't begin until Feb. 16. Nominees from the party primary elections will then be on the November general election ballot.

Offices up for election on a national level include that of U.S. State Sen. Kay Bailey Hutchison and all U.S. Representatives, including Charles Stenholm, who represents the 17th District. Stenholm is expected to face stiff opposition in his re-election bid.

Statewide officeholders whose positions are up include Governor Ann Richards, Lt. Gov. Bob Bullock, Attorney General Dan Morales, State Comptroller John Sharp, State Treasurer Martha Whitehead, Land Commissioner Garry Mauro and Agriculture Commissioner Rick Perry.

The likely GOP candidate for governor is expected to be George W. Bush, owner of the Texas Rangers and son of former U.S. President George Bush.

All 150 state representatives' terms, including Counts' District 70 seat, and all 31 state senators' terms, including Carriker's District 30 seat, will be on the primary ballots.

Also up for election are posts held by Railroad Commissioners James E. Nugent and Mary Scott Nabors and seven members of the State Board of Education, including District 15 representative Montie Hasie.

Three members of the Supreme Court and three members of the Court of Criminal Appeals are up, as are 37 Courts of Appeal justices.

DOCTORS HONORED — Kathleen M. Weaver, left, orthopedic surgeon, and her husband, Mark L. Weaver, general surgeon, were honorees at a reception Sunday given by the Cogdell Memorial Hospital Auxiliary. The event, welcoming the doctors to Snyder, was held in the Weavers' new office, Snyder Surgical Center, 5305 Trinity Blvd. Standing with them are Regina and Tim Lancaster, hospital CEO. (SDN Staff Photo)

*By commissioners...*

# Airport's zoning board, audit agreement okayed

Scurry County commissioners court signed two resolutions and approved fees for an outside county audit during a meeting this morning at the courthouse.

Commissioners signed a resolution authorizing the formation of an airport zoning board and appointed two members to serve on the board.

The airport zoning board was suggested by the Texas Department of Transportation, and guidelines for its formation and functions have been outlined by the state.

The board will be a committee composed of two members appointed by the county and two by the city. The appointed members will then elect a fifth member to serve as its chairman.

The new board will have the responsiblity of approving building permits within a 10,000-foot radius of the airport's center. Building heights will be limited in order to keep the airport safe for takeoff and landing during bad weather and night flights.

Commissioners appointed Joe Bass and Bill Hibbs to the board, both of whom have agreed to serve, commissioners said.

The court signed a second resolution authorizing the disbursement of the County Available School Fund. The fund's use is controlled by state statue, and upon disbursement, may only be used for reducing bonded indebtedness or for permanant improvements.

The balance of the fund is $124,092.89 and will be divided between Snyder, Ira and Hermleigh.

Snyder is expected to receive 90 percent of the monies, while Ira and Hermleigh will each receive five percent.

Commissioners approved auditing fees for Mason, Warner & Company of Lubbock to conduct an outside audit for the county and hospital.

The firm has been providing audit services since 1991, and this year will be the last of a three-year contract.

Commissioners have the option of annually negotiating the company's fee. The 1993 fee will be the same as last year, $23,750.

In other business, County Treasurer Charlie Bell gave the monthly and third quarter financial reports, which were approved by the court.

Bell said the county's cash balance ended the quarter at $3.8 million, and the county "should close out the year in pretty good shape."

Judge Doolittle presided over the meeting attended by commissioners Ralph Trevey, Jerry Gannaway, Roy Idom and C.D. Gray Jr.

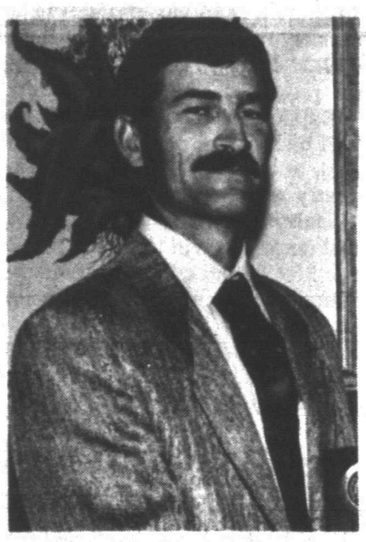

PHILLIP COCKERELL

# Lone Star manager gets assignment

Phillip Cockerell, Lone Star Gas Co. manager in Snyder for the past four years, has been transferred to Round Rock, effective today.

Cockerell, who has been active in Snyder civic affairs, has been named Team Coordinator in Round Rock, a new position that is part of Lone Star's reorganization.

Round Rock and Plano have been targeted as pilot projects for the Team system whereby the team is responsible for a larger area of service.

Snyder will eventually be placed in a team area, but the headquarters for that team has not been determined.

Cockerell, a native of Paint Creek in Haskell County, became Snyder manager in April, 1989. He came to Snyder from Cisco and has held company assignments in Haskell and Hamlin.

Cockerell had served as president of the Snyder Volunteer Firemen and was a captain in the Snyder Fire Department. In 1991 he was named Snyder Fireman of the Year. He also served as vice president of the District Volunteer Fireman's organization.

A member of the Snyder Lions Club and chamber of commerce, Cockerell was an active member of the Economic Development Committee.

The family was a member of the Colonial Hill Baptist Church. He and his wife, Floradean, have two sons, Steven and Jimmy.

## Call 9-1-1...

**The number 9-1-1 is for emergencies only, but it receives a variety of calls. Many would likely agree that Saturday afternoon's call that a snake was inside a building in the 1100 Block of 34th Street was a true emergency. Officers assisted in removing the snake.**

**A call last week might be debatable. Officers were informed that a rooster was running "at large" in north Snyder.**

SCARY TRIO — These Snyder Junior High School students are a scary trio who will perform in *Monsters, The Beast Things in Life Are Free*, Tuesday evening. Starla Davis, left, will portray the mummy. Reid Johnson, center, will be the werewolf. Isaac Spoor will be Frankenstein. Tickets are $2 each and can be purchased at the junior high office or at the door. Weather permitting, the production will begin at 7:30 p.m. on the patio. (SDN Staff Photo)

# Monsters to invade junior high stage

*News flash!*

Dracula, Dracula's bride, Frankenstein, the werewolf and the mummy will all appear at Snyder Junior High School Tuesday evening — making a rare appearance in a Halloween play.

*Monsters, The Beast Things in Life Are Free* will be staged on the patio, weather permitting. If not, the ghoulish production will be moved to the auditorium. Tickets are $2 each and may be purchased at the junior high office or at the door.

The production, staged by drama and choir students, will also feature a *Shop of Horrors*. SJHS chorale will also perform.

The cast of characters include Joey Steakley as Dracula; Sarah Pierce as the bride of Dracula; Reid Johnson as the werewolf; Starla Davis as the mummy; and Isaac Spoors as Frankenstein.

OCT 25 1993

**TEXAS RED RIBBON WEEK — Snyder Council on Drug Abuse provided red ribbons for school classroom doors and for displaying around the square during Red Ribbon Week. CADA encourages anyone desiring information on alcohol or drug abuse to visit its office at 2513 College or call 573-1141. Signing a proclamation for CADA is Mayor Paul Zeck. From left are Marilyn Chauncy, president of the board of directors; Jessie Keller; Martha McKinley, program director; and Vicki Mahoney, administrative assistant. (SDN Staff Photo)**

**ARTISTS AT WORK — Getting in the spirit for Halloween by carving jack-o-lanterns are three nine-year-olds with only one finger out of 30 brandishing a band-aid. From left, Brooks Nunley, Brandon Cox and Brandon Gentry completed their carving session by eating roasted pumpkin seeds. (SDN Staff Photo)**

# Contract winning company wined, dined A&M officials

AUSTIN (AP) — After landing a $10 million contract to operate Texas A&M University's bookstore, the winning company paid for top school officials to travel to New York to complete the deal, putting them up in expensive hotels and providing limousine service, meals and Broadway show tickets.

Regents Chairman Ross Margraves acknowledged Sunday that Barnes and Nobel Bookstores Inc. paid for at least four trips, but said there was nothing wrong with the practice.

"As far as I know, that (the trips) was standard procedure," Margraves told The Associated Press. "My general counsel was fully aware and my board of regents was fully aware. They were not secret trips ... . I have to assume they were legitimate. As a fairly astute person on ethics, I don't see anything wrong with that."

Sarah Woelk, of the Ethics Commission, which monitors state business and political campaigns, said Sunday, "Trips were not illegal under the lobby law in 1990. The law is much more restrictive now. A lot of trips that were legal then are illegal now."

Robert Smith, who oversees all contract negotiations for Texas A&M, and Margraves were flown in Barnes and Noble's corporate jet to sign the contract in mid-July 1990, Margraves said.

"Barnes and Noble has bought me plane tickets to New York before," said Margraves, a Houston attorney. "When Robert Smith and I were negotiating, they picked up hotel and business expenses. And let me say there is not a damn thing wrong with that. That's common practice."

Smith declined to discuss any expenses Barnes and Nobel may have paid.

"I don't know that there was any of that (expenses being paid) in the decision-making process," Smith said. "I don't want to say we didn't have dinner."

When pressed further, Smith said, "I am not going to be interviewed about this."

During one of the trips Margraves said he took to New York earlier this year, groundwork was laid for a contract extension signed in June that could pay the book company as much as $25 million in net sales.

Margraves said the travel was for legitimate business and posed no conflict of interest because the earliest trip was taken after Barnes and Noble had been selected to run the bookstore.

Several A&M officials have said the Barnes and Noble agreement was a winner for the school because the company agreed to pay $800,000 in bookstore renovations, guarantee millions of dollars to the university and provide student and textbook scholarships.

Alan Kahn, who is chief of the college division for Barnes and Noble in New York, did not return phone calls on Friday and was unreachable on Sunday.

Calls to the company's headquarters went unanswered Sunday.

Kahn was aboard the jet, which picked up Margraves and Smith at the university's College Station airstrip, Margraves said.

"Barnes and Noble normally has a car pick me up," Margraves said. "Sometimes I have taken a taxi. Sometimes I have taken a limo. That's customary when we go on bond business. They had show tickets, but I have probably been to one play in the past five years."

Margraves said the bookstore company has put him up at the Waldorf Astoria and the New York Helmsley Hotel, considered two of the city's finest hotels with rates roughly $200 a night.

The president and a vice president of the University of Oklahoma resigned this year following an internal personnel investigation that found, among other things, conflicts of interest arising from four trips paid all or in part by Barnes and Noble.

# New doctorate program has supporters as well as critics

AUSTIN (AP) — Critics of the University of Texas-Pan American's proposed first doctoral program say they fear the $4.6 million international business program will be a bust.

Others say the program, which goes before the Texas Higher Education Coordinating Board on Friday for approval, will give a much-needed boost to the number of Mexican-Americans holding advanced degrees.

Backers say it will fill a unique niche because of its border location and growing expectations about international trade.

"It's a strong program offered by a strong school answering a genuine need that is not only nationwide but worldwide," said university vice president Rudolph Gomez. It already has received development funding from lawmakers.

Professor David Sturges, who would direct the program, added, "The people of South Texas deserve the opportunity."

Noting only 15 Hispanics among 1,100 Ph.D. graduates nationally in 1992, Sturges said, "If we are successful in attracting Hispanic Americans to the program, the sky is the limit for them."

But opponents of the proposal say the degree plan could block the Edinburg university from getting other doctoral programs, and won't produce enough graduates.

"There doesn't seem to be much of a market for the graduates of it," said UT-Pan American education professor Kevin Morse.

"I personally am very concerned about the long-term costs associated with this program — and whether the university can sustain them without having to sacrifice in many other areas," he said. "I'm not sure it will ever succeed."

Morse and UT-Pan American business professor Brent Dalrymple pointed to a report by the business deans of Oklahoma State University and the University of Kentucky, Robert Sandmeyer and Richard Furst. They cited "some major concerns" when invited to review the program by the Coordinating Board.

The proposed Ph.D., which has a business administration major and international business program, might not be as efficient as it could be, they said.

The consultants suggested that offering a master's of international business studies instead could fill a greater need, be more cost-effective and have a bigger effect on the area's economic development.

Ph.D. program backers say UT-Pan American's business master's program already has a strong international component.

The consultants also said a 1991-92 survey found two of the 10 largest business doctoral programs in the United States already are in Texas, and the program "is being initiated at a time when demand for new Ph.D.s in business administration is very soft" in business schools.

Although complimenting the university's efforts to attract faculty, the consultants added that most have never taught at the doctoral level. Sturges is among those who haven't.

But the consultants also recognized the need to increase the number of Hispanic Americans with doctoral degrees and added, "Based on our brief visit, we feel that with hard work and adequate funding, the new program can become a success."

Program backers said the report prompted changes in their proposal. For example, professors at the beginning would work closely with UT-Austin faculty in a mentor program.

Supporters also believe there will be a demand for their graduates, at academic institutions, industry and government.

Dalrymple said he's concerned that taxpayers will lose faith in the need for higher education funding if money is poured into a program he considers a bad choice.

"If we want to be responsible to our taxpayers, we need to listen to something like that report," he said.

Dalrymple and Morse noted that a review would be required of the business program in the future before the Coordinating Board would consider additional doctoral degree-granting authority for the university.

The university already has students enrolled in a cooperative doctorate in education, in which the degree is granted by UT-Austin but offered on the Edinburg campus. UT-Pan American eventually wants to take over that degree.

"My major fear as a member of the faculty is we will have a program that fails and that condemns, therefore, all other programs," Morse said of the business Ph.D..

Supporters say they are determined to make the program work without slighting other degree plans.

Coordinating Board member Larry Jenkins of Austin said UT-Pan American has done "an extremely good job" in preparing for the program.

The board's job is to decide whether there's a need for a new program and whether it has been properly developed, Jenkins said.

# Not everyone happy that Girl Scouts changed pledge

MINNEAPOLIS (AP) — Girl Scout leaders have broadened the group's pledge to try to appeal to a wider range of girls, allowing them to promise to serve the spiritual leader of their choice — or none at all.

But some people outside the organization aren't cheering the decision to tinker with the traditional pledge.

"This is one more organization that has become morally relativistic and that's deeply disappointing," Tom Minnery, a spokesman for Focus on the Family, said Sunday. Focus is an evangelical Christian organization based in Colorado Springs, Colo.

Girl Scout leaders said the change acknowledges growing religious and ethnic diversity among the group's 2.6 million members.

Regions with large Asian and American Indian populations have had trouble recruiting girls whose religious tradition doesn't include a Judeo-Christian concept of God, said Ellen Christie Ach, a spokeswoman for Girl Scouts of the USA.

Delegates to the Girl Scouts national convention voted 1,560 to 375 Saturday to keep the official working of the Girl Scout promise intact, but allow individual girls to substitute for God another word or words they deem more appropriate, such as Allah or Buddha. The measure takes effect immediately.

"I believe that Girl Scouts are an inclusive organization, and the idea is that we are across all lines, not just focusing on one group or religion or race," 18-year-old Angie Greiling, a delegate from Roseville, Minn., said last week.

But Dean Gupta, a Hindu board member of Geeta Ashram Church in Brooklyn Park, Minn., said the word "God" is not exclusively Christian.

"Saying the word 'God' I think creates some kind of uniformity," Gupta said. "Lately, with crime and other things ... the word 'God' might be a little bit of a calming influence."

The official wording reads: "On my honor, I will try to serve God and my country, to help people at all times, and to live by the Girl Scout Law."

The Girl Scouts, modeled on the British Girl Guides, was founded in 1912. The preamble to the group's constitution lays out a spiritual motivating force, but has never defined that force as Judeo-Christian.

Like the Girl Scouts, the Boy Scouts of America have always pledged service or duty to God. The organizations are separate, a spokesman for the Irving, Texas-based organization said, and the Boy Scouts have no plans to tinker with their oath.

Boy Scouts will continue to say the word 'God,'' Richard Walker said. But "we understand that that may mean something different for you than it does for another scout. ...The deity is between the scouts and their parents."

# Oil Patch News

**Scurry County**

Baytech Inc. has completed the No. 1 O.T. Richardson in an undesignated field, two miles east of Dunn. The venture was finaled to produce 25 barrels of oil and no water. Gas-oil ratio was 600-1 with perforations from 7,347-355 feet. Location is in Section 65, Block 3, H&GN survey.

**Borden County**

Marshall and Winston Inc. will drill the No. 1 Music in the Southwest Myrtle field, seven miles northeast of Gail. Planned for a depth of 8,700 feet, location is in Section 360, Block 97, H&TC survey.

**Mitchell County**

Coalinga Corp. has completed the No.70 Fee unit in the Sharon Ridge field, five miles north of Cuthbert. The well produced four barrels of 29.5 gravity oil and two barrels of water. Perforations were from 1,662-666 feet, and location is in Lot 7, Block 31, Kirkland and Fields survey.

Coalinga Corp. has completed the No. 71 Fee unit in the Sharon Ridge field, five miles north of Cuthbert. The well produced 11 barrels of 29.5 gravity oil and three barrels of water. Perforations were from 1,654-688 feet, and location is in Lot 8, Block 31, Kirkland and Fields survey.

**Garza County**

J.M. Huber Corp. has completed the No. 17-1 Macy-Lott in the Coulter field, 12 miles southwest of Post. The well produced 22 barrels of 39 gravity oil and 185 barrels of water. Perforations were from 5,452-575 feet, and location is in Section 17, Block 30, T7N, J.V. Massey survey.

**Fisher County**

Conoco Inc. has completed the No. 192 Round Top Palo Pinto unit in the Round Top field, nine miles west of Hamlin. The well was finaled to produce 143 barrels of 40.1 gravity oil and 38 barrels of water. Perforations were from 4,775-896 feet, and location is in Section 80, Block 1, H&TC survey.

Cholla Petroleum has completed the No. 2 Tex-Star in the Newman field, eight miles southeast of Longworth. The well was completed to produce 25 barrels of 40 gravity oil and 50 barrels of water. Perforations were from 3,802-806 feet, and location is in Section 321, James Vaughn survey.

**Nolan County**

Clear Fork Inc. has completed the No. 1059 C.E. Boyd in the EVB field, four miles northwest of Nolan. The well was finaled to produce 20 barrels of 41.2 gravity oil and 189 barrels of water. Perforations were from 5,733-736 feet, and location is in Section 59, Block X, T&P survey.

Taylor-McIlhenny Operating Co. will drill a 7,300-foot wildcat on the Campbell lease 15 miles southwest of Sweetwater. Location is in Section 15, T&P survey.

Taylor-McIlhenny Operating will drill the No. 1-115, a 7,300-foot wildcat located 15 miles southwest of Sweetwater. Location is in Section 15, Block X, T&P survey.

Enrich Oil Corp. will plug and abandon the No. 8 Stewman Ranch in the Big Silver field, six miles southwest of Maryneal. Drilled to 7,475 feet, location was in Section 96, Block 1-A, H&TC survey.

St. Clair Energy Corporation will drill the Nolan County Regular No. 2 in the Armstrong field, two miles south of Sweetwater. Planned for a depth of 4,100 feet, location is in Section 63, Block 22, T&P survey.

Best Petroleum Exploration will plug and abandon the No. 1 FM Baucom in the Faver field, five miles east of Sweetwater. Location was in Section 38, Block 21, T&P survey.

Multi-Mile
TIRES
Because So Much Is Riding On Your Pocketbook... Call Us For A Quote on Your Next Set of Tires!
McCORMICK MARKETING
2401 Ave. Q 573-6365

THE SNYDER DAILY NEWS
Published each Sunday morning and each evening, except Saturday, by Snyder Publishing Co., Inc., 3600 College Ave., Snyder, Texas 79549.
Second Class postage paid at the post office at Snyder, Texas, Publication Number USPS611-520.
POSTMASTER send change of address to P.O. Box 949, Snyder, Texas 79550.
SUBSCRIPTION RATES: By carrier in Snyder, $6.05 per month.
By mail in Scurry and adjoining counties, one year $65.75, balance of Texas, and out of state $85.00.
Roy McQueen, Publisher
Bill McClellan, Managing Editor
MEMBER OF THE ASSOCIATED PRESS
The Associated Press is exclusively entitled to use for republication all news dispatches in this newspaper and also local news published for republication of special dispatches.

# Conservatives prompted ethics probe

FORT WORTH (AP) — Former House Speaker Jim Wright says he made mistakes in judgment as one of the Democratic Party's chief leaders in Congress, but in hindsight "I think I'd do it all again."

In a newly released book, he blamed conservatives for the controversy that led to his resignation amid a House ethics investigation in 1989.

The book focuses mostly on Wright's [illegible] efforts in the 1980s, but also includes passages about his final days in office after he was accused of 69 ethics violations.

Wright rejected the allegations, as he did when they originally arose. He said he resigned because he could no longer lead effectively.

"It was time for someone else," he wrote.

After a year's investigation, the House ethics committee had said it had reason to believe Wright tried to evade House limits on outside income through bulk sales of another book, "Reflections of a Public Man."

In the book, Wright said the publicity surrounding the ethics charges destroyed his political base in the House, leaving resignation as his only choice.

The conservatives were opposed to his efforts to broker peace in Central America, Wright wrote in his new book "Worth It All."

Wright contended that a "right-wing cabal" in Congress and the Reagan administration worked to sabotage his speakership after he met with Daniel Ortega, the leader of Nicaragua's leftist Sandinista regime. They met in 1987 to discuss a peace initiative.

"Without intending to do so, I became a focal point of controversy and the target of vicious attacks when I undertook to help end the Central American wars," [illegible] congressman.

Former Assistant Secretary of State Elliot Abrams, Wright said, led a "vicious, highly coordinated attack meant to discredit me."

Abrams told the Fort Worth Star-Telegram that he opposed Wright's involvement in Central America, but called the former congressman's allegations "absolute nonsense."

"Opposing Reagan policy in Central America did not bring down Jim Wright," he said. "What brought down Jim Wright is corruption charges."

Another conservative Wright accused was Rep. Newt Gingrich, R-Ga., who filed the complaint that led to the House ethics investigation.

Gingrich's spokesman Tony [illegible] No. 2 Republican in the House, filed the complaint because of perceived ethical violations. He said Gingrich was not motivated by "partisanship, ideology or political philosophy."

Wright didn't directly accuse Ronald Reagan of trying to unseat him, but said the Republican president was outraged by the meeting with Ortega.

Marlin Fitzwater, Reagan's former press secretary, said "a lot of people" in the administration "were disturbed" by Wright's activities.

"But it's hard for me to imagine that contributed very much to his ethics problems," Fitzwater said. "I never heard talk in the White House about that kind of orchestrated effort."

[illegible] much anecdotal evidence to support his claim. He said a man who identified himself as a CIA agent approached his sister, Mary Connell, and told her to tell Wright to "lay off."

"I'm not paranoid and I don't want it to appear that way," Wright said. "I just want to tell the events that I know to be the case."

The 322-page book was scheduled for formal release on Wednesday, although selected bookstores have been selling copies for several weeks.

Wright, who lives in Fort Worth, will return to Washington for promotional appearances that include a Wednesday night publisher's party hosted by Texas writer Larry L. King.

Wright said he spent much of the last four years working on the book, drawing from thousands of pages of notes and oral history tapes he made during his 34 years in Congress.

## Bridge

By Phillip Alder

NORTH 10-25-93
♠ 8 3
♥ Q 7 6 4
♦ K Q 8 5
♣ K 6 3

WEST
♠ A Q 9 7 4 2
♥ 9 5
♦ 6 3
♣ J 9 4

EAST
♠ 10 5
♥ J 10 8 2
♦ J 9 2
♣ A 10 7 2

SOUTH
♠ K J 6
♥ A K 3
♦ A 10 7 4
♣ Q 8 5

Vulnerable: Neither
Dealer: South

| South | West | North | East |
|---|---|---|---|
| 1 NT | Pass | 2 ♠ | Pass |
| 2 ♦ | Pass | 3 NT | All pass |

Opening lead: ♠ 7

### Return partner's suit

By Phillip Alder

Most bridge deals are susceptible to a straightforward approach. You find the best line of play, adopt it, and either make the contract or fail, as the case may be. However, occasionally a certain subtlety, a degree of subterfuge, is necessary to improve your chances of success.

Today's deal was sent in by a reader from Kalispell, Montana. Against three no-trump, my correspondent had led his fourth-highest spade. Declarer won with the jack and immediately played the club queen from hand. East had won with the ace and returned a heart.

West wanted to know if he was right that his partner was wrong not to play back his spade five at trick three.

I dislike answering questions like this because I make one friend and one enemy. But of course, especially as the contract goes two down, East was wrong. From the auction, South was marked with at most three spades. And it was unlikely a different attack would be more fruitful.

However, did South play to best advantage? If the hearts are breaking 3-3, he has nine top tricks: one spade, four hearts and four diamonds. But a 3-3 split occurs only just over one-third of the time.

The line — practical, not technical — that appeals to me is to cross to dummy at trick two with a diamond and then to lead a low club toward the queen. If West has the club ace, the contract is always safe; whereas if East has the ace, he might play the "automatic" second hand low, whereupon declarer wins with the queen and runs for home.

© 1993, NEWSPAPER ENTERPRISE ASSN.

## Dear Abby

### Proof of Mom's Friendship Was in Her Rice Pudding

by Abigail Van Buren

© 1993 Universal Press Syndicate

DEAR ABBY: Back in September 1990, my mother (Mrs. Rudolph O. Oberg) wrote to thank you for your gourmet rice pudding recipe. You printed her letter and the fact that you were working on your second recipe booklet. In her letter, Mother mentioned that she was taking the rice pudding to several elderly friends. The whole family — and many of Mom's friends — laughed about her "elderly friends." You see, Mother failed to mention that she was also "elderly." (She was 78.)

That previous July, Mom had parachuted out of an airplane at 10,000 feet. My daughter said she was the only grandmother she knew who had to be telephoned before 7:30 a.m. or after 11:00 p.m. — because she was never home in-between!

Mother passed away last March from lung cancer. (She never smoked a day in her life.) When I went to take care of her at the end, there in the refrigerator was the rice pudding. She just wasn't up to delivering it to one of her "elderly" friends — so I delivered it for her.

Someday I'll make rice pudding and take it to an "elderly" friend — and thus continue the tradition for another generation. Thank you, Abby, for the joy you brought to my mother's life.

JOSEPHINE KILBOURN,
JOPPA, MD.

**DEAR JOSEPHINE: Thank you for the joy you brought to *my* life, by allowing me to share your letter with my readers.**

* * *

DEAR ABBY: "Disgusted With Bible People in N.J.," lamenting the failure to return borrowed books, is someone I can relate to. I have at least a half-dozen books missing from my library; all were loaned to friends who had promised to return them as soon as they finished reading them. Some of these books I will probably never see again.

Abby, please declare a "Return Borrowed Books Week" to remind the clods to do just that. Actually, I treasured mine so much, I wouldn't mind if they were gift-wrapped and sent to me as Christmas presents!

TULSA HOUSEWIFE

**DEAR HOUSEWIFE: I will not disclose your name, but if anyone in Tulsa has a book borrowed from someone whose initials are L.B. living on East 58th Street, please return it.**

**P.S. Instead of declaring a "Return Borrowed Books Week," if people would go through their libraries and put all borrowed books in a box, and place the box just inside their own front door as a reminder to return them, it might help.**

* * *

DEAR ABBY: The letter about the woman who carried her own tea bags in her purse when she went out to eat reminded me of something that occurred in Veedersburg, Ind., many years ago.

There was a small family-owned restaurant next to an A&P store. One day, a woman bought a loaf of bread and some lunch meat at the A&P — then came into the restaurant, made her own sandwiches, and asked the waitress to bring her some ketchup.

FRAN IN WESLACO, TEXAS

**DEAR FRAN: You are not the only reader who replied to that letter. Read on:**

DEAR ABBY: I'm a waitress in a family restaurant, and I've seen it all.

One day, six women came in carrying a cake they had purchased at a nearby bakery. They sat down, ordered coffee, and asked the waitress to please cut the cake and serve it. Can anybody top this?

CATHY IN PITTSBURGH

* * *

**For Abby's favorite family recipes, send a long, self-addressed envelope, plus check or money order for $3.95 ($4.50 in Canada) to: Dear Abby, Cookbooklet No. 1, P.O. Box 447, Mount Morris, Ill. 61054. (Postage is included.)**

## DATE BOOK

Oct. 25, 1993

*Today is the 298th day of 1993 and the 34th day of fall.*

**TODAY'S HISTORY**: On this day in 1854, British and French forces repulsed a Russian assault and counterattacked with the famous charge of the Light Brigade at the Battle of Balaklava in the Crimean War.

**TODAY'S BIRTHDAYS**: Johann Strauss (1825-1899), composer; Georges Bizet (1838-1875), composer; Pablo Picasso (1881-1973), painter-sculptor; Richard E. Byrd (1888-1957), explorer; Minnie Pearl (1912-), singer-comedian, is 81; Marion Ross (1928-), actress, is 65; Bob Knight (1940-), basketball coach, is 53; Helen Reddy (1941-), singer-songwriter, is 52; Dave Cowens (1948-), basketball star, is 45; Dan Issel (1948-), basketball star, is 45.

**TODAY'S SPORTS**: On this day in 1964, Minnesota Vikings defensive end Jim Marshall recovered a fumble, then ran 60 yards the wrong way, scoring a safety for the San Francisco 49ers.

**TODAY'S QUOTE**: "Painting is just another way of keeping a diary." — Pablo Picasso

**TODAY'S WEATHER**: On this day in 1981, a tornado caused $2 million damage in Blountstown, Fla., in less than 5 minutes.

SOURCE: THE WEATHER CHANNEL®
1993 Weather Guide Calendar; Accord Publishing, Ltd.

**TODAY'S MOON**: Between first quarter (Oct. 22) and full moon (Oct. 30).

©1993, NEWSPAPER ENTERPRISE ASSN.

## Community Calendar

**MONDAY**

Tumbleweed Toastmasters meeting; American State Bank conference room; 6 p.m.

Open duplicate bridge; Colorado City bridge room; 7 p.m.

Rebekah Lodge 294; Lodge Hall; 7:30 p.m.

Scurry County Alcoholics Anonymous; Park Club in Winston Park; 8 p.m. For more information, call 863-2348, 573-8626, 573-1141 or 863-2349.

Overeaters Anonymous; board room of Cogdell Memorial Hospital; 7:30 p.m.; call 573-8322 for more information.

**TUESDAY**

Weight Watchers; Trinity United Methodist Church; 5:30 p.m.

Beta Delta Phi; MAWC; 7 p.m.

ACBL Open Pairs Duplicate Bridge; Snyder Country Club; 7 p.m.

TOPS TX56; 5:30 p.m. weigh-in, and meeting from 6 to 7 p.m.; 2501 35th. For information, call Jean Yearwood at 573-9444.

New Horizon Alcoholics Anonymous (closed); Park Club in Winston Park; 8 p.m. For more information, call 573-1141, 573-5867.

Al-Anon; Park Club in Winston Park, 37th and Ave. M, 8 p.m. For more information, call 573-3956, 573-2101 573-1141 or 573-8626.

**WEDNESDAY**

Martha Ann Woman's Club Salad Luncheon/Game Day, includes a bake sale; luncheon reservations are needed by 5 p.m. on Monday by calling 573-3427; $6, per person and serving begins at 11:30 a.m.; games follow.

Narcotics Anonymous; Park Club in Winston Park; 8 p.m. For more information, call 573-3961.

**THURSDAY**

Snyder Palette Club; airport terminal building on W. 37th St.; 9 a.m. to 4 pm.

Deep Creek Cloggers lesson; American Legion; 6:30-8 p.m.

Scurry Charter Chapter ABWA; MAWC; 7 p.m.

Scurry Lodge 706; AF and AM degree classes; 7 p.m.

New Horizons Alcoholics Anonymous (closed); in Winston Park; 8 p.m. For information, call 573-3308 or 573-1141.

**FRIDAY**

Storytime for 4-and 5-year-olds; Scurry County Library; 10 a.m.

Snyder Jaycees; noon luncheon; Golden Corral.

Free blood pressure clinics; Senior Citizens Center, 9:45-11:45 a.m.; Cogdell Memorial Hospital emergency waiting room; 1-2:30 p.m.

ACBL Open Pairs Duplicate Bridge; Snyder Country Club; 1:30 p.m.

Cornelius-Dodson House; open by appointment; 573-9742 or 573-2763.

Al-Anon; Park Club in Winston Park, 37th and Ave M, 8 p.m. For more information call 573-1141, 573-2101, 573-8626, or 573-3956.

Scurry County Alcoholics Anonymous (closed); Park Club in Winston Park; For information, call 573-8626, 863-2348 or 573-1141. (Last Friday of the month is the birthday meeting); 8 p.m.

**SATURDAY**

People Without Partners; Inadale Community Center; games of 42 and dominos; 6:30 p.m.

**SUNDAY**

Scurry County Alcoholics Anonymous; Park Club in Winston Park; 10 a.m. For more information call 573-1141, 863-2348, 863-2349 or 573-8110.

Scurry County Museum; Western Texas College; open from 1-4 p.m.

ACBL Open Pairs Duplicate Bridge; Snyder Country Club; 1:30 p.m.

## Northwest, American cut holiday fares

MINNEAPOLIS (AP) — Northwest Airlines has cut its holiday fares up to 40 percent on domestic flights and rival American Airlines has vowed to match the offer on competing routes.

Northwest Airlines promised passengers flying round-trip between Boston and Chicago $238 tickets if purchased by Friday, a 31 percent cut. One of the larger discounts announced Saturday, 39 percent, is on $218 tickets for round-trip flights between Los Angeles and Seattle.

Stand up and shout
What's it all about
He made it to 40
Was there a doubt.
HAPPY BIRTHDAY LARRY

"-NEWS FLASH-"

Dracula, Dracula's Bride, Frankenstein, the Werewolf and the Mummy are expected to be at Snyder Junior High on the 26th of October. They are expected to arrive at about 7:30 p.m.

You could participate in this once-in-a-lifetime chance for only two dollars. Yes, $2.00. To obtain a ticket go by Snyder Junior High office. Tickets will also be available at the door.

Cinema I & II
1907 College
573-7519

Michael J. Fox
For Love Or Money PG
7:00 Only

BRUCE WILLIS
STRIKING DISTANCE R
7:00 Only

WOLF BRAND CHILI
Plain
19 Oz. Can
99¢
DOUBLE COUPONS 7 DAYS A WEEK See Store For Details
Lawrence
HOMETOWN PROUD
4211 College
IGA
Circular Prices Good Thru Tuesday, October 26, 1993

# Comics Page

FRANK & ERNEST® by Bob Thaves

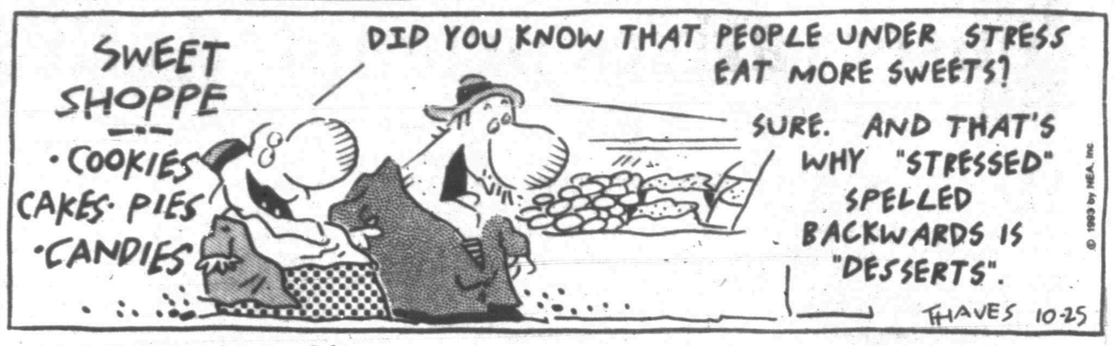


THE BORN LOSER® by Art and Chip Sansom

ARLO & JANIS ® by Jimmy Johnson

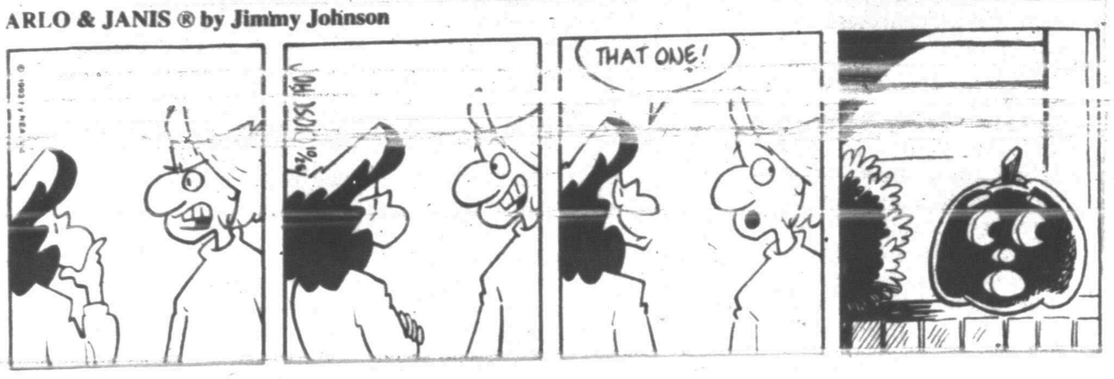


EEK & MEEK® by Howie Schneider

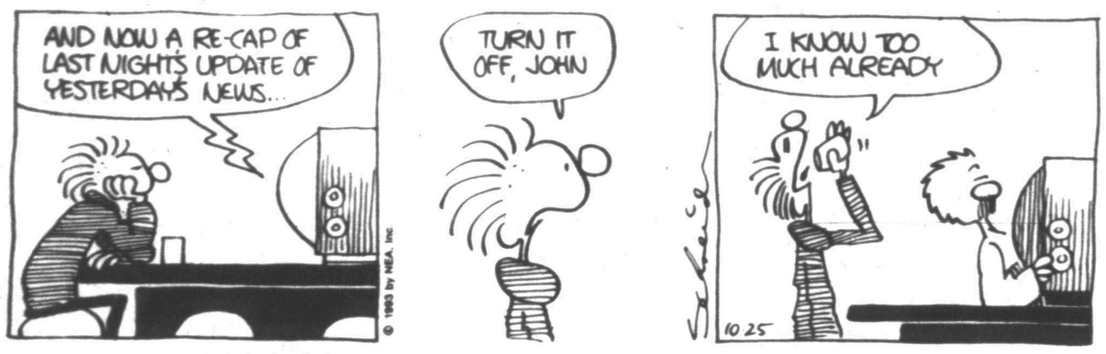


WINTHROP® by Dick Cavalli

Barney Google and Snuffy Smith ® By Fred Lasswell

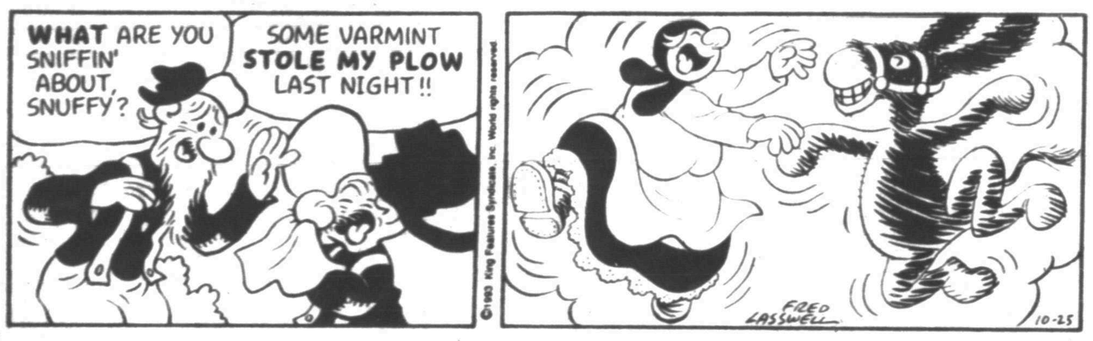


ROBOTMAN® by Jim Meddick

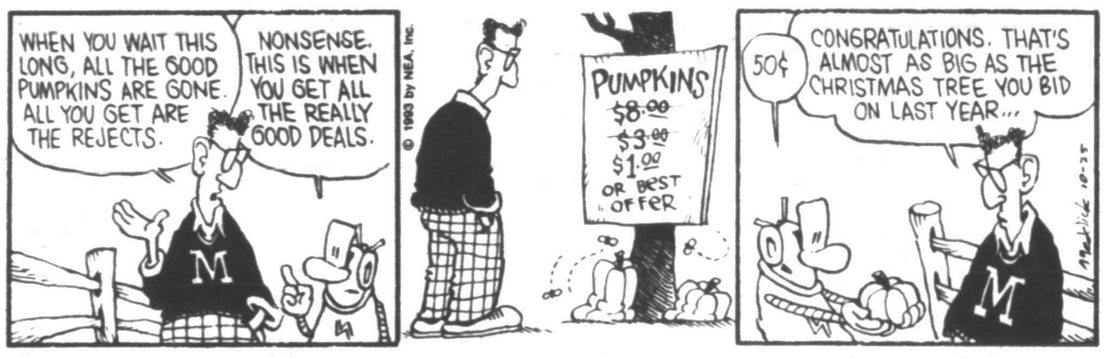


BLONDIE ® by Dean Young and Stan Drake

ALLEY OOP® by Dave Graue and Jack Bender

GRIZZWELLS® by Bill Schorr

POP CULTURE™ by Steve McGarry

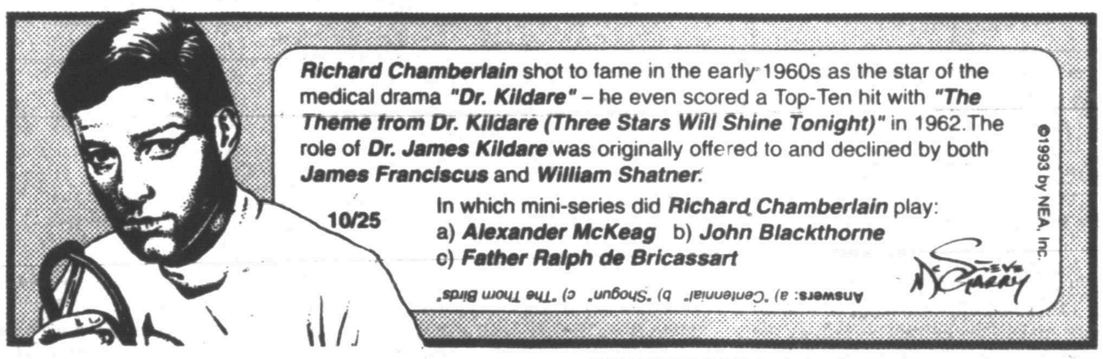


KIT 'N' CARLYLE® by Larry Wright

BEATTIE BLVD.™ by Bruce Beattie

## NEA Crossword Puzzle

**ACROSS**

1 Was aware of
5 Artist's deg.
8 Leg joint
12 Character in "Othello"
13 Lubricate
14 Poetic foot
15 Detective Charlie —
16 Gravel ridge
17 Cab's kin
18 Jewish prayer
20 O come — — faithful
21 Superlative ending
22 Honey maker
23 Mild cigar
26 Scribbles idly
30 Female bird
31 Large oven
32 Guido's high note
33 Language suffix
34 Film critic Pauline —
35 Author Anais —
36 Swampy area
38 Shut
40 Noun suffix
41 Side issue
42 Social rank
45 Satirical artist
49 Doctrines
50 Prohibit
51 Precipitation
52 Local movie theater (sl.)
53 Baker's product
54 Singer — Adams
55 British school
56 Many oz.
57 Senator Robert —

**DOWN**

1 Foot action
2 Okinawan seaport
3 By jovel
4 Be uncertain
5 Raise
6 Kettle of —
7 Pub brew
8 Slew
9 Metal fastener
10 TV award
11 Tropical tree
19 Same (pref.)
20 Vast period of time (var.)
22 Cotton pod
23 Eat slowly
24 — majesty
25 Dillseed
26 Expired
27 Comedian Jay —
28 Yale students
29 Rational
31 Philosopher Immanuel —
34 South of Neb.
37 Abate
38 Actress — Charlese
39 Rented
41 Farm buildings
42 Movie
43 Future LL.Bs.' exam
44 Pulpit
45 Smear
46 — China
47 Dirt
48 Bird call
50 Barrel (abbr.)

**Answer to Previous Puzzle**

| | | | | | | | | | | | | |
|---|---|---|---|---|---|---|---|---|---|---|---|---|
| M | A | C | H | O | | | | M | A | S | S | E |
| O | O | L | O | N | G | | B | U | S | I | E | R |
| O | N | A | G | E | R | | I | S | O | M | E | R |
| R | E | N | A | | O | O | P | | R | O | T | E |
| | | N | A | P | L | E | S | | N | O | D | |
| O | F | F | | R | E | D | D | E | N | | | |
| B | U | I | L | D | S | | C | Y | N | D | I | |
| I | M | B | U | E | | V | E | E | R | E | D | |
| | | G | N | A | W | E | D | | A | S | A | |
| O | F | T | | T | U | R | R | E | T | | | |
| M | A | R | T | | G | Y | M | | R | E | T | E |
| A | V | I | A | T | E | | I | N | U | R | E | D |
| H | O | T | T | E | R | | N | U | T | M | E | G |
| A | R | E | A | L | | | T | H | A | N | E | |

STUMPED? Call For Answers • Touch-tone or Rotary Phones 1-900-454-3535 ext. code 100 • 95¢ per minute

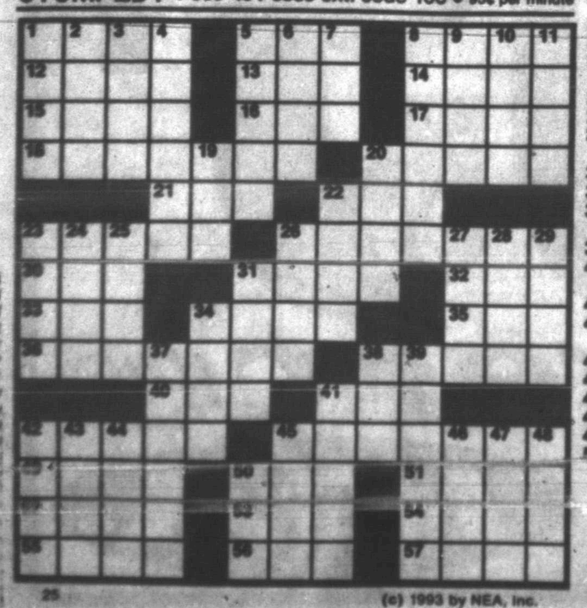

25 (c) 1993 by NEA, Inc.

LAFF-A-DAY

©1993 King Features Syndicate, Inc. World rights reserved.
10-25

"See what *you* can do. He insists on using his own desk."

"I'm sick of flying south for the winter in 'V' formation. Let's try a different letter!"

DENNIS THE MENACE

"DENNIS MADE ME A MEMBER OF HIS SPACE PROGRAM!"

# Snyder rips EHS; nabs second place in 2-4A standings

LUBBOCK — The Snyder Lady Tigers had no mercy Saturday, whipping Estacado, 15-2, 15-4, and taking sole possession of second place in the District 2-4A volleyball chase.

"The girls did a good job," said SHS spike coach Patty Grimmett. "I don't know why it is, but Estacado is a hard place for us to play most years.

It didn't seem to bother us [illegible] though. We were real focused, we were solid on defense, we played our offense. The girls did a real good job."

C'ELLA CLAYTON

Grimmett felt like last week's emotional home win over Levelland helped going into Estacado.

"It helped us a bunch," she said of the 16-14, 18-16, 15-12 win at SHS. "It gave the girls a lot of confidence and it showed against Estacado. You never really know how Estacado will play.

"But we did the things we had to do to beat them Saturday."

Snyder was led in the victory by C'Ella Clayton, who slapped a team-high 10 service points, including three aces, and Kristen Kallemeyn, who ripped eight of the team's 16 kills in the match.

Other scorers included Bianca Rocha, who was good for seven points, Sterling Cave, who rapped four, Kristi McClure and Misty Roquemore, who each finished with three, Trish McGrew, who had two points, both on aces, and Jodi White, who served one winner.

Lindsey Griffin followed Kallemeyn's lead at the net with six kills. Vicky Green and Edwina Brooks added one apiece.

Saturday's victory, coupled with Levelland's 15-8, 16-14 loss to Lamesa, lifts the Lady Tigers into second place in the district with one match to play.

Snyder is now 12-15 overall and 3-2 in district encounters. Estacado falls to 3-17 and 0-5.

A Snyder win in its season finale against Lamesa, which has clinched its fourth straight title, at SHS on Thursday, would give the Lady Tigers the loop runner-up spot and a fourth consecutive trip to the Class 4A playoffs.

KRISTEN KALLEMEYN

A loss would mean that Snyder could end up in a tie for second with Levelland if the Loboettes beat Estacado in their Tuesday match.

If Snyder and Levelland wind up in a tie for the district's second playoff spot, the two squads would meet Saturday to decide which would represent the loop in post-season play.

*After World Series repeat...*

# Toronto mulls roster changes

TORONTO (AP) — After taking a couple of days off to reflect, general manager Pat Gillick will go about the business of breaking up the Blue Jays again.

That's fine with Gillick because he has done it before.

Gillick says 1994 will be his last as GM with Toronto. Maybe he waited one year too long.

Think of what a perfect ending it would have been for him following Joe Carter's stunning three-run homer off beleaguered Mitch Williams in Game 6 Saturday night to give Toronto an 8-6 win over Philadelphia and a second straight World Series title.

The Blue Jays beat Atlanta in six games in the Series last season and some of the key players were Dave Winfield, David Cone, Jimmy Key and Tom Henke. But all opted to sign as free agents and the Blue Jays ended up with 12 new faces in 1993.

"There are probably five veterans who won't be back," Gillick said of next year's team.

Gillick rolled up his sleeves last winter and went to work. He signed Paul Molitor as a free agent to replace Winfield as the DH. All Molitor did was win the World Series MVP, going 12 for 24 with two homers and eight RBIs.

Molitor, 37, was second to John Olerud in batting at .332 with 22 homers and 111 RBIs. Molitor also had 211 hits and scored 121 runs.

Rickey Henderson led off the ninth with a walk from Williams in Game 6 and after Devon White flied out. Molitor kept the Blue Jays going with a single before Carter joined Bill Mazeroski as the only player to end the Series with a home run.

Gillick also signed Dave Stewart as a free agent, acquired Henderson on July 31 and traded for Tony Fernandez on June 11. Fernandez, who struggled early in the season with the Mets, had nine RBIs against the Phillies to set a record for a shortstop.

Toronto's rise to the top of baseball started on Dec. 5, 1990, when Gillick sent Fred McGriff and, ironically, Fernandez to San Diego for Carter and second baseman Roberto Alomar. It's possible Gillick acquired two future Hall of Famers in one trade.

In a seemingly minor move at the time, Gillick dealt infielder Mike Sharperson to Los Angeles for Juan Guzman on Sept. 22, 1987. Guzman is 40-11 lifetime for the Blue Jays and 5-1 in the postseason.

Gillick also sent Junior Felix, Luis Sojo and Ken Rivers to California for White and two minor league pitchers in 1990. White, perhaps the best defensive center fielder in baseball, had 12 hits in the AL playoffs and added seven more against the Phillies.

The Toronto GM also hired manager Cito Gaston. That turned out to be a pretty good move, too.

It seems certain the Blue Jays will not offer Henderson a contract and baseball's all-time stolen base leader might end up with the Yankees.

The right side of the infield is secure with Olerud (.363) at first and Alomar at second. But Fernandez and third baseman Ed Sprague might be replaced.

White and Carter will be back in the outfield, but there's a possibility catcher Pat Borders will not be back.

The Blue Jays expect their future shortstop to be Alex Gonzalez with Carlos Delgado catching.

The pitching staff was shaky until mid-September and Gillick needs some starters. Toronto will exercise its option not to pick up Jack Morris' contract and Stewart is a year older. Pat Hentgen (19-9) and Guzman (14-3) are the only sure things.

Relievers Danny Cox, Mark Eichhhorn and Al Leiter could be gone along with starter-reliever Todd Stottlemyre.

# Houston rallies past Bengals

HOUSTON (AP) — The Houston Oilers spent last week embroiled in a national controversy and the first half on Sunday flailing themselves.

Then, in an emotional halftime lockerroom, the offense and defense stopped fighting each other and united just enough to rally to a 28-12 victory over winless Cincinnati (0-7).

"I don't think we could have beaten a high school team the first half," cornerback Cris Dishman said. "I know a lot of college teams would have beaten us, especially Florida State.

"We played very flat, I can't tell you why. But we came back stronger in the second half."

The Oilers (3-4) trailed Cincinnati 9-7 at halftime and had to listen to the boos from their fans because of their ineptitude. But the offense and defense exchanged pep talks at intermission and pulled out the game.

"The offensive players ran over to the defensive side and the defensive players ran to the offense," defensive end William Fuller said. "I think we're coming together as a team. We've been a little more divided than we have in the past."

Last week's preparation had an added distraction.

Tackle David Williams skipped the Oilers' Oct. 17 victory over New England to remain in Houston with his wife and their newborn son. The Oilers docked his $111,111 weekly paycheck for not getting to the game after the baby was born, setting off a weeklong furor.

"We came in at the half and said, 'Look, we can't let these guys beat us,' " Williams said. "It's starting to happen more and more. The guys are getting a little tighter. We have to play together."

Williams accepted his loss of pay and returned to his starting spot on Sunday but still drew media attention after the game.

"I'm just glad I got this game behind me," Williams said. "It's just incredible how things have gone. It amazed me last week how they snowballed. Hopefully that's all behind us now."

There also was some redemption for Warren Moon, benched a week ago in an effort to shake up the team.

Moon threw touchdown passes of 9 yards to Gary Wellman and 11 yards to Haywood Jeffires, and Lorenzo White and Gary Brown each ran for touchdowns to give the Oilers a two-game winning streak for the first time this season.

Doug Pelfrey, a rookie eighth-round draft choice, kicked field goals of 53 and 50 yards, his eighth and ninth in a row, and Jay Schroeder threw an 8-yard touchdown pass for former Oiler Jeff Query for a 12-7 Cincinnati lead that stood up until late in the third quarter.

White's four-yard run gave Houston the lead and Moon's touchdown pass to Jeffires with 6:14 left in the game made the Oilers breathe easier.

Jeffires provided another distraction last week by feuding with offensive coordinator Kevin Gilbride and then complaining that he didn't catch enough passes.

He caught seven Sunday.

"I don't want to be a complainer, I don't want to start anything," Jeffires said. "I'm not going to say any more about my involvement in the game. I apologize to anyone who was offended."

The misery continues for the Bengals, who are 0-9 in the Astrodome since 1984.

"It's getting to the point where I don't know what to say," Cincinnati coach David Shula said. "I'll tell you this: We'll keep fighting and slugging and anyone who lines up against us is in for a fight."

The Bengals have had trouble scoring after they get inside the 20 this season and they were turned back again by the Oilers.

They reached the Oilers' 1 early in the fourth quarter but Schroeder was sacked on one play and fumbled the next. The Oilers drove 84 to Jeffires' touchdown.

Cincinnati reached Houston's 16 in the second quarter where Schroeder fumbled and Jones recovered.

"Every game we shoot ourselves in the foot," Schroeder said.

# SWC's postseason bowl hopes damaged

DALLAS (AP) — Texas A&M helped itself and hurt the league with its 38-10 whipping of Rice.

And the Baylor Bears hurt themselves.

The Aggies, winners of 19 straight Southwest Conference games, continued their charge toward a third straight Cotton Bowl berth Saturday, improving to 6-1 overall and 4-0 in league play, two games ahead of Texas (2-3-1, 2-0).

But the Aggies dropped the Owls to 4-4, further jeopardizing the chances that the SWC will send more than one team to a bowl game. Only three of Rice's victories count in the bowl formula, which requires that a school beat six Division I teams to play in the postseason.

Baylor also fell to 4-4, losing a 38-13 shocker to Texas Christian in Waco.

The Bears need two victories to qualify for a bowl. They visit Georgia Tech Nov. 6, play host to Rice on Nov. 13 and end the regular season Nov. 20 at Texas.

The league is guaranteed three bowl invitations, but only the Cotton is secure. If SWC teams can't qualify, the John Hancock Bowl in El Paso and the inaugural Alamo Bowl in San Antonio will take their payouts elsewhere.

And because the league shares bowl revenue, a mediocre season not only would mean another black eye for recruiting but a $1.7 million hit, or about $243,000 per school, not small change in the looming era of gender equity and skyrocketing athletic costs.

The Longhorns, who beat up on Southern Methodist, 37-10, Saturday in the first SWC game played at the Alamodome, still have a shot at all three bowl berths.

But after their worst start since 1938, they have just two victories and still must face Texas A&M and Houston on the road and Texas Tech, Baylor and TCU at home. Of that group, only Houston has fewer victories than Texas.

Texas A&M's Leeland McElroy, a redshirt freshman, outscored the Rice Owls by himself in the first quarter Saturday.

McElroy returned Rice's first two kickoffs 93 and 88 yards for touchdowns, tying an NCAA record and sparking the 11th-ranked Aggies to a 38-10 victory.

"That's the first time I've returned a kickoff all the way," McElroy said. "I like to make things happen. Everything went just right. We had a middle wedge and they didn't have a wedge buster.

"All I had to do was beat the kicker. After the first one, I knew it could be done again if everything went right."

The Aggies also got two touchdown passes from Corey Pullig as Texas A&M beat Rice for the 13th straight time.

Rice came into the game with four lost fumbles for the season but had five against the Aggies, including one that was recovered by defensive end Sam Adams for a touchdown.

"I think playing eight straight weeks has taken its toll on the team," Rice running back Yoncy Edmonds said. "We just have to put these last couple of losses behind us and move on."

McElroy put the Owls behind him the first two times he touched the ball to become the seventh player in collegiate history to return two kickoffs for scores in the same game.

Lovell Pinkney, who caught two touchdowns in Texas' 37-10 drubbing of Southern Methodist, was so excited about the team's second victory, he's talking like the Longhorns should book hotel rooms in Dallas for New Year's Eve.

"If we continue playing like we are playing in the next five games, we have a pretty good shot of going to the Cotton Bowl," he said.

Texas quarterback Shea Morenz was a little more subdued.

"It's hard to say we turned the corner when this is only our second win of the season, but we needed to win bad and we did," Morenz said.

The Mustangs were unable to get their run-and-shoot offense to fire against a determined Longhorn defense that sacked the quarterback six times, collected three interceptions and held SMU to only 16 yards in the first quarter.

The Longhorns yielded just 271 yards, an improvement on its average of 473 given up in its first five games.

"It was good to finally play and feel good about our performance," said Texas coach John Mackovic, who lashed out at his team last week.

"We asserted ourselves on defense and that's what we needed to do. I don't think we would have played as well defensively without the week off. We needed the rest," Mackovic said.

Mackovic said the Horns are a long way from talking bowls and shouldn't even be looking past next week's opponent: a formidable Texas Tech.

Baylor took its no-pass strategy to another level Saturday in losing to two-touchdown underdog TCU 38-13.

Two weeks ago, the Bears became the first team in seven seasons not to throw a pass in an entire game, beating SMU with J.J. Joe (sore shoulder) handing the ball off on all 91 snaps.

Saturday, the Bears completed just 12 passes and none in the end zone.

Baylor started freshman Lamont Moore because Joe had a deep bruise on his left (non-throwing) shoulder.

The Horned Frogs couldn't have asked for more.

Clearly nervous, Moore fumbled twice and was intercepted once, setting up TCU's second touchdown. Moore completed one pass in five for 21 yards, then was replaced by Joe, who was unable to pull the Bears from a 14-0 hole in front of a homecoming crowd of 33,417.

Chuck Reedy put in Joe with 9:08 left in the second quarter, but he couldn't effectively run the option because of his sore shoulder and was unable to lead the Bears to a come-from-behind victory as he has three times this season.

## Sisters pace JV in victory

LUBBOCK — Twin sisters Joanie and Raechele Wemken combined for 22 points and four aces from the service line as Snyder hammered Estacado, 15-1, 15-7, in junior varsity volleyball action Saturday.

The Lady Tigers are now 5-0 in District 2-4A matches heading into Thursday's regular-season finale against Lamesa.

Raechele Wemken slammed 12 points, including an ace Saturday, while Joanie put in 10 and three aces.

Teammates Tiffany Garza and Kelly Clay each chipped in four service points.

Thursday's season ending JV match begins at 5:30 p.m. at SHS.

## District 2-4A

Volleyball

| Team | Season | | District | |
|---|---|---|---|---|
| Lamesa | 14 | 7 | 5 | 0 |
| Snyder | 12 | 15 | 3 | 2 |
| Levelland | 13 | 9 | 2 | 3 |
| Estacado | 3 | 17 | 0 | 5 |

Saturday, Oct. 23
Snyder def. Estacado 15-2, 15-4
Lamesa def. Levelland 15-8, 16-14
Tuesday, Oct. 26
Levelland at Estacado
Thursday, Oct. 28
Lamesa at Snyder
Regular season ends

On The Farm Tire Service
Goodyear Tires available:
Lang Tire Co.
1701 25th Street
Snyder, Texas
Auto-Truck-Farm
573-4031

## Flag football standings

| Team | W | L |
|---|---|---|
| Snyder Iron & Metal | 6 | 0 |
| Velasquez Plumbing | 4 | 2 |
| On the GO | 3 | 3 |
| Fast Oil Change | 1 | 5 |
| LA Primera | 1 | 5 |

Saturday, Oct. 23
Velasquez Plumbing 13, On the GO 12
Snyder Iron & Metal 19, Fast Oil Change 6
On the GO 26, LA Primera 25
Velasquez Plumbing 34, Fast Oil Change 6
Snyder Iron & Metal 40, LA Primera 0

## SWC standings

| Team | Season | | | Conference | | |
|---|---|---|---|---|---|---|
| Texas A&M | 6 | 1 | 0 | 4 | 0 | 0 |
| Texas | 2 | 3 | 1 | 2 | 0 | 0 |
| Baylor | 4 | 4 | 0 | 2 | 3 | 0 |
| Rice | 4 | 4 | 0 | 1 | 3 | 0 |
| SMU | 1 | 4 | 2 | 1 | 2 | 1 |
| Texas Tech | 2 | 5 | 0 | 1 | 3 | 0 |
| Houston | 1 | 4 | 1 | 1 | 1 | 1 |
| TCU | 2 | 4 | 0 | 0 | 2 | 0 |

Saturday, Oct. 23
Texas 37, SMU 10
TCU 38, Baylor 13
Texas A&M 38, Rice 10
Saturday, Oct. 30
Texas Tech at Texas, noon.
Houston at TCU, 2 p.m.
SMU at Texas A&M, 2 p.m.

## How they fared

by The Associated Press

How the top 25 teams in the Associated Press' college football poll fared this week:

1. Florida State (7-0) did not play. Next: vs. Wake Forest, Saturday.
2. Notre Dame (8-0) beat Southern Cal 31-13. Next: vs. Navy, Saturday.
3. Ohio State (7-0) beat Purdue 45-24. Next: vs. No. 14 Penn State, Saturday.
4. Alabama (6-0-1) beat Mississippi 19-14. Next: vs. Southern Mississippi, Saturday.
5. Nebraska (7-0) beat Missouri 49-7. Next: at No. 16 Colorado, Saturday.
6. Miami (5-1) beat No. 23 Syracuse 49-0. Next: vs. Temple, Saturday.
7. Arizona (7-0) beat No. 25 Washington State 9-6. Next: at No. 19 UCLA, Saturday.
8. Tennessee (5-1-1) did not play. Next: vs. South Carolina, Saturday.
9. Florida (5-1) did not play. Next: vs. Georgia, Saturday.
10. Auburn (7-0) did not play. Next: at Arkansas, Oct. 30.
11. Texas A&M (6-1) beat Rice 38-10. Next: vs. Southern Methodist, Saturday.
12. North Carolina (7-2) lost to No. 21 Virginia 17-10. Next: vs. Clemson, Nov. 6.
13. Michigan (4-3) lost to Illinois 24-21. Next: at No. 16 Wisconsin, Saturday.
14. Penn State (5-1) did not play. Next: at No. 5 Ohio State, Saturday.
15. Wisconsin (6-1) lost to Minnesota 28-21. Next: vs. No. 13 Michigan, Saturday.
16. Colorado (4-2-1) tied Kansas State 16-16. Next: vs. No. 5 Nebraska, Saturday.
17. Oklahoma (6-1) beat Kansas 38-23. Next: at Kansas State, Saturday.
18. West Virginia (6-0) beat Pittsburgh 42-21. Next: at No. 23 Syracuse, Saturday.
19. UCLA (5-2) beat Oregon State 20-17. Next: vs. No. 7 Arizona, Saturday.
20. Louisville (7-1) beat Navy 28-0. Next: at No. 8 Tennessee, Nov. 6.
21. Virginia (6-1) beat No. 12 North Carolina 17-10. Next: at North Carolina State, Saturday.
22. Washington (5-2) beat Oregon 21-6. Next: at Arizona State, Saturday.
23. Syracuse (4-2-1) lost to No. 6 Miami 49-0. Next: vs. No. 18 West Virginia, Saturday.
24. Michigan State (5-2) beat Iowa 26-10. Next: at Indiana, Saturday.
25. Washington State (5-3) lost to No. 7 Arizona 9-6. Next: at Oregon, Saturday.

## AP Top 25

by The Associated Press

The Top Twenty Five teams in The Associated Press 1993 college football poll, with first-place votes in parentheses, records through Oct. 23, total points based on 25 points for a first-place vote through one point for a 25th-place vote, and ranking in the previous poll:

| | Record | Pts | Pvs |
|---|---|---|---|
| 1. Florida St. (62) | 7-0-0 | 1,550 | 1 |
| 2. Notre Dame | 8-0-0 | 1,484 | 2 |
| 3. Ohio St. | 7-0-0 | 1,380 | 3 |
| 4. Miami | 5-1-0 | 1,311 | 6 |
| 5. Alabama | 6-0-1 | 1,299 | 4 |
| 6. Nebraska | 7-0-0 | 1,288 | 5 |
| 7. Arizona | 7-0-0 | 1,143 | 7 |
| 8. Tennessee | 5-1-1 | 1,101 | 8 |
| 9. Auburn | 7-0-0 | 1,043 | 10 |
| 10. Florida | 5-1-0 | 1,041 | 9 |
| 11. Texas A&M | 6-1-0 | 923 | 11 |
| 12. Penn St. | 5-1-0 | 806 | 14 |
| 13. West Virginia | 6-0-0 | 741 | 18 |
| 14. Oklahoma | 6-1-0 | 709 | 17 |
| 15. UCLA | 5-2-0 | 653 | 19 |
| 16. Virginia | 6-1-0 | 651 | 21 |
| 17. Louisville | 7-1-0 | 496 | 20 |
| 18. North Carolina | 7-2-0 | 440 | 12 |
| 19. Washington | 5-2-0 | 417 | 22 |
| 20. Colorado | 4-2-1 | 412 | 16 |
| 21. Wisconsin | 6-1-0 | 315 | 15 |
| 22. Michigan St. | 4-2-0 | 303 | 24 |
| 23. Indiana | 6-1-0 | 179 | — |
| 24. Michigan | 4-3-0 | 145 | 13 |
| 25. Kansas St. | 5-1-1 | 128 | — |

Others receiving votes: Washington State 43, Boston College 39, California 37, Virginia Tech 21, Wyoming 21, Fresno State 13, Syracuse 12, North Carolina State 8, Southern Cal, 5, Mississippi 4, Clemson 2, Illinois 1, SW Louisiana 1.

## NFL glance

By The Associated Press
All Times EDT

| AMERICAN CONFERENCE | W | L | T | Pct. | PF | PA |
|---|---|---|---|---|---|---|
| East | | | | | | |
| Buffalo | 5 | 1 | 0 | .833 | 135 | 77 |
| Miami | 5 | 1 | 0 | .833 | 142 | 102 |
| Indianapolis | 2 | 4 | 0 | .333 | 95 | 143 |
| N.Y. Jets | 2 | 4 | 0 | .333 | 149 | 125 |
| New England | 1 | 6 | 0 | .143 | 97 | 178 |
| Central | | | | | | |
| Cleveland | 5 | 2 | 0 | .714 | 149 | 130 |
| Pittsburgh | 4 | 3 | 0 | .571 | 168 | 120 |
| Houston | 3 | 4 | 0 | .429 | 144 | 140 |
| Cincinnati | 0 | 7 | 0 | .000 | 81 | 162 |
| West | | | | | | |
| Kansas City | 5 | 1 | 0 | .833 | 100 | 78 |
| LA Raiders | 4 | 2 | 0 | .667 | 113 | 103 |
| Seattle | 4 | 3 | 0 | .571 | 112 | 112 |
| Denver | 3 | 3 | 0 | .500 | 149 | 118 |
| San Diego | 2 | 4 | 0 | .333 | 84 | 127 |

| NATIONAL CONFERENCE | W | L | T | Pct. | PF | PA |
|---|---|---|---|---|---|---|
| East | | | | | | |
| N.Y. Giants | 5 | 1 | 0 | .833 | 145 | 71 |
| Dallas | 4 | 2 | 0 | .667 | 132 | 92 |
| Philadelphia | 4 | 2 | 0 | .667 | 128 | 133 |
| Phoenix | 2 | 5 | 0 | .286 | 135 | 133 |
| Washington | 1 | 5 | 0 | .167 | 99 | 161 |
| Central | | | | | | |
| Detroit | 5 | 2 | 0 | .714 | 134 | 113 |
| Chicago | 3 | 2 | 0 | .600 | 97 | 59 |
| Minnesota | 3 | 2 | 0 | .600 | 66 | 82 |
| Green Bay | 3 | 3 | 0 | .500 | 147 | 118 |
| Tampa Bay | 1 | 5 | 0 | .167 | 68 | 159 |
| West | | | | | | |
| New Orleans | 5 | 2 | 0 | .714 | 163 | 137 |
| San Francisco | 4 | 3 | 0 | .571 | 170 | 141 |
| LA Rams | 2 | 5 | 0 | .286 | 114 | 152 |
| Atlanta | 2 | 5 | 0 | .286 | 147 | 191 |

Sunday's Games
Atlanta 26, New Orleans 15
Buffalo 19, New York Jets 10
Houston 28, Cincinnati 12
Green Bay 37, Tampa Bay 14
Cleveland 28, Pittsburgh 23
Detroit 16, Los Angeles Rams 13
Seattle 10, New England 9
San Francisco 28, Phoenix 14
Miami 41, Indianapolis 27
Open Date: Denver, Kansas City, LA Raiders, San Diego, Dallas, N.Y. Giants, Philadelphia, Washington

Monday's Game
Minnesota at Chicago, 9 p.m.

Sunday, Oct. 31
Chicago at Green Bay, 1 p.m.
Kansas City at Miami, 1 p.m.
New England at Indianapolis, 1 p.m.
Tampa Bay at Atlanta, 1 p.m.
New York Jets at New York Giants, 1 p.m.
Dallas at Philadelphia, 4 p.m.
New Orleans at Phoenix, 4 p.m.
San Diego at Los Angeles Raiders, 4 p.m.
Los Angeles Rams at San Francisco, 4 p.m.
Seattle at Denver, 4 p.m.
Detroit at Minnesota, 8 p.m.
Open Date: Cincinnati, Cleveland, Houston, Pittsburgh

Monday, Nov. 1
Washington at Buffalo, 9 p.m.

Siding
Insulation
Complement your home with beautiful new vinyl siding or insulation for comfort.
CALL 573-0734
for a FREE Estimate
Super-Fill
Insulation and Siding
(100% Financing With Approved Credit)

# Feeling great about The Snyder Daily News Classifieds

CLASSIFIED ADVERTISING
RATES & SCHEDULES
15 WORD MINIMUM

1 day per word ..... 22¢
2 days per word ..... 38¢
3 days per word ..... 50¢
4 days per word ..... 64¢
5 days per word ..... 73¢
6th day ..... FREE
Legals, per word ..... 21¢
Card of Thanks, per word ..... 21¢
Card of Thanks, 2x2 ..... $20.00

These rates for 15 word minimum, consecutive insertions only. All ads are cash unless customer has an established account with The Snyder Daily News.

The Publisher is not responsible for copy ommissions, typographical errors, or any unintentional error that may occur further than to correct it in the next issue after it is brought to his attention.

ERROR

The Snyder Daily News cannot be responsible for more than one incorrect insertion. Claims cannot be considered unless made within three days from date of first publication. No allowance can be made when errors do not materially affect the value of the advertisement.

All out of town orders must be accompanied by cash, check or money order. Deadline 4:00 p.m. Monday through Friday prior to any day of publication. Deadline Sunday & Monday, 4:00 p.m. Friday.

## 010 LEGAL NOTICES

LEGAL NOTICE

NOTICE IS HEREBY GIVEN that the Governing Body of the Scurry County Appraisal District, in accordance with Section 23.77 of the Texas Education Code, will receive applications from all interested banking institutions to serve as depository to the Scurry County Appraisal District for a period of two years, beginning January 1, 1994 and ending December 31, 1995.

All funds will be secured as required by the School Depository Act, as amended.

Any such applications shall be delivered to the Chief Appraiser prior to 5:00 p.m., November 30, 1993 at 2612 College Avenue. The bids will be opened to be analyzed and then presented to the Board of Directors at the December board meeting.

L.R. Peveler
Chief Appraiser
Scurry County
Appraisal District
2612 College Avenue
Snyder, Tx. 79549
(915) 573-8549

Classified Ads 573-5486

## 020 ANNOUNCEMENTS

PERMS $30, hair cuts $8, shampoo & set $8. Call Sandie Frederick 573-7686.

SPECIAL! (Perms $25), also cuts, Spiral perms, Sculptured nails. Call Ericka for appointment. 573-8552.

## 090 VEHICLES

FOR SALE: 1985 Pontiac Parisienne, $2500. 573-6622 or 573-1314.

FOR SALE: 1991 Ford 350, 4 dr., 7.3 diesel. 1 owner, $12,000. 915-728-8243 (Colorado City).

FOR SALE: 1992 Chev. red/white, 4x4. 573-4372 after 7 p.m.

Good used cars. We do our own financing. Pieper Auto 4738 N. Hwy. 208, Colorado City 79512, 915-728-3502.

1989 GMC S-15, extended cab pickup, 5 spd., V-6, $6,100. 1987 Dodge Lanser, $2,500. 1-728-8271.

## Business Directory of Services

**DAVIS CONSTRUCTION CO.**
•Metal Buildings •Metal Roofs•Fencing
•Concrete Work •Septic Tank Installation
•24 Hour a Day Backhoe Service•Fully Insured
Barry Davis 573-2332
or 575-3846 (Mobile Phone)
Tommy Deloera 573-1534
or 575-3283 (Mobile Phone)

**Bryant's Carpet Cleaning**
Living Room ..... $25
Bedrooms ..... $20
Furniture Cleaning & Drying Wet Carpets
We Rent Carpet & Floor Dryers
10% Discount for Senior Citizens
573-2480 573-7500

**TURFMASTER**
573-1533
*Sprinker System - Installation & Repair
*Hydro Mulching

**FOSTER ROOFING**
Office & Yard Located At
1000 Ave. T
Come And See Us
For Your Roofing Needs.
Over Over 18 Years In This Area
573-0778

**Business Directory Ads Call 573-5486**

**CARDINAL BUILDERS SUPPLY**
Metal Building Supplies
Metal Roofs, Metal Buildings, Fencing, Concrete Work, Steel-Vinyl Siding
Jimmy Hudgins 766-3517
Office 863-2725
John Green 573-3976
Gary Burt 573-1562

Pairs, Springers & Calves. Buy Sell and Trade
573-9919, 573-7175
573-0344

**Snyder Appliance Service**
Service Snyder Area for 42 Years
Selling New Gibson Appliances
Repairs on all Makes & Models
Will Buy Your Used Appliances
CAP HERNANDEZ, OWNER
2415 College 573-4138

**CONCRETE & SUCH CO.**
Concrete Patios
Carports & Sidewalks
Brick & Block Work & Repair
Tile Work, Fencing, Carpentry
ALL TYPES OF BUILDING NEEDS
FULLY INSURED
John McKinney
573-0334 Mobile - 575-3287

**Waterwell Services**
Windmills & Domestic Pumps
Move, Repair, Replace
TOMMY MARRICLE 573-2493
BENNIE MARRICLE 573-8710
Before 8 a.m. & after 6 p.m.

**CHICO & DAVID OLIVAREZ CONSTRUCTION**
* All types of concrete work.
*Cellar *Basement *Curve Gutters
*Roofing *Metal Buildings
*Carpenter Work
-We Give Discounts-
34 Years Experience
Call:
575-5829 or 573-5477

**Business Directory Ads Call 573-5486**

**EXPRESS Carpet Cleaning**
"Our Reputation Is Spotless"
All Types Carpet Cleaning, Installation and Repair"
24 Hr. Water Removal also
Deep Clean Auto & Home Upholstery
573-2661 573-0904

**Paul Glover GLOVER TREE SERVICE**
Year Round Service
TREES - tree surgery, cut downs, root feeding, major & minor pruning & shaping
GROUND MAINTENANCE-lawns, landscape, cleanup.
call for free estimate and bid on work to be done.
Call 915-573-3415

**BROOKS CONSTRUCTION**
For Your Building Needs
•New Construction •Add Ons •Kitchens
•Baths •Custom Cabinetry
•Counter Tops •Car Ports •Decks
25 Years Experience
573-0259 573-2389

Locally Owned & Operated
**CANYON SERVICE COMPANY**
1805 39th
Office - 573-5146 Home - 573-5937
PARKING LOT MAINTENANCE & SERVICE, COMMERCIAL OR RESIDENTIAL, STEAM CLEANING SERVICE, VENT A HOODS, SIDEWALKS & DRIVEWAYS
Pete & Marty Hammond - Owners

## 091 VEHICLE PARTS

FOR SALE: Flatbed with gooseneck hitch to fit Ford pickup. 573-2029.

## 140 BUSINESS OPPORTUNITY

VENDING ROUTE ESTABLISHED. Earn up to $2000/wk. Immediate sale. 1-800-877-1340.

## 150 BUSINESS SERVICES

Do you have wind damaged trees? Call TURFMASTER 573-1533.

JUSTISS DRYWALL-PAINTING. Interior, exterior, acoustic ceilings, texturing, laquering, special Fall rates. Guaranteed. 735-2126 or 235-5736.

**There's A Deal Waiting For You** IN THE CLASSIFIEDS 573-5486

## 110 MOTORCYCLES

FOR SALE: 1976 GL-1000 Honda Goldwing motorcycle, 31,000 miles, saddle bags, new tires (front & back), runs good. 573-9611 after 5 p.m.

1986 KX250. Runs great, new plastic. 573-0632.

**DON'T MISS THE DEADLINE**
Get Your Classified Ad in by 4:00 p.m. the Day BEFORE You Want It in the Paper!
(4:00 p.m. Friday for Sun. & Mon.)
ALL ADS ARE CASH in advance unless you have an established advertising account with The Snyder Daily News. ALL GARAGE SALES must be paid in advance.

**MISS YOUR PAPER?**
Your Snyder Daily News should be delivered to you by 6:00 p.m. Monday through Saturday. Your Carrier strives to give Prompt Service, but should your paper be missing...
PLEASE CALL
573-5486
Before 6:30 p.m. Monday through Saturday

## 160 EMPLOYMENT

Ideal for retired husband & wife team. Manage small 48 unit apartment community in Slaton, Tx. Experience prefered. Job includes: light maintenance, leasing apartments and bookkeeping. Salary plus apartment. Send resumes & references to Steven Hunter 2541 74th St., Lubbock, Tx. 79423.

LVN NEEDED: Relief LVN on 11-7 shift, 2 on/4 off. Salary $9.50/hr. Benefits include vacation, holiday & travel expenses if qualified. Apply at Loraine Manor, 402 Campbell, Loraine, Tx.

MEDICAL RECEPTIONIST needed in busy Dr.'s office. Experience helpful. Please send resume to P.O. Box 949T, Snyder, Tx. 79550.

MAID WANTED: Experienced preferred, non-smoker only, must have own phone. Apply 8:30-11:30 mornings, Purple Sage Motel, East Hwy.

NEED TRUCK DRIVERS for oilfield jobs. Must be able to travel, must have Class A CDL & clear driving record. Call 1-800-588-2669, Mon.-Fri. 8-5.

NATIONAL PUBLISHING FIRM needs people to label postcards from home. $800/wk. Set your own hours. Call 1-900-740-7377 ($1.49 min/18 yrs+) or Write: PAASE 445S, 161 S. Lincolnway, N. Aurora, IL 60542.

DIET! $30 for 30 days! Magic! Call Velda 573-2755.

TUPPERWARE needs consultants in area, FT/PT. No investments/delivery. Sylvia 573-4320 or 573-672-2522.

Now interviewing to hire Industrial Spray Painter. Must have extensive experience using industrial airless spraying equipment with industrial coatings. Must pass company required drug test. Good benefits. We are an Equal Opportunity Employer. National Rail Car, Inc. 111 Cypress St., Roscoe, Tx., 1-915-766-3155.

PART-TIME cook/waitress needed. Must be 18. Apply in person, Snyder Lanes & Grill.

SALESMAN needed for fast growing Communications Co. for Snyder and surrounding areas. Must have experience in mobile communications. Apply at TEC 1902 37th St. EEOC Employer.

ROUTE SALES opportunity, with full benefits. EOE. 1 to 2 yrs. experience preferred but will train. 915-570-8813 6 a.m.-8 p.m. or 915-673-6712 3 p.m.-6 p.m.

## 190 FINANCIAL

WANTED: 1000 new customers Loans up to $385. Phone applications welcome. Credit starter loans available. Fast, friendly service. Call 573-1761 or come by 2604 Ave. R, Snyder, TX, 79549 at Security Finance we like to say yes!

Classified
The link between buyer and seller

## 210 WOMAN'S COLUMN

NEED EXTRA CHRISTMAS MONEY? Work full-time or part-time. To buy or sell Avon call Kim at 573-9534.

PROFESSIONAL ALTERATIONS and sewing for Men and Women. Bernina Sewing Center, 2519 College, 573-0303.

## 220 FARMER'S COLUMN

2 pair Ostrich chicks, 4-6 mo. old for sale. Boarding available, 573-4789.

WANTED: A place to day hunt quail. Call 915-529-4220 (Abilene).

Classified Ads:
FAST
HIGHLY VISIBLE
DEPENDABLE

## 250 RECREATIONAL VEHICLES

FOR SALE: 1974 31 ft. Air Stream, twin beds, back bath, new carpet & upholstery, very clean. See at 318 36th St.

1982 Kawasaki 440 Jet Ski. Please call 573-1679 weekdays after 5:30 p.m., all day weekends, leave message.

**A LONE STAR "STEAL"**

**Reach more than 3 MILLION Texans for ONLY $250**

Now you can run your classified ad in newspapers all across Texas for only $250. That's right—a 25 word ad costs only $250 to run in 283 newspapers with a combined circulation of 1.7 million (that's more than 3 million readers) throughout the Lone Star State.

One call to this newspaper, that's all. We'll place your ad in 283 newspapers. All you have to do is get ready for the results.

This new sales opportunity is brought to you by this newspaper and the member newspapers of the Texas Press Association.

Call this newspaper for details

Tex SCAN
Statewide Classified Advertising Network

## 260 MERCHANDISE

FINE FURNITURE - NO Particle Board, will last & last. Over 450 Clocks, New & Old and numerous Lamps, Phonograph Players, & Update Old Telephones to use today. We Repair & Refinish all of the above, New or Old. HOUSE OF ANTIEKS, 4008 College, 915-573-4422. Solid Oak curved glass china cabinet, $799.95.

FOR SALE: Kenmore 22 cu. ft. refrigerator/freezer, ice & water in door. 573-3298.

GOOD FOR CHRSTMAS! Good as new, 1 girls 26" bicycle 10 speed; 1 20" free style lime green bike. 573-6212 or 573-9363.

Lightly used, heavily discounted portable storage buildings. 806-794-6772 or 806-791-1402.

MAKE AN OFFER, 5 acres, fenced, city water, 3 barns-sheds, sell all or separate. 14 ft. boat with 1968 Johnson motor, 55 hp. Call 573-7239.

PIANO FOR SALE: Like new Console Piano. Excellent condition. Nothing down with good credit. Call 800-635-7611.

SAVE $$$ on '93' demo spa close outs. 806-794-6772 or 806-791-1402.

Used mattress sets for sale, $40 per set. Great Western Motel.

Yamaha open-hull flute, used 2 years, excellent condition. 573-7171.

CLASSIFIEDS EVERYBODY'S MARKETPLACE

## 290 DOGS, PETS, ETC.

ALL BREEDS GROOMING. Collars, Leashes, Harnesses. Hill's Science Diet Dog Food. Scurry County Vet Clinic, 573-1717.

FULL BLOOD Siberian Husky puppies for sale. Call 573-3607, if no answer 573-2631.

Rabbits For Sale. Come by 1906 West Dr. to see.

HEADLINE IT TO THE CLASSIFIEDS or THEY'RE BUZZIN' WITH ACTION

## 310 GARAGE SALES

GARAGE SALE
Association for Retarded Citizens open each Tuesday and Thursday, 8 a.m. to 3:30 p.m. 2504 Ave. W. All donations of usable items accepted. For local pickup on items, call 573-4186, 573-3729 or 573-5374.

Need a place to hold a GARAGE or YARD SALE? Electricity available, reasonable. 573-9757.

# Feeling great about The Snyder Daily News Classifieds

## 315 WANT TO BUY

WANT TO BUY: A good roll-away bed; 2 twin beds, light color. 573-3186 or leave message.

## 320 RENT OR LEASE

KEY MOBILE HOME PARK on West 37th, Large Lots. Now locally owned. 573-2149.

LARGE Mobile Home space: Water furnished, $75 per month, first month free. Room for horse if needed. 573-0548.

1500 SF Shop-Office with upstairs 1 bedroom apartment, $325/month. 573-1956, 573-2442 or 573-5627.

## 325 APARTMENTS FOR RENT

2 bedroom, 1 bath, furnished or unfurnished, $235/month, bills paid. Call 573-4730 or come by 1902 #4 Coleman.

Extra nice furnished, efficiency apartment. All bills paid, no pets. Mature adult only. 573-3902.

**EASTRIDGE APARTMENTS**
One Bedroom
From $193 to $204
Two Bedroom
From $232 to $248
**MOVE IN NOW!!!**
Designer decorated, energy efficient with modern appliances, central heat and air. Laundry, large play area. Conveniently located near schools, churches, shopping. Resident Mgr.
*Family Living At Its Best, In A Quiet Neighborhood*
Come By 100 37th Street or Call 573-5261
Equal Housing Opportunity

## 330 HOUSES FOR RENT

FOR RENT: 3708 Noble Dr., 2 bedroom, 1 bath, carpeted, stove furnished. $275/month, $100/deposit. Call 235-1781 or 766-3140.

FOR RENT: 4 bedroom, 2 bath. 4104 Ave. U. $375/month, $100/deposit, Stanfield area. 573-6641.

FOR RENT/LEASE: 3 bedroom, brick home with 60 acres, barns and pens. Ira school. 573-3298.

FOR RENT: Available Nov. 1st, 4100 Eastridge Dr., brick, 3-2-2 living area, den, fireplace, CH/A, $400/mo., $200/deposit. 573-3237, 915-267-9630 (Big Spring).

FOR RENT: 3 bedroom, 1 bath, CH/A, 3105 40th, $350/month. 573-1640.

FOR RENT: Very nice, 3 bedroom, 1 bath, 1 car garage, R/A, C/H, fenced yard, 2317 42nd, $375 mo.+$200 deposit. 573-3465, 573-1934.

SUNRISE DUPLEXES, 2-1-1, fenced-in yard, washer-dryer hookups, CH/A, $300/month, $200/deposit. Call 573-1386.

SALE OR LEASE: 3 bedroom, 2 bath, brick, CH/A. East Snyder, 573-7157 after 4 p.m.

Classifieds 573-5486
YOU ALWAYS HIT THE MARK WITH THE CLASSIFIEDS

## 340 MOBILE HOMES FOR SALE

1994 three bedroom two bath mobile home only $159.99 per month. 5 year warranty. 10% down, 240 months, 9% APR. Homes of America-Odessa. (800) 725-0881 or (915) 363-0881.

Over 2,000 sq. ft. four bedroom for under $400 per month. 10% down, 240 mos., 9% APR. Homes of America-Odessa. (800) 725-0881 or (915) 363-0881.

14x60 Centurion, blue book $10,000, asking $6,000 cash, must be moved, built to last. 863-2269 (Hermleigh).

FOR SALE: 14x80, 3 bedroom, 2 bath mobile home, $7,500. Call 573-3901.

Large double-wide repo...Finance Co. says must go! Double fireplace, all appliances, totally refurbished. Homes of America-Odessa. (800) 725-0881 or (915) 363-0881.

2-2, 14x76 Lancer, covered by large metal roof, making 2 car carport & deck. Also 2-1, 14x56 Vogue on 2 lots, live in 1, rent 1. Owner financed, 573-4474 after 6 p.m.

MUST SELL! Owner finance, 3 bedroom, 2 bath, Doublewide and 2 lots (one) is a corner lot, one for a business or mobile home. Covered [illegible] refrigerator, storage building, C/H, R/A. Pay $1,000 down and $400 mo. for 32 months. Total price for all $12,800. 1902 Gilmore. 573-8520.

Classified
The link between buyer and seller

## 360 REAL ESTATE

Lovely 3 bedroom, 2 bath home. Family neighborhood, close to park & schools, 4505 Galveston. By appointment only, 573-0654.

PRICE REDUCED by owner; 3-2-2, 3405 Jacksboro, 1640 sq. ft. fruit trees, storage building. 915-573-2121 for appointment.

611 East Highway
**JACK & JACK** Realtors
573-8571 573-3452

**New Exclusive Listing**, 2712 El Paso, Ideal location, priced right!
**New Exclusive Listing**, West 30th, Large and lovely, newly remodled, nice yard.
**Country**, 2 bed., 1 ½ baths, 14 acres, satellite, enclosed hot tub. $45,000.
**3505 44th**, 3-2-2, covered patio.
**2601 Ave. A**, 3-2, large family room plus 5 acres w/horse pens.
**209 37th**, 3-2-2, brick, $62,000.
**3733 Avondale**, 4 bd., $49,500.
**Cedar Creek**, 3-3-3, $85,000.
**40 acres**, near Dunn, $20,000.
**2212 41st St.**, 3-1½, CH/A.
**2202 43rd St.**, 3-2, den.
**2215 42nd**, 3-2-1, $39,000.
**3406 44th**, $32,000.
**2211 27th ST.**, 4-2-2, $45,000.
**4501 Denison**, corner lot, brick.

| | |
|---|---|
| Louise Ball | 573-2969 |
| Lenora Boydston | 573-6876 |
| Faye Blackledge | 573-1223 |
| Pat Cornett | 573-1818 |
| Dolores Jones | 573-3452 |

**There's A Deal Waiting For You** IN THE CLASSIFIEDS
573-5486

**STEVENSON REAL ESTATE**
4102 College
WEEKDAYS
573-5612 or 573-1755

**New Listing**. 3007 El Paso, 3-2, pool, pool house. 89.5T
**New Listing**. 3603 40th, assum., 3-1, w/den. 39.9T
**Est. Beauty Shop**, exc. cond.
**1800 37th**, lrg. 3 bd., 3 bth, w/ guest house. 85T
**3112 Ave. C**, 4-1-1, w/w. 39T
**Cedar Creek**, 3-2-2, 2 lv/a. 85T
**2201 43rd**, 3-1, ch/a. 42.5T
**2200 40th**, 3-1, ch/a. 30T
**3-2**, den, shop, CH/A, red. 32T
**New List**, Col. Hill 3-2 69.9T
**Lg. Country Home**, 5 ac. 110T
**2202 43rd**, 3-2, den. 48.5T
**209 37th**, 3-2, CH/A. 62T
**3505 Irving** 3-1, CH/A. 49.5T
**Aprox. 320 A**, lg. shop 8 mi. W.
**501 Ave. Q**, 2-1-cp, CH/A. 38T
**T. Park** 2-1-2cp/Own. fin. 50'sT
**3750 Avondale** 3-2, CH/A. 34T
**North side of square.** 46T
**10 Unit Apt. Complex** 35T
**3012 Ave. W** 39.5T
**6 mi. W** 3-2, 5A 69.5T
**3733 Avondale** 3-2 + apt. 45T
**3505 44th** 3-2-2. 53T
**Comm. lot on College.** 40T
**Office bldg. N College.** 30T
**Polar** 360A, some min. 108T
**4306 Lubbock** 3-2-2, fp. rd. 50T

| | |
|---|---|
| Claudia Sanchez | 573-2615 |
| Bill Dryden | 573-9739 |
| Frances Stevenson | 573-2528 |

**Elizabeth Potts Realtors**
2407 30th
1707 30th Street

**2905 Ave. Z**. 4-2-2
**C-City Lake**, 3-2-2, 70's.
**4002 Midland**, 3-2-2, 60's.
**3602 Irving**, 3-1, $38T.
**NE** 3-2-2, 50 A, $89T.
**Cedar Creek**, 3-3-2, $85T.
**2605 28th**, 3-2-2, 70's.
**3301 Houston** 3-2-2 $59T.
**3602 Jacksboro** 3-2-2, $45T.
**3733 Avondale**, 4-2, apt., $45T.
**4111 Eastridge**, 3-2-2, $34,500.
**3901 Muriel**, 3-2-CP, $35T.
**2202 43rd**, 3-2, shop, $48,500.
**2208 27th**, 2-2, 28T.
**3205 Ave. A**, 4-2-CP, $25T.
**2806 Ave. E**, 3-2, $19,500.

| | |
|---|---|
| Jackie Buckland | 573-8193 |
| Annette Waller | 573-9467 |
| Margaret Birdwell | 573-6674 |
| Elizabeth Potts | 573-4245 |

Do People really read the classifieds?
Yes.
In fact, you're reading them right now!

4610 College Ave.
573-7100 573-7177

2411 26th St. $15.9.
Ira, 3-2-2, carport. $29.5.
3-2-1, nice, $50T.
NEW LISTING 101 Birch, 2-1-1cp, 20T.
209 37th, 3-2-2, w/den, $62T.
CEDAR CREEK-Lovely 3-½-2, fpl, 80's.
Commercial, 1712 College, $18,000.
2412 29th, 2-1-1, Xtra lot, $16T.
3-2, w/det. gar. Reduced $20's.
3733 Avondale, 3-2, w/apt., $45T.
Nice 3-2-2, fpl, 114 33rd, Lo 50's.
3505 Irving, assum., shop, $40's.
3700 Austin, 3-2, $49,500.
211 Birch, 3-1-cp, fenced, $15T.
3012 Ave. W, 3-2-1, dining, $39T.
1503 Ave. R 3-1-1-1cp; 500 30th, 20's.
Established business, call for details.
Choice Lots on Midland Ave.

| | |
|---|---|
| Wenona Evans | 573-8165 |
| Doris Reard | 573-8480 |
| Clarence Payne | 573-8927 |

573-NEWS #209

**SIGN** Classified Ads
573-5486

**Win A FREE 1-Year Subscription to The Snyder Daily News**

Persons Subscribing or Renewing Subscriptions for 6 Months or More during Each Month Are Eligible to Win A FREE 1-Year Subscription. Clip Coupon & Bring with Payment to the Snyder Daily News 3600 College Ave. or Mail to P.O. Box 949, Snyder, Texas 79549
Drawing Will Be Held the End of Each Month

Name _____
Address _____
City _____
State _____
Zip _____

| By Carrier Or Mail in County: | By Mail Out of County |
|---|---|
| 1 Year: $65.75 | 1 Year: $85.00 |
| 6 Mos.: $34.00 | 6 Mos.: $47.20 |

# Gang members end 4th truce summit

CHICAGO (AP) — Gang members ended their fourth truce summit with a push for unity with the civil rights movement, as some national activists who rushed to support gang peace missed a chance to patch up their own differences.

Members of gangs from 28 cities, including some long-standing [illegible] leader Louis Farrakhan's Mosque Maryam after making a pledge to civil rights leader Jesse Jackson to abandon violence.

NAACP Executive Director Benjamin Chavis and Farrakhan followed through Sunday with a private meeting to reinforce their September pledge to bury their differences.

But Jackson and Rep. Kweisi Mfume, D-Md., chairman of the Congressional Black Caucus, did not attend that meeting, although they had joined in the September pledge.

Jackson addressed summit participants Sunday morning and immediately left to campaign for New York Mayor David Dinkins' re-election.

"We're in a critical election cycle right now," Jackson said. He said he came to Chicago on Sunday because the peace effort fits into his own initiative aimed at stopping kids from assaulting each other in schools.

About 2,500 people heard Chavis speak as part of what the Muslim minister billed as "the sealing of a pledge of unity" made Sept. 16 in Washington.

"Our unity is not a sham. It's real," Farrakhan said. "But there [illegible] want at the table. If God does not want you there, I do not want you there. These young brothers do not want to be played with."

He told the Rev. Willie Barrow, an Operation PUSH activist who was representing Jackson at the mosque, to tell Jackson "that we love him and want to be in unity with him." Operation PUSH is a civil rights organization set up by Jackson two decades ago.

In his speech, Jackson acknowledged the peace effort as "the new frontier of the civil rights struggle."

"No one is losing their organizational identity," he said. "We're just coming together for one purpose."

Jackson urged the gang members to come forward and pledge to halt the violence immediately. About 100 of them did make the pledge.

# Paramount shareholders to chooose between bids

NEW YORK (AP) — Paramount Communications Inc. shareholders get a chance to decide for themselves which of two wealthy suitors makes the best match for their prized movie-making and publishing company.

Viacom Inc. raised its friendly offer for Paramount on Sunday and begins an $80-a-share cash offer today for 51 percent of Paramount's stock.

The same deal was offered last week by QVC Network Inc. in a hostile bid, also expected to begin this week.

Both companies said they would offer stock valued at roughly $80 a share for the remaining shares of Paramount once their cash offers to stockholders are completed.

Viacom, an experienced TV syndicator and owner of cable TV networks including MTV, Nickelodeon and Showtime, feels its shares will be more valuable and its combination with Paramount more profitable than QVC's over time.

QVC, whose boss Barry Diller created the Fox TV network and once headed Paramount Pictures, plans to use its experience in interacting with consumers as a shopping channel operator to lead Paramount into the electronic media age.

Paramount's copyrights have become highly prized as media, cable TV and telephone companies jockey for position in delivering the envisioned 500 channels or more of entertainment, information and shopping services directly to homes.

The Viacom and Paramount boards agreed to the changes in Viacom's offer and amended their Sept. 12 merger agreement, which called for Viacom to pay $69.14 a share in cash and stock for Paramount, or about $8.2 billion.

Viacom said its new offer is worth about $10 billion.

Wall Street had anticipated that Viacom Chairman Sumner Redstone would have to raise his offer for Paramount once QVC crashed the party Sept. 20 with a cash and stock offer that QVC said was worth $80 a share.

# House burglary, five arrests keep officers busy in Snyder

A house burglary, family disturbances and five arrests kept Snyder police busy during the weekend.

At 8 p.m. Sunday, Mark Cypert reported that his house, located at 2701 30th, had been burglarized. Officers found that entry had been gained through a broken window and that an undetermined amount of currency had been taken.

The weekend's first arrest came as a result of a traffic accident at 19th St. and Ave. E. A 1980 Pontiac driven by Serferino Delapas, 39, of 1204 21st was in collision with a 1992 Chevrolet pickup driven by Wayland Cody. No injuries were sustained in the 11:40 a.m. Saturday mishap, but Delapaz was arrested for misdeameanor driving while intoxicated.

At 5:10 p.m. Saturday, officers received a report of a male subject, possibly with a knife, who appeared to be intoxicated. Officers made contact with the subject at 30th and O and arrested him for public intoxication.

At 8:32 p.m. Saturday, officers answered a family disturbance call in the 1100 Block of 28th St. and arrested a 51-year-old male for public intoxication.

Another family disturbance call at 9:49 p.m. Sunday in the 4400 Block of Ave U resulted in the arrest of a 20-year-old man.

The final arrest of the weekend came at 1:12 a.m. today. Police were called to a report of fighting at the Fieldcrest Apartments. Officers took a report of a family violence assault and arrested a 34-year-old female for public intoxication.

At 8:07 a.m. Saturday, Wayne Nichols filed a report of criminal mischief as damage had been done to a tire on his vehicle.

At 10:37 a.m. Saturday, Jan Gladden of 1307 25th St. reported that telephone lines had been cut at her residence.

Sunday at 5:27 p.m., the clerk at Taylor Food Mart on College Ave. reported that a subject had left without paying for $2 worth of gasoline.

At 7:02 p.m. Sunday, Kim Way reported to police that her purse had been stolen at McDonald's.

## Hermleigh School reports break-in

The sheriff's office had a report of a break-in Sunday morning.

Jerry Church, Hermleigh School superintendent, called the sheriff's office Sunday at 12:35 p.m. and reported a break-in at the concession stand at the high school football field. He said candy and Cokes were missing.

A theft report was filed and sheriff's deputies are investigating.

## Car strikes pole; injury is minor

A Snyder man was treated and released at Cogdell Memorial Hospital Sunday night following a one-vehicle mishap in the 400 Block of Coliseum Drive.

A 1984 Oldsmobile driven by Joe Waylon Presley of Route 1, Snyder, was headed east on Coliseum Drive when the mishap occurred at 10:18 p.m.

Presley told officers that he swerved to miss another vehicle and his car struck a utility pole owned by TU Electric.

Presley, 17, was treated for a minor shoulder injury.

SIXTH GRADERS GET AWARDS — Most improved awards were given recently to West Elementary students, from left, top row, Josh Gonzales, Rosalinda Rivera, Michael Diaz, Justin Wilson, Emily Luera, Billy Burleson; middle row, Joe Dan Davenport, Clay Graves, Tyronzia Brandon, Amy Brooks, Angel Vasquez, Trisha Block, Todd Dobson; bottom row, Ray Carreon, Kristi Womack, Justin Humphries, Adriane Williams, Michael Myrick, and not pictured, Isaac Flores and Michael Loper. (SDN Staff Photo)

*Woman died in Kevorkian's presence...*

# Latest death ruled homicide

PONTIAC, Mich. (AP) — The medical examiner ruled that the death of a woman in the presence of Dr. Jack Kevorkian was a homicide, not a suicide.

"The moment there is someone else's involvement in death it becomes a homicide," Dr. Ljubisa Dragovic, Oakland County medical examiner, said Sunday. "Assisted suicide is a misnomer. It does not reflect the actual happening."

An autopsy showed Merian Frederick died of carbon monoxide poisoning, Dragovic said. The 72-year-old victim of Lou Gehrig's disease was the 19th person to die in Kevorkian's presence since 1990. She died in Kevorkian's apartment in Royal Oak.

Kevorkian, 65, advocates the rights of the terminally ill to commit suicide with a doctor's help. Last year, the state Legislature passed a law against assisted suicide specifically to stop him.

Dragovic has ruled all 11 suicides attended by Kevorkian in Oakland County, northwest of Detroit, as homicides. In three cases, murder charges were brought but later dismissed when judges ruled that there was no law at that time against assisted suicide.

Michael Alan Schwartz, one of Kevorkian's attorneys, said Dragovic's finding means Kevorkian could not be charged under the new assisted suicide law, because it requires that the death be ruled a suicide.

"And if the finding of homicide leads to a charge of murder, that case will end as have the other murder cases against Dr. Kevorkian — dismissed," Schwartz said.

Four deaths in Wayne County where Kevorkian was present have been ruled suicides. Kevorkian currently faces trial on charges of assisted suicide in two of those deaths. Wayne County includes the city of Detroit.

# Christopher warns Ukraine to get ride of nuke weapons

KIEV, Ukraine (AP) — Leaders of Ukraine's parliament, citing instability in Russia, today turned down a strong appeal by Secretary of State Warren Christopher to get rid of all its long-range nuclear weapons and join the Nuclear Non-Proliferation Treaty.

The head of the foreign relations committee said the former Soviet republic might have to keep its 46 SS-24 missiles with 460 warheads for 20 years.

"It depends on the foreign policy of Russia," Dmytro Pavlychko told a reporter. "In talking with Christopher we explained we needed a U.S. security guarantee."

That, he said, would prompt Ukraine to dismantle all of its 130 SS-19 missiles with 780 warheads under the 1991 Strategic Arms reduction Treaty.

But, he said, "We would keep our 46 SS-24s, for 7 years, 10 years, or 20 years."

Valentyn Lemish, chairman of the defense committee, nodded his head in agreement, while Stepan Khmara, head of the Ukrainian Conservative Republican party, said in a separate interview: "I don't see a possibility to guarantee our security if we do not have nuclear weapons, especially at a time when Russia pushes its imperialist policies."

Ukraine, whose missiles and 40 nuclear-armed bombers make it the third largest nuclear power in the world, agreed in May 1992 to dismantle the weapons over seven years under the START treaty. President Leonid Kravchuk also pledged Ukraine would be a nuclear-free state by the end of the century.

But the parliament has refused to go along.

# Army chief wants his aide chosen

PORT-AU-PRINCE, Haiti (AP) — Army commander Lt. Gen. Raoul Cedras has given two major conditions to Haiti's exiled president before stepping down, including limiting the selection of a new chief to Cedras' three top aides.

The demands were outlined in an Oct. 14 letter to President Jean-Bertrand Aristide. The other condition is quick parliamentary approval of a general amnesty for soldiers and others who took part in murders and varied human rights violations since the September 1991 military ouster of Aristide.

Rights groups said at least 1,500 people have been killed since the coup. A general amnesty also would cover those behind the assassination Oct. 14 of Justice Minister Guy Malary and the Sept. 11 murder in church of pro-Aristide businessman Antoine Izmery. Army-linked gunmen were blamed for those and other killings.

The letter was discussed during a meeting Saturday between Cedras and Aristide's premier, Robert Malval.

# President urges crime bill passage

WASHINGTON (AP) — The administration stepped up its campaign for passage of a crime bill, and a key Senate Democrat said he would support stricter mandatory sentencing if Republicans agree to more gun controls.

"Its so important for us get this crime bill passed so that we can get people to the streets in a fashion that can truly help local law enforcement throughout America," Attorney General Janet Reno said Sunday.

Reno promoted the crime bill, aimed at putting 50,000 more police officers on the street and other steps, when asked on CBS' "Face the Nation" about the advisability of using the National Guard to combat violence in Washington, D.C.

# Fighting escalates along 'Green line'

MOGADISHU, Somalia (AP) — Heavy fighting erupted today along the city's Green Line, which separates territory controlled by Gen. Mohamed Farrah Aidid and that of a rival clan leader.

Rival militiamen ran from building to building, exchanging potshots as five U.S. helicopters hovered overhead, but did not intervene.

The fighting broke out this morning as supporters of Ali Mahdi Mohamed, who controls north Mogadishu, were crossing to Aidid's southern stronghold to attend a rally Ali Mahdi had called. Tens of thousands had been expected to turn out before fighting started.

Rival militiamen pounded each other with small-arms fire, rocket-propelled grenades and 50-caliber machinegun fire.

Women, cheering on the gunmen, brought water to the fighters, who battled along a 100-yard wide buffer zone along the Green Line.

At least three people were wounded near the bombed-out former National Theater.

# Red Cross reports massacres

## *Coup staged in Burundi*

BUJUMBURA, Burundi (AP) — Amid reports of massacres and hundreds of bodies floating down a river, there were signs that the resolve of army officers who led a bloody coup in this central African country was weakening.

Thursday's coup, which toppled the country's first democratic government, has revived fierce fighting between the Hutu and Tutsi tribes for control of Burundi.

"The whole country is out of control now," said Harvey Le Guillumzis, medical coordinator for the International Committee of the Red Cross in northern Burundi.

He reported massacres in central Burundi, where the two rival ethnic groups are fighting.

Guillumzis told reporters in Bujumbura that he saw 25 charred bodies of young males in a burned schoolhouse. He quoted residents as saying an additional 35 bodies had been removed.

He said residents told him the youths, apparently members of the minority Tutsi ethnic group, were locked in the building before it was set on fire by the rival majority Hutus.

Guillumzis said also saw evidence of other attacks as he flew by helicopter over some of the country's most populous areas. In the Karunzi area, one out of three farms had been set ablaze.

Television in neighboring Rwanda showed hundreds of bodies floating down the Akanyaru River on the border between Rwanda and Burundi. Most had their arms tied behind their backs and many appeared to be women and children.

An estimated 250,000 Hutus already have fled north to Rwanda.

The coup began with the storming of the National Palace before dawn on Thursday. The military has acknowledged that President Melchior Ndadaye was killed shortly thereafter.

Ndadaye had become the country's first freely elected leader in June. The 40-year-old former businessman also was the first member of the Hutu tribe to lead the country since independence in 1962.

Although the military is mostly Tutsis, it is showing signs of division.

Western ambassadors met with army officers Saturday and Sunday in an attempt to get them to hand back power to what remains of the elected government — several government officials have been killed.

Cabinet ministers who survived the coup have formed a government-in-exile based in Kigali, the Rwandan capital.

The ministers on Sunday rejected an offer by the army's chief of staff to restore the government to elected officials in return for an amnesty for the military.

## NAFTA debate continues to rage

BROWNSVILLE (AP) — U.S. Rep. Mel Hancock says his southwestern Missouri district would be the toughest place in the country to come home after voting for the North American Free Trade Agreement.

The Republican's home town of Springfield lost about 1,500 jobs when Zenith Electronics Corp. moved a sprawling plant to Mexico. It was the last U.S. company to make televisions on U.S. soil.

"I'm still undecided," Hancock said Sunday after a weekend tour of Mexico with 17 other Congress members, most of them also wavering on the free-trade pact.

Hancock said some businesses in his district would benefit from the agreement.

But the traumatic loss of Zenith jobs in southwestern Missouri — even though it happened before the NAFTA was negotiated — makes it politically difficult to support the treaty, Hancock said.

NAFTA would create the world's largest free-trade zone by phasing out most tariffs and investment restrictions between the United States, Canada and Mexico over the next 15 years.

"I think the businesses community has done an extremely poor job of selling it to their employees," said Hancock.

For Results Use Snyder Daily News Classified Ads 573-5486

## Emergency loans

County Judge Bob Doolittle has received a letter from the state's Division of Emergency Management regarding emergency disaster loans to farmers.

According to the letter, the Farmers Home Administration has been notified to make emergency loans available to eligible applicants in Scurry County.

Other area counties eligible for emergency loans are Fisher, Kent, Garza, Mitchell and Nolan.

For more information, call the local FHA office at 573-0171.

---

Skunks are often known as "polecats" in the United States because the odor of its defensive spray reminded early settlers of the aroma of the European fitchet weasel, commonly called a polecat. The "pole" in the Old World weasel's nickname is derived from the French "poule," or hen — a reference to the animal's preferred diet of poultry.

# Markets Midday Stocks

NEW YORK (AP)

| | High | Low | Last | |
|---|---|---|---|---|
| AMR Corp | 673/8 | 67 | 67 | -5/8 |
| Albtsn s | 25 | 243/4 | 243/4 | |
| Alldsignal | 73 | 713/4 | 725/8 | +1 |
| Alltel s | 281/8 | 28 | 28 | -1/8 |
| AmStores | 415/8 | 411/4 | 411/4 | -1/8 |
| Amer T&T | 573/4 | 571/4 | 573/8 | -3/8 |
| Ameritech | 84 | 833/4 | 84 | -1/8 |
| Amoco | 561/8 | 553/4 | 56 | +3/8 |
| AndarkPtr | 457/8 | 451/2 | 451/2 | -3/8 |
| Arkla | 81/4 | 81/8 | 81/8 | |
| ArmcoInc | 55/8 | 51/2 | 55/8 | +1/8 |
| AtlRichfld | 1117/8 | 1105/8 | 1113/4 | +1 |
| BakerHughes | 221/8 | 213/4 | 213/4 | -1/8 |
| BancTexas | 15/8 | 11/2 | 15/8 | |
| BellAtl | 625/8 | 62 | 623/8 | -3/8 |
| BellSouth | 615/8 | 611/8 | 615/8 | +1/8 |
| Beth Steel | 163/4 | 161/4 | 163/4 | |
| Borden | 173/8 | 171/8 | 173/8 | +1/4 |
| Caterpllr | 901/4 | 893/4 | 901/8 | +1/4 |
| [illegible] | [illegible] | [illegible] | [illegible] | [illegible] |
| Chevron | 953/4 | 93 | 95 1/2 | +1/2 |
| Chrysler | 541/4 | 533/4 | 537/8 | |
| Coastal | 265/8 | 261/4 | 263/8 | |
| CocaCola | 423/4 | 42 | 421/4 | -1/2 |
| ColgatePalm | 581/4 | 571/2 | 573/4 | +5/8 |
| ComlMetl | 383/8 | 381/8 | 383/8 | +1/2 |
| CooperIn | 501/4 | 50 | 501/4 | +1/4 |
| CyprusMn | 253/8 | 243/4 | 251/8 | -1/4 |
| DallSemicn | 171/8 | 167/8 | 167/8 | -1/8 |
| DeltaAirl | 555/8 | 551/4 | 553/8 | -3/8 |
| DigitalEq | 361/8 | 353/4 | 357/8 | +1/8 |
| Dillard | 373/8 | 367/8 | 371/4 | +1/8 |
| DowChem | 561/4 | 557/8 | 557/8 | -3/8 |
| DresserInd | 213/4 | 213/8 | 215/8 | +1/4 |
| DuPont | 451/4 | 441/2 | 45 | -3/8 |
| EstKodak | 573/4 | 571/2 | 573/4 | +1/8 |
| EljerInd | 61/4 | 61/8 | 61/4 | +1/8 |
| Enserch | 193/4 | 191/2 | 195/8 | |
| Exxon | 651/8 | 643/8 | 651/8 | +1/2 |
| FlowerInd | 183/4 | 185/8 | 185/8 | |
| FordMotor | 591/8 | 581/2 | 581/2 | -3/4 |
| GTE Cp | 385/8 | 381/8 | 385/8 | +1/2 |
| GnDyn | 941/2 | 933/4 | 933/4 | -1/4 |
| GenElct | 963/8 | 955/8 | 953/4 | -1/4 |
| GenMills | 627/8 | 621/4 | 621/4 | -3/8 |
| GenMotors | 443/4 | 435/8 | 435/8 | —23/8 |
| GenMotors E | 303/4 | 301/2 | 305/8 | +1/8 |
| GaPacif | 637/8 | 631/4 | 635/8 | +1/8 |
| GlobalMar | 47/8 | 47/8 | 47/8 | |
| Goodrich | 445/8 | 443/8 | 445/8 | +3/8 |
| Goodyear s | 453/4 | 443/4 | 443/4 | +1/4 |
| GtAtlPac | 253/8 | 251/8 | 251/4 | -1/8 |
| Gulf StaUt | 19 | 187/8 | 187/8 | |
| Haliburtn | 337/8 | 331/4 | 333/4 | +3/4 |
| Hanson ADS | 201/8 | 197/8 | 20 | |
| HoustInd | 483/8 | 481/4 | 483/8 | +1/8 |
| IBM | 443/8 | 433/4 | 44 | -1/2 |
| IntlPaper | 611/2 | 61 | 611/4 | -1/4 |
| JohnsnJns | 415/8 | 411/4 | 413/8 | -3/8 |
| K mart | 241/8 | 233/4 | 24 | -1/8 |
| Kroger | 187/8 | 181/2 | 185/8 | -1/8 |
| Litton | 68 | 667/8 | 677/8 | +1/2 |
| vjLoneStar | 15/8 | 11/2 | 11/2 | |
| Lowes | 47 | 463/4 | 463/4 | -1/8 |
| Lubys | 221/4 | 217/8 | 221/8 | -1/8 |
| Maxus | 65/8 | 61/2 | 65/8 | |
| MayDS s | 451/4 | 441/2 | 447/8 | +1/2 |
| Mcdnnld | 741/4 | 735/4 | 741/4 | +3/8 |
| Mobil | 815/8 | 811/8 | 811/2 | +5/8 |
| Monsanto | 671/2 | 671/4 | 673/8 | -3/8 |
| Nationsbk | 491/8 | 487/8 | 49 | +1/8 |
| Navistar s | 253/4 | 255/8 | 255/8 | |
| Nynex s | 435/8 | 431/4 | 433/8 | -1/8 |
| OryxEngy | 231/2 | 231/8 | 233/8 | +3/8 |
| PacTelesis | 541/8 | 533/4 | 541/8 | |
| PanhECp | 231/4 | 23 | 231/8 | -1/8 |
| PenneyJC s | 483/4 | 473/8 | 485/8 | +11/8 |
| Pennzoil | 571/8 | 563/8 | 567/8 | +3/8 |
| PepBoys | 241/2 | 233/4 | 241/8 | +3/8 |
| PhelpDodge | 433/4 | 421/2 | 433/4 | +5/8 |
| PhilipPet | 321/8 | 313/4 | 313/4 | |
| PilgrmPrd | 81/8 | 81/8 | 81/8 | |
| Polaroid | 361/4 | 36 | 361/8 | -1/8 |
| [illegible] | [illegible] | [illegible] | [illegible] | [illegible] |
| Primerica s | 451/8 | 443/4 | 447/8 | +1/4 |
| ProctGamble | 511/2 | 51 | 513/8 | +1/4 |
| PubS NwMx | 111/8 | 105/8 | 11 | |
| SFePacCp | 187/8 | 183/4 | 187/8 | |
| SaraLee s | 263/4 | 263/8 | 261/2 | -1/8 |
| SearsRoeb s | 593/4 | 583/4 | 595/8 | +3/4 |
| [illegible] | [illegible] | [illegible] | [illegible] | [illegible] |
| SmthBchADS | 325/8 | 325/8 | 325/8 | -1/4 |
| SmthBc eqt | 291/2 | 291/8 | 291/4 | -1/4 |
| Southern Co | 451/2 | 451/8 | 451/4 | -3/8 |
| SwAirlines s | 311/8 | 301/2 | 307/8 | +1/2 |
| SwBell s | 413/4 | 411/4 | 415/8 | +5/8 |
| Sprint | 361/4 | 36 | 361/4 | -1/8 |
| SterlingChm | 35/8 | 33/8 | 33/8 | -1/4 |
| SunCo | 315/8 | 307/8 | 31 | -1/4 |
| TNP Ent | 171/2 | 173/8 | 173/8 | |
| Tandy | 403/4 | 403/8 | 403/8 | -3/8 |
| TemplInl | 411/8 | 407/8 | 407/8 | +1/8 |
| Tenneco | 503/8 | 50 | 50 | -1/8 |
| Texaco | 677/8 | 675/8 | 677/8 | +1/8 |
| TexasInd | 241/4 | 241/4 | 241/4 | |
| TexasInst | 65 | 641/4 | 643/8 | -5/8 |
| Tex Util | 457/8 | 453/8 | 451/2 | -1/8 |
| Textron | 551/8 | 55 | 55 | -3/8 |
| Trinty s | 361/2 | 363/8 | 361/2 | +1/8 |
| TritonEngy | 321/4 | 313/4 | 321/8 | +1/8 |
| Tyler | 47/8 | 47/8 | 47/8 | |
| US West | 491/8 | 483/4 | 483/4 | -1/2 |
| USX Delhi | 201/2 | 201/4 | 201/2 | +1/8 |
| USX-Marathn | 191/8 | 183/4 | 19 | |
| USX-USS | 357/8 | 351/4 | 353/4 | +1/2 |
| UnCarbde | 201/8 | 193/4 | 201/8 | +1/4 |
| UnPac | 613/8 | 605/8 | 605/8 | -5/8 |
| UnitedTech | 63 | 611/4 | 623/4 | +1 |
| Unocal | 293/4 | 293/8 | 293/8 | -1/8 |
| WalMart s | 263/4 | 263/8 | 263/4 | +1/2 |
| WstnGasRs | 40 | 393/4 | 393/4 | -1/2 |
| WestghEl | 131/2 | 133/8 | 133/8 | -1/8 |
| WinnDixie | 571/8 | 557/8 | 56 | —1 |
| Woolwth | 233/4 | 231/8 | 233/8 | -3/8 |
| Xerox Cp | 731/2 | 731/4 | 731/2 | +3/8 |
| ZenithE | 71/4 | 7 | 71/8 | |

# Obituaries

## Madge Lyons

**1911-1993**

Graveside services will be held at 11 a.m. Tuesday in the Snyder Cemetery for Madge Denton Lyons, 82, of Jasper. Jerald Garner, minister of music at Snyder's Colonial Hill Baptist Church, will officiate. Stringer & Griffin Funeral Home of Jasper will direct the service.

Mrs. Lyons died Sunday in the Jasper Memorial Hospital.

A native of Evansville, Ark., she was a longtime resident of Snyder. She had lived in Jasper for the past eight years.

She was preceded in death by her husband, William L. Lyons, on Aug. 22, 1991.

Survivors include two daughters, Linda Leidig of Jasper, Beverly Fink of Ruidoso, N.M.; a stepdaughter, Sally Kindle of Overton; nine grandchildren; and 14 great-grandchildren.

## Ora Neaville

**1896-1993**

Services are pending at Bell-Cypert-Seale Funeral Home for longtime Scurry County resident Ora Green Neaville, 97, who died at 10:15 a.m. Sunday in Snyder Oaks Care Center.

Born on July 20, 1896, in Griffithville, Ark., she married Waymon Green in January, 1916. He died on Oct. 31, 1955. She later married Elmer Neaville and he also preceded her in death.

Mrs. Neaville came to Scurry County in 1916 and resided in Fluvanna. She was a member of the Apostolic Faith.

She was also preceded in death by a grandson and granddaughter.

Survivors include four sons, Joe Green of Fluvanna, Willis Green of Midland, Garland "Bunk" Green of Colorado City and Bob Green of Colorado City; four daughters, Joyce Moore of Snyder, Merlyn Jones of Baird, Wyvonne (Tince) Bigalk of Snyder and Bell Bishop of Cortez, Colo.; 30 grandchildren; and many great- and great-great-grandchildren.

## Lenis Ward

**1916-1993**

ROSCOE — Graveside services are set for 3 p.m. Tuesday in the Roscoe Cemetery for Lenis Edwin Ward, 77, who died Saturday in Trinity where he had been a resident for the past three years.

Officiating at the service will be the Rev. Leroy Brown. McCoy Funeral Home of Sweetwater is in charge of arrangements.

Survivors include his wife, Alice Ward of Trinity; a son, Jack Ward of Trinity; a daughter, Brenda Lane of Dallas; three brothers, Jimmie Ward of Snyder, Hollis Ward of Hermleigh and Berry Ward of New York; two sisters, Dycie Kemp of Snyder and Cleola Myers of Maryland; three grandchildren; and two great-grandchildren.

## Fred Minor

**1915-1993**

TAHLEQUAH, Okla. — Services are set for 10 a.m. Tuesday in the Reed-Kolver Funeral Home Chapel for Fred Minor, 78, who died Sunday in a local hospital. Burial will follow in the Collinsville Cemetery.

A former resident of Snyder, Mr. Minor moved to Tahlequah in 1976 after his retirement from Monsanto Oil Co. He was a member of the Church of Christ and the Masonic Lodge.

Born in Texas, he married Rose Caffey on Nov. 17, 1925 in Snyder.

He was preceded in death by a brother and six sisters.

Survivors include his wife, Rose Minor of Tahlequah; a son, James Minor of Edmond, Okla.; a daughter, Mary Peters of Collinsville, Okla.; and five grandchildren.

## Bessie Shipp

**1905-1993**

TUSCALOOSA, Ala. — Graveside services are set for 2 p.m. Thursday in Belvieu Cemetery in Rotan for Bessie McDonald Shipp of Northport, Ala., under the direction of Weathersbee Funeral Home. The Rev. Joe Vernon will officiate.

A memorial service was held Friday in the Memory Chapel Funeral Home in Tuscaloosa, Ala., prior to cremation.

Survivors include two sons, Jack Shipp Jr. of Northport, Ala., and Patrick E. Shipp of Albuquerque, N.M.; one daughter, Jo Del Adams of Tuscon, Ariz; two brothers, J.P. McDonald of Everman and Zan McDonald of Hurst; three sisters, Lillie Mae Philbrick of Lancaster, Corinne Loftis of Waxahachie and Christine Thurston of Cedar Hill; seven grandchildren; and seven great-grandchildren.

## Improve image

WASHINGTON (AP) — Trying to pretty up the image of the bulgy-eyed, bewhiskered catfish might sound like a long shot, but researchers are working on it.

They are hoping to enlarge the market for the humble fish in California and New York, states where catfish hasn't traditionally been popular despite its tender, mild-tasting flesh.

# Twin girls at center of fierce custody battle

HOUSTON (AP) — Twin girls who lost their father to AIDS and whose mother committed suicide are caught in a custody battle crossing two states.

Judges in Texas and Minnesota have awarded custody of the 5-year-old girls, Natasha and Felicia, to different parties, and the legal fight is expected to continue.

At the center of the dispute is the last wishes of Rob Schlaepfer, the girls' father.

Five months before his death Sept. 2, Schlaepfer had a will drawn up that called for his daughters to be raised by a couple in Duluth, Minn., who had become the twins' foster parents. It was to replace an earlier will in which the girls' paternal grandmother was named as guardian.

The girls are living with Phyllis Durichek, their grandmother and Schlaepfer's mother, who took the twins from Minnesota back to Houston following her son's death. The Minnesota couple is fighting to get them back.

Schlaepfer was living in Duluth when he was diagnosed with the AIDS virus. His daughters, who have tested negative for the HIV virus that causes acquired immune deficiency syndrome, were only 6 months old.

Schlaepfer infected his wife, who killed herself with an overdose of methadone in 1990.

As the disease continued to take its toll on Schlaepfer, an older couple became foster parents to the twins. They would care for them whenever their father and mother needed a break. Those foster parents were eventually replaced by Kandi Geary, a teacher at the school the twins attended, and her husband, Lance Rhicard.

They say they became such close friends that Schlaepfer eventually asked them to consider raising his daughters after his death.

"He talked about it with his counselors, his social workers, his friends," Rhicard recalled. "I don't know what prompted him to finally ask us. He loved our family very much, and we cared deeply for him. He knew that his girls loved us, and we loved his girls."

Rhicard says Schlaepfer was firm in his decision to leave the twins with him and his wife.

Schlaepfer's mother and stepfather, however, dispute that notion. They say Schlaepfer even refused a request to sign over custody of his children to Geary and Rhicard.

"He was getting upset," recalled Schlaepfer's brother, Rick, who supports his mother in the custody dispute. "He didn't hardly have the energy to talk, but he was telling them right out he wasn't going to sign it."

The family says Schlaepfer's refusal to sign the papers is a repudiation of the will that called for the twins to be left with Geary and Rhicard.

Rhicard disagrees, saying Schlaepfer refused to sign the papers because he could not let go of his children while he was still alive.

"His girls had kept him alive," Rhicard said. "They had given him the hope and the strength to fight his disease, and by signing that, he just didn't want to give up."

On Sept. 15, a Houston judge named Mrs. Durichek the sole managing conservator of the twins. Meanwhile, a judge in Duluth has granted temporary custody to Geary and Rhicard.

The legal battle is expected to continue for months, and both sides remain resolute.

"I love these kids. They're my own flesh and blood," says Mrs. Durichek.

But Geary and Rhicard say Schlaepfer's family deceived him and his daughters.

"They have betrayed every single wish he had," said Geary. "It's unbelievable."

# Sen. Hutchison aides will cooperate

DALLAS (AP) — Two aides who were indicted along with U.S. Sen. Kay Bailey Hutchison say they will assist prosecutors in their investigation of alleged wrongdoing within the state Treasury.

Mrs. Hutchison, 50, was indicted last month on charges of using state employees and equipment for political purposes while serving as state treasurer, then destroying records as part of a cover-up.

She resigned her 21/2-year tenure as treasurer after winning landslide election to Lloyd Bentsen's vacated Senate seat June 5 over Democrat Bob Krueger.

Former Deputy Treasurer Michael Barron will cooperate with Travis County District Attorney Ronnie Earle in his probe of the Treasury under Mrs. Hutchison, said his attorney, Chris Gunter.

The other indicted Hutchison aide, David Criss, said that he "won't be the scapegoat" and also would cooperate with prosecutors.

Criss and Barron also were indicted on charges of official misconduct.

Their promises to help come just days after Earle announced he would seek to throw out the indictments because a grand juror was found to be ineligible. He said he would pursue new indictments from another grand jury.

Gunter said he hopes his client's cooperation will mean Barron won't be indicted again. However, he would not say whether he was trying to negotiate immunity from prosecution in return for his client's testimony.

Barron maintains that he had computer and telephone records destroyed on orders from Mrs. Hutchison. The senator contends the records belonged to her and not the state.

Criss, who resigned last year as Treasury planning director, has admitted he did political work for Mrs. Hutchison on state time. He also contends Mrs. Hutchison lied when she said she didn't know about his activities.

Mrs. Hutchison has denied any wrongdoing.

Mrs. Hutchison's attorney, Dick DeGuerin, said over the weekend that no documents were destroyed illegally under the senator. He said the only records ordered erased from the agency's computers were documents that should not have been there in the first place.

"Because records are discarded doesn't mean there has been a violation of the law," DeGuerin said.

"First the state says it's a crime to put personal business on a computer, then they say it's a crime to take it off," he said. "For them, a year and a half later, to claim that this was destruction of records is politics in its purest form," he said.

Mrs. Hutchison, a Republican, has maintained the district attorney's investigation is a partisan conspiracy to derail her political career. Earle, a Democrat whose office carries the responsibility of investigating state officials, said his office is merely doing its job.

## Berry's World

## Astro-Graph

By Bernice Bede Osol

**Your Birthday**

Tuesday, Oct. 26, 1993

All of the studying and preparation you've done over the past few years is likely to be utilized in the year ahead in your present field of endeavor. A big payoff could be in the offing.

**SCORPIO (Oct. 24-Nov. 22)** Step in and take charge of situations today if you feel those with whom you're associating are inept. They won't resent your getting things back on course. Know where to look for romance and you'll find it. The Astro-Graph Matchmaker instantly reveals which signs are romantically perfect for you. Mail $2 and a long, self-addressed, stamped envelope to Matchmaker, c/o this newspaper, P.O. Box 4465, New York, N.Y. 10163.

**SAGITTARIUS (Nov. 23-Dec. 21)** This is a good day to put the final touches on a matter you've been anxious to wrap up. Everything is moving in your favor now, so the end results should be desirable.

**CAPRICORN (Dec. 22-Jan. 19)** You have a marvelous ability today to elevate the level of hopes, aspirations and expectations of friends with whom you're closely involved. If they benefit, you will as well.

**AQUARIUS (Jan. 20-Feb. 19)** Major achievements are possible today in financial, as well as career matters. There is some interrelationship, but each should be treated individually.

**PISCES (Feb. 20-March 20)** Your influence over others could be rather remarkable today. You'll instinctively know how to make life a game and how to attract associates as players.

**ARIES (March 21-April 19)** Don't be disturbed by changes today engineered by persons other than yourself. They might turn out superior to anything you could personally design.

**TAURUS (April 20-May 20)** Interesting new elements might be introduced into your social life now. These ingredients could be sponsored by three pals with whom you have very close ties.

**GEMINI (May 21-June 20)** Be alert for opportunities today which could benefit you either financially or careerwise. Something positive is stirring in both areas.

**CANCER (June 21-July 22)** This could be a very pleasant day for you, provided you detach yourself from boring routines. Give vent to your spirit of adventure and do something different.

**LEO (July 23-Aug. 22)** Joint ventures could be promising for you today, but if you're involved with persons who fail to grasp what you're trying to do, operate on your own.

**VIRGO (Aug. 23-Sept. 22)** Something significant can be done today to strengthen bonds in a very important alliance. This association can become more prominent so it must be carefully nurtured.

**LIBRA (Sept. 23-Oct. 23)** You're in a very propitious financial cycle which will, upon occasions, have pecks as well as troughs. Make hay today, because you're at a high point.

## Hospital Notes

ADMISSIONS: Laura Campbell, Rt. 1 Box 568; Michael Bates, Hermleigh, Benjamin Matthews, Hermleigh.

DISMISSALS: Vernie Barr, Eulalia Ramirez.

Census: (Med.-11, Long-Term Care-36).


**SNYDER DAILY NEWS**
**Talking Newspaper Index**

Use Your Touch Tone Phone To Hear Information From The Merchants Listed Below. 24 Hours A Day, 7 Days A Week.

**Phone 573-NEWS**
then enter the extension number

ACCOUNTANTS
Jerry Vestal, CPA ..... Ext. 227

AUTOMOTIVE
Martin's Quick Service Ext. 115
Western Auto..... Ext. 233

CAR DEALERS
Big Country Chev. (Español) ..... Ext. 237

CARPET
Bryant's Carpet Cleaning ..... Ext. 105

CHURCHES
1st Baptist Church ..... Ext. 235
37th St. Church of Christ ..... Ext. 133

CLASSES
Western Texas College Driver Education .. Ext. 111

CLOTHING
Li'l Rascals ..... Ext. 119

DEPARTMENT STORE
K-Mart..... Ext. 103

D.J. SERVICE
Step-It-Up D.J. Service ..... Ext. 149

FINANCIAL
Snyder National Bank ..... Ext. 295

FURNITURE
Pioneer Furniture .. Ext. 155

GIFT SHOPS
The Pleasure's Mine Ext. 135

HEALTH & MEDICAL
Codgell Memorial Hospital ..... Ext. 201

LAWN & GARDEN
Tom's Marine ..... Ext.225

LAWRENCE IGA
Grocery ..... Ext. 271
Meat Market ..... Ext. 273
Quality Produce .... Ext. 275
Deli. / Bakery ..... Ext. 277

MAKE SNYDER BRIGHTER
Recycling Locations & Information ..... Ext. 195

MENUS
School & Senior Center
Public Schools Menus Courtesy WTSB .... Ext. 297
Senior Citizen Center Menu Courtesy WTSB .... Ext. 299

RESTAURANTS
McDonald's of Snyder ..... Ext. 113
Golden Corral ..... Ext. 257
Sonic Drive-In ..... Ext. 125
Jaramillo's..... Ext. 199

SATELLITES
Strickland TV ..... Ext. 243

SNYDER DAILY NEWS
The Talking Newspaper ..... Ext. 499
TexScan ..... Ext. 497
Classified Ads ..... Ext. 495
Subscription Info. .. Ext. 493
*KCBD* Weather ..... Ext. 491

TIRES
Western Auto ..... Ext. 233

TRUCK RENTAL
Martin's Quick Service (Ryder Truck Rental) ..... Ext. 115

For Your Convenience Cut Out And Place By Your Phone


## Dr. Gott

By Peter Gott, M.D.

By Peter H. Gott, M.D.

The Medical Letter is a Bible for doctors. The biweekly publication reviews and describes the appropriate uses of drugs, their methods of action, their primary effects and their complications. The July 23, 1993, issue was of particular interest to practicing physicians because it listed 177 common medications that can cause psychiatric symptoms.

While such symptoms rarely appear and only with high doses of the drugs, or directly after the medicines are discontinued (or in some patients who are especially sensitive to the compounds), the list is important because it reminds us all — physicians and laymen alike — that almost any pharmaceutical agent has the potential for causing unwanted, and sometimes serious, side effects.

I've edited the list of almost 200 items in order to mention a few of the drugs my readers may be prescribed — and to alert them to the potentially serious consequences.

| Drug or Class | Trade Name | Reactions |
|---|---|---|
| Acyclovir | Zovirax | hallucinations, confusion, insomnia, depression |
| Albuterol | Proventil | hallucinations, paranoia |
| Alprazolam | Xanax | rage, hostility, hallucinations, depression |
| Amitriptyline | Elavil | mania, hallucinations delirium, |
| Anabolic steroids | | aggression, mania, mental disorders |
| Anti-convulsants | Dilantin | agitation, confusion, |
| Zirontin | | depression, mania |
| Anti-histamines | | hallucinations |
| Atenolol | Tenormin | depression, confusion, nightmares |
| Barbiturates | | hallucinations, depression |
| Bromocriptine | Parlodel | delusions, hallucinations, mental disorders |
| Buproprion | Wellbutrin | hallucinations, agitation, paranoia |
| Caffeine | | anxiety, confusion, mental disorders |
| Captopril | Capoten | anxiety, hallucinations, insomnia |
| Ciprofloxacin | Cipro | delirium, mental disorders |
| Cimetidine | Tagamet | hallucinations, paranoia, bizarre behavior |
| Contraceptives, oral | | depression |
| Cyclobenzaprine | Flexeril | mania, delirium, mental disorders |
| Deet | Off | mania, hallucinations |
| Diazepam | Valium | delirium, depression, nightmares |
| Digitalis | confusion, | hallucinations, paranoia |
| Diltiazem | Cardizem | depression, suicidal thoughts |
| Disopyramide | Norpace | panic, depression, hallucinations |
| Disulfiram | Antabuse | delirium, depression, mental disorders |
| Enalapril | Vasotec | agitation, panic, hallucinations |
| Etretrinate | Tegison | depression |
| Famotidine | Pepcid | hallucinations, paranoia |
| Fluoxetine | Prozac | mania, mental disorders |
| Ibuprofen | Motrin & others | paranoia, depression, anxiety |
| Indomethacin | Indocin | hallucinations, paranoia, disorientation |
| Isoniazid | INH | depression, agitation, paranoia |
| Isotretinoin | Accutane | depression |
| Levodopa | Dopar | terrors, delirium, depression, paranoia |
| Lorazepam | Ativan | rage, hostility, delirium |
| Lovostatin | Mevacor | depression |
| Mefloquine | Lariam | panic, depression, mental disorders |
| Methyldopa | Aldomet | depression, amnesia, nightmares |
| Methylphenidate | Ritalin | hallucinations, paranoia |
| Metoclopramide | Reglan | mania, crying, delirium |
| Nifedipine | Procar | diairritability, agitation, panic |
| Phenelzine | Nardil | fear, mania, rage |
| Procainamide | Pronestyl | confusion, "doom" anxiety, agitation |
| Promethazine | Phenergan | hallucinations, terror |
| Pseudoephedrine | Actifed | hallucinations, paranoia |
| Quinidine | | confusion, agitation |
| Salicylates (aspirin) | | confusion, agitation, hallucinations |
| Sulindac | Clinoril | depression, anxiety, hallucinations |
| Theophylline | | anxiety, mania |
| Thiazides | Diuril | depression, suicidal thoughts |
| Timolol | Timoptic | depression, confusion, nightmares |
| Trazodone | Desyrel | delirium, hallucinations, mania |
| Triazolam | Halcion | amnesia, delirium, depression |

The risk of the above reactions is low and should not prevent patients from using medicine that is necessary. The rarity of psychiatric side effects notwithstanding, the consumer should remember that all medication carries some risk, albeit small. Patients should check with their doctors or pharmacists to obtain full information about possible complications.

DEAR DR. GOTT: I suffer from emphysema and would appreciate any information you can provide.

DEAR READER: This common disorder, marked by loss of pulmonary efficiency and over-inflation of the lungs, is almost always a consequence of cigarette smoking and/or air pollution. Patients with asthma (periodic airway obstruction) and chronic bronchitis (inflamed bronchial passages) are more likely to develop emphysema as they age; however, not everyone with these conditions will necessarily acquire emphysema.

In simple terms, those with emphysema suffer from progressive disruption of alveoli, the tiny sacs through which oxygen and carbon dioxide are exchanged. Ultimately, untreated patients are left with large amounts of trapped air that prevents oxygen from entering the lungs, leading to suffocation. Those who suffer from the disease usually breathe through pursed lips, are thin and sallow, and have chests that are over-expanded.

Emphysema cannot be cured because it is associated with physical damage to pulmonary tissue. But it can be arrested in its early stages (if patients stop smoking) and it can be treated, as I'll describe in a moment. If there were any compelling reason to discourage smoking in the young, emphysema is it.

I'll advocate a cure for teen-agers who smoke: Let them see a two-pack-a-day patient with advanced emphysema and terminal lung disease. Such a patient is so obviously chronically ill and incapacitated (many don't have breath to leave the bed or chair) that only a foolish adolescent would risk acquiring this preventable affliction.

Treatment of emphysema may be lifesaving and includes special breathing exercises, supplemental oxygen, antibiotics for infection, therapy for airway obstruction (with inhalers and other drugs), and absolute prohibition against smoking and avoidable air pollution (such as smog and other people's smoke).

Patients with severe emphysema should be under the care of pulmonologists; mild-to-moderate forms may be treated by family physicians.

To give you more information, I am sending you a free copy of my Health Report "Living With Chronic Lung Disease." Other readers who would like a copy should send $1.25 plus a long, self-addressed, stamped envelope to P.O. Box 2433, New York, NY 10163. Be sure to mention the title.

©1993 NEWSPAPER ENTERPRISE ASSN.

**DR. GOTT**

PETER. GOTT, M.D.

The number of ribs in monkeys and apes varies from 11 pairs in some species to 15 in others. Orangutans, like humans, have 12 pairs of ribs, while chimpanzees and gorillas have 13.


For Weathercenter It's Snyder Area Weather Forecast
Use SDN's "Talking Newspaper"
Call 573-NEWS ext. 491

John Robinson Len Gilliard
KCBD 11

# Report cites discrimination in National Guard

CORPUS CHRISTI (AP) — A summary of a yearlong state and federal investigation into the Texas National Guard says top officials retaliated against Hispanic guardsmen after they filed discrimination complaints and provided false information during probes into the allegations.

The Corpus Christi Caller-Times reported in its Sunday editions on the report, which went to Gov. Ann Richards.

The governor has refused to release the findings, but the newspaper obtained about 250 pages of documents that include investigators' findings, military records and testimony from hearings conducted during the investigation.

The newspaper said allegations of discrimination within the agency date back at least 16 years.

According to the documents, investigators concluded that "no other reason other than discrimination was shown to explain the disparate treatment" within the Guard.

The investigation, which began in June 1992, was prompted by discrimination complaints by a Corpus Christi chapter of the American GI Forum, a Hispanic organization.

Juan Hinojosa, a former state representative and a McAllen attorney, conducted the investigation along with officials from the National Guard Bureau in Washington, D.C.

The investigation, which examined 31 complaints, concluded that several Hispanics were retaliated against for speaking out.

In one case, the report found, a Hispanic guardsmen was threatened with nonjudicial punishment for pursuing his discrimination complaint. The state contended that the actions were in response to alleged misconduct.

But the investigators found that punishment threats were "intended to dampen (the guardsman's) enthusiasm in pursuing his complaint and can thus be viewed as a reprisal action."

In another case, investigators found that Homero Palacios, a Corpus Christi soldier, received a bad evaluation in November 1991 after he filed a discrimination complaint.

The timing of the negative appraisal "suggests a relationship between the two," and the comments on the evaluation "are directly related to issues mentioned in the complaint," the report says.

The report also found that some Guard officials provided false information during internal hearings into certain discrimination complaints.

Sgt. Manuel Saenz, a former Corpus Christi soldier, testified during the hearings that he was discriminated against when he was removed from the Guard.

Saenz's superiors testified that he was given a medical discharge.

**TERRARIUMS GALORE — Stanfield second graders in Melissa Rosson's class recently made terrariums following their study of plant life. From left, back row, Thomas Baldwin, Trey Woolsey, Sara Thornhill, Diane Morin, Molly Mason and Valentin Hernandez; middle row, Lee Scott, Erica Martinez, Marissa Chaidez, Saturino Martinez, Roberto Saucedo and Jordan Dea; front row: Adam Diaz, Justin Guynes, Melissa Vasquez, Chad Martin, Jeremy Stout and Jacob Rodriguez. Brandi Davenport is not pictured.**

**MORE TERRARIUMS — Stanfield second graders in Carolyn Hamby's class recently made terrariums following their study of plant life. From left, back row, Erin Burleson, Jessica Sollis, Tommy Plock, Kristel Fitts, Brittainy Milota, Stephanie Lucio and Ricky Rios; middle row, Melissa Jerome, Chevy Block, Zach Cain, Michael Baldwin, Tiffany Montgomery and Diana Charles; front row: Casey Martinez, Bryan Huddleston, Amanda Matinez, Beth Clements, Ashlye Amox, Brooke Peterson and Alfredo Hernandez. (SDN Staff Photo)**

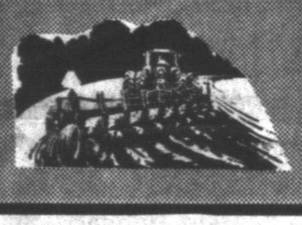

## Business and Industrial News

COUNTRYPLACE
Reasonably Priced
All Occasion Quality Gifts
Bridal Registry, Infant Department
Crafts & Decorator Items
421 N College Ave. 915-573-1817
Snyder, Texas

# Hillside Memorial Gardens has been serving the Snyder area for many years

Hillside Memorial Gardens, located on the Colorado City Highway, has been serving Snyder and the Scurry County area for many years.

Hillside Memorial Gardens is a perpetual care cemetery governed by the State Banking Department. The one price you pay for perpetual care is the only one you ever have to pay. There are no yearly dues necessary for the upkeep of the property.

The staff at Hillside Memorial Gardens is committed to serving your best interests. W.C. and Greg Graves will be glad to help you with any of your pre-need planning. Everyone plans for the future in one way or another whether with savings or insurance to take care of something that might happen. Why not prepare for the inevitable? Making the decision to purchase a Family Memorial Estate plan now ensures that the decision is made together and one is not left to make it alone. Statistics show that these decisions are made 67 percent of the time by widows and children and 33 percent of the time by husbands. The purchase of a Family Memorial Estate plan can also be a savings plan because the deed is the equivalent of a paid up insurance policy.

Lots at Hillside Memorial Gardens are reasonably priced and they offer a pre-need financial plan of only 20 percent down and small monthly payments without interest or carrying charges. If the only time you have is on the weekends, Greg can be contacted at 573-5864 and will be glad to help you anytime.

Granite and bronze memorials are available at Hillside Monument Works and Greg goes to great lengths to see that the finished product is one that pleases the family members and reflects the individualism of the loved one for whom the monument has been created.

The staff at Hillside realizes that they provide an important service to the community and work hard to maintain the trust and confidence of the people. They will be happy to counsel with anyone at anytime concerning their present or future needs. Give them a call at 573-5251 or go by and visit with them at Hillside Memorial Gardens and Monument Works on the Colorado City Highway.

**THE BEAUTIFUL HILLSIDE MEMORIAL GARDENS, Snyder's perpetual care cemetery, is located on the Colorado City Highway. (SDN Staff Photo)**

## Lotto Texas

by The Associated Press

Three tickets correctly matched all six numbers drawn Saturday night for the twice-weekly Lotto Texas game, a state lottery official said.

The tickets were bought in Dallas, Fort Worth and a city in the Dallas-Fort Worth Metroplex. Ticket holders will split an estimated $40 million jackpot, Lottery spokesman Steve Levine said.

The numbers drawn Saturday night from a field of 50 were: 10, 39, 14, 1, 48 and 50.

Lottery officials estimate the jackpot for Wednesday night's game will be $3 million.

SUMMER FUN
Bew BOATS and MOTORS
Johnson-Mercury Motors
Galaxie & Deck Boats
TOM'S MARINE
315 E. Highway 573-6562

Friendly Flower Shop
3203 College Ave
SNYDER, TEXAS 79549
Jo Ann and Speedy Prince
Phone 915/573-3851

MEDIPLEX HOME CARE/HOSPICE
Our services include: Professional Nursing Care, Personal Care, Physical Theraphy, Hospice Care, Medical Equipment and Supplies
24 Hour On-Call Service
4200 College Ave.
Snyder, Texas (915)573-0181
1-800-695-2199
Home Health Care, Pharmacy, Medical Equipment

BRYANT'S CARPET CLEANING
Living Room ..... $25
Bedrooms ..... $20
Furniture Cleaning & Drying Wet Carpets
We Rent Carpet & Floor Dryers
SENIOR CITIZENS 10% DISCOUNT
573-7500 573-2480

Amco
Kelle Lunsford & Melissa Wickline
(915) 573-8116
Open: Monday-Friday 9:00-5:00
FREE DELIVERY • 24 HOUR SERVICE
• MEDICARE & INSURANCE ACCEPTED
5305 Trinity Blvd.
(Across From Cogdell Memorial Hospital)
MEDICAL SERVICE & SUPPLY
West Texas' Most Complete Selection of Medical Equipment
•Respiratory
•Rehibilitation
•Pediatrics
•Driving Aids

Your Only Authorized ELECTROLUX DEALER
for sales, service, supplies
•Repair all brands vacuum cleaners
•Parts & bags for most brands in stock (Kirby, Kenmore, Hoover & Eureka).
•Repair small appliances at reasonable prices
Located in same building with Cooper Heating & Air Conditioning next door to old Sears location
606 Coliseum Dr.
Milton M. Mapes
573-6269 573-6226

House Of Antieks
Specializing-Clocks & Lamps and Fine Furniture
American & European Imports
4008 College
573-4422
*Clocks, Lamps & Old Phonograph Repair
*Update Old Telephones
*Furniture Refinishing

Culligan AQUA-CLEER.
Tired of hauling bottled water? The Culligan Aqua-Cleer triple filter drinking water system delivers bottled water quality with the touch of a finger.
And only the Aqua-Cleer System is backed by the Culligan Man. America's water expert for over 50 years.
Call today for more information about this special. Limited time offer on the Aqua-Cleer Drinking Water System from Culligan.
FREE INSTALLATION
Call 573-6642
Ronnie Passmore
T.D.H. Certified

HILLSIDE MONUMENT
Next Door To
HILLSIDE MEMORIAL GARDENS
Colorado City Hwy.
Night 573-5536 573-5251

Scurry County Abstract Co., Inc.
• Title Insurance
• Real Estate Closings
Abstracts • Microfilming
Tom & Leatha Ritchie
South Side of Square
1816 26th Street
573-6339 573-0574
Fax 573-8112

CRAFTSMANSHIP
We offer the highest quality work through craftsmanship and the latest high tech equipment
Auto, Truck
Diesel Tractors
Glass Accessories
Paint & Body Repair
Wheel Alignment
Free Towing on Collision
PAT GRAY BODY WORKS
700 N. Owens Big Spring, Texas 263-0582