WEDNESDAY

THE SNYDER DAILY NEWS

VOL. 19, NO. 31 SNYDER, TEXAS (79549) WEDNESDAY, JUNE 5, 1968 EIGHT PAGES—PRICE 5¢

BULLET REMOVED FROM BRAIN

RFK's Condition Grave; Victim Of Silent Gunman

WOUNDED—Sen. Robert Kennedy is shot and critically wounded after claiming victory over Sen. McCarthy in the California Primary.

By BOB THOMAS
Associated Press Writer

LOS ANGELES (AP) — Sen. Robert F. Kennedy was shot in the head by a mysteriously silent gunman today after winning the California Democratic presidential primary. He emerged from more than three hours of surgery in "extremely critical condition."

An aide said all but a fragment of a bullet was removed from Kennedy's brain and a second bullet, less serious, remains in the back of his neck.

Kennedy was shot down about 4½ years after his brother, President John F. Kennedy, was assassinated by a rifleman in Dallas.

Vital signs—pulse and breathing—are in good order, Frank Mankiewicz, his press secretary, told newsmen, but the next 24 to 36 hours will be critical. He said there "may have been some impairment of the blood supply to the center of the brain" — which controls pulse, blood pressure and tracking of the eye—but "not the thinking processes."

The 42-year-old New York senator came from behind in California's crucial primary to accrue a winning lead over Sen. Eugene J. McCarthy around midnight. Kennedy had proclaimed his win to about 2,000 supporters at an Ambassador Hotel rally and was taking a shortcut through the kitchen to a meeting with newsmen when shots rang out.

With stunning rapidity at 12:15 a.m., a man police described as a Caucasian, about 25, 5 feet 5 and 120 pounds, with dark hair and complexion, emptied the chamber of an eight-shot .22 pstol.

Kennedy fell, hit apparently three times. Five others near him were wounded, none as badly as the presidential candidate.

Kennedy lay for a time flat on his back in the kitchen, eyes open, crowd milling around him. Some observers say they heard him say, as he was lifted into a police ambulance, "Oh, no. No. Don't."

Pandemonium broke loose. Roosevelt Grier, giant Negro tackle for the professional Los Angeles Rams, quickly grabbed the much smaller gunman, wrestled the gun from him and held him for police.

Officers later questioned the man for hours at Central Jail and said he stonily refused to say anything, except "yes" to one question.

They said they had no clue to his identity.

President Johnson and others around the nation— including Kennedy's rival on the campaign primary trail, Minnesota's Senator McCarthy—expressed shock and sorrow. Johnson ordered the full resources of the FBI thrown into the case and ordered secret service protection for major candidates.

Kennedy was brought first to Central Receiving Hospital where a doctor said he was "practically dead" upon arrival.

Physicians there administered closed cardiac massage, oxygen and adrenalin. "At first he was pulseless," said the Dr. who treated him, "then his pulse came back and we began to hear a heart beat and he began to breathe—a little erratically."

The doctor, Victor Baz, said Ethel Kennedy, who accompanied her husband in the ambulance, was frightened—"she didn't believe he was alive because she couldn't see that he was responding. I put the stethescope to her ears so she could listen and she was tremendously relieved.

She was "very distraught but superb . . very edgy, but my own wife wouldn't have done as well, I don't think. She was gracious at all times"

Kennedy was taken to Good Samaritan Hospital near downtown Los Angeles. There a team of six surgeons began brain surgery at 3:12 a.m. that lasted about 3 hours and 40 minutes.

Doctors said one bullet struck near the right ear and entered the brain. Another hit in the shoulder. A third apparently grazed his forehead.

Kennedy's press aide said after the surgery that no further effort is planned for removal of the remaining bullet fragment in the skull "Some fragments of the bullet and bone went to the brain stem," he said, and the senator lost considerable blood.

Kennedy was moved, unconscious, to the hospital's intensive care unit.

The surgery was pronounced successful in that it accomplished what it set out to do, remove most of the bullet.

Kennedy's personal physician was flying here from Boston.

The actual surgery here was performed by Drs. Maxwell Ambler of the University of California at Los Angeles Medical School and Nat Downes Reid and Henry Cuneo of the University of Southern California Medical School.

Police set about immediately trying to reconstruct the shooting.

Officers said they believe there was only one man involved . . the man being questioned. They booked him as "John Doe" on suspicion of assault with intent to commit murder.

The SDN Column

Recent reports indicate that the former Hemis-Fair, now known as the San Antonio World's Fair, is on firmer financial footing, but apparently there still is a lot of confusion.

The Snyder High School one - act play cast and crew went down to San Antonio the past weekend for the purpose of putting on their state championship production of "The Crucible" at the World's Fair's Project Y Theater — or so they thought. Once they arrived they learned that the arrangements had fallen through, probably during the big managerial shake-up that occurred recently, and nobody knew anything about any plans for high school plays to be presented.

So, the Snyder students and their sponsor, Jerry Worsham, made the most of the trip and took in the World's Fair. They did get complimentary admission to the fair for their trouble. They had made the trip in response to written invitation from the Project Y Theater manager, who could not be found by the time they got there.

Anyway, the youngsters had an opportunity to spend the better part of a day at the fair. They reported that the crowds appeared large at the fair this past weekend.

★ ★ ★

A seal - coating project for city streets is being completed this week. There were 150 blocks in the contract this time and City Manager George Patterson said he hopes that next year's project can be increased to a minimum of 300 blocks. The past winter was one of the toughest on roads and streets in history.

★ ★ ★

Karl Mawhorter, the city's director of community development, is busy these days studying methods to stimulate inducements to industry to locate here. Our industrial "package" is not yet competitive for some types of plants. Mawhorter has made a study of "packages" presented to prospects by several other towns and is in the process of discussing them with city and industrial development corporation officials and other groups.

Such material from other towns is hard to come by, because all try to keep such information under wraps. The competition for industry still is formidable.

—WACIL McNAIR.

★ ★ ★

Trouble On Jordan

By THE ASSOCIATED PRESS

The heaviest Israeli attack across the Jordan River in two months ushered in the first anniversary today of the Arab-Israeli war. An uneasy calm reigned after the eight-hour fire fight Tuesday.

"We hope this will teach Jordan the lesson once and for all that the shelling of settlements and army positions is taboo." said Maj. Gen. Haim Barlev, Israel's chief of staff.

Artillery exchanges across the Jordan River and an Israeli air strike on Jordanian positions left ripe wheatfields blazing on both sides of the river south of the Sea of Galilee.

★ ★ ★

THE WEATHER

SNYDER TEMPERATURES: High Tuesday, 82 degrees; low, 47 degrees; reading at 7 a.m. today 65 degrees.

Northwest Texas: Partly cloudy and warm tonight and Thursday with widely scattered showers and thunderstorms mainly south. Low tonight 60 to 68. High Thursday 83 to 93.

North Central Texas: Cloudy to partly cloudy with scattered showers and thunderstorms tonight. Partly cloudy and warmer Thursday. Low tonight 66 to 72. High Thursday 84 to 92.

Northeast Texas: Partly cloudy and warm tonight and Thursday. Widely scattered thunderstorms this evening mainly south. Low tonight 66 to 72. High Thursday 85 to 90.

Coast: Southeast wind 7 to 17 knots diminishing at night. Scattered afternoon and evening showers or thundershowers through Thursday.

South Central Texas: Partly cloudy and warm with scattered afternoon and evening showers or thundershowers through Thursday. Low tonight 66 to 76. High Thursday 82 to 95.

Southeast Texas: Mostly cloudy with showers or scattered thundershowers through Thursday. Low tonight 68 to 75. High Thursday 82 to 90.

Southwest Texas, east of the Pecos: Partly cloudy through Thursday with scattered afternoon and evening showers or thundershowers. Low tonight 62 to 73. High Thursday 82 to 95.

SNYDER
The City
With A
SPARKLE

Campaign Left In Disarray

BY THE ASSOCIATED PRESS

The shooting of Sen. Robert F. Kennedy moments after a rousing California primary victory speech has brought the Democratic presidential race to a standstill and left its prospects in disarray.

His lead over Sen. Eugene J. McCarthy continued to grow in the confusion that followed.

McCarthy canceled plans to campaign in Seattle and said he would instead return to Washington, D.C.

Vice President Hubert H. Humphrey also cancelled campaign plans and said he would return to Washington from Colorado Springs, Colo., where he was to make a graduation address at the U.S. Air Force Academy.

The California Democratic winner was to control 174 delegate votes at the national convention, State Atty. Gen. Thomas C. Lynch heading an uncommitted delegate slate, was drawing a vote of about 15 per cent.

California Gov. Ronald Reagan was unopposed as a favorite-son candidate for 86 GOP delegate votes.

Incumbent Republican Sen. Thomas H. Kuchel, seeking nomination for re-election, was falling behind State Superintendent of Public Instruction Max Raffery.

In South Dakota, Kennedy scored a decisive victory over McCarthy and a stand-in slate for Humphrey for 24 convention delegates.

A slate pledged on the ballot to President Johnson—but which had said after Johnson withdrew that its votes would go to Humphrey—was second and McCarthy's slate third.

Republican candidate Richard M. Nixon was unopposed to control 14 GOP convention votes.

In other primaries Tuesday:

—A New Jersey Democratic organization slate headed by Gov. Richard J. Hughes won some 58 of the state's 82 Democratic delegates and McCarthy won at least 12, possibly all of the remainder.

—Republican Montana Gov. Tim Babcock, seeking the nomination for re-election, took a commanding lead—55 to 39 per cent at one point—over his challenger, Lt. Gov. Ted James.

—Former Alabama Lt. Gov. James B. Allen appeared to have won a narrow runoff win over Rep. Armistead Selden for the Democratic senatorial nomination in Alabama.

—All five Mississippi Democratic representatives—Reps. Jamie L. Whitten, Thomas G. Abernethy, Charles Griffin, G. V. Montgomery and William M. Colmer—won nominations for re-election. Whitten was unopposed.

Passenger Trains To Leave Scene

Passenger trains are scheduled to disappear from the Santa Fe line serving Snyder, probably within a month.

That was the indication today following approval by the Texas Railroad Commission of Santa Fe's applications to discontinue passenger service on several lines in Texas.

Those operating between Houston and Farwell serve Snyder. Others to be discontinued are those operating between Gainesville and Dallas and between Fort Worth and Brownwood.

No official word on the Railroad Commission's approval of the application had been received here this morning. It was generally assumed that service would halt about a month after approval was granted, however.

Santa Fe had filed application to halt the passenger trains here last fall after mail contracts were suspended by the U. S. Post Office Dept. Hearings were originally set early this year, but were delayed until April. These were completed several weeks ago.

Public Prayer By McCarthy

BEVERLY HILLS, Calif. (AP) —Sen. Eugene J. McCarthy prayed publicly for Sen. Robert F. Kennedy after being informed of the latter's shooting today, then cancelled his immediate campaign plans.

McCarthy had retired to his hotel suite about half an hour before the shooting. After being notified, he returned to a ballroom where his supporters were gathered and asked them to pray.

He and others near them bowed their heads for several moments.

Tom Finney, McCarthy's campaign coordinator, said the senator cancelled plans for a trip to Washington state today and was keeping in close touch with the Kennedy family.

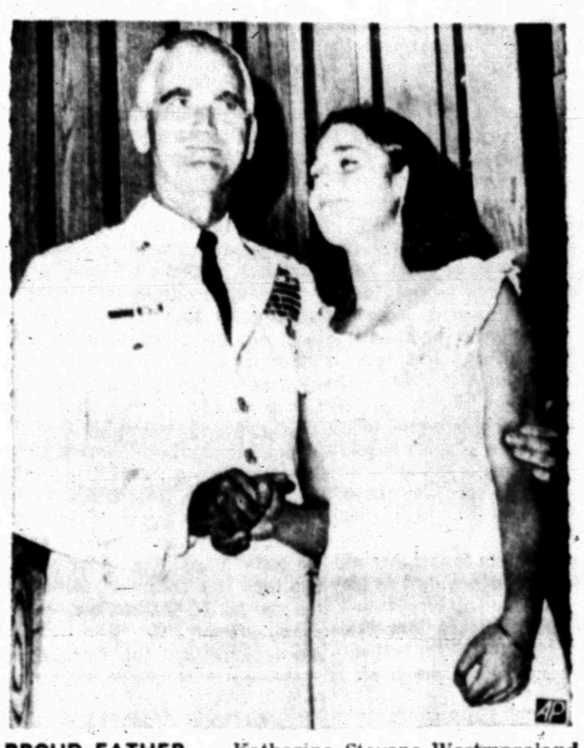

PROUD FATHER — Katherine Stevens Westmoreland stands beside her proud father, Gen. William C. Westmoreland after her graduation at Bradford Junior College, Haverhill, Mass. The commander of American forces in Vietnam unexpectedly attended the graduation of his 20-year-old daughter at the two-year college. (AP Wirephoto)

Paris Conference Still Deadlocked

By JOHN M. HIGHTOWER
AP Special Correspondent

PARIS (AP) — The United States and North Vietnam failed again today to break their deadlock over how to de-escalate the war in Vietnam, but North Vietnam seemed to edge closer to admitting it has troops fighting in the South.

U.S. Ambassador W. Averell Harriman accused North Vietnam of having 40,000 troops in Laos, which he called an all-time high, and asked that North Vietnam live up to the agreement to neutralize Laos. Harriman offered to talk at once about ending attarks on the North—but made his speech on the situation in neighboring Laos.

North Vietnamese Ambassador Xuan Thuy issued a long blast against U.S. "aggression" and then made this statement:

'As for South Vietnam, so long as U.S. troops continue their war of aggression, the people, the armed forces of the National Front for liberation and other patriotic forces in South Vietnam will naturally continue their resistance."

Reporters were told of the statement after the seventh session adjourned. The next meeting was scheduled for next Wednesday.

Thuy did not specify what he meant by "other patriotic forces in South Vietnam" but normally only two sets of forces are referred to there—the Viet Cong, which is the name for the forces of the National Liberation Front, and the North Vietnamese troops.

His wording seemed to advance the issue a step. Harriman has been demanding that they admit the presence of Northern troops in the South so that the fact can be discussed as part of the total South Vietnamese situation.

Attendant At Station Threatened

A knife - wielding man who threatened an attendant at the Lindsey Premier Station, 2309 Twenty-fifth Street, at 9:50 p.m. last night remained at large today.

City Police, Sheriff's Authorities and other law enforcement officers fanned out over Deep Creek in a fruitless search for the suspect.

Officers said Dennis Blagg, the attendant, told them that a white male, about 6-1 and in his 30's, accosted him as he stepped through the west door of the station to get a floor jack.

The man pointed a knife at Blagg and made jabbing motions, forcing the attendant back into the station against the cash register.

"I don't have but about $35 or $40 and that's not enough for your going to all the trouble you'll get in if you have to hurt me to get it," Blagg reportedly told the man.

The suspect did not ask for money, or state that robbery was his purpose for being there, according to police, who said that the only statement he made to the attendant was "back up."

The man fled through the rear door of the station following Blagg's statement.

According to the description he gave police the suspect has dark hair, was bareheaded, and wore a blue and white checked Western shirt and blue jeans.

Police were summoned by Vernon Lindsey, owner of the station.

Secret Service To Protect Candidates

WASHINGTON (AP) — President Johnson, acting quickly after the shooting of Sen. Robert F. Kennedy, ordered the Secret Service to protect all major presidential candidates and their families.

The White House, in announcing the action, did not list the names of these candidates.

But Secret Service agents immediately joined Sen. Eugene J. McCarthy. Vice President Hubert H. Humphrey already has such protection.

FAMILY WITH EVERYTHING?

Tragedy Seems To Stalk Kennedys

By HARRY F. ROSENTHAL
Associated Press Writer

WASHINGTON (AP) — Once more a Kennedy has been struck by violence.

Once more, a child of Joseph P. and Rose Fitzgerald Kennedy lies in a hospital room—the latest victim of misfortune in a family that had everything going for it: wealth, power and unmatched achievement.

John, the Kennedy who became president, was assassinated. Joe Jr. the oldest, died in the explosion of his bomber on a dangerous mission in World War II. Kathleen, the third of the nine children and a wartime widow, was killed in a plane crash.

Edward M. (Ted) Kennedy, a senator like brothers John and Robert, lay painfully immobilized for a year after suffering a back injury in a plane crash. Rosemary, the second oldest Kenedy, has spent much of her life in an institution for the mentally retarded.

Now Robert, at 42, celebrating a major victory in his drive for the presidency, lay critically wounded from bullets fired at close range.

His wife Ethel, expecting her 11th child, was on the campaign trail with him.

A few years ago, while the family gathered in affliction around Edward's bedside, Robert had enough humor left to remark:

"I guess the only reason we've survived is that there are too many of us. There are more of us than there is trouble."

But trouble has never quit stalking the Kennedys.

Joseph, the 80-year-old patriarch who was ambassador to England, has been paralyzed for years from a stroke. He was with his wife at the family compound at Hyannisport, Mass. when Robert was shot in Los Angeles. The Kennedys were not told about the shooting immediately.

The son of John and Jacqueline Kennedy, Patrick Bouvier Kennedy, died of lung disease when two days old. A daughter had been stillborn to them earlier and both are buried beside their father in Arlington National Cemetery.

The Kennedys' days of heartbreak began in 1941 when Ambassador Kennedy and his family returned from London.

"Rosemary was not making progress but seemed instead to be going backward," Eunice

See TRAGEDY Page 8

Beaumont Appoints Permanent Manager

BEAUMONT, Tex. (AP) — The Beaumont City Council has replaced A. K. Steinheimer as city manager with O. C. Galloway.

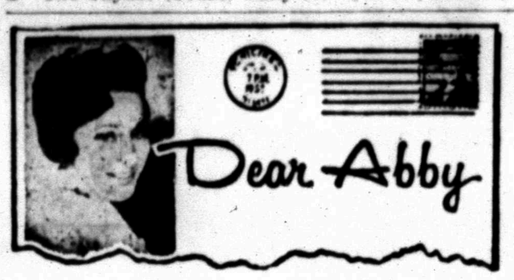

By ABIGAIL VAN BUREN

DEAR ABBY: Thru a very reliable source, we found out that our son has been peeping into various neighbors' windows. He is an average high school student, brought up in a respectable home. We have no idea why he does this.

Because of the humiliation that would be brought upon the family, we do not wish to consult a doctor. Can you help us

IS PARENTS

DEAR PARENTS: Yes, I can "help you by insisting that in consulting a doctor there would be no "humiliation" whatsoever. If your son had a "kink" in his back, you would seek the help of a doctor, to straighten him out, wouldn't you? So why, when he has an obvious "kink" in this thinking, do you leave him helpless? Window peeping is a symptom of a deeper emotional problem and should be neither hushed up nor ignored. You owe it ao your son (and to society) to get him to a doctor.

* * *

DEAR ABBY: There is a humane society to protect dumb animals from starvation and neglect. Too bad they don't have a humane society for husbands!

I know a woman who sends her husband to work every morning without any breakfast (He eats an orange on the way.) Not only that, but she doesn't pack him a lunch, either, and she knows there's no place to buy anything within a mile of where he works. If I didn't pack extra sandwiches in my lunch this guy would starve to death.

When he gets home from work he has to clean up the house and take care of the kids. And on week-ends HE does the laundry. What do you think of a wife like that?

JUST ASKING

DEAR JUST: Before passing judgment, I'd have to know if the wife is sick or just plain lazy. If she's sick, I'd try to get her some help. If she's lazy, and her husband puts up with it, he may qualify for help from the humane society. (It's for "dumb animals.")

* * *

DEAR ABBY: In answer to "No Name, Ohio," I'll bet if her brother - in - law, the postman, had given her a few of those free samples, you'd never have heard from her.

I did a little research on the subject and here are my findings for what they are worth:

First, all free samples and other "junk" mail which is undeliverable due to vacancies, addressee moved, etc., is supposed to be returned to the postoffice to be destroyed.

I understand that some postmasters allow their carriers to take the undeliverable stuff home. Others distribute it to various institutions, but can you imagine the work involved deciding which institution got the last box, and who is more "deserving" of magazines and samples of soap, detergents, and toothpaste? Besides, all the original addresses must be removed from the items before giving them away, which presents another problem. The taxpayer are certainly not going to go for hiring more workers just to cut labels off undeliverable stuff.

It is my opinion that products should be advertised in newspapers and magazines and sold in the stores. And this business of sending "free samples" to "occupant" and making delivery boys out of our mailmen should be stopped.

The postoffice should be run for profit, or at least break even. I, for one, say, "Mr. Postman, you may have all the "junk mail" adressed to my house — including the free samples. You've earned them, and I don't want them.

YAKIMA, WASH.

* * *

Everybody has a problem. What's yours? For a personal reply write to Abby, Box 69700, Los Angeles, Cal., 90069 and enclose a stamped, self - addressed envelope.

FOR ABBY'S NEW BOOKLET "WHAT TEEN - AGERS WANT TO KNOW," SEND $1.00 TO ABBY, BOX 69700, LOS ANGELES, CAL. 90069.

Hot Fight Brews Over Instant Coffee

WASHINGTON (AP) — A hot fight is brewing between the Johnson administration and a member of the Senate Foreign Relations Committee over how much American housewives should have to pay for Brazil's instant coffee.

And Betty Furness, whose job involves making sure the housewives pay fair prices, is being called into the dispute.

The administration seeks committee support for a revised five-year extension of the International Coffee Agreement.

But Sen. Albert Gore, D-Tenn., argues that one of the revisions would force American housewives to pay more for instant coffee.

Brazil does not levy an export tax on instant coffee. And the State Department says that allowing cut-rate instant coffee into the United States and other markets could undermine the international agreement and eventually mean higher prces for both instant and regular coffee.

Unsatisfied with that answer, Gore wants the opinion of Miss Furness, President Johnson's consumer affairs adviser.

She agreed to testify today.

Gore clashed at an initial hearing Tuesday with Anthony Solomon, assistant secretary of state for economic affairs.

When Brazil began shipping instant-coffee powder without the export tax, the United States and other nations of the coffee-making agreement argued Brazil was favoring instant coffee at the expense of green coffee beans on which it did have an export tax.

As a result, the proposed new international agreement contains a provision that no member country will favor one type of coffee export over another through taxes or other governmental action.

But Gore told Solomon he saw no reason why the price of instant coffee should be raised through the tax procedure if Brazil wanted to send a lower-cost product to this country.

Solomon insisted the cheaper coffee represented a breach that could eventually bring down the whole government.

Man's Body Found Near Denison Lake

DENISON (AP) — The naked body of an unidentified man, shot twice in the back, was found Tuesday beneath a tree about half a mile south of Denison Dam.

Justice of the peace Leon Hayes withheld a verdict pending further investigation.

Officers said the man, apparently a Latin American, stood about 5 feet-6 and had heavy dark hair.

They theorized he had been dead several hours. None of his clothing was found and there were no signs of a struggle.

Paris Women Must Make Second Guess!

PARIS, Tex. (AP) — Two Paris women who don't know a thing about guessing the weight of hogs nevertheless entered such a contest.

Kay Rose and Pam Gossett now must guess what two city girls can do with a live hog.

THE SNYDER DAILY NEWS

Published Sunday morning and each evening except Saturday by the Feather Printing and Publishing Co., Inc., of Snyder, Texas 79549.

Entered as second-class matter at the Post office of Snyder, Texas.

SUBSCRIPTION RATES: By carrier in Snyder 35 cents per week $1.50 per month. By mail in Scurry and adjoining Counties, one year $7.95. Balance of Texas one year $12.95. All other States $15.00.

MEMBER OF THE ASSOCIATED PRESS.

The Associated Press is exclusively entitled to use for republication all news dispatches in this newspaper and local news published herein. All rights reserved for republication of special dispatches.

TRAGEDY

(Continued from Page 1)

Kennedy said. "At 22 she was becoming increasingly irritable and difficult . . . her memory and concentration and her judgment were declining."

The family made the agonizing decision to put her into an institution and later launched a drive to aid persons similarly afflicted.

Lt. Joseph P. Kennedy Jr., was just 29 when he was killed Aug. 12, 1944.

He had entered the Navy in 1941, graduated first in his class at pilot training school, and by May 1944 had flown enough combat missions to qualify for a trip home.

Instead he volunteered for a mission that involved loading up a Liberator bomber with 10 tons of high explosive and aiming at a German V-2 rocket site. The pilot was to eject before radio guided the bomber to its target. The plane exploded in flight.

Kathleen, who had been serving since 1943 as an American Red Cross worker in London, had married William John Robert Cavendish, the Marquess of Hartington, a captain in the Coldstream Guards. They had been married only four months when Cavendish was killed on an infantry patrol.

In May 1948, flying to Cannes to meet her father, Kathleen was killed when her chartered plane crashed into a peak bordering the Rhone Valley near Marseille, France. A peasant brought her body down from the hill in an ox cart.

There are three other female members of the Kennedy clan, all attractive, all prominent in their own right.

Patricia Kennedy was married to actor Peter Lawford and divorced last year. Eunice is married to Sargent Shriver once director of the Peace Corps and until recently director of the Office of Economic Opportunity, now in France as U.S. ambassador. Jean is married to Stephen E. Smith, who handles many of the Kennedy family business interests, taking frequent leave to assist in political campaigns.

The family of Mrs. Robert Kennedy also has been struck by tragedy.

Joan Patricia Skakel, her widowed sister-in-law, died in May 1967 when a particle of meat lodged in her throat. Mrs. Skakel's husband—Ethel's brother—was killed in a plane crash in 1966.

The Weather Elsewhere

BY THE ASSOCIATED PRESS

	High	Low	Pr.
Albany, clear	76	49	.02
Albuquerque, clear	92	59	..
Atlanta, cloudy	86	64	..
Bismarck, rain	76	53	.24
Boise, cloudy	76	51	..
Boston, clear	61	56	.18
Buffalo, cloudy	71	54	..
Chicago, clear	83	64	..
Cincinnati, clear	81	57	..
Cleveland, clear	74	53	..
Denver, clear	82	47	..
Des Moines, cloudy	91	68	..
Detroit, clear	76	54	..
Fairbanks, cloudy	56	48	.06
Fort Worth, cloudy	87	70	.28
Helena, cloudy	65	50	.01
Honolulu, cloudy	88	75	..
Indianapolis, clear	80	60	..
Jacksonville, cloudy	81	76	.62
Juneau, cloudy	61	34	..
Kansas City, cloudy	91	73	..
Los Angeles, cloudy	70	61	..
Louisville, clear	82	58	..
Memphis, cloudy	90	69	..
Miami, rain	84	75	.01
Milwaukee, clear	75	60	..
Mpls.-St.P., cloudy	96	70	..
New Orleans, rain	94	74	.14
New York, clear	76	59	..
Okla. City, cloudy	83	65	..
Omaha, clear	89	71	..
Philadelphia, clear	77	56	..
Phoenix, cloudy	104	71	..
Pittsburgh, clear	77	50	..
Ptlnd, Me., clear	68	52	..
Ptlnd, Ore., cloudy	73	51	..
Rapid City, cloudy	73	51	.83
Richmond, clear	81	55	..
St. Louis, clear	88	61	..
Salt Lk. City, rain	72	54	.15
San Diego, cloudy	67	61	..
San Fran., cloudy	58	53	..
Seattle, clear	71	52	..
Tampa, cloudy	79	74	.73
Washington, clear	80	50	..
Winnipeg, cloudy	77	52	..

Monuments-Markers

LASTING MEMORIALS FOR YOUR LOVED ONES PLACED IN ALL SCURRY COUNTY CEMETERIES!

Complete Selection

HILLSIDE MONUMENT CO.

Offices At Bell-Seale Funeral Home

Alan Curbing — 3101 Avenue — Phone 573-5434

PLAN TRIP — Preparing to leave for the Holy Land on a trip that also will take them to Rome, Athens, Istanbul, Lebanon, Israel, Lucerne and London, are, from left to right, Dr. and Mrs. A. B. Lightfoot, Mrs. F. G. Sears, and Mr. and Mrs. Wayne Williams. The group will leave Dallas Saturday, June 8 and return on Saturday, June 29. The tour is being conducted by Dr. Lightfoot. Fifteen other persons from Midland, Odessa and Lubbock will join the group in Dallas.

GROUP GOING TO HOLY LAND

Lightfoot To Conduct Tour

Dr. A. B. Lightfoot, pastor of the First Baptist Church, will conduct a tour of the Holy Land and other points of historic interest beginning June 8.

Fifteen persons from Midland, Odessa and Lubbock also will make the tour. Persons from Snyder who plan to make the trip include Mr. and Mrs. Wayne Williams, Mrs. F. G. Sears and Mrs. Lightfoot.

The Snyder group will leave June 8 for Dallas where they will join the group from the other cities. They will return to Texas Saturday, June 29.

Their itinerary will take them to Italy, Greece, Lebanon, Israel, Switzerland and England.

While in the Holy Land, the group will visit many places of Biblical significance, such as Rachel's Tomb, the birthplace of Christ, the Mount of Olives, the Garden of Gethsemane, Jericho, Bethany, the River Jordan, Mount Zion, the Tomb of King David, Room of the Last Supper, the Birthplace of John the Baptist, Capernaum (where Christ first preached), Tabgha (scene of the miracle of the Loaves and Fish), the Mount of Beatitudes (site of the Sermon on the Mount), the home of Mary Magdelene, Nazareth and other places.

The group will view the "Dead Sea Scrolls" on a visit to the Hebrew University and the National Museum.

Dr. Lightfoot has traveled extensively in Europe, the Middle East, Mexico, Hawaii and Central America. He will conduct the tour for Gay Travel Service, Inc. of Abilene.

Ernest Sears Is Honored

Ernest W. Sears, Southwestern Life Insurance Company representative in Snyder, has been honored with one of his company's highest awards for outstanding performance and service to his policyowners.

Sears received Southwestern Life's Quality Award for high production of life insurance business that consistently remains in force. Bill C. Ray, CLU, manager of the company's Abilene branch office, presented the award.

Southwestern Life, one of the nation's leading life insurance companies, presently has more than $4.3 billion of life insurance in force on its hundreds of thousands of policyowners.

Panel Eyes Export Goods

WASHINGTON (AP) — The chief U.S. trade negotiator faces another barrage of congressional questions as to whether he has been tough enough in bargaining away special restrictions on export of U.S. goods to Europe and Japan.

The House Ways and Means Committee, conducting hearings on the whole range of foreign trade, recalled Ambassador William M. Roth as its sole witness today. He shared the stand Tuesday with other high ranking administration officials.

Several members concentrated on Roth with questions about weight taxes that make big U.S. cars especially costly in Europe and restrictions set by Japan on many American goods.

Rep. James A. Burke, D-Mass., told the ambassador the saturation point has been reached in import of footwear.

"Watch out," Burke said. "Your whole trade program may go down the drain."

GIBSON'S

TONIGHT ONLY!

FAMILY NIGHT

$1.50 CARLOAD

"ONE MILLION YEARS B.C."

In Color

With Raquel Welch

Fighting Slacks Off In Saigon

By GEORGE ESPER
Associated Press Writer

SAIGON (AP) — Street fighting slacked off in one part of Saigon today amid intelligence reports that the Viet Cong were starting a 10-day rest period before launching a new series of attacks on the capital June 15. But there was no letup in another sector.

Bands of Viet Cong were reported slipping out of Cholon, the Chinese section three miles west of the presidential palace, where street fighting has raged for the past five days.

In suburban Gia Dinh, on the northern and northeastern fringes of the capital, other bands of Viet Cong also were reported trying to pull back through the night.

A blocking force of South Vietnamese marines, dropped off by boats along the Saigon River, killed 13 of the withdrawing enemy. Some of them carried North Vietnamese money.

But a fresh company from the North Vietnamese Dong Nai regiment was spotted moving in west of Highway One, Saigon's main artery to the north, and only 500 yards from an American advisory compound in Gia Dinh.

Dive-bombing South Vietnamese Skyraiders and artillery smashed a large residential area abandoned by civilians. But the enemy troops still held out in a cemetery and a multi-story building two miles north of the presidential palace.

A company of South Vietnamese marines, apparently inexperienced in the use of tear gas, accidentally set off several gas grenades among themselves. Panic and confusion halted their advance for an hour as the marines fumbled for gas masks and ran for water.

The enemy got a whiff of the gas and pulled out.

Abby Moves Out To Sea

BY THE ASSOCIATED PRESS

Tropical storm Abby swept into the Atlantic today after dumping more than six inches of rain across Central Florida.

The short-lived hurricane, her peak winds dropped to gusts up to 45 miles an hour, left two known dead and one person missing.

The storm also left a soggy trail from rains that ranged up to 6.86 inches at Sebring, in the state's interior. Accumulations of six inches or better were measured at Englewood, Lake Wales, Fort Myers and Punta Gorda on the Gulf Coast where Abby thrashed ashore Tuesday.

Thundershowers crackled through the night from the central and soutern Rockies to the northwestern Great Lakes as cooler air creeping out of Canada dented a pocket of midsummer heat in the midcontinent.

Generally mild temperatures prevailed into the predawn hours across most of the country. Only in the northern Rockies was there anything resembling a genuine chill. Kalispell, Mont., reported 42.

Directs Development

BEAUMONT (AP) — Gulf States Utilities Co. has named Malcolm M. Williams Jr. as the firm's director of area development. Williams' promotion and transfer from Lafayette, La., to the headquarters in Beaumont will relieve Aubrey Sprawls whose promotion to superintendent of sales was recently announced.

HOSPITAL NOTES

Chaplain: Rev. Miller Robinson

ADMISSIONS: Lillie Chambers, 1202 Twentieth; Royce Corbell, 211 Thirty - fourth; Debbie Myers, Arah Rt.

DISMISSALS: Mrs. Ronald Fisk and baby girl, Mrs. Benny Bollinger and baby girl, Bobbie McKinney, Joan Shelurne, Dora Cox.

Shredder Purchase Approved By County

County Commissioners Monday accepted the apparent low bid of Snyder Truck and Tractor Co. for a 16-foot shredder to be used in Precinct 3.

The bid, with trade - in, was $2,502.05.

Commissioners also authorized the advertising of bids for a motor grader for use in Precinct 1. The bids will be opened June 17.

OUR FRIENDLY PERSONNEL DESIRE TO SERVE YOU!

BILLY CARTER
Parts Manager

I would like to cordially invite you to come by our parts department here at Wilson Motors and Tractors for the finest parts service in this area. It is my desire to serve you in any way possible. Keep your Ford all Ford by using only genuine Ford parts from . . .

Wilson Motors & Tractors

East Highway 573-6351

AUTO INSURANCE From Old Line Companies!

We Can Fill All Your Insurance Needs

Hugh Boren & Son

INSURANCE AGENCY

N. W. Cor. Sq. Phone 573-3555

for all your printing needs

Feather Printing Co.

Phone 573-6331 2107 25th St.

MR. AND MRS. LANNY REECE HALL

Hill-Hall Vows Pledged In Ceremony At Roscoe

Miss Lynda Jane Hill, daughter of Mr. and Mrs. Jesse O. Hill of Maryneal, became the bride of Lanny Reece Hall, son of Mr. and Mrs. Ernest R. Hall, Route 1, Snyder, in double ring rites at 7 p.m. May 18 in the First Methodist Church in Roscoe.

The Rev. Jesse Dea officiated.

The sanctuary was decorated for the occasion with arch candelabra with blue candles and bows, huckleberry greeney and with baskets of white gladioli on either side.

The bride, who entered with her father, wore a gown of peau de soie with fitted bodice and bell fashioned skirt with long sleeves of nylon lace scalloped at the edge. A train of peau de sori fell from the shoulders. The fingertip veil fell from a cabbage rose accented with pearls.

Donna Bond of Maryneal was maid of honor. Other attendants were Mrs. Kim Hall, sister-in-law of the bridegroom of Abilene, and Janet Alderman of Maryneal. They wore light blue satin, street - length A - line dresses with rounded necklines, long sleeves, accented with covered buttons. Hats were matching circlets, and they carried blue glamelias.

Kyle Heard, cousin of the bride, was the ringbearer, and Tina Hall, cousin of the bridegroom, was the flowergirl. She wore a blue satin princess-style dress.

Larry Stanley, cousin of the groom from Lubbock, was best man. Ushers were Kenneth Hill, brother of the bride from Maryneal, and Don Stanley, cousin of the groom from Sweetwater. Groomsmen were Kim Hall, brother of the groom from Abilene, and Jerry Hall, cousin of the groom from Snyder.

Mrs. Robert E. Downs, organist, accompanied Mrs. Jim Bob Solsbery, who sang, "The Twelfth of Never." Mrs. Larry Stanley presided at the registery.

For the wedding trip, the bride selected an aqua blue suit with bone accessories. The couple will be at home at 1405 South Henderson, Fort Worth.

The bride is a graduate of Highland High School and of Merriman Business College. She was formerly employed by the Roscoe State Bank.

Mr. Hall is a graduate of Snyder High School and served four years in the U. S. Air Force. A veteran of the Vietnam War, he is now employed by General Dynamics in For Worth.

At the reception held in the fellowship hall of the church, Mrs. Don Stanley and Jan Luther served. The table was set for crystal and silver, with an arrangement of blue and white gladioli and carnations.

The bridegroom's parents were hosts for the rehearsal dinner.

Public Notice

ORDINANCE NO. 360

AN ORDINANCE AMENDING ORDINANCE NO. 88 OF THE CITY OF SNYDER, TEXAS; PROVIDING FOR CONFINEMENT OF DOG HAVING BITTEN A PERSON; PROVIDING FOR EXAMINATION OF DOG BY VETERINARIAN; PROVIDING A PENALTY; ESTABLISHING AN EFFECTIVE DATE; AND DECLARING AN EMERGENCY.

BE IT ORDAINED BY THE CITY COUNCIL OF THE CITY OF SNYDER, TEXAS:

SECTION 1: Ordinance No. 88 of the City of Snyder, Texas, is hereby amended by adding thereto the following provision:

Section 10A: If any person shall present an affidavit that any dog has bitten any person within the limits of the City of Snyder, it shall be the duty of the Chief of Police to direct the owner or keeper of the dog to keep him securely confined for not less than ten days and to obtain a release not later than fifteen days from the date of the dog bite, from a duly licensed veterinarian who has certified that the dog is free of transmissible rabies and a copy of this certificate naming the owner or keeper of the dog, describing the dog, giving the date of the examination and signed by the examining veterinarian shall be delivered to the office of the Chief of Police within forty - eight hours after the examination, and the failure of such owner or keeper to comply with such directions shall be deemed a misdemeanor and punishable by the penalty provided in Section 11 hereof.

PASSED AND ADOPTED as an emergency measure this 3rd day of June, 1968.

(s) Bobby G. McCormick
Mayor

ATTEST:
(s) K. C. Pitner
City Secretary

WOMEN'S CALENDAR

THURSDAY

Ladies Auxiliary to Snyder Fire Dept. 7:30 p.m. at central station.

Peace Officers Auxiliary meets at West Texas State Bank community room 7:30 p.m.

FRIDAY

Duplicate bridge at Country Club, 9:30 a.m. Open.

SUNDAY

Duplicate bridge at Snyder Country Club, 1:30 p.m. Open.

Sailor's Grapefruit

2 large grapefruit
4 tablespoons dark brown sugar
4 tablespoons golden rum (80 proof)

Halve grapefruit; remove any seeds, if necessary. Cut around sections to free from dividing membrances. With a kitchen scissors, clip out center membranes to make a small cavity. Sprinkle each grapefruit half with 1 tablespoon of brown sugar, then with 1 tablespoon of rum. Place each half in a wide fluted cup made from foil. Broil about 4 inches from high heat until sugar has melted and tops are slightly bubbly. Serve at once in the foil cups on dessert plates. If the grapefruit is chilled, it may not warm through entirely but this yields a delightful hot top layer and a bottom layer that's deliciously ice-cold. Makes 4 servings. (The foil cups catch the juices during the broiling.)

Is this the right time to buy a house? Read this:

"Barring a major economic collapse, which appears highly unlikely, there won't be any price drops in new houses regardless of whether there is an increase or a decrease in the number of houses built this year. Land is worth more than it ever was. Construction costs are high and possibly going higher. Builders forced to pay premiums to arrange financing will have to pass the extra charge along to the purchasers in one way or another. Buyers want all the modern conveniences and are willing to pay more for them."

That answers the question. If you want a house and can afford it, the time to buy is now. But do you know when that analysis was made? In an article we wrote on Feb. 18, 1960! Every word of it is still true. Especially that part about buyers wanting all the modern conveniences and being willing to pay more for them.

There are so many factors that enter into the cost of a house that it would be impossible to generalize about prices. But experience has proved that, everything else being equal, buyers iwll pay from $500 to $3,000 extra for a house which contains the features they want, even when it brings the cost above what they originally intended to spend. This is a wise practice for families whose pocketbooks can stand it, because it always costs more to have improvements made at a later time than it does during the original construction.

An excellent example of the willingness of the public to pay for what it wants — rather than accept what is offered because it is cheaper — has occurred in the vacation or second-home market. The supposition of many builders was that a family wanted nothing but the bare necessities in a vacation home and therefore would not pay a good price for it. So they offered as little as possible and kept the prices very low. In some cases, in fact, they offered nothing more than a shall — and some companies still do.

It soon was discovered, however, that vacation or weekend houses which contained most of the comforts of year - round homes sold much faster than the skeleton - like structures, even though the prices were considerably higher. Most people, while professing a desire to "rough it," actually are in search of comfort in their days and weeks away from their regular homes. To meet this need, more and more builders are turning out second homes with all kinds of luxury touches — and selling them faster than they sold shells.

The public also is willing to pay more for good locations for vacation houses. In one actual case, a builder constructed three rows of houses close to a body of water suitable for swimming and boating. One row of houses was 400 feet from the water, one was 300 feet and the third was 200 feet. Each house in the row 400 feet from the water cost $12,000. In the second row, the price was $15,000; and in the row closest to the water, it was $18,000. All houses were identical, yet a matter of 200 feet meant a price difference of $6,000. What happened? The most expensive houses in the row nearest the water sold the quickest

• • •

QUESTION: We are having our bathroom redone soon, including replacement of the toilet fixtures. For years we have had trouble with the formation of condensation on the outside of the water tank above the toilet bowl. We have followed various suggestions for correcting this condition, with some trouble and a moderate degree of success. Now we would like to end the problem once and for all.

Someone has suggested a double tank. Can you tell us what this is and whether it will help?

Answer: Condensation forms on the outside of a water tnk when warm, moist air hits the cold surface of the tank. A bathroom with an exhaust fan of some sort never has this trouble, since the fan quickly removes the moist air from the room. The so-called double tank which you heard about is just that: one tank inside another, with an air space between. Since the outside tank does not get very cold, the moist air does not condense on its surface.

However, there are many other ways in which condensation can be prevented from forming. Another type of tank, for instance, has an inner lining which keeps the cold water from cooling the tank's outer surface. We suggest, therefore, that you have your plumbing contractor advise you of what is available on the market and where this equipment can be seen.

At the very least, he should be able to obtain a brochure which displays the different kinds of tanks and explains the advantage of each. If you have the money and the pipes in your house are of the proper size, you might even consider a flush arrangement which does away with the tank entirely.

• • •

QUESTION: We have been told that the insufficient water pressure in our old house is caused by a buildup of mineral deposits which has shrunk the inside of the pipes. Is this true?

Answer: On that little information, nobody could answer the question. We suggest that you contact your water utility company and ask it to make an inspection to determine whether water pressure from the outside into your house is sufficient.

If it is, then the trouble might be inside the house pipes. But only a personal examination by a professional will disclose the precise reason.

14 Counties To Begin Food Plan

WASHINGTON (AP) — Fourteen counties in Texas are among 42 across the nation where the Agriculture Department is starting to set up commodity food distribution programs.

A spokesman said the department had asked these counties and 22 others lacking such programs to decide what they would do about the matter by May 29.

Projects in the new counties are due to be operating by mid-July.

The remaining 22 counties have indicated they will cooperate in food stamp or direct distribution programs.

Of the 42 holdouts, 28 are in Texas and Virginia. The others are in Florida, Georgia, Iowa, Louisiana, Nebraska, South Dakota and Tennessee.

Last July the department listed 331 counties anong the 1,000 lowest income counties as not having food programs, and thus as targets for food programs by this July 1. The 42 named Monday for independent action are the last of the target counties to be covered by programs or plans for them.

There are 3,091 counties in the United States. The 2,091 others include 571 counties without federal food programs or plans for them, the spokesman said.

Groundwork will begin this week in 23 of the 42 remaining counties, he said. Federal officials will visit these counties to hire local people and make other arrangements to administer the programs.

Arrangements will be made in the remaining counties in the following three weeks, the spokesman said.

The Texas counties in which food programs will be established by federal officials: Cass, Cherokee, Comanche, Freestone Goliad, Gonzales, Hill, Lee Leon, Madison, Tyler, Waller, Washington and Williamson.

World population will surpass 3.5 billion in 1968. Another billion increase is expected by 1983. If the upward trend continues, 7 billion people may test the world's resources by the year 2000.

Wake up rarin' to go

without nagging backache

Nagging backache, headache and muscular aches and pains may come on with over-exertion, emotional upsets, or everyday stress and strain. If this nagging backache, with restless, sleepless nights, is wearing you out, making you miserable and irritable, don't wait, try Doan's Pills — an analgesic, a pain reliever. Doan's pain-relieving action on nagging backache is often the answer. Get Doan's Pills — not a habit-forming drug but a well-known standard remedy used successfully by millions for over 70 years. See if they don't bring you the same welcome relief. For convenience, always buy Doan's large size.

Doan's

POTTE SHOT?

Snake Bit Water Heaters, Pipes, Faucets, Pumps, Air Conditioners or Heating System.

CAN FIX!
Pete Nachlinger

SNYDER Mechanical
712 AVE.S
Phone 573-3803

W. B. McSPADDEN, M. D.

Announces the Opening of his Office for the Practice of General Medicine

June 3, 1968

South Wing of Clinic Building
Cogdell Center

Office Hours by Appointment—Telephone 573-5448

PB DISCOUNT

WHERE YOU PAY LESS FOR THE BEST

TWO DAYS ONLY
Wed. & Thurs., June 5 & 6

Hours 10 A.M. - 1 P.M. & 2 P.M. - 5:30 P.M.

8x10
BUST
PORTRAIT

By

DUDES & DOLLS

NO AGE LIMIT — Dudes & Dolls of all ages including adults.

LIMIT — One per subject — two per family at 98c each.

Each additional subject $1.96
Groups — $1.47 per person

Selection Of Poses

No Appointment Needed

Proofs will be shown and finished
Portraits will be delivered at PB Discount

SMALL SIZE WANT ADS DO A BIG JOB. SELL YOUR DON'T NEEDS FOR CASH TODAY.

Phone 573-5486

The Snyder Daily News

SOMETHING'S WRONG WITH THIS PICTURE !

Foreign Eyes See American As Place Of The Rat Race

LONDON (AP) — Viewed through various foreign eyes, the United States is a place where life is a rat race, the "new politics" is an expensive version of the old variety and British tourists may run into financial difficulty.

"Life in the United States of America, in fact, is a veritable rat race and only those who can stand the pace make it to the top," Malaysian Finance Minister Tan Siew Sin told a financial management seminar in Kuala Lumpur.

"Whatever may be the shortcomings of the mightiest and richest nation in the world, we must at least admit that they work hard from the very top downwards," Tan said.

In an Associated Press sampling of foreign opinion, a warning to Britons thinking of visiting America came from Ivor Key, New York correspondent of the London Daily Express.

"Don't come," he wrote, "unless you have a friend or relative to stay with."

Key said two planeloads of British tourists in New York recently had trouble getting by on the $156 their government allowed each of them for a 17-day holiday.

"Before setting off, they were told by an airline that if they stayed in a modest hotel they would have about $5 a day to live on, and might even be able to afford a boat trip around Manhattan and ride up the Empire State Building, but with hanburgers and the cheapest sandwich costing 84 cents and a glass of beer 60 cents they are cutting their budget a bit fine," he wrote.

"One of them insisted on taking an American friend for a few drinks and dinner at a modest restaurant. It cost him $30 and almost broke him for the rest of the trip."

Peter Jenkins, covering the American presidential campaign for the British newspaper Guardian, discussed the new politics.

"There does seem to be some desire for greater political participation and it may grow; within a few years half the population of America is going to be aged under 25," Jenkins wrote.

"All of the candidates are conscious of a situation of changing political patterns and are staking out special claims to the shifting elements. But it's far too simple, and almost certainly not true, to see this as a struggle of the 'people against the politicians.' It looks more like a struggle between one set of politicians and another, between the 'outs' and the 'ins'—and there is nothing very novel about that.

"What are called the 'new politics strike the observer as very much like the old politics practiced in a changing situation with the aid of new techniques and at vastly increased expense."

Tirade Of Profanity Proves To Be Costly

PARIS, Tex. (AP) — The man walked into the Paris Police Department and in short order:

Waved a $3 parking ticket, unleashed a tirade at the officer on duty, let fly with a display of profanity, threw down the ticket, unpaid, and stomped out.

Police escorted him back to the station, where he was afforded an opportunity to pay a $30 fine for disturbance in addition to the parking ticket.

Grant For Center Has Been Approved

BEAUMONT (AP) — A U. S. Public Health Service grant of $851,700 for construction of the Steinhagen Unit and long-term care facilities for Schlesinger's Geriatric Center has been approved.

The funds will be applied to the proposed new 204-bed unit with a total cost estimated at $2,126,000.

Jumping To Conclusions With Boyle

By HAL BOYLE

NEW YORK (AP) — Jumping to conclusions:

We used to be warned, "Don't take any wooden nickels." Or, when we bought a thing not worth its price, "That isn't worth a plugged nickel." But our values are so topsy-turvy today that a wooden or plugged nickel is worth more than the real thing.

Aside from appearing looped in public, one of the most distasteful habits a girl can acquire is that of smoking her cigarettes down to the edge of the filter.

One of the puzzles of marriage is why two people so often would rather make war than love on rainy days.

Nothing makes a fellow feel more virtuous on the Sabbath than being the first member of the family to wake up, and then going out and carrying in the Sunday newspaper all by himself.

It is time for a man to clean out his wallet if he goes through it and finds one picture and five business cards of people he no longer can remember.

Science says that yawning is sometimes an indication of intense interest. But no guy who ever had a girl yawn in his face while telling her the story of his life ever felt totally flattered.

A slum neighborhood is one in which 10 per cent of the kids go wrong. A so-called "good neighborhood" is one in which, with all its advantages, five per cent of the kids turn out to be bad apples.

Imperfection in beauty often makes us even fonder of it. When I met Julie Christie, I liked her even better after noticing she chews her fingernails. Well, anyway, somebody does.

The only people who prefer long books to short books are young people, bored people, and office receptionists.

Beginning dieters often think they can get rid of fat simply by giving up bread. But as they soon find out, man does not gain weight by bread alone.

An old-timer is a married man who can remember when he called the automatic washing machine in his home "honey."

Any veteran cab driver will tell you the reason that women drivers are involved in so few accidents: they are so busy causing other motorists to get in accidents they don't have time left to get in one themselves.

The young people of today never look lonelier or farther apart than when dancing together. Each appears to be dwelling in a world of frenzy all alone—pretty much as older couples do when quarreling.

Civilization is that state of mankind in which hardly anyone does enough labor to work up a real sweat—but still feels he should spend ten times as much for deodorants as his grandfather did.

Every age creates its own golden opportunities. If Leonardo da Vinci, the Florentine artistic genius, were only alive today, he could probably reap a veritable fortune designing more memorable jukeboxes.

Oil Allowable Down

AUSTIN (AP) — The averager calendar day oil allowable in Texas as of June 1 was 3,407,049 barrels a day, a decrease of 105,827 barrels from the May 15 allowable, the Railroad Commission said Tuesday.

Junior Editors Quiz on FLOWERS

QUESTION: *Why do flowers smell so nice?*

* * * * *

ANSWER: Flowers are so beautiful and inspiring that it may seem that nature made them especially for our delight. They cheer us up, make us think of the world as a better place, and are, actually, of vital importance to us. Did it ever occur to you that almost all the vegetable food we eat comes from plants which have some kind of flowers? But flowers have another job in nature's plan besides delighting us. They are part of the reproductive system of plants, by which seed is developed which can turn into other plants. The fragrance of flowers — their colors, too — attract birds and insects, which probe for the sweet-tasting nectar inside. In so doing, the visitors become coated with pollen from one flower. Entering another, the pollen is brushed off onto a part called the stigma; this causes a seed to form in the second flower, which will later become a new plant. Perhaps a flower's color and fragrance is mainly to attract such useful visitors; but many of us feel nature must have included our own enjoyment as part of her plan.

6-5

(Laura Spalding of Akron, Ohio, wins a prize for this question. You can win $10 cash plus AP's handsome World Yearbook if your question, mailed on a postcard to Junior Editors in care of this newspaper, is selected for a prize.)

CROSSWORD PUZZLE

ACROSS
1. Held
4. Bucket
8. Newt
11. Misinterpret
12. Killer whale
13. Sward
14. Literary scraps
15. Implements
17. Induce
19. Silent
20. Listen
21. Nut candy
23. "The Hunter"
25. Man's nickname
26. Mornings: abbr.
29. Splendor
31. Dismissal
33. Too bad
37. Oxygen compound
38. Banish
39. Lenity
42. Yale
43. High card
44. Valise
45. Negative
46. Divot
47. Not complicated
48. Pigpen

DOWN
1. Erica
2. Female wild buffalo
3. Histrionic art
4. Fresh-water catfish
5. Ingenuity
6. Sherbet
7. Red sage
8. Evoke
9. Cat
10. Savored
16. Chemical salt
18. Advocate
21. Typewriter type
22. Revolve
24. Vengeance
26. Fragrances
27. Neighboring country
28. Looked pleasant
30. Impost
32. Bizarre
34. Claims against property
35. Apportion
36. Individuality
38. Discover
40. Epoch
41. Little girl

DANCE IRAS
VISION MULCT
ENIGMA PIKER
NED ATE NANA
TREATISE LID
ROC VOICE
WORMS HER
ARA EVINCING
LINT ANT RIO
LOCAL TIRADE
SLOPE EDITOR
ERAS DEFER

SOLUTION OF YESTERDAY'S PUZZLE

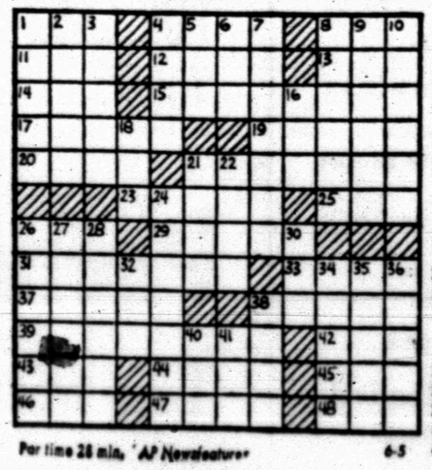

Par time 28 min. AP Newsfeatures 6-5

MARY WORTH

KERRY DRAKE

WAYOUT

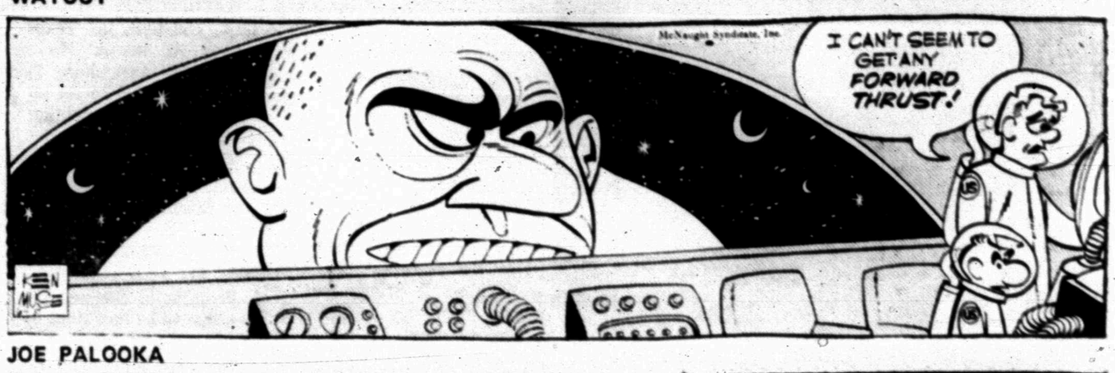

JOE PALOOKA

DEBBIE DEERE

REX MORGAN

NANCY

DENNIS THE MENACE

GRANDMA

BELMONT FINISH DRIVE — Stage Door Johnny, left, with Jockey Heljodoro Gustines up, crosses finish line ahead of Forward Pass, right, to win the $161,450 Belmont Stakes at Belmont, N.Y. Third place Call Me Prince is not shown. (AP Wirephoto)

Late Tribe Scores Shade Chicago 2-1

By MIKE RECHT
Associated Press Sports Writer

The Chicago White Sox, a sickly hitting group of ballplayers, got a taste of their own medicine and found out how distasteful it is.

The Cleveland Indians spooned it out Tuesday night and forced the Sox to swallow two pitty-pat runs in the eighth inning that brought the Indians a 2-1 victory.

An infield hit, a broken bat single and a safe bunt set up the two runs that turned the Sox green. It was the type of popgun attack they have been using to get ahead in the American League.

Luis Tiant made the runs stand up with a four-hitter, one of several sparkling pitching performances in the league on a day of light hitting.

Jim Merritt also yielded only four hits in Minnesota's 3-0 victory over the New York Yankees, and Joe Coleman hurled a five-hitter behind Mike Epstein's two-run homer for Washington's 4-2 decision over Oakland.

Gary Bell, with last out help from Sparky Lyle, stopped Detroit on three hits as Boston tripped the Tigers 2-0 before relief specialist Pat Dobson emerged from the bullpen with a five-hitter to give the Tigers a 2-0 decision and a split of their doubleheader.

California nudged Baltimore 5-3 in 10 innings on Tom Satriano's two-run single in the other game.

In the National League, the New York Mets blanked the Chicago Cubs 5-0 in the only afternoon game, and St. Louis nipped Houston 3-2, Cincinnati beat Atlanta 3-1, Los Angeles bounced Pittsburgh 5-0 and Philadelphia defeated San Francisco 5-1 in night games.

The White Sox, true to their code, were locked in a pitching duel between their own Gary Peters and Tiant and led 1-0 on a walk to Peters, a sacrifice and Bill Voss' hit in the third inning. Then the tables turned.

The fifth hit off Peters was Chico Salmon's leadoff infield safety in the eighth. Jose Vidal followed with the broken bat hit to right field and Vern Fuller then got the only clean hit of the inning, a line drive to right that tied the score.

Tiant, now 8-4, beat out a bunt when no one covered first base and the decisive run came across on Larry Brown's sacrifice fly.

Normally slugging Minnesota also resorted to a tip-toe attack behind Merritt, 4-4, on the strength of three sacifice flies, two by Harmon Killebrew and one by Tony Oliva.

Epstein, making his first appearance since returning from a 12-day stint in the minor leagues to pep up his weak bat, roused the Senators out of a 2-2 tie with his blast in the sixth inning. The clout doubled his runs batted in to four and his homers to two and raised his batting average to .105.

Bell, 5-1, was breezing to his second straight shutout when two walks got him in trouble in the ninth and Lyle entered and got Jim Price to hit into a force out.

Bell retired the first 13 men he faced before Detroit got a hit, and his mound opponent, Mickey Lolich, didn't allow a hit until one out in the sixth inning. But the safety beat him as George Scott doubled in two runs after two walks and Lolich's error on a grounder.

Dobson, making his first start of the season, got his victory when Don Wert homered off loser Gary Waslewski in the seventh and Price's hit and three walks scored another.

Satriano, a pinch hitter, bounced his hit over the head of reliever Roger Nelson and into center field after three walks, a wild pitch and a sacrifice loaded the bases with one out.

Rookie Elrod Hendricks of the Orioles forced the game into extra innings when he hammered a two-run, two out homer in the ninth inning.

BOX SEAT — A box seat spectator peeks out of a window cut in a corrugated box to watch the Boston Red Sox play the Baltimore Orioles in Fenway park during a downpour. The game was called after six innings with the Orioles ahead 4-3. (AP Wirephoto)

- STANDINGS -

BY THE ASSOCIATED PRESS

American League

	W.	L.	Pct.	G.B.
Detroit	31	19	.620	—
Baltimore	28	21	.571	2½
Cleveland	29	22	.569	2½
Minnesota	26	24	.520	5
Boston	25	25	.500	6
Oakland	23	25	.479	7
California	23	28	.451	8½
New York	22	28	.440	9
Chicago	21	27	.438	9
Wash'n	20	29	.408	11½

Tuesday's Results

Cleveland 2, Chicago 1
Minnesota 3, New York 0
Washington 4, Oakland 2
Boston 2-0, Detroit 0-2
California 5, Baltimore 3

Today's Games

Chicago at Cleveland, N
Minnesota at New York, N
Oakland at Washington, N
California at Baltimore, N
Detroit at Boston, N

Thursday's Games

Minnesota at New York
Detroit at Boston
California at Baltimore, N
Oakland at Washington, N
Chicago at Cleveland, N

National League

	W.	L.	Pct.	G.B.
St. Louis	29	21	.580	—
Atlanta	27	23	.540	2
Phila'phia	24	21	.533	2½
San Fran.	27	24	.529	2½
Chicago	25	4	.510	3½
Los Angeles	27	26	.509	3½
Cincinnati	24	24	.500	4
New York	21	27	.438	7
Houston	21	28	.429	7½
Pittsburgh	19	26	.422	7½

Tuesday's Results

New York 5, Chicago 5
Cincinnati 3, Atlanta 1
St. Louis 3, Houston 2
Los Angeles 5, Pittsburgh 0
Philadelphia 5, San Fran., 1

Today's Games

New York at Chicago
Philadelphia at San Francisco
Atlanta at Cincinnati, N
St. Louis at Houston, N
Pittsburgh at Los Angeles, N

Thursday's Games

New York at Chicago
Philadelphia at San Francisco
St. Louis at Houston, N
Pittsburgh at Los Angeles, N
Only games scheduled

SCORES

BY THE ASSOCIATED PRESS

International League

Rochester 14, Buffalo 5
Columbus 5, Richmond 2
Toledo 7, Syracuse 1
Jacksonville 10, Louisville 5

Pacific Coast League

Vancouver 3, Indianapolis 0
Okla. City 5, Spokane 4
Denver 4, Tulsa
Portland 4, Hawaii 1
Phoenix 2, Seattle 1
San Diego 11, Tacoma 1

Sul Ross Falls

ST. JOSEPH, Mo. (AP) — Sul Ross had no thunder in its bats Tuesday and was eliminated from the NAIA Baseball Tournament.

The Texans fell 4-1 4o Glassboro, N.J., and the three-hit pitching of Ken Lange.

The only run off Lange came on a long homer by Reggie Tredaway in the top of the second. It was Tredaway's eighth home run of the season.

Lange struck out nine Sul Ross batters and doubled across two of Glassboro's four runs in the second inning.

PAYS $100 FINE

Wynn Has Solid Young Supporter

HOUSTON (AP) — Baseball fan Harold Walker Jr. thinks so much of Jim Wynn that he asked to pay the $100 fine the Houston right fielder received for not hustling.

Harold, who won't be 10 until July, talked over plans with his parents to pay the fine Wynn drew last weekend in the Astrodome.

"It's your money," his elders said.

Harold, troubled that Wynn was penalized after hitting a double in Sunday's 12-inning loss to Chicago, withdrew $100 from his savings for a cashier's check. He presented the check to Wynn before Tuesday night's game, which St. Louis won 3-2.

"I don't believe you didn't hustle as they said," Harold told Wynn, "so I want to pay the fine for you. Please take the $100. It's mine. I took it out of my savings."

Wynn, who has spent hours helping Harold's Little League team, said, "I'm very fortunate and very happy to have a friend like Harold."

"I accepted his check because I know he went to all this trouble and was very sincere in what he did. But I plan to return it to him after I have a photocopy made of it to have as a constant reminder of his friendship.

"Its important, even to a ball player, to have someone who believes that deeply in you.

"I'm a very lucky man."

Harold's father said, "When he read about the fine, he was heartbroken. He said, 'Daddy, that's terrible. I don't believe it.' That's when he decided to pay Jimmy's fine himself."

St. Louis southpaw Steve Carlton, 7-1, posted his seventh triumph against one loss Tuesday night with ninth inning support from Ron Willis and Joe Hoerner.

Left fielder Lou Brock slammed a two-out single in the ninth, stole second and scored on Julian Javier's single for the Cardinals.

Houston had knotted the score at 2-2 in the eighth when Julio Gotay singled Wynn home after two outs.

John Buzhardt, 0-1, who relieved starter Mike Cuellar in the eight, took the loss.

The Cardinals, riding a seven-game winning streak, will send pitcher Larry Jaster, 3-2, against Houston's Larry Dierker, 5-7, tonight.

Absence Probed

BEAUMONT (AP) — Promoter Sam Chimeno said veteran Joe Brown's failure to show up for a fight in Beaumont was a situation that has been turned over to the Texas Boxing Commission "for appropriate action."

Brown, 42, former world lightweight champion, had signed a contract to meet Richard (Rocky) Medrano and had been given advance money, Chimeno said.

Blackie Zamora of Corpus Christi substituted at the last minute and gave Medrano a tremendous battle before losing a close but unanimous decision Tuesday night.

Medrano, a 141-pound junior welterweight, whipped Brown four years ago in a disputed decision.

Brown was reported in Mexico for another fight.

Medrano now has a 28-1 record. Zamora, who weighed 138, stands 36-11.

(Lively) Ball?

INDIANAPOLIS (AP) — John Lively Jr., a little known Texan from Canton, shot a red hot 64 coupled with a par 70 Tuesday to tie for first place here in sectional qualifying for the U. S. Open.

Sam Carmichael of Martinsville, Ind., also shot a 134.

Other Texas qualifiers over the par 70 Country Club of Indianapolis included Rocky Thompson of Wichita Falls 74-66—140 and Dave Eichelberger of Waco, 69-72—141.

A cuttlefish can change color in two-thirds of a second, the National Geographic Society says. If camouflage fails, the relative of the squid and octopus screens itself with a brownish - black ink.

Shotwell Retires!

ABILENE (AP) — P. E. (Pete) Shotwell retired today as athletic director of McMurry College.

The 74-year-old Shotwell came to McMurry in 1956 after a great coaching career in the high school ranks. Shotwell recently was named to the National Association of Intercollegiate Athletics Football Hall of Fame for meritorius service.

A native of Canyon, Shotwell graduated from West Texas State University in 1916. He began his coaching career at Cisco.

He took over as head football coach at Abilene High and won a state championship in 1923.

Shotwell retired in 1952. He also won state football titles at Breckenridge in 1929 and Longview in 1937.

Shotwell, in his 37 years of coaching, never had a losing season. He coached for short periods at Hardin-Simmons University and Sul Ross State.

In Abilene, the public schools stadium was renamed in his honor in 1966. He is a member of the Texas High School Coaches Association Hall of Honor.

Rebs Shut Out Braves, 9 To 0

The Rebels blanked the Braves 9-0 behind the 2-hit pitching of Jesse Speer in a thrilling Junior Teenage League clash, held in Towle Park last night.

Speer, who aided his own cause with a double, gave up only a double to Jackie Murray and a single to Bill Branson.

It was a tight pitcher's duel since Murray and Neal Starnes, who shared mound chores for the Braves, gave up only five hits.

Four of the five Reb safeties occurred in the 4th frame when they took command with a five run uprising.

The Rebs appeared to have a tighter defense, and they took advantage of several Annie Oakleys with smooth running on the base paths.

James Hood also slammed a two - bagger for the victors.

BRAVES (0)	AB	R	H
Starnes, p - 3b	3	0	0
Branson, ss	3	0	1
Watkins, 2b	3	0	0
Murray 3b - p	3	0	1
Morgan, c	3	0	0
Rainwater, 1b	3	0	0
Lovell, rf	2	0	0
Price	0	0	0
Smith, lf	2	0	0
Vaughn, cf	2	0	0
TOTALS	24	0	2

REBELS (9)	AB	R	H
Burleson, 2b	4	2	0
Love, 3b	5	2	1
Beard, 1b	4	1	1
Speer, p	4	1	1
Hood, cf	4	0	1
Patrick, lf	3	0	0
Davis	0	0	0
Patterson, ss	3	2	0
Harless, c	4	1	1
Park, rf	4	0	0
Jones	0	0	0
TOTALS	35	9	5

Braves	000 000 000	0	2
Rebels	001 521	0	9

Sun Kings Fell Giants

BY THE ASSOCIATED PRESS

Amarillo's Giants, struggling to get out of the Texas League's western division cellar, can't keep playing giveaway baseball if they expect to make it.

El Paso scored three unearned runs Tuesday night to defeat Amarillo 8-5.

In other games, Arkansas downed Dallas-Fort Worth 8-2 to retain its position atop the eastern division standings and Shreveport edged Memphis 5-4. A doubleheader at San Antonio with western division leader Albuquerque was rained out.

Only 150 persons were on hand in Amarillo to see the Giants boot away the game. Sun Kings pitcher Tom Murphy had a big night at the plate with four hits, including two homers.

Jerry Devanon's three-run double in the eighth inning gave Arkansas the momentum for victory over the Spurs. Andy Martin picked up the decision for the visitors before 3,659 fans. Arkansas leads second-place Shreveport by one and one-half games.

Carl Morton allowed only five hits for Shreveport in its tight victory over the Blues. Only sloppy Shreveport fielding kept the score close.

Albuquerque's lead in the west dwindled to two and one-half games over El Paso.

The same teams play tonight with doubleheaders at San Antonio and Amarillo and single games at Dallas-Fort Worth and Shreveport.

Odessa 6 Behind

ROSWELL, N. M. (AP) — Odessa Junior College of Texas stood six strokes off the pace today going into the second round of the National Junior College Golf Tournament at New Mexico Military Institute.

Odessa's 293 Tuesday put it in third place behind Miami-Dade Junior College of Miami, which shot 287 over the par-71 course.

Braves, Yankees Win LL Tilts

The Braves thumped the Cubs 9-6 and the Yankees trounced the Athletics 11-4 in exciting Little League contests held yesterday in Towle Park.

The Braves were never behind as they unleashed a 12-hit assault that brought them two runs in the 2nd frame, four in the 3rd, and three in the 4th. The Cubs tallied twice in the 4th and rallied gamely in the 5th with four runs, but the Brave lead was too much to overcome.

Ralph Lewis, John Boren and Dennis Young sparked the Brave attack. Ralph and John both collected three hits and Dennis rapped out two. Lewis put one over the fence in the 3rd, and Young lofted one over in the 2nd. Boren tripled in the 3rd.

Lewis and Young divided the pitching chores, scattering eight hits — all singles — over six frames. None of the Cub batters was able to pick up more than one hit.

The Yankees unleashed an 8-hit barrage. They scored six runs in the opening stanza to take a commanding lead in their tussle with the A's. Clay Bishop, who allowed the A's only six hits, also contributed to his own cause with a double. Mark Harless also was credited with a two - bagger for the Yanks. Widgeon Emerson and Joe Hardin both cracked two singles.

For the A's, Weldon Gorr was the leading hitter with 2 for 2, including a double. Aaron Hartsfield also cracked two hits — both singles.

CUBS (6)	AB	R	H
Arnold, rf	4	1	1
Neeves, cf	2	0	0
Levell, rf	1	0	0
Jerrell, rf	1	0	0
Flynn, lf	4	1	1
Wall, 3b	4	2	1
McCormick, ss	3	1	1
Jordan, 2b	3	1	1
Bunch, 1b	3	0	1
Hill, p	3	0	1
Browning, c	3	0	1
TOTALS	31	6	8

BRAVES (9)	AB	R	H
Day, 2b	2	2	1
Talbot, rf	3	1	1
Lewis, cf - p	3	2	3
Boren, c	3	2	3
Jones, 3b	3	0	0
Young, ss - p	3	1	2
Yearwood, 1b	3	0	0
Riggs, lf	3	0	1
Bond	0	0	0
Hargrove, p - lf	3	1	1
TOTALS	27	9	12

Cubs	000 240	4	8
Braves	024 30x	9	12

• • •

YANKEES (11)	AB	R	H
Norwood, ss	4	0	1
Brumley, rf	2	1	1
Rinker	1	1	0
Bishop, p	4	2	1
Emerson, cf	3	1	2
Vasquez, 3b	3	0	0
McCain	2	0	0
Hardin, c	3	1	2
Harless, lf	2	1	1
Shelbourne	1	1	0
Walts, 2b	1	3	0
Gressett, 1b	2	0	0
Brandon, lf	0	0	0
TOTALS	26	11	8

ATHLETICS (4)	AB	R	H
Price, cf	3	0	0
Ramirez	0	0	0
Keller, p	3	0	1
S. Montgomery, 3b	3	0	0
Walton, 1b	2	1	0
Hartsfield, ss	3	2	2
Gorr, c	2	1	2
B. Montgomery, rf	2	0	0
Love	0	0	0
Everton, lf	2	0	0
Reed	1	0	1
Perry, 2b	1	0	0
Jackson	1	0	0
TOTALS	23	4	6

Yankees	601 031	11	8
Athletics	010 102	4	6

A's, Cubs Triumph In Farm League

Scoring in every inning, the Athletics flailed the Yankees 22-4 and the Cubs pulverized the Braves 16-6 in two important Farm League clashes held in Towle Park last night.

The A's unreeled a 22-hit attack, including extra base smashes by no less than six batters — Harvey Waller, Jimmy Callaway, Jimmy Gutierrez, Marvin Walton, Anthony Lewis and Watson.

Gutierrez collected a triple and a double while rapping out four hits. Waller and Walton each registered three hits, and Callaway, Lewis and Watson each were credited with two.

For the Yanks, Hernandez and Krueger were outstanding, getting two safeties each.

Tim Collier and Jay Duck sparked the Cub offensive while Wellborn was the leading hitter for the Braves.

STEREO CAR TAPES
4 & 8 TRACK
Reg. 5.58 ..... $5.39
Reg. 6.95 ..... $6.25
Holt Music Co.
Big Spring Hwy. 573-5932

Frigiking Cools Cars Faster

Don't drive a "furnace on wheels". Turn on a Frigiking Auto Air Conditioner. It starts cooling instantly—no long wait and no blast of hot, stale air. And, there's a Frigiking to fit almost every car. See the auto air conditioner just right for your car and budget . . . made by Frigiking . . .

PRICES START AS LOW AS ..... $195.00 Installed

25th & H
573-5456

LES FRANCIS

GIBSON'S

HERE'S A GIFT WITH A WORLD OF DIFFERENCE...

Nine completely different shaving colognes with essences imported from nine different countries.

Each fragrance is as different as the country it represents. . . . From the warm, romantic, Aromatic Tabac of Brazil to the strong and vigorous Live Oak of Germany. . . . From the exotic, full-bodied Patcham of Hong Kong to the reserved and leathery Royal Saddle of England.

Now a man can choose his colognes to match his personality or moods.

There's a world of difference in Nine Flags Shaving Colognes. Why not let him in on it?

Available in collections of 2, 3, 4, 6, or 9 and individual flasks. From $5.00-$15.00.

NINE FLAGS® SHAVING COLOGNE

Rogers

West Side of Square

© The Colton Company

WANT ADS — WORK WONDERS

CLASSIFIED ADVERTISING RATES & SCHEDULE

15 WORD MINIMUM

1 day per word	6c
2 days per word	11c
3 days per word	15c
4 days per word	18c
5 days per word	20c
6th day	22c
Legals, per word	6c
Card of Thanks, per word	6c

Each additional day 2c per word. These rates for consecutive insertions only. All ads are cash unless customer has an established credit account with The Snyder Daily News. No refund will be made on an ad after appearing in paper. The Publisher is not responsible for copy omissions, typographical errors or any unintentional error that may occur further than to correct it in the next issue after it is brought to his attention.

ERRORS

The Daily News can no be responsible for more than one incorrect insertion. Claims cannot be considered unless made within three days from date of publication. No allowance can be made when errors do not materially affect the value of the advertisement. All out of town orders must be accompanied by cash, check or money order.

Deadline 4:30 p.m. Monday through Friday, prior to day of publication.

Deadline Sunday, 4:30 p.m. Friday.

BUTANE

CALL SCURRY Butane Company 573-3221, for prompt gas delivery. Sales and domestic and commercial appliances.

ANNOUNCEMENTS A

SPECIAL NOTICES A-2

I WILL not be responsible for any debts made by Albert H. Bevers, Jr. (Signed) Mrs. Albert H. Bevers, Sr.

PERSONAL A-8

WATCH FOR our Friday ad for bonus Buccaneer Stamps. Burgess Professional Pharmacy.

GIBSON'S

AUTOMOBILES B

AUTOS FOR SALE B-1

SOMEONE WITH good credit, take up payments on 1968 Ford Fairlane V-8 standard, 6,000 miles. $72.96 month. Phone 573-9352 Eddie Swanson.

MUST SELL: 1968 Plymouth Sport Fury, automatic, power, bucket seats, console, floor shift, tinted glass, 383 cubic inch, factory air, wsw. See after 6:00 p.m. 2204 44th.

1964 MALIBU Sport Coupe. 283 V-8, standard transmission, air conditioned. In excellent condition. 2904 42nd. 573-6094.

TRUCKS FOR SALE B-2

FOR SALE or trade, clean 1957 Chevrolet, six cylinder pick-up. See at 3110 Ave. U. Call 573-2495 or 573-7441.

1960 RANCHERO $325.00. Call 573-6271.

TRUCK TRAILERS

67-00 750 Ford ,Air Brakes, Sleeper
58-00 Diamond T. NN 220 Cummins Page & Page Pusher, Very Clean
64-VF 192 Int. 549 V8 Twin Screw
58-V 195 Int.—8 to choose from
59-4400 TD White with Drag Axle, N H 220 Cummins, Sleeper, Very Clean
64-1700 CO Int. Sleeper, 345 V8
64-1700 Int. 345 V8 Drag Axle
67-1900 Int. Diesel
61-RD 190 Int. Diesel
61-VF 212 Twin Screw Int.
60-B 185 with RD 450 Motor
61-R 195 with RD 450 Motor
58-W 225 Int. with Sleeper
56-R 195 with Winch
48-K 11 Int. Winch Truck

OTHER TRUCKS & TRAILERS

10 New Int. Trucks in Stock
15 Other Trucks—12 Trailers

JOHNSTON TRUCK & SUPPLY
Pho. 725-2181
Cross Plains, Texas

GRAIN TRUCKS

5 LWB Trucks with or Without New Grain Beds, '59 2½ Ton Int. with 20 Ft. Bed. '60 & '65 Chev. with 16 Ft. Bed. 2 New Internationals with 16 or 20 Ft. Beds. Over 30 Other Trucks — 15 Trailers.

JOHNSTON TRUCK & SUPPLY
Cross Plains, Texas

SCOOTERS-BIKES B-9

NEARLY NEW 1967 Honda 160 Scrambler, 2000 miles, excellent condition. Call 573-9008.

USE CLASSIFIED

BUSINESS SERVICES D

BLDG. SPECIALIST D-2

ATTENTION

All kinds of carpenter repairs. Don't throw it away—Let me fix it—Will do your small repairs in my shop.

Clayton Brooks 2325 Sunset
Phone 573-3848

EXTERMINATORS D-5

ROACHES AND silver fish, any size house, guaranteed for one year. $9.95. AAA Exterminators 573-9863.

PAINTING-PAPER D-11

PAINTING WANTED: Spray, brush or roller. Interior or exterior, all work guaranteed. Free estimates. Call 573-6219.

BUSINESS SERVICES D

MISCELLANEOUS D-26

JOBS WANTED

Do you need your lawn mowed or cleaned up? Do you need any part time help? If so call

SCURRY CO. BOYS CLUB
573-3344

EMPLOYMENT E

HELP WANTED FEMALE E-2

IF SELECTED

To be an Avon Representative You can expect earnings of $2.00 or more per hour.

AVON
Write Box 1174
San Angelo, Texas

WOMEN SEWERS WANTED - work at home doing simple sewing. We supply materials and pay shipping both ways. Good rate of pay. Piecework. Write Dept 2D Jamster Industries Inc., 100 Ashmun, Sault Ste. Marie, Mich. Zip 49783.

WANTED EXPERIENCED secretary for general office work, must be good typist. Phone 573-9561 between 8:00 a.m. and 5:00 p.m.

NEAT APPEARING lady needed for full time work at Lofa Burger. Apply in person only 3900 Ave. S.

POSITION WANTED F. E-6

WANTED: HOUSEWORK by the day. Call 573-9527.

FINANCIAL G

PERSONAL LOANS G-2

PERSONAL LOANS

Working Housewives
Call Ken

TIMELY FINANCE
Phone 573-9335

WOMAN'S COLUMN H

CHILD CARE H-3

KIDDIES COTTAGE NURSERY

By the hour, day, & week.

2268 Sunset Phone 573-3118

DEPENDABLE CHILD care in my home for working mothers. 1200 28th.

LAUNDRY SERVICE H-5

IRONING WANTED. 2905 Ave. Y. Call 573-6279.

FARMER'S EXCHANGE J

LIVESTOCK J-3

FOR SALE: Several small lightweight calves. Phone 573-9771.

FOR SALE: One registered Hampshire boar, four 200 lb. Hampshire gilts. Call 573-4026.

MISCELLANEOUS J-8

MUST SACRIFICE new Wetmore 85 bushel grinder-mixer; also used Wetmore mill with attachments. Call 573-2394 or 573-5627.

MERCHANDISE K

HOUSEHOLD GOODS K-4

FOR SALE: Almost new portable air conditioner. Call 573-5917.

SINGER

Slant needle, walnut console cabinet. 10 yr. guarantee, equipped to zig zag, sews on buttons, blind hems, makes button holes, etc. Take up note of $5.22 or pay cash $51.00.
For free home trial call collect Big Spring 263-4117
9:00 a.m. to 5:00 p.m.

UNCLAIMED LAY AWAY

1968 zig zag sewing machine, 10 yr. guarantee, makes button holes, sews on buttons, blind hems, appliques, over cast, etc. All without attachments. Total balance $48.00 or small monthly note.
For free home demonstration call collect Big Spring 263-4117
9:00 a.m. to 5:00 p.m.

SPORTING GOODS K-8

FOR SALE: Almost new 18 ft x 4 ft swimming pool. $150.00. Call 573-6818 or 573-6979.

MISCELLANEOUS K-11

THE EXCHANGE

Farms, ranches and houses.
Pete Nachlinger, 573-7502 has for sale Air conditioners, 2 — 2" Gear Pumps, 1 — 48" fan about 1,000cfm, 1 hp - 110 volts, and 1 — 13' camper trailer, self contained.
Jackie Nachlinger has for rent a 5 room house 6 miles NE of Hermleigh, for $35.00 per month. Call 863-2406.
For greater profit and production from your livestock, contact Carl Voss, Jr., your Northrup King Seed Dealer. Call 573-6837.

FORREST W. BEAVERS
Realtor, Insurance & Loans
103 Brownfield Building
Phone 573-9472

ARTLEY FLUTE and 7 ft. x 3½-ft. folding pool table for sale. Call 573-5902.

J. L. WADLEIGH Construction Co. sells both Butler & Star steel buildings. For the best price call 573-2394. Wadleigh Built Means Well Built.

IF CARPETS look dull and drear, remove the spots as they appear with Blue Lustre. Rent electric shampooer $1. Clark Lumber Co.

MISCELLANEOUS SALE - Appliances, odds and ends, some furniture. Starts Wednesday afternoon, 911 24th.

MERCHANDISE K

MISCELLANEOUS K-11

36 ft. CAMPER trailer; two small houses on two lots; one-three bedroom house, carpeted, edge of town; two gentle donkeys. Call 573-9423.

TRAILER HOUSES K-16

SEE THIS

Winnebago, Oasis & Eldorado. Pure luxury motor homes, 17 ft. to 27 ft. Completely self contained.

Furr Auto 1302 19th St.
Lubbock, Texas Ray Furr
PO 5-6400

RENTALS L

FURNISHED APTS. L-3

TWO BEDROOM furnished apartment 1901 Coleman. Upstairs $65.00, downstairs $70.00 month. Water and SCAT Paid. Call Pope at 573-6331 or 573-7166 after 6 p.m.

TWO ROOM and three-room furnished apartments. Also two bedroom apartments with or without T.V. Jack Jack Realty 573-3452 or 573-3566.

TWO BEDROOM, bills paid, air conditioned, SCAT. Call 573-5714 or 573-6114.

TWO BEDROOM furnished apartment. Water and SCAT paid. Phone 573-3431 or 573-3849.

NICELY FURNISHED APARTMENTS & ROOMS

Three bedroom house for rent
Special Monthly Rate
Bills Paid — Come Look
Tel-Ray — T.V. Available

SKYLINE MOTEL
Lamesa Highway 573-6692

One Bedroom Apartments

Nice furnished, clean, spacious large closets. Bills paid.

BEL AIRE VILLAGE
27th at Ave. X
Call 573-6739 573-9403

UNFURNISHED APTS. L-4

FURNISHED AND unfurnished apartments, clean two bedroom, SCAT, water paid. Call 573-6725, 573-6497 or 573-5550.

FURNISHED HOUSES L-5

ONE BEDROOM, reasonable rent, good location. Call 573-7645 or apply 1209 28th.

FURNISHED HOUSE 2 bedroom house $50.00 month, bills paid. See Erna Chauncey 305 30th.

UNFURNISHED HOUSES L-6

REDECORATED TWO bedroom house, house, good location. Call 573-2538.

THREE NICE large rooms and bath in the country. Gas & water furnished. Quite location. Call 573-3001.

6 MILES north of Snyder on Clairemont Hwy. 6 room house, completely modern, air conditioned, central heat, T.V. tower and antenna. Excellent T.V. reception. 2 car carport, concrete storm house, green grass and shade trees in yard, completely fenced and concrete walks. Three bedrooms and living room carpeted and drapes for all windows. Free gas and water. A nice well kept place $75.00 month. Phone 573-3406.

THREE BEDROOM, carpet, drapes, ducted air conditioning, fuel shed, carport, fenced. Two blocks from school. Call 573-9008.

THREE BEDROOM house, 2013 40th. Call Colorado City RA 8-3767.

WANTED TO RENT L-8

WANTED: To take up payments or rent. Two bedroom and den. Must be reasonable. Call 573-7437.

WE NEED MORE RENTALS!

- Furnished Apartments
- Furnished Houses 2 & 3 Bedrooms
- Furnished Rooms
- Unfurnished Houses All Types

PLEASE WRITE
P. O. Box 1202
SNYDER, TEXAS

FOR RENT OR LEASE L-11

FOR RENT: 900 sq. ft. shop space and 800 sq. ft. storage space. 712 Ave. S.

REAL ESTATE M

HOUSES FOR SALE M-2

FIRST TIME

800 acres . . . 7 or 8 minutes from Snyder . . . EAST . . . 210 acres excellent farm land and 590 acres GREEN, GREEN GRASS, most of which could be put into cultivation . . . One BIG GOVERNMENT TANK, 2 smaller ones . . . Tile house . . . All this for $125.00 per acre . . . Call Prentis Bass at 573-6827 "LET'S MAKE A QUICK DEAL" on this one!!

FINE BRICK

2 BR brick, less than a block from Travis Jr. High . . . Carpeted, "Fold in the wall" breakfast table and ironing board . . . NICE PLACE . . . $8,500.00.

WE NEED LISTINGS, YOURS AND YOUR FRIENDS!!

EVERYBODY KNOWS!!
YOUR FARM AND RANCH BROKER IS

Bass Real Estate 573-6827

REAL ESTATE M

HOUSES FOR SALE M-2

UNION . . . ideal property for future . . . corner of highway and farm to market . . . water available . . . excellent for trailer park, oil field business or retail store . . . 3 acres for $2500.

EAST SNYDER . . . lovely home . . . carpet . . . excellent condition . . . 313 36th St. . . . can take established low interest loan . . . or sell on new loan with minimum money needed . . . $65.00 monthly.

NORTH . . . Belmont Park addition . . . total price $3500.00 . . . owner will carry paper . . . large lot and garden . . . 109 Scurry . . . $40.00 monthly.

REDUCED PRICE SOUTH . . . about 8 miles from Snyder on Big Spring Highway . . . lovely almost new 3 bedroom . . . 2½ acres . . . can be financed . . . $11,500.00.

CENTRAL . . . three bedroom . . . large kitchen . . . two baths . . . over 1500 square feet . . . corner lot . . . total financing available . . . 911 30th.

SOUTHWEST . . . brick home at 3726 Avondale . . . $11,500.00 . . . equity buy.

LEAVING TOWN? LIST YOUR PROPERTY WITH US FOR QUICK SALE.

STEVENSON REAL ESTATE

South Side Of Square
Business Phone: 573-5612
Night & Weekends — 573-5612

TOMMIE'S REAL ESTATE
2206 25th St.
Snyder, Texas 79549

Crowded? — Edge of town, 4 bdrm., 2 bath, living rm., dining-kitchen, den with fireplace, double garage, fenced yard, new well, brick and a real bargain.
East — Extra large 4 bdrm., 2 bath, large living room and kitchen. Electric range and other builtins, near shopping center.
Lots — In all parts of town for business or dwelling. Let me show them, I probably have just what you want.
Summer recreation — Nice lake cabin with everything to make for comfortable relaxing.
Business Property — Good location for offices and shop. Call on this.
See me for FHA and VA houses with no down payment. Loans—all kinds!
Tommie Vandiver—Dial 573-2122
Day or Night and Weekends

FHA PUBLIC INFORMATION RELEASE

FHA properties are offered for sale to qualified purchasers without regard to the prospective purchaser's race, color, creed or national origin. Purchasers should contact the real estate broker of their choice. Offers to purchase may be submitted direct to FHA when purchaser cannot secure the services of a qualified broker. The local FHA office is located at 1601 Avenue N, Lubbock, Texas.

SNYDER, TEXAS

OFFERS SUBMITTED
494-040579-203 1801 Scott

OFFERS ACCEPTED
49-598399 212 34th.

BUYING? OR SELLING?

3 640 acre tracts, adjoining County.
3 160 acre tracts, Scurry Co. farmland.
5 320 acre tracts, Scurry Co. farmland.
2 80 acre tracts, Scurry Co. close in.
2 20 acre tracts, closein, no house.
5 sections grassland, adjoining Co. 640 acres, good house, 20% down.
3 BR, 2 bath, den in Southwest.
2 BR, carpet, good location SW equity
3 BR on 2 acres of land, SW.
10 Sections grassland, $45.00 per acre. Good lake cabins, cheap.
3 40 acre — GI loan tracts.
List your rentals with us.

FORREST W. BEAVERS
Realtor, Insurance & Loans
103 Brownfield Bldg.
Phone 573-9472
Forrest Beavers 573-4467
Virginia Elms 573-3713

TWO LARGE bedrooms, two large lots, down payment, owner will carry paper 50ft. x 50ft. building priced to sell. Small for buyer with good credit. See at 1000 13th St. or call 573-3861.

BUYING OR SELLING YOUR HOME?
COMPLETE REAL ESTATE SERVICE

"West," new listing. Shown by appointment only. Its' beautiful, decorated in excellent taste, three bedroom, 2 baths, built-ins galore. All brick, double garage with storage, fenced yard, drapes, and carpet throughout. Below replacement cost. Low interest. Equity Buy.
"West," Brand New Spanish Decor, its' all brick, double garage, walk-in closets, carpet, all electric kitchen copper tone appliances . . . Huge family room, wood burning fire place. See this! F.H.A. or G.I. financing.
"West," Extra large three bedroom, 2 bath. Excellent location to all schools. Completely re-done. Large rooms, plenty closets, landscaped. New loan.
"West," Spacious two bedroom, close to shopping, schools, and churches. Central heating, ref-air, corner lot. Will be re-done on new loan.
In need of listings! Appreciate them, let us help you sell!
Choice lots. Building contractor. Let us build for you! Your plans or ours.
FHA and VA Broker

BROWNING REALTY
190e 26th. Street
Phone 573-6306 Night 573-3158

REAL ESTATE M

HOUSES FOR SALE M-2

1. 160 acres - Mitchel County - Priced to sell.
2. 40th - 3 Bedroom, 2 Bath - Equity $69.02 payments.
3. 31st St. - Large 2 bedroom, den, fireplace, built-ins, double car garage - Equity buy.
4. 3214 - 42nd - Brick 3 bedroom, 1 bath, Equity Buy, or new loan.
5. 3608 - 42nd - 3 bedroom, 1 bath - double garage, Equity buy, $83 payments.
6. 3606 Irving - 3 bedroom, 2 bath - Equity buy $83 payments.
7. One bedroom furnished apt., $65 Month.
8. 3001-32nd - 3 bedroom brick, den, 2 bath, built-ins, double garage, storm shelter, fenced, priced below replacement cost.

TEAL REAL ESTATE
Building Contractor
Office 573-2133
Teal 573-2133 Arnold 573-7175
Boydstun 573-6876 Johnson 573-3286

1. 3402 Irving: Lovely 3 Bdrm., Fenced, central heat and air. Only $400 Down and take up payments.
2. EAST: Nice 3 Bdrm. & Den, 2 Baths, Large yard, Trees and shrubs.
3. COLONIAL HILL: Lovely 3 Bedroom, Den, Fireplace, New carpet, $20,500.
4. 117 Scurry: 2 Bedroom and Den, Large lot. Att. Garage, Air Conditioned, Only $5750.
5. EAST: Large 4 Bedroom, 2 Bath, Waterwell, Double Garage, Cellar, Good Terms.
6. Large older home, Beautiful Carpet, Lovely backyard, Close to town.
7. We have nice 2 Bdrms. in all parts of town for as little as Nothing down and payments of $40 Mo.

F.H.A. AND V.A. BROKER

MERLE NEWTON REALTY
3311 Big Spring Hwy. 573-6928
NIGHT Phone 573-6928

SPECIAL!

Fort Worth Star Telegram
Delivered To Your Home
3 Months for Price of 2
($4.20 for 3 Months)
Sunday Only $1.00 Per Month

ROLAND BELL
573-2651

East Snyder . . . 2 bedroom . . . owner says: sell complete financing - East School district.

S. W. Snyder . . . 3 bedroom, 2 bath near Lamar Jr. High. School. Equity buy

S. W. Snyder . . . Stanfield School district. 4 bedroom - no down payment. $60.00 month.

Blackland farms . . . 220 acres . . . 800 acres Good Cat Claw mixed farms 140 acres . . . 266 acres . . . 320 acres . . . 1280 acres.

No down payment Homes . . . $40.00 month. Call for an appointment to see these homes completely repaired.

East Snyder . . . 3 bedroom, 2 bath, total price $8790 . . . small down payment.

S. W. Snyder . . . 4 bedroom brick, 2 baths, den, 2 car port . . . $23,000.

BRIGHT'S REAL ESTATE

Northwest Corner of Square
Ph. 573-6137 Day or Night
Joe Box Home Phone 573-5908

1. Nice three Bdrm. Brick, 3214 42nd St., $10,150 buy Equity or on new loan.
2. Three Bdrms. & 2 Bths., 3606 Irving, Equity Buy assume $11,000 Loan.
3. Neatest 2 Bdrm. & a Bargain at 508 34th $4500. Mo. Pay. $38.00.
4. Prettiest 2 Bdrm. at 602 33rd & a bargain at $4000. Mo. Pay. $36.00.
5. Large, well preserved Older Home, 3 Bdrms. & Den, good Carpet and Only $7500.

There is getting to be a shortage of three Bdrm. Houses, if you want to sell your home now is the time, we would appreciate your listing we are selling.

JACK & JACK REALTY
611 East Hwy. Ph. 573-3452
Night 573-3566
J. M. (Joe) Glass
573-3860

USE CLASSIFIED ADS!

Time Is An Irony For This Run-Of-The-Mill Genius

By JOHN BARBOUR
AP Newsfeatures Writer

BOCA RATON, Fla. (AP) — Edith Stern graduates from college this summer, seven years early, a prodigy whose mind takes her to the nether regions of mathematics, who can't remember ever being unable to read.

But for genius, time is an irony. Edith grew up hiding her youth from her classmates and friends, found herself in adolescence when all about her were losing theirs, closed the door of her room to the intolerance of older ideas. Now, just 15 years old, she lives a private, sometimes lonely compromise between the world her mind demands, and the world her age decrees.

In the academic world, Edith finished grammar school in four years, skipped high school altogether. She begins a teaching fellowship this fall at Michigan State University, hopes for her docorate before she is 18. Even now she practices the dialogue of teaching algebra to students several years her senior. The irony is not lost on Edith who has a friend just starting as a high school instructor. "She's teaching my age group this year," Edith says softly. "Next season I'll be teaching hers."

Eidth's other world escapes time and fact, visits fancy. It is a three-foot stack of comic books featuring Spiderman and kindred heroes, a Friday night date with the televised interplanetary odyssey of "Star Trek," a Saturday morning excursion with the televised adventures of Spiderman again, and a cartoon satire called "George of the Jungle."

In between these two poles, Edith Stern, genius and teenager, coexists with the forces of her life, learning and growing up faster than other people have to, or can.

"It shakes them, up sometimes when I go into a store and buy a comic book," she says with a rare smile, "and then turn around and buy a pack of cigarettes."

"I can pass for my own age, or for 21," she says, and so she does. She faces the skin and weight problems of adolescence, but learns to use eye makeup from her roommates. She wears her dark, brown hair long. She looks, by her measure, like a person of "indeterminate age," and so she is.

It seems it's always been that way. Because of her innate brilliance, Edith has always been out of step with the slower-paced world around her.

Her mother, Bella, taught her the alphabet and how to recognize some short words before she was 2. She was reading mythology before she started school. Edith stepped into the standard educational system with kindergarten at 5, but it was always an unequal match. She was out of grammar school and into junior high school at 9, when all her cohorts were 12. She started junior college at 12, when everyone else was 18 or older.

Her age was an embarrassment, and so she kept it a secret, or tried to. In her first year at Dade County Junior College, Miami, she had to write an essay, explaining a poem in terms that could be understood by an 11 or 12 year old. Each student read his essay to the class, which then judged the level of understanding. When Edith read hers, the class critics pronounced it "too advanced, too hard to understand." For 12-year-old Edith, trying to write for 12-year-olds and keep her own age a secret, it was frustrating and awkward. The teacher, who knew her age, sat grinning, and Edith kept saying to herself. "Please don't tell. Please, don't tell."

She still remembers the first time she admitted her age. "I was in the sixth grade. Everyone was 12 years old. I had a friend who was very good in English. I told her my age was 9, but she wouldn't believe me. After keeping my age a secret for so long, I found myself trying to prove I really was 9. I finally had to get my birth certificate."

For all her ability, Edith's father, Aaron, a former inmate of a Nazi concentration camp, a Hebrew teacher and scholar, claims some of the credit for her progress. He and his wife came to the United States in 1949. Suffering from cancer of the jawbone, he underwent surgey at the Mayo Clinic. He also studied at New York's Brooklyn College, where, he says, he earned his degree in 13 months. He created in his home a total teaching environment; reading, mathematics, classical music, discussion and debate, chess, whatever he could glean from the world's literature and experience. Edith's days, from the time she cast aside her dolls, were filled with learning.

Meanwhile, the family—which also includes a son, David 8,—shuttled back and forth between New York, Indiana, Illinois and Florida with Stern teaching in various colleges.

"I can't remember anyplace we went where we didn't go to the library," Edith recalls. "I was only allowed to take out as many books as I could carry."

But, with each book, the gulf between Edith and the public school system increased. Her own mental ability was far above those she studied with, and buttressed by her home training, she found herself in class with nothing to do. Skipping grades didn't really help.

Stern says that child psychologists warned him that the pressures he was applying would only hurt Edith. Reluctant school administrators, he says, tried to hold her back. She took tests in 1961 to measure her intelligence, registering scores of 154 and 201, but experts said probably no test could accurately guage her mental ability.

TV Schedules

KMID MIDLAND Channel 2

KMID—Mon. Thru Fri. Daytime

7:30 Today	1:00 Days of lives
9:00 Judgment	1:30 Doctors
9:25 News	2:00 Other world
9:30 Con'tration	2:30 Don't say
10:00 Personality	3:00 Match game
10:30 Squares	3:25 News
11:00 Jeopardy	3:30 Romp room
11:30 Eye guess	4:00 Comics
11:55 News	5:00 Beaver
12:00 Patty Duke	5:30 Hunt-Brink
12:30 Make deal	6:00 News-wthr
12:55 News	

KMID—Wednesday Evening

6:30 Virginian	10:00 News-wthr
8:00 Kraft Music	10:30 Tonight
9:00 Run for life	

KMID—Thursday Evening

6:30 Daniel Boone	9:00 Dean Martin
7:30 Ironside	10:00 News-wthr
8:30 Dragnet	10:30 Tonight

KWAB BIG SPRING Channel 4

KWAB—Mon. thru Fri. Daytime

6:55 Sign on	12:00 News
6:00 Semester	12:15 Farm facts
6:30 Farm news	12:25 weather
6:30 Farm news	12:30 World Turns
7:00 Weather	1:00 Many Splend
7:05 News	1:30 Houseparty
7:30 Cartoons	2:00 Hospital
8:00 Capt. K'roo	2:30 Edge nite
9:00 Can. camera	3:00 Sec. storm
9:30 Hillbillies	3:30 Shadows
10:00 Andy	4:00 Film
10:30 Van Dyke	4:30 Dreamhouse
11:00 Love life	5:00 Bewitched
11:25 news	5:30 CBS News
11:30 Search for to	6:00 News
11:45 Guid life	

KWAB—Wednesday Evening

6:30 Hogan heroes	9:00 Takes Thief
7:00 Bewitched	10:00 News-wthr
7:30 Bverly Hill	10:30 Movie
8:00 Green Acres	12:30 Sign off
8:30 2nd Hundred	

KWAB—Thursday Evening

6:30 Cimmaron	10:30 Invaders
8:00 Movie	11:30 P. Gunn
10:00 News	

KRBC ABILENE Ch. 9

KRBC—Mon. Thru Fri. Daytime

7:00 Today	1:00 Days' Lives
7:25 Harry Holt	1:30 Doctors
7:30 Today	2:00 Other World
8:25 Devotions	2:30 Don't say
9:00 Judgment	3:00 Match game
9:25 News	3:25 News
9:30 Con'tration	3:30 Mom in law
10:00 Personality	4:00 Treasure isle
10:30 Squares	4:30 Dating game
12:15 S. Chappel	5:30 News-wthr
12:30 Make Deal	6:00 News

KRBC—Wednesday Evening

5:00 Newlywed g.	9:00 Run for life
6:30 Virginian	10:30 News-weath'
8:00 Kraft Music	10:30 Tonight

KRBC—Thursday Evening

5:00 That girl	9:00 Dean Martin
6:30 Daniel Boone	10:00 News-weath'
7:30 Ironside	10:30 Tonight

KERA & KRLD—Dallas Scat 2

KERA, KRLD—Mon. Thru Fri. Daytime

9:00 Flight six	2:30 Spanish
9:15 New horiz.	2:45 Friendly G.
9:30 Discovery	3:00 Newsreel
10:00 Fam. living	3:15 Spanish
10:30 What's new	3:45 Roundabout
11:00 Learning	4:00 Classroom
11:15 Spanish	4:30 Local issue
11:30 Science	5:00 Sing
11:45 Public affairs	5:30 Driver ed
12:45 Homemaking	6:00 Health
1:15 Ad learning	6:45 Friend giant
1:30 New hor'zon	6:00 Feature
1:45 French chef	6:30 What's news
2:15 Science lab	

KERA & KRLD—Wed. Eve.

7:00 Driver ed	10:00 News
7:30 Musicians	10:30 Merv Griffin
8:00 Victorians	12:00 Playhouse
9:00 Fold guitar	

KERA & KRLD—Thurs. Eve.

7:00 I Espana	9:30 Next door
7:30 French chef	10:00 News
8:30 Eric Hoffer	12:00 Playhouse
9:30 Profile	

KCBD LUBBOCK Ch. 11—Scat 5

KCBD—Mon. Thru Fri. Daytime

7:00 Headlines	12:30 Make deal
7:05 Farm news	12:55 News
7:25 Weather	1:00 Days our life
7:30 Today	1:30 Doctors
9:00 Judgement	2:00 Other world
9:30 Con'tration	2:30 Don't say
10:00 Personality	3:00 Match game
10:30 Squares	3:30 Date game
11:00 Jeopardy	4:00 Donna Reed
11:30 Eye guess	4:30 Betwitched
11:55 News	5:00 Wells Fargo
12:00 Report	5:30 News
12:15 Closeup	6:00 News

KCBD—Wednesday Evening

6:30 Virginian	10:00 News
8:00 Eddie Arno ld	10:30 Tonight
9:00 Run for life	

KCBD—Thursday Evening

6:30 Daniel Boone	9:00 Dean Martin
7:30 Ironside	10:00 News
8:30 Dragnet	10:30 Tonight

KTVT FT. WORTH Scat 4

KTVT—Mon. Thru Fri. Daytime

6:45 Meditations	12:30 Cartoons
6:50 News	12:30 Romper room
7:00 Theatre	1:00 Hollywood
8:30 Romper Room	2:30 Hon'mooners
9:00 Jack LaLanne	3:00 Capt. Zero
9:30 Movie	3:30 Popeye
10:00 Per. Match	4:00 M. Mouse
10:30 J. LaLanne	4:30 Flintstones
11:00 Hallmark	5:00 Munsters
11:10 News	5:30 Twilight zone
11:30 Whirleybirds	

KTVT—Wednesday Evening

6:00 Rifleman	10:15 Movie
6:30 Maverick	11:00 Movie
7:30 P. Mason	12:30 Outdoors
8:30 Paladin	12:35 News
9:00 Movie	12:40 Meditations
10:00 News	12:50 Signoff

KTVT—Thursday Evening

6:00 Rifleman	10:00 Movie
6:30 Maverick	12:30 News
7:30 Movie	12:30 News
9:00 Movie	12:40 Meditations
10:00 News	12:45 Sign off
10:15 Movie	

WFAA DALLAS Scat 3

WFAA—Mon. Thru Fri. Daytime

6:00 OP Lift	12:00 ream house
6:30 M. Cox	12:30 Wedding party
6:55 News	1:00 Newlyweds
7:00 LHardy	1:30 Baby game
7:30 Pep'mint	1:55 C. Doctor
8:25 Doctor	2:00 Hospital
8:30 Early show	2:30 Shadows
10:00 D. Cavett	3:00 Dating
10:25 News	3:30 Movie
10:30 Mom in law	5:30 News
11:00 Bewitched	6:00 News-wthr
11:30 Treasure isle	

WFAA—Wednesday Evening

6:30 Avengers	10:30 Joey Bishop
7:30 Dream house	12:00 News
8:00 Movie	12:10 Land-Seas
10:00 News	1:45 FBI

WFAA—Thursday Evening

6:30 2nd Hundred	10:00 News
7:00 Flying nun	10:30 Joey Bishop
7:30 Bewitched	12:00 News
8:00 That girl	12:10 Land-Seas
8:30 Peyton pl	1:45 FBI
9:00 Hollywood P.	

KTXS SWEETWATER Scat 6

KTXS—Mon. Thru Fri. Daytime

6:00 Semester	12:25 Weather
6:30 Farm news	12:30 World turns
7:00 Weather	1:00 Newlywed
7:05 News	1:30 Houseparty
7:30 Cartoons	2:00 Hospital
8:00 Capt. K'roo	2:30 Edge night
9:00 C. Camera	3:00 Sec. storm
9:30 Hillbillies	3:30 Dark sh'dws
10:00 Andy	4:00 Fantastic ✓
10:30 Van Dyke	4:30 Dream house
11:00 Love Life	5:00 Bewitched
11:25 News	530 News
11:30 Search	6:00 News
11:45 Guiding life	6:10 Sports
12:00 News	6:20 Weather
12:15 Farm facts	

KTXS—Wednesday Evening

6:30 Hogan heroes	9:00 Lake Thief
7:00 Bewitched	10:00 News
7:30 Hillbillies	10:30 Movie
8:00 Green acres	12:45 Sign off
8:30 2nd Hundred	8:30 TBA

KTXS—Thursday Evening

6:30 Cimarron	10:30 Invaders
8:00 Movie	11:30 Peter Gunn
10:00 News-w thr	12:45 Sign off

KLBK LUBBOCK Channel 13

KLBK—Mon. Thru Fri. Daytime

5:55 Sign on	11:45 Guid light
6:00 Semester	12:00 News
6:30 Farm news	12:30 World turns
7:00 Weather	1:00 Many Splend'
7:05 News	1:30 H'party
7:30 Morn show	2:00 Hospital
8:00 Capt. Kange	2:30 Edge night
9:00 C. Camera	3:00 Sec. storm
9:30 Hillbillies	3:30 Dark Sdws
10:00 Andy	4:00 Newlyweds
7:30 Van Dyke	4:30 Cartoons
11:00 Love life	5:00 Cartoons
11:25 News	5:30 News
11:30 Search	6:00 News

KLBK—Wednesday Evening

6:30 Hogan heroes	8:30 2nd Hundred
7:00 Bewitched	9:00 Takes Thief
7:30 Hillbillies	10:00 News-weath
8:00 Green Acres	10:30 Movie

KLBK—Thursday Evening

6:30 Cimarron	10:30 Invaders
8:00 Movie	11:30 Peter Gunn
10:00 News weath	

1963 INTERNATIONAL 1600 2-Ton, Long Wheel Base for Grain Body $1095
1961 GMC V-6 4-Speed, Short Wheel Base $495
1959 INTERNATIONAL A-100 ½ Ton $295
1960 CHEVROLET ½ Ton $395

SNYDER TRUCK & TRACTOR CO.
E. Highway Ph. 573-9346

GIBSON'S

Tougher Liquor Laws Proposed

By LEE JONES

AUSTIN (AP) — Tougher laws against liquor sales to minors and tighter private club rules were proposed Tuesday in Gov. John Connally's miniature bottles mixed drinks plan and liquor law reform bill.

Connally's bill would impose cancellation or suspension of a liquor license for up to three months for the first offense o knowingly selling to a minor, six months for second offense, and not less than six months for third offense in a three-year period.

A licensee also could lose his license for permitting minors to drink in his establishment, even if he didn't sell them the liquor. Present law allows cancellation or suspension for up to 60 days for sale to a minor.

Additional laws penalizing minors, and their parents as well, were proposed by a House subcommittee that investigated the Liquor Control Act for the past 3½ months. That committee, headed by Rep.R. H. Cory, Victoria, also had some things to say about private clubs.

Under Connally's plan, private clubs, other than non-profit tax-exempt ones, would have to take out an on-premise permit, the same as hotels and restaurants that want to sell liquor in miniature bottles.

And the miniature bottles could be sold only where a majority of the voters approved.

Tax exempt clubs would obtain private club registration permits.

On-premise permits could cost $500 in cities of less than 25,000 to $1,250 in those over 250,000. Cities could levy fees equal to half the state charge.

The definition of private club would be changed to restrict permits to "bona fide non-profit private clubs."

To obtain a guest membership card, one would have to be invited by a permanent member of a club and all charges would be billed to and paid by the memer.

Connally's bill would remove the present limitation that liquor must be sold in containers of a half-pint or more and would allow miniature bottles of 1.6 ounces, about the same as a bartender's jigger. Such bottles could be sold only by on-premise permit holders. Package stores would be allowed to sell the bottles in unbroken cartons to holders of such permits.

The governor also wants to raise the fee for a beer and wine retailer's permit from $30 to $100 annually.

The Coy subcommittee's report recommended fining parents of minors convicted twice of buying, drinking or possessing alcoholic beverages. The parents also would have to attend juvenile proceedings or trials of minors accused of breaking the liquor laws.

Both Connally and the Cory committee recommended special servers permits for those selling alcoholic beverages for on-premise consumption.

23 Hurt In Bus-Auto Collision

WYLIE, Tex. (AP) — A Greyhound Bus, struck broadside by an automobile police said ran a stop sign, spun and skidded 100 feet Tuesday before overturning in a grassy ditch to injure 23 of the 41 persons aboard, five seriously.

Black tire marks traced the path of the wildly careening bus which driver Everett Lee Irons of Pine Bluff, Ark., fought to control.

Despite broken windows and leaking gas, Irons said "There was no panic and people waited quietly for help."

Help was quick to arrive. Five ambulances sped the injured to three different hospitals.

Solomon Pollack, 63, of Dallas was in critical condition at Baylor Medical Center in Dallas. In serious condition at Garland Medical Center in Garland were Mary Baird, 61, of Portland, Ore., Earl Moore, 56, of Mount Pleasant, Tex., Lillian Newmann, 55, of San Bernardino, Calif., Martha Chambers, 60, of Sulphur Springs, Tex., and Delle Newell, 53, of Fort Worth.

Sgt. Eugene Brewer of Texas Department of Public Safety said a car traveling west on a farm road ran a stop sign and rammed the bus traveling north on Texas 78. Everett Brandon of the DPS said the weather was good at the time of the accident.

The bus was en route to Atlanta, Ga., via Memphis, Tenn., and Birmingham, Ala. It left Dallas at 12:45 p.m. Tuesday after arriving from Los Angeles.

Crews hoisted the bus out of the ditch with a crane. The highway was blocked for about an hour.

The big double-decker vehicle landed on the same side in which it was hit—the right side.

AFTER RESCUING 20 WOUNDED GI'S

Chaplain Receives Highest Award

By HUGH A. MULLIGAN
AP Special Correspondent

SAIGON (AP — Father Angelo Liteky, a Roman Catholic chaplain who rescued 20 wounded GIs in a jungle fire fight, stood at nervous attention today between a row of armored vehicles to receive the Distinguished Service Cross, the highest award ever given to a chaplain in Vietnam.

The medal, America's second highest for heroism, was pinned on the Jacksonville, Fla., priest by Gen. Creighton W. Abrams, deputy U.S. commander in Vietnam, in a simple ceremony at Forward Fire Base Stephanie, a muddy patch of nowhere three miles west of Saigon.

Some of the watching infantrymen and helicopter pilots were there in the jungles that humid day, Dec. 6, when a company of the 199th Light Infantry Brigade moved out in search of the Viet Cong mortar teams that had shelled the base camp of the 4th Battalion, 12th Infantry the night before.

"The padre always went along on our operations," said Platoon Sgt. Daniel Garrison of Beloit, Wis., who won the Silver Star in the same action. "He's the kind of guy who liked to sit down and talk with you over a beer or a can of C rations."

But it was the 37-year-old priest's first time under fire when the patrol encountered a well entrenched North Vietnamese and Viet Cong battalion and was stunned with an opening barrage of automatic weapons, claymore mines and recoilless rifles.

That afternoon in A Company and the two companies that came to the rescue 21 men were killed and 74 wounded, nearly half of them in the first few minutes.

Father Liteky said the last rites over four infantrymen. Then there was a tremendous explosion, a claymore mine, knocking two men off their feet. To the priest's amazement, both were alive. He lifted one man onto his chest and began dragging him back off the trail. Then he went back for the other one. Bullets ripped the trees nearby.

All afternoon, the jut-awed priest, who washed out as a quarterback at the University of Florida, seemed to be everywhere hauling out wounded, carrying stretchers, bringing up water and ammunition.

"Don't go up there any more, Father," Garrison told him, "until things have quieted down." Then there was the hissing sound of a rocket and everyone dived for cover. Father Liteky was hit in the neck and feet by the flying shards, but he refused evacuation.

The rest of the day, the priest gave the last rites to dead and dying infantrymen. He moved about without a helmet and had given his flak jacket to a wounded man.

"The guys just seem to feel better having you around," the priest said today, plainly embarrassed by the big medal dangling crookedly from his fatigue shirt. "It just seems to make them more assured. And then when you can give the last rites to a dying man, you're glad you were there. But you always have to be careful that saying the prayers doesn't shock them into realizing how bad off they are."

The padre's buddies said Father Liteky has extended for another six months in Vietnam.

G.E. 11th Annual TRAINLOAD SALE!

ROE'S and the G.E. Major Appliance factory have cooperated in bringing you SPECIAL MODELS and SPECIAL PRICE REDUCTIONS in G.E.'s Annual Trainload Sale. ROE'S saves by buying direct — carload discounts—no warehouse or store delivery charges, and FREIGHT PRE-PAID FROM THE FACTORY — and ROE'S is passing these savings on to YOU!

REFRIGERATORS, FREEZERS, WASHERS, DRYERS, AIR CONDITIONERS, RANGES, DISHWASHERS, STEREO AND TV.

COME IN AND SAVE TODAY!

Introducing the General Electric "Do Everything WASHER"

WA740U

THE "DO EVERYTHING" WASHER includes every one of the 6 most important washer features: 1. Washes big 14 lb. mixed heavy loads • 2. Has exclusive Mini Basket® for loads normally done by hand • 3. Offers 3-Cycle washing, including a permanent press cycle • 4. Has 3 water levels for adjustment to size load • 5. Offers famous Filter-Flo® washing action • 6. Offers exclusive Green • Dependability assuring long, reliable life.

$209.90 With Trade

Matching Dryer

DE514U ELECTRIC

High Speed Drying System • Three Temperature Selection • Variable Time Dry Control • Permanent Press Cycle • Air Fluff Selection.

$138.00

Prices Include DELIVERY, SET IN PLACE AND ONE YEAR FREE SERVICE BY FACTORY TRAINED TECHNICIANS

"TRAINLOAD SPECIAL"

MINI-CUBE ICE TRAYS
REG. $2.49
NOW ONLY
88¢

Big 15.6 cu. ft. 'NO-FROST 16' REFRIGERATOR-FREEZER

- Freezer holds up to 147 lbs.
- Jet Freeze Ice Compartment
- Radiant Defrost
- Temperature controls for each section
- 1 Adjustable and 1 slide-out shelf
- Coil-free back
- 67" high and 30½" wide

TBF16SD

$299.90 With Trade

END DISHWASHING DRUDGERY
GE Mobile Maid DISHWASHER

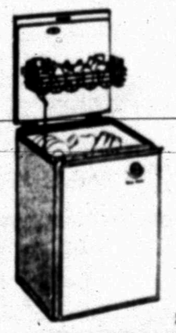

NEW WOOD TOP DESIGN

- 3-Level Thoro-Wash
- Three Pushbutton Cycles
- Easy Loading Lift-top Rack
- Automatic Detergent Dispenser
- Automatic Rinse-Glo Injector

SP391

$218.88

SELECT WASH and SPIN SPEEDS - WASH & RINSE TEMPERATURES for any type load

WA803D

Up to 14 pound capacity • Filter-Flo washing system • Two wash cycles • Two wash and two spin speeds • Cold water wash and rinse • Permanent press/Wash 'n wear cool down • Safety lid switch • Water saver load selection • Three wash temperatures • Two rinse temperatures • Unbalance load control • Porcelain enamel cover, lid, tub and basket.

$179.95 With Trade

HIGH SPEED Matching Dryer

High or delicate temperature selection • Permanent press cycle.

$148.00 DE510 ELECTRIC

HIGH-LOW OVEN STYLE

J783C
$299.95

NO-FROST Big Capacity

CAF13
$248.88 With Trade

G.E. GAS DRYER It's Automatic!

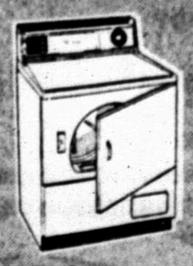

DGR714U
$178.88 Also Electric Model $155.00

"Food Center 18" NEVER DEFROST

TFF18DD
$468.00 With Trade

NO MONEY DOWN... YEARS TO PAY

SHOP ROE'S
ALWAYS TOP QUALITY MERCHANDISE AT THE LOWEST POSSIBLE PRICES!

Roe's FURNITURE & APPLIANCES
Highland Shopping Center
Phone 573-3402

Service anywhere in the nation by one of G.E.'s more than 10,000 dealers or factory service stations

STAR DISCOUNT

WHERE VALUE AND QUALITY MEET

SNYDER'S ORIGINAL DISCOUNT STORE

OPEN 9 A.M. to 9 P.M.–MONDAY THRU SATURDAY–BIG SPRING HWY.

ALL BRANDS CIGARETTES

CARTON $2.99

LADIES SWIM SUIT SALE

$13.47 . . . . . $11.47

$11.97 . . . . . $9.97

$9.97 . . . . . $7.97

$7.67 . . . . . $5.67

RAID House & Garden BUG KILLER

13 OZ. CAN $1.13

RAY-O-VAC 9 VOLT LANTERN BATTERY

AT STAR 79c

Ladies Seamless Micro-Mesh NYLON HOSE

SIES 9 TO 11 . . . 24c PAIR

PRONTO FLOOR WAX

13 OZ. CAN 55c

Textured Italian-style glasses with a jewel-like sparkle—at low Anchor Hocking prices. Honey Gold, Aqua, Avocado.

Anchor Hocking TUMBLERS AT STAR DISCOUNT

LARGE SIZE REG. 25c . . . . . 6 FOR $1

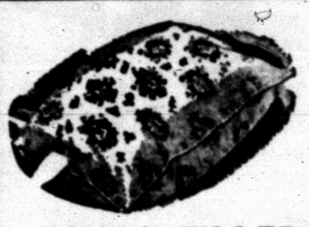

BED PILLOWS

FOAM FILLED–FULL SIZE

EACH 97c

FAMILY SIZE RIGHT GUARD

REG. $1.17 . . . . . 94c

Super Stripe

FAMILY SIZE STRIPE TOOTHPASTE

2 FOR $1.00

HOLIDAY THERMOS

QUART SIZE $1.29

POLAROID SWINGER FILM

$1.49 ROLL

GLADE MIST AIR FRESHENER

7 OZ. CAN 46c

S.C. Johnson WAX Favor FURNITURE POLISH

WITH LEMON WAX 7 OZ. CAN 69c

BUSHEL LAUNDRY BASKET

ASSORTED COLORS 59c

CANVAS CAMP STOOLS

STAR'S PRICE 69c

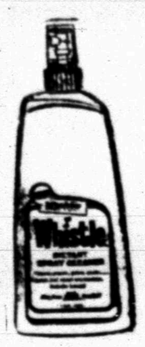

WHISTLE INSTANT Spray Cleaner

16 OZ. SIZE 47c

NEW Off! INSECT REPELLENT

14 OZ. CAN $1.08

PRESTONE 10 MINUTE RADIATOR FLUSH

GET READY FOR SUMMER PINT CAN 57c

PLASTIC WADING POOL

36 INCH SIZE $1.63

PAIN RELIEVER

100 COUNT SIZE

99c

100 COUNT NORWICH SACCHRIN

1 GRAM SIZE 66c

SEAL BEAM HEADLIGHTS

99c & UP

YES!

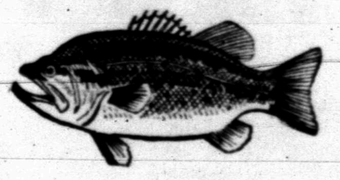

WE HAVE FISHING LICENSE