MICROFILM CENTER
P.O. BOX 45436
DALLAS, TEXAS 75235

MONDAY

THE SNYDER DAILY NEWS

VOL. 24 NO. 241 SNYDER, TEXAS (79549) MON., FEB. 11, 1974 10 PAGES 10c

Nixon Gambling On Prices

By BILL NEIKIRK
Associated Press Writer

WASHINGTON AP—In most wage-price controls by May 1, President Nixon is gambling that the price explosion ripping through the U. S. economy will subside by mid-year.

The evidence is not altogether clear that the long-awaited relief is at hand, even if the economy slows to near-recession levels as expected.

Some economists already are comparing Nixon's decision to drop mandatory controls in all but the oil and health industries by May 1 with his ill-fated move to Phase 3 controls a year ago.

That switch from andatory to largely voluntary restraints on wages and prices brought on such a wave of price increases that the dollar was devalued and the stock market shaken.

Eventually, Nixon went back to mandatory controls, freezing prices for 60 days. The second freeze, however, did not meet the same success of the first one in 1971. There were wide-spread shortages of beef and pork, ann prices went up sharply.

Nixon followed the freeze with a tough wage-price system that squeezed the profits of businesses, yet failed to check the surge of prices.

The President's economic advisers declared wage-price controls counter productive and all but useless in their annual economic report to Congress a week ago. They said Nixon would continue to decontrol the economy and eventually move to a free market.

The White House strategy is clear. It believes the worst of the price increases are occurring now, largely because the Cost of Living Council is removing controls gradually, industry by industry.

The administration plans to keep the Cost of Living Council as a watchdog over prices and wages. But outside of oil and health services, it would have little power.

Many officials believe, however, that a number of companies that have had their profit margins squeezed by Nixon's controls will now try to make up for lost time by raising prices.

Although the Cost of Living Council is trying to extract promises from industries that they will not raise prices significantly this year, those pledges could go down the drain if the economy changes drastically.

The administration's position is that no standby power to control wages and prices is necessary, and is in fact an inflationary force in itself.

The administration's projection of a mid-year tapering of price increases is not shared widely in Congress and among economists.

Yet, the administration is willing to take its lumps on the price front for several more months, at least.

The President, who in 1971 said his administration would break the back of inflation, told Congress only a week ago that it takes time to do that job.

★ ★ ★

Today In History

By THE ASSOCIATED PRESS

Today is Monday, Feb. 11, the 42nd day of 1974. There are 323 days left in the year.

Today's highlight in history:

On this date in 1945, the World War II Yalta Agreement was signed by President Franklin Roosevelt, British Prime Minister Winston Churchill and Soviet Premier Joseph Stalin.

On this date:

In 1543, King Henry VIII of England and the Holy Roman Emperor, Charles V, signed a treaty of alliance against France.

In 1744, French and Spanish ships defeated an English fleet off the Mediterranean port of Toulon.

In 1808, hard coal was first used as fuel—at Wilkes-Barre, Pa.

In 1847, the inventor, Thomas Edison, was born in Milan, Ohio.

In 1920, the first business session of the League of Nations was held in London.

In 1971, a treaty banning nuclear weapons from the ocean floor was signed by 63 nations in ceremonies in Washington, London and Moscow.

Ten years ago...82 lives were lost when the Australian destroyer "Voyager" sank off New South Wales after colliding with an Australian aircraft carrier.

Five years ago...the National Commission on Violence said police ineptness and a hardline policy against blacks were the major causes of the riot that broke out in Miami, Fla., during the 1968 Republican National Convention.

One year ago..the repatriation of American prisoners in Vietnam began with the ceremonial turnover of a planeload of men at the Hanoi airport.

★ ★ ★

The Weather

SNYDER TEMPERATURES: High Saturday, 61 degrees; low, 28 degrees; reading at 7 a.m. Sunday, 29 degrees. High Sunday, 68 degrees; low, 29 degrees; reading at 7 a.m. today, 32 degrees.

Northwest and Southwest Texas: Clear to partly cloudy tonight and Tuesday. Low tonight 25 to 42 except near 15 mountains. High Tuesday 62 to 82.

North Central and Northeast Texas: Mostly fair and warm tonight and Tuesday. Low tonight 35 to 45. High Tuesday in 70s.

South Central and Southeast Texas; considerable late night and early morning cloudiness near coast and coastal plains. Otherwise fair to partly cloudy through Tuesday. Not as cold tonight. Warm Tuesday. Low tonight mid 40s west and north to upper 50s extreme south. High Tuesday 76 to 82.

Coast: South winds 8 to 18 knots through Tuesday. Partly cloudy.

MEMORIAL PRESENTED—Two students of the Class of 1963 who died after graduation were honored with a memorial painting that was presented to Snyder High School this morning. Those honored were Sherry Loper Vaughn and Susan Gay Free Ripple. Included among those present for the ceremony are, from left to right, Dalton Walton, Class of '63; Steve Free, Susan's brother; Mrs. Steve Free; Mrs. E.W. Free, Susan's mother; and John Miller, president of the student council.

Memorial Painting Honors 2

Two Snyder High School students of the Class of 1963 who died after graduation were honored when a memorial painting was presented to the school in their honor this morning.

Dalton Walton, a member of the Class of '63, made the presentation to John Miller, president of the student council. Walton said it was decided at the class reunion last summer to present a memorial to the school in memory of Sherry Loper Vaughn, who died in 1972, and Susan Gay Free Ripple, who died Feb. 7, 1970. Her 11-month-old son, Mark Allen also died in a fire at their home in Plano. Sherry and Susan both were members of the class of '63.

The painting is by Loverta Lovell, local artist. It will hang in the new library building.

Also present for the ceremony this morning were Susan's mother, Mrs. E. W. Free, librarian in the local school system, and Susan's brother, Steve Free, and his wife, Carolyn. Steve Free now lives in Cleveland, Tex.

The program began with the pledge of Allegiance, led by John Miller. David Mayes gave the invocation.

Several other members of the Calss of '63 also were present for the occasion.

Phnom Penh Is Shelled

PHNOM PENH, Cambodia (AP) — Rockets and shells hit southern sections of Phnom Penh today, killing at least a dozen civilians in a crowded market area and falling within 100 yards of the United States Embassy.

There were at least 15 rounds in the barrage.

It was the first shelling of the Cambodian capital in 10 days. Prior to that respite, almost daily attacks since Dec. 23 killed nearly 200 persons and wounded at least 500.

Preliminary police reports said the insurgents fired both high-explosive 105mm artillery shells and 122mm rockets.

Three rounds, reportedly 105mm shells, fell near the American Embassy. One exploded on the pavement almost diagonally across from the embassy building, and two others landed in the grounds of the presidential palace.

The embassy suffered no damage, but it was not immediately known what the explosions inside the palace grounds did.

Most of the shells and rockets landed in the area of the Sa Deoum Ko market in the southwestern corner of the city. It was jammed with midafternoon shoppers and vendors.

Fighting Rages On Golan Heights

By THE ASSOCIATED PRESS

Syrian gunners dealt "devastating blows" to eight paramilitary Israeli settlements today and wiped out three missile bases in the Golan Heights, the Damascus command reported.

It claimed an Israeli tank concentration received direct hits during the three-hour artillery engagement that flared along the northern and central sectors of the 40-mile truce line.

"Fifteen enemy artillery batteries also were silenced by Syrian fire," the command said.

It said the clash, which broke out at 7:15 a.m. on the northern sector and later spread to cover the entire central sector, ended at 10:15 a.m.

It was the second straight day of reported artillery clashes on the golan front after a four-day lull. The Tel Aviv military command had no immediate report on today's action but said four of its soldiers were wounded in Sunday's clashes.

The Golan shelling came as Israeli forces on the Suez front far to the south were to complete their withdrawal from another 200 square miles west of the suez Canal, carrying out the Israeli-Egyptian disengagement accord engineered by Secretary of State Henry A. Kissinger.

The Israeli command said it would relinquish a stretch of land extending from Jebel Geneifa on the Great Bitter Lake to three miles south of the Fayid Air Base at the northern tip of the lake.

A spokesman said when this withdrawal was completed, Israel would have returned about three-fourths of the territory it took on the west side of the canal during the October war.

Texas Truckers Split On Strike

By THE ASSOCIATED PRESS

One of the groups leading the truck driver strike in Texas announced today that "just about everybody has gone back to work," but other groups in West Texas said they would continue the strike.

Wesley Brooks, a spokesman for the group that first struck 10 days ago at Lone Star, said "The people out in the East decided to accept the government's proposals and went back to work."

He said the truckers who had stopped their rigs at Lone Star in East Texas, also agreed to return to work in view of the decision of truckers in the Northeast.

Meanwhile, gunfire wounded a Houston driver at Beaumont in another of a series of shootings incidents, apparently sparked by the dispute between trucking groups over whether the strike should continue.

Fellow driver Frank Flores, 35, of Pasadena, Tex., told police the blinking lights of Houston trucker John Cocorn, 39, signaled that something was amiss about 12:30 a.m. and he found Coborn unconscious in a second vehicle from a bullet wound in the southwest part of Beaumont.

Police said a rifle bullet fired as Coborn drove beneath an overpass creased his scalp and shattered windshield glass went into his eye. Hospital attendants described his condition as guarded.

Flores said he and Coborn were driving two of four trucks for the Lloyd Frye Roofing Co. of Houston with loads of roofing materials to Thibodeaux, La.

"I thought that things were straightened out and that driving would be safe, but apparently it isn't," said Flores, who said they had been waiting since last week to make the haul. "I ain't going to try to get through."

Two big groups of Texas drivers plus some from neighboring states vowed anew earlier that their rigs won't roll unless their demands for higher freight rates, increased speeds and rolled-back diesel fuel prices are met.

Service For Mrs. Williams

Funeral service was set for 2:30 p.m. today at the Bell-Seale Chapel for Mrs. Claudia Ann Williams, 83, who died at 10 p.m. Saturday at Hillcrest Lodge.

Pat Abbanato was to officiate, assisted by Sam Kitching.

Mrs. Williams, a resident of Snyder for the past 4½ years, was married on May 3, 1913, at Vernon to John A. Williams. He preceded her in death on Dec. 31, 1972.

Surviving are two daughters, Mrs. Edgar F. Carpenter and Mrs. Wade Davis, both of Snyder; two sons, Early G. Williams of Lubbock and Jack W. Williams of Los Angeles, Calif.; two sisters, Mrs. Gilbert Whittinston of Fort Worth and Mrs. Richard Peterman of Dallas; 10 grandchildren and one great-grandchild.

Kissinger Asks International Energy Effort

By SPENCER DAVIS
Associated Press Writer

WASHINGTON (AP) — Secretary of State Henry A. Kissinger opened a 13-nation energy conference today with a plea for "positive and productive dialogue" between oil producing and oil consuming nations.

Addressing more than 100 delegates from 13 countries which consume 85 per cent of the world's petroleum, Kissinger outlined a seven point program for meeting the current energy crisis.

Kissinger called on the countries represented at the conference to join the United States in conserving fuel to reduce pressures on world supply.

He also suggested that efforts be made to develop alternate sources of energy and called for emergency energy sharing by the oil consuming nations.

Kissinger's seven-point program also included proposals for international financial cooperation, increased research and development on energy matters and immediate consultation and collaboration with the developing nations, whose needs he said are particularly urgent.

However, Kissinger said the ultimate goal must be to create a cooperative framework in which oil producers and oil consumers will accommodate their differences and reconcile their needs and aspirations.

The producing nations must be given a secure stake in an expanding world economy and the consuming nations a secure source of supply, Kissinger said.

He said the United States believes that another conference of consumers should be called at the foreign ministers level which would include representatives of the less-developed countries.

He said this would lead to a third conference of consumers and producers, with the entire process to be completed by May 1.

"As we look toward the end of this century we know that the energy crisis indicates the birth pains of global interdependence," Kissinger said. "Our response could well determine our capacity to deal with the international agenda of the future."

School Absences Decline

Snyder School absences declined sharply this morning, although a flu-type illness still kept over 19 per cent of the students out of the classroom.

The attendance report for the entire system this morning listed 730 absences, compared to 853 last Friday. This is the lowest number of absences in the local system since last Tuesday when the surge of illnesses began its greatest seige. Schools that had the greatest number of absences last week reported much better attendance today. Northeast Elementary, one of the hardest hit, had only 37 pupils absent this morning, compared to a peak of 165 last Thursday and 155 on Friday. Travis Junior High, where 130 were absent Thursday and 121 on Friday, had only 54 pupils out of the classrooms today.

Meanwhile, some of the other schools had a few more out with illness today. Lamar Junior High had 98 absent today, compared to 76 on Friday; North Elementary had 70, up from 63; Central Elementary had 108, down from 135; East Elementary had 92, up from 75; West Elementary had 63, up from 38; Stanfield Elementary had 49, up from 43; and Humble-Smith had 25, up from 21.

Miners Pledged Union's Support

LONDON (AP) — A key union pledged support today for striking British miners in their bid to keep coal stocks from the nation's power stations.

As the nationwide coal strike kept the miners from the pits for their first working day, the general and municipal workers' union instructed its members at the power plants not to handle stocks of coal arriving at the plants.

The union, Britain's third largest, also said that no fuel oil should be handled after existing stocks are exhausted.

Similar instructions already had been issued by the Transport and General Workers' Union and the union of railway engineers.

The coal strike against Prime Minister Edward Heath's anti-inflation ceiling on wage raises started at midnight Saturday. But the miners have not been working overtime and Sundays for three months, so today was their first working day away from the job.

Pickets were ordered to the British Steel Corporation's works at Scunthorpe, in eastern England, to halt deliveries of coking coal.

Other pickets took station at east coast ports to stop the landing of some 500,000 tons of coal from Poland.

Several incidents were reported Sunday. Police had to clear a way for safety maintenance workers through 30 jeering miners at a colliery in Gedling, Nottinghamshire.

Three trucks were overturned when their drivers arrived at a mine in south Wales.

Nixon Plans Florida Trip

WASHINGTON (AP) — President Nixon is planning a mid-week trip to Florida for a vacation at his Key Biscayne home and to make two public appearances, White House sources said today.

The President is expected to dedicate the Cedars of Lebanon Health Care Center in Miami. He also plans an appearance on Feb. 18, at Huntsville, Ala., to join the second annual celebration of Honor America Day, sponsored by the Sertoma Club, a civic organization.

Nixon will visit Alabama on his way back from Florida, White House sources said.

Price Of Gold Soars

LONDON (AP) — Gold soared to record levels on European markets today. Dealers blamed fears for the values of paper money amid mounting indications that central banks may soon increase the official price of gold.

Gold traded at $146 an ounce in London and $147 an ounce in Zurich. The price at Friday's close in London was $143.50.

Opening prices on the Zurich bullion market, the world's biggest, were $145 bid and $147 offered, up from $142-$144 Friday.

The previous record price in Zurich was $143 on Jan. 25.

The bullish weekend trend was touched off by reports from Johannesburg, the mining center for the West's gold, that a consortium of West European countries, including France, Italy and perhaps West Germany, might begin buying at a price related to the free market price.

The trend picked up because of an interview published today in which French Finance Minister Valery Giscard d'Estaing said he expected an increase in the official price of gold this year.

Reagan Says Nixon Can Help Party By Staying

By BILL STALL
Associated Press Writer

DALLAS (AP) — California Gov. Ronald Reagan says Republicans are fighting uphill aginst the Watergate issue but will be better off if Richard Nixon remains in the presidency.

Reagan, venturing into the territory of Republican newcomer John Connally, was asked to discuss the party's fortunes in 1974 and 1976 at a private dinner of Texas Republicans Sunday.

"If they continue to hammer away at Watergate, there's no question that it's going to hurt," said Reagan, considered a potential candidate for the GOP presidential nomination in 1976.

Then he added, to the applause of the diners at a plush hotel banquet room, "I think we're going to be better off in those two campaigns if the President of the United States remains in office and isn't impeached and driven out of office."

Reagan, launching a four-state speaking tour, said the impeachment movement is not a repudiation of the President, whom he did not mention by name.

"What is being repudiated is the mandate of the people," he said, referring to Nixon's sweeping re-election victory in 1972.

The question of Reagan's own plans for 1976 came up after the two-term governor related his efforts to limit taxes in California.

One of the 150 Texas GOP contributors attending asked: "What are the chances, when you get in the White House, that we'll get the same sort of thing?"

Reagan replied without disclosing his 1976 intentions. But he has said he will decide sometime next year if he will seek the Republican presidential nomination.

Reagan, once a Democrat, said the GOP must fight harder to overcome the image that it is the party of the "fat cats" and convince would-be converts that it really is the party of the people.

Among the examples he cited who already has switched was former Texas Gov. Connally, also considered a likely contender in 1976.

Reagan said he hoped Sen. Harry Byrd, now an independent from Virginia, soon would become a Republican. Byrd attended a GOP fund-raising dinner Reagan addressed last month.

The governor added, "It's time for people like John Stennis to come over and join the party with which he votes." Stennis is a Democratic senator from Mississippi.

German Service Workers Strike

FRANKFURT, Germany (AP) — Millions of commuters got to work today in their own cars, by hitchhiking or on bicycles as public service workers seeking higher wages went on "focal point" strikes across West Germany.

Airports, municipal transport, garbage collection and street cleaning were affected.

Streetcars and buses stopped in most major cities and in West Berlin. Hundreds of thousands were late for work.

Passengers at the airports in Frankfurt, Europe's third largest, and other cities, had to carry their own luggage. Departures were delayed; some flights were cancelled.

Janitors asked apartment dwellers to keep their garbage at home until sanitation workers returned to their jobs.

In Hamburg, meat and plant inspectors left several ships with frozen meat, bananas or wheat cargoes unattended.

Several city slaughter houses and live stock auctioning halls were closed because of the strike.

In Bavaria, strike action centered on 19 cities, mainly hitting public transport systems. But telephone services of nonautomatic exchanges were also hit when many switchboard operators walked off their jobs.

In Nurenberg, an angry crowd turned on a streetcar driver when he left his depot to buy cigarettes. A heated argument ensued but no damage was done.

East German rail workers struck in solidarity against commuter trains serving the western half of Berlin, and about 2,000 members of the telex and telephone communication offices demonstrated in support of pay demands.

Most other commuter trains and railway buses were operating, and so were most postal services. But spokesmen for the workers on them said they were planning to strike also.

Commuter trains and railway buses were operating, and so were most postal services. But spokesmen for the workers on them said they were planning to strike also.

Government negotiators planned to submit a new wage offer to union leaders today, and the walkouts were originally planned to last only until Tuesday. But the unions said if a settlement was not reached, office clerks and workmen on the autobahns would strike Tuesday.

MIDDAY STOCKS

by THE ASSOCIATED PRESS

AT&T	50¾	up	⅛
Atl Rich	91½	up	⅜
Beth Stl	30	off	⅛
Borden	22⅝	off	⅛
Brit. Pet.	11⅞	off	¼
Cat Trac	58¼	off	⅛
Celanese	28⅞	up	⅜
Chrysler	16¼	up	⅛
Cities Svc	54⅝	off	⅜
Coca Cola	112	off	1¾
Dow Chem	53¾	up	¼
duPont	161½		
Eastman	102	off	¾
El Paso NG	16	up	¼
Exxon	34¾	off	¼
Fairchild Cam	53⅝		
Ford	44	off	⅝
Gen Elec	56	off	⅜
Gen Foods	28½	off	¼
Gen Mtrs	49½	up	⅛
Gen Tel	25⅛	up	⅛
Gen Tire	15⅛	off	¼
Great A&P	12⅜	off	⅛
Gulf Oil	21¾	up	⅛
Hart-Hk	8⅜	off	¼
IBM	232¼	off	⅞
Int Paper	44⅛	off	¾
John Joh	101¼	off	¼
Litton	9	off	⅛
Marathon	42¾	up	¼
Marcor	21⅝	up	⅛
Mobil Oil	45¾	off	⅛
Monsanto	51⅞	off	¾
Penn Cent	3⅜	up	¼
Penney	69½	off	⅜
RCA	18⅝		
Safeway	37¾	up	¼
Sears	83⅞	off	½
Sony	25⅛	off	¾
Stand Ind	90¼	off	⅛
Sun Oil	48	off	¾
Texaco	27⅞	up	⅛
Texas Inst	96⅝	up	¾
Un Carbide	32	off	½
Uniroyal	8⅝		
US Steel	38⅝	off	⅛
Woolwth	17½		
Xerox	110⅛	off	1⅜

HOSPITAL NOTES

ADMISSIONS: Jean Cumble, 3710 Dalton; Beatrice Aylor, Box 827; Kathi Burk, 2302 Fortieth; Roy Goebel, Rt. 1, Hermleigh; Joe James, Star Rt., Ira; Geraldine Walton; Rt. 3; Katie Phipps, 612 Twenty-ninth; Michael Ramirez, 803 Twenty-eighth; James Wells, Rt. 2; Sally Callazo, 2112 Forty-first; Lorenzo Zamora, Box 1243; Houston Faulkner, 2015 Fortieth.

DISMISSALS: James Tully, Christi Lloyd, Sue Turner, Ervin Gatewood, Roy Williamson, Tom Burton, Carrie Gardner, Granville Stanley, Lora Blackerby, Minnie Whatley.

THE SNYDER DAILY NEWS

Published Sunday morning, and each evening except Saturday by the Feather Printing and Publishing Co., at Snyder, Texas 79549.

Entered as second class matter at the post office at Snyder, Texas.

SUBSCRIPTION RATES: By carrier in Snyder 45 cents per week $1.85 per month. By mail in Scurry and adjoining Counties, one year $14.95. Balance of Texas and all other states $21.00.

MEMBER OF THE ASSOCIATED PRESS.

The Associated Press is exclusively entitled to use for republication all newd dispatches in this newspaper, also local news published herein. All rights reserved for republication of special dispatches.

Cinema I

Open 6:30

Shows At 7:15-9:20

Mat. Sat. Sun. 2:00

The Hall Bartlett Film

Jonathan Livingston Seagull

Richard Barh

Demand For Water Rises

January water deliveries of the Colorado River Municipal Water District started 1974 with an 18.46 per cent increase over January a year ago.

The district pumped 1,251,353 gallons during the month, of which 74,283,000 gallons went to municipal customers. This represented a 19.33 per cent gain for the cities. Deliveries to mining and industrial users reached 509,070,000 gallons, up 17.27 per cent. Most of the mining (oil field) increase resulted in delivery of 328,000,000 gallons to SACROC unit, a gain of about 33 per cent. Oilfield customers took 123,715,000 gallons of their volume in brackish water.

The January record by cities included:

Odessa 266,690,000 gallons, up 15.37 per cent; Big Spring 200,355,000 gallons, up 10.54; Snyder 60,708,000 gallons, up 18.67; Stanton 6,001,000, up 4.37; Midland 190,300,000, up 24.61. San Angelo pumped 18,229,000 gallons, and a year ago it did not pump from Lake Spence at all.

Bond Set On Two Charges

Byrd Wendell Taylor was charged in county court this morning with driving while intoxicated and misdemeanor possession of marijuana. Bond was set at $500 in each case, and he was released after posting bond.

He was arrested at 5:25 p.m. Saturday at Thirtieth Street and College Avenue by City Police.

Mishap Reported

Minor damage resulted from a two-car collision at Twenty-seventh Street and Avenue V at 5:01 p.m. Saturday.

Involved were a 1972 Model Datsun driven by William Herbert Cauble, College Park Apartments, and the 1969 Model Pontiac of Billy Don Payne, 218 Thirty-first Street.

One Corsican historian has reported 28,000 murders of vengeance in a family feud in 30 years.

HELD OVER 2nd. BIG WEEK

BILLY JACK

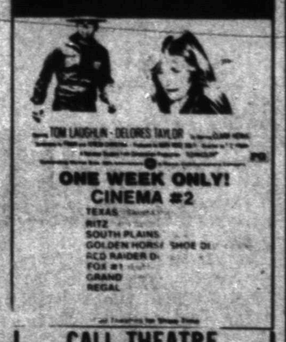

TOM LAUGHLIN - DELORES TAYLOR

ONE WEEK ONLY!

CINEMA #2

TEXAS
RITZ
SOUTH PLAINS
GOLDEN HORSE SHOE DR.
RED RAIDER DR.
FOX #1
GRAND
REGAL

CALL THEATRE FOR SHOW TIMES

RECEIVES AWARD—Eldridge Bailey (left), an employe of Wickes Homes in Snyder, received a $250 cash award from Dorsey Baker, manager of the Snyder plant, in ceremonies held at the plant this morning. Bailey was a winner in the company's Billion Dollar contest. The contest was launched to celebrate the Wickes corporation's achievement of reaching the one-billion-dollar annual sales mark.

Snyder Man Wins Award At Wickes

Eldridge Bailey, an employe of Wickes Homes in Snyder, has been awarded a $250 cash prize as a winner in The Wickes Corporation's Billion Dollar Contest.

The award was presented this morning by Dorsey Baker, manager of the Snyder plant. Bailey, who lives at 1111 Twenty-sixth Street, has been employed by Wickes since 1968 at the Snyder plant. He is a truck driver for the firm. He and his wife, Stella, are parents of one daughter, Darleen.

The contest was launched to celebrate The Wickes Corporation's achievement of reaching the one-billion-dollar annual sales mark. Wickes has thus joined the select group of corporations in the United States who are members of the "Billion Dollar Club."

Bailey is one of 12 employes to receive cash prizes in the Wickes contest. Baker presented key chain medallions to everyone at the Snyder plant who entered the contest.

"We could not have reached this milestone in our history without the dedication efforts of all our employes everywhere," said E.L. McNeely, president and chief executive officer of The Wickes Corporation. "Whether on a sales floor, behind a typewriter, on an assembly line, in a laboratory...it is team effort that put us where we are today."

Burglars Take Two Pistols

Burglars took two pistols in a breakin at Smith's Pawn Shop, 2411 Avenue R, Sunday night, according to a City Police report.

Officers also said someone stole two rifles from the pickup of Don Beck, Route 3, while the vehicle was parked at Ballard's Cafe early Sunday morning.

Firemen Called

City Firemen extiguished a grass fire at Thirty-sixth Street and Avenue Z at 4:50 p.m. Sunday.

Rental Parents Success

PHILADELPHIA (AP) — If you're planning to take a trip but don't know what to do with the children — consider renting some parents.

In the past three years a Villanova firm has rented parents to some 1,500 families.

For $24 a day University Home Services will provide a live-in couple. They will watch the kids, clean the house, cook the meals, do the shopping and even take their turn at the carpool.

They will also sit for plants and pets, or just empty houses.

Some 150 couples, usually young and married, are rented out.

University Home Services Director Ed Rockower, 30, said his couples have "house and children sat" for as long as six weeks, although the average is 10 days.

The couples are paid $100 a week, plus their food and housing.

Edward Guy and his wife Helen, who have served as rental parents, say that once they had 11 children to watch over.

Simon Asks More Gas

WASHINGTON (AP) — Federal energy chief William E. Simon has asked refiners with adequate distillate and residual fuel supplies to increase their gasoline production to alleviate some of the shortages.

Simon, in a statement Sunday, said some refiners already have shifted to more gasoline production.

Warm weather plus energy conservation practices by the public have been the main reasons for the build-up in distillate stocks, said Simon.

Distillates include home heating oil and diesel fuel. Residual fuel oil is used in power plants, ships and some building heating.

Meanwhile, five states today joined the growing number of areas across the nation implementing a voluntary staggered day gasoline servicing program. Starting the so-called Oregon plan today are New Jersey, the District of Columbia, Washington state, New York and Massachusetts. Maryland was to begin the plan Tuesday.

Although much of the consumer focus is on energy problems, the U.S. Congress has not been able to come up with any quick relief measures.

The so-called "emergency" bill was first introduced by Senate Interior Chairman Henry M. Jackson, D-Wash., on Oct. 18 but still was awaiting final legislative action when Congress adjourned last week for the traditional Lincoln Day recess.

The Senate has scheduled a vote on the bill for Tuesday, Feb. 19.

CRMWD Reaches Another Milestone

Another milestone in the history of the Colorado River Municipal Water District came Friday with inter-reservoir transfer of water.

First delivery of water from Lake E.V. Spence to supplement reserves in Lake Colorado City, a Texas Electric Service Company reservoir, was made Friday after salt water had been displaced from a section of line.

Under terms of a contract with TESCO, the district will pump up to 1,800 acre feet of water into Lake Colorado City. This should raise the level of the lake about 1.7 feet, and it will require about two and a half months.

During the past two weeks conditions under which the contract becomes effective were attained for the first time. Simplified, this means that Lake Colorado City dipped under elevation 2057.00 and the district's side storage at the diversion works near Colorado City fell below half of its capacity. The latter factor means that the district will have room to store the normal low flow of the river, which is highly brackish, in its diversion side storage, thus freeing a 21-in. pipeline for the deliveries of fresh water to Lake Colorado City.

The water comes by a circuitous route, yet one which reflects flexibility of the CRMWD supply system. Water is boosted from Lake Spence via a 42-in. line to Moss Creek Lake southeast of Big Spring, then is pumped through a 27-in. line to the Foster station, thence over the 21-in. line to Morgan creek at the upper end of the lake. Oilfield customers formerly served by the district from the diversion side storage will be served in the interim from Moss Creek Lake.

H. W. Adams Dies Today

H. W. (Doc) Adams, 68, former Snyder resident, died at 5:05 a.m. today, at his home in McCamey.

Mr. Adams had lived in McCamey since 1928, but was well known here, having attended Snyder High School in 1923-24.

Funeral service has been set for 2 p.m. Tuesday at the First United Methodist Church in McCamey.

Mr. Adams is survived by his wife; a daughter, Mrs. Mary Anne Glass of McCamey; a son, Robert Adams of Snyder; his mother, Mrs. Gertrude Adams of Snyder; six brothers and sisters and two granddaughters of Snyder. One son, Bill Adams preceded him in death.

Mr. Adams was a Mason and was a member of the Methodist Church for many years.

Plea Entered In District Court

Jean Dodson Henry pleaded guilty in 132nd District Court Friday afternoon to a charge of driving while intoxicated, second offense.

She received a $100 fine plus court costs and a 10-day jail term. She was arrested Dec. 20, 1973 by City Police.

PUT IT IN WRITING . . .

TELL SOMEONE YOU CARE ON VALENTINE'S DAY!

Love makes the world go round and here's your opportunity to tell that special someone exactly how you feel. Schedule your message of sentiment in the "Valentine Greetings" section of our Thursday, February 14th Snyder Daily News.

Schedule Your Message According To These Rates

15 words	$1.25
16 words	1.35
17 words	1.45
18 words	1.55
19 words	1.65
20 words	1.75
21 words	1.85
22 words	1.95
23 Words	2.05
24 words	2.15
25 words	2.25

SNYDER DAILY NEWS

PLACE YOUR VALENTINE MESSAGE . . . .

- - - AT CLASSIFIED DESK

2103 25th. Street

- - - - BY PHONE, CALL

573-5486

- - - -OR THE COUPON BELOW

Mail Coupon To Snyder Daily News
Classified Dept. Box 949
Snyder, Texas 79549

Please schedule the following message in your special "Valentine Greetings" section, Thursday, February 14th. First names only will be used.

_____

_____

_____

Please Bill: Name .....

Address .....

City .....

State ..... Zip .....

VOTE YOUR CHOICE

WHO IS SHE?

WHO IS HE?

$50.00 CASH AND FRAMED AWARD

..TO FRIENDLIEST MOST COURTEOUS

MAN AND WOMAN EMPLOYEE!

"Friendliest—Most Courteous" Employee Awards

My Name Is .....
My Address Is .....
I vote for the following for the awards "Friendliest, Most Courteous" woman employee
Name .....
Place of Business .....
"Friendliest, Most Courteous" Man Employee
Name .....
Place of Business .....
"Lets get acquainted" will be held in March with a theme of "Let's All Get To Know More Of Us" - Yes, Let's make Snyder the Friendliest Town in Texas!

Clip Out; fill in; and, please send or bring the above to "Friendliest, Most Courteous" Employee Awards, The Snyder Daily News, Snyder, Texas. Voting ends March 10. Announcement will be made in the "Let's Get Acquainted" edition in March. Vote as often as you wish: use only this award voting ballot.

DISCUSSING FLOWERS—Mrs. S.L. Terry, president of the Snyder Garden Club, left, is shown discussing the club program with Mrs. Von Kleibrink, program chairman, and Mrs. J.W. McCart of Midland, who presented the program "Chrysanthemum Know How."

Garden Club Studies Chrysanthemums

The Snyder Garden Club met February 7 in the Martha Ann Woman's Club with Mrs. S.L. Terry, president, presiding.

During the business meeting it was announced that Mrs. Gene Best and Mrs. Richard Brice had become Master Judges. The resignation of Mrs. Von Kleibrink, second vice president, was accepted with regret.

Mrs. Joe League reported on the beautification project of Codgell Circle and asked that members bring Bluebonnets to be planted there after February 19. Mrs. F.G. Sears discussed the planting of a tree on Hidetown Drive.

Members of Snyder Garden Club donated 20 books of stamps and $9.00 to the Martha Ann Woman's Club to be used for the purchase of card tables and chairs.

Mrs. Von Kleibrink, program chairman, introduced Mrs. J.W. McCart of Midland, saying that Mrs. McCart is a member of the Mimosa Garden Club and has a special interest in organic gardening. She is a Board member of Lancaster Garden Center and is a past district president and past district treasurer of the Rose Society in Midland Council of Garden Clubs.

Mrs. McCart gave an informative lecture on "Chrysanthemum Know How." She stressed the need for a strong back and hard work.

The history of the chrysanthemum is lost in antiquity. Illustrations of chrysanthemums have been found on pottery which is over 3000 years old.

The large exhibition type mum should not be used for landscaping purposes but these are exciting to grow for flower shows. Hardy, strong stem varieties are the best type to grow. These should be ordered early in the year and should be planted in April or May. The spider mum family is easiest to grow of the large size chrysanthemums. Flower beds should be watered in January and February. New plants do well when roots are soaked in a solution of Rapid Grow before planting and more of this should be added to the soil after planting. Mrs. McCart stressed using labels or markers for each plant saying, "If its worth growing, its worth naming." Cover new plants with clay pots during the day until they are established. Do not give plants a feast or famine diet. Feed plants every 7 to 10 days. Water deeply to prevent roots from coming to the surface and burning. Mums are gross feeders. Mrs. McCart gave this recipe for fertilizer which she called Fertilizer Tea: In a 20 gallon garbage can mix together, 3 shovels of fresh green manure, 2½ lbs. blood meal, 1 lb. super phosphate, 3 shovels of compost, and a hand full of 5-10-5 fertilizer. Use two-thirds of a one pound coffee can of fertilizer per plant. Water-fertilizer-water and you won't burn plants.

Mulch plants with cotton burrs which are free of cotton meal. Plants should be staked to retain straight stems. These stakes should be placed when the plant is put into the soil. When the plant is 6 inches tall pinch it back to make it add new stems. This should be done until July. When the plant puts on new buds, all but the terminal bud should be rolled off with the fingers, if you are trying to grow the large exhibition type mum.

Plants should be removed each year so that the mother plant may be discarded to prevent diseased plants. Use only the new shoots for replanting.

Mrs. McCart discussed types of chrysanthemums which were good for flower shows and how to prepare them for shows.

Mrs. John Hamblen was hostess to 22 members and one guest, Mrs. J.W. McCart.

SCHOOL MENU

ELEMENTARY

Tuesday
Poor Boy Steak w-Brown Gravy (garnish)
Fluffy Whipped Potatoes
Carrot Coins
Blushing Pear Salad
Cinnamon Crispie
Hot Rolls & Butter
Milk

Wednesday
Chicken and Dumplings
Chopped Parsley (garnish)
Buttered Carrots
Lettuce & Tomato Salad
Banana Pudding
Cornbread Rolls & Butter
Milk

Thursday (Valentine's Day)
Hearty Hamburger on a Bun w-Condiments
Catsup & Mustard
Hamburger Salad
French Fries
Sweetheart Fruit Cocktail
Valentine Cookie
Milk

SECONDARY

Tuesday
Barbeque Chicken w-Barbeque Sauce (garniture)
AuGratin Potatoes
Harvard Beets
White Cake w-Peanut Butter Icing
Milk

Wednesday
Swiss Steak w- Country Gravy
Spiced Crabapple (garniture)
Rice Pilof
Celery-Carrot-Raisin Salad
Cherry Cobbler
Hot Rolls & Butter
Milk

Thursday (Valentine's Day)
Tigerburgers on Toasted Bun w-Condiments: Catsup, Mustard & Salad Dressing
Hamburger Salad
French Fries
Pinto Beans
Fruit Cocktail
Valentine Cookies
Milk

GALYEAN AMBULANCE SERVICE
573-3514

CARPET CLEANING
DEEP STEAM
"THE ONLY AND ORIGINAL WAY TO CLEAN YOUR CARPETS"
We will give you a better job than anyone...
CALL 573-2143
HOYT FURNITURE CO.
2112 25th St.

Woman's Calendar

TUESDAY

Atheneum Study Club meets at 4 p.m. at the Martha Ann Woman's Club. Hostess is Mrs. R. L. Clinton.

Twentieth Century Club meets at 3 p.m. at the Martha Ann Woman's Club. Hostess is the Social Committee.

Amitie Jr. Study Club meets at the Christian Student Center at the Western Texas College. Hostesses are Empress McFarland, Elaine McKinley and Sandy Norris.

THURSDAY

Musical Coterie meets at 7:45 p.m. at the Martha Ann Woman's Club. Mary Lou Scott is chairman.

Snyder Palette Club meets.

Twilight Garden Club meets at 7:30 p.m. in the home of the hostess, Mrs. John Blum, 2900 Thirty-fifth St.

Nun's Record Is Selling Fast

NEW YORK (AP) — A record by Janet Mead, a 36-year-old Australian nun, has sold half a million copies in the United States since it was released a month ago. And it hasn't even been played on the radio in all U.S. cities.

The record, Sister Janet's first, has a rock beat and some well-known lyrics.

Record stores report that the record—"The Lord's Prayer" — is selling faster than it can be stocked.

The correct place to put a meat thermometer in a turkey that's being roasted is to insert the thermometer into the center of the inner thigh muscle.

PRESENTS PROGRAM—The Rev. Ken Andress, pastor of the First Baptist Church, presented a program on Americanism to the Art Guild Study Club last week when they met at the Martha Ann Woman's Club. Mrs. Ben Thorpe was hostess for the meeting. Pictured, from left to right, are Mary Starnes, program leader; Mrs. Ben Thorpe, hostess; Rev. Ken Andress and Mrs. R.V. Williamson, president.

Auxiliary Meets At Central

The Snyder Fire Department Auxiliary met February 7 at the Central Fire Station with Rosemary Kohl, president, presiding. Nine members answered roll call.

Karen Stewart showed slides and gave a talk on her two week trip to Girl Scout National Center West in Wyoming last summer. Karen told of hiking, camping and digging for artifacts. She also celebrated her birthday while there. They had a party for her with a birthday cake.

Refreshments were served by Trudie Wood and Pat Whittenburg. Charlotte McDonnell won the door prize.

The skunk cabbage is one of the earliest spring flowers on Vancouver Island.

THRIFTWAY

FOOD STAMPS

Bar-S BACON 99¢ First Grade lb.
USDA Choice CLUB STEAK $1.49 Lean Trim lb.
Swifts Premium CORNED BEEF $1.49 Extra Lean lb.

With Soy Protein Ground Beef lb. 79c
Arm Cuts Swiss Steak lb. $1.49
Market Made Pork Sausage lb. 98c
Oscar Mayer Sausage Links lb. $1.39
Wilsons Certified Canadian Bacon lb. Chunks $1.69 Sliced $1.79 lb.
Frozen Fried Beef Steaks lb. 89c
Fresh Whole Fryer Breasts lb. 89c
Frozen Fried Steak Fingers lb. 99c
Extra Lean Family Steaks lb. ...$1.39

PRODUCE
Oranges Calif Navel lb. .....5-$1.00
Fresh Green Bell Peppers lb. 29c
Florida Fresh Sweet Corn 2-25c
Texas Green Cabbage lb. 10c
California Large Tangerines lb. 29c
Green Crisp Celery Hearts ea. 39c
Fresh Green Spinach 10 oz. Bag 49c
Large Sweet Pineapple ea. 69c
Fresh Artichokes ea. 39c
Carrots Cello Bag ea. 19c

Gold Medal FLOUR With Coupon 89¢
Heinz CATSUP 32 oz. 69¢
Giant PUNCH DETERGENT 49¢
Shurfine FRUIT COCKTAIL 2½ can 59¢
Texun, 46 oz. GRAPEFRUIT JUICE 49¢

JELLO 6 oz. 25¢
Hormel 15 oz. CHILI with Beans 49¢
PEAR HALVES 303 Shurfine 35¢
Betty Crocker HAMBURGER HELPERS 49¢
Shurfine, 303 WHOLE BEETS 25¢
Ajax, 28 oz. LIQUID CLEANSER 75¢
14 oz. COMET CLEANSER 19¢
Del Monte TUNA 6¼ oz. 49¢
CHEESITS 10 oz. Sunshine 49¢
POTATO CHIPS Twin Pak 49¢
BUNDT CAKE MIXES Pillsbury 89¢
Fisher 13 oz. MIXED NUTS $1.09
Bakers COCONUT 14 oz. 59¢
Uncle Bens RICE 32 oz. 98¢
DIAL Anti-Perspirant Very Dry 99¢
Shurfine BEANS & POTATOES 303 can 4-$1.00
Whole GREEN BEANS 303 Shurfine 29¢

VALUABLE COUPON NO. 75662 GOLD MEDAL FLOUR 5-LB. BAG 89¢ WITH THIS COUPON THRIFTWAY FOOD STORES VOID AFTER FEB. 16, 1974
VALUABLE COUPON NO. 71 MARYLAND CLUB COFFEE 1-LB. CAN 89¢ WITH THIS COUPON THRIFTWAY FOOD STORES VOID AFTER FEB. 16, 1974
VALUABLE COUPON NO. 69 MARYLAND CLUB COFFEE 2-LB. CAN $1.78 WITH THIS COUPON THRIFTWAY FOOD STORES VOID AFTER FEB. 16, 1974
VALUABLE COUPON NO. 35514 BETTY CROCKER HAMBURGER HELPERS BOX 49¢ WITH THIS COUPON THRIFTWAY FOOD STORES VOID AFTER FEB. 16, 1974

We Feature Shurfine Foods
Everybody's THRIFTWAY
MEMBER AFFILIATED FOOD STORES
1905 35th STREET SNYDER, TEXAS
Phone 573-2311
-WE GIVE S&H GREEN STAMPS-
WHERE EVERY CUSTOMER IS IMPORTANT

The Consumer Alert

by John L. Hill
Attorney General

AUSTIN—Economists tell us that the current energy crisis and a resultant slowdown in the economy are causing some persons to be temporarily out of work, or to suffer cutbacks in hours.

If they have incurred debts and obligations based on their former income, it may be difficult for them to keep up with their monthly bills during this period.

What's the best course of action in such a situation?

My assistants in the Attorney General's Consumer Protection Division say that the first thing a consumer should do is to contact all creditors as soon as possible, and explain the facts to them.

Most creditors will be sympathetic. They are having problems in the "economy crunch," too, and while they are having to work extra hard to keep working capital, they believe it is to their advantage to assist debtors over a temporarily rough period.

Sometimes, a creditor will extend a credit contract, so the debtor's monthly payments can be reduced. A professional credit manager usually can offer several suggestions to help the distressed consumer.

But if an agreement cannot be worked out, a creditor may take the route to repossession of secured goods by a special firm retained for such actions.

This is considered a last resort, and reputable lenders or creditors employ this legal method only when all other efforts to work out a repayment plan have failed.

Statements by speakers at a recent consumers' conference in Austin indicated that nationwide studies show a large majority of lenders prefer to negotiate a possible repossession case privately with the individuals involved, rather than take immediate action toward repossession. In such cases, they said, no advance notice is required before secured property is picked up for non-payment of bills.

There have been instances in which persons have claimed they woke up to find that their car had been repossessed during the night, but most responsible firms do not find it necessary to resort to such actions.

New trends in repossession procedures seem to be emerging in many states, due to a 1972 U.S. Supreme Court ruling in the case of Fuentes versus the State of Florida.

In that case, the court indicated that certain methods of repossessions raised the question of depriving a person of peoperty without due process of law.

If repossession is a possibility, and if there is a question about the validity of the debt, consumers should contact their county attorney or the Attorney General's Consumer Protection Division for furhter information.

Profit Belief Is Myth

DALLAS (AP) — California Gov. Ronald Reagan says the belief that oil companies are reaping windfall profits from the energy crisis is a myth.

Steel and iron processing firms had larger percentage profit increases last year than the oil companies, the Republican governor told a dinner of Texas Republican contributors Sunday night.

"The New York Times, The Washington Post, ABC and NBC also increased their profits more than the oil companies," Reagan said.

The important point to remember, Reagan said, is that the oil firms' 1973 profits are being measured against a poor profit year, 1972.

Reagan, on a four-state speaking tour, said he would not support a special excess profits tax on oil companies.

If any legislation is needed, he said, it should be to encourage the maximum production of oil within reasonable conservation limits.

Boy Slips Into Well, Suffocates

MIAMI (AP) — Little Glen Greenstein was with his parents in a tomato field when he suddenly cried "Mother!" and slipped feet first into a narrow irrigation well.

A witness at the scene, a field south of Miami open to the public where a person pays for the tomotoes he picks, said the boy had been running toward his father when he "just disappeared. It was like the ground had swallowed him up."

The 2½-year-old boy became wedged Sunday about 6 feet down with water up to his knees. Sand and debris immediately began sifting in the hole, only 12 inches across at the top and narrowing to 10 inches in diameter where Glen was trapped.

As the boy's parents, Dr. and Mrs. Melvin Greenstein, and others attempted to pull him from the well, earth around the opening began to cave in.

Another picker, Bill Bauers of Miami, said: "We lowered an older kid head first into the hole, but all she could reach was a stuffed animal the little boy must have had with him."

The frantic father, a Miami-area dentist, drove to nearby Tamiami Airport and asked for rescue units to be sent out. Mark Treble, who had just landed his light plane at the airport, headed for the scene with three friends.

Treble, 22, tied a rope around his feet, and his friends lowered him head first down the hole.

He said he could see the top of the boy's head but the youngster didn't respond to his calls.

"I tried with what tools we had to dig down to the child," said Treble. "We managed to dig within several inches."

But "the more we dug, the more dirt kept piling in," said Treble, a tree surgeon. "The problem was that the hole was so narrow. It made it extremely difficult for us to dig."

Finally, a Florida Power & Light Co. truck used a pole-digging drill to bore a hole parallel to the well. Rescue unit personnel then tunneled across and pulled the child free.

But it was too late.

Little Glen had suffocated. Efforts to revive him were unsuccessful.

Man Killed In One-Car Mishap

FORT WORTH (AP) — Donald Ewing of Fort Worth was killed about 1 a.m. today when his car hit a utility pole on the city's south side, police said. He died before reaching John Peter Smith Hospital.

Body Found In Apartment Fire

DALLAS (AP) — Firemen battling flames which detectives said apparently were set to conceal evidence of murder found the body of Susan Thompson Payne, 41, in her charred apartment Sunday.

Police said the body of Mrs. Payne, a divorcee, bore gashes and a medical examiner was asked to determine if they were stab wounds. It lay near her bed and officers were unable to tell if she was clothed before the fire started.

Neighbors told investigators she came here from San Diego two months ago.

SNYDER TAXI CAB COMPANY
24 HOUR SERVICE
CALL 573-2131
1207 25th

Connally Claims Oil Myth

ALBUQUERQUE, N.M. (AP) — Former Treasury Secretary John B. Connally says the "vaunted power of the oil companies" is a myth.

Connally, who served three terms as governor of oil-rich Texas, said the "myth is the biggest I've ever heard, and it has been for the last 15 years."

He told an Albuquerque news conference Saturday that he wasn't trying to defend the oil industry. "They do a lot of things that aren't very smart."

However, he said, "To blame the oil companies for the shortage seems to me to be looking for a scape goat. They didn't start the Arab-Israeli war."

Connally, who turned Republican in 1972, also said, "I get a little bit tired when people in a moment of crisis feel their first instinct is to let's find somebody we can kick."

His comments came after a newsman had told him that U.S. Sen. Henry Jackson, D-Wash., had suggested that international oil companies come under a federal charter.

Jackson, chairman of the Senate Interior Committee and a critic of the big oil companies, told a Santa Fe news conference Friday, "The federal government has subcontracted out foreign policy to these large oil companies ...

"I think there ought to be a government representative on the boards in all international negotiations," Jackson said.

Connally, who was in Albuquerque to address a party fund-raising dinner, was asked to comment.

"Sounds like Ned and the first reader to me," he said as loud laughter rolled from newspersons to the conference. "I'm a little bit turned off when I see these fellows that go around the country with those great crusades who just recently realized there is a problem.

"We've got a far bigger problem than finding fault," Connally said.

Accidents Involve Cars, Wild Burros

CARSON CITY, Nev. (AP) — The state Highway Department is having trouble with wild burros and tourists in the miles of desolate country between Reno and Las Vegas.

A series of accidents involving autos and wild burros on U.S. 95 near Beatty in west central Nevada prompted the department to post warning signs featuring a shaggy black burro on a yellow background.

But the signs have been disappearing one by one, and the department says they apparently are regarded as collector's items by tourists.

Of all timed sports, the briefest is the quick draw in shooting in which times of .06 of a second have been recorded.

HOUSEWIVES....
Have you ever wanted to play the piano... and thought you didn't have time?

PAT DENNIS
West 30th Snyder
Ph. 573-9888
Makes it so easy..I recommend her highly!

Pd. for by a student housewife

Safeway Special!
Drinks
Cragmont. 10-oz. Bottles (Plus Deposit)
10oz. 6-Pak. Ctn. 38¢

Safeway Big Buy!
Waffles
Bel-air. Frozen. Heat and Serve!
5-oz. Pkg. 12¢

Safeway Big Buy!
Juice
Texsun Orange Juice. Breakfast Favorite!
6-oz. Can 19¢

Safeway Big Buy!
Cake Mix
Py-O-My. Easy to Prepare!
Yellow Cake Mix
Reg. Pkg. 12¢

Safeway Big Buy!
Can Pop
Snowy Peak. Great With Snacks!
12-oz. Can 10¢

Safeway Big Buy!
Dog Food
Old Pal. For Cats, Too!
15-oz. Can 11¢

LOW, LOW PRICES EVERY DAY

Here's How You Can Save Money!
Safeway has its own family of products that are of the Finest Quality. These Products are priced well below Nationally Advertised items. Safeway Brands like Town House, Bel-air and Lucerne can save you money and lower your TOTAL Food Bill! If you're unhappy over current grocery prices, compare your brands to Safeway's, then you will see why Safeway is
Your "PEOPLE-TO-PEOPLE" Store!

Safeway Big Buy!
Cleanser
Powder. White Magic. Removes Stains!
14-oz. Can 15¢

Safeway Big Buy!
Soup
Town House. Tomato. Lunchtime Favorite!
10.75-oz. Can 12¢

Safeway Meats are Guaranteed!
Pork Chops 94¢ —Lb.
Fresh. Family Pack (Pork Steak Fresh. From Boston Butt —Lb. 99¢)
Beef Short Ribs USDA Choice Grade Heavy Beef —Lb. 55¢
Boneless Roast ★Chuck or ★Shoulder. USDA Choice Grade Heavy Beef —Lb. $1.19
Link Sausage Pork. Safeway 1-Lb. Pkg. 89¢
Little Sizzlers Hormel Sausage 12-oz. Pkg. 79¢
Split Breasts With Ribs. From USDA Inspected Grade 'A' Fryers —Lb. 89¢
Fryer Thighs ★Drumsticks. From USDA Inspected Grade 'A' Fryers —Lb. 85¢
FRESH FRYERS USDA Inspected Grade 'A' (Cut-up Regular —Lb. 53¢) Whole —Lb. 45¢
Sliced Bacon Slab. Rindless —Lb. $1.08
Safeway Bacon No. 1 Quality! 1-Lb. Pkg. $1.19
Armour Bacon Armour Star. MildCure 1-Lb. Pkg. $1.25
Lean Ground Beef Freshly Ground! —Lb. $1.25
Stewing Beef Boneless. No Waste! —Lb. $1.39
Boneless Steak Center Cut Chuck. USDA Choice Grade Heavy Beef —Lb. $1.29
Beef Patties Breaded. Pre-Cooked —Lb. $1.09
Chipped Meats Safeway. Thin Sliced 3-oz. Pkg. 45¢
Sliced Bologna Safeway. Large Size ★Regular or ★Thick 1-Lb. Pkg. $1.09
Beef Wieners Safeway. Ready to Eat 1-Lb. Pkg. $1.15
Corn Dogs Easy to Prepare! 10-Ct. Pkg. $1.39
Safeway Wieners Plump and Tender! (Armour Hot Dogs Armour Star —12-oz. Pkg. 79¢) 12-oz. Pkg. 75¢

Safeway Big Buy!
Bath Soap
Truly Fine. Deodorant Bar
Bath Bar 16¢

Safeway Big Buy!
Gelatins
Jell-well. For Salads or Desserts!
3-oz. Pkg. 10¢

Sparkling Fresh Produce!
Bananas 10¢ —Lb.
Top Quality! Golden Ripe! Mellow & Sweet!
Green Cabbage Texas. Solid Heads —Lb. 10¢
Green Onions Long Stem. Bunch 2 for 29¢
Crisp Radishes Safeway 2 4-oz. Cellos 29¢
Red Cabbage For Colorful Salads! —Lb. 19¢
Cucumbers Crisp and Fresh! —Each 19¢
Red Lettuce Young & Tender! —Each 29¢
Cauliflower Colle Wrapped Fine white Heads! —Each 59¢
Collard Greens Texas Green —Bunch 19¢
Bell Peppers Sweet and Mild! —Each 19¢
APPLES ★Red or ★Golden Delicious Washington. Extra Fancy! —Lb. 29¢

Safeway Big Buy!
Alcohol
Rubbing Alcohol. Isopropyl
16-oz. Bottle 17¢

Safeway Big Buy!
Biscuits
Mrs. Wright's ★Sweet Milk or ★Buttermilk
10-Ct. Can 11¢

Imperial
Sof-Spread Margarine. Light Flavor! 2 8-oz. Tubs 61¢
Sanka Coffee Freeze Dried Decaffeinated 4-oz. Jar $1.33
Liquid Drano Drain Cleaner —32-oz. Plastic 85¢
Skillet Dinners Chun King. Fast & Easy! —Regular Pkg. 95¢
Bayer Aspirin Timed Release —30-Ct. Bottle 94¢
Vanquish For Headache Relief! —30-Ct. Bottle 79¢
Neo-Synephrine Nose Drops. ¼% —1-oz. Bottle 89¢

Check These Values!
Cornbread Mix Gladiola. Yellow 2 4-oz. Pkgs. 29¢
Worcestershire Lea & Perrins Sauce—5-oz. Bottle 45¢
Tuna Cat Food Glamour Puss—6-oz. Can 16¢
Dog Yummies Hartz Mountain—8-oz. Box 29¢
Pancake & Waffle Mix Gladiola 2 24-oz. Pkgs. 29¢
Woodsman Stew Big John's—4.87-oz. Pkg. 58¢
Karo Syrup Green Label—32-oz. Glass 75¢
Skin Cream Nuzema—2½-oz. Jar 69¢
Shave Cream Nuzema—11-oz. Aerosol $1.07
Price Effective Mon., Tues. & Wed., Feb. 11, 12 & 13 In Snyder
No Sales to Dealers

Save and Save!
Detergent Parade 49-oz. Box 57¢
Bleach White Magic Gallon Plastic 39¢
Hair Spray Truly Fine 13-oz. Aerosol 49¢
Shampoo Truly Fine 16-oz. Bottle 67¢
Snyder, Texas
573-9245

Safeway Big Buy!
Aspirin
Tablets. Safeway 5-Grain
100-Ct. Bottle 18¢

Safeway Big Buy!
Salt
★Plain or ★Iodized. Table Salt. Crown Colony
26-oz. Box 10¢

TOPAZ STONEWARE
Hand-Painted
WEEKLY FEATURE
SAUCER
49¢ WITH EACH $3.00 PURCHASE

SAFEWAY
©Copyright 1973, Safeway Stores, Incorporated

Few Reach The Majors

Career Corner

by Joyce Lain Kennedy

what job would you like to see explored in this column?

Dear Joyce: I want some information about professional baseball. And I would like to have some advice on whether or not to have another job on the side just in case I do not make it or get hurt. — R.F., Altoona, Pa.

Grandslamming your way into pro baseball rests largely on someone's evaluation of your ability. Talent is "discovered" by scouts who scan the nation's high school, college and sandlot teams.

MOST PLAYERS enter through the free agent draft, conducted each January and June. Each club chooses among prospective players and attempts to sign them. If a draftable player doesn't sign, he goes in the next draft pool of eligibles. The process continues until the player signs with a club or enrolls in a 4-year college; in these cases, he can't be drafted until graduation or until he's 21. Another way to slide in is through tryout camps sponsored by major league clubs.

The odds of becoming a major leaguer are against you. Only about 1200 players are drafted and given contracts each year from the thousands in the free agent pool. Of these, less than 10 percent reach the majors where there are just 600 players at any given time. Further, the average length of a major league career is only 7-8 years.

THAT'S ANOTHER REASON for a backstop career plan — age will catch up with you, and although pensions are good if you play long enough, injury may cut your playing career short.

As Hall-of-Famer Stan Musial once said: "I think a boy should concentrate first on getting the best education he can. In fact, the best place for a boy to get a start in sports is in high school and college because that's the main place the scouts in all sports are looking for talent."

Almost three-fourths of major league players have some college background. If you do decide that college is your game, don't sweat over the time out from playing years. According to the American Association of College Baseball Coaches, "A player who has the ability should make the majors after spending only 2-3 years in the minors. This would make the college grad about 23-24. The average major leaguer does not reach his best playing level until he's 26-27, and he holds this level until he's about 33."

WHAT ABOUT RELATED JOBS? Many former pro players have scored in jobs capitalizing on their name and know-how, including coaching, sportscasting, public relations, writing, acting, advertising and politics. If you want to coach baseball or teach phys ed in a school, you'll need a college degree. On minor league teams, about 75 percent of managers and coaches are former major and minor league players. The business world is interested in the retired educated athlete because he is competitive, understands discipline and usually has gained poise and assurance.

FOR MORE INFORMATION: Free career literature is available from: Baseball Commissioner's Office, 15 W. 51st St., New York, N.Y. 10019.

• • •

Send questions for this column to Joyce Lain Kennedy at this newspaper. Sorry, no personal mail replies can be given.

((c) 1974, McNaught Syndicate, Inc. All rights reserved.)

COSTS $3 TODAY

1776 GI Fed On 11c A Day

By DON KENDALL
AP Farm Writer

WASHINGTON (AP) — Scrimping on food? Gen. George Washington, although a high-living fellow himself, was allowed 11 cents a day to feed a soldier in 1776.

The Agriculture Department, in figures released today, says "a liberal-cost" diet for a civilian male 20 to 34 years old in December averaged $2.64 per day. And the Defense Department says the modern Army marches on food costing $2.28 per day for each soldier.

According to the American Medical Association, the 11-cent ration contained much more meat. Experts estimate the same quantity of food now would cost as much as $3 per day.

Moreover, according to an AMA newsletter, the 1776 soldier's diet was terrible. The USDA diet, on the other hand, is said by experts to be well balanced.

Modern Army chow also is supposed to have its merits, according to Pentagon officials.

Food experts say soldiers in 1776 as well as now got larger portions of some foods, particularly meat. Also, they point out, even the Continental Army bought in wholesale when it could.

An analysis of the 1776 Army diet made recently in the newsletter "AMA Update" included this daily description:

One pound of fresh beef or one pound of salt fish; three-fourths of a pound of pork or 20 ounces of salt beef; one pound of bread and one pint of milk.

The AMA said that in contrast to 11 cents per day for enlisted soldiers, officers in the Continental Army were allowed 33 cents and Washington himself $5.28 daily.

"And just think, people in 1776 complained about high prices," the newsletter said. "General Washington, we hasten to add, was noted throughout the Revolutionary War for his elegant standard of living."

The AMA quoted one of its own food and nutrition authorities, Dr. Phil White, who said he guessed soldiers in 1776 "made lousy sentries and their combat wounds probably didn't heal quickly or well" because of the fare.

"Also, I expect they had bad teeth," Dr. White said. "That's because their daily ration was short on Vitamins A and C. Both very important to good health."

Population on the Mediterranean island of Corsica is decimated not by the bloody vendetta and notorious bandits of its past, but by immigration, as several thousand young men leave every year to seek jobs on the continent.

Northeast Gets Snow

By THE ASSOCIATED PRESS

Snow fell over much of the Northeast today, affording little relief for areas hit by heavy snows last week.

Most of the snow—sweeping from the Great Lakes into the middle Atlantic Coast states—was light. But travel advisories were posted in Pennsylvania, Maryland, New Jersey and the Virginias, and gale warnings were in effect for most of the Great Lakes.

With the exceptions of the Northeast and parts of the Pacific Coast where low clouds and fog were reported, the nation enjoyed clear skies.

But colder temperatures, dipping into the 40s even in sunny Florida, were felt across the continent, and a cold wave warning was given for Wisconsin.

Early morning temperatures across the nation ranged from -3 at Alamosa, Colo., to 58 at Key West, Fla.

Some other reports: Anchorage 28 snow, Atlanta 35 clear, Boston 24 partly cloudy, Buffalo 26 snow, Chicago 12 clear, Cincinnati 25 Cleveland 22 partly cloudy, Dallas 48 clear, Denver 31 clear, Detroit 21 partly cloudy, Honolulu 74 clear, Indianapolis 21 snow, Kansas City 25 clear, Los Angeles 53 clear, Louisville 31 partly cloudy, Miami 48 clear, Minneapolis-St. Paul 7 cloudy, Nashville 36 clear, New York 29 cloudy, Philadelphia 27 cloudy, Phoenix 49 clear, Pittsburgh 25 snow, St. Louis 23 clear, San Francisco 46 clear, Seattle 34 clear, Washington 32 partly cloudy.

GRAND CHAMPION—Shann Spikes, 16, daughter of Mr. and Mrs. Ford Spikes, Route 1, Snyder, showed the grand champion steer at the Snyder FFA Junior Livestock Show here Saturday. Her champion animal is a 1,140-pound Hereford that was bred by Richard Stoker.

DOUBLE CHAMP—Larry Early, 18, son of Mr. and Mrs. Bill Early, 2100 42nd Street, won the grand championship and the reserve championship of the lamb division at the Snyder FFA Show with two crossbred animals. Here, he exhibits the champion.

PRIZE PIG—Vance Voss, 16, son of Mr. and Mrs. Carl Voss, Jr., 2266 Sunset, won the hog division at the Snyder FFA Show here Saturday with this crossbred animal.

FFA Chapter Champs Named

Shann Spikes, 16, duaghter of Mr. and Mrs. Ford Spikes of Route 1, Snyder, showed the grand champion steer at the Snyder FFA Chapter Livestock Show here Saturday.

Her grand champion animal was a 1,140-pound Hereford bred by Richard Stoker. The reserve champion was a 1,040-pound Hereford-Angus-Charolais cross, shown by Mary Merritt, 15, daughter of Mr. and Mrs. Lloyd Merritt, Route 1, Snyder.

Vance Voss showed the grand champion hog. It was a crossbred animal. Vance, 16, is the son of Mr. and Mrs. Carl Voss, Jr., 2266 Sunset. The reserve champion hog was a Duroc, shown by Ricky Howell, 17, son of Mr. and Mrs. C.W. Howell, Route 1, Snyder.

Larry Early showed both the grand champion and reserve champion lambs. Both animals were crossbreeds. Larry, 18, is the son of Mr. and Mrs. Bill Early, 2100 Forty-second Street.

Judge of the show was Frank Brownfield, agriculture teacher from Colorado City.

The county show will be held this week.

Complete results of the Snyder FFA Show follow:

STEERS

Lightweight—1. Jessica McMullan, 2. Mark Hinton, 3. Mark Hinton, 4. Tracy Brice.

Heavyweight—1. Shann Spikes (grand champion), 2. Mary Merritt (reserve), 3. Sandra Cumbie, 4. Shann Spikes.

HOGS

Chester-whites—1. Tim Collier, 2. Doug Sims, 3. Lisa Byrd, 4. Tim Huddleston, 5. Jerry Brim, 6. Molly Riley, 7. Margaret Johnson, 8. Pat Dryden, 9. Ricky Howell, 10. Mark Hinton.

Duroc—1. Ricky Howell (reserve), 2. Bobby Wall, 3. Tim Huddleston, 4. Robert Garver, 5. Margaret Johnson, 6. Lisa Byrd, 7. Monte Clanton, 8. Jeana Haywood, 9. Clay Hill, 10. Eddie Rollins.

Crossbred—1. Vance Voss (grand champion), 2. Roger Lyons, 3. Ricky Williams, 4. Pat Dryden, 5. Larry Early, 6. Molly Riley, 7. Randy Golden, 8. Ricky Williams, 9. Mark Hinton, 10. Ricky Williams.

Hampshire—1. Larry Early, 2. Dwain Collier, 3. Danny McCormack, 4. Larry Early, 5. Clay Hill, 6. Ricky Howell, 7. Mark Rhodes, 8. Beth Harrington, 9. Robert Garver, 10. Vance Voss.

LAMBS

Finewool—1. David Marricle, 2. Mark Mueller, 3. Mark Mueller, 4. David Green.

Crossbred—1. Larry Early (grand champion), 2. Larry Early (reserve), 3. Larry Early, 4. Kerry Smith, 5. Larry Early, 6. Larry Early, 7. Kerry Smith, 8. Reed Wilson, 9. Reed Wilson, 10. Kerry Smith, 11. David Marricle.

Killed In Shop

KANSAS CITY (AP) — Hugh W. Buss, 64, put his downtown tailoring and cleaning shop up for sale Tuesday so he could retire after 40 years in the business.

His body, slashed about the neck, was found on the floor of the shop Friday.

★ AUTOMATIC TRANSMISSION SERVICE
★ MUFFLER TAILPIPE SERVICE
★ WHEEL BALANCING
★ BRAKE SERVICE
★ WE SELL TIRES...
•MICHELIN
•GOODYEAR
•ZENITH
DENSON'S GULF SERVICE
300 E. Hiway—573-3912

Machine Is Helping Migraine Sufferers

HUNTINGTON, W.Va. (AP) — Once a week, Angela Green attaches her right index finger to an electrode and thinks warm thoughts for a desk-sized instrument studded with dials and knobs.

It's her way of fighting migraine headaches.

Angela, 22, began having severe headaches five years ago. She tried various drugs but said nothing was really satisfactory.

"Then one day, while experiencing the excruciating throbbing best described as something between having a darning needle sticking in my temples and having a vise clamped over the head, something caught my eye," she recalled.

It was an advertisement last summer in the Marshall University student newspaper that said the psychology department was seeking migraine sufferers willing to try bio-feedback, a method of training a person to control parts of the body.

Now, Angela is one of about 20 persons who make regular visits to be linked to the department's dynagraph—a cousin of a lie detector—that records biological responses.

Hooked to the machine, Angela murmurs phrases designed to soothe and relax: "I am quiet, relaxed.... My hands and arms are heavy and warm ... I feel very quiet ... My whole body is relaxed and my hands are warm, relaxed and warm ..."

The electrode senses the heat of Angela's finger and the machine displays the temperature on a graph that she can see.

Donald Chezik, director of clinical training for the psychology department, said the idea is to train a subject to raise the heat of the hands by watching the graph's display of skin temperature.

"The theory is that migraine headaches are caused by the expansion of arteries in the brain and that, by warming up the hands, you channel the blood flow there and relieve the pressure in the head," Chezik said.

He estimated 10 per cent of the population, especially women, is tormented by migraines.

"We don't have a lot of evidence yet, but most of the people we've treated have been very pleased," he said.

"I used to have three or four headaches a week, including a couple each month that would competely debilitate me," Angela said. "The figure's down to about one a month now, and it's been since last fall that one stopped me cold."

Texas Is Cool, Clear

By THE ASSOCIATED PRESS

It was just cool enough today to remind most Texans that winter isn't due to go out of business for more than five weeks.

Skies were clear throughout the state except for a partial overcast around Brownsville and McAllen on the south tip of the Lower Rio Grande Valley, and Freezing weather again nipped the northwest third of the state.

Except for a little warming in all sections, no change was expected.

Early morning temperatures sagged to 22 degrees at El Paso, 26 at Amarillo and Dalhart, 27 at Abilene, Lubbock and Wink, 30 at Midland-Odessa and Wichita Falls, and 32 at Childress and San Angelo.

ALUMINUM
• Storm Doors
• Windows
• Screens
• Awnings
Beautify your home
Conserve energy
SPARKLE ENTERPRISES
Gene Knight 573-2330 after 5:30 p.m.

JUST THE TOP ONE, PLEASE, MISTER!

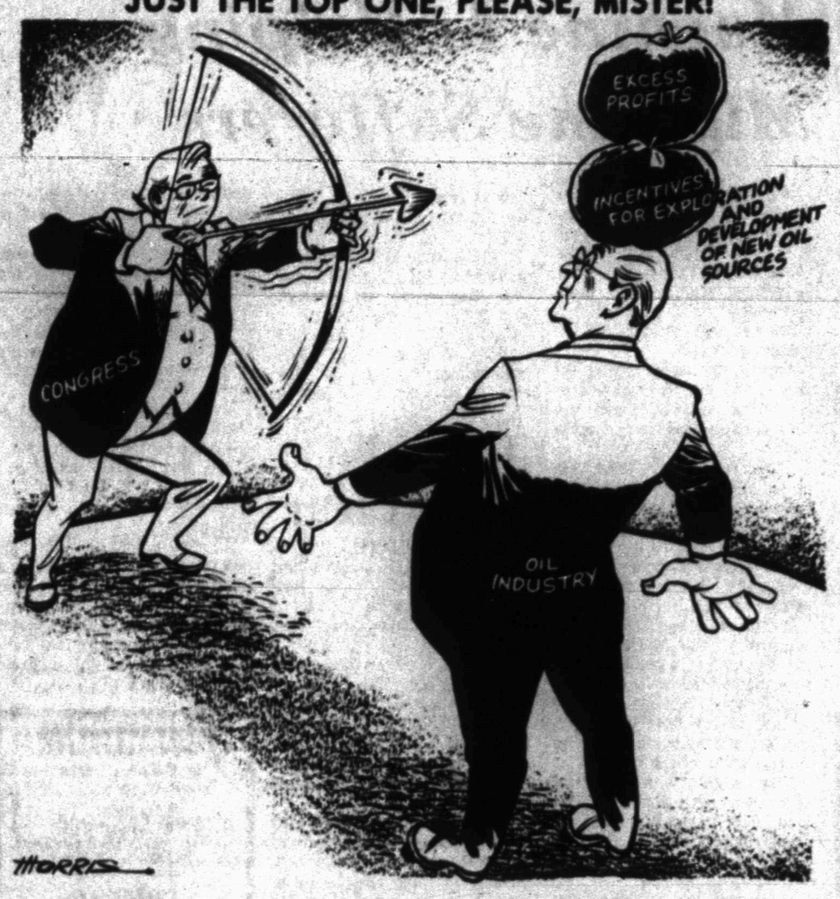

Four Industries Worth Watching Few Months

By JOHN CUNNIFF
AP Business Analyst

NEW YORK (AP) — Four industries — automotive, airline, steel and rails — are worth watching during the next few months because of the role they play as bellwethers, although reluctant ones.

If they can successfully adjust to the brave new world of shortages, rising prices and changing demand, then there is hope for other, less critically involved industries. Nobody knows if they can do so.

Will automotive industry that persisted in turning out big cars for big profits be able to work down to a world of minicars and still maintain its profits? The attempt is under way.

General Motors, for example, is said to be considering an economy Cadillac, and to be weighing the merits of turning out small cars at Buick, Pontiac and Oldsmobile plants.

Small cars are expected to take more than 60 per cent of the market this year. Despite rising prices, these cars sell at much lower figures than their big mates — and consequently, at less profit to the maker.

The airlines industry is facing an equally uncertain year, also because of the energy shortfall. Can they reduce their number of flights and pay higher prices for fuel, and still turn a profit?

Some airline executives believe it cannot be done and they forecast serious disruptions. One company, Pan American World Airways, lost nearly $20 million in the final three months of the year, partly because of high fuel costs.

That kind of loss can be sustained by a company as large as Pan Am if it doesn't happen too often. But Pan Am and some other airlines had financial difficulties long before the oil crisis.

For the past five years this carrier has been in the red, for a total of $165 million. Now, with the future of travel uncertain, and with prices of fuel rising, the fortunes of Pan Am and other lines carry a critical signal for other companies.

The steel industry also is confronted by a situation that will put management to the test, and again because of fuel shortages and rising prices.

Steel is a basic product, even in this plastic age, so whatever happens to steel prices and supply will have ramifications throughout industry.

Bethlehem Steel, the second-largest producer, has just announced a cut in output of 8 per cent because of a shortage of metallurgical coal. Because of reduced oil supplies, some utilities now are competing for the same coal.

If other companies suffer Bethlehem's plight, and there are reasons to believe they will, it could add to the economic woes the country must undergo, and lessen prospects for a return to normalcy.

The situation for the railroads is different. In their case a shortage could work to their advantage, enabling them to pick up passengers who deserted other forms of transportion, especially the car.

For years the railroads argued that they couldn't compete with the conveniences and sometimes even the luxuries of travel by car, plane and bus. Now, each of their competitors is to some degree weakened by costs and shortages.

If the railroads are able to capitalize on their unique opportunity it could mean a big change in the American way of life. If they fail they will fall back into the past, to be sustained only by subsidies.

Campaign To Use Man On Street

NEW YORK (AP) — You don't have to be a professional to be used in advertisements and commercials.

A national campaign of the Pepsi-Cola Co. during 1974 will consist of people in the street, on bicycles and in playgrounds. Crews went over 100,000 miles throughout the U.S. to accomplish the task.

You Are A Loser If. . . .

By HAL BOYLE

NEW YORK (AP) — You're a loser if —

When you're in the hospital, all people send you are used get-well cards.

The members of your country club would rather go out in a threesome than let you make it a foursome.

Your wife earns more money by taking in washing than you get paid on your job.

When you go to a cocktail party, the other guests form a circle around you, point to your shirt and chant "ring around the collar!"

Any cigarettes you smoke you have to snitch from your dear old mother's pack.

Your favorite card game is solitaire because you don't have to know anyone else to play it.

Three-fourths of all the crabgrass in your block grows on your front lawn.

All the hippies in the neighborhood think you are giving the street a bad name.

There is nobody in the world you can disinherit because you don't have anything that anyone else in the world would accept as a gift anyway.

In your Dale Carnegie class you were unanimously voted the one least likely to succeed.

You don't owe money to anyone you know, because anyone who knows you wouldn't lend you any.

If you ask a stranger what time it is, he takes a firm grip on his wristwatch before telling you.

Yep, you're such a loser you should consider hanging yourself. You would, too, except for the fact that when you were a Boy Scout you failed to win a merit badge because you couldn't learn how to tie a knot properly.

Teacher Can Keep Both Jobs

BOSTON (AP) — A Quincy, Mass., teacher who ran successfully for city council to prove to his students the system works can keep both jobs, a Superior Court judge ruled Friday.

Ten taxpayers had sued to keep James A. Sheet, instructor in government at Quincy Junior College, from serving as a member of the city council. They claimed he was violating a state law that says no councilor may receive any other salary from the city.

Judge Harry Calus held that, since the council does not control the operating budget of the school department, which runs the college, Sheets can keep both jobs.

If you can see daylight when peering around an air-conditioner's support housing, some caulking may be needed, notes Mrs. Doris Myers, home management specialist, Texas Agricultural Extension Service, Texas A&M University System.

Junior Editors' Quiz on ISLE OF MAN

QUESTION: *Where is the Isle of Man?*

* * *

ANSWER: The Isle of Man is one of the British Isles and lies in the Irish Sea, halfway between England and Ireland and 20 miles south of Scotland. The people are Celtic and the area is steeped in tradition and folklore. The Island has an area of 221 square miles. Most of the surface is hilly, the highest peak being Snaefell, with an elevation of 2,034 feet. It has a population of about 55,000 people and the residents are called Manx or Manxmen. The scenery is beautiful and the climate is mild. Crops of fruits, flowers, vegetables and grains are cultivated. Dairy farming and sheep-raising are important, also fishing and quarrying. The famous Manx tweeds are made from local wool. The Isle of Man has been under the British Crown since the 1820s. Previously it had been ruled by the Vikings, Ireland, Wales and Scotland. This picturesque island is a great tourist attraction. There are ancient crosses and stone monuments, an old fort and castles. The Manx cat, a breed of tailless cats, originated on the Isle of Man.

2-11

(Tommy Matton of Methuen, Mass., wins a prize for this question. You can win $10 cash plus AP's handsome World Yearbook if your question, mailed on a postcard to Junior Editors in care of this newspaper, is selected for a prize.)

THE MIXER

Select words meaning the opposite of the words above the squares, arranging the letters in the two words to form a new word which means:

pigment used to give color to paint

BLEACH [ ][ ][ ] FALL [ ][ ][ ][ ]

The MIXER word is: [ ][ ][ ][ ][ ][ ][ ]

Answer to Previous Puzzle
Opposite words: GRIME and NEAT.
MIXER word: GERMINATE.

Copyright 1974, ARCADIA FEATURE SYNDICATE 1691

CROSSWORD PUZZLE

ALAS DUVET
CRIME OLIVE
TAILOR LENIN
ITE RILL ELS
ANTS FEAR
RATES TRICOT
APACHE SCORE
TORT ENOS
CPA PAON TIT
RALPH REMEDY
ULTRA ATONE
SPOOR HINT

SOLUTION OF SATURDAY'S PUZZLE

ACROSS
1. Hoaxes
6. Detest
11. Relative
12. Aperture
14. Nonplus
15. Join up
16. Brother
17. Pewter coin
19. Forfeit
20. Verve
22. Woodworking tool
24. Title of address
25. Appreciable
27. Atlantic or Pacific
29. Prize
32. Blue grass
33. Headache remedy
34. Dawn goddess
36. Hawaiian precipice
40. Neckwear
42. Vigor
44. Bankroll
45. Rock salt
47. Furious
49. Rootstock
50. Water wheel
51. Jackets
52. Adolescence

DOWN
1. Charlotte —
2. Up to
3. Aqualung
4. Shade tree
5. Tribe
6. Leading
7. Crib
8. Auditorium
9. Sluggish
10. Soviet Union
13. Relentless
18. Moonbeam
21. Arrest
23. Menagerie
26. American humorist
28. Size of writing paper
29. Saunas
30. Sedative
31. Spotted cat
32. Greek letter
35. Kilns
37. Mindful
38. School subject
39. Thoughts
41. Missile shelter
43. Fabricate
46. Weight
48. Caviar

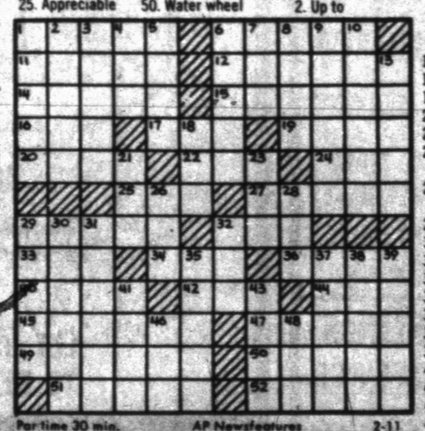

Par time 30 min. AP Newsfeatures 2-11

BARNEY GOOGLE AND SNUFFY SMITH

BLONDIE

FLASH GORDON

BRINGING UP FATHER

TIGER

HAGGER THE HORRIBLE

ETTA KITT

DENNIS THE MENACE

"BREAD 'N BUTTER? I SAID I WAS HUNGRY, NOT STARVIN'!"

LAFF-A-DAY

2-11

© King Features Syndicate, Inc., 1974. World rights reserved.

"May I suggest the businesswomen's lunch?"

Breakfast Honors Mrs. Duckworth

By ALINE PARKS

Friends and relatives of Mrs. George Duckworth gathered at the Add Jones home in Justiceburg Saturday morning to honor Mrs. Duckworth who celebrated her eighty-sixth birthday Sunday.

A chuck wagon breakfast was prepared and served by Jones and others. Guests were treated to sourdough biscuits, bacon, sausage, scrambled eggs, and coffee, all prepared over a campfire. About 50 persons were present for the breakfast.

Mrs. Walter Boren, chairman of the Garza County Historical Survey Committee and a friend of Mrs. Duckworth's, extended birthday congratulations to the honoree on behalf of the committee and many friends who could not attend. Mrs. Boren invited other guests to relate incidents from years past when they had first become acquainted with Mrs. Duckworth.

Mrs. Duckworth, nee Elvy Knox, was born in Garza County in 1888 before the county was organized, and she now makes her home in Justiceburg on land that her father homesteaded in 1900.

Mr. and Mrs. Duckworth were married in 1908 in the Algerita Hotel in Post when the hotel was new and a showplace for visitors to the model city planned by and named for C. W. Post. The Duckworths lived on several ranches in the area in the following years. Mr. Duckworth died in 1965.

Both the Duckworth's daughters, Mrs. Sid Crossand Mrs. Bud McLauren, and their families were present for the breakfast.

CELEBRATES BIRTHDAY—Mrs. George Duckworth, left, chats with Mrs. Pearl Nance and other friends at a birthday celebration in her honor Saturday.

Western UP Eyed For Project

MARQUETTE, Mich. (AP) — Michigan's Upper Peninsula would be a major link in the nation's nuclear defense network—and probably a prime nuclear target—if the Navy goes ahead with plans to install a massive communications system.

Known as Project Sanguine, the system involves about 1,400 miles of antenna cable that would be buried in a grid covering 3,000 square miles in the Western UP.

The Navy says Project Sanguine is designed to survive a nuclear attack so it could send out a single radio signal to Polaris submarines traveling deep below the surface of the ocean.

The message, in effect, would order a nuclear attack of our own.

Turned away from proposed sites in Wisconsin and Texas by local opposition, Sanguine is the subject of a continuing controversy over its technical feasibility, environmental impact and safety.

Environmentalists object to the project because it would involve digging a grid of trenches through the forested areas of Baraga, Iron, Dickinson and Marquette counties to lay the cable.

The Navy says some flexibility in the path of the cables is possible, that existing rights-of-way would be used where available, and that reforestation would occur after the cable is laid.

Environmentalists say they also fear possible biological effects from the extremely low frequency waves created by the grid.

Early testing at Hamilton Laboratories, Inc., of Falls Church, Va., under a Navy contract showed the waves could raise the blood pressure of dogs, cause mutations in fruit flies and retard the growth of sunflowers.

Reports on later studies say there is little evidence of biological problems relating to the field, however, and the Navy insists it would be about the same as a buried utility system. Further study of the problem is going on now under Navy contracts.

Another problem in early Sanguine tests in southwest Virginia and North Carolina came as the system created electrified fences, disrupted communications and rang telephone bells at random.

The Navy says these problems have been overcome.

Meanwhile, there is an continuing debate over the effectiveness of the system.

Critics say it would take Sanguine nearly two hours to transmit a simple 12-word message and it would be a simple matter for an enemy to jam the transmission.

A panel of government scientists recently reported, however, that there was no "significant reason to disagree" with Navy predictions of the system's effectiveness.

The Navy concedes Sanguine would be a key target in a nuclear war, but said the best way to avoid a war at all is to keep our defenses strong.

Well Equipped

MIAMI (AP) — Thieves who stole a 40-foot tractor-trailer parked in an industrial section of Miami should have no trouble setting up housekeeping.

Dade County deputies said the trailer contained 300 cases of irons, 3,025 boxes of toasters, 1,201 food mixers, 48 boxes of ice cream makers and 48 boxes of percolators.

CLAXTON LODGE INC.
1941 Chestnut Ph. 728-5247
Colorado City, Texas
STATE LICENSED
MEDICAID TYPE 3
NURSING HOME
-Both Private and Medicaid Residents Welcome
-Six Beautiful Wings
-118 Beds
-Skilled
"WHERE EVERYBODY IS SOMEBODY"

Nixons Attend Church Sunday

WASHINGTON (AP) — President Nixon attended church services near the White House and heard a sermon calling for moral courage to face current problems.

The Rev. George M. Docherty, whose sermon was titled "What Happened to Courage," said man should have the courage to face failure.

"We just can't tolerate the idea we might lose. We must win in all our endeavors," he said Sunday.

Nixon drove three blocks to the New York Avenue Presbyterian Church with his wife Pat, daughter and son-in-law Julie and David Eisenhower and Mamie Eisenhower, David's grandmother.

Holloway Favored To Succeed Adm. Zumwalt

WASHINGTON (AP) — Adm. James L. Holloway III, who steers a middle course on Navy reform, is reported the front runner among candidates to become the next Chief of Naval Operations.

Pentagon sources said they expect President Nixon to act within the next few weeks on nominating a successor to Adm. Elmo R. Zumwalt Jr., whose four-year terms ends in July.

Meanwhile, there are reports Navy Secretary John W. Warner will resign soon to head the National Bicentennial Administration, preparing for the country's 200th birthday celebration. If so, the Navy would get new civilian and military leadership this year.

The Navy officer corps, split over reform instituted by Zumwalt, is especially concerned about the selection of Zumwalt's successor.

Warner refuses to say whom he is proposing, but he has indicated he believes it is time to slow the pace of reform. Warner has had several conferences with Secretary of Defense James R. Schlesinger, whose recommendation to President Nixon probably will be decisive.

Pentagon sources said Holloway now leads at least four other admirals under consideration.

The south Carolina-born Holloway, currently vice chief of Naval Ooperations, is described by those who have known him for years as "an enlightened traditionalist."

"Holloway would be a middle of the road CNO," said one source. "He would not go to either extreme of pushing forward with any revolutionary new changes or coming back all the way. He's smart enough to see the benefits of some of the things Zumwald did."

Many of Zumwalt's changes designed to improve Navy life, particularly for enlisted men, won considerable support.

But many older officers charged that some of Zumwalt's innovations smacked of permissiveness and led to a breakdown of discipline. A House Armed Services subcommittee echoed those accusations last year after investigating a serious racial outbreak aboard the carrier Kitty Hawk.

Holloway is not identified with pro or anti-Zumwalt factions.

"He's nobody's man," said a senior officer.

A combat veteran of three wars, Holloway is an aviator and an expert in nuclear ship propulsion.

S & S
CARPET CLEANING
DRY FOAM CLEANED
NOT STEAM!
UPHOLSTERY CLEANING
Sofas Chairs
Free Estimates
Quality
Service
PHONE 573-8406

SEE OUR ½ PRICE STATIONARY RACK.
PRICES GOOD ALL WEEK
BUD'S OFFICE SUPPLY
1822 26th St. 573-2252

PIGGLY WIGGLY
The people pleasin' store
SAVE ENERGY AND S&H GREEN STAMPS
5 FREE S&H GREEN STAMPS FOR EACH BAG RETURNED
1. Bring your large 6 Barrel re-usable grocery bags with you on your next shopping trip to Piggly Wiggly.
2. Give them to your Piggly Wiggly cashier as you start to check out.
3. For each of your large 6 Barrel bags that are re-used we will give you 5 Free S&H Green Stamps.
Prices Good Thru Feb. 13, 1974.
Double S&H Green Stamps 1 p.m. Tues. all day Wed. and Sat.
Red Delicious or Golden Apples 4 LBS. $1.00
Fresh Green Onions 2 Lb. 35¢
Tangy Tangerines Lb. 35¢
Delicious Celery Hearts Ea. 59¢
FIRM HEADS Cabbage Lb. 10¢
Ruby Red Grape-Fruit Lb. 15¢
Plantation Beauties, USDA Inspected, Grade A Turkeys 12 Lbs. and Up Lb. 65¢
Decker's, Cracker Size Cervelat Lb. 99¢
Hot Links Lb. 99¢
Family Pack Pork Chops Lb. $1.09
Rath Black Hawk Sliced Bacon Lb. $1.39
Shank Half or Whole, Bone In, Water Added, Smoked Ham 16 to 20 Lb. Avg. (Butt Half... Lb. 85c) Lb. 79¢
Ranch Style Sliced Bacon Lb. 98¢ A Flavorful Breakfast Treat.
Rath's Sliced Luncheon Meat 6-oz. Pkg. 71¢
Rath's Sliced Ham & Cheese 6-oz. Pkg. 77¢
Rath's Sliced Cooked Ham 5-oz. Pkg. $1.17
Rath's Breakfast Beef Sliced Bacon 12-oz. Pkg. $1.49
USDA Inspected, Grade A, Fryer Parts Drumsticks & Thighs Lb. 79¢
FOR VALENTINE'S DAY VALENTINE'S DAY SPECIALS
Crinkle Cut or Tater Gems Frozen French Fried Potatoes 2 Lb. Bag 49¢
Your Choice, Piggly Wiggly Frozen Vegetables
Cut Broccoli
Cut Corn
Turnip Greens w/Turnips
Green Beans
Mixed Vegetables
2 20-oz. Pkgs. 89¢
Piggly Wiggly Frozen Waffles 2 5-oz. Pkgs. 25¢
Holly Sugar 5 Lb. Bag 69¢
Limit one with $7.50 or more Purchase, Excluding Beer, Wine and Cigarettes.
Carol Ann, Asst'd. Flavors Instant Breakfast 7.5-oz. Box 55¢
Ready to Feed Similac Formula Qt. Can 65¢
Plain, 24-oz. Box Malt O Meal Cereal 63¢
Piggly Wiggly Fabric Softener 64-oz. Btl. 49¢
Piggly Wiggly, Heavy Duty Laundry Detergent 49-oz. Box 99¢
Dish Detergent Liquid Palmolive 22-oz. Btl. 49¢
Van Camp's Chunk Tuna 6½-oz. Can 45¢
Carol Ann Salad Dressing 16-oz. Jar 37¢
Piggly Wiggly Tortilla Chips 8-oz. Pkg. 39¢
Piggly Wiggly Instant Tea 3-oz. Jar $1.09
Rainbo, Sliced Hamburger Dill Pickles 16-oz. Jar 47¢
Piggly Wiggly Dinner Macaroni & Cheese 7-oz. Box 25¢
Pride Saltine Crackers Lb. Box 29¢
Shasta, Assorted Flavors Canned Pop 12-oz. Can 10¢
LOTION OR SHAMPOO LISA MORAY ½ Gal. 69¢
Piggly Wiggly, Smooth or Crunchy Peanut Butter 18-oz. Jar 55¢
Piggly Wiggly, Assorted Flavors Ice Cream ½-Gal. Ctn. 75¢
Rosedale, Garden Sweet Peas 5 16-oz. Can $1.00
Carol Ann Peanut Butter Cookies 16-oz. Pkg. 49¢
Piggly Wiggly Tomato Sauce 3 8-oz. Can 35¢
Gandy's ½ Gal. Buttermik 59¢
Betty Crocker, Layer Varieties Cake Mix 2 18-oz. Pkgs. 79¢

DIAL 573-5486 TO PLACE YOUR CLASSIFIED ADS

FIVE IN TRAFFIC

Violence Toll Below Normal

By THE ASSOCIATED PRESS

Reports of violent deaths in Texas clearly reflect the lowered level of weekend travel because reduced gasoline supplies.

At midnight Sunday The Associated Press had tabluated 24 deaths in the state, well below the normal level during the pre-energy crisis era. Traffic accidents were blamed for five of the deaths.

There also were deaths from stabbing, fire, beating, strangling and drowning.

These were among the victims:

David J. Sanders, 53, a Dallas carpenter, was shot and killed after an argument Sunday at his Oak Cliff home. Police arrested a woman, 47, they quoted as saying she fired two pistol shots into Sanders' head as he slept because he had threatened to kill her.

Police blamed an argument over punishing a dog for shot which killed Rosa Lara, 40, and wounded her husband Feliciano Lara, 42, gravely. Officers said unidentified passersby stopped and protested as Lara was hanging a dog from a garage door because it had frightened one of his children badly, and the shots were fired as the passersby departed.

Ernest L. Armstrong, 63, of Kemp was killed early Sunday when his foreign automobile ran off Texas 274 and hit a tree north of Trinidad near Cedar Creek Lake.

The body of Johnnie Jack Green 51, of Houston was found in a back room of an abandoned house Saturday. Officers said Sunday an autopsy showed Green died of strangulation.

Jerry Don Taylor, 28, of Houston drowned Sunday when a boat overturned at Lake Houston. His brother-in-law, O.K. Gibson, was rescued.

LaSalle McFarland, 32, of Houston died in a hospital Saturday night of bullet wounds suffered earlier in the evening. Police filed murder charges against Jessie Davis, 56, of Houston in the shooting which followed an argument at a lounge.

An unidentified man whose charred body was found Sunday in a burning automobile at Dallas was the victim of a shooting, police said. Officers said the man had been shot twice, his body place in the automobile and it set on fire.

The body of Susan Thompson Payne, 41, of Dallas was found Sunday in her burned-out Dallas apartment. Officers said she was beaten to death before the fire was started.

Harold Wayne Burns, 31, of Lufkin was shot and killed Saturday night at Zavalla in East Texas.

James A. Holcomb, 53, was shot to death Saturday night outside a mobile home in Houston. Officers said the case would be referred directly to a grand jury.

Three deaths occurred in a two-car collision on U.S. 380 near Graham Saturday night. Investigators identified the dead as Martha Sliger Robinson, 39, of Graham; Lemuel Briggs, 48, of Abilene and Winnona Joyce Briggs of Abilene.

Luther Eugene Stark, 20, of Spicewood died late Friday when a car in which he was a passenger ran off FM 26 about half a mile west of Manchaka south of Austin.

Officers said Candelario Padilla, 37, died late Saturday when he was shot five times during an argument outside a tavern on San Antonio's west side.

Essie Lee Gilbert, 31, of San Antonio was shot to death late Saturday on San Antonio's east side after she and friends refused permission for a man to sit with them, witnesses told police. A 37-year-old man was taken into custody.

Supporters And Critics Weigh Impeachment

WASHINGTON (AP) — Both supporters and critics of President Nixon are quietly trying to determine the chances of Senate conviction in any presidential impeachment trial.

With the timing and nature of House impeachment action still several months away, most informed persons around the Senate say it is impossible at this point to predict the eventual vote.

Even advocates of presidential resignation or impeachment doubt that current support for Senate ouster of Nixon is anywhere close to the necessary two-thirds majority—67 if all 100 senators vote.

One informed guess puts it under 50.

One factor complicating any accurate judgment at this point is the refusal of most senators to commit themselves. Most, including many who either publicly or privately favor the President's resignation, hope they'll never have to vote on the issue.

Many of the uncommitted are Republicans who fear a GOP disaster at the polls next November if Nixon still is in office.

These other factors complicate any current assessment:

—The House Judiciary Committee has yet to define what constitutes an impeachable offense and to attempt to draw up an impeachment resolution on which the House and ultimately the Senate would be asked to vote.

—Pending judicial action is expected to result in large numbers of indictments of former top Nixon aides before the issue comes before the House. One key factor is whether the indictments will touch the President directly.

—Possible confrontations loom between the White House and both special Watergate prosecutor Leon Jaworski and the House Judiciary Committee over efforts to get evidence for their investigations. A battle with the House panel could seriously imperil the President in the view of many congressional observers.

—Continuing investigations, including the congressional probe of Nixon's taxes, could produce more information damaging to the President or help clear him from some charges.

—Outside developments, especially in the foreign field, are counted on heavily by Nixon to reinforce his image as an active, functioning President.

Unlike the House, where Democrats have a majority sufficient to withstand some defections and still produce a majority for impeachment, the outcome in the Senate depends more on Republicans.

The Senate has 58 Democrats and 42 Republicans. Thus, even a solid Democratic front against Nixon, which is unlikely, still would require an additional nine Republicans to total the 67 votes need for conviction.

But because of Southern Democratic support for Nixon, as many as 20 Republicans might be needed to assure conviction.

Hubby goes too far playing baby's role

By Abigail Van Buren

© 1974 by Chicago Tribune-N. Y. News Synd., Inc.

DEAR ABBY: Please print this for that woman in Boston whose husband wets his pants. My husband did, too, but he refused to see a urologist. After two and a half years, ruined furniture and mattresses, I told him if he didn't see a doctor I was going to put him in diapers and rubber bloomers to protect the furniture. [They have them for adults, you know.] To my surprise, he agreed, and now I realize that part of his problem was the desire to be "babied." So I "baby" him, but it's saving my furniture and my sanity.

For the record, Abby, there are 16 million bed-wetters in the United States, and 4 million chronic ones. These figures are from Time magazine. R. P. D.

DEAR R.: Thanks for the statistics. It will be a great comfort to those who are swimming against the tide.

DEAR ABBY: Our son [22] recently married a nice 21-year-old girl. They invited Dad and me to dinner, and she served a meal of Chinese food. It was terrible, but we ate it anyway so as not to hurt anyone's feelings.

The next time they invited us, she made a Hawaiian dinner. Abby, this was worse than the Chinese dinner. My poor husband was up all night with heartburn.

They invited us again, and I called my son and asked him what she was making this time. He said: "Mexican food." Well, maybe I shouldn't have said it, but I asked him when his wife was going to learn how to make American food. He got mad and said when people are invited to dinner they eat whatever is served, and don't complain about it.

Was I wrong? How can I make up for that remark? My husband and I are both Italian, and we can eat anything, but this girl's cooking is murder. Maybe I need mother in law lessons. MOTHER IN LAW

DEAR MOTHER IN LAW: You don't need mother in law lessons—your daughter in law needs cooking lessons. Invite her over and offer to give her a few. But never criticize her cooking, no matter what she serves. [At least she invites you, which is more than some brides do.]

DEAR ABBY: Apropos the letter from "Bereaved": Years ago when I was "bereaved" I had the following experience:

My husband [a physician] had died after a long illness. I started writing my letters of thanks for condolences almost immediately after the memorial services.

When I was about midway thru my letters I had a telephone call from a woman I hardly knew who had sent flowers. She had been a patient of my husband's. Her side of the conversation went like this: "How are you getting along? . . . Did you get my flowers? . . . Exactly what did the doctor die of?"

I'm sure her flowers were an expression of sincere sympathy, but what of the telephone interview? Honestly, now: What is this notion that it is perfectly all right to inquire into the nature of a person's illness, terminal or otherwise? APPALLED

DEAR APPALLED: People with tact, sensitivity and good manners do not have this notion. But unfortunately those qualities are not taught—they're caught.

Problems? You'll feel better if you get it off your chest. For a personal reply, write to ABBY: Box No. 69700, L. A., Calif 90069. Enclose stamped, self-addressed envelope, please.

For Abby's new booklet "What Teen-Agers Want to Know," send $1 to Abigail Van Buren, 132 Lasky Dr., Beverly Hills, Cal. 90212.

Says Iran Massing Troops

BEIRUT, Lebanon (AP) — The government-controlled Iraqi press charged today that Iran was massing troops and armor along the border between the two countries.

Baghdad newspapers said military spokesmen told them the Iranian buildup was accelerated after heavy border clashes Sunday.

Iraq claimed 70 Iranian casualties in the fighting, which it said occurred in the Badra area, 100 miles east of Baghdad and about five miles from the frontier. A broadcast Sunday said 23 Iraqis were killed, but today the report was one officer killed and 22 men wounded.

There was no account of the clash from Iran.

An Iraqi army communique claimed both sides used heavy artillery.

The Iraqis also charged the Iranians with an unprovoked attack on Badra a week ago in which 10 Iraqis were killed or wounded. They claimed that since then Iranian jets have been flying reconnaissance missions deep over Iraqi territory.

Relations between Iraq and Iran have been tense for nearly three decades because of conflicting claims to Shatt al Arab, the estuary between the two countries and Iraq's access to the Persian Gulf.

Carpools Urged

SPRINGFIELD, Ill. (AP) — Gov. Daniel Walker has ordered state agencies to help state employes form carpools but not force employes to use them.

Walker's announcement Friday said that more than 40,000 state employes in Springfield could be affected.

As an incentive, car-pool drivers would get priority in assignments to parking spaces near state buildings.

In London, the Daily Express predicted in a story on a government report on drinking habits: "Britain faces an explosion in alcoholism . . . with the prospect of [illegible] million addicts by 1981."

Parties' Percentage Smaller

PRINCETON, N.J. (AP) — The latest Gallup Poll shows voter identification with a partisan political party is at its lowest level in 34 years.

In eight separate surveys taken from September 1973, to January 1974, 12,306 adults, age 18 and older, were asked, "In politics, as of today, do you consider yourself a Republican, Democrat or independent?"

Forty-two per cent of those surveyed classified themselves as Democrats; 24 per cent identified themselves as Republicans.

Both figures represent the smallest percentage to affiliate with either party since 1940, when the Democratic figure was also 42 per cent and GOP allegiance dropped to 38 per cent.

The remaining 34 per cent of those recently polled did not align themselves with a political party. This represents an increase of eight per cent since 1970 and 14 per cent since 1940 in the number of voters calling themselves independents.

Use Snyder Daily News Classified Ads—Call 573-5486.

Political Calendar

The Snyder Daily News is authorized to announce the following candidates for political office, subject to action of the Democratic and Republican Primary:

TEXAS SENATE (30th District)
Ray Farabee
Charles Finnell

STATE REPRESENTATIVE (63rd Distirct)
C. Glenn Toombs
Michael Ezzell

DISTRICT CLERK
Mary Ellen Meador
Bonnie Brooks
Irene Hardy
Eura Beckham
Evelyn Schulz

COUNTY JUDGE
Preston Wilson

COUNTY CLERK
Beverly Ainsworth
Johnnye Warren

COUNTY TREASURER
Billy Wayne Thompson
Lois Leech

COUNTY COMMISSIONER (Precinct 2)
Earl (Hassie) Sneed
Jimmy (Hoss) Clayton
Neil Holder
Billy Ray Browning

COUNTY COMMISSIONER (Precinct 4)
W. M. (Bill) Hairston
J. B. Turner
Gerrel W. Bigham
Jess Everett

COUNTY SCHOOL SUPERINTENDENT
Myron M. Crawford

JUSTICE OF PEACE Precinct 1
Cone J. Merritt
Lloyd Merritt
Bobby Goodwin
J.E. (Edgar) Galyean

CONSTABLE (Precinc 1)
Earl Davis
William D. Love

JUSTICE OF PEACE (Precinct 4)
T. E. Shelburne

The above political announcements were paid for by the candidates listed.

MISCELLANEOUS D-30

SNYDER APPLIANCE REPAIR
Factory authorized service (for G.E., Hotpoint and Whirlpool). Work guaranteed.
LOYD BOREN
573-3148
2804 Ave. K

HELP CUSTOMERS WANTED
For Growing Bicycle Business
New Bicycles
Used Bicycles
Complete Line of Bicycle Parts
Repairs on all kinds of Bicycles
Ten Speed Specialists
2110 42nd St.
573-5944 Billy Wayne — 573-5137 Larry

REDUCE SAFE & Fast with GoBese Tablets & E-Vap "water pills". Hall Drug.

EMPLOYMENT E

HELP WANTED (General) E-1

NEEDED: EXPERIENCED meat wrappers, cutters, meat boners. Apply in person only, no phone calls. Town and Country Meat Center

WANTED: MATURE, reliable lady to work in Sales Capacity, calling on Snyder accounts. Must have automobile. No out of town travel. Experience helpful; but not necessary. Write Box 949 c-o Snyder Daily News.

CONVERT A WEEKEND TO CASH with a part-time job. $40 per weekend to start. Call the Texas Guard unit Snyder, a giant in community service. 573-3121.

$6.00 HOUR POSSIBLE Part-Time. Show sample, take orders for engraved metal social security cards. Send name, social security number for free sample, details. Lifetime products, Box 533-BV, Austin, Texas 78767.

FINANCIAL G

AUTO LOANS G-1

AUTO loans $10 to $100 on any make or model-subject to our credit requirement inquire at Timely Finance 1909-25th St.

WOMANS COLUMN H

CHILD CARE H-3

WANT TO Baby Sit with Pre-school child. 573-2363.

WILL BABYSIT day or night. Full time for working mothers. Call 573-8354.

WILL DO baby sitting in my home day or night. Call 573-8602.

FARMER'S COLUMN J

MISCELLANEOUS J-5

MESQUITE FIREWOOD—$50. 1 cord delivered. Phone 573-7859

TREFLAN Sprayed and Incorporated. Also Custom farming Ph. 573-7070.

MERCHANDISE K

DOGS-PETS K-3

Two female akc Registered Dobermans for sale. Not suitable for children's pets. 573-6938.

FOR SALE: Calahula cow dogs. $40.00 each. Call 573-5819 or 573-3092.

FOR SALE: Full blooded male Basset Hound. 573-9894.

HOUSEHOLD GOODS K-4

FOR SALE: Used coppertone built-in gas range and vent hood. Call 573-6194 after 5 p.m.

Don't Buy Any Cookware until you have seen permanent Stainless Steel Waterless. Alvin Houser 1-677-4510.

VACUUM CLEANER Supplies. All makes serviced. Snyder's Vacuum Cleaner headquarters. Allen Sewing Machine Center.

KEEP CARPETS beautiful despite footsteps of a busy family. Buy Blue Lustre. Rent electric shampooer $1. Clark Lumber.

FOR "A job well done feeling" clean carpets with Blue Lustre. Rent electric shampooer $1. Roe's Furniture — Appliance.

GARAGE SALES K-5

MOVING SALE
House and furniture
Starts Sunday until sold
108 Peach

WEARING APPAREL K-10

HAND MADE BELTS
25 COLORS—plain and stitched. Place your order now. Call 573-3863

ANNOUNCEMENTS A

SPECIAL NOTICES A-2

IF YOU drink, that's your problem; if you want to stop, that's our problem. Alcoholics Anonymous. 573-5390 or 573-5117

DRUG, ALCOHOLISM Information & Treatment Center. 1911 25th Street. 573-3233.

LOST AND FOUND A-4

LOST sometime last year, set of keys. Two G. M. car keys, 1 lockbox, 1 house key. $10.00 reward. Call 573-2059.

AUTOMOBILES B

AUTOS FOR SALE B-1

1973 DODGE DART SPORT, excellent gas mileage, radio-heater-air-automatic. 19,000 miles. $2,995. 2607 34th St. 573-3607.

1965 Thunderbird, good mileage. Air & power, good tires. Must sell for $495.00. 2607-34th. 573-3607.

FOR SALE: 1972 Capri 2000. Air, AM-FM stereo, low mileage. 24 miles per gallon. $2650—firm. 573-5432—Ron.

GOOD ECONOMY CAR 1964 Oldsmobile F 85. Call 573-8150 after 6 p.m.

TRUCKS FOR SALE B-2

1971—½ T Chevrolet Cheyenne Pick-up. Extra clean—loaded. LWB See at 216-31st St. after 5 p.m. 573-3747.

1965 Chevrolet-½T Pick-up. Economical 6 cylinder. Standard shift with camper shell. $575 call 573-5278.

MACHINERY B-6

CONSTRUCTION EQUIPMENT FOR SALE. Roustabout equipment, tools 2" to 8" threaders, D-6 dozers, 3 lowboys, dumptruck, roustabout trucks, winch trucks, shop equipment, ditching machine, office building & TD 14 sideboom. Call 573-2294 or 573-8231.

BUSINESS SERVICE D

BUILDING CONST. D-1

Need a new roof?
Call 573-6983 or 573-3957 for a free estimate!

INCOME TAX SERVICE D-9

SCHIEBEL'S TAX SERVICE
3011 Avenue T
573-2177
9-9

PROFESSIONAL D-13

STEAM CARPET cleaning. Free estimates. Call Junior Rios Carpet Service. 573-5732.

MISCELLANEOUS D-30

Having Cleaning Problems?
Have it done rite by
"MR. DUN—BRITE
Windows floors
Free Estimates
Call 573-2996

6 YARD DUMP truck and front end loader on small tractor. Haul dirt, sand, and gravel for yards, driveways, or whatever the need. Plow yards and clean up. Free estimates by the load or job. Remove trees. Don McAnelly. Phone 573-3136

HIRE THE VET

MISCELLANEOUS K-11

FOR SALE: T.V. Analyst. Audio Generator, Color Bar & Dot Generator, Signal Generator, Tuned Signal Tracer, Picture Tube Checker and Hi-Voltage Probe. $300. Call 573-3693 after 5 p.m.

VISIT OUR upholstery shop often for the latest in materials. We do custom upholstering or will sell you supplies and materials. Pioneer Furniture 2310 College.

FURNITURE K-13

SHOP PIONEER FURNITURE—for quality used furniture. We buy or sell 1 piece or house full. 2310 College 573-9834

WANTED TO BUY K-14

BUYING U.S. Silver coins paying 110-140 percent above face. Call Wesley Duncan 573-8495 after 6 p.m.

RENTALS L

FURNISHED APTS. L-3

NICELY FURNISHED apartment for rent—1907 Coleman. Call 573-9480 after 5 p.m.

ATTRACTIVELY FURNISHED—2 bedroom upstairs apartment. No pets. Call 573-9638. after 2 p.m.

COLONIAL APARTMENTS
2604 25th St. No. 1
1-bedroom apartments
-carpet
-Total electric
-furnished or unfurnished
-refrigerated air
-Cable TV

TWO ROOM and three room furnished apartments. Also two bedroom apartments with or without T.V. L. A. McClanahan. 573-3566.

UNFURNISHED HOUSES L-5

FOR RENT: 2 bedroom unfurnished house. Small child accepted. Inquire at 506 27th Street.

WANTED TO RENT L-7

WANTED: UNFURNISHED 2 or 3 bedroom house. Call 573-8426.

TRAILER SPACE L-8

MOBILE HOME space for rent. Close to grocery and drug store. Inquire at 506 27th Street.

HOTELS-MOTELS L-11

UNDER NEW arrangement. Rooms daily or weekly. Call 573-6323.

WANT TO RENT OR BUY L-12

WOULD LIKE to rent one bedroom unfurnished house or apartment. 573-3234 after 5 p.m.

REAL ESTATE M

HOUSES FOR SALE M-2

1. WEST—Completely redone, 3 bdrm. home, carpeted. $8500.
2. STOCK FARM—70 odd A. good frame house, good water, fenced. Come by.
3. SCURRY CO. 366 A. $150 A.
4. N. EAST 3 BDRM. home $8500.
5. Good lots, zoned for Mobile H.

Roswell Rigsby Real Estate
200 East Highway 573-7682

BUYING? OR SELLING?
2410 28th St. 2 BR Large lot.
3011 38th St. 3 BR new carpet.
309 35th St. 2 BR $1000 equity.
Mobile home lots-all utilities.
Nice lake cabins-bargain prices.
320 acres ranch land-Reagan County.
170 acres east of town-$250
80 acres east, close in 2 BR house, water.
200 acres east of Colorado City-$250.
BEAVERS REAL ESTATE
2425 College Ave.
Phone 573-9472
Virginia Eime 573-3713

SUPER LOCATION OUTSIDE CITY LIMITS: northwest, 3 bedroom, 2 bath, fireplace, brick with 4 acres...equity or new loan..priced under replacement.
NORTH..edge of city limits..natural gas..on 3 lots with small house..can sell on VA loan for $6500.00.
WEST OF SNYDER..located on Lamesa Highway..water and natural gas..large 3 bedroom with approx. 6 acres.
SOUTHWEST..equity buy on 41st Street..2 bedroom..fine location..
CENTRAL SNYDER..good income from five unit apt. complex..out of town owner..$8500.00. units are furnished.
BUILDING SITE EDGE OF BASSRIDGE..have extra large area for sale..248' by 400'..fine place for home.

STEVENSON REAL ESTATE
South Side of Square
Business Phone 573-5612
Nights & Weekends—573-5612

Classified Ads—Call 573-5486.

HOUSES FOR SALE M-2

Need Extra money?—A real business—unlimited earnings, nice 3 bdrm house, store building with atp. a bargain. See to appreciate, priced right.
West—by all schools, spacious 2 bdrm., carpet, fenced, etc., small equity & assume pmts. Needs cleaning & some repairs.
Large 4 bdrm—Ira—1 acre—lots of fruit trees, shop building. 500 gal. butane tank.
Commercial—old ice house on RS&P. spur—beige building. Many uses. Let us show you.
Large lot zoned for trailers. Paved street. Good location.
WE NEED LISTINGS

Merle Newton
Realty
3311 College Ave. Office 573-6928
Merle Galyean Home 573-6928

1. Farm Land... this farm has about 60 acres of pasture... live creek water... ½ of minerals and leasing privilege... POSSESSION AT ONCE. Also has good house and City water.
2. NEW LISTING... SW SNYDER... $11,500 total price. We can get you a 90 percent loan. Can be used as 3 bed or 2 bed and den... good carpet and drapes.
3. Country home... about 3 acres... extra nice.
4. Approx. 7 acres of land... good water prospect for irrigation... $4,500.
5. NEW HOUSE... COME IN FOR DETAILS.
6. SOUTH OF SNYDER... 77 acres... 3 bd room house. We can arrange for a good loan.

BRIGHT'S REALTY
NORTH SIDE OF SQUARE
BUSINESS PH. 573-6137
NIGHT'S WEEK-ENDS 573-9583

"BRAND NEW LISTING!!!" Choice location. It's so charming, small three bedroom. Carpet throughout, abundance of closets, convenient and comfortable. It's an "established loan"—low monthly payments and low interest loan. Equity Buy!!!

"BRAND NEW HOME" located in an area of fine homes. Beautifully decorated. Totally different and unique and the utmost in comfort. Brick, 3 bedrooms, 2 baths, living—den combination with fireplace. Shag carpet throughout. Central heat, refr. air.

"YOU COULD'T ASK FOR MORE" Beautiful home. Three Br., 2½ baths. In excellent condition. Completely re-done. Very large kitchen. Well planned, good storage, shag carpet, custom drapes. Quality workmanship all the extras possible.

We Need Listings!!!!
BROWNING REALTY
Office 573-6306 Home 573-3158
Evelyn Bornett 573-2933
J.L. Browning 573-3158

2 BDR. house $4,900 at 1802 15th New paint, new roof. 573-2445 or 573-5627.

611 East Highway
JACK & JACK REALTY
573-3452

EASY TO BUY... An established loan... reasonable equity and assume loan... Extra Large living room with dining area... Shag carpet... immediate possession... Two bedr... West Snyder.
FRESHLY PAINTED... ready to move into... 2 bdr and den... 2 bath... patio... fenced... nice neighborhood... Austin Street... FHA loan
LOOKING FOR A HOME with a small down payment? We have three extra nice 2 bedr. home that can be bought on FHA loan with a small down payment.
WE HAVE SEVERAL new listings on Commercial and Income properties. Good investments and fantastic tax shelter. Call us for details today.
Nights and Weekends Call:
Lois Graves 573-2540
Elizabeth Potts 573-2404
Dolores Jones 573-3452

LOTS FOR SALE M-3

Lots, 1, 2, 3, and 4 Block 34 Original Town. This property must be sold. Address all inquiries to Mrs. Fred Scharf Executrix. P. O. Box 26054, Fort Worth, Texas 76116 or phone 817-732-0731.

MOBILE HOMES M-11

$300 BUYS $1500 equity in 3 bedroom, 2 bath, 1972 Wayside Mobile home. Call 267-7591 Big Spring

BARGAIN HUNTERS—$350 buys $2,000 equity in 3 bedroom, 2 bath mobile home. Call now 267-7591. Big Spring

FOR SALE: 1972 Vista-Villa. 3 bedroom-2 baths. Assume loan. Call 573-8285.

1973—12 x 65 Chickasha. 3 bedroom, spacious mobile home for sale. No equity. Trailertopia 573-8254.

WOLF
SECRETARIAL SERVICE
TYPING—BOOKKEEPING
MIMEOGRAPHING—TAXES
RM. 16,
WEST TEXAS STATE BANK
PICK UP & DELIVERY 573-3697

Call 573-5486.
ALE M-2
oney?—A real
ited earnings,
house, store
a bargain. See
riced right.
ools, spacious 2
fenced, etc.,
assume pmts.
some repairs.
ra—1 acre—lots
op building. 500
d ice house on
ige building.
us show you.
for trailers,
Good location.
LISTINGS
Newton
alty
Office 573-6928
Home 573-6928
his farm has about
ure... live creek
herals and leasing
ESSION AT ONCE.
se and City water.
... SW SNYDER...
We can get you a
an be used as 3 bed
good carpet and
... about 3 acres...
res of land... good
for irrigation...
COME IN FOR
YDER ... 77 acres...
We can arrange for
S REALTY
OF SQUARE
573-6137
K-ENDS 573-9583
STING!!!" Choice
charming, small
Carpet throughout,
closets, convenient
ble. It's an
an"—low monthly
ow interest loan.
OME" located in ar
omes. Beautifu
ally different anc
utmost in comfort.
hs, 2 baths, living—
n with fireplace.
roughout. Central
ASK FOR MORE"
Three Br., 2½
cellent condition.
done. Very large
ll planned, good
carpet, custom
y workmanship all
ible.
Listings!!!!
NG REALTY
5 Home 573-3158
573-3933
573-3158
900 at 1602 15th New
573-2445 or 573-5627.
JACK
TY
452
... An established
able equity and
. Extra Large
th dining area...
... immediate
wo bedr... West
AINTED... ready
2 bdr and den... 2
fenced... nice
Austin Street...
A HOME with a
ment? We have
ce 2 bedr. home
ght on FHA loan
own payment.
SEVERAL new
Commercial and
rties. Good in-
d fantastic tax
us for details
ekends Call:
573-2540
573-2404
573-3452
E M-3
4 Block 34 Original
perty must be sold.
uiries to Mrs. Fred
ix. P. O. Box 26054,
xas 76116 or phone
ES M-11
quity in 3 bedroom,
yside Mobile home.
g Spring
ERS—$350 buys
bedroom, 2 bath
now $67.79). Big
972 Vista Villa. 3
ns. Assume loan.
ckasha. 3 bedroom,
home for sale. No
opia 573 8254.
OLF
AL SERVICE
OOKKEEPING
PHING—TAXES
16.
AS STATE BANK
LIVERY 573 3697

Westerners Beat San Angelo, 79-65

SAN ANGELO—The Western Texas College Westerners won their fourth straight basketball contest of the season here Saturday afternoon, turning back the San Angelo Junior Varsity, 79-65, in a non-conference affray.

"We tried a 3-12 zone defense early in the game, but it didn't work too well, so we switched to a man-to-man defense, which we used the remainder of the game," said WTC Coach Mike Mitchell.

The hosts took an early lead and were out front most of the first half. However, the Westerners rallied and took an 11-point, 44-33, lead at halftime. Western coasted along in the second half, but San Angelo pulled within four points with three minutes remaining. Harold Ward and Danny McDaniel made two quick baskets and San Angelo never threatened again.

Western put in 34 of 70 from the floor for 48 per cent. At the line, WTC netted 11 of 21 for 53 per cent. San Angelo hit 11 of 15 from the line for 73 per cent.

Three lads from WTC hit in double figures, led by Danny McDaniel with 29 points. Harold Ward roped 16, and Eugene Harris put in 14. For San Angelo, James Leach roped 25 points, John Elder posted 13, David Sisson netted 11, and Holtsclaw pumped in 10.

The Westerners now are 17-8 for the season and 6-6 in conference play. They host South Plains Junior College here Thursday night.

Tonight, Clarendon meets Odessa and New Mexico tangles with Howard College in two important conference clashes. Amarillo, Clarendon and Howard have virtually sacked up berths in the regional conference. The other berth will be between Western, Odessa and New Mexico Junior College.

WTC collected 46 rebounds against San Angelo, led by Harris with 16.

WTC (79)	FG	FT	PF	TP
Jones	0	0	2	0
McDaniel	13	3	3	29
Fowler	3	2	2	8
Harris	7	0	4	14
Barnes	3	0	3	6
Ward	6	4	2	16
Hill	0	2	2	2
Minor	2	0	1	4
TOTALS	34	11	19	79

SAN ANGELO JV (65)	FG	FT	PF TP
Bandy	1	0	4 2
Elder	5	3	4 13
Holtsclaw	5	0	5 10
Leach	10	5	4 25
Sisson	4	3	3 11
Madsen	1	0	1 2
Dickey	1	0	1 2
Davis	0	0	3 0
TOTALS	27	11	25 65

WTC	44-35—79
S.A.	33-32—65

TEXAS TECH WOMAN GOLFER TEES OFF—Dana Howze, member of Texas Tech University women's intercollegiate golf team, tees off for a practice round in preparation for the state tournament at Lubbock later this spring. Dana is a freshman from Conroe. Golf is one of eight sports in which Texas Tech women athletes compete intercollegiately. (TECH PHOTO)

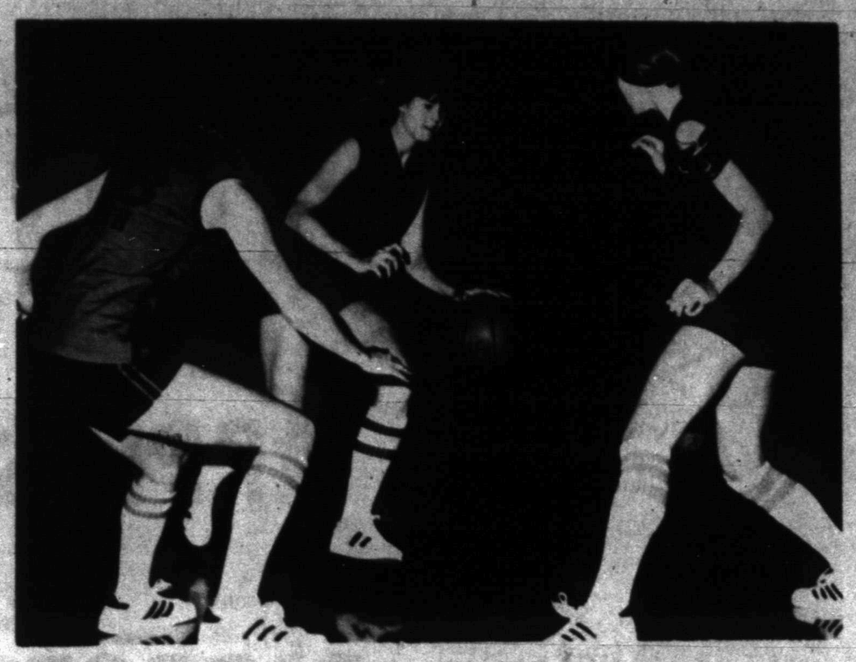

TEXAS TECH'S WOMEN CAGERS WARM UP—Members of Texas Tech University's intercollegiate basketball team prepare for a busy season and a district basketball tournament to be held on the campus in March. In the action photo are, from left, Dana Lee, Dorinda Timms and Janet Oglesby. The team is coached by Karen Womack, assistant director of women's intramurals at Texas Tech, and her work with the intercollegiate team is voluntary and in addition to her other regular teaching and administrative duties. (TECH PHOTO)

TECH WOMEN COMPETE IN 8 COLLEGE SPORTS

LUBBOCK—With a minimum of publicity and fanfare, with funding the equivalent of pocket change during this era of high finance athletics, and without scholarships, Texas Tech University women students are participating in eight intercollegiate sports competition.

And they're not doing badly in the won and lost columns, even though their coaching is on a part-time basis by women's physical education faculty, and they don't always travel first class and live and eat in the most luxurious restaurants and hotels.

"The response on the part of women students to the opportunity to participate in intercollegiate sports and to represent the universtiy has been enthusiastic," said Prof. Jeannine McHaney, director of women's intramurals and one of the leaders in the university's intercollegiate sports program for women. "We hope the trend toward increased emphasis on women's intercollegiate sports will continue and we think it will be reflected in increased support, financial and otherwise."

The women's basketball team launched its intercollegiate schedule this week and the season will be climaxed with the Women's Collegiate District Basketball Tournament at Texas Tech in March.

The eight sports in which Texas Tech women's teams compete in the Texas Commission on Intercollegiate Athletics for women (TCIAW) are bowling, basketball, badminton, golf, tennis, track, swimming and volleyball.

Texas Tech teams compete first in District 1 of the TCIAW which includes some 20 institutions from Amarillo to El Paso to Stephenville. Winners in district contests advance to state finals. From there winners move into competition in Region Four of the Association for Intercollegiate Athletics for Women (AIAW) which includes Texas, Oklahoma, Louisiana and Arkansas.

Texas Tech women swimmers have been among the most successful of the university's entries in intercollegiate competition. Swimming coach Laura Kitzmiller, an instructor in the Women's Physical Education Department, has taken her team to three state championships during the last four years. Approximately 20 members are on the swimming team.

The volleyball season is over and coach McHaney's team took first in district and fourth in state competition.

The track team, coached by Ruth Morrow, usually winds up in one of the top three places in state competition and Emily Foster's tennis competitors almost always get to the state tournament.

The state intercollegiate golf tournament will be held in Lubbock with Texas Tech as host April 18-19 on one or more of the city's golf courses.

Prof. McHaney says Department of Health, Physical Education and Recreation for Women officials hope that there soon will be at least a limited number of athletic scholarships available for women students. Many state-supported colleges and universities already have them.

Coaching of all Tech's intercollegiate teams in women's sports is on a voluntary basis, said Miss McHaney, and it is done in addition to regular teaching and administrative duties by members of the faculty and staff of the department.

The Texas Foundation for Intercollegiate Athletics for Women was organized in 1970 to encourage the development of intercollegiate activities for women to promote physical education for wommen, and to collect funds and donations to assist in carrying out the purpose and projects of TCIAW.

Shows 61 Wins

ST. LOUIS (AP) — Pitchers on the 1974 roster of the St. Louis Cardinals show a total of 61 major league victories for 1973. They are led by the 13 wins scored by John Curtis, obtained from Boston, and the 13 won by Alan Foster. Veteran Bob Gibson won 12 games for the Red Birds in 1973.

Green Is First At Palm Desert

PALM DESERT, Calif. (AP) — "My name," Hubert Green said, "is not exactly a household word.

"I don't suppose it is now."

Green made the comment Sunday after his seven-under-par 65 had propelled him from three strokes off the pace to a victory in the Bob Hope Desert Golf Classic. His 341 total, 19 under par, was two strokes ahead of Bert Yancey, who had a final round 70.

The last of the five rounds of this 90-hole tournament was spread over four desert courses.

Green collected $32,048 from the purse of $160,000 and vaulted past idle Jack Nicklaus into second place on the season's money-winning list with $47,386 for the year.

John Mahaffey came on to take third in the bright, warm sunshine of the final round, shooting a 67 and a 347 total.

Johnny Miller, winner of the first three tournaments of the year, made one early run at the leaders but faltered down the stretch and finished in a four-way tie for fourth at 349.

He had a final round 70—the 20th consecutive time this season he's matched or broken par—but won $100,000 for the season faster than it'd ever been done before.

He won $6,249 and has $100,932 for the year.

Miller was tied with Bob Murphy, Mark Hayes and Mike McCullough. Murphy had a closing 66, McCullough 67 and Hayes 68.

Arnold Palmer, the 44-year-old defending champion, never got in contention. He finished with a 73-362, far, far back in the field.

Green, 27, an Alabama native and a Florida State product, started the day's play three strokes behind Yancey.

PALM DESERT, Calif. (AP) — Final scores and money winnings Sunday in the $160,000 Bob Hope Desert Golf Classic on the 6,500 yard, par 72 Indian Wells Country Club course:

Hubert Green, $32,048	72-69-68-68-5—341	
Bert Yancey, $15,587	71-72-61-68-70—342	
John Mahaffey, $11,377	71-70-71-68-67—347	
Mark Hayes, $6,249	68-74-67-72-68—349	
Johnny Miller, $6,249	72-69-69-69-70—349	
Bob Murphy, $6,249	74-69-69-69-70—349	
Mike McCullough, $6,249	68-73-70-70-67—349	
Dwight Nevil, $4,527	74-69-71-69-67—350	
George Knudson, $4,527	72-71-70-70-67—350	
Lebron Harris, $3,686	70-70-71-71-69—351	
David Graham, $3,686	74-72-65-70-70—351	
Bud Allin, $3,686	80-61-71-68-67—351	
John Lister, $2,804	70-71-72-69-70—352	
John Schlee, $2,804	72-72-67-73-68—352	
Lee Elder, $2,804	69-71-69-73-71—352	
Dave Hill, $2,804	71-73-73-71-67—352	
Tom Jenkins, $2,804	73-72-69-73-66—353	
Billy Casper, $2,163	75-74-68-67-70—354	
Bob Unger, $2,163	73-70-73-71-67—354	
Ken Still, $1,923	73-72-70-69-70—355	
J.C. Snead, $1,316	71-71-72-73-70—356	
Miller Barber, $1,316	73-70-72-72-69—356	
Jim Colbert, $1,316	71-73-74-69-69—356	
Dick Lotz, $1,316	74-75-73-69-65—356	
Jack Ewing, $1,316	71-72-72-71-70—356	
Bobby Nichols, $1,316	74-68-71-75-68—356	

EXTRA CLEAN USED CARS
1969 FORD 4 door
1968 BUICK Skylark 2 door
1968 MERCURY Montego 2 door
1967 CHRYSLER 4 door
1966 CHEVROLET 2 door hardtop
1965 MUSTANG
1965 CHEVELLE 4 door
SOUTHSIDE MOTOR CO.
College Avenue Snyder, Texas Phone 573-6131

Evert Wins By Default

By THE ASSOCIATED PRESS

When Kerry Melville walked into a chair, Chris Evert walked into the bank—$10,000 richer. And Althea Gibson walked into the picture.

"I got up in the middle of the night and just walked into the leg of a chair," said Miss Melville, who suffered a fractured toe in the accident and had to withdraw from Sunday's finals against Miss Evert in the $50,000 Women's Tennis Classic in Fort Lauderdale, Fla.

"I feel really bad about it," said the Australian Miss Melville, seeded No. 2 behind Miss Evert, the hometown favorite. "I played really well yesterday (trouncing Nancy Gunter 6-1, 6-1) and was really looking forward to the match."

With Miss Melville bowing out, Miss Evert, who had whipped Rosemary Casals 6-0, 6-1 in their semifinal, took home the $10,000 top prize—and took on Miss Gibson in a hastily arranged substitute match.

"It was a fun match for me because I was relaxed," Chrissie said after waltzing to a 6-1, 6-2 victory over Miss Gibson, an almost unbeatable champion two decades ago.

And Althea, enjoying her role as the underdog against the young Miss Evert, said she "enjoyed playing against Chris, who was certainly very tough." Then she quipped: "But wait until I get her on my courts."

A bit further north, in North Little Rock, Ark., Jimmy Connors, Chris' fiance, made out equally well on the courts but came out second best financially.

The top-seeded 21-year-old from Belleville, Ill., defeated West Germany's Karl Meiler 6-2, 6-2 to win the Arkansas International Tournament, a silver cup and $4,000.

On the World Championship Tennis tour, top-seeded John Newcombe of Australia grabbed the $10,000 winner's prize with a 6-0, 7-6 victory over Russia's Alex Metreveli in the $50,000 Raymond James Classic in St. Petersburg, Fla.

SHS Hosts Corondo

The Snyder High School basketball team will host Lubbock Coronado at 7:30 p.m. tomorrow night in a District 4-AAAA contest.

The program begins at 4 p.m. with a clash between the sophomore squads, followed by the junior varsity game at 5:45 p.m.

Snyder and Lubbock Monterey share the second half lead with 2-0 records.

Golf Team Wins 5th

ABILENE—The Snyder High School golf team captured fifth place at the Abilene Invitational Golf Tournament here last weekend with a 638.

Arlington Heights of Fort Worth was the winner with a 618. Scores of other teams: Odessa Permian 630, Abilene No. 1 633, Cooper No. 1 636, Western Hills of Fort Worth 642, Cooper No. 2 653, Sweetwater 660, Odessa 677, Pampa 680, Brownwood 683, Abilene No. 2 707, Lubbock 713, Albany 728.

Lindy Miller of Arlington Heights and Dirk of Abilene tied for medalist honors with 151's.

Scores of Snyder individuals: Steve Talbot 38-37—75; Bryan Hargrove 38-38—76; Jeff Richardson 37-43—80; Ricky Ator 39-41—80; and, Richard Turnbow 42-39—81.

The Tigers will compete in a tournament at Midland next Friday and Saturday.

Girls Win Consolation

MONAHANS—The Snyder High School varsity girls volleyball team won the consolation championship here Saturday.

They beat Lamesa in the consolation finals Saturday afternoon, 12-8, 14-7, with Sue Jane Sullivan scoring seven points to spark the Tiger girls.

Saturday morning in the second round, Snyder defeated Fort Stockton, 15-5, 15-8. Sue Jane was high point girl in the match with nine points.

"We started slowly, but built up momentum, and the girls played well together for the first time this season," said Snyder Coach Joyce Elrod.

She said Sue Jane Sullivan and Donna Cornett, as sets, kept the Snyder offense on the move. She also commended the offensive play of Kathy Williams, Robin Nail and Ruth Ann Fagin.

Monahans won the tournament, Big Spring was second, and Midland Lee was third.

Snyder will be at Plains tonight. The sophs play at 6 p.m., the JV at 7 p.m., and the varsity at 8 p.m.

Ponies Were Big Surprise In SWC

By THE ASSOCIATED PRESS

The situation is pretty much the same today in the Southwest Conference basketball race as it was a week ago, except the leaders have been knicked by "The Spoiler."

SMU managed two two-point upsets over league leaders Texas and Texas Tech last week, with the net result that the Longhorns again are facing a one-game deficit against the first-place Red Raiders.

Baylor, which had opened the week with a golden opportunity to decide its own fate in the SWC race, lost to both Texas and Tech and fell to a 4-4 record, along with Texas A&M and SMU. Tech is 7-1 and Texas 6-2 with six games to play.

SMU Coach Bob Prewitt credited a strong defense and near-perfect free throw shooting with the Mustangs' latest "spoiler" triumph Saturday night over Texas. The 74-72 loss dropped Texas out of the first-place tie it enjoyed when SMU beat Texas Tech 73-71 Tuesday.

"I thought we took away the fast break and the easy layups," said Prewitt, whose team held the Longhorns to 20 points below their conference average of 92.

Of his team's foul shooting performance, Prewitt added, "We came into the game hitting around 60 per cent from the line and our 20 of 21 tonight is a lot better. That had to be a big difference."

The game was tied 72-72 when senior guard Zack Thiel was fouled with seven seconds left and hit both ends of a one-and-one.

Thiel had missed a crucial free throw two years ago in the conference title playoff with Texas at Waco and he waited that long to get his revenge.

"Waco two years ago crossed my mind," said Thiel of the moments before he took the free throws. "I figured I owed Texas one."

"We played a spotty ball game, but part of that was caused by SMU's defense," said Texas Coach Leon Black. The Mustangs allowed Larry Robinson to hit 32 points, three above his conference average, but only two other Longhorns made double figures.

Texas Tech trailed Baylor 36-34 at halftime, but the Raiders knocked the Bears out of the game and the SWC race with an 11-2 spurt to open the second half and win 85-69.

But perhaps the key to the game was William Johnson's second standout defensive game against the Bears this season.

Use Snyder Daily News Classified Ads—Call 573-5486.

DRAGLINE WORK
• Cleaning Out Stock Tanks
ALFRED COOPER
Rt. 1
Box 3776
Snyder, Texas
Phone 573-2149
NIGHTS CALL—573-3117

GOODYEAR
INTRODUCES A NEW PRODUCT LINE
RCA
WITH PROVEN RELIABILITY
RCA 18" DIAGONAL MEASURE COLOR TV

• Famous RCA AccuColor picture tube
• One set VHF fine tuning automatically remembers the signal you select
• Easily portable
• Handsome plastic cabinet
THIS WEEK'S SPECIAL!
$299
1701 25TH. ST. 573-9341
3 WAYS TO PAY AT GOODYEAR
OUR OWN EASY PAY PLAN
BANKAMERICARD
master charge

all week long
WINTER ROUND-UP OF UNBEATABLE FOOD VALUES!
QUALITY MEATS ARE CHEAPER HERE
Rib Eye Steak lb. $2.69
Sirloin Strip Steak lb. $2.49
Blade Cut Roast lb. 89c
Chuck Roast 7-Bone, lb. $1.09
Pike Peak Roast lb. $1.29
Rump Roast Boneless, lb. $1.39
WHOLE FRYERS CUT UP 45¢
Margarine Shurfresh, 1 lb. 39c
Tuna Shurfine, ½ can 49c
Green Beans Shurfine, Cut 5-$1.00
Whole Potatoes Hunts, 15 oz. 6-$1.00
Sauerkraut 303 4-88c
Pear Halves Del Monte, 303 3-$1.00
Post Toasties 12 oz. 35c
Sweet Peas Shurfine, 303 4-89c
Hawaiian Punch Fruit Red, 46 oz. 39c
Lysol Spray Disinfectant, 14 oz. $1.09
Cheese Chef's Delight, 2 lb. 99c
Liquid Cleaner Pinesol, 15 oz. 49c
Grapefruit Juice Kraft, qt. 49c
Turnip Greens Shurfine 6-$1.00
Mustard Greens Shurfine 6-$1.00
Sweet Pickles Best Maid, 22 oz. 59c
Trash Bags Glad Disposable 59c
FRESH PRODUCE
Bananas Golden Ripe, lb. 10c
Cabbage Green heads, lb. 10c
Apples Red Delicious, lb. 29c
Green Onions Bunch 2-29c
Yams Portales, lb. 17c
Potatoes 10 lb. Sack $1.19
McBETH EGGS PINK CARTON 79¢ LARGE DOZ.
Ground Chuck lb. $1.29
Ground Beef lb. 85c
T-Bone Steak lb. $1.59
Pork Roast lb. 85c
Pork Steak Lean, lb. 89c
Pork Backbone Lean, lb. 89c
Pork Sausage lb. 89c
Bacon Gooch, Sliced, lb. 99c
DISCOUNT BOOKLET SPECIALS!
Coffee Folgers, 1 lb. 59c
Crisco Shortening 3 lb. 89c
Flour Shurfine, 5 lb. 29c
Sugar Imperial, 5 lb. 29c
Purina Dog Chow 5 lb. 85c
Sylvania Light Bulbs 2 Pkg. 60-75-100 watt 29c
Strawberries Trophy Sliced 3-$1.00
Tamales Patio, 21 oz. 12 ct. 79c
Cool Whip Birdseye, 9 oz. 55c
Monkey Bread 79c
Jeno's Pizza Asst'd 79c
Weiners Shurfresh, 12 oz. 69c
Biscuits Shurfresh, 10 ct. 11c
Bath Soap Camay 4-89c
BORDEN'S ICE CREAM 99¢ ½ Gal.
Bordens DIPS 39¢
Bordens ½ Gal BUTTERMILK 59¢
SMART CONTEMPORARY WOODWIND STAINLESS STEEL FLATWARE 39¢
EARLY'S FOOD STORE
Closed Sunday
Open 7 a.m. — Close 8 p.m.
1906 37th St. Phone 573 3603

LINCOLN'S BIRTHDAY SAVINGS

REDEEM YOUR COUPONS RECEIVED IN TH MAIL FOR
200 FREE GOLD BOND STAMPS
100 STAMPS FREE—100 STAMPS WITH PURCHASE OF $5.00 OR MORE

PRICES EFFECTIVE THRU 2-13-74

WE REDEEM USDA FOOD STAMPS

APPLES Wash. State Extra Fancy Red or Golden Delicious, lb. ..... 28¢

CARROTS Top Fresh Fancy, 1-lb. Cello Bag, ea. ..... 16¢

BANANAS Central American Golden Ripe lb. ..... 2 FOR 25¢

TANGERINES Arizona's Finest lb. ..... 5 FOR $1.00

GRAPEFRUIT Texas Sweet Ruby Red lb. ..... 14¢

ORANGES California's Finest lb. ..... 5 FOR $1.00

MOREHEAD'S HAM OR CHICKEN SALADS 8 OZ. 79¢

BONELESS CUTLETS Furr's Proten Steak, lb. $1.79

RANCH STYLE STEAK Broil or Grill Furr's Proten, lb. $1.39

HAVE YOU TRIED FURR'S NEW P-Tomix A BEEF & VEGETABLE PROTEIN BLEND. MORE ECONOMICAL THAN HAMBURGER. MORE PROTEIN PER POUND... LESS FAT. SAME DELICIOUS FLAVOR. and at a great low price.. 89¢

ROUND Furr's Proten Steak, lb. $1.49

SIRLOIN Furr's Proten Steak, lb. $1.49

T-BONE Furr's Proten Steak, lb. $1.79

CLUB STEAK Furr's Proten lb. $1.75

RIB CHOPS Furr's Proten Steak, lb. $1.49

CHUCK Furr's Proten Steak, lb. $1.19

RUMP ROAST Furr's Proten lb. $1.39

STEW MEAT Extra Lean lb. $1.33

PEARS Food Club In Heavy Syrup No. 2½ can ..... 55¢

GELETIN Food Club Ass't Flavors 3-oz. Pkg. ..... 10¢

PICKLES Heinz Sweet Cucumber Slices Quart Jar ..... 59¢

DRESSING Pfieffer's 1000 Island 8-oz. Bottle ..... 39¢

ORANGE DRINK Boden's Orchard, 64 oz. ..... 49¢

PEAS Food Club Very Sweet, 303 can ..... 4 FOR $1.00

CHILI WITH BEANS Morton House 24 oz. Can ..... 69¢

DETERGENT Palmolive Liquid, 10 c Off Label, 22 oz. ..... 49¢

DETERGENT Topco, White or Blue Giant Package ..... 69¢

DOUBLE GOLD BOND 1 p.m. Tuesday and ..ALL DAY on WEDNESDAYS

Frozen Food Favorites

POTATOES Top Frost Regular or Krinkle Cut, French Fries, 2-lb. Pkg. ..... 59¢

CORN ON THE COB Top Frost Fresh Frozen 4-Ear Pkg. ..... 59¢

PIZZA Top Frost, Cheese, Sausage, Hamburger or Pepperoni, Pkg. ..... 79¢

COFFEE RICH Rich's Fresh Frozen, 16-oz. ..... 47¢

HONEY BUNS Morton Fresh Frozen, 9-ounce ..... 39¢

WE RESERVE THE RIGHT TO LIMIT QNTYS

PINEAPPLE JUICE Stokely's 46 oz. can 39¢

KLEAN'N SHINE Johnson's 15-oz. can $1.25

VALUABLE COUPON
THIS COUPON ENTITLES YOU TO
SAVE 40¢ FOLGER'S COFFEE WITH THIS COUPON
2-lb. Can $1.59
Without Coupon .. $1.99
Expires 2-13-74
LIMIT ONE COUPON PER FAMILY
Furr's SUPER MARKETS

NABISCO COOKIES 12¼ oz. Chocolate Pinwheels, 10¾ oz. Ideal Peanut Bars or 11½ oz. Mystic Mint Mint Sandwich, each ..... 69¢

CAT FOOD Friskie, Ass't Flavors, 6½ oz. ..... 20¢ **GAINES MEAL** 5-lb. Bag ..... $1.07 **CAKE MIX** Betty Crocker Ass't Flavors, Pkg. ..... 49¢ **MARGARINE** Imperial Soft 2-8 oz. Tubs ..... 56¢

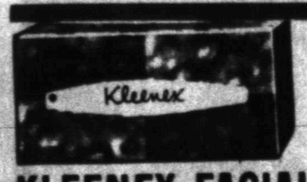

KLEENEX FACIAL TISSUE 200 ct. Box ..... 32¢

ANCHOR HOCKING **COFFEE MUGS**

poppy Color Each ..... 15¢

TOPCREST EXTRA DEEP PIE PAN 9-inch Aluminum Each ..... 29¢

Colgate MFP **TOOTH PASTE** Colgate Family Size 7-oz. Tube ..... 79¢

COLGATE TOOTH BRUSH Adult, Med or Hard Each ..... 19¢

SINUTAB Sinus Tablets 30 Count $1.57

NOXZEMA 10-oz. Jar $1.19

ICE CREAM SCOOP

Bonny Deluxe Teflon Req. $1.49 $1.00

KOTEX Economy Box of 40

$1.39

CAKE PAN Chilton

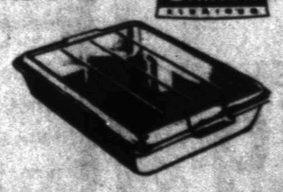

See and Take Extra Deep 10½" Oblong Plastic Lock Lid, Each $1.39

PEPTO BISMOL

Liquid 12-oz. Size $1.19

SAVE MONEY-SAVE TIME
SAVE STEPS-SAVE STOPS
LEAVE OR PICKUP FILM WHILE GROCERY SHOPPING
WHITE GLOVE QUALITY
SAVE GAS
SAVE ENERGY
FILM Developing By

SHOP Furr's MIRACLE PRICES