THE SNYDER DAILY NEWS

VOL. I—No. 89 | SNYDER, TEXAS, TUESDAY, AUGUST 22, 1950 | 5c COPY

U.S. Rail Strike Drags On; Canada Tied Up By Walkout

Parliament To Ottawa To End Crisis

MONTREAL, Aug. 22. (AP) — More than 124,000 railway workers walked off their jobs today in Canada's first nationwide rail strike. Prime Minister Louis St. Laurent announced after an emergency cabinet meeting in Ottawa that parliament is being summoned to meet at once to deal with the crisis.

The prime minister said the government must act to protect the national interest in what would otherwise develop quickly into a "serious emergency."

EMERGENCY SERVICE

Stand-by services swung into action at once to ease the tie-up crisis, but some areas faced grave threats of food shortages.

Parliament has been in recess, but had been due to be recalled soon in any case because of the international situation. The prime minister summoned it "to meet at once so that the representatives of all the people may act together in discharging their responsibilities to meet the situation."

Government mediation efforts which began last Saturday ended this morning with union leaders saying "that's all — no settlement." They sought increased pay and a 40-hour week instead of the present 48-hour week. Management's offer of pay scales under a 44-hour week were rejected.

CRIPPLING EFFECTS

The strike crippled the railway and telegraph facilities of Canada's two major continental systems — the Canadian National Railways and the Canadian Pacific Railways.

Bus companies and airlines expanded services to handle travelers. A real emergency faced isolated towns like Hornepayne, Ont., 575 miles north of Toronto which has no highway connection to other parts of Canada. Its 2,000 residents were hopeful special trains would be organized to bring in fresh food. The town's telephone connection was also cut off by the strike

WorkStoppage In Pittsburgh And Chicago

WASHINGTON, Aug. 22. (AP)—Another White House attempt to settle the rail strike failed today as more workers left their jobs.

John R. Steelman, assistant to President Truman spent two hours and a half trying to find some way to bring representatives of the striking unions and a committee of railroad officials into a joint conference.

At 11:30 o'clock this morning he announced that both groups had left the White House without getting together and with no definite plans for further meetings.

Presidential Secretary Charles G. Ross said they may be called back for further conversations later today.

Railroaders struck today in Pittsburgh and Chicago despite a White House plea to stay on the job.

Union leaders hinted they might expand to a major railroad. There was some speculation that if a settlement isn't reached soon, either the Pennsylvania, New York Central, Southern Pacific or the Santa Fe might be struck.

Like those called yesterday in Louisville, Cleveland and Minneapolis-St. Paul, these are 5-day token strikes. The idea is to call attention to a wage-hour dispute that has dragged on for 17 months.

All the strikes are comparatively small, but they are in such key spots union leaders have estimated they will put 50,000 men out of work.

FUTILE EFFORTS

An attempt to settle the dispute last night dragged on until after midnight—but got nowhere.

Nevertheless, President Truman's top labor negotiator, John R. Steelman, said he would call the unions and railroads together again today for further talks.

There still was no indication that Mr. Truman planned to seize the roads.

Steelman said he had specifically requested the unions to call off their strikes, but that they refused.

Today's strikes went off like clockwork.

HALTS TRAVEL

The P. & L. E. said the strike would halt its passenger service between Pittsburgh and Youngstown, Ohio, as well as its freight service.

Steelman told reporters last night's futile peace talks broke up at 12:30 this morning, Washington time. Spokesmen for the unions and the railorads, meeting in adjoining rooms, could find "no common basis" on which to get together, he said.

He did not indicate whether he would try to get them together around a single conference table when the talks resume.

The unions have demanded repeatedly that the President use seizure powers bestowed by a 1916 law. They said they would keep their 300,000 railwayman members at work—and send the strikers back to their jobs—if the government takes over.

Service Panel Demands UMT Pass Congress

WASHINGTON Aug. 22. (AP) — Nine senators who form more than a majority of the Armed Services Committee demanded today that Congress stay in session until it approves universal military training legislation.

The senators said one by one in brief statements that the safety of the nation can be secured only if young men are trained in mass to bear arms.

Their statements came as Secretary of Defense Johnson told the committee that western Europe lacks sufficient military strength to slow down an aggressor until American help arrives.

NOT ADEQUATE

He said the United States doesn't now have enough trained men to "met the threat of total war within the time limits which present conditions impose'."

Gen. Omar N. Bradley, chairman of the joint chiefs of staff, also testified that universal military training "is the only satisfactory long range answer" to the need for a reservoir of trained men to meet the "many years of tension in international affairs" he said probably lies ahead after the Korean situation is settled.

He said that "it would be impractical to initiate UMT right now" because of the demands already being made on the armed forces.

"However, if such a law were on our books with provision for initiating it when possible, we can start the necessary training," he said.

DOVETAIL

He said that UMT and selective service can be dovetailed.

The nine members who demanded immediate action on UMT included all who were present at the meeting. They were Chairman Tydings of Maryland, and Sens. Byrd of Virginia, Chapman of Kentucky, Johnson of Texas, and Hunt of Wyoming, all Democrats, and Sens. Gurney of South Dakota, Morse of Oregon, Bridges of New Hampshire and Knowland of California, all Republicans.

Solving Korean Heat Problem



Two GIs are shown finding temporary relief from South Korean dust and heat in a stream near their encampment.

Still No Decision On Passing Parallel

By ELTON C. FAY
AP MILITARY Affairs Reporter

WASHINGTON, Aug. 22. — A United Nations decision to push its police action in Korea north of the 38th Parallel may require more U. S. funds than the $10,500,000,000 which President Truman has asked.

Secretary of Defense Johnson estimates that the Korean fighting may end about February. He predicated that guess, however, on a campaign to push the Communists back only to their pre-war border.

Whether the UN police action will stop at the 38th Parallel or shove on into North Korea in an effort to crush the Communist army presumably has not been determined.

JULY PLANS

High command planning—at least up until late in July—was based on an assumption that the war would not be carried north of the 38th Parallel.

These estimates came to light today with release of testimony given by military leaders last month before a house appropriations subcommittee in behalf of the President's request for new funds for military spending.

Johnson's disclosure of the plans was given on July 25, 11 days before President Truman was asked at a news conference if United Nation's police action in Korea would end at the 38th Parallel, which divides North and South Korea. The President replied that decision would be made when it became necessary. Presumably it would be one in which the UN would take part.

ABOUT MONEY

The defense secretary was asked by Chairman Mahon (D-Tex) of the subcommittee how much of the supplemental money would be needed to fight the Korean war, how much for general expansion of the armed forces and rearmament.

Johnson spoke of various unknown factors in making such an estimate, then said:

"The other imponderable is that this money for the Korean operation is based on its running the normal course of what it might take for us (1) to stabilize, (2) to build up the necessary equipment to go forward, and going forward, in accordance with the planning of the joint chiefs of staff and Gen. MacArthur, to the 38th Parallel.

"There is more money than we need in Korea if these troops from North Korea should now or at an early moment withdraw to the 38th Parallel. If there should be perchance misadventure and if the campaign should not move according to the best estimates of Gen. MacArthur and the joint chiefs of staff, we might need more money."

As to the time table, Johnson said, in answer to another question, that:

"The Korean situation, I hope, is a six or eight months' proposition."

Battle West Of Pusan In Balance; Patrols Are Probing Around Taegu

North Korean Road Block Wiped Out

Americans Beat Back Three Red Attacks On Southern Front

By RUSSELL BRINES
(Associated Press Staff)

TOKYO, Wednesday, Aug. 23. — American troops and tanks wiped out a threatening Red Korean roadblock 10 miles north of Taegu Tuesday. Their mates took three commanding hills to block the coastal gateways to Pusan port in the south.

The Reds' behind-the-lines roadblock near Taegu had choked off all allied supplies from Taegu for two hours and threatened to trap troops of the U. S. 27th "Wolfhound" Infantry Regimept.

The central front and extreme southern fighting was the most bitter of the 24-hour period ended Tuesday midnight.

NO CHANGE

Gen. MacArthur's headquarters announced its midnight communique would be omitted as there was no change in the situation.

All along the 120-mile perimeter of the allied beachhead United Nations troops held firm or advanced.

The Reds had shoved 90,000 men —nine divisions—against the allied defense line.

For the third straight night the North Koreans tried to push elements of three divisions down the same road to Taegu.

Tanks and men stopped them 12 miles north of the city.

The fighting on the south coastal approaches to Pusan, No. 1 allied seaport on the southeast tip of the peninsula, roared for the third successive day.

Three times the men of the U. S. 25th Division infantry beat back the attacking Reds on that bloodstained road.

PUSH REDS BACK

First, the U. S. 35th Regiment drove a numerically superior North Korean force off a key ridge near Chungam, 35 miles west of Pusan.

Then Negro troops of the 24th Regiment recaptured nearby "Battle Mountain" for the fifth time in four days. And the 5th Regimental Combat Team from Hawaii fought its way back to commanding heights of the Sobuk Hills near Tundok, just south of Chungam.

AP Correspondent Stan Swinton reported from the southern front that the 25th Division regained all the ground lost previously to attacking troops of hte Red Korean Sixth Division.

In the north above Taegu, 45-ton Pershing tanks drove back a Red assault led by nine tanks in the fourth day of continual thrusts at the central front allied supply base.

KNOCK OUT TANKS

AP Correspondent Don Whitehead, with the U. S. 27th Regiment before Taegu, said American tankmen knocked out two Russian made T-34 tanks and U. S. artillery polished off two more in a two-hour battle that kicked back a Red battalion.

Then the Americans whirled to knock out the Communist roadblock 10 miles north of Taegu and behind the lines of the 27th Regiment.

Correspondent Whitehead said infiltrating Reds pinned down the Americans along the mountain road with sniper and machinegun fire. Whitehead was among the Americans trapped under fire until the roadblock was wiped out.

Aside from the roaring southern battle and the continuous probing patrols north of Taegu, the rest of the curling front was quiet Tuesday afternoon.

Candidates In Final Rounds Of Campaigns

(By The Associated Press)

Ben Ramsey and Pierce Brooks, candidates in Saturday's run-off election for lieutenant governor, have stepped up the pace of the campaign's verbal conflict.

Brooks, from Dallas, said Ramsey's heart isn't in this campaign— Ramsey, from San Augustine, said it is wise not to elect the president of an insurance company.

BROOKS' CAMPAIGN

"Thus far the other candidate has sought refuge in a cloak of secrecy and mystery and he has yet to appear before the public. Why? His heart isn't in this campaign," Brooks said. "He was lured out of political retirement by certain individuals and corporations to make this race and his friends tell me he isn't too enthusiastic about the whole thing."

Ramsey said, "if my opponent were elected lieutenant governor and Gov. Shivers were to leave the state, he could not act as governor because he is president of a corporation. If the makers of our constitution thought it wise to prohibit the governor from holding corporate office, then it is similarly wise not to elect the president of an insurance company as our lieutenant governor."

RAMSEY TOURS

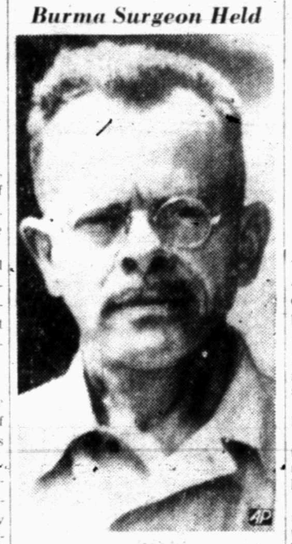
Brooks statement was issued by his Dallas headquarters. Ramsey was up from his hospital bed and on an air tour of the state. His first stop was Houston. He was due in Waco today.

In Lubbock, Rep. Preston E. Smith, who ran third in the 12-man race for lieutenant governor in July, announced his support yesterday for Ramsey.

Brooks has announced he will make three radio speeches this week, and also that he will make numerous speeches on a tour through East Texas. He will close his campaign Friday night in Tyler, his former hometown.

Headquarters for Fagan Dickson, candidate for Place 1 on the State Supreme Court, announced in Austin yesterday that State Sen. Kyle Vick of Waco has endorsed him for the post.

Burma Surgeon Held



Dr. Gordon Seagrave, above, noted Burma-born American physician, has been taken into custody by the Burmese government on charges of collaborating with rebels. He wrote the book "Burma Surgeon."

Second North Texas Flood

Rising flood waters forced Wichita Falls families out of their homes today as heavy rains pelted North Texas.

In South Texas a prolonged drought continued along with high temperatures in contrast to cool readings in the north.

The Wichita Falls flood was the second this summer for the North Texas city. Like the one which made 500 families homeless several weeks ago, today's flood was the result of overflowing Holliday Creek.

RAIN TO NORTH

At mid-morning the rain was continuing at Wichita Falls and over much of North Texas. The forecast called for continued scattered thunderstorms over the northern half of the state tonight.

Rainfall for the 24 hours ending at 6:30 a.m. today included Wichita Falls 2.44 inches, Webb (Tarrant County) 2.25, Fort Worth 2.14, Duncanville, Alvarado and Glade 1.50, Dallas 1.30, Mansfield 1.20, Mineral Wells 1.13, Rosser 1.05, and Decatur 1.02.

Temperatures over North Texas, like the heavy rains, were unseasonal. Dalhart reported a chilly 55, Amarillo 59, Mineral Wells 62 and Texarkana 65. Yesterday's Texas high was 103 at Presidio. Amarillo got no warmer than 74 yesterday.

Boys' Bucket Brigade Uses Drinking Cups

Where there's smoke, there's fire. That's the theory which took patrolmen Robert DeHaas and John Mullins under the bridge on Avenue S near the county jail last night to investigate.

And there was a fire, a small one built by two small boys who were having a gay time.

Upon instructions from the policemen, the boys quenched the blaze, using small drinking cups as fire buckets.

An estimated 200 trips to the water were made before the fire was put out.

Borger Polio Death

BORGER, Aug. 22. (AP) — Borger's first 1950 polio death was recorded yesterday when Mrs W. W. Loyd, 27, died.

Location For General Well In Salt Creek

General Crude Oil Co. has staked a location for a Canyon reef lime exploration on the north side of the Salt Creek field in West-Central Kent County, 10 miles northwest of Clairemont.

The new project will be General Crude No. 1-194 Coleman. It is located 660 feet from the south and west lines of the east half of section 194, block G, W&NW survey.

That makes it one-quarter of a mile due east of Superior Oil Co. No. 8-194 Wood, mystery well, which is now reported by unofficial sources to be swabbing in the Canyon reef.

No other information on that prospector is available.

The tract that a swab unit is working on the Superior project indicates that it has not been able to flow regularly, if it has been able to flow at all.

Total depth and other pertinent information on it is still being withheld.

General Crude No. 1-194 Coleman is slated to start operations in the near future and drill to around 7,000 feet, if it is necessary to go that deep to explore the Canyon reef.

LYNN WELL TO TEST

Houston Oil Co. of Texas and Seaboard Oil Co. of Delaware No. 1 H. B. Howell, wildcat in Southeast Lynn County, was last reported preparing to take a drillstem test over a cored section at 9,340-60 feet.

The core over this section yielded some porosity with oil stain.

On a previous test at 9,312-40 feet, this project recovered 720 feet of free oil and no water.

That test was in the Pennsylvanian lime zone, possibly the Strawn.

The No. 1 Howell is 467 feet from the north and east lines of section 451, block 1, EL—RR survey, and seven and one-half miles southeast of Tahoka.

STERLING COUNTY

Plymouth Oil Co. No. 1 PXL, Central-West Sterling County wildcat, is showing for a discovery from the Clear Fork lime of the Permian.

This prospector topped the Clear

Proceeds of Junior Chamber-Lions Club Donkey Game Given

Contributing toward the building of the youth center, Junior Chamber of Commerce members and Lions added another $145.72 to the fund last night as the check was presented to Charles Mathis, chairman of the building committee.

In the Junior Chamber meeting at the Country Club, Mathis told members of the progress of the center after proceeds of the Junior-Lions donkey ball game was given him.

Members also heard Harold Bennett, manager of the Chamber of Commerce, who urged publicity and attendance to the opening ceremony of the new Big Spring highway next week.

Arthur Roberts succeeded Charlie Hooser as winner of the weekly award of the goat, "A.W.O.L.," for non-attendance.

Nationalist Chief Is Captured by the Reds

HONG KONG, Aug. 22. (AP) — The Chinese Communists say they have captured "Old Madame Chao, mother of the guerrillas."

A Chungking dispatch to the pro-Communist newspaper Wen Wei Po asserted her capture broke the back of the guerrilla resistance in Southwest China.

"Old Madame Chao" is Chao Hung-Wenkuo whom the Nationalists gave the title of "commander of Chinese Peoples National Salvation Army."

New Hurricane Losing Force

SAN JUAN, P. R., Aug. 22. (AP) —Antigua, of the Leeward Islands, was lashed by 100-mile winds last midnight but something seemed to be happening to the new Atlantic hurricane as it drafted into the Caribbean Sea.

Reports from a Navy hurricane hunter indicated the storm may be losing force.

Northeast storm warnings were hoisted along the south and east coasts of Puerto Rico and at nearby Viequez Island.

The storm's position at 10:30 o'clock this morning was approximately latitude 16.6 north, longitude 63.0 west, or 50 miles off the Island of St. Kitts. The area of hurricane winds was only 50 miles in diameter. Future movement was uncertain.

B-29s Unload Near Russia

TOKYO, Aug. 22. (AP) — Seventy B-29s, roaring within 60 miles of Russian territory, slammed nearly 700 tons of bombs at North Korean military and industrial targets today.

The principal target was Chongjin west coast industrial city on the Sea of Japan, U. S. Far East Air Forces headquarters said.

Chongjin is 40 miles from the Manchurian border and less than 60 miles from the Russian maritime provinces.

Targets were the railyards, deep water port and the former Japanese Mitsubishi iron works.

Other B-29s struck at bridges and smaller industrial targets.

B-26s pounded targets from Samchok to Nonsan. They damaged railyards, a bridge and hit "at least 13 troop concentrations" headquarters said.

Lt. James H. Morrow, Sweetwater, Tex., said "we scored direct hits on the yard at Chondu. Fires followed the attack. We then divebombed railroad tracks in two sectors, scoring direct hits.

Big Spring Highway Being Prepared For Inspection by State

The new Snyder-Big Spring highway will probably be presented to the state highway department for approval some time within the next 10 days, officials said yesterday.

All work on the highway is completed except for some grading on the shoulders in various places. Since the paving was finished almost two weeks ago, workmen have been dressing the shoulders and doing some clean-up work on the project in preparation for its presentation to the state.

When all work is finished, the highway will be inspected by state officials before authroizing acceptance as State Highway No. 350.

Man Charged With Spying To Be Moved

HOUSTON, Aug. 22. (AP)—Morton Sobell, 33, electrical engineer charged with passing defense secrets to Russia, was to be brought to the Harris County jail late today.

Federal Judge Allen B. Hannay signed an order yesterday for Sobell's removal to New York City.

A deputy United States marshall left immediately for Laredo where Sobell has been held since Mexican officials turned him over to Federal Bureau of Invesitgation agents at the Mexican border Friday.

U. S. Marshall Clifton C. Carter said Sobell would be brought to Harris County jail late today and probably taken tomorrow by plane to New York.

Sobell waived a removal hearing last week before U. S. Commission-



Arrested in Laredo — Morton Sorbell.

er Frank Y. Hill at Laredo. Bond was set at $100,000.

Asst. U. S. Atty. John C. Snodgrass carried the application for a removal order to Hannay. Snodgrass said the complaint filed in New York by the FBI Aug. 3 charges Sobell violated the espionage act by allegedly transmitting to Russian agents certain papers, sketches, documents, and information relating to national defense.

Non-Jury Law Suit Is Heard in District Court; 4 Cases Settled

Four cases set for civil district court this week were settled out of court yesterday, and the jury panel was dismissed again this morning when a non-jury damage suit began, hinging on an alleged breech of contract.

Today's case is brought by Delbert Hale against A. C. Martin, owner of the Manhattan Hotel. Represented by Robert Patterson and T. A. Blakeley, Snyder attorneys, Hale stated in his suit that Martin agreed to lease the hotel to him and has broken the agreement.

Martin is being defended by J. Ray Martin, Snyder lawyer. A. S. Mauzey, of Sweetwater, district judge, said the case had been partially settled.

The cases settled yesterday were A. B. Blakely vs. American Casualty Co.; H. F. Franks vs. Traders & General Insurance Co.; G. B. McGee vs. Traders & General Insurance Co., and Alvin Pruett vs. Halliburton Oil Well Cementing Co. et al. These were all suits for compensation.

The jury panel was instructed to convene tomorrow when jurors will be selected to hear the case of Emmet L. Stivers vs. B. C. Snow of the Texas Auto Detective Bureau, a damage suit.

Gulf Oil Names New Production Official

HOUSTON, Aug. 22. (AP) — Ben C. Belt is the new vice-president in charge of crude oil production in the Houston division of Gulf Oil Corp.

Belt succeeds J. H. Russell, who is to become vice-president in charge of crude oil purchasing and pipe line transportation. The appointments are effective Sept. 15

5 Men, 1 Woman Swim English Channel, Two Set New Records

By JOHN RODERICK
(Associated Press Staff)

DOVER, Eng., Aug. 22. — Six persons, including a 118-pound woman, swam the English Channel today. Two of the men broke the old time record for the 19-mile crossing.

The woman was Eileen Fenton, an English schoolteacher who made the swim in 16 hours, 31 minutes. It was her first channel effort and it won her 1,000 pounds ($2,800) from the London Daily Mail, which sponsored the event.

Plowing through rain and choppy seas in a mass race sponsored by a London newspaper, Hassan Abd-El Rehim 41,, of Egypt and Rober Le Morvan 26, of France, broke the 24-year-old record of 11 hours and five minutes set by another Frenchman, Georges Michel.

Rehim's official time was 10 hours and 53 minutes. Morvan was 10 minutes behind Rehim, finishing the 19-mile course in 11 hours and three minutes. Rehim won 1,000 pounds ($2800) from The London Daily Mail.

THIRD ONE

Third to finish was Mareh Hassan Hamad, 33, also of Egypt. His time was 12 hours and 16 minutes.

Sam Rockett of England was fourth, reaching shore in 14 hours, eight minutes. Fifth was William Edward Harne, 54-year-old Scotsman, whose time was 14 hours, 49 minutes.

Of the 24 starters, six remain in the water, including two women.

Rehim led the field almost from the moment they jumped in at Cap Gris Nez in the darkness. Twelve of the starters had dropped out from cold and exhaustion before they reached the half-way mark—among them the only American competitor, David Frank, a 27-year-old New York clothing designer.

Rehim, Hamad, Le Morvan and Sweden's Lars-Bertil Warle, 30 fought for the lead during the swim.

EXHAUSTED

Warle, however, was hauled from the water numb and exhausted almost within shouting distance of Dover's white cliffs.

Rehim and Le Morvan became the 29th and 30th in recorded history to cross the channel.

Both record-breakers today finished almost exactly where Miss Florence Chadwick, 31-year-old San Diego, Calif., typist, completed her grind of 13 hours and 28 minutes two weeks ago to snap the women's record set in 1926 by Gertrude Ederle.

Cubans to Mexico

MEXICO CITY, Aug. 22. (AP) — The tourist commission says that the number of Cubans visiting Mexico this summer was "more than 5,000—how much more we don't know yet."

This is an unprecedented number. The commission said the value of the Cuban peso, familiarity with the language in Spanish-speaking Mexico, and the cool climate were reasons.

The Weather

WEST TEXAS: Partly cloudy this afternoon, tonight and Wednesday. A few scattered thundershowers and a little warmer in Panhandle and South Plains tonight.

EAST TEXAS: Partly cloudy this afternoon, tonight and Wednesday. A few scattered thundershowers and a little warmer in extreme north portion tonight. Gentle to moderate mostly southeast winds on the

Senate Probably Will Pass Stronger Curb on Communists

WASHINGTON, Aug. 22. (AP)—Key administration lawmakers conceded today that the Senate is likely to pass a more stringent set of curbs on home front Communists than President Truman has asked for.

Debate probably will begin early next week.

The House un-American Activities Committee meanwhile launched a drive to bring up for debate this week a bill imposing rigid curbs on Communists and subversives. It needs clearance by the rules committee.

FURTHER

It too, would go a lot further than the recommendations made by Mr. Truman in a special message to Congress last Aug. 8.

Mr. Truman asked for (A) registration of foreign-trained espionage agents and saboteurs (B) broader authority to protect military bases and defense installations and (C) closer supervision of aliens.

Senate lieutenants originally had planned to call up a relatively minor House-approved internal security bill and then move to replace with a bill carrying out Mr. Truman's recommendations.

But a Senate Democratic conference yesterday decided instead to call up the much broader omnibus internal security measure sponsored by Chairman McCarran (D-Nev) of the Senate Judiciary Committee.

As a sequel to this action, Sens. Mundt (R-SD) and Ferguson (R-Mich) abandoned their plan to tack their Communist registration bill onto the bill giving Mr. Truman power to impose economic controls.

Mundt told reporters the McCarran bill will incorporate the Mundt-Ferguson bill as it now is written.

OTHER PROVISIONS

In addition to requiring the registration of Communists and Communist-front organizations, it would outlaw conspiracies to overthrow the government by force and bar Communists from getting passports and government jobs.

McCarran's "one-package" bill also would tighten the espionage law and extend the statute of limitations on espionage act violations from three to 10 years and broaden the deportation powers of the attorney general and give him authority to jail deportable aliens for six months.

Sen. Magnuson (D-Wash), who with Senate Democratic Leader Lucas of Illinois and others is sponsoring the administration bill, told a reporter the Justice Department is now working over the bill to make it more drastic. The idea is to try to substitute it for McCarran's bill.

Lake Success Still In Checkmate As Neither Sides Give An Inch

By A. I. GOLDBERG
(Associated Press Staff)

LAKE SUCCESS, Aug. 22 — The Security Council meets again today for what appears certain to be its ninth no-progress session of Russian Jakob A. Malik's tenure as president.

Despite his own failure earlier in the month to oust the Chinese Nationalists and seat Communist China, Malik was expected to present a similar demand made this week by Red China's Foreign Minister Chou En-Lai. Chou, like Russia, also seeks participation of North Korean representatives in the council debates on the Korean war.

CERTAIN REJECTION

Other council members were certain to greet Chou's demand as coldly as they earlier rejected Malik's.

Nor was there any progress in the procedural deadlock which has stalled decisive council action.

The council met informally in closed session yesterday. Malik, whose one-month tenure as the group's president expires Aug. 31, proposed again that the North Koreans be invited to the public meetings. Other council members who want only South Korea represented —refused again. The meeting broke up without agreement.

"It was the same old stuff on the same old question," one delegate said.

Malik had two other communications from Czechoslovakia's Foreign Minister Viliam Siroky. Siroky called on the council to adopt Malik's "peace plan" for an immediate cease-fire in Korea and withdrawal of foreign troops.

MORE U. S BLASTS

Like an earlier cable from Poland, the Czech messages also demanded that the council condemn U. S. Air Force bombings in the war zone.

India's delegation yesterday kept up private consultations with other delegates on the general outlines of its proposal to have the Korean question taken over by the "little six" elected nations on the council.

An Indian spokesman said the proposal, still in only the most general terms, may not even be presented formally. The delegation, he said, will not submit a formal resolution covering it until after other delegates hear from their home governments and all possible amendments are considered. That may take a week.

Fireman Gets Ticket, Next To Plug

COLUMBUS, Miss., Aug. 22. (AP)—The desk sergeant couldn't believe it when the man came in to pay off a traffic ticket yesterday.

The ticket was for parking too close to a fire plug. The defendant—Asst. Fire Chief Rowan Dashiell.

Coogan Faces Divorce

LOS ANGELES, Aug. 22. (AP) — Jackie Coogan faces divorce from his third wife, Actress Ann McCormack.

She filed suit yesterday, charging the onetime "Kid" of silent film fame with cruelty. Her complaint said he had agreed to let her have custody of their daughter, Joann, 2-1-2, and to divide their property.

They were married Dec. 26, 1946. Coogan is now 36, Miss McCormack, 26. His former wives: Betty Grable and Actress Flower Parry.

Children Embrace Sitter Who Saved Lives



Freckle-faced Bonnie Mae Brown, 15-year-old baby sitter, has resumed care of the five children in the Lee Hunter family whom she risked her life to save. Fire swept the Hunter home at Graham, Wash., near Tacoma while she was guarding the children during the parents' absence. Surrounding Bonnie, who holds Mike, 10 months, are Rachel, 11, and Larry, 2, at left. Ray, 3, hugs the heroine as John, 6, holds her arm.

Hens Respond To Ultraviolet

WASHINGTON, Aug. 22. (AP) — Hens exposed to ultraviolet light lay 10 to 19 per cent more eggs, the Department of Agriculture said today.

It reported this after five years of tests in a specially built underground poultry house at the agricultural research center at near by Beltsville, Md. under the direction of H. G. Barott, L. G. Schoenleber and L. W. Campbell, department scientists.

1945 START

They said the tests were started in 1945 as a result of a chance discovery that the very short rays of invisible light frequently used to kill bacteria also increased the egg output of hens compared to those without the light.

So the underground house was built, and flocks of hens were kept in it continuously for five years. Visible light was supplied for certain periods each day by fluorescent lamps.

"It was demonstrated conclusively," the department said, "that neither the number of bacteria in the poultry house nor the Vitamin D content of the light rays was involved in the beneficial effect."

MYSTERY

Just what properties of the light caused the boost in egg production have not been identified, the report said.

More research will be necessary it added, to show what bactericidal radiation will go in open air poultry houses.

Primaries Today Will Elect Fifty-four House Candidates

(By The Associated Press)

Primary elections in New York, Wyoming and Mississippi today pick candidates to square off in the November elections for 54 House seats.

Delaware Democrats gathered in convention to name an opponent for Rep. J. Caleb Boggs, Republican aspirant for re-election.

Of the 54 House of Representatives seats for which a wide field of hopefuls is fighting, 45 are in New York.

Party conventions Sept. 6 and 7 will name New York's candidates for governor and U. S. senator.

FIVE FACE FOES

Only five New York members of Congress faced opposition for renomination in today's balloting. They are W. Sterling Cole, Edwin A. Hall, and Clarence E. Kilburn, Republicans, and Joseph L. Pfeifer and Louis B. Heller, Democrats.

Rep. Vito Marcantonio, the only American Laborite in Congress, has no opposition for renomination. But the Democrats, Republicans and Liberty Party are backing former Democratic State Sen. James G. Donovan as a coalition candidate to unseat him in the November election.

Wyoming's primary is spiced by hot races for the Republican and Democratic gubernatorial nominations. Rep. Frank A. Barrett, Republican, who is the state's only member of the House, sought the GOP nomination for governor over three challengers. They are State Sen. Leeland U. Grieve, Cheyenne Grocer Samuel L. Asher and C. D. Williamson, chairman of the Wyoming Commerce and Industry Commission.

GOVERNOR RACE

Seeking the Democratic nomination for governor are former Rep. John J. McIntyre, State Sen. Rudolph Anselmi and Cheyenne Accountant Carl Johnson.

Three republicans and three Democrats seek nomination for Barrett's House seat.

Reps. Arthur Winstead and John Bell Williams face opposition for renomination to the house in Mississippi's Democratic primary. Democratic nomination is equivalent to election in that state.

A third member of the house from Mississippi, Rep William M. Whittington, is retiring. Three Democratic aspirants seek to succeed him. Four Mississippi house members are unopposed.

Church of Christ Will Hear Indian Student

A native of India, Hazelton Madison, will be guest speaker at the Church of Christ at 1800 Avenue R tomorrow and Thursday nights.

Madison, who has been visiting in the United States about a year, is a student at Texas Technological College, Lubbock. He is also a ministerial student, planning to return to India when his American schooling is finished.

Atrocity Hill Is Ranked With Monte Cassino and Suribachi

By HAL BOYLE
(Associated Press Staff)

TAEGU, Korea, Aug. 20. (Delayed) — In most military campaigns one or more hills gain a brief or long renown as giant memorial gravestones for the men who bled upon their slopes.

In war you've got to control the high ground to win.

There was Hill 609 in Tunisia, Troina in Sicily, Monte Cassino in Italy, Mount Surbachi in Iwo Jima and Sugar Loaf Hill on Okinawa.

Now a new name can be added to this historic list — "Atrocity Hill," scene of a four-day fight that ranks as one of the bitterest of the Korean campaign.

36 MURDERS

It was in a ravine of horror on this hill that Red guards executed with burp gun fire 36 bound American prisoners.

This massacre gave the hill its nickname—on the map it is marked only as Hill No. 303—and that is probably the thing those who fought there will remember most about it. That—and the heat and the stench of death under a blazing sun.

But the lasting importance of the battle of Atrocity Hill is that it ended in the destruction of a growing beachhead across the Naktong River that had put the enemy within 12 air miles of Taegu, then the provisional capital of South Korea.

To save Taegu, the United States First Cavalry Division had to hold this frowning ridge that stands as a sentinel bulwark east of the Naktong River. It is a steep rugged, wooded hill about 1,000 feet high, and overlooks the main highway two miles northwest of Waegwan leading from Seoul through Teagu to the supply port of Pusan at the south end of the peninsula.

The battle began last Tuesday.

IN WAVES

The Reds came in waves. In a variation of football's "double platoon" system,, the Reds drove back the thin American line and took the ridge.

It then became a battle in which the Americans would attack by day and painfully regain the ridge after a heavy air, mortar and artillery bombardment. But at night the North Koreans would bring up fresh strength. They filtered in like ghostly Indians crossing a sunken low bridge they had built across the river under cover of darkness. And by dawn they were again in control of the hill.

But either ordinary battle attrition or the dumping of 860 tons of bombs by 98 B-29 bombers on Red positions west of the river interrupted the enemy ability to reinforce.

On Thursday doughboys smashed again to the ridge. They went on down the other side. And 33 mortar men and three medics captured by the Reds could hear American patrols approaching when their guard shot them to death and ran for the river.

BITTER TO DIE

It must have been bitter to die with rescue so near.

That night the hill had a new name—"Atrocity Hill." And the Reds didn't have the muscle to retake it. The next day the Americans—with a broom of cleansing fire—swept it clean of all organized enemy resistance.

Its recapture ended a major threat to Taegu and preserved the Naktong River defensive line. But "Atrocity Hill" also helped educate an American army that has needed the impulse of anger to firm it to its purpose.

Death still lurks in its gullies. Patrols try to ambush each other in the blue shadows.

"This battle" said a general officer grimly "taught our men it is better to stand and die no matter what the odds rather than surrender to an enemy of the type we are fighting."

That is the lesson of Atrocity Hill.

Retired President Of Phillips Petroleum Is Slightly Improved

ATLANTIC CITY, N. J., Aug. 22. (AP) — Frank Phillips, 76-year-old retired president of a $350 million oil empire, was reported "slightly improved" today at the Atlantic City hospital.

A company spokesman said he was operated on last night for an abdominal condition and a heart weakness had caused complications.

Phillips, whose home is near Bartlesville, Okla., is chairman of the board of the Phillips Petroleum Co., one of the largest independent oil companies in the world.

Hospital Unveils A Kathy Fiscus Plaque

LOS ANGELES, Aug. 22. (AP) — A plaque in memory of Kathy Fiscus gleams today in Children's Hospital.

The parents of the girl who fell to her death in a San Marino well were spectators yesterday as her sister, Barbara, 10, unveiled a bronze marker reading:

"Kathy Fiscus, Aug. 21, 1945-April 8, 1949 in whose memory eternal vigilance in the field of child safety is hereby dedicated."

Contributions from 20,000 persons were recieved by the parents and turned over to the hospital, which has $3,732 left after plaque expenses.

Sally Rand Marries Her Show Manager

TOLEDO, O., Aug. 22. (AP)—Sally Rand, the shapely, veteran fan dancer, is honeymooning today with her manager, Harry Finkelstein.

They were married yesterday by a justice of the peace. Miss Rand appearing with an outdoor show, listed her age as 46.

Finkelstein said he is 40 and has owned three New York night clubs, the 21 Club, the Mardi Gras and the Ringside Club. He has been married twice before.

The dancer gave Helen Gould Beck as her real name and said she was born in Hickory County, Mo. She listed one previous marriage, to Thurkel Creenough, described as a Montana bronco buster.

...eant Gets Bronze Star In Korea

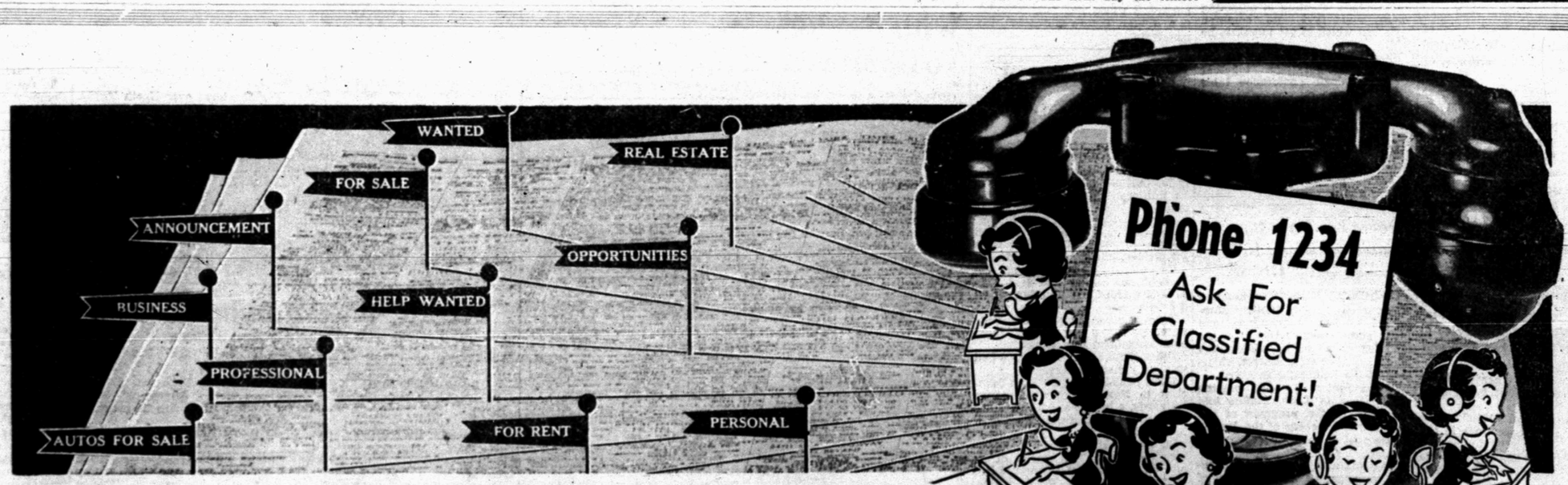
U. S. EIGHTH ARMY HEADQUARTERS, Korea, Aug. 22. (AP) The Eighth Army today announced the award of 25 Bronze Star medals and one Oak Leaf cluster to the Bronze Star to men and officers of the U. S. First Cavalry, 24th and 25th Divisions.

Twenty-Fourth Division Bronze Star awards included M-Sgt. William D. Goodlett, Abilene, Tex.

Dr.
John H. Hamblen
DENTIST
X-Ray
Office 2801 Avenue T
Telephone 22

Insurance Specialists
ALL LINES
This complete Insurance Agency specializes in All Lines. We pride ourselves on being able to offer sound Insurance for almost any contingency. Experienced service.
TEL 24 TEL 29
SNYDER INSURANCE AGENCY
WAYNE BOREN, OWNER
SOUTH SIDE OF SQUARE

GALLAGHER FRANCIS & BEAN
Attorneys at Law
FIRM MEMBERS
Ben H. Gallagher
Judson C. Francis
Jim O. Bean
John F. Wilson
Jack Berry
SNYDER OFFICE
2506 Ave. F
Bryan's Cafe Building
DALLAS OFFICE
811-15 Gulf States Bldg



Just A Few Words Will Do A Big Job . . .

If You Want To Buy . . . Sell . . . Find Employment, etc. - - -

The Simple, Inexpensive Way Is To Place An Ad In The . . .

Snyder Daily News Classified Section!

Oklahoma Post Guards Against Texas Anthrax

OKLAHOMA CITY, Aug. 22. (AP)—Oklahoma has posted guards at the Red River across from northeastern Texas counties to block the shipment of cattle into the state from that area.

Harold Hutton, president of the state board of agriculture, announced the action following an outbreak of anthrax, a highly contagious cattle disease. The quarantine is to prevent spread of the disease into this state.

"It had been going on about 10 days before we heard of it," Hutton said. "We've got a guard on every bridge down there.

"As far as we know none of the infected animals got into Oklahoma."

Counties under quarantine are Titus, Hopkins, Lamar, Delta, Bowie, Morris, Franklin, Hunt, Camp and Red River.

Hutton said that Texas has not yet quarantined the counties but has sent men into the area to vaccinate every head of cattle within two miles of a herd known to be infected.

"I think they've got it pretty well under control," he said. "However, until we are sure it is stamped out, we will turn back every load of cattle that can't be proved to be from msoe other part of Texas." from some other part of Texas."

Cullinan Estate Is Left to Two Sons

HOUSTON, Aug. 22. (AP) — The bulk of the estate of the late Craig F. Cullinan, Sr., wealthy Houston oilman, has been left in trust for his two sons.

The will was filed for probate yesterday by officials of the Second National Bank, designated as executor and trustee.

The trust for the sons, Craig F. Cullinan, Jr., and Joseph S. Cullinan II, is to continue until the youngest is 30.

The application for probate said only the estate probably is worth more than $100,000.

Cullinan, president of American Republics Corp., was found shot to death at his home last Tuesday. Justice of the Peace W. C. Ragan returned an inquest verdict of suicide.

Movie of Scout Trip Shown at Lions Club

Motion pictures of Boy Scouts from this district at the national jamboree at Valley Forge, Va., in June was presented in color at the noon luncheon of the Lions Club today by Phil Burns.

Burns, who accompanied the scouts from Scurry County on their trip, made the pictures, which included several historic sites seen by the group on their way to Pennsylvania.

Included in the film were shots of New York, St. Louis, and Philadelphia. Close-up shots of the Betsy Ross home, Independence Hall, the Liberty Bell, and the grave of Benjamin Franklin added to the interest of the picture.

Burns also showed motion pictures in color made at the huge oil well fire which raged for about three weeks recently between here and Big Spring. He agreed to present a film taken at Niagra Falls in the near future.

Predict Price Control Will Start Hoarding

DALLAS. Aug. 22. (AP) — Price control and rationing will start a wild wave of hoarding, a national association of retail grocers official says.

"Price controls neither increase producion nor decrease consumption," Mrs. R. M. Keifer of Chicago, secretary-manager of the group, told a meeting of the Texas retail grocers association yesterday. "In this country, not only is there no food shortage, but there is a gigantic surplus. Given time, the old law of supply and demand will level off prices."

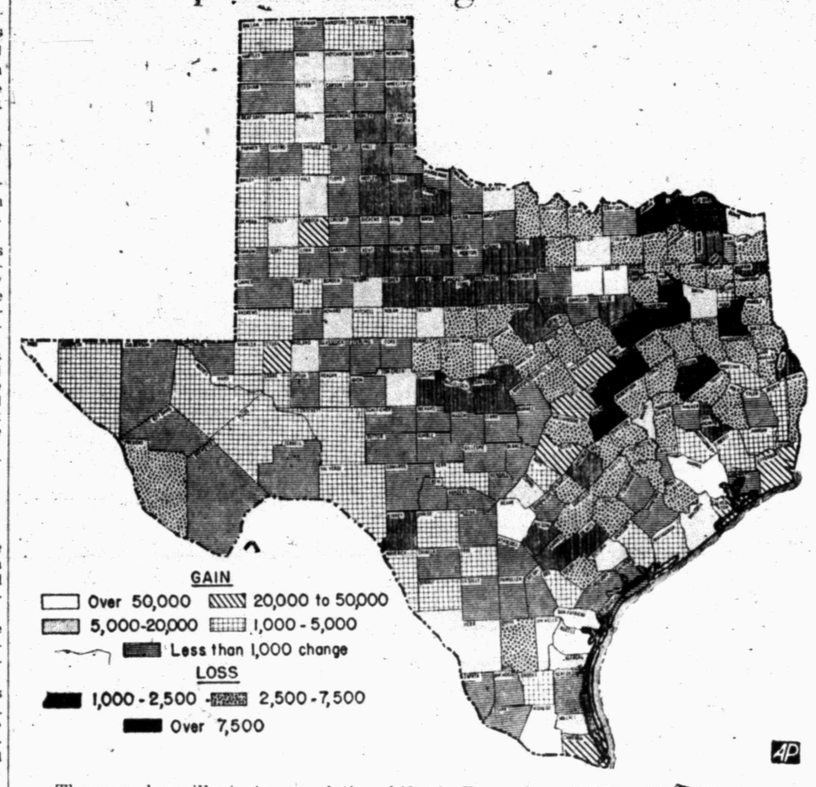
French Send Token Force to Korean War

RAMBOUILLET FRANCE, Aug. 22. (AP) — France's cabinet decided today to send a French land force to fight with United Nations troops in Korea.

France's contribution will be composed of an infantry battalion, probably numbering 800 soldiers many of whom will be volunteers, informed sources said.

The oldest surviving self-propelled vehicle in America is a steam carriage built by Richard Dudgeon in New York about 1869.

Texas Population Changes From 1940-1950



The map above illustrates population shifts in Texas from 1940 to 1950. Dark counties in East Texas record losses in the period. Metropolitan counties at Fort Worth, Dallas, Houston and San Antonio showed substantial gains in the recent census count.

Jim Fuchs of Yale May Break Shot-Put Record

NEW YORK—Yale's Jim Fuchs, a husky brute but no whale in the old tradition of weight throwers, has a fine chance to be the first man to top 60 feet in the shot put. That would rank with the four-minute mile in track.

Fuchs already has beaten the outdoor and indoor shotput records, both several times. His marks are awaiting approval. He has 23 of the 24 best putts in history. The senior from Chicago has set more meet records than any man in Eli history.

But his best toss, a 58-foot, 5½-inch effort in Los Angeles, is a foot and a half short of the magical 60-foot mark. Why then, are track observers tabbing him as the first 60-footer?

For two good reasons.

First, Fuchs shows no signs of slowing down. Since he has been at Yale, under the general direction of head coach Bob Giegengack and the special instruction of Frank Ryan, weight coach, he has added 11 feet to his tosses. It has been a steady improvement.

The second reason is explained by Giegengack.

"From past experience, it would seem that in every great shot putter's career, there is one 'throw of a lifetime.' That throw came from Jack Torrance, for example, in 1934, when he set the world record of 57 feet, one inch. That was almost a foot better than Jack had ever thrown before.

"Then Charley Fonville came along in 1948 to break Torrance's record after it had stood for 14 years. Fonville, too, got off the throw of his lifetime. He went 58 feet, ¾ inch, a foot better than he ever had thrown before in competition.



JIM FUCHS—First 60-footer.

"Fuchs, on the other hand, has shown consistent improvement. He has all but one of all the recorded putts over Torrance's record. He is throwing over 57-6 nearly every week. If he continues to improve, and then gets that 'once in a lifetime' throw that the others got, he could get over 60 feet."

It's an interesting possibility. Fuchs has some meets left this summer, and then he may tour Europe as he did last season. The national AAU meet will be held June 23-24 at Washington, D.C.

Fuchs scales a bit under 200 pounds during track season. This is small for a weight thrower. He gets his tremendous distance by bending far back before he throws and then almost exploding across the ring. This unorthodox style calls for tremendous muscular coordination.

An oddity about big Jim is that he is a capable sprinter still able to run a 10-second, 100-yard dash. He was both a dash man and a weight thrower at Hyde Park high school in Chicago, and he won three events in the City League track meet there. He was the only athlete in 17 years to win a trio of events.

Fuchs was third in the 1948 Olympics in the shot. He has come a long way since then.

With his speed and power, big Jim was rated one of the finest football prospects ever to attend Yale, but a series of discouraging injuries, mainly his knees, kept him from ever attaining the greatness predicted for him.

British Labor Party Boycott Pact Nations

By JOSEPH E. DYNAN
AP STAFF

STRASBOURG, France, Aug. 22. — A committee of the European Consultative Assembly meets today to approve steps to fulifill proposed European army inclusion into the overall Atlantic Pact setup.

The assembly's security subcommittee agreed in principle yesterday that the army and defense minister, proposed by Winston Churchill, must be a pillar, not a rival, of the pact.

Agreement came after the committee's member from the British Labor Party boycotted the session. One labor delegate said his party did not feel the consultative assembly has jurisdiction over such matters.

This seemed to forecast a bitter fight on the assembly floor when the army-defense minister proposal comes up for public debate. The Swedish and Irish delegates also may oppose it, since neither nation has signed the Atlantic treaty.

One member of the security subcommittee reported what he termed a surprisingly strong feeling in the group that whatever European nations do for defense must rest on the Atlantic pact.

"We had expected some delegates to take a narrow European view," he said.

This source confirmed earlier reports that backers of Churchill's proposals would seek assembly approval of only general principles for the European army. They have abandoned any thought of pushing for adoption of detailed plans, he explained.

No weather instrument can stand up before tornadoes, but scientists estimate their speed at 200 to 500 miles per hour.

One Vine in U. S. Yields Drugs for Rheumatics

MIAMI, Fla. — Only one vine in the United States has yet produced any of the precious seeds needed for treatment of rheumatic ailments.

The vine is the now world-famous Strophanthus Sarmentosus, the seeds of which can be used to make cortisone, the hormone that temporarily relieves rheumatoid arthritis and numerous other diseases.

The United States Public Health Service and the Department of Agriculture are working in West Africa, home of this vine, to learn how to start a seed-producing industry. Cortisone, made from glands of cattle, is both scarce and expensive. The seeds might be a more plentiful source. To date there never has been enough cortisone for either arthritis or other urgent demands.

Only One in Amercia

The sole seed-producer is in Miami, on the R. H. Montgomery estate. One other rheumatism vine in North America is recorded as yielding seed. This one is at Askins Institute, Soledad, Cuba. Both vines are among half a dozen that grew from seeds brought from West Africa in the late twenties by Dr. David Fairchild.

There is another Strophantus at Kendall, Fla., and one at the U. S. Plant Introduction Garden here. There are others at the Canal Zone and Porto Rico, but U. S. Department of Agriculture reports say there are no seeds.

Speed is the Aim

This handful of vines is not the only hope of starting a cortisone seed industry in the United States, but it may get off ahead of the African sources. Reports from West Africa where the Americans are looking for good vines, indicate that the seed may not be available until next year.

Meanwhile Florida's vines do not need to wait for seed to propagate them. They produce new vines from slips in as little as ten days. They grow luxuriantly and they flower profusely.

Pollination Is a Problem

The problem of getting seeds seems to be one of pollination. Insects are believed to have carried the pollen for the two vines which have seeded. Hand pollination is possible, but expensive, because these vines grow high and wide climbing over large trees. A single vine in Florida may have a six-inch thick base.

Cosmic Ray Scientist Leaves Dublin To Give Services to Red Hungary

LONDON, Aug. 22. (AP) — Prof. Lajos Janossy, a scientific acquaintance of atomic spy, Dr. Klaus Emil Fuchs, has delivered his services and cosmic ray secrets to Communist Hungary, according to the London Daily Mail.

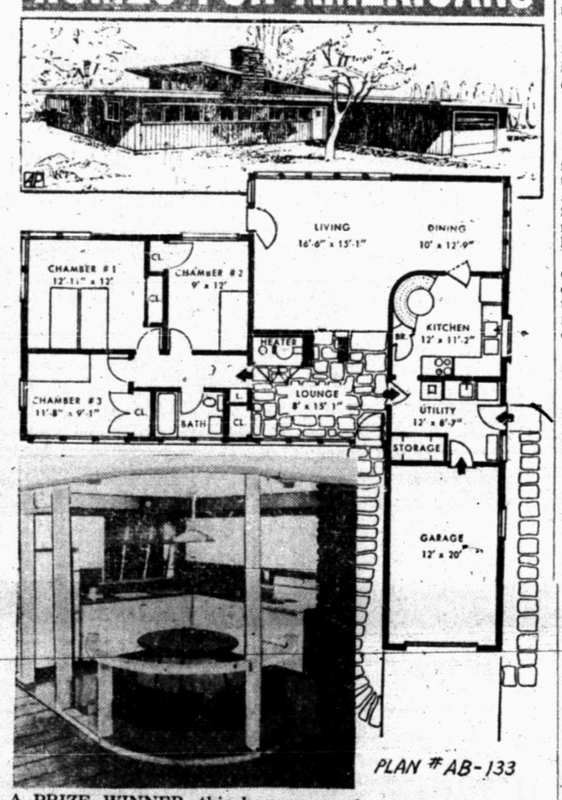
Janossy, 38, was reported to have switched from the institute for advanced sciences in Dublin to Budapest University. Possessing family ties in Budapest, Janossy was quoted by colleagues that Hungarian authorities offered him an attractive contract.

During the war, Janossy engaged in cosmic ray research at Manchester University. University authorities minimized the immediate practical value of Janossy's information, but conceded his knowledge of cosmic radiation eventually might be of great use.

Current population of the Ryukyu Islands is slightly under 1,000,000 with more than half living on Okinawa.

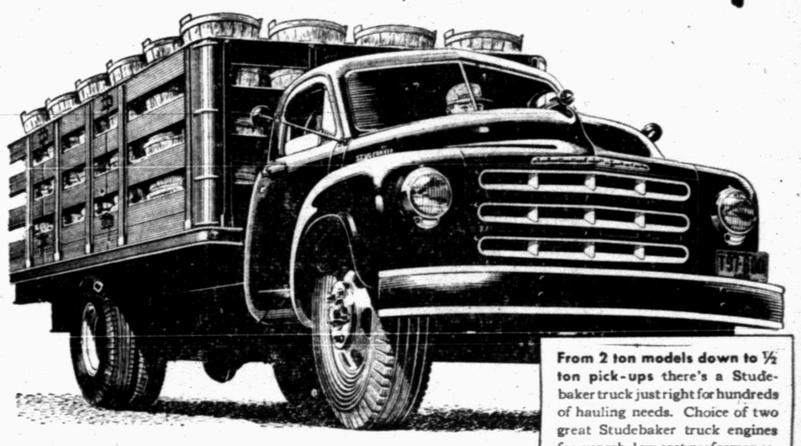
Fewer forest fires occurred in Japan during 1949 than in any year since the beginning of the occupation.

HOMES FOR AMERICANS



A PRIZE WINNER, this house was planned by a woman from the woman's viewpoint of what a house ought to be for an average family of four in the middle income bracket. This plan AB-133 won first prize of $500 for Elizabeth (Betsy) Graham Bell, sophomore student of architecture at Carnegie Tech, in an international competition conducted by the American Builder, 30 Church St., New York 7, N. Y. The consumers' institute of the General Electric Co., had minor revisions made in the kitchen layout by Victor Civkin, architect, to afford a maximum of efficiency in accommodating modern electrical equipment. The final plan, shown here, includes a semi-circular breakfast nook in the kitchen, shown in the inset with the wall removed. A feature of this plan is its lounge, where a two-way fireplace can be viewed from living room and lounge. The living room has a wall of glass from floor to ceiling. The house, designed for a 75-foot lot, covers about 1,300 square feet, without garage.

Get a Studebaker and get "more truck" for the money!



From 2 ton models down to ½ ton pick-ups there's a Studebaker truck just right for hundreds of hauling needs. Choice of two great Studebaker truck engines for superb, low cost performance.

A "plus" of extra-value features!

Big visibility cab with head room, hip room, leg room for three . . . Fully enclosed safety steps . . . "Lift-the-hood" accessibility to engine, ignition, instrument panel wiring . . . Adjusto-Air seat cushion . . . Two foot-controlled floor ventilators . . . Two built-in window wings . . . Dual windshield wipers . . . Two arm rests and sun visors . . . Cab light with hand and automatic door switches . . . Tight-gripping rotary door latches . . . Extra strong K-member front frame reinforcement . . . Rugged, easy-riding springs . . . Shock-proof cross link steering with variable-ratio extra leverage for easier turn-arounds and parking.

FIRST TRUCKS WITH AUTOMATIC OVERDRIVE
Available in ½ ton and ¾ ton models at extra cost
Studebaker's automatic overdrive transmission increases gas mileage—reduces engine wear.

(DEALERS' NAMES)

STUDEBAKER TRUCKS...NOTED FOR LOW COST OPERATION!

HEROD MOTORS
2211 Avenue S Phone 257

DRS. TOWLE & BLUM
OPTOMETRISTS
Most prescriptions filled the same day patient comes to our offices.
Telephone 465 Snyder, Texas

DOUBLE STAMP DAY
We Will Give Double Stamps On $3.00 Purchase or More on Wednesday Only!
"S. H." Green Stamps
PIGGLY WIGGLY

New York and Detroit Pick Hurlers for Crucial Series

By JOE REICHLER
(Associated Press Staff)

Detroit's pennant-hungry Tigers and New York's defending champions faced one of the big moments of the season today as they clashed in the opener of an all-important three-game series at Yankee Stadium.

With the pennant possibly riding on each pitch, both managers—Red Rolfe of the Tigers and Casey Stengel of the Yankees—are shooting with the best available.

Stengel nominated Allie Reynolds (10-11) his clutch pitcher, in an effort to get off in front. Rolfe countered with Hal White (4-4), who shut out the Bombers the last time he faced them.

Vic Raschi and Tommy Byrne will follow Reynolds on the hill in subsequent games. If any help is needed, Tom Ferrick and Joe Page will be in the bullpen, well rested and ready for the call.

STAFF READY

Rolfe intends to use Art Houtteman, his ace, in the second game. Houtteman already has beaten the Yankees four times. The red-thatched pilot was undecided on his third pitcher, but it is expected he will give Fred Hutchinson the call. Marlin Stuart and Hank Borowy will be available in the fireman's role. Virgil Trucks and Ted Gray are sidelined by arm injuries.

The two rivals met two weeks ago in Detroit in a virtual first place tie. The Tigers proceeded to whip the Yankees three straight and have been enjoying a lead ranging from two-and-half to four-and-a-half games ever since. They own a 9-7 season's edge over the champions.

Detroit picked up a half game on the rest of the field yesterday when they slugged the St. Louis Browns, 7-1, in the only activity in the junior circuit. Dizzy Trout, the "comeback kid," posted his seventh straight triumph with a four-hitter. Al Widmar was the loser.

Vic Wertz and Hoot Evers provided more than enough for Trout to rack up his 11th victory against two defeats. Each slammed a three-run homer. They were No. 25 for Wertz and No. 19 for Evers.

PHILS SAFE

Philadelphia's furious Phillies protected their five-and-a-half game lead in the National League, vanquishing the New York Giants, 4-0. Curt Simmons, brilliant 21-year-old lefthander, pitched the shutout. He allowed only four singles, none solid. Three were hit to the opposite field. The other was an infield "bleeder."

Larry Jansen was the loser, he permitted 10 hits, including home runs by Willie (25) Jones and Andy (17) Seminick. The other two runs were unearned.

Don Newcombe's slick hurling and a perfectly executed double steal gave the Dodgers a 3-2 victory over the Pirates in Pittsburgh.

Deadlocked at 2-2, the Brooks pulled the winning play in the fifth with runners on first and third, two out and Jackie Robinson at bat. Willie Werle was on the mound when Duke Snider broke for second. Catcher Clyde McCullough whipped to Second Baseman Danny Murtaugh. Jim Russell broke from third and slid in under Murtaugh's return throw.

CARDS WIN

The St. Louis Cardinals wrested third place from Boston, defeating the Braves, 9-2, in a night game. Tommy Glaviano hit two homers to lead the Cards' attack on three pitchers. Harry Brecheen went the route to register his seventh success against nine losses. Johnny Sain, who failed to get past the fifth inning, was charged with his 10th defeat.

Cincinnati and the Chicago Cubs were not scheduled.

NATIONAL LEAGUE

Boston	110 000 000—2	7	1
St. Louis	130 041 00x—9	8	1

Sain, Haefner, Antonelli and Cooper; Brechen and D. Rice. Hrs: StL—Glaviano 2, D. Rice. LP—Sain.

Philadelphia	000 100 300—4	10	0
New York	000 000 000—0	4	2

Simmons and Seminick; Jansen, Kennedy and Calderone. Hrs: Philadelphia—Seminick, Jones; LP—Jansen.

Brooklyn	020 010 000—3	8	0
Pittsburgh	000 200 000—2	10	1

Newcombe and Campanella; Werle and McCullough.

AMERICAN LEAGUE

St. Louis	000 000 100—1	4	1
Detroit	300 100 03x—7	11	0

Widmar, Fannin and Lollar; Trout and Robinson. Hrs: Det—Wertz, Evers; LP—Widmar.

Standings

LONGHORN LEAGUE
Monday Night's Results
San Angelo 4, Midland 2
Big Spring 6, Ballinger 3
Odessa 9, Vernon 4
Sweetwater at Roswell, ppd., Sandstorm.

NATIONAL LEAGUE
St. Louis 9, Boston 2
Brooklyn 3, Pittsburgh 2
Philadelphia 4, New York 0

RIO GRANDE LEAGUE
Laredo 4, Harlingen 3
Brownsville 21, McAllen 7
Del Rio 6-1, Corpus Christi 5-7

AMERICAN LEAGUE
Detroit 7, St. Louis 1
(Only game scheduled)

TEXAS LEAGUE
Tulsa 2, Dallas 0
Beaumont 3, Shreveport 1,
Houston 12, San Antonio 5
Fort Worth 6, Oklahoma City 4

WEST TEXAS-NEW MEXICO
Albuquerque 12, Amarillo 3
Lubbock 5, Abilene 2
Pampa 7, Lamesa 2
Borger at Clovis, ppd., high winds

LONGHORN LEAGUE

TEAM	W	L	Pct.	GB
Odessa	84	49	.632	
Roswell	77	54	.588	6
Vernon	72	58	.554	10½
Big Spring	72	60	.545	11½
San Angelo	65	64	.504	17
Midland	59	73	.447	24½
Sweetwater	58	73	.443	25
Ballinger	36	95	.281	45½

WEST TEXAS-NEW MEXICO

TEAM	W	L	Pct.	GB
Pampa	75	49	.605	
Lamesa	71	53	.573	4
Lubbock	69	53	.566	5
Albuquerque	69	54	.561	5½
Borger	62	57	.521	10½
Amarillo	64	56	.454	18½
Abilene	46	79	.368	29½
Clovis	44	80	.355	31

TEXAS LEAGUE

TEAM	W	L	Pct.	GB
Dallas	78	66	.591	
San Antonio	65	67	.492	
Oklahoma City	61	70	.466	
Shreveport	55	78	.414	
Houston	54	78	.409	

AMERICAN LEAGUE

TEAM	W	L	Pct.	GB
Detroit	73	39	.652	
New York	72	44	.617	
Cleveland	71	46	.607	
Boston	69	48	.590	
Washington	50	61	.450	
Chicago	46	71	.393	
St. Louis	39	73	.348	
Philadelphia	40	77	.342	

RIO GRANDE LEAGUE

TEAM	W	L	Pct.	GB
Harlingen	76	56	.576	
Laredo	75	56	.573	½
Corpus Christi	73	56	.566	1½
Brownsville	71	61	.538	5
Del Rio	69	62	.527	6½
McAllen	38	90	.297	36

NATIONAL LEAGUE

TEAM	W	L	Pct.	GB
Philadelphia	70	45	.609	
Brooklyn	61	47	.565	
St. Louis	62	51	.549	
Boston	60	51	.541	
New York	57	54	.514	
Chicago	50	63	.442	
Cincinnati	47	64	.423	
Pittsburgh	41	73	.360	

Tuesday's Schedule
Midland in San Angelo
Ballinger in Big Spring
Sweetwater in Roswell
Vernon in Odessa

TEXAS LEAGUE
Fort Worth at Dallas
Tulsa at Oklahoma City
Houston at San Antonio
Beaumont at Shreveport

RIO GRANDE LEAGUE
McAllen at Brownsville
Harlingen at Del Rio
Corpus Christi at Laredo

WEST TEXAS-NEW MEXICO
Amarillo at Albuquerque
Borger at Clovis
Lamesa at Pampa
Abilene at Lubbock

Probable pitchers for Tuesday's games:
AMERICAN
Detroit at New York—White (4-4 vs. Reynolds (10-11).
Cleveland at Washington (night)—Feller (15-8) vs. Bearden (4-2).
Chicago at Philadelphia (night)—Dumpert (5-6) vs. Hooper (11-6).
St. Louis at Boston (night)—Johnson (4-3) vs. Kinder (13-12).
NATIONAL
Brooklyn at Pittsburgh night)—Palica (6-4) vs. Chambers (10-13).
New York at Chicago—Hearn (5-4) vs. Rush (10-16).
Philadelphia at Cincinnati (night)—Roberts (16-6) vs. Raffensberger (12-13).
Boston at St. Louis (night)—Bickford (10-9) vs. Boyer (9-4).

Dallas Unable To Bat Its Way Into Playoff

By HAROLD V. RATLIFF
AP Sports Editor

No club ever ran into such a scarcity of base hits as has Dallas in its fight for a spot in the Texas League playoffs. If the Eagles got six solid blows in one game they'd think they were mixed in a slugfest.

In the last five games Dallas has amassed a grand total of 13 hits. They won only one game — that was the night they pounded four safe ones.

For only thing that's keeping the Eagles in fourth place in the league standings is the fact that San Antonio obligingly loses each time Dallas does.

Last night the Eagles took a 2-0 trimming from Tulsa and managed only three hits off the slants of Jim Avrea.

San Antonio was losing to Houston 12-5, so the Missions stayed a game and a half back of Dallas.

Leading Fort Worth licked Oklahoma City 6-4 and second-place Beaumont trimmed Shreveport 3-1.

SPORTS FALLING

Any night now Shreveport can be expected to fall into the league cellar. Today the hapless Sports are only a half game out of the dark depths occupied all season by Houston.

Fort Worth won its fifth straight game with 9,817 in the stands. A quadruple wedding contributed materially to the crowd. Don Hoak, Russ Rose, Joe Torpey and John Rutherford of the Cats all were married in pre-game ceremonies. Torpey delighted the missus by getting two hits and batting in a run.

Harry Donabedian drove in both runs in Tulsa's triumph over Dallas.

Charlie Kress slugged two homers and two singles and drove in three runs in pacing the Houston 15-hit attack.

Art Delduca gave Shreveport only three hits in elbowing Beaumont to its victory. The roughnecks got nine hits and put on a three-run splurge in the third.

Fort Worth visits Dallas tonight with Tulsa at Oklahoma City and Beaumont at Shreveport while Houston winds up its stand at San Antonio.

Oklahoma City	101 000 002—	9	2
Fort Worth	200 021 01x—6	9	1

Roy, Kortny, Henson and Burgher; McCahan, Lemish and Bragan.

Houston	010 411 014—12	15	
San Antonio	000 201 110— 5	10	2

Preako, Patrick and Fusselman; Taylor, Pavlick, Stephens and Balch.

Dallas	000 000 000— 0	3	1
Tulsa	000 000 02x— 2	6	0

McLeland and Aylward; Avrea and Williams

Shreveport	000 000 100— 1	3	
Beaumont	003 000 00x— 3	9	0

Sooster, Pringle and Montalvo; Delduca and Courtney.

Roswell's Drive For Longhorn Leadership Halted by Sandstorm

By The Associated Press

A sandstorm lost Roswell a half-game last night in the fight for the lead in the Longhorn League.

The sandstorm halted Roswell's game with Sweetwater in the first inning with Sweetwater leading 2-0.

Meanwhile, Odessa, the front-running club, widened its lead to six games over Roswell by downing Vernon 9-4. The Oilers got eight runs in the seventh inning on four hits and four walks. Les Palmer hit a homer with the bases full.

San Angelo beat Midland 4-2 with Wayne Wallace singling in the winning tally in the sixth. It was the first time in five games that San Angelo didn't have to go extra innings.

Big Spring licked Ballinger 6-3 with an 11-hit attack featuring Ray Vasquez's homer with one on in the eighth.

Vernon	000 200 110—4	6	2
Odessa	001 000 80x—9	8	3

Russell, Tross and Hayes; Miller and Hernandez.

Midland	000 011 000—2	7	0
San Angelo	200 001 01x—4	5	0

Patton and Jones; Beltran and Lopez.

Ballinger	001 101 000—3	6	0
Big Spring	210 001 02x—6	11	1

Wallendorf and Garcia; Jimenez and Calvino.

Spotlight On AliceCoachman At WomenAAU

FREEPORT, Aug. 22. (AP)—Olympics Champion Alice Coachman heads the entry in the Women's National AAU Track and Field Meet scheduled here Saturday night.

Miss Coachman, of Tuskegee, Ala., was 1948 Olympics high jump queen and has won the national title for nine years.

Another entry is Stella Walsh, the veteran of more than 20 years of track campaigning, whose "retirement" just a year. Last year at Oakland was r

Miss Walsh will compete in the 200-meter run which she won seven times, the 100-meter run in which she was victorious four times and the broad jump, which she captured eight times. She did not win a first place last year, being second in the 200-meter, fifth in the 100-meter and third in the broad jump.

Amelia Bert of Providence, R. I., shot put champion; Juanita Watson of Tuskegee, 50-meter dash champion; Nell Jackson of Tuskegee, 200-meter dash titlist, and Dorothy Dodson Kenny of Chicago, javelin champion, are others in the star-sprangled field.

The meet opens Friday night with a junior division for those competitors who have not won a national title. Winners Friday night will be eligible to compete in the senior division Saturday night.

Conflicting claims to water from streams produced countless court cases, even slayings, in the early day west.

Chinese in Malaya are mostly business men.

Industrial activity in Japan, based on 1932-36 production being 100, rose during April to a postwar high of 104 index points.

The Federation of Malaya is a British dependency.

Around Second Place

(Associated Press Staff)

There's a whale of a battle going on for second place in the West Texas-New Mexico League.

Just one game and a half separate three clubs.

Lamesa holds the spot for the nonce—four games back of Pampa.

Last night Pampa beating Lamesa 7-2 while Lubbock was pushing within a game of Lamesa by trouncing Abilene 5-2.

Roy Parker of Pampa won his twenty-fourth pitching victory with a four-hitter.

Albuquerque won its ninth game in the last eleven by crushing Amarillo 12-3. It kept the Dukes just a half-game back of Lubbock.

Bob Coldfelter fanned 11 while winning his nineteenth game of the campaign in Lubbock's triumph over Abilene.

High winds caused the Borger game at Clovis to be postponed.

Dr. Woodrow W. Mikeska
DENTIST
X-RAY
Permanent Office in Trailer Next to Nurses' Home, Snyder Hospital.
609 26th St. Phone 1722

20 Bathroom Suites $129.95
Include: Commode, Bath Tub, Lavatory and all fittings to floor.
City Plumbing and APPLIANCE
Wholesale & Retail
1801 Ave. S Snyder, Tex.

Rail Strike Pickets Set Up



Members of the Brotherhood of Railroad Trainmen are shown setting up a picket line on a 22-mile subsidiary of the Republic Steel Corp., the River Terminal Railway, at Cleveland. The steel firm has shut down its local furnaces. This was one of three Midwest "token" strikes which began yesterday in a union dispute with management.

Rote Due to Become Father, All-American At Same Time

By HAROLD V. RATLIFF
Associated Press Sports Editor

DALLAS, Aug. 22. — Kyle Rote, Southern Methodist's mighty halfback, can get out of a lot of hard work this fall and still lose nothing. Killer Kyle has already been picked on enough All-America teams (by the magazines) that such selection in December—after the grid-iron campaign has been finished—might be an anti-climax.

All he needs to do now is report for practice Sept. 1, then take it easy the rest of the year, perhaps going out to see the games each Saturday.

But Rote is going to play anyway. Perhaps he doesn't want to make Coach Rusty Russell ill and Business Manager Lester Jordan vacate—Russell because of losing a star player and Jordan because of the loss in attendance. Then, too, says Kyle seriously, "I don't want to win All America that way."

Kyle really made the mythical team last December when he ran for 115 yards, passed for 146, kicked for an average of 48 and scored three touchdowns against Notre Dame.

• • •

ROTE'S OFFICIAL ALL-AMERica acclaim should arrive about the same time as a major event in his household. Kyle's going to become a father in November. His wife is the former Betty Jamison, who was a Southern Methodist University co-ed until February. They were students in SMU three years together and were married in June, 1949.

• • •

THESE ADVANCE ALL-AMERicas are causing all sorts of arguments. For instance, Stanley Woodward picked an all-small college team for 1950 and didn't put Brad Rowland of McMurry on it. We thereupon criticized Mr. Woodward for the slight. Brad's Boswell, Bill Hollies, McMurry publicity man, Woodward. He declares that Rowland was not the only football player in the Texas Conference, and cites Harmon's fine record of last season. Bill admits Rowland is a great football player and apparently thinks he is deserving of making Woodward's team but still takes us to task over Harmon. We are not quite sure what Coffey is driving at since we didn't say Rowland was the only football player in the Texas Conference and didn't insinuate that Harmon wasn't worthy of being on the team. Our grievance is about Rowland.

McMurry on it. In other words, if a college wants a man on the All-America in some magazine it must be sure to let the magaizne know it is operating.

Austin College, it seems, was on Woodward's mailing list so Ben Harmon was picked on the all-small college team since he had a good record to back him up.

Bill Coffey, Sherman Democrat sports editor, with home town pride, criticizes us—I think—for blasting

Eligibility of New Mexico University Is Studied at Conference

LUBBOCK, Aug. 22. (AP) — Dr. E. L. Larson, Border Conference commissioner from the University of Arizona, was to meet here today with Dr. J. William Davis of Texas Tech to discuss the eligibility of the University of New Mexico.

The University of New Mexico joined the Skyline Six (now eight) Conference without first notifying the Border Conference it was withdrawing. Football and basketball schedules for 1950-51 were drawn up with New Mexico included in the championship race.

The question to be discussed is whether NMU is eligible for the Border Conference championships and whether games with NMU will count toward conference championships.

A poll of conference members by telephone was expected to be taken today.

Sawmills and gristmills were Utah's first industrial operations.

U. S. Davis Cup Stock Drops As Aussies Win

BROOKLINE, Mass., Aug. 22. (AP) —Students of tennis agreed today that the U. S. Davis Cup team's grip on that international trophy was dangerously loose after analyzing the national doubles final match.

The concensus was that Jack Bromwich and Frank Sedgman, the backbone of Australia's challenging forces, had a comparatively easy time defeating Gardnar Mulloy and Bill Talbert, 7-5, 8-6, 3-6, 6-1, yesterday at Longwood.

At 36 and 32 respectively, Mulloy and Talbert, virtually certain to play Davis Cup doubles at Forest Hills, N. Y., late this week, have won the national doubles four times since 1942.

But it was obvious they have slowed down considerably during the past year or so. Conversely, Bromwich, who shared the national team titles with Australian teammates Billy Sidwell and Adrian Quist last year and in 1939, seldom appeared in better form.

Young Sedgman, holder of his nation's singles championship, is verging on world-wide stardom and is expected to be outstanding in Davis Cup singles competition.

The Australian victors displayed almost every department of their games equally well while humbling Mulloy and Talbert. The former succeeded in dominating the play in all but one of the four sets and their attacking tactics were exceptionally sound.

The American veterans reached their peak during the third set, when they succeeded in gaining command at the net. But then they wilted without warning and were blasted off the court.

Rules Interpretation Studied At Southwest Football Association

SAN ANTONIO, Aug. 22. (AP)—The annual meeting of the Southwest Football Officials Association will be held here Saturday and Sunday with Matty Bell, athletic director of Southern Methodist and member of the National Rules Committee, leading the rules interpretation.

All Southwest Conference coaches are due to attend. They are Jess Neely Rice, H. N. Russell, Southern Methodist; Dutch Meyer, Texas Christian; Otis Douglas, Arkansas; Blair Cherry, Texas; Harry Sitteler, Texas A&M, and George Sauer, Baylor.

More than 300 officials are expected to attend.

National Amateur Goes Into the Second Round

MINNEAPOLIS, Aug. 22. (AP) — Several favorites already are sidelined and more are expected to follow today as the National Amateur Golf Tournament wheels through the second round, leaving 64 survivors by nightfall. Today's dawn-to-dusk activity presents 64 matches, topped by an excepitonally attractive on—Frank Stranahan vs. Jim McHale.

Stranahan, of Toledo, has never exchanged shots with McHale.

McHale, Walker Cup player from Philadelphia, has never won the National. It is the fifth crack for Stranahan, who, too, has been unlucky.

Defending Champion Charlie Coe of Oklahoma City, was impressive in his 5 and 4 victory over Tom Jamison, Jr., of Greensburg, Pa.

2505 Avenue N Phone 929
Industrial and Residential Electricians for 25 Years
DISTRIBUTORS OF WESTINGHOUSE
Electric Stoves, Refrigerators - Deep Freeze, Washing Machines
Dryers, Radios and Small Appliances
Time Payment Plan Contract Wiring Our Specialty
FREE ESTIMATES F. A. FISHER, Manager

Fire On Midland Tank Farm

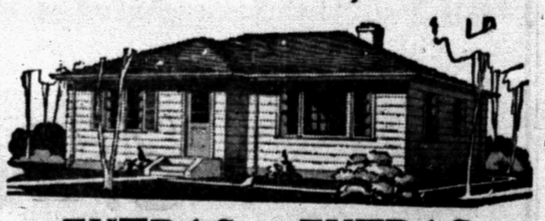


Billowing smoke rose 150 feet into the air from this fire after lightning struck a 55,000 barrel crude oil tank at the Magnolia Tank Farm near Midland, Tex. The smoke could be seen 24 miles from the blaze which consumed about 27,

Dead or Crippled Animals Removed Free
Telephone 2013 or 9113—Collect
SWEETWATER RENDERING CO.
Sweetwater, Texas

J. D. Moore Transfer And Storage
MOVE HOUSEHOLD GOODS
LOCAL AND LONG DISTANCE
Bonded and Insured Fully Equipped Moving Vans
Phone 1444 Snyder Abilene Office Phone 7278
On 25th 249 Cherry St.
Rear of Bluebird Cafe

Attention Veterans--- 100 % Loans
Construction now under way on 42 New Homes in quiet, secluded Hart Costin Addition in Colorado City—In northwest part of town—Just 20 minutes from Snyder.



EXTRAS EXTRAS EXTRAS
• 2 and 3 Bedrooms
• Built Up Roofs
• Floor Furnaces
• Yards Plowed and Graded
• Car Ports and Garages
• Textone
• Picture Windows
• Shrubbery Planted
F. H. A. Construction
Office on construction site—Contact supe rintendent on job during day and sales office open until 8 p. m. on Monday, Wednesday and Friday.
J. W. Stone Construction Co.
GENERAL BUILDING CONTRACTORS
"Stone Builds Better Homes"
BOX 589, PHONE 828, COLORADO CITY, TEXAS — BOX 1372, PHONE 3740, MIDLAND, TEXAS

"LUM" BERNEAD"



Lum—Ye gotta do sumpin' 'bout them livestock—ever since ye built thet table outta lumber frum Forrest Builders Supply they won' eat outside.
Our stock of "live wire" building supplies are truly at the head of the table. For economy, dependability, and service they cannot be surpassed. Pay us a visit TODAY!
Forrest BUILDERS SUPPLY
2109 25th St. Phone 82

Garden Club Plans A Study for Meeting To Be Held Friday

"Organic Gardening" will be the topic of study when the Snyder Garden Club holds its breakfast meeting at 9:30 o'clock Friday morning. The group will meet in the dining room of the First Christian Church.

Miss Myrtle Harrell, garden club president, announces that each member should bring with her a garden hint to contribute to the meeting.

"Dues are payable now for the coming year, and definitely must be attended to by the September meeting," stated Miss Harrell. The dues are $3 for one year's membership in the club.

PERSONALS

Mr. and Mrs. Hugh Boren, 2811 Avenue T, are away on a vacation, visiting relatives and friends in Ennis, Tex., and Dallas.

Mr. and Mrs. Cecil Boren, 2608 Avenue Q, are back after a two weeks' vacation trip to Florida, Louisiana, Alabama and Central Texas. Mrs. F. O. Chavers, Mrs Boren's mother, who has been here with the Boren's, returned to Pensacola, Fla., with them. The Borens visited relatives and friends in various southern cities before Mr. Boren returned to his position as assistant cashier at Snyder National Bank.

Mr. and Mrs. E. E. Wallace, and two children, Iowa Park, Tex., spent the week end with Mrs. Wallace's parents, Mr. and Mrs. A. W. Arnold, 2112 Twenty-seventh Street.

Out-of-town friends and relatives attending the funeral service of Mrs. Dora Franks Monday afternoon were: her only daughter, Mrs. Earl Cary and her family from Lubbock; Mrs. Herbert Warren, Sweetwater; Mrs. Will Warren, Colorado City; Mr. and Mrs. Carl Steffey, Odessa; Mrs. Dewey Engle and Mr. and Mrs. Fred Sorrells, Big Spring; Mr. and Mrs. John Alexander, Maryneal; Mr. and Mrs. Henry Alsup, Bronte; Mrs. Sade Suel, Colorado City; Mr. and Mrs. Less Terry, Colorado City; Mr. and Mrs. Roy Warren, Colorado City; Mrs. Willie Berryhill, Levelland; Mr. and Mrs. Joe Smith and children, Houston; Mr. and Mrs. Allen Stephens and children, Lubbock; Ben Cary, Lubbock; Mr. and Mrs. Claude Warren and children, Merkel; and Mrs. Lora Warren, Merkel.

Mr. and Mrs. George Miller, 3757 Highland Drive, are parents of a baby boy, born at 9:37 last night. The baby weighed 7 pounds, 5 ounces.

Mr. and Mrs. H. H. Leonard and daughter, 3621 Avenue V, are in Albuquerque, N. M., vacationing. They have been away two weeks, and plan to return soon.

Mr. and Mrs. Cecil Boren, 2608 Avenue Q, have as visitors today Mr. Boren's sister, Mrs. W. F. Mathis, and his mother, Mrs. I. W. Boren, Fluvanna.

Mr. and Mrs. Silas Devenport, 2611 Avenue X, have made several trips to Colorado City the past few days, visiting Mr. Devenport's mother, Mrs. T. C. Devenport, who is ill in the Root Memorial Hospital there. Mrs. H. P. Rogers, who is a sister of Mrs. Devenport, has also been over to be with her in the hospital. Mrs. Devenport's condition is reported improved today.

Dr. John H. Hamblen and his family have moved into their new residence at 2103 Thirty-seventh Street. Built of Leuders stone, the house is directly across the street from the Highland Park addition. It is a sixroom house, with two baths. Others who are building in the same block include J. J. Dyer, Jr., H. O. [illegible] and L. O. Little.

ka, 2701 Avenue G, returned Monday from a four-day vacation trip. Mrs. Mikeska has just moved to Snyder to join her husband, a dentist. She had previously lived in Houston.

Mrs. W. B. Hamilton from Lawton, Okla., left last week after visiting with her mother, Mrs. J. C. Maxwell, 2112 Twenty-eighth Street.

Miss Thelma Leslie, 2711 Avenue W, visited in Abilene last Friday.

Mrs. Elery Gann from Odessa has been here visiting her sister-in-law, Mrs. A. C. Leslie.

Mrs. Hubbard Taylor, who has spent the past two months with Mrs. J. P. Morgan, 2707 Avenue U, is visiting her brother in Littlefield, Tex.

Mr. and Mrs. Myron Hubbard, 2900 Avenue V, had as a week-end visitor Mrs. Tom Crow from Sweetwater. Mrs. Crow is Mrs. Hubbard's mother.

Mr. and Mrs. John W. Leftwich and Mrs. Chester Hutcheson from Abilene were visitors Sunday in Mrs. John W. Leftwich's home, 2411 Thirty-second Street, Sunday. Mr. and Mrs. Leftwich are leaving for Don Martin Lake in Mexico, for a two-week vacation and fishing trip.

Mr. and Mrs. Tirus Allen and two of their children and Mrs. W. T. Patterson visited with Mr. and Mrs. R. E. Patterson, 2009 Thirtieth Street last week end.

Mrs. Bert Dennis was in Snyder Monday from her Borden County ranch home.

Miss Martha Sue Hubbard, daughter of Mr. and Mrs. Myron Hubbard, 2900 Avenue V, left Monday for a visit with her grandparents, Mr. and Mrs. Tom Crow, Sweetwater. Martha will return in time to take up her studies. She will be a freshman this year at Snyder High School.

Rolls may be frozen baked or unbaked, but the unbaked ones don't always turn out so well.

President of County P.-T.A.



One of the motivating personalities behind the tuberculosis X-ray survey here, which will leave Thursday after a successful week of examining Scurry County residents, is Mrs. Wraymond Sims, pictured above. An active club woman, able civic leader, and teacher in the county, Mrs. Sims is president of the County Parent-Teachers' Association, which brought the mobile X-ray unit here. In addition to her civic work, Mrs. Sims rides the range with her husband on their ranch 12 miles east of Snyder, and does all the work necessary to keep a big ranch household going.—(Joe Dave Scott photograph).

Power to Impose Ceilings And Rationing Appears Assured

By MARVIN L. ARROWSMITH
(Associated Press Staff)

WASHINGTON, Aug. 22. — Overwhelming Senate approval of a home front mobilization bill virtually assured President Truman today the power to invoke wage-price-rationing controls and otherwise gear the nation to a wartime footing.

The Senate passed the emergency measure last night by a whopping 85 to 3 vote. It did so after writing in some restrictions on the President's authority which administration forces battled against in vain.

DIFFERENT

The Senate bill and an economic controls measure which the House approved on Aug. 10 are vastly different in some essential details, but both authorize Mr. Truman to impose wage-price curbs and other inflation controls.

So the bill which finally goes to the White House after a Senate-House conference committee irons out differences between the two versions — certainly will carry wage-price-rationing authority.

Overriding vigorous administration opposition, the Senate voted 50 to 36 to require the President to invoke wage and price controls simultaneously and virtually across the board if he imposed them at all. The amendment was sponsored by Republican Sens. Bricker (Ohio) and Wherry (Neb).

SETBACK

That directive killed a section of the administration bill which would have let Mr. Truman put wage and price controls into effect on a selective basis if he cared to, in advance of any overall program. Under that plan, he would not have had to invoke general wage ceilings until a substantial part of the economy was under price control.

The House bill permits selective controls.

On the other hand, the Senate refused to strip from the bill all of the authority for wage and price controls. An amendment by Sen. Capehart (D-Ind) to do that was swamped, 75 to 6.

The [illegible] suffered a setback when it voted to transfer to the Commerce Department exclusive handling of (1) the allocation of scarce industrial materials and (2) assignment of priorities to speed defense production.

DAMAGING ACTION

Sen. Sparkman (D-Ala) chief drafter of the bill, called that amendment and the one eliminating selective wage and price controls "the most damaging of all the changes made."

Sparkman and Sen. Douglas (D-Ill) both expressed confidence that the two amendments would be scuttled in conference.

The House bill would give the President a free hand to set up the allocation and priorities programs as he sees fit.

Revolt Flies to London

SINGAPORE, Aug. 22. (AP) — Saved by a Singapore court from murder charges in Indonesia, R. P. P. Turk Westerling was en route to London by plane today.

Westerling, a former Dutch army officer, fled to Singapore last January after leading an abortive rebellion in West Java. Indonesian efforts to have him extradited failed, although Westerling served two brief terms in Singapore jails — the first for illegal entry, the second for breaking a cellmate's jaw while in prison.

From London, Westerling is expected to go to Brussels, Belgium.

CHICAGO, Aug. 22. (AP)—Mrs. Ona Dovgin has two puzzled pigeons and they have a foster chick.

Because Mrs. Dovgin's pet pigeons, Mama and Papa Buzzy were unsuccessful in hatching their own eggs, she placed a chicken egg in the nest. The pigeons, after some hesitancy, began the job of hatching, papa taking his turn sitting on the nest.

After 19 days, the egg hatched. Now, with a downy chick in their nest, the pigeons, Mrs. Dovgin said, appear more puzzled than ever.

The old courthouse from which Billy the Kid made his famous escape in 1881 is now a New Mexico State Monument. It is in the little frontier town of Lincoln, N. M.



TREADING and REPAIRING
BILL RAGSDALE TIRE COMPANY
2310 Ave. S.—Phone 323

FOR
Cheaper Concrete
MIX IT ON THE JOB!

● Free Estimates
● Pour Anywhere-Anyplace
E. L. FIKES
811 23rd Street
Phone 17-W

Three Delegates Will Represent Scurry H-D Clubs

Three delegates to represent Scurry County's Home Demonstration clubs at the annual state convention which will meet tomorrow at Big Spring are Mrs. J. W. Coffee, route No. 3, Mrs. Lowell Thornburg, route No. 2, and Mrs. Lowell Light of Roscoe.

These delegates were elected by the clubs of the county to attend the three-day convention with privilege of voting in the state elections, but all other members of home demonstration clubs may attend the convention, according to Mrs. Mildred Sparks, county home demonstration agent here.

Guest speakers at the convention will include Dr. L. D. Haskew, dean of the college of education at the University of Texas, and Beverly Runnels, who will speak on "What 4-H work means to me."

In order that each county may have delegates at all of the workshops, two workshop sessions will be held for each of the five committees—4-H, recreation, legislative, education and marketing.

New officers of the T. H. D. A. will be installed Thursday night, following the election Thursday afternoon.

A skit, "United We Stand," showing the relationship of the T. H. D. A. and the home demonstration clubs to the extension service, will be included on the program. Mrs. Bob Potter, legislative committee chairman, will direct the skit.

At a meeting of each district, a report of the work done in carrying out the committee recommendations for the past year will be given in panel discussion.

During the business session of the convention, the program of work for 1950-51 will be adopted. Local arrangement for the convention are being made by Mrs. Fred Gibson, district No. 6, vice-president; Mrs. L. A. Groene, district No. 7, vice president; Mrs. Sam Armstrong, Howard County home demonstation council chairman; and Mrs. Edward Simpson, Howard County T. H. D. A. chairman.

Mr. and Mrs. H. P. Rogers Return From Visit in Lubbock

Mr. and Mrs. H. P. Rogers, 121 Twenty-fourth Street, had as a week-end guest their son, Gordon W. Rogers from Dallas.

Sunday Mr. and Mrs. Rogers accompanied him to Lubbock, where they visited their two daughters and families, Mr. and Mrs. William Paulk and Mr. and Mrs. J. R. Brown.

Gordon Rogers remained for a longer visit with his sisters after which he will make a trip to the northern states.

Sturdivant Family Holds Reunion Sunday

The six children and twelve grandchildren of Mrs. M. A. Sturdivant, 223 Twenty-fifth Street, held a reunion Sunday at Mrs. Sturdivant's home.

Group pictures were taken following a large noon meal.

Present were Mr. and Mrs. Ray Sturdivant and children of Kerrville, Tex., Mr. and Mrs. Oren Sturdivant and children of the Lloyd Mountain community, Mr. and Mrs. Lewis Newby and children, 2706 Avenue Q, Mr. and Mrs. Clark Sturdivant and children, 2506 Avenue B, Mr. and Mrs. Clyde Sturdivant and children, Pleasant Hill community, and Miss Ethel Mae Sturdivant of the [illegible]

Miss Marianne Randals, who arrived in Snyder over the week end, following a two months' tour of Europe, is off to Lubbock today.

She will meet Miss Junny Huckabee at the Lubbock Municipal Airport. Miss Huckabee, who was Miss Randal's roommate during her Hockaday School days, will visit her in her ranch home west of Snyder for several days.

Miss Randals plans several affairs to honor her house guest.

Chamber Manager To Address Business And Professional Women

Harold Bennett, manager of the Chamber of Commerce, will be the principal speaker at the meeting of the Business and Professional Women's Club tonight. He will discuss civic plans for Snyder which have been taken up by various clubs in the city.

The group will meet at 8 o'clock at the Martin's for dinner, to be followed by the program and a social hour.

Miss Winnie Garner, vice-president and membership worker, urged all members to attend and bring a guest.

Farouk Denies Wedding Plans

DEAUVILLE, France, Aug. 22. (AP) — Everybody in Egyptian King Farouk's entourage except, perhaps, his official spokesman apparently was enjoying himself here today.

While the rest of the party was being entertained variously by ballet, bacarrat, or a specially-imported dancer, Karim Thabet Pasha—Cairo newspaper editor who doubles as the royal public relations adviser—concentrated on getting off the spot.

Last Friday, with the portly Farouk nearby in their hotel lobby, Thabet Pasha assured newsmen there would be a royal wedding in the spring. This was in response to inquiries whether Narriman Sadek, sultry-eyed 16-year-old Egyptian girl, was on her way here from Switzerland to be married to the king.

There is no question of a wedding in France at this time, said Thabet Pasha, who then went on to add expansively that the king would be married to Miss Sadek in Egypt next spring.

Yesterday, the royal spokesman held court to back-track.

"Narriman Sadek is not coming to Deauville," he told newsmen. "I don't know where she is. I know of no plans for the king to be married. If there are any plans, they are known to the king alone.

"His majesty is here to relax. This is his first visit outside Egypt in 11 years, except for a three-day trip to Cyprus two years ago. He is trying to have some fun."

Last night the fun-seeking monarch attended the ballet at the Deauville Casino's Theater.

Another of Farouk's favorite entertainers, Samia Gamal, 26-year-old expert in the Egyptian hootchy-kootchy, said she had not yet had an opportunity to perform here privately for his majesty. The king had Miss Gamal break off her engagement in Monte Carlo to come here at his expense. In addition to paying her traveling expenses Farouk bestowed a Paris-created gold lame evening gown on the dancer.

Samia danced for the king—but publicly—Sunday night at a gala party in his honor at the Deauville Casino.

So far during his stay here, the king has not escorted a feminine companion in public.

Aged Woman, 108, Dies

DETROIT, Aug. 22. (AP)—Mrs. Patricia Vitale, Sicilian immigrant who was said to be 108 years old, is dead.

Her age was vouched for at the Little Sisters of the Poor Charity home. Survivors include 35 great grandchildren and three great, great grandchildren.

We want city loans in Snyder on new or nearly new homes:
● G. I. 90%
● F. H. A.
● Life Insurance Co.
See us for prompt service.
MILBURN MORTGAGE & REALTY CO.
Towle Bldg. Ph.. 77

KENNER LUMBER CO.
East Highway at City Limits
WALLPAPER AND LINOLEUM
We now have a nice assortment of colors and patterns in both. Reasonably priced.

● Complete Stock of Outside and Inside Paints.
● Upper grades white pine cabinet and finish lumber.
● Repair Loans—10 Percent Down Payment. 36 months to Pay.
No Delays!
KENNER LUMBER CO.
East Highway Phone 973 P. O. Box 63

WOMAN'S CALENDAR

THURSDAY

Chez les Amies, at Country Club, 2 p.m. Mrs. V. V. McGrew entertaining.

FRIDAY

Snyder Garden Club breakfast meeting 9:30 o'clock, First Christian Church dining room.

Guests Entertained By O. R. Littells

Mr. and Mrs. O. R. Littell, who live west of Snyder, have been entertaining house guests for several days.

Mr. and Mrs. A. V. Patterson from Odessa remained a week. Mr. Patterson is an old classmate of Mr. Littell's from Oklahoma A. & M. Other visitors with Mr. and Mrs. Littell were Mr. and Mrs. Bert Mackey from Hobbs and Mr. and Mrs. Sladek from Oklahoma City.

Returning with Mr. and Mrs. Sladek to Oklahoma was Miss Louise Sladek, a neice of Mr. and Mrs. Littell, who has spent several weeks with them here.

Deffebach Family On Western States Tour

Mr. and Mrs. Lyle Deffebach, Bill Deffebach, and Mary Ethlyn Deffebach, 3113 Avenue T, are away on their annual vacation trip.

They have visited Estes Park, Colo., and are proceeding on to Rapid City, S. D., Cody, Wyom., Yellowstone National Park, Salt Lake City, and the Grand Canyon. They are expected to return to Snyder about Sept. 1.

Bill Deffebach will enroll as a junior at the University of Texas upon returning.

Da'Mille Fashion Cosmetics Special Representative
Will Be In
BOW DRUG STORE
On POST HIGHWAY
Aug. 22 through Aug. 29
and invite YOU to come in for a COMPLIMENTARY facial and skin analysis, with professional advice on your correct skin care.
Make Your Appointment Now
And Be Glad You Did

Several Parties Scheduled For Jo Alyce Goss

A series of bridal parties have been planned this week to honor Miss Jo Alyce Goss, who will marry Billy Bob McMullen at 8 o'clock Friday night at the First Baptist Church.

A spinster dinner tonight, a bridesmaid's luncheon, a rehearsal party and a large reception following the ceremony will all fete the bride.

Miss Goss will give her spinster dinner at 7 o'clock tonight at the home of her parents, Mr. and Mrs. T. C. Goss, 2305 Thirtieth Street. Members of the wedding party who will attend are Mrs. Hugh Longino, the matron of honor, Miss Eleanor Erwin, Miss Marianne Randals, Miss Betty Lynn Gatlin, Miss Shirley Goss, the bride's sister, Mrs. Heidel Brunson from Bronte, Tex., the bridegroom's sister, and Miss May Jean Tefteller, Roby. Other friends have been invited also.

Miss Zona McMullen, the bridegroom's aunt, will fete Miss Goss with a party following the wedding rehearsal Thursday night. The wedding party and friends will be entertained at Miss McMullen's home, 2311 Avenue N. Miss McMullen will also give a bridal luncheon for the wedding party Friday at noon in her home.

Following the wedding ceremony Friday night, Mr. and Mrs. Goss have invited a large guest list for the formal reception at their home.

CANYON DRIVE-IN THEATRE
New Big Spring Highway
Tuesday and Wednesday
"FIGHTING KENTUCKIAN"
John Wayne
PLUS CARTOON

SHOW TIME
RITZ
Last Day Today
"CHEAPER BY THE DOZEN"
Clifton Webb and Jeanne Grain
TEXAS
Last Day Today
Double Feature
"KILLER DILL"
also
"RETURN of WILD FIRE"
PALACE
Last Day Today
"THE OUTRIDERS"
Joel McCrea
AZTEC
Last Day Today
Double Feature
"ROAD TO THE BIG HOUSE"
Also
"TRAIL OF THE MOUNTIES"
DRIVE-IN THEATRE
STARLITE
Today and Wednesday
"REFORMER AND THE REDHEAD"
Dick Powell and June Allison
TRAIL
Today and Wednesday
Double Feature
"BAD BOY"
Audie Murphy
Also
"THE DUDE GOES WEST"

SCHOOL SUPPLIES
You will find the supplies you need for school in Our Large Stock of School Necessities.

$2.50 to $4.25
★
Esterbrook Fountain Pens
$2.00 and $2.50
★
Sheaffer Fountain Pens
$1.98 Up
★
INK-----PENCILS
and Many Other Supplies
Times Printing Co.
1907 25th Street.

CLASSIFIED ADVERTISING RATES

Four cents per word for first insertion; three cents per word for second insertion; two cents per word for third and fourth insertion; one cent per word for each consecutive insertion thereafter. Minimum must be figured at 15 words.
All spaced ads take classified display rates.
Classified Display: 8sc per inch for first and second insertion; 75c per inch for third and fourth insertion; 70c per inch for each consecutive insertion thereafter. Minimum classified display, one inch.
Legal advertising, Obituaries and Reading Notices: Fifteen cents per printed line for each insertion. Brief Cards of Thanks, $1 each.
All Classified Advertising is cash-in-advance, unless customer has regular classified charge account.
Publisher is not responsible for copy omissions, typographical errors or any other unintentional errors that may occur, further than to make correction in next issue after it is brought to his attention.

CLASSIFIED DISPLAY

GLASS
FOR EVERY PURPOSE
AUTO GLASS
WINDSHIELDS and WINDOWS
FOR
BOTH TRUCKS AND CARS
Free Estimates
Installed While You Wait
SNYDER GLASS & MIRROR CO.
2007 - 26th St. Phone 1580

DON'T GAMBLE
Super Values at Pollard's
Over $60,000.00 Worth of New and Used Cars to Choose From.
1950—Ford Pick-Up—New
1950—Olds. 98 New
1948 Dodge—4 dr. Sedan Low Milage
1948 Plymouth 4 dr. Local owner
1950 Chev.—New.
1941 Ford Coupe—Extra clean
1946 Ford 2 dr. A real bargain
1942 Pontiac — Clean as new
Easiest Terms In Town—Some Customers Never Pay.
Pollard Motor Co.
CHRYSLER AND PLYMOUTH
open evenings until 7 o'clock
2101 25th Street Phone 53

LATE MODELS
Two 1950 Olds 88 4 Dr. Loaded
1950 Pontiac 8 Streamliner
1950—Merc.—4 Door
1949 Merc. Club.
1949—Merc. 4 dr. perfect condition
1948—Chev. 2 dr.
1948 Ford—½ ton—pickup
1947—Cadillac 4 dr. perfect condition
1941—Ford—2 dr.
1941 —Chev. 4 dr.
1940 —Chev. 4 dr.
Many other used cars to choose from
TWO LOCATIONS
507 East Highway 2001 25th Street
Barrett Motor Co.
LYLE BARRETT Ph. 151 A. B. SHELTON

PROOF
of these facts is available
1. A machine that will balance Wheels and Align front end.
2. Trained Mechanics to rebuild any motor.
3. Overhaul trucks of any size, or make
4. A complete body shop.
5. Wrecker Service Anyplace—Anytime.
6. Washing and Greasing Service.
Ezell Motor Co. Ltd.
1931 25th St. Phone 966

FOR SALE
Three 1949 Chevrolets
1950 Olds "98" (New)
1950 Pick-up Chevrolet (New)
1946 Ford Tudor
We do complete upholstery and trim work.
PROCTOR MOTOR COMPANY
2700 West 25th St. Phone - 1377

CERAMIC CLASS
NOW OPEN
MODELING—GLAZING—FIGURING—LACE and PAINTING
GREENWARE and CUSTOM FIRING
ROBERTA'S CERAMIC SCHOOL
Open 9 to5. Evening Classes by Appointment
2203 West 26th St.

REAL ESTATE DISPLAY

PAY CASH AND SAVE!
Asbestos Siding "White" $7.95
1x6 Good Grade Center Match $12.50
24"x24" Window Screens $3.00
Screen Doors $4.95
2x4's & 2x6's $7.50
Corrugated Iron $9.75
If You Have the Cash We Have the Price.
VEAZEY CASH LUMBER CO.
1 Mile West on Lamesa Highway
Phone 1573

HUDSON
See these Bargains
1-1947 HUDSON Convertible
1-1947 HUDSON Com. Sedan
1-1946 HUDSON Sedan
1-1946 PLYMOUTH Sedan
1-1946 PLYMOUTH Convertible
1-300 Amp. Hobart Welding Machine.
HICKS MOTOR COMPANY
1928 - 25th Street
Phone 1481

SPENCER
Individually designed supports for Men, Women and Children.
MRS. LOU LAMBERT
4 Mi. from Square on Colorado City Highway.

ELY'S DRIVE-IN
Just West of Pal-o-Mar
Serve Yourself
Crushed and Blocked Ice
Any time—DAY OR NITE GROCERY CURB SERVICE
7 days per week
FROM
7 to 11

ICE
WE DELIVER
Alamo Ice Co.
2510 Ave. Z Ph. 1166

YELLOW CAB
699 or 700
QUICK SERVICE

DON'T DELAY
BUY TODAY
Get your new trailer house AWNINGS while they last.
TRAILER TOWN
612 30th St. Phone 1571

ANNOUNCEMENTS A

SPECIAL NOTICES A2
For your Avon products and sewing of all kinds, phone 19-W. Mrs. Baker.

LOST AND FOUND A4
Lost: Billfold containing Registration Card of Billy E. Frizzell and $75.00. Lost in vicinity of B & E Courts. Big reward. Turn in to Police office.

PERSONAL A5
Alcoholics Anonymous—For problem drinkers who want to help themselves. Queries strictly confidential. Phone 1187, or 1720 24 hours daily.

AUTOMOBILES B

AUTOS FOR SALE B1
1946 Dodge, Custom Sedan. Extra clean. Call owner, 1789.
1947 Ford Station Wagon. Good condition. overdrive, radio, heater. 1941 4 door Hudson. Jordan Trailer Company, East Highway 180.
1947 Streamliner two-door sedan 8. One owner, heater, radio. Call 1524 after 5 p. m.
1950 4-door Special DeLuxe Plymouth. No miles, with equipment. $3025.00. See at Chuck Wagon Cafe.

AUTOMOBILES B

TRUCKS FOR SALE B2
Two Water Trucks. 1948 Chevrolet Brownlite. 1948 Chevrolet 2 Sped 1400 gallon tanks. Viking pumps. Fully equipped. Contact E. L. Henson Phone 1128 Snyder for particulars.
Chevrolet Dump Truck. Overhauled motor. Good throughout. Leaving State. Accept first reasonable offer. 2505 25th Street.
For Sale: 1949 2 Ton Studebaker truck. 20,000 miles. $985.00. C. J. Smith. Davis Laundry. 1504 Avenue S.

TRAILERS B3
For Sale—$350.00 down. Take up payments, 1950 21 foot Travelite. 6 months old, good as new. Call for Tom W. Thompson, Wright Way Trailer Courts. Avenue I and 13th
1948 Travelite for sale. In extra good condition. 1911 30th Street.
27 foot Sun House Trailer. Electric brakes, refrigerator, air conditioner, apt. size gas stove. Inquire 1108 25th Street.
BARGAIN. Vagabond House Trailer. Extra nice. Everything ready to go $850.00. Inquire 1803 30th street, A & T Courts.
18 Foot trailer house. $225.00 See McCuistion after 6 p. m. or see Trailer Camp. 8 miles on Clairemont Road.

JORDAN TRAILER COMPANY
West Texas LARGEST Selection of New and Used TRAILER HOMES
SPARTAN Life-Time Trailer
All Metal Aircraft Construction
¼ DOWN
Balance
5 Years at 5 Per Cent
36 ft. Imperial Mansion
35 ft. Royal Spartanette
33 ft. Royal Mansion
30 ft. Spartan Tandem
30 ft. Mansion
Trail-ettes
America's Standard of Value
33 ft. Two bedroom
25 ft. Shower and Commode
Also
DIXIE QUEENS
VAGABONDS
M-SYSTEMS
LIBERAL TRADES
and
INSURED
Payment Plan
Compare our TRAILERS
Compare our TERMS
Compare our SERVICE
Compare our GUARANTEE
Compare our REPUTATION
OUR VOLUME OF BUSINESS
SAVES YOU MONEY
East Highway 180
Snyder, Texas

TRAILER REPAIRS
All kinds of Trailer Repairs. Paint, Caulk, Seal. New tops put on, old ones repaired. Replace panels inside and outside. Doors and windows also. 4 blocks south of Ranch House Cafe on Ave. E and 31st Street. Leave Message at small aluminum trailer. Sign on fence. See Bill. Phone 9550 or 1596 in care of Ballards Cafe.
B. & B. Trailer Repairs

MACHINERY B8
For Sale: Welding machines. 300 amps. Lincoln electric and acetylene mounted on Chevy. truck. See Jake Ashmore. Mertzon, Texas.

BUSINESS OPPORTUNITY C

OPPORTUNITY
Have excellent opportunity for someone interested in going into grocery business in a nice little town with little competition. All set ready to go, nice rock building with nice home, that can be leased with option to buy, with all fixtures with meat market ready to go. Call or write—
A. P. Waldrep,
President, First National Bank,
Melvin, Texas.

For Sale: Frozen Malt Machine. Very reasonable. Call 1590 or see at Sunset Courts.
Naval officer returning to active duty wishes to sell local ice cream business. Excellent location and trade. For details write Sweetwater Box 1288.
For Sale: Soft Drink Vending Machine route in Austin, Texas. Route consists of 21 machines located Bergstram Field Air Base post theatre, bus depot and "Somewhere" hamburger stands in Austin. Gross income $1200.00 month with $300.00 overhead. Will net one operator about $700.00 per month or two partners $900.00 month. Sale Price $20,000.00.

BUSINESS SERVICES D

PAINTING-PAPERING D11
FIRST CLASS PAPERHANGING
Painting-4 years in Snyder. Bed and tapeing, work guaranteed. Floor sanding.
HARRY DEAN
Phone 1594
Painting jobs wanted, small jobs my specialty. Call Jack Hale, Odessa Hotel, phone 9543.

PROFESSIONAL D14
For complete sign service, processing, bulletins, neon, call Quality Signs, 510 East Highway. Phone 1442.

WATCH, JEWELRY REP. D21
Expert watch repairing. J. J. Dyer Jewelry, North side of square. 4-25-tfc

WELL DRILLING D22
CESSPOOLS AND SEPTIC TANKS MACHINE DRILLED
Good workmanship and consultation. Septic tank pumping, also rat holes.
Scurry Lodge Phone 9601
LONG DRILLING CO.

EMPLOYMENT E

HELP WANTED, MALE E1
Assistant to branch manager. Over 25. Capable meet public. $45.00 to $55.00 5 day week Apply 705 29th Stret. 8 to 9 A. M.
Union Finish Carpenters. $2.00 per hour. 6 day week. Time and one half for overtime. Elementary School Job North of Snyder. See Mr. Stevenson.
Wanted—Young man to write shop tickets. See Pipkin, Bickerstaff Motor Co.
Experienced grocery clerks. Apply B & B Parkway Food Store. Snyder, Texas.

HELP WANTED, FEMALE E2
Waitress wanted. Apply in person. H. Ingram. Sage & Sand.

WANTED
Experienced PBX Operator. Pleasant voice and personality.
Call 1200

Wanted—Press operators, good pay, permanent. Apply in person. Snyder Steam Laundry. 1401 26th St.

INSTRUCTION F
Piano lessons—See Mrs. Lewis. 3001 Avenue M.

WOMAN'S COLUMN H

CHILD CARE H3
Care for your children, day and night. Mrs. J. C. Beavers, 501 25th St. Phone 337-J. 5-12-15p
Child care day or night. Green Hills Addition. Avenue Smith and O.

LAUNDRY SERVICE H5
Will do ironing in my home. 606 East 16th Street.

SEWING H6
Sewing and button hole work done—Reasonable. 2603 Avenue H. Phone 1356-J.
Do you need some sewing or alterations done? 2711 Avenue O is the place.

FARMER'S EXCHANGE J

FARM EQUIPMENT J1

POULTRY J4
Get MORE for your EGGS, practically the year around if you have a good flock. We are buying hatching eggs NOW from heavy breed flocks. Have 5 to 6 months season on Leghorns. Extra premium on bie flocks. 300 birds or more. Bill Rice, Manager. Colonial Hatcheries in Sweetwater will call on you at no obligation. SEE US TODAY.

MERCHANDISE K

HOUSEHOLD GOODS K4
Used conventional and automatic washers, ranges, refrigerators. Maytag-Thor and other brand names. Excellent condition, reasonable price. Wes-Tex Appliance, Snyder. We have nice selection of used furniture we have taken in on trade. Including 1949 Servel Electrolux. 1940 Frigidaire, ranges, bedroom suite, dinnette set. Combination radio and record player, and other furnishings. Going at bargain prices. Jordan Trailer Co. East Highway 180.
Practically new twin bedroom suite, boxed springs for double bed practically new, living room suite, 9 x 12 wool rug, coffee table, large leather covered rocker. See Gordon B. Goss at Gordons Drive-In on Big Spring highway.
Garage equipment including valve machine. Good condition. Write A. H. Oakley, Box 51 or see at Magnolia Station, Anton, Texas.

WEARING APPAREL K10
For Sale: Used ladies clothing. Size 9 and 11 at 806½ 24th Street.

DOGS, PETS, & ETC. K3
For Sale: Registered Pekingese puppies. E. L. Floyd. Trailer Courts, 812 16th Street.

WANTED TO BUY K14
WANTED!!!
TO BUY HOUSE TRAILERS.
TRAILER TOWN
612 30th Street

WANTED
JUNK IRON $10.00 to $16.00 Per ton.
Also Oilfield Cable.
SNYDER IRON & METAL
Old Lubbock Highway

OIL FIELD SUPPLIES K15
Have car of pipe in transit.
5500 ft. 2" upset tubing-8-R-thd.
5300 ft. 2½" upset tubing 8-R-thd.
1200 ft. 6" casing.
Call or wire W. A. Box
Telephone 7986
Wichita Falls, Texas.

RENTALS L

BEDROOMS L1
SNYDER HOTEL
16 Air Conditioned Remodeled Rooms
H. J. Lines
Owner
510 East Highway
Furnished bedroom, private entrance, close in. One or two men. 2506 Avenue N.

ROOM & BOARD L2
Room and Board for men in private home. 1907 Avenue M.

APARTMENTS L3
Three Apartments. Two furnished, one unfurnished. 1½ miles North Cemetery. S. W. (Red) Trevey.
New 2-room apartment. Just finished. $60.00 per month. 33rd and Avenue J.
Furnished apartment—Clean. Well located and priced right. 611 25th Stret.
For Rent—Trailer house in Hermleigh. Apply at Ken Theater.
2 room apartment in Hermleigh, partly furnished. See L. B. Rea. Inadale, Texas.

Canary Cottages
ALL BILLS PAID
Kitchenettes, Modern Cooking Facilities, Air Conditioning, Electric Refrigerators
Reasonable Rates.
1111 26th Street Phone 750

HOUSES L4
5 rooms with bath. Modern. 12 miles South of Snyder. Se Dean Smith, Hermleigh, Texas.
Two room furnished house, private bath, air conditioned. See us after 5 P. M. 1412 30th Street.
FOR RENT—New furnished houses, private baths, electric refrigerators; air conditioned; 3 miles on left on Lubbock Highway. Willingham's.
New 4-room house for rent. Contact 1612 Avenue R.
For Rent: 5-room house, water and electricity, school, mail route. 2½ miles Southwest of Hermleigh.

MISC. FOR RENT L5
BEFORE YOU RENT
Visit MC's TRAILER COURT
Modern — Reasonable
Air Conditioned
Phone 9572
$16.00 Per Week
Across Tracks on the Old Post Road
4-25-tfc

COME TO WEBB'S TRAILER VILLAGE
1 mile North of Santa Fe depot. Left hand side on Clairemont road. New, Modern and Reasonable. Plenty of room for the children.
Store Building for rent. 25 by 90. 2210 Avenue S. See Roe, 2207 Avenue S.

NICE TRAILER HOUSES FOR RENT
Also have a few choice parking spaces.
TRAILER TOWN
612 30th Street

WANTED TO RENT L6
Bedroom and garage in Southwest part of town. Permanent. Address Box 35-X Snyder News.

TRAILER SPACE L7
D & D TRAILER CAMP
Modern and Semi-Modern spaces. 2 Baths. Wash House. $6.00 per week.
PHONE 9579

REAL ESTATE M

BUSINESS PROPERTY M1
FOR SALE
New Store Bldg. Suitable for Drive-In, Grocery or Field Office on 50 ft. lot. Lamesa Highway. $4,250.00.
Trailer court 150 x 150. Three trailers, 1 small duplex, 1 rent house, nice living quarters, bath house. Income over $700 per month. Price $14,000.00.
Several well located lots on Lamesa Highway.
I. A. SMITH REALTY CO.
1824 26th St. Ph. 848

HOUSES FOR SALE M2
For Sale: Good, old house. 6 rooms and bath. Two kitchens. 3311 Avenue G.
Three houses on a 75 x 150 foot lot. Information 3001 Avenue M.
Four room house. Bath, Butane, and water Price $5,000. C. A. Moon. Dunn, Texas.
"GOV'T BUILDINGS SALE At Pyote AAF, Texas. 20 x 50 foot buildings only $675. (Delivered whole) See Mr. Yamin at Airfield gate entrance daily. ACT NOW LIMITED NUMBER"
Attractive 4 room Stucco home and 3 room garage apartment. 4 blocks north of square. 509 Pine, Sweetwater. Phone 3386.
Five room house—garage attached. 6 x 12 storage space. Butane and water system. One block East North School.
Two room house with bath completely furnished. 100 per cent financing to right party. Conrer Avenue Y and Peyton. After 5.

REAL ESTATE

HOUSES FOR SALE M2
NEW HOMES
Why not call us for appointment to inspect one of the following:
New and beautiful 5 room home, with enclosed back porch. Immediate possession. Will carry good loan.
6 Rooms and bath. New. Paved street, all facilities, good loan.
3 new four and one-half room homes. Southeast Snyder. Immediate possession.
Other choice homes in several sections of town.
SCOTT & SCOTT
TOWLE BUILDING
Phone 77 or 1124-W
or 1777-J

LOTS FOR SALE M3
Choice resident lots with all facilities. Also lots with mineral rights. Webb & Pilcher Phone 1315. 5-30-tfc
House for sale or trade—3 rooms and bath—Andress addition. Avenue P. See J. C. C. Carruthers.

FARMS & RANCHES M5
New Mexico Ranch Land
The following list of ranches are all extra good and are priced proportionally to the number of cattle they will run, location, agricultural potentalities and mineral status. Some of these prices sound very high but the higher the price per acre for the deeded land the more lease they carry.
24 SECTION RANCH
9695 acres deeded, balance lease. Watered by shallow wells and windmills, creeks and springs. Has a large modern adobe house at headquarters, plenty of barns, corrals, shoots and scales. Located in a valley surrounded by hills which afford good protection for livestock. It is a good year around ranch that will carry 400 mother cows. It also carries most of its mineral rights, some of which the owner wishes to retain. The price is $25.00 per acre for the deeded land and it is stocked with good cattle which could also be boughht when ranch is sold.
29 SECTION RANCH
15130 acres deeded, 960 acres State lease, 560 acres Gov. lease. This is nice rolling prairie country, watered by shallow wells, tanks and running creek; plenty of pastures; four room rock house, shoots, corrals, bunk house located near the center of the ranch. It is good for 600 cows and carries 8000 acres of mineral rights, 1000 acres of which the owner wishes to retain. Price $16.00 per acre for the deeded land.
20 SECTION FARM AND RANCH
7860 acres deeded. 2760 acres state lease and about 2560 acres Taylor Grazing lease and free range; has two good sets of improvements and two camps; 1400 acres in farm; fenced in several pastures; watered by springs, tanks, wells and windmills. Practically all the deeded land is nice level plains land. The lease covers valleys and nice canyons with timber which makes good protection for stock in winter. It also has considerable deer on it. It carries practically all its mineral rights and the price is $30.00 per acre for the deeded land.
7 SECTION RANCH
2760 acres deeded, 960 acres Gov. lease, 800 acres private lease; good fences, corrals and shoots; two room rock house; watered by wells and windmills, springs and creek. This is a nice open country with some protection for stock; carries most of its mineral rights and the price is right on it, $12.50 per acre for the deeded land. Good for about 125 cows. The above described ranches are all located here in the vicinity of House, New Mexico and are priced right and are actually for sale at the price quoted. For further information contact
Goff Armstrong,
House, N. M.

REAL ESTATE DISPLAY

MOVING TO ABILENE TO EDUCATE YOUR CHILDREN???
This lovely two story Colonial type home has about everything, and can be yours in time for school this fall.
- Painted Lambert green with stone veneer.
- Attic insulated with rock wool and has attic fan.
- West front on 75 x 140 lot beautifully landscaped with Crepe Myrtle, Weeping Willows, Oak and Native Mesquite trees.
- Double garage with paved driveway and back yard fenced for privacy.
- Wood burning fireplace is ideal in winter.
- Huge living room and 4 large bedrooms. Has 5 outside entrances.
- A 47 x 11—L shaped terrace with roof overhead.
- Entire house carpeted in soft grey and beige.
- A 10 x 10 breakfast room and large dining room. The kitchen has Hotpoint dishwasher and Bendix.
- Location is in an area of fine large well kept homes with dozens of trees all around.
- Extremely well located as to grade, junior and high schools.
- Considered one of the most strikingly beautiful homes on Sayles Boulevard.
- The price is $30,000.00 cash and this offer is definitely for those who can afford the very best. It won't be open long.

Call or Wire
Owner at 525 Sayles Blvd.,
Abilene, Texas Phone 5057 For Appointment

Homes Destroyed When Huge Blaze Sweeps California Redwoods

SAN FRANCISCO, Aug. 22. (AP)—Some 35 northern Californians are homeless today, their houses destroyed by fire that blackened nearly 3,000 acres of rich redwood timber in Humboldt County.

Elsewhere in the state, flames that had charred more than 100,000 acres of tinder-dry brush and forest land seemed to be slackening.

Red Cross aid was sent to 12 homeless families about 55 miles south of Eureka. They are being housed at the tiny Eel Rock Church.

More than 200 state fire fighters are battling the blaze, most of which is on private lumbering land.

Another uncontroled fire a few miles to the south burned almost 4,000 acres of scattered brush and timber.

Flames that blackened 60,000 acres of lush woods in the Cleveland National Forest and in Cuyamaca State Park near San Diego appeared to be nearing control.

Property Line Scrap Fatal to Pennsylvanians Yule Fete Is Cancelled

BETHLEHEM, Pa., Aug. 22. (AP)—William Eck, a 45-year-old electrician, went out to cut his lawn last night.

His next door neighbor, August Meinberg, 47, came out of his house as Eck was mowing the lawn at the boundary of the two properties.

Ten minutes later both of them were dead. Michael Fox, captain of detectives, listed the deaths as murder and suicide. He said Meinberg shot Eck with a 12-gauge double-barreled shot gun and then turned the weapon on himself.

Fox said the two had been quarreling for more than a year. The argument began, Fox said,, when Eck cut branches from a dead tree and littered part of Meinberg's lawn.

Egyptian Disturbance

CAIRO, Egypt, Aug. 22. (AP)—Two hundred natives have been killed in tribal disturbances in former Italian Somaliland.

The Oberammergau passion play has been presented with only a few lapses since 1634.

THE SNYDER DAILY NEWS
Published every evening except Saturday and Sunday morning by the Times Printing Company at Snyder, Texas.
Entered as second-class matter at the Post Office at Snyder, Texas.
HERBERT FEATHER, Publisher
EDWARD HARTE, Editor
SUBSCRIPTION RATES: By CARRIER in Snyder, one year, $12.00. By Mail in Scurry County, one year, $7.95; All other counties, Texas, one year, $8.20.
MEMBER OF THE ASSOCIATED PRESS
The Associated Press is exclusively entitled to use for republication of all news dispatches credited to it or not otherwise credited in this newspaper; also local news published herein. All rights reserved for republicateon of special dispatches.

FARMS & RANCHES M5
For Sale: Hamilton County — 287 acre farm. 157 acres in cultivation, 75 acres suitable for alfalfa, balance good land; good grass; approximately 2,000 pecan trees; fishing and squirrel hunting; windmill, plenty water; fair improvements; on all weather road, school bus and mail route; REA Located 8 miles Northeast Hamilton, Texas on Leon River. Price $21,000. Place will carry good loan. Contact Wesley Garrett, Route 1, Hamilton or inquire at PMA Office in Hamilton.
Improved farms, also grasslands, for sale without minerals, southeast Scurry County, Joe Earnest, Colorado City.
I sell ranches all sizes in Southeastern Oklahoma. Walter Thompson, Box 49, Durant, Oklahoma.
RANCHES, farms, city property in the Hub of the Ozarks. Ideal climate; hunting and fishing. SIMS & DAVIS, Real Estate Brokers, Green Forest, Arkansas.

FOR SALE
320 acre good blackland farm, fair improvements, suitable for corn, maize, other small grains. On pavment, ¼ mile good inland town. Price $60.00 acre. Also some Rambouillet sheep and Hereford cattle.
R. W. Petty, Owner
Hico, Texas

Where Reds Build Up Forces



Sawtooth lines locate areas along the Korean front (broken line) where Korean Reds are reported building up strength, possibly for a twin full-scale drive on Taegu and Pusan. Arrows locate major activity, with the Allies fighting off North Korean thrusts along most of the front. On the east coast, however, the Allies drove north of Kigye and Pohang for gains that cost the Reds heavily. The Communist buildups were reported in the Waegwan are of the Naktong front and in the Chinju area in the south.

Tennis Moguls Going All Out For Budge—But It's Not Don

NEW YORK — The United States Lawn Tennis Association, the body which governs amateur tennis in this country, must wield a magic wand.

Each time one of the top stars turns professional some amateur comes along to fill the gap.

The latest star was born when John Edward (Budge) Patty won the British singles championship at Wimbledon.

His victory against Frank Sedgman of Australia by 6-1, 8-10, 6-2, 6-3, in the British final prompted the USLTA to put out a full page blurb on the 26-year-old Californian, something the USLTA seldom, if ever, does.

The net fathers call Patty "The Prince Charming of the tennis circuit—tall, handsome and possessed of that continental charm gained from sojourning in France where he is associated with a Paris exporting and importing concern."

The handout goes on to say that "there should be a large turnout of feminine fans in the Forest Hills Stadium" when he appears there in the Davis Cup finals on Aug 25, 26, 27.

Patty is anything but a new figure on the courts. He began making headlines back in 1939 when he won the national boy's title.

In 1941 he won the national junior and repeated the following year. In 1941 he lost to Ted Schroeder in the second round of the Nationals.

Forest Hills didn't see him again until 1946 because he was in the Army. When he returned from the European theatre he beat Yvon Petra, the Wimbledon champion, but lost to Bob Falkenburg for the first time since they began meeting years ago.

Budge did not compete in '47 but in '48 he reached the Wimbledon quarter-finals, only to run up against John Bromwich. That year Falkenburg, Wimbledon winner, beat him in a five-set match at Forest Hills.

Last year Patty took the measure of Pancho Gonzales, American champion turned pro. However, it was in the French championship and Patty lost when he met Frank Parker, also turned pro, in the final. At Wimbledon in '49 he led Jaroslav Drobny, Czech in exile, two sets to one, but lost.

"This year Patty finally came into his own," says the USLTA. "He defeated William Talbert in the French semi-finals and then conquered Drobney in the final. Now he has added the British crown to his collection and stands as one of the world's great amateurs."



BUDGE PATTY—USLTA's new prince charming.

In this writer's memory it is the biggest buildup the USLTA ever gave an amateur tennis player. Sorry, but it's difficult to see Patty replacing Don Budge or Jack Kramer.

One Persón Is Killed In Airplane Mishap

LOS ANGELES, Aug. 22. (AP) — One person was killed and six injured early today when a propellor came off an American Airlines plane over Denver, Colo., and ripped through the passenger compartment, a company spokesman here said.

The plane reportedly landed without further mishap. Details were not immediately available.

Mickey Rooney Owes Alimony To Wife No. 2

LOS ANGELES, Aug. 22. (AP) — Mickey Rooney is behind in his alimony, says his ex-wife No. 2, Betty Jane Rase, who sets the figure at a specific $3,541.64.

The former Miss Birmingham declared in a petition filed yesterday that Rooney has violated a court order granting her $12,500 a year alimony, plus $5,000 annually for the support of their two boys.

Rooney previously was wed to Ava Gardner and is now the husband of actress Martha Vickers.

Houston Councilmen May Have To Appear Before Grand Jury

HOUSTON, Aug. 22. (AP) — Three city councilmen and the Houston mayor have indicated they may appear before a special grand jury investigating charges of bribes being paid to city policemen.

Mayor Oscar Holcombe and the councilmen indicated yesterday they might accept the invitations today.

Police Chief B. W. Payne, Asst. Chief A. C. Thornton, and former Night Chief M. M. Simpson appeared before the jury yesterday.

Simpson and Sgt. C. C. Devine were suspended two weeks ago by Payne after a dine-and-dance operator charged she had been paying policemen $100 a week as protection for staying open after hours.

Simpson and Devine have appealed to the city civil service commission for reinstatement.

Search Is Continuing For Crashed Jet Plane

HOUSTON, Aug. 22. (AP) —An airground search continues for an Air Force jet plane which crashed yesterday.

The pilot parachuted to safety from 32,000 feet. He had previously radioed Ellington Air Force Base that the craft was on fire. He said he was over Porters, a small community near the Harris-Montgomery County lines.

Ellington officials said the pilot drifted over five miles before landing. He had contacted the field by telephone, but had not arrived at the base last night.

Live Stock Market

FORT WORTH, Aug. 22. (AP) — Cattle 3,400; calves 1,600; strong, mostly 25-50c higher; medium to good slaughter steers and yearlings 24.00-28.00; common beefs 24.00 down; beef cows 19.50-22.00; canners and cutters 13.00-19.50; bulls 18.00-24.00; good and choice slaughter calves 26.00-30.00; common to medium calves 19.50-25.50; culls 17.00-19.50; stocker calves 23.00-31.00; stocker yearlings 22.00-29.00; stocker cows 18.00-23.00.

Hogs 1,200; butcher hogs 25c higher; other classes strong; good and choice 190-260 lb butchers 24.25-50; good and choice 160-180 lb butchers 23.00-24.25; sows 18.00-21.00; feeder pigs scarce, 18.00-20.00.

Sheep 2,200; ewes steady to 50c lower; other classes steady; medium and good slaughter spring lambs, 26.00-27.00; medium and good slaughter yearlings 21.00-22.50; two-year-old wethers 18.00-19.00; cull to good aged ewes 11.50-15.00; good aged wethers 15.00; feeder lambs 2400-25.00; feeder yearlings 18.00-20.00; breeding ewes 15.00-17.00.

Cotton

NEW YORK, Aug. 22. (AP) — Noon cotton prices were 55 cents a bale higher to 10 cents lower than the previous close. Oct 37.98, Dec 38.04 and March 38.24.

Stock Market

NEW YORK, Aug. 22. (AP) — The stock market showed a tendency to drift lower in lazy trading today.

There was no full-fledged decline. Most price changes were downward but losses were generally 25 cents a share or less and a sprinkling of shares made a little progress.

Crude oil production in Japan totaled 1,556,000 barrels in the fiscal year ended March 31, 1950, a 40 per cent increase over the previous year.

About two-thirds of the timber cut in Japan is burned as fuel with about half of this amount being first converted into charcoal.

Treaty Nations Will Not Get Arms Unless They Have Manpower

WASHINGTON, Aug. 22. (AP) — A top official says North Atlantic treaty nations will get no American arms and munitions unless they have the organized manpower to use it.

Maj. Gen. Lyman L. Lemnitzeer, director of the Office of Mutual Assistance, made that clear to the House Appropriations Committee during recent secret hearings on requests for more foreign military aid funds. The committee made public his testimony today.

Rudy Vallee's Wife Loses Expected Baby

HOLLYWOOD, Aug. 22. (AP)—Rudy Vallee's wife has lost her expected baby.

Mrs. Vallee, the former Eleanor Norris, 22, became ill on a train while she and the singer were returning from New York and she was rushed to a hospital on arrival here yesterday. The baby, which would have been Vallee's first, could not be saved, however.

Vallee, 48, and Miss Norris were married last year in Oakland.

Irrigation is the spreading of water from a stream or ditch over farm land sown to crops.

Upsets an Old Legend



Princess Margaret Rose, who is 20 years old, appears above in a birthday portrait made recently in Buckingham palace in London. She cracked the legend that any girl born in Glamis Castle in Scotland would marry before she is 20. The princess, who was 20 yesterday, is not yet engaged, despite many rumors of romantic attachments.

Gratitude In Japan Over UN Action In Korea Against Reds

TOKYO Aug. 22. (AP) — A movement "to express gratitude to the United Nations forces" fighting the Red Koreans has emerged in Japan.

The sponsoring group is headed by Yaozo Kikuoka president of newspaper Nippon Seikei in Tokyo.

The prospectus said the UN action in Korea had wiped out the uneasiness of the Japanese over the eastward advance of the Red tide.

Kikuoka said sponsors plan to get 10 million signatures.

The movement calls for sending missions to thank and comfort soldiers at the front and publication of pamphlets, lectures and motion pictures on work of the UN.

The work will be financed by public donations.

Progress Overtakes A Young Horse Thief

FORT STOCKTON, Aug. 22. (AP)—A man is being held here on a charge of theft—more or less as a result of progress.

A young fellow stole a horse and saddle last week and headed west. Deputy Sheriff Casey Farrington of Balmorhea 57 miles west of here in the Davis Mountains, was notified. He hitched a ride on a private airplane and spotted the thief 4 1-2 miles west of Balmorhea.

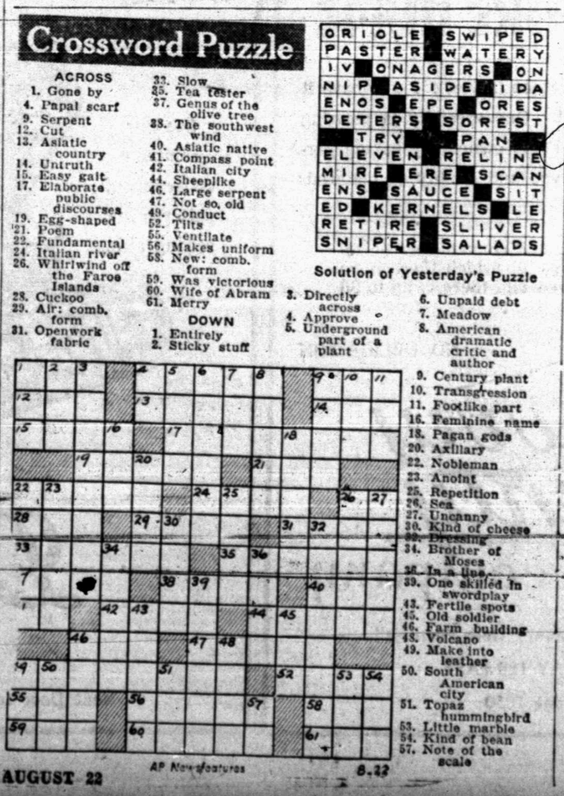
Farrington returned to the Balmorhea airport, transferred to an automobile and overtook the man and horse to make the arrest.

Deputy Sheriff Hal Black told the San Angelo Standard - Times Tuesday that the accused man identified himself as Alan Sires, 18 years old of Yakima, Wash.

He said the youth had been stationed at Turner Air Force Base, Albany, Ga., as a member of the 31st Food Squadron and had gone AWOL three weeks ago. He quoted the prisoner as saying he was trying to reach Mexico when he was taken into custody.

Black said the youth was being held until return of District Attorney Travis Crumpton who is out of the city. The horse and saddle were property of Fenton Chriswell, a rancher living 20 miles northwest of Fort Stockton, the officer added.

Crossword Puzzle



ACROSS
1. Gone by
4. Papal scarf
9. Serpent
12. Cut
13. Asiatic country
14. Untruth
15. Easy gait
17. Elaborate public discourses
19. Egg-shaped
21. Poem
22. Fundamental
24. Italian river
26. Whirlwind off the Faroe Islands
28. Cuckoo
29. Air: comb. form
31. Openwork fabric
33. Slow
35. Tea taster
37. Genus of the olive tree
38. The southwest wind
40. Asiatic native
41. Compass point
42. Italian city
44. Sheepilke
46. Large serpent
47. Not so, old
48. Conduct
52. Tilts
55. Ventilate
56. Makes uniform
58. New: comb. form
59. Was victorious
60. Wife of Abram
61. Merry

DOWN
1. Entirely
2. Sticky stuff
3. Directly across
4. Approve
5. Underground part of a plant
6. Unpaid debt
7. Meadow
8. American dramatic critic and author
9. Century plant
10. Transgression
11. Footlike part
16. Feminine name
18. Pagan gods
20. Axillary
22. Nobleman
23. Anoint
25. Repetition
26. Sea
27. Uncanny
30. Kind of cheese
32. Dressing
34. Brother of Moses
36. In a line
39. One skilled in swordplay
43. Fertile spots
45. Old soldier
46. Farm building
48. Volcano
49. Make into leather
50. South American city
51. Topaz hummingbird
53. Little marble
54. Kind of bean
57. Note of the scale

Solution of Yesterday's Puzzle

ORIOLE SWIPED
PASTER WATERY
IV ONAGERS ON
NIP ASIDE IDA
ENOS EPE ORES
DETERS SOREST
TRY PAN
ELEVEN RELINE
MIRE ERE SCAN
ENS SAUCE SIT
ED KERNELS LE
RETIRE SLIVER
SNIPER SALADS

AUGUST 22 AP Newsfeatures 8-22

READY MIXED CONCRETE
DELIVERED TO YOUR JOB
Snyder Ready Mixed Concrete Co.
On Lubbock Highway Phone 834

LITTLE LULU



HOPALONG CASSIDY



SCORCHY SMITH



OH, DIANA!



HOMER HOOPEE



THE ADVENTURES OF PATSY



OAKY DOAKS



DICKIE DARE



GI Inspects North Korean Battle Prize



Pfc. Howard Jameson, Granville, N. Y., examines the enemy 51 cal. anti-tank gun which he captured during battle against North Koreans. Behind the tank gun is a Red machine gun, also taken from the invaders.

Pentagon Asks 17 Divisions More Planes and 29 Carriers

WASHINGTON Aug. 22 (AP)—The impact of the Korean war and the rearmament program will give the nation 17 Army divisions, a fleet which will include 29 carriers of various types in operation and an Air Force of 69 groups.

That outline of the augmented force emerged today in the release of testimony by defense officials on President Truman's request for a $10,500,000,000 supplemental appropriation, to be added to the regular funds for the current year.

The Army will get this: Another combat division, to bring the number of such units to 11; two additional replacement training divisions to be added to four now in operation.

UNDER STRENGTH

The committee was given this picture of how the Army was under strength at the start of the Korean war: There were 10 divisions, but with the exception of two, they were "considerably below" the organizational table for peacetime strength.

In the Far East command, each infantry regiment, except one, was short an infantry battalion — a total shortage of 11 battalions in the four divisions in Japan. There was a further shortage of 11 artillery batteries in the four divisions. Throughout the Army, including the Far East, the Army was 49,000 under its budget-fixed strength of 630,000 (the ceiling since has been lifted.) By next June 30, the Army expects to have a strength of 834,000 men.

The expansion program now under way is designed to bring units in the Far East up to full wartime manpower strength; to bring units in the United States destined for the Far East to full strength, and to replace in the so-called general reserve units being shipped overseas. The program, of course, also includes provisions for replacements at the front.

5 PER CENT

Officials of the Army Medical Department, on a purely acturial basis, estimated that battle losses in Korea will be about five per cent per month.

Navy officials said the expansion program for the fleet and its aviation was like this: Combatant ships will be increased from 43 under the present budget to 282; amphibious-type and auxiliary craft will be increased from 386 to 629, bringing the total number of operating ships to 911.

In the air, there will be three more attack carrier groups, three antisubmarine carrier groups, seven more patrol squadrons. The new total of planes operated by the Navy and Marines will rise from 6,233 to 7,335.

CARRIER PLANS

The carrier program as proposed under the supplemental request would make the operating force consist of: Nine large carriers; 10 small carriers, plus one for training and three transport carriers (apparently for ferrying planes as has been done in emergency shipments to Korea.)

Marine Corps officials said that to meet the expansion requirements and the Korean war needs, 2,997 officers and 60,579 men would be required and that the new figure for the current fiscal year then would be 10 314 officers and 127,699 men.

Most of them will come from the reserves, said Gen. Clifton B. Cates, Marine commandant.

Small Group Of Negroes Fight Their Way Out Of Red Trap

By STAN SWINTON
(Associated Press Staff)

WITH U. S. 25TH DIVISION ON THE SOUTHWEST KOREAN FRONT, Aug. 21. (Delayed) Three hundred North Koreans Sunday caught 25 gallant Negro infantrymen and their white captain in a trap.

Although encircled, the small band of Americans didn't give up. Thirteen hours later, with the help of close aerial support, they battled their way to friendly units.

"They (the enemy) were so close we could just about shake hands," said Sgt. First Class Leonard Ford of Philadelphia.

Their air support was probably the closest of the war. An artillery liaison pilot saw Capt. Lawrence M. Corcoran wave his carbine. Fighter planes were ordered to attack.

SWEEP CLOSE

They swept in so close that one Negro infantryman was wounded; but it checked the onrushing Reds.

Then four minutes after Corcoran called his men down from the highest peak, American bombers plastered the area with 500 bombs. Loosened stones injured three more Americans.

"I lost my helmet and was holding a borrowed one over my head when one rock smashed into it. That was really a close one," recalled Corcoran.

The company was on Battle Mountain—that's the blood soaked peak about two miles southwest of Haman. It has since been regained and lost again to the Korean Reds.

ATTACK STARTS

Lt. William Blackburne of Chicago, phoned to Corcoran that an enemy company had attacked his platoon.

Blackburne's platoon and another were driven off the slope. Concussion from a grenade blew the lieutenant down the slope but he was unhurt.

Later Blackburne guided counter attacking forces.

Back on the hill, Corcoran recalled, "the (enemy) Gooks were close up and throwing percussion grenades, big black things that flash. I counted 25 flanking us. I started up the hill but was driven back. The Gooks had broken our line. All but 25 of my men had been driven back. I gathered them together."

Sgt. Ford, who is filling a lieutenant's job by commanding a platoon, added:

"We had two machineguns. They ran toward us and we kept cutting them down."

The machinegunners were Pfc. Joe Kornegay of Kinston, N. C., and Corp. William McGowan of Newport, Ky.

KEEP COMING

"Dawn broke just before that," McGowan said. "They were on the skyline making lots of noise. We started cutting them down. A sniper almost got two of our boys so I shot him and another. Kornegay got four more just then."

Pfc. James Travis, of Cambridge, Mass., a bazookaman, sent one round into a bunch of the Reds. Three were killed.

"You knock one down and three or four more come up," Corcoran said. "There were a couple of hundred just around us. After they broke through we stayed shooting up those people. We were picking them off like ducks two at a time."

AMMO SHORT

Ammunition was running short but Pfc. John M. Moore of Detroit, an ammunition bearer, daringly moved about getting in to the guns.

The planes came over 31 times hitting the nearby enemy with rockets, firebombs and 50 caliber bullets.

"I was in Okinawa and in the Philippines, but this was my toughest experience," Corcoran concluded late Monday.

Then he reassembled his company and moved back up the same hill again.

Man Gets Sentence And Fine in Driving Case

Oscar Thomas Morris, 28-year-old trucking company employee, was sentenced yesterday afternoon to spend 30 days in the county jail and was also assessed a fine of $123.50, including court cost, after pleading guilty to a charge of driving while intoxicated.

Morris was arrested yesterday morning by officers of the city police department after a minor collision of his car with one driven by Jimmie Billingsley, Jr., of Snyder.

Renovation Of Church, Manse

Facelifting is in progress at Avenue R and Twenty-eighth Street, where the First Presbyterian sanctuary and manse are being refinished.

Work began last week on the project, which will include redecorating and refinishing furniture in the auditorium, classrooms, and kitchen of the church; modernization and new roof on the house, a new garage, breezeway, and storage room; and a complete landscaping outside, with sidewalk all around the church.

Work will be completed by the first Sunday in September on the first remodelling since the church was erected in 1924, M. R. Estes, chairman of the building committee, said today.

Financed by a loan, the $8,000 project will be paid by contribution from the members, Estes added. All work is being done by Snyder contractors.

Aiding Estes on the building committee are Ernest Taylor, George McDowell, and Armor McFarland.

Demolays Will Attend Meet

Three carloads of Demolay members will leave here Thursday for Dallas to attend the three-day state conclave.

Parties, a stunt night, and a general good time will entertain over 1,500 youths in the state-wide Friday through Sunday meet, Hilton Lambert, said today. Lambert and Walter Wills, Sr., will chaperon the chapter on the trip.

Headquarters for the convention will be in the Adolphus Hotel.

Members attending will be Cecil Agee, Billy Smith, Jackie Pylant, Billy Don Martin, Eddie Don Floyd, Walter Wells, Jr., Robert Minton, James Littlepage, Gene Knight, Jack Longbotham, Ronnie Clark, and John Jarrell.

Fort Worth Man Is Confused by Call From Navy and the Marines

FORT WORTH, Aug. 22. (AP)—If Obie D. Boyd obeys all the government orders he had someone is going to be confused, and it might be him.

Boyd has been ordered to duty as a Marine sergeant and also as a Navy mailman third class. The Marine Corps orders direct him to report Sept. 6, a letter came yesterday from the Eighth Naval District offices at New Orleans telling him to appear there Aug. 31.

The mix-up started when he "resigned" from the naval reserve last year to go into the Marine reserve with some friends.

The Marine recruiters assured him they would wangle him a Navy discharge if he's sign up. He did—apparently they didn't.

Boyd isn't too worried—"they got me coming or going"—but he intended to be first in line when the Grand Prairie Naval Air Station opened today.

California Signs New Tidelands Agreement

WASHINGTON, Aug. 22. (AP) — California and the federal government have signed a new one-year agreement for continued development of submerged oil fields off California.

The new agreement gives the federal government greater authority.

Atty. Gen. McGrath and Secretary of the Interior Chapman announced yesterday that the stipulation with the state for operation of petroleum drilling along the California coast, has been extended and will continue in effect until Oct. 1, 1951.

Officer Discovers Foul Play Right In His Own Department

The chief deputy of the sheriff's department, Vernie Head, was feeling depressed this morning, because he was unable to locate two items of stolen property.

After questioning a number of friends and fellow officers, Head concluded that all stealing was not done in places remote from the courthouse—some even occurs in the sheriff's office, he decided.

His deep concern in the matter may lie in the probability that he won't get to enjoy the box of cigars and the carton of cigarettes sent to him by a friend. Asked if he had any clues as to who might have taken them, Head replied that he wasn't certain but that he thought it was some thief.

Says Red Photograph a Phoney



Former 35th Division infantry sergeant Lloyd Mabray, of Dallas, hamburger drive-in manager, is shown examining an enlarged photograph. Mabray says the picture was taken of a bridge in France that he guarded for three days and nights. Mabray saw the photo in a newspaper after it was released in Berlin by the Russian-Controlled German News Agency ADN, which claimed the photo showed American prisoners in Korea. Mabray says the men were former German prisoners of many nationalities who had been issued American uniforms when rescued in World War II.

Fort Hood Tank Park Enlarged, Improved

WASHINGTON, Aug. 22. (AP)—Development of larger armored tanks has necessitated a $500,000 improvement job to the parking area and washing racks at Fort Hood.

This was brought out in testimony made public today by the House Appropriations Committee, which is working on President Truman's request for more than $10 billion for the armed services.

Brig. Gen. G. J. Nold of the Army Engineers construction branch said the World War II Central Texas training center battalion motor park was built to accommodate 30 ton-tanks instead of those of approximately 47 tons now in use.

"With regard to water pressure," he added, "we take these tanks out and you know they are all churned up with mud and debris and gravel and so on.

"In order to preserve that tank you have to wash it under pressure every day."

Liquor Industry Is In Good Condition

FORT WORTH Aug. 22. (AP) — The president of Seagram's Distiller Corp. says that the liquor industry is in better shape today than it was at the start of World War II.

Victor A. Fischel of New York spoke last night at the Texas Package Stores Assn. convention here.

He said that more than 650 million gallons of aging whisky stocks are on hand now in distillers' warehouses. At the time of Pearl Harbor there were only 480 million gallons.

Submarine deposits estimated to be 2,200 million years old have been found in coral samples taken from the Atlantic Ocean, according to the Encyclopedia Americana.

Location For

(Continued from Page 1)

Fork at 2,425 feet, on an elevation of 2,589 feet. It is now bottomed at 2,435 feet and is bailing to test.

The project is making two barels an hour naturally, bailing. It is not showing any water.

It is possible that the operator will decide to acidize the pay section in an effort to increase the oil yield. Location is 660 feet from the north and west lines of section 1, block 31, T&P survey, T-5-S. That makes it 15 miles west of Sterling City. It logged some slight shows of oil in the top of the San Andres. That formation was entered at 1,734 feet. There was water below the thin San Andres section which carried the show of oil.

IN LAMB COUNTY

National Associated Petroleum Co. has staked another wildcat location in North-Central Lamb County, about five miles northwest of its recently proposed site.

The new project will be the No. 1 Ewing Halsell, located 4,166 feet from north and 2,777 from west lines of league 237, Vallam County School land survey. Drillsite is two and one-half miles southwest of the town of Earth.

Slated depth to test through the Pennsylvanian is 8,500 feet. Operations are to begin immediately.

National Associated previously was reported to be planning its No. 2 Halsell, located 1,300 feet from north and 755 feet from east lines of labor 2 league 239, Cottle County school land survey, and three miles southeast of Earth.

National Associated has a block of 8,023 acres of leases around the two locations.

Humble Oil & Refining Co. plans to re-enter an Ellenburger dry hole in East-Central Crane County and retest the top of the Devonian, which yielded some shows in the original test.

The venture is Humble's No. 1 Jax M. Cowden and others, plugged and abandoned at a total depth of 11,032 feet in March 1949.

Operator plans to plug back to approximately 7,300 feet. The section between 7,100 and 7,300 feet will be tested for production possibilities.

Top of the Devonian was picked at 6,900 feet in the original project.

The No. 1 Cowden is 660 feet from south and east lines of section 38, block X, CCSD&RGNG survey, and six and one-half miles west of Crane.

SNYDER NATUROPATHIC CLINIC
R. D. English, D.C., N.D. 2304 30th Street B. J. Weaver, D.C.

If It's Real Estate
See
Jack and Jack Realty
505 East Highway Phone 174
L. A. McClanahan, Owner H. E. (Dick) Lindsey, Salesman

Ambulance Service!
Call 84
Bolger-Barnes Funeral Home
(Successors to Odom Funeral Home)

You Find it at The
A. P. MORRIS
Melody Shop

• Musical Instruments of All Types.
• Pianos
2619 Avenue S

YOUR FUTURE HOME
is a matter of great importance to you . . . to have it built just as you want it. Our specialty is pleasing home owners and future home owners by paying particular attention to the type and quality of materials used in the construction of homes.
Many are discovering the convenience of repair and remodel loans, on which there is no down payment required and there is up to 36 months to pay.
NO RED TAPE NO OBLIGATION
Scurry County lumber company
"Where Your Money Goes Farthest"
HIGHWAY 180 EAST
Phone 1050

Back-to-School Fashions by the yard

Woolens
Jerseys
Crepes
Cottons
from . . .
39c to $4.95 yd.
Sew your own and have a gala looking wardrobe on a shoestring! Fresh young prints and solids in your pet fabrics: — Chambray, Gingham, Velveteen Corduroy, Woolens, Rayon, Crepe, etc.
See our complete collection of patterns and sewing aids.
Dunlap's
Department Store
Next Door to Post Office Phone 1118