TUESDAY

THE SNYDER DAILY NEWS

VOL. 19, NO. 180 SNYDER, TEXAS (79549) TUESDAY, NOVEMBER 26, 1968 TEN PAGES—PRICE 10c

The SDN Column

There is nothing that can compare with arrogance when it comes to alienating potential friends, and perhaps it is even more distasteful when there apparently is no alternative to full acceptance of such an individual. Such is the situation that this country, along with some European allies, faces in its relationship with Charles DeGaulle of France.

DeGaulle apparently likes nothing better than to "bite the hand that fed him," especially if the hand is attached to an English - speaking body.

Yet, events in recent years indicate that if DeGaulle had not literally seized power in France after World War II, communists would have taken over that country promptly and with little trouble. The role of indispensable man fits the DeGaulle personality perfectly and he has never hesitated to play it to the hilt. And so it continues in the money crisis as the Franc, in deep trouble, may result in potential disaster being turned into good fortune simply because the Western World cannot afford the consequences of any visible alternatives.

★ ★ ★

Are victories habit - forming for college football teams? A look at the national rankings at the close of the 1968 season would indicate that they are. The same names keep popping up near the top each year, with a few "off - years" now and then. Such perennials as Southern California, Ohio State, Texas, Arkansas, Alabama, etc. are back in the limelight again, as they have been most of the years in the past decade.

Arkansas which may be just hitting its peak, was a picture of efficiency last Saturday at Lubbock as it defeated Texas Tech, 42-7. Tech's team wasn't that bad, but the Porkers were capitalizing on everything, and then thousands of Tech supporters literally deserted it as early as the third quarter. Network radio announcers who broadcast the play-by-play mentioned a similar occurence in the Tech-SMU game, expressing surprise that "people are leaving this stadium in droves," long before the game was over.

There are those who suspect that Tech's football team is nearer "big league" status than many of its fans.

★ ★ ★

The Snyder Tigers, who fought injuries, sickness and various and sundry other types of adversity during the season just closed, hope for more manpower next year. The Tiger varsity squad this year finally "shook down" to an enrollment of 27, five or six below desired level. But that 27 was an inflated picture. There were few times after the third game of the season when the locals had more than 20 on their feet and available for practice sessions and game duty.

—WACIL McNAIR.

★ ★ ★

Today In History

Today is Tuesday, Nov. 26, the 331st day of 1968. There are 35 days left in the year.

Today's highlight in history:

On this date in 1940, the half million Jews of Warsaw, Poland, were forced by the Nazis to live within a ghetto district surrounded by an eight-foot concrete wall.

On this date:

In 1857, the first Australian parliament was opened in Melbourne.

In 1925, Germany ratifed the Locarno Treaty, pledging to guarantee the French frontier.

Also in 1925, many Americans who never had owned a car were tempted to buy one of the Ford roadsters put on sale for $260.

In 1941, Japanese envoys to Washington received U. S. proposals for easing tension between the United States and Japan.

In 1943, President Franklin D. Roosevelt, British Prime Minister Winston Churchill and China's Generalissimo Chang Kaishek concluded a wartime conference in Cairo.

In 1945, documents outlining Adolf Hitler's war plans were introduced at the trial of Nazi war criminals in Nuernberg, Germany.

Ten years ago — Democrats swept the first state elections in Alaska.

Five years ago — New York stock market prices soared in the biggest one - day rally in the history of the market, after collapsing on the day of President John F. Kennedy's death.

One year ago — At least 250 persons perished as torrential rain and floods destroyed thousands of homes in central Portugal.

★ ★ ★

THE WEATHER

SNYDER TEMPERATURES: High Monday, 73 degrees; low, 36 degrees; reading at 7 a.m. today, 46 degrees; precipitation, 1.50.

Northwest Texas: Mostly cloudy tonight. Scattered rain, mainly in south tonight. Possible rain mixed with sleet or snow in southwest tonight. Colder tonight. Wednesday decreasing cloudiness in north and considerable cloudiness with scattered rain in south. Colder in southeast. Low 26 in northwest to 40 in southeast. High Wednesday 40 to 50.

North Central Texas: Cloudy and occasional rain and colder tonight. Mostly cloudy and cooler Wednesday with scattered rain, mainly in central and south sections. Low 36 in northwest to 48 in southeast. High Wednesday 45 to 53.

Northeast Texas: Mostly cloudy, occasional rain and colder tonight and Wednesday. Low 49 in northwest to 53 in southeast. High Wednesday 48 to 56.

TAKES TWO TO SHINE ON SUNDAY — President-elect Richard M. Nixon has his shoes shined by youngsters at the corner of 59th Street and Central Park South in mid-Manhattan. Francis Howard, 11, left, shines one shoe while Danny Thornton, 9, shines the other. (AP Wriephoto)

French Hear Plans For More Belt-Tightening

By STEPHENS BROENING
Associated Press Writer

PARIS (AP) — France's 1969 atomic test program in the South Pacific will be canceled and credits will be reduced for the supersonic transport plane Concorde as part of the French austerity program to save the franc, Premier Maurice Couve de Murville announced today.

Couve de Murville gave the National Assembly the news on civilian and military projects that will suffer in a cutback of the 1969 budget deficit from 11.7 billion francs—$2.34 billion—to 6.354 billion francs—$1.27 billion.

President Charles de Gaulle announced the deficit cut Sunday night in a radio address, but left it up to the premier to spell out the details.

Couve de Murville said the military budget will be trimmed by 400 million francs—$80 million—and that the 1969 atomic test program cannot be held. During this year's test series, France's first hydrogen devices were exploded.

The Concorde supersonic transport project is a joint venture with Great Britain. Its costs have ballooned from an estimated $448 million in 1962 to about $2 billion. The cut announced by Couve de Murville will be $12 million in the French contribution for 1969. It was not known how much delay this might cause in the program. The first prototype is scheduled to fly late in December.

The premier said that a 4.25 per cent payroll tax will be canceled, and adjustments made in the added value tax to compensate for the loss in revenue.

This is intended as an aid to exporters. The added value tax does not apply to exports. The elimination of the payroll tax will apply to all employers.

Couve de Murville said there would be a double advantage to this since exports would be aided by lower costs to manufacturers, and imports will be subjected to the higher added value tax.

The belt-tightening program was designed to cut the government deficit almost in half, increase exports, improve the tax collection machinery and prevent rises in wages and prices. It was a companion to currency regulations announced Monday to keep speculators from shipping more francs out of the country in wholesale lots.

The only advance word on the austerity program came from De Gaulle himself in his broadcast Sunday night. He said reductions would be made in subsidies to nationalized industries and in previously planned expansions of the "civil, military and university" programs.

De Gaulle also said wages and prices would not be allowed to rise and export industries would be aided by removal of "certain taxes which weigh excessively on their returns."

Couve de Murville fills in the details for the National Assembly today.

Meanwhile, as the new currency regulations went into effect, squads of security police manned border crossings and airports and searched travelers to make sure they took out no more currency than the relatively small amounts decreed Monday. Air lines and tourist agents reported heavy cancellations. "You can't go to New York for 21 days with $140 in your pocket," said one, that being the maximum amount allowed a French tourist.

These are the regulatons that affect the average Frenchman, but they are of secondary importance in the government's fight to keep the franc at home. To check the big speculators who converted billions of francs into West German marks in the past three weeks, the government decreed that all foreign exchange deals must clear through official channels. It remains to be seen how well this can be enforced.

S. Viets To End Boycott?

By ARTHUR L. GAVSHON
Associated Press Writer

PARIS (AP) — A mystery envoy from Saigon was reported in Paris today preparing for the arrival soon of Vice President Nguyen Cao Ky. This indicated South Vietnam's boycott of the Paris peace talks is nearing its end.

Qualified informants said if all goes well Ky is likely to arrive with a South Vietnamese delegation by next week, clearing the way for the resumption of the negotiations that have been suspended since Nov. 6.

An American-South Vietnamese agreement on the terms of Saigon's participation in the conference is imminent, according to reports from both Saigon and Washington. President Nguyen Van Thieu is expected to announce his government's readiness to participate in the Paris talks with the United States, North Vietnam and the Viet Cong's National Liberation Front in a few days.

Informants said the mystery man from Saigon arrived during the weekend to arrange the many protocol details connected with the reception and accommodation of the South Vietnamese vice president.

He was reported to be a high official in Ky's own office, but the South Vietnamese mission withheld his name "for reasons of security."

The official will be returning to Saigon in the next two days or so, sources said.

South Vietnamese officials suggested that the agreement under which Thieu would agree to participate in the Paris talks might take this form:

South Vietnam would have the "leading role" on the allied side of the table when certain major issues were discussed, particularly anything touching on the political settlement of the war.

The United States would have top say on such matters as withdrawal of its troops from South Vietnam and a matching North Vietnamese pullback.

The United States would assure South Vietnam again that it would resist any Communist effort to impose a coalition government on the South.

The South Vietnamese would "ignore" the presence at the table of the National Liberation Front.

New Machine Is A Whiz!

KANSAS CITY (AP) — A machine that can transmit news at 1,000 words a minute was described Monday by Blanton Kimbell, research and development manager for The Associated Press.

Speaking to Associated Press publishers, Kimbell said the system has been tested between New York and Miami.

The completely noiseless machine eliminates the typewriter keys that strike the paper under the old system. Instead, it has a moving nozzle that literally draws each letter with a stream of ink.

Next year the AP will transmit a complete baseball box within 60 seconds after the game ends, the actual transmission time will be 40 seconds, Kimbell said.

He said the AP is using four computers to make high-speed transmission of stock market reports and send text that is justified and hyphenated.

PLAN DRIVE — Goodfellows chairman Gerald Johnson, (seated) and vice chairman, Rev. John Gordon, (standing), discuss plans for the annual Goodfellows Drive. Money contributions now are being accepted in care of the Goodfellows at Post Office Box 661. The Goodfellows Headquarters, at 1913 Twenty-fifth Street, will be open Monday, Dec. 2. Contributions of toys, clothing and other items may be sent or taken there.

Goodfellows Open Annual Drive Here

The annual Goodfellows drive to secure funds, toys and clothing for the needy is underway with money contributions now being accepted.

Gerald Johnson, chairman for the Goodfellows, and Rev. John Gordon, vice chairman, urged everyone to "help the needy" by sending a check to the Goodfellows in care of Post Office Box 661.

The Goodfellows headquarters this year will be located in the vacant building west of the Brownfield building on Twenty-fifth Street. The Goodfellows will begin receiving clothing, toys and other items for the needy on Monday, Dec. 2.

"Although the building will not be open until Dec. 2, you can begin getting your toys ready now," suggested Johnson. He reminded local residents that it will be helpful if toys and clothing are donated as soon as possible after the building is open.

"Many of the toys will have to be repaired, and the coloring has to be measured — this takes time," the Goodfellows chairman pointed out. Ronald Foy and Kenneth Lynch, teachers in the school system, are in charge of toy repairs. Virtually all of the repairs will be made by high school students.

Persons who need help from the Goodfellows may apply at the Goodfellows Headquarters, 1913 Twenty - fifth Street, beginning on Dec. 2. Applications will be accepted through Dec. 14.

All of the service clubs in town, other organizations and church groups are involved either directly or indirectly in the Goodfellows Drive. Last year, the Goodfellows collected over $2,300 in addition to toys, clothing and other items.

"We can't use perishable food, but if you want to donate canned goods, it would be appreciated," said Johnson.

Also on Dec. 2, volunteer workers for the Goodfellows will operate money contributions booths at both local banks. Money collected by the Goodfellows is used to buy necessities, such as food, shoes, etc.

"Won't you help some needy child have a brighter Christmas by helping the Goodfellows help them?" Johnson concluded.

Allies Again Invading Viet DMZ

SAIGON (AP) — U.S. Marines and South Vietnamese infantrymen invaded the demilitarized zone today for the first time since President Johnson called the bombing halt Nov. 1.

American infantrymen, planes and artillery were reported fighting an enemy force 500 yards inside the southern half of the zone just above Con Thien. The South Vietnamese reported at least three North Vietnamese killed in a brief clash seven miles to the east, about a mile inside the DMZ northwest of Gio Linh.

By late afternoon there were no reports of any U.S. or government casualties.

The U.S. Command said the Marines entered the DMZ because intelligence reports indicated enemy activity creating a possible threat to U.S. forces at Con Thien.

A spokesman said about 9:50 a.m. a reconnaissance patrol from the 3rd Marine Division ran into enemy troops that fired assault rifles and .50-caliber machine guns from fortified positions. The patrol returned the fire, and an hour later Marine reinforcements pushed into the DMZ.

The spokesman said the fact that the Leathernecks made contact "is a fairly good confirmation" of intelligence reports indicating a threat to Con Thien.

South Vietnamese headquarters said it sent a reconnaissance patrol into the southern half of the DMZ "to locate enemy mortar positions that have been firing on South Vietnamese units operating south of the DMZ."

North Viet Envoys Lodge Protests

PARIS (AP) — North Vietnam has protested what it says are U.S. air and naval attacks against its territory, a spokesman for Hanoi's peace delegation said today.

Nguyen Than Le, the delegation spokesman, said attacks in recent days violated the U.S. bomb-halt commitments.

He said North Vietnam's peace delegation had protested directly to the U.S. peace team in Paris.

Ships Key To Release Of Crewmen?

NEW YORK (AP) — The key to obtaining freedom for the 82 crewmen of the intelligence ship Pueblo, some Johnson Administration officials believe, may be two ships being built for North Korea in the Netherlands, the New York Times reported today.

A Washington dispatch by William Beecher said American agents in Rotterdam are "ostentatiously showing interest" in two costly fish-processing vessels which might be seized on their long trip home.

The first of the two ships ordered about a year ago is now nearly ready for delivery with a North Korean captain and crew standing by, the newspaper said.

While the United States has made no explicit threats concerning seizure of the ships, the story continues, North Korea, in view of the implied threat, might move to release the crewmen.

The newspaper quotes a U.S. official as saying:

"North Korea has already milked about as much propaganda from the seizure as it can expect.

"Rather than run the risk of a black eye, and loss of an expensive vessel on the high seas, it may be willing to turn the Pueblo crewmen back and close the books on the incident."

New Front Brings Moisture To Area

A new cold front swept into the Snyder area early today, bringing a chilly rain and brisk north and northeast winds.

The weather activity here apparently covered most of the state, or would by evening, according to U. S. Weather Bureau reports.

Over 1.50 inches of rain had fallen in Snyder by mid-morning and the fall continued at a steady pace. Similar amounts were reported in other areas of the county and on to Colorado City.

At Lake J. B. Thomas a total of 1.65 had been logged at the dam before mid-morning and the rain continued there. There were reports of 2 inches on the Bull Creek channel on the north side of the lake.

The lake level had moved upward by .15 of a foot before noon today, although no appreciable runoff had been noted. However, it was felt that some runoff would develop in view of reports of heavy showers over much of the lake's watershed, despite the fact that most of the rain fell rather slowly.

The Lake Thomas elevation stood at 2233.07 at 11 a.m. today, up from 2232.92.

The water on the ground caused a sudden drop in water pressure in Snyder's city distribution system early this morning when a fire hydrant went out on Thirty - seventh Street near the Co-op Gin. George Lee, city superintendent, said the concrete block supporting the fire hydrant washed out and that later the fire plug itself disappeared in the ditch that

See FRONT Page 2

STORMY DEBATE OVER NEW ACT

Racial Woes Brew In Britain

LONDON (AP) — Britain's new race relations act went into effect Monday amid a stormy public debate over the proper way to approach the nation's growing race problem.

The act empowers the Race Relations Board to investigate and seek compliance with the law over a wide field of alleged acts of dscrimination against Britain's 1 million colored people—2 per cent of the population.

Up to now, the board was limited to investigating complaints of discrimination in certan public places. This resulted largely in efforts to conciliate between Asian, West Indian and African immigrants and pub owners who refused to serve them drinks.

Now the board's investigative powers have been broadened to acts of discrimination in the provision of any goods, facilities or services. This includes housing, hotels, educational institutions, banking, insurance, entertainment travel and the service of any business profession trade or public authority.

Ten days ago, Enoch Powell, a rebellious Conservative foe of colored immigration, proposed in a speech that Britain rigidly limit the flow of immigrants and set up a government ministry to assist the repatriation of those already here.

He predicted there would be 4.5 million colored people in Britain by the end of the century, with whole communities becoming predominantly or exclusively Afro-Asian. There would be, he said, "Several Wasningtons in England," unless this was done.

By ABIGAIL VAN BUREN

DEAR ABBY: Is it possible for a 50 - year - old woman to still hear "bells" ring when she meets the right man? I have a friend who has had many opportunities to marry, but she has held off because she was waiting to hear "bells" ring. Should she wait any longer? Or should she settle for less?

CONSTANT READER

DEAR READER: **Those "bells" don't ring out the same message to everyone. To some it signals "the last call for supper" while to others, it's a prelude to a heavenly romance. Some bells are cracked, and some listeners have a hearing loss, so tell your friend not to wait too long or she's apt to wind up with the Good Humor Man.**

• • •

DEAR ABBY: To my great disappointment, I find that my wife's obstetrician does not permit the husband to be present in the delivery room to witness his wife giving birth. I would like to know from whom these OB doctors expect to get paid for their services.

RESENTFUL

DEAR RESENTFUL: **The husband usually pays, I'm sure. But he pays for the services the doctor performs — NOT for a front row seat to the "performance."**

• • •

DEAR ABBY: My husband and I are in our forties and this is the second marriage for both of us. We were recently blessed with a beautiful baby girl who was born 5 months early. (She is now 8 months old.) My husband's whole family, including his ex - wife and teen - aged children, know nothing about our marriage and baby. He says he prefers to keep it that way for the time being as they may be bitter or angry with him.

This is so hard for me, Abby. I should think his family would be happy to know that he is not alone, but happily married and the father of a beautiful baby girl.

Should I take it upon myself to send them pictures of me and the baby? Or should I wait until he is ready, which could be in a year or more?

BEWILDERED

DEAR BEWILDERED: **DON'T send any pictures of yourself and the baby. I think your husband is being childish to "hide" the truth from his family, but if that's the way he wants it, let it lay.**

• • •

DEAR ABBY: I offered to give a bride-to-be a bridal shower, and I asked her for a list of guests she wanted me to include.

On her list were two ladies who are bitter enemies. (This is no secret.)

I told the bride-to-be that I couldn't invite those two ladies to the same party, and suggested that one of them be put on another list.

The bride's mother then informed me that SHE was responsible for the guest list, and that I had no authority to take anyone off that list. She said she had never heard about the "feud" between these two women, which seems impossible to me.

What does one do in such an awkward position?

HOSTESS

DEAR HOSTESS: **If you are giving the shower, why then is the bride's mother "responsible" for the guest list? It's your party. Use your own judgment.**

• • •

Everybody has a problem. What's yours? For a personal reply write to Abby, Box 69700, Los Angeles, Cal., 90069 and enclose a stamped, self-addressed envelope.

FOR ABBY'S BOOKLET, "HOW TO HAVE A LOVELY WEDDING," SEND $1.00 TO ABBY, BOX 69700, LOS ANGELES, CAL., 90069.

First Lady's Letter Thrills Young Marine

SAN ANTONIO (AP) — "I just couldn't believe that Mrs. Lyndon B. Johnson had actually written me," the young Marine said.

Then, sitting on the edge of his Army hospital bed, he took another careful look at the letter from the White House.

"The president and I are deeply proud of our fine servicemen —especially those like you who have given so much for the cause of freedom, security and peace for our country and the world," Mrs. Johnson's letter said.

It was one of more than 2,000 letters that Cpl Paul J. Kozak Jr., 20, of Mountainside, N.J., has received in the past two weeks.

Kozak, a veteran of Vietnam, was critically burned on Sept 19 when his truck hit a land mine. After treatment in Vietnam and Japan, he was flown to the international recognized burn treatment center at the Army's Brooke General hospital here.

"I had not been home in over 15 months, and I guess my morale was pretty low, knowing I was going to be hospitalized for quite sometime," Cpl. Kozak said.

"But when my hometown paper, the Mountainside Echo, carried an account of what happened, mail bepan pouring in from well-wishers."

The letter from the first lady also contained an autographed photo of her and the president.

The photo reminded Kozak of another letter he had received. "One very cute young lady, who enclosed a picture, wanted to arrange a date for sometime in the future," Kozak said, "but my girl friend didn't think that was such a good idea."

Kozak is progressing well and hopes to spend Christmas at home with his mother, Mrs. Kozak.

He also has plans to read every bit of his mail. "But I'm afraid I'd never be able to answer it all," he said with a grin.

THE SNYDER DAILY NEWS

Published Sunday morning and each evening except Saturday by the Feather Printing and Publishing Co., Inc., at Snyder, Texas 79549

Entered as second-class matter at the Post office at Snyder, Texas.

SUBSCRIPTION RATES: By carrier in Snyder 35 cents per week $1.50 per month. By mail in Scurry and adjoining Conuties, one year $9.95. Balance of Texas one year $12.50. All other States $15.00.

MEMBER OF THE ASSOCIATED PRESS.

The Associated Press is exclusively entitled to use for republication all news dispatches in this newspaper, also local news published herein. All rights reserved for republication of special dispatches.

YOUR FRIEND FOR LIFE

ERNEST W. SEARS
Phone 573-3858
Representing
Southwestern Life

FRONT

(Continued from Page 1)

was running full of water. It was about 7:20 a.m. when the six - inch line was shut off. Meanwhile, pressures had dropped to virtually zero in the southeast part of town and low pressure was reported in other areas as well.

The Weather Bureau predicted a little snow mixed with the moisture in the Panhandle-Plains area by evening.

Winds up to 25 miles per hour accented the chill in places.

In early morning the forward edge of the new Pacific front slanted toward the southwest along a line linking the Childress, Lubbock and El Paso areas.

In addition to rainfall in its immediate vicinity, there were scattered showers in West and North Central Texas, and from the vicinity of Del Rio on the Mexican border to near Austin.

Temperatures generally held above freezing, but winter was expected to take a sharper bite at northern and western sections of the state by Wednesday morning.

Rain peppered down here and there in an area embracing Childress, Lubbock, Midland, Wink and El Paso during the night and early morning. Farther east the moisture was scattered through a zone including Wichita Falls, Mineral Wells, Breckenridge, Brownwood and Abilene.

At many points the moisture amounted to no more than a drizzle.

Forecasts called for at least widely scattered showers in all sections of the state. Overnight temperatures were expected by early Wednesday to sag as low as 25 degrees in the Panhandle, 32 in Southwest Texas and 35 in the north central part of the state.

Top temperatures Monday hit from the upper 60s to low 70s in most areas, ranging from 62 at Dalhart up to 83 at Beeville.

Readings before dawn today ran from 40 at Dalhart and 42 at Lubbock up to 70 at Corpus Christi and 74 at Brownsville.

MARKETS

FORT WORTH (AP) — Cattle 800; calves 400; steady; good heifers 23.00; cows 16.50-17.50; standard and good calves 23.00-24.00; good and choice feeder steers 22.00-26.00; heifers 22.50-23.10; choice steer calves 29.80-32.25, good and choice 26.00-30.00; choice heifers 26.50, good and choice 23.30-25.25; good and choice stock cows 15.80-19.30, standard and good 14.50-15.30.

Hogs 300; steady to 50 higher; 2-3 205-270 lbs 18.00-18.50; 1-3 300-535 lb sows 14.00-16.00.

Sheep 50; steady; choice wooled lambs 24.00, shorn 23.00; good and choice wooled feeder lambs 22.50; ewes 8.50-10.50.

Strike Brings Traffic Jam In Big City

By RAY KOHN
Associated Press Writer

NEW YORK (AP) — The 90,000 commuters of the struck Long Island Rail Road make their nerve-wracking way to and from New York City via bumper-to-bumper traffic and jammed buses and subways today for the second day.

With the nation's busiest commuter line shut down Monday by a trainmen's walkout over a new time table, the element in getting to work proved a travel headache of giant proportions.

"I've never seen anything like it in my life," said a man who drove for two hours from Bethpage to Manhattan—a trip that usually takes about 45 minutes.

Grand Central Parkway, for instance, was clogged with a six-mile stream of barely moving autos during the rush hours.

Bus companies added extra vehicles, taxi pools were formed, and subways brought out all available equipment. Cars pools were hastily formed. However, it all added up to crowded quarters, slow going, and confusion. It was just as bad getting home in the evening.

Even the judge who issued the original restraining order against the 1,600 trainmen, which was ignored, evidenced his frustration.

"Because of these men and this strike," said Chief Judge J.C. Zavett, "I can't go home to Garden City tonight, and I have to sleep in my chambers."

London Conviction Effective In Kansas

GREAT BEND, Kan. (AP) — Sheriff Marion Weese has received notice that a Kansan was convicted Oct. 16 in Dungar Court, London, on a charge of drunken driving and that the English court suspended his driver's license six months.

"It was the first notice of this type I can remember in which a conviction in one country can be binding in another as a result of a reciprocal agreement," the sheriff said. "This person will not be able to drive in Kansas until the six months is up."

Weese declined to reveal the man's name.

Rails Get Rate Hike

WASHINGTON (AP) — The Interstate Commerce Commission granted the nation's railroads today an interim freight rate increase on most commodities of 3 to 10 per cent.

The ICC said in a statement its decision modifies its June 19 ruling that permitted the railroads to file tariffs limted to no more than 3 per cent.

It excluded from today's authorization higher rates for grain, iron, steel scrap and pig iron, saying increases in those rates must remain at the 3 per cent rate set last June.

The ICC said its final decision will be made later. Meanwhile, it said, it will permit the higher rate now because "of a critical need on the pact of the railroads for additional revenue to offset increased operating costs."

The railroads filed petitions for rate increases last March. The 3 to 10 per cent selective increase would provide an estimated $466.2 million in additional revenues.

The ICC said the increases can take effect on one day's notice but are subject to an automatic refund if the final decision determines the schedules are unwarranted in whole or in part.

Lone Star Veep Arrested Monday

LONE STAR, Tex. (AP) — A vice president of the strike-bound Lone Star Steel Co. was arrested Monday and charged with carrying a pistol.

Howard Jenson pleaded not guilty in county court and posted a $500 bond.

Company officials said Jenson was arrested by Highway Patrolmen at the company's gate.

The Lone Star plant has been operating despite a strike by employes over work rules. The strike started almost a month ago.

Men's Athletic Assn. To Meet

The Scurry County Boy's Club Men's Athletic Association will meet at 7:30 tonight at the Boy's Club Building.

All area men interested in the program are invited to attend.

Purpose of the men's organization is to allow area men to use athletic facilities at the Boy's Club. Cost of a membership fee is $12, which is used to help defray expenses for club equipment, etc.

Mine Officials' Decision Expected

By NILES JACKSON
Associated Press Writer

MANNINGTON, W.Va. (AP) — Rescue leaders and company officials indicate they may have to reach an immediate decision on whether they have gone as far as they can in trying to rescue 78 men trapped for six days in a coal mine wracked by explosion and fire.

Most of those directing the rescue operation said they were "not quite" ready to make such a decision but time and continued setbacks are working against them.

Almost every rescue method, almost every device known—except for sealing the mine and the fate of the 78 along with it—has been brought into play in the tense six days since the first blast shuddered through Mountaineer Coal Co. No. 9 mine.

The 99-man midnight shift was about to finish its work last Wednesday morning when the mine quivered from the explosion. The other 21 managed to escape or were rescued.

Adding to the problem was a report on the analysis of gas content in the mine shaft where a slim copper tube poked through and sucked it to the surface for examination.

The report on the sample showed it to contain 7.4 per cent deadly methane gas—more than three times the limit for humans— and one per cent carbon monoxide, 50 times the tolerable limit.

"You and I could not live in it," President John Corcoran of Consolidation Coal Co., parent firm of Mountaineer, told a news conference.

"We know the hopes are slim," Corcoran said. "Let's face it. The question now is how much longer do we go before the judment has to be made, that based on all the evidence accumulated, that the very best job that can be done has been done."

HOSPITAL NOTES

Chaplain: Dr. Lightfoot

ADMISSIONS: Roy Staton, Rt. 2; Joan James, Ira; Clarence Floyd, City; Emmitt Lee, 4103 Denison; Barbara Trousdale, City; Virgie Taylor, 1111 Seventeenth; Sue Joosten, 3009 Ave. N.

DISMISSALS: Bennie Sumruld, Faye Hogue, Darrell Johnson, Lillie Cantrell, Lessie Nichols, Sue Joosten.

Two Vehicles Are In Mishap Here

Two cars were in collision on Thirty - sixth Place at Austin at 5:10 p.m. Monday.

Involved were the 1966 Model Buick of Sandra B. Johnson, 2712 Forty - sixth Street, and the 1964 Model Comet of Martha Drake Nutt, 3204 Forty-second Street.

Damage to the Comet was placed at $120, and damage to the other car was set at $125.

PAIN SUFFERERS

Take our Pain Relief Tablet. You cannot buy a stronger pain reliever without a prescription. Take PRUVO TABLETS. Each tablet contains 3 grains of Aspirin plus Salicylamide. Prove to yourself which gives the most satisfactory results. You be the judge. Take for pleasant temporary relief of minor muscular pains associated with arthritis, rheumatism, bursitis, headaches and backaches.

INTRODUCTORY OFFER
Worth $2. Buy one small size PRUVO—Get one FREE
GIBSON PHARMACY
Big Spring Highway

TIGER THEATRE & CAFETERIA
"dine during movie time"
DIAL 37-2-12
LAST TIMES TONITE

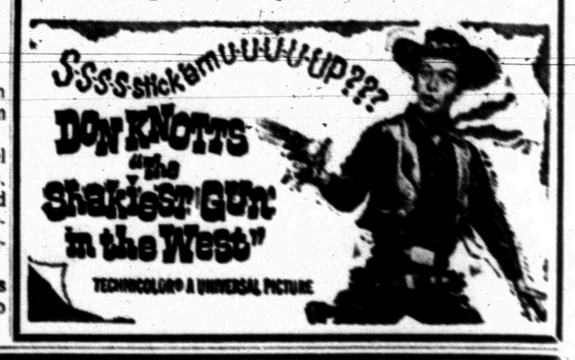

PROFESSIONAL DRY CLEANING
AT DISCOUNT PRICES!

SWEATERS 29c
TROUSERS 29c
SUITS & PLAIN DRESSES 69c

BAHLMAN CLEANERS
HIGHLAND SHOPPING CENTER

BABY 1st STEP DOLL
Walking & Skating
$12.88

MATCH BOX CARS
59c

NEW Hide & Seek GAME
By Ideal
$2.99

CHRISTMAS CARDS
HAPPY DAY ASST'M.
50 CARDS 77c

HOLIDAY WRAPPING
RHAPSODY 30" WIDE
10 ROLLS $1.99

BAG OF BOWS
WITH STICK-ON BACKING
25—10c BOWS 77c

SCOTCH TAPE
VALUE 44c 37c

SCENTED CANDLES
BAYBERRY — CINNAMON
PINE — JASMINE
CHECK OUR COMPLETE CANDLE ASST'M.
19c

TREE BALLS
2½" SIZE — BOX 44c

WHITFIELD'S
HIGHLAND SHOPPING CENTER
SNYDER'S MOST COMPLETE TOYLAND

PLEASURE-PACKED FOODS FOR YOUR Holiday Feast

WE WILL BE CLOSED THANKSGIVING
SPECIALS GOOD WED. THRU SAT.

MELLORINE
Borden's or Gandy's
½ Gal. Ctn.
3 FOR $1

BISCUITS
White Swan ..... 3 Cans 25c

Whipping Cream
Borden's or Gandy's ½ Pint 29c

PICKLES
Heinz Full Qt. 3 For $1.00

Sunshine CRACKERS Lb. Box 31c
Wagner, Qt. FRUIT DRINK 3 for 89c
Swift Jewel SHORTENING 3 Lb. Can 49c
Shurfine Crushed or Sliced PINEAPPLE No. 1 Can 19c
All Brands Cranberry SAUCE 16 Oz. Can 25c
All Brands Apple SAUCE 303 Can 19c
Kounty Kist PEAS 303 Can 2 For 35c
White Swan, No. 2 Can HOMINY 2 For 35c
Borden's or Gandy's BUTTERMILK ½ Gal. 43c

FROZEN FOODS
Morton Pumpkin or Mince PIES ..... 3 For $1.00
Keith DINNER ROLLS 29c
Keith CUT CORN 10 Oz. 19c

FRESH PRODUCE
Pascal CELERY Stalk 11c
Chiquita BANANAS Lb. 10c
Radishes or Green ONIONS 3 For 25c

GOOCH BACON Lb. 55c
GOOCH WEINERS Lb. 49c
PORK CHOPS Center Cut Lb. 69c
PORK ROAST Lb. 45c

S&H GREEN STAMPS
Double On Wed. With 2.50 Purchase or More!
2210 25th St.

J'S SUPER MARKET
HOME OWNED AND OPERATED

HOSTESSES — Pictured above are Mrs. Dave Harlin with co-hostesses Mrs. Enid Erving and Mrs. Minnie George, who hosted the annual Love Feast for Altrurian Club Friday.

This Is Time For Grape Jelly And Jam

By CECILY BROWNSTONE
Associated Press Food Editor

Over 100 years ago Concord grapes came on the market and American cooks have been making jelly from these grapes ever since.

If you want to go traditional, here's a recipe that hues to tradition but uses the help of a modern food mill. The friend who gave us the recipe — tested also in our kitchen — calls this jelly-jam because along with the juice some of the pulp goes through the mill. It's a delicious tasting preserve with an interesting texture.

GRAPE JELLY - JAM

3½ pounds Concord grapes
Water
3 cup sugar

Wash grapes and remove from stems, crush with a potato masher or other tool. Measure crushed grapes into a kettle and add ½ cup water for each quart of crushed fruit. (The water helps extract the pectin necessary for jellying.) Over medium heat, simmer — do not boil — grapes for 10 minutes. Turn into a food mill placed over a bowl and extract juice and some of the pulp. Every few turns of handle of mill, reverse directions to lift seeds from bottom. To avoid crushing seeds and having them go through mill, press lightly on handle.

In hot soapy water, wash ½-pint wide-mouth jars with their accompanying lids and caps. Rinse. Cover jars, lids and caps with hot water.

Measure 1 quart of the pulpy grape juice and pour it into a heavy 6- to 8-quart kettle; heat to boiling. Add the 3 cups sugar (¾ cup for each cup of juice); stir to dissolve. Cook rapidly, stirring the bottom often to prevent sticking, until the jelly reaches the jellying point by the sheet test or thermometer test or both.

After jelly has cooked about 10 minutes, remove jars, caps and lids from hot water and invert on a towel to drain. Jars should be hot and dry when filled.

When jelly has reached the jellying point, remove from heat, quickly skim to remove foam. Fill and seal one jar at a time. Fill jar to ⅛ inch from the top. Wipe off anything spilled on rim. Add lid and screw cap on tightly.

Makes four ½-pint jars.

Sheet Test for Jelly: Dip a large metal spoon into the boiling mixture. Tilt spoon sideways so that mixture flows off spoon. As the mixture nears the jellying point, the liquid will flow off the spoon in two separate drops. At the jellying point, the two drops will run together and drop off in one sheet.

Thermometer Test for Jelly: At seas level, the jellying point is reached at 220 degrees to 222 degrees on a jelly thermometer. To check the accuracy of your jelly thermometer, place it in a pan of water and bring the water to a boil. It should read between 220 and 222. If it reads higher, add these extra degrees to your final jellying point. If it reads lower, subtract the number of degrees from 220. In reading the thermometer, squat so that your eye is on a level with the degree point and remove the pan from heat the second it reaches the jellying point.

CONCORD GRAPES — Whether they are in your own backyard or in the market, they'll make a delicious jelly-jam.

Ruth Class Has Supper

The Ruth Sunday School Class of Bethel Baptist Church held a pie supper Friday evening at fellowship hall with Pluma Chunn, class teacher presiding.

Mrs. Eva Niemmo led the opening prayer. Following announcements, Mary Arrendale brought the devotional taken from Psalms 116-17 and led in prayer for ones in the church family and community who are ill.

Food was brought for a Thanksgiving basket and flowers were sent to a member in the hospital. Special music was brought by James Niemmo, a class visitor. Olive Chapman, a brotherhood member of the church was speaker for the evening.

Prizes were received by Francis Nelson and Nettie Payne. Members took turns naming the many things they had to be thankful for. Francis Nelson dismissed the group with prayer.

The long table was covered with white linen and decorated with an attractive harvest arrangement made of fall grain, leaves, flowers, fruits and vegetables, gathered from fields near Snyder. Two large pine cones and large crepe paper turkeys also adorned the table.

Fifteen members were present.

School Menu

WEDNESDAY

Turkey & Dressing
English Peas
Cranberry Salad
Hot Rolls
Pumpkin Pie w-Topping
Milk

SEE

KELLY COOK
Service Technician
From Tune-Ups and Wash Jobs to Major Overhauls on Engines and Transmissions.
At:
SNYDER MOTOR CO.
312 E. Hwy. 573-9381

Annual Love Feast Is Held

The D. L. Harlin home at 2501 Avenue U was the setting for the traditional Love Feast which has been observed around Thanksgiving time every year since 1923 in the Altrurian Club.

The combination of heirloom silver, monogrammed linen, china and crystal with the superb cooking and gracious hospitality of which the above three hostesses are capable, made this a very special occasion. One member who could not be present, Mrs. Edith McKanna, sent as her greeting a floral centerpiece for the dining room table, and other tables were also resplendent with autumn flowers.

Mrs. Frances Grayum gave the invocation.

The program of reminiscenses was highlighted by pictures of early day Snyder, the club press books, and best of all by slides shown by Mrs. Dewey Odom of the members in attendance of club functions and in travels to other cities.

Mrs. Irving, president, conducted a short business session when plans were discused for the Christmas guest day, Dec. 10, when all federated club member will be invited to hear a talk by the Mesquite District President, Mrs. W. V. Wheeler of Albany.

At the next meeting on Dec. 5, members are asked to bring their gifts for the Big Spring Hospitals.

Twenty members were in attendance, joined by Mmes. Dave Harlin Jr., Bob Harlin and Miss Robin Harlin as guests.

Inadale 4-H Club Elects Officers

The Inadale 4-H Club elected officers at its regular meeting this week.

Jerry Wemken was elected president, Mike Coonrod was elected vice president, Leon Ward was elected secretary, Charles Kuss was elected treasurer and Alfred Martinez was elected reporter.

Plans were discussed for a Christmas party which will be held at the Community Center in December. Refreshments were served by Ralph Stirl.

Quemado Pair Don't Plan Wedding Trip

QUEMADO, N.M. (AP) — Fred W. Black and his bride-to-be don't plan a wedding trip after they are married Wednesday. The 92-year-old Black has to get back to the ranch to look after his cattle.

Black and Mrs. Sue Mosely, Quemado high school librarian and teacher, will be married Wednesday in the Quenado Presbyterian church.

Mrs. Mosely, a widow, would not give her age. "I am past 60, but simply don't care to state my exact age."

Cereal Treats For Snacks After School

Don't let it become a chore to keep something tasty on hand for those after - school snacks. One simple answer is to keep the cooky jar filled with a sensible cereal treat. There is always a glass of cold milk or the makings for hot chocolate on hand. Then the youngsters will have a snack that's good for them, as well as good tasting.

This recipe for Cereal Caramel Treats makes 40 to 45 pieces of the best chewy sweets imaginable. When breakfast cereals are used as an important ingredient, you have a nourishing snack, too. Cereals are one of the best over - all sources of nutrients.

Cereal Caramel Treats.

1 pound (56) vanilla caramels
¼ cup cream or undiluted evaporated milk
¼ teaspoon salt
6 cups ready - to - eat high protein cereal
1 cup salted peanuts

Combine first 3 ingredients in top of double boiler. Place over boiling water and cover; melt caramels, stirring frequently. Combine cereal and peanuts in caramels, stirring frequently. Combine cereal and peanuts in lightly buttered heat-proof mixing bowl. When caramels are ¾ melted, place bowl of cereal in very slow oven (250 degrees F) to warm, 5 to 10 minutes. Pour caramel mixture over cereal; mix carefully, but well. Drop rounded tablespoonfuls of mixture onto waxed paper or buttered baking sheets, forming 1¾ inch to 2-inch clusters. Cool at room temperature. Yield: 40 to 45 pieces.

Keep Cut Christmas Trees Fresh

Keeping cut Christmas trees from drying out and losing their needles long before the end of the holiday season need not be a problem any longer. A simple inexpensive household formula using light corn syrup, a potassium micronized iron plant supplement and liquid household bleach is all that is required to lengthen the indoor life and reduce the fire hazard of Christmas trees.

The formula, developed four years ago by Harold C. Cook of Dixon, Illinois, a nationally known florist and lecturer, not only keeps most cut evergreens fresh longer but in many cases actually improves greenness. Cook claims that evergreen boughs can retain their freshness, too, by inserting them in vases or other containers using the same homemade preservative.

Household Formula for Keeping Evergreens Fresh

To a gallon of hot water, add and mix:
4 tablespoons Green Garde Micronized Iron (available at florists, garden supply, hardware and variety stores)
2 cups of Karo light corn syrup
4 teaspoons chlorinated liquid household bleach.

Before placing the tree in the holder, saw one inch off the trunk bottom. This will remove clotted resins that have sealed off the tree trunk.

Then stand the tree in a tree holder and pour in the solution. Add warm tap water each day, as needed, to keep the tree holder filled.

WOMEN'S CALENDAR

TUESDAY

B&PW Thanksgiving dinner meeting at Martha Ann Woman's Club. Elizabeth Beaver hostess. Program by Frances Brown and Mollie Pinkerton.

Toperettes meet at Stanfield cafeteria, 7 p.m. Visitors welcome.

Eastern Star Study Club meets with Bess DeLoach 7 p.m.

Fall Festival at Northeast Elementary School, 7:00 p.m. in the auditorium.

FRIDAY

Friday duplicate bridge at Snyder Country Club, 8:30 a.m. Open.

SUNDAY

Duplicate bridge at Snyder Country Club, 1:30 p.m. Open.

MARY KAY COSMETICS for a more radiant you-be lovely for the fast approaching holiday season—call me for a complimentary facial—complete stock on hand—no waiting for your order. FREE GIFT WRAPPING AND DELIVERY.
EVELYN SCHULZ
PHONE 573-3240 or 573-2105

Family Style MEALS
SERVING
6:30 A.M. to 8 P.M.
ORDERS TO GO
573-9290
Parking in Rear
Sallie's Dining Room
Sallie Bivins
2808 Ave. S

CALL • SCAT •
MORE TO SEE ON THE CABLE
No. 6 YOUR SET . . . KTXS (Ch. 12) Abilene—CBS-ABC
No. 5 YOUR SET . . . KCBD (Ch. 11) Lubbock—NBC
No. 4 YOUR SET . . . KTVT (Ch. 11) Ft. Worth—Ind.
No. 3 YOUR SET . . . WFAA (Ch. 8) Dallas—ABC
No. 2 YOUR SET . . . KERA (Ch. 13) Dallas—Educ. & KRLD (Ch. 4) Dallas—CBS
MUSIC ON FM RADIO at 88, 90, 91 MC
Snyder Community Antenna Television
573-2337

AUTO INSURANCE
From Old Line Companies!
We Can Fill All Your Insurance Needs
Hugh Boren & Son
INSURANCE AGENCY
N. W. Cor. Sq. Phone 573-3555

Thanksgiving Buffet
FOR COUNTRY CLUB MEMBERS AND GUESTS
Phone For Reservation Now!
SNYDER COUNTRY CLUB
Phone 573-9201

TEMPTING MONEY-SAVING SUGGESTIONS FOR YOU
THANKSGIVING

7 UP—COKES King Size 6 Btl. Ctn. 2 For 79c
FOLGER'S COFFEE All Grinds Lb. 69c
Kraft MARSHMALLOW CREME 19c
All Brands WHIPPING CREAM ½ Pint 29c
Borden EAGLE BRAND MILK 3 For $1.00
Shurfine MILK Tall Can 2 For 29c
Libby PUMPKIN 303 Can 2 For 39c
Imperial POWDERED SUGAR Lb. Box 15c
Tender Crust Brown and Serve ROLLS 2 For 49c
Shurfresh BISCUITS 6 Cans 49c
Pott Oven Baked BEANS Can 39c

WE DON'T SELL ALL THE MEAT IN TOWN . . . JUST THE BEST! AT LOWER PRICES
Swift's Butterball TURKEYS Lb. 49c
Ranger Farms HEN TURKEYS Lb. 39c
Fresh CHICKEN HENS Lb. 45c
Hormel Cure "81" HAMS Lb. $1.29
Wright's HAMS Half or Whole Lb. 55c
Hormel BACON Lb. 59c
Fresh HAMBURGER Lb. 3 For $1.00
USDA Choice Bonless RUMP ROAST Lb. 98c
USDA Choice Boneless CHUCK ROAST Lb. 79c
USDA Choice ROUND STEAK Lb. 79c
WE WILL COOK YOUR HAM OR TURKEY

Bake Rite SHORTENING 3 Lb. Can 49c
Candy ICE CREAM ½ Gal. Ctn. 69c
Whitehouse APPLESAUCE 303 Can 2 For 39c
Renown Cut GREEN BEANS 303 Can 2 For 29c
Kraft VELVEETA 2 Lbs. 95c
Shurfine FLOUR 5-Lb. Bag 39c

Geisha Mandarin ORANGES Can 27c
Swanson CHICKEN BROTH Can 15c
AJAX Giant 59c
Doe Skin TISSUE 4-Roll Pkg. 49c
Del Monte, Mary Washington ASPARAGUS 59c
Scott PAPER TOWELS Big Roll 35c
Haase's CHERRIES 16-Oz. 59c
Shelled PECANS Economy Pkg. 10-Oz. $1.15
Nabisco Premium CRACKERS Lb. 35c
Blackburn's CRYSTAL SYRUP Qt. 39c
Laureleaf Marinade LEMON PEPPER 99¢
Gerber's BABY FOOD Can 6 For 65c
Kraft Philadelphia CREAM CHEESE 8-Oz. 35c
Shurfine CHERRIES For Pies 303 Can 39c

Morton's Frozen DINNERS 39c
12-Oz. Size ORANGE JUICE 39c
Shurfine 16-Oz., Frozen STRAWBERRIES 39c
COOL WHIP Qt. 45c
Johnston Frozen PIES Apple, Pumpkin, Peach, Each 39c
CELERY Stalk 9c
Ocean Spray Fresh CRANBERRIES Lb. 29c
Chiquita BANANAS Lb. 10c
POTATOES 10-Lb. Sack 49c
Calif. Navel ORANGES Lb. 19c
Washington Delicious APPLES Lb. 23c

Open 7 a.m. to 9 p.m. — 7 Days a Week
Early's Grocery & Market
WE DON'T SELL ALL THE MEAT IN TOWN JUST THE BEST MEAT IN TOWN
1906 37th Street Phone HI 3-3603
WE GIVE FRONTIER STAMPS — DOUBLE ON WED. WITH $2.50 PURCHASE OR MORE

NOT THE WAY HE PLANNED IT!

NOT AWAYS FOR BETTER

How Marriage Changes Men

By HAL BOYLE

NEW YORK (AP) — There is no institution that changes a man more than marriage.

And, alas, not always for the better. Isn't that true, ladies? As a matter of fact, one of the big surprises of the long matrimonial journey to most women is how their husbands slowly but almost inevitably transform themselves from Dr. Jekylls to Mr. Hydes.

And the trend seems to be irreversible in most cases. There is usually no turning back for a husband once he's passed the point of no return on his road to monsterdom. The wife is stuck with a surly brute forever.

Just how does marriage actually change a man? Well, of course, there are as many endless variations to the common pattern as there are husbands, but here are a few familiar examples:

He used to hang on her every word. Now days go by and he never listens to a thing she says. He can't even hear her when the water isn't running.

There was a time when he vowed he'd swim the deepest sea or climb the highest mountain for her. Today if she asks him to bring something up from the basement he whimpers, "What, and risk spending two weeks in the hospital with a hernia?"

Fondly she remembers the dear dead past when they thought nothing of dancing the night away together. Now, if she can even get him out on the dance floor at all, he gives her the old once around the floor Mama and let's go back to the table my feet hurt routine.

During the courtship he loved to light her cigarettes for her and have her blow out the match. But what is his present attitude? He is trying to get her to give up smoking altogether—not for her health, but simply so he'll be able to afford more expensive cigars.

Before the wedding he told her," "Don't worry, baby, I'm not marrying you for your cooking." "After the wedding he tells her glumly, "How come I got the only girl in all the 50 states who can manage to burn Jello?"

He used to think that all her relatives were amusing but lovable oddballs. Now if one plans to come for a visit he threatens to set a bear trap just inside the front door.

Hour after hour they used to prattle on about how many children they would have and how much fun it would be to rear them. Let the kids act up a bit today and what does he say? "You punish them—they're yours."

Only yesterday it seems he'd take her anywhere at the drop of a hat. Now if she meekly hints that an evening out together wouldn't do either of them any harm, he barks, "What did I buy you a color television set for if you never want to stay home?"

Before he led her to the altar he had the chivalry of Sir Galahad and the manners of Prince Charming. Now that the gold in her wedding band is a bit thinner, who does he remind her of? Some days it is Bluebeard, other days it is Frankenstein's unruly masterwork.

Ere the merry wedding bells pealed, he often assured her he could kiss the very ground she walked on. Since the bells pealed, she has spent years trudging around picking up clothes from the very floors he has walked on.

"Honey, nothing is too good for you—nothing," he once told her solemnly. Now, no matter what she wants, he growls, "It's too exensive."

Occasionally, a wife pensively wonders what she could possibly have done to turn her husband from the nicest young fellow in the neighborhood into a gruff, surly old meanie.

But all she did was what he asked her to—she married him. He did all the rest.

Can DeGaulle Pressure For Changes?

By JOHN CUNNIFF
AP Business Analyst

NEW YORK (AP) — If pride, love of country and determination could do it, French President Charles de Gaulle would win his big gamble. That, really, is his arsenal in the battle of the franc.

Realistically, the world's financiers do not respect these attributes. They look instead to the amount of inflation, the balance of payments, the direction of the economy, the soundness of fiscal policy.

These are the things that determine a currency's worth, its strength. As with a corporation so with a nation. Investors avoid owning shares of firms with poor earnings, low worker productivitiy, mismanagement, bills due.

On the side of the franc is a good deal of willpower, but even De Gaulle cannot stare down an attack on his currency. Those who attack have their fortunes at stake and their sensitivity is to mathematics rather than psychology.

An austerity program, they agree, is the method by which the franc can be returned to full value. But investors and speculators alike note that it was a rebellion against austerity that brought about the present crisis.

Why, they ask, should De Gaulle be successful now in selling austerity to his nation when just six months ago he capitulated to their demands for higher wages, to their desire for more material comforts and luxuries?

In striking earlier this year, French workers let known their feelings that they were contributing more than their share to the low cost of French goods in export markets. Their low wages, they argued, were a main reason why France was able to sell abroad. And the workers won their way.

With some wage increases actually topping 20 per cent, the prices of French goods rose sharply. Inflation took hold of the economy. And French goods in foreign markets weren't nearly as competitive as they were just months earlier.

The increase in French prices, said traders, investors and speculators, did not represent true value. The franc really wasn't worth what the French claimed for it. It really did not buy 20 cents worth of workmanship and materials, they said. Perhaps more like 17 cents.

Austerity, in theory, should return value to the franc. But rather than trying to save the par value of the franc, De Gaulle could instead be playing a dangerous game with the entire mechanism of fixed exchange rates.

For several years De Gaulle has pointed to weakness in the system, and time after time has advocated change. Now, although the franc is dangerously weak, it might, ironically, have provided De Gaulle with a powerful weapon.

By declining to devalue the franc, De Gaulle has brought instant pressure against the entire system of relative values. His price for devaluation might be his long sought changes. By withholding assent, he perhaps feels he might now have his opportunity for enforcing change.

Junior Editors Quiz on EQUINOX

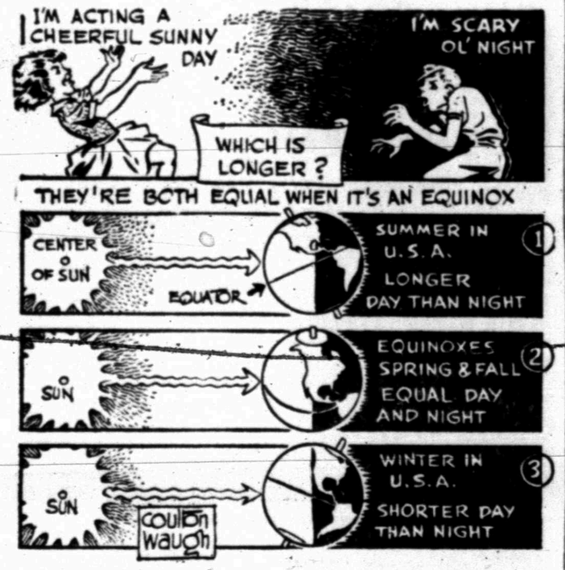

QUESTION: *Are there times when days and nights are of equal length?*

* * *

ANSWER: There are two such times each year, about March 21, called the spring equinox and about September 23, the fall equinox. To understand this, remember that the earth remains tilted as it travels around the sun in one year. In (1), this tilt is toward the sun; more light is falling on the U.S.A., making it summer, also making the days longer than the nights. In (3), the earth has moved all the way to the other side of the sun; now the tilt of its northern hemisphere is away from the sun; it's winter in the U.S.A. with longer nights than days. In between these situations is (2). Here, the earth's tilt is toward us rather than toward or away from the sun. Thus, the sunlight is falling directly down on the equator and its light comes exactly from the North to the South Pole, so that day and night are equal all over the earth. These are the two equinoxes of spring and fall. Equinox means equal day and equal night. Because of the unequal heating of the earth at these times, we often experience severe equinoxial storms.

11-26

(Celia Renault of Chattanooga, Tenn., wins a prize for this question. You can win $10 cash plus AP's handsome World Yearbook if your question, mailed on a postcard to Junior Editors in care of this newspaper, is selected for a prize.)

CROSSWORD PUZZLE

ACROSS
1. Himalayan wild goat
5. Light explosion
8. Mandible
11. Butterine
12. Individual
13. Candlenut tree
14. Second-hand
15. Taught privately
17. Actor's part
18. Russ. ruler
19. Pindar work
21. Leper
25. W. Indian sorcery
28. Alternatives
30. Monk parrot
31. Polyn. chestnut
33. Yellow tuber
35. Cereal seed
36. Abyss
38. Change color
40. Flightless bird
42. Chalices
46. Pet rodent
49. Debauche
50. Personality
51. Kind of coffee
52. Reverse
53. Gossamer
54. Sea bird
55. Warmth

DOWN
1. Barnstorm
2. Besides
3. End of bread
4. Roundup
5. Ceramics
6. Task
7. Corolla leaf
8. Shock
9. Jap. rice paste
10. Stuff
16. Unwritten
20. Suffice
22. Animal park
23. Pepper plant
24. Poppycock
25. Grampus
26. Exclamation of disgust
27. Jap. outcast
29. Tailor's goose
32. Queries
34. Possessive pronoun
37. Headdress
39. World
41. Milldam
43. Wry face
44. Emanation
45. Delivered
46. Chop
47. Maturity
48. Rabble

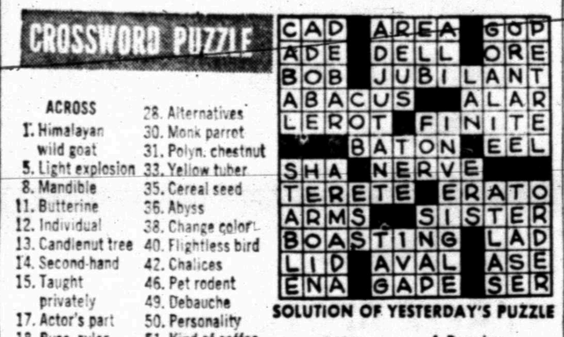

SOLUTION OF YESTERDAY'S PUZZLE

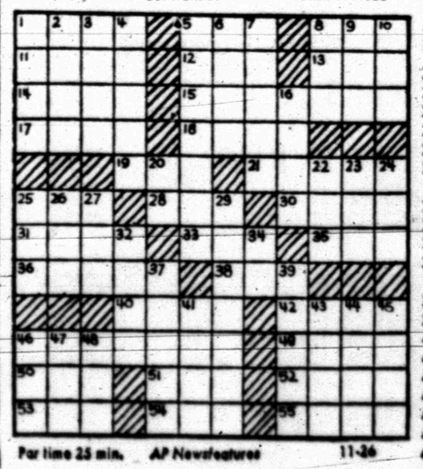

For time 25 min. AP Newsfeatures 11-26

MARY WORTH

KERRY DRAKE

WAYOUT

JOE PALOOKA

DEBBIE DEERE

REX MORGAN

NANCY

DENNIS THE MENACE

"DON'T WORRY, MRS. TAYLOR. I'M JUST FISHIN'. I'M NOT CATCHIN' NOTHIN'!"

GRANDMA

Buckeyes Are No. 1

By DAVE GOLLUST

COLUMBUS, Ohio (AP) — "We deserved it." This was Ohio State Coach Woody Hayes' reaction to news Monday night that his unbeaten Buckeyes had been voted No. 1 in the Associated Press' major college weekly football poll.

Hayes learned of the ranking just before he addressed a crowd of 1,100 persons at OSU's annual football banquet. He made the announcement and set off thunderous applause and cheers for his gridders, who were assembled around him on the speaker's platform.

"Without exception," Hayes said, "every man on the squad did the best job possible. They did 99 per cent of the work."

His Rose Bowl-bound Buckeyes crushed Michigan 50-14 Saturday to clinch the Big Ten title. OSU finished the regular season with a 9-0 record.

"I didn't have much to do with it actually," Hayes said. "I thought I coached better last year. But the boys made the difference."

"Our talent is diversified this season," Hayes said. "If we can't beat you one way, we'll beat you two other ways."

The Buckeyes topped the AP poll in 1954 and won the Rose Bowl that year, 20-7 over Southern California.

This year's Buckeyes also will face Southern Cal, which slipped from No. 1 to No. 2 in this week's poll and closes its regular season Saturday against Notre Dame.

Hayes cautioned his team against overconfidence but said he doubted the top rating would affect his team's attitude in the Rose Bowl.

"We've done a great job so far but we can't get fatheaded or we will blow everything," Hayes said. "This has been a year of great victories but there is one more great victory left to win—in Pasadena."

Hayes said the clash with Southern California would put his defense against the "best offensive back in the nation," O. J. Simpson.

"Our defense has to do its best, because we will be facing the best," Hayes said.

The top 20 teams, with first-place votes, records and total points:

1.	Ohio State (21½)	9-0	935
2.	So. Calif. (24½)	9-0	925
3.	Penn State (3)	9-0	773
4.	Georgia (1)	7-0-2	597
5.	Kansas	9-1	524
6.	Texas	7-1-1	494
7.	Tennessee	7-1-1	446
8.	Arkansas	9-1	394
9.	Notre Dame	7-2	301
10.	Houston	6-1-2	234
11.	Oklahoma	6-3	213
12.	Purdue	8-2	210
13.	Michigan	8-2	189
14.	Oregon State	7-3	96
15.	Alabama	7-2	76
16.	Missouri	7-3	66
17.	Ohio U.	10-0	58
18.	Auburn	6-3	33
19.	Arizona	8-1	19
20.	Arizona State	7-3	17

Doug Atkins Is Sidelined

NEW ORLEANS (AP) — Doug Atkins, the ageless veteran end who has been a mainstay of the New Orleans Saints' defense, has been lost for the rest of the season because of a fractured kneecap, Coach Tom Fears said Monday night.

"It's a sad situation when a team loses its inspiration on offense, and before he gets well, it loses the inspiration on defense," said Fears, referring to the loss of quarterback Billy Kilmer earlier in the season and the injury to Atkins.

Atkins, in his 16th year of pro ball, was named the National Football League's Defensive Player of the Week earlier in the campaign.

The 6-foot-8 former Tennessee star was looking forward to this Sunday's game, when the Saints play the Chicago Bears, a team that Atkins did duty with for many years, earning accolades three times as an All-Pro. He played in the Pro Bowl eight times.

Texas Leads All-SWC Team

By DENNE H. FREEMAN
Associated Press Sports Writer

DALLAS, Tex. (AP) — Slash-and-dash Chris Gilbert of Texas, the leading Southwest Conference ground-gainer of all-time and slippery Jerry Levias, Southern Methodist's supreme pass-grabber, were unanimous choices on The Associated Press' 1968 All-Southwest Conference football honor roll.

Only Gilbert and Levias were the pick of all the conference coaches in balloting that was as close as the season was wild.

The first team actually has 13 players since there were ties in the voting for center—Rodney Brand of Arkansas and Calvin Hunt of Baylor—and at fullback where Jackie Stewart of Texas Tech and Steve Worster of Texas were named.

In this age of offensive and defensive specialists both a first team offense and defense were selected. Texas placed the most players—five—on the first squad.

Mike Richardson, SMU's hard-running halfback, rounded out the rugged backfield with quarterback Edd Hargett of Texas A&M at the controls.

Hargett, who set conference career records for most passes, completions, yardage, offensive plays and total offensive yardage, narrowly beat out Arkansas' sophomore whiz Bill Montgomery for the man-under spot.

The coaches went for 210-pound junior Deryl Comer of Texas for the tight end post although Comer was seldom used as a pass receiver.

The tackle spots went to two excellent blockers—Richard "Truck" Stevens of Baylor and Terry May of SMU.

Seniors Jim Barnes of Arkansas and Don King of Texas Tech nailed down the offensive guard posts.

Comer and Hunt were the only juniors named to the offensive squad and Brand and Worster the only sophomores.

Tackle Loyd Wainscott of Texas and pass-thief deluxe Jim Livingston of SMU headed up the vote getters on the defensive unit, both just narrowly missing being unanimous choices.

The leading defensive back vote getters were Livingston, Larry Alford of Texas Tech and Gary Adams of Arkansas. Alford and Adams are primarily safeties but the coaches picked them at a variety of spots in the defensive backfield and they won honors on the most accumulative votes.

Bill Hobbs of Texas A&M and Cliff Powell of Arkansas won the two linebacking jobs as most coaches decided to vote for two linebackers and two guards this year. Larry Adams of TCU and Rolf Krueger of Texas A&M—although primarily used as a defensive tackle—were selected to the guard positions.

Leo Brooks of Texas joined teammate Wainscott at the other tackle post.

At ends, the coaches picked Richard Campbell of Texas Tech and sophomore sensation Mike DeNiro of Texas A&M, who hails from Youngstown, Ohio.

DeNiro was the only soph to make the defensive team. Powell, Alford, Brooks and Campbell are all juniors.

Gilbert and Levias, of course, drew the most attention. Levias, a second-team All-American last year, lead the conference and the nation in pass catching this season as he teamed with sophomore quarterback Chuck Hixson to lead the Mustangs into the Astro-Bluebonnett Bowl against Oklahoma.

Gilbert raced to his third year of gaining more than 1,000 yards rushing—an unheard of feat in the Southwest Conference. With the A&M game remaining, he needed only 75 yards Thanksgiving Day to vault into third place in the all-time NCAA rushing list.

Perhaps the most apt description of Gilbert's running style was one writer's comment: "A blinding flash at the moment of truth."

Gilbert, indeed, is the leading conference escape artist of all-time.

Tigers, Mustangs Tangle Tonight

The Snyder High School basketball team will be at Andrews tonight to inaugurate the 1968-69 basketball season.

Coach Ned Underwood said probable starters include guards Bill Hood and Jodi Williamson and forwards Wesley Bishop, Jim Patrick and Benny Ward.

The Bengals have been working out for several weeks, and they put the finishing touches on their pre-season drills yesterday. Two football boys — Lee McNair and Jerry January — joined the squad Saturday and participated in two drills that day and in the single drill Monday.

Patrick, January, Ward and Williamson are the only returning lettermen. The Bengals had an excellent "B" team last year and will have plenty of reserve strength from the lads who graduated from the "B" ranks.

Andrews always seems to have a talented basketball team and frequently makes it to the playoffs.

The program tonight begins at 6:15 p.m. with the "B" teams of both schools clashing. Coach Jerry McLeod will lead the Kittens.

On Friday, the Tigers will go to Levelland for their second tilt of the season. All home games this year will be held in the Scurry County Coliseum.

Booster Club Will NOT Meet

There will not be a meeting of the Tiger Booster Club tonight, according to an announcement by Vonnie Black, president, who said the regularly scheduled meeting today was cancelled due to the basketball game at Andrews.

There may be a called meeting later in the year, he said.

Hayes Sets Scoring Pace

NEW YORK (AP) — A four-game spurt of 147 points has vaulted rookie Elvin Hayes of the San Diego Rockets to the head of the National Basketball Association scoring parade.

The 6-foot-9 forward moved past Seattle's Bob Rule into the top spot with a 19-game total of 591 points.

The Big E's 31.1 per-game average also tops the NBA, according to official weekly figures released today.

Los Angeles' Wilt Chamberlain is a conspicuous absentee from the Top Ten in scoring...he is 19th with 374 points and a 20.8 average...but still leads in field goal percentage with a .655 mark.

Chamberlain trails Nate Thurmond of San Francisco and Boston player-coach Bill Russell in the rebounding derby. Thurmond has grabbed 399, Russell 398 and Chamberlain 377, with Russell's per-game average of 22.1 the top figure.

Boston's Larry Siegfried leads in the free throw percentage with an .867 accuracy mark.

Guy Rodgers, Milwaukee's veteran playmaker, tops the league with an average of 10.6 assists per game. Len Wilkens, the numerical leader with 203 feeds, is averaging 8.5 per contest.

Jockey George Cusimano of Washington, D. C., weighs only 93 pounds.

ALL THE
FRIED CHICKEN
YOU CAN EAT
$1.50
Tues. 4:30-10:00
AMERICAN RESTAURANT
East Highway

WAYNE BOREN CLYDE HALL
Snyder Insurance Agency
COMPLETE INSURANCE SERVICE
P. O. Box 530 Snyder, Texas
1820 26th St. Phone 573-3163

Miami Wins In Double Overtime

BY THE ASSOCIATED PRESS

The Miami Floridians tried harder, in fact they tried twice as hard but still remain No. 2 in the Eastern Division of the American Basketball Association.

Miami edged to within one-half game of leader Minnesota but had to go into double overtime Monday night before subduing East cellar-dweller Indiana, 126-121.

In other ABA action, Oakland topped Houston 111-102 and New Orleans tripped Los Angeles 124-115.

In the only National Basketball Association contest, Seattle whipped Milwaukee 123-113 at Vancouver.

Willie Murrell's 30-footer at the final buzzer sent the Floridians into the first overtime at 104 and after the second extra stanza ended at 114-all, Murrell and Don Sidle led Miami as they outscored the Pacers 12-7.

Mel Daniels topped Indiana with 31 points while Skip Thoren had 28 for Miami. Murrell added 19.

Oakland, despite being held to its lowest point total of the season, won for the 12th time in 15 outings behind Rick Barry's 25 points. Willie Somerset also had 25 for the Mavericks.

Houston rallied to within 106-100 with a minate remaining to play but the Oaks, who lead the West by five games, converted foul shots to win going away.

At New Orleans, Jimmy Jones paced the Bucs with 32 points and 10 assists and into a second-place tie with the Stars.

New Orleans, which never trailed, led 57-52 at halftime. Jay Miller topped Los Angeles with 22 points.

Len Wilkens' 29 points triggered Seattle's NBA conquest of Milwaukee in British Columbia. The sharp-shooting veteran hit for 10 points in the last period as the Sonics broke the game open after entering the fourth quarter ahead by three.

Wilkens clicked for four field goals early in the stanza as Seattle opened a 101-92 bulge. The outcome was never in doubt after that. Rookie Bob Kauffman contributed 22 points for the winners.

The Sonics built a 63-50 halftime advantage before Milwaukee surged back in the third period and outscored Seattle 36-26.

Jon McGlocklin was high for the Bucks with 25 points. Fred Hetzel chipped in with 20.

More Bowl Teams Named

KANSAS CITY (AP) — Louisiana Tech, Indiana University, Pa., and the University of Delaware were selected by the NCAA Tuesday to compete in its post-season bowl games Dec. 14.

Tech, which has a 7-2 record going into its final game of the regular season Thursday night against New Mexico State, will meet Akron University of Ohio in the Grantland Rice Bowl at Murfreesboro, Tenn. Akron was named to the bowl Monday.

Indiana University, 9-0 this season, and Delaware, 7-3, will meet in the Boardwalk Bowl at Atlantic City.

Ladies Invited

AMARILLO, Tex. (AP) — The Amarillo Chamber of Commerce has announced that the first National Women's College Basketball tournament will be held in Amarillo's Civic Center March 20-22.

The announcement was made Monday following a meeting of Chamber of Commerce officials. A chamber committee will evaluate teams during the upcoming season and invite the eight top teams. Boyce Box was named tournament director.

Empire Crumbles

BALTIMORE (AP) — Jerry Wolman, owner of the winless Philadelphia Eagles, appears before a federal bankruptcy referee today for a hearing on proposals to rebuild his tottering financial empire.

Referee Joseph O. Kaiser seeks agreement between Wolman and his creditors on a two-pronged plan of the 41-year-old sportsman and real estate developer.

Wolman, who needs about $35 million in fresh capital to pay off his unsecured creditors, has proposed selling stock in a holding company. This would include the Yellow Cab companies in Philadelphia and Camden, N.J., the Spectrum sports arena and Connie Mack Stadium in Philadelphia, and income from the National Football League Eagles.

Wolman would have until March 31 to raise needed funds through the stock sale. Meantime, he would attempt to sell his stock in the NFL team with the condition that the sale be finalized only if his holding company plan fails.

Morgan Guaranty Trust Co. of New York and the Fidelity Philadelphia Trust Co., secured creditors, are pressing for disposal of the Eagles' stock to recover about $7.5 million in liens they hold.

During the past summer, Wolman sold buildings and apartments in the Baltimore, Philadelphia and Washington, D.C. areas, an automobile and a 55-foot schooner.

At an earlier hearing, Wolman claimed $74.6 million in assets and $71.9 million in debts.

Pilot Can Hoof It, Too

NEW YORK (AP) — Mike Ryan, an aspiring fighter pilot who calls Okinawa home, has proven his speed afoot by capturing the NCAA cross country championship in a duel with two Eastern distance stars.

Ryan, a 5-foot-7, 145-pound junior at the Air Force Academy, beat Georgetown's Steve Stageberb by 60 yards Monday for the individual NCAA crown, with Art Dulong of Holy Cross third.

Villanova took the team title for the third straight year although its top finisher, Tom Donnelly, placed eighth in the six-mile test at Van Cortlandt Park. The Wildcats compiled a low score of 78 points. Stanford was second with 101 and Southern California third with 108.

Ryan, who was born in Ithaca, N.Y., but lists his home as Okinawa, where his father is a lieutenant colonel in the Air Force, took the lead from Dulong at the four-mile mark and won in 29 minutes, 16.8 seconds.

Accept Offer

EDINBURG, Tex. (AP) — Eight teams have accepted invitations to play in the 15th annual Pan American Intercollegiate Tennis Tournament, according to PAC tennis coach Dennis Conner.

The field includes Texas A&M, Trinity University, Lamar Tech, University of Houston, University of Corpus Christi, Florida State, North Texas State and Oral Roberts University. The tournament is scheduled Feb. 7-9.

Athletes Threaten Boycott

By RON RAPOPORT
Associated Press Sports Writer

SAN JOSE, Calif. (AP —San Jose State's seven embattled Negro football players, in danger of losing their scholarships if they boycott Saturday's game with Brigham Young University, have received support from their counterparts in other sports.

Representatives of the basketball and track teams said at a meeting Monday that the Negros on those teams and in other sports had all voted to turn in their scholarships if the football players lost theirs.

The football players have said they will refuse to play against BYU here because of alleged racial policies of the Mormon Church, which runs the university.

At first, said linebacker Tony Jackson, the Negroes were assured they would not lose their scholarships for refusing to play.

"President Robert Clark and (Athletic Director Bob) Bronzan said that if they were black, they'd do the same thing," Jackson said.

But after white athletes threatened not to play last Saturday against Arizona State if the Negroes' boycott went unpunished, Jackson said, Clark and Bronzan changed their minds.

As it stands now, the Negroes will lose their athletic scholarships, but other money will be made available.

This, however, didn't satisfy the Negro athletes, who noted that NCAA rules would keep them from ever competing in scholarships.

AG-LONGHORN CLASH ON TV THURSDAY

By ROBERT HEARD
Associated Press Writer

AUSTIN (AP) — Is the 1968 Texas football team the best Longhorn squad of all time?

Longhorn supporters can be found on both sides of the question.

Texas A&M will have the most to say about it Thursday in the nationally televised game here that is the 75th meeting between the two schools. Texas can tie for the Southwest Conference title and go to the Cotton Bowl if it wins. It probably will go to the Sugar Bowl if it loses or ties.

The biggest competition for the honor of being the greatest Longhorn bunch ever comes from the 1941, 1961 and 1963 teams.

The national champions of 1963 beat everybody they played. No other modern Longhorn team can make that statement.

They averaged 21.5 points a game and held opponents to 6.5 points. But they had to fight for their lives in exactly half of their games: 17-13 Arkansas, 10-6 Rice, 7-0 Baylor, 17-12 SMU and a still disputed 15-13 victory over A&M. They whipped the nation's No. 2 team, Navy, 28-6 in the Cotton Bowl.

The 1961 team clobbered everything in sight until the TCU "Cockroaches"—as Darrell Royal called them—put a 6-0 ache in their heart. Texas outscored its opponents 291 to 59, an average of 29.1 to 5.9 a game. They beat Mississippi only 12-7 in the Cotton Bowl, and there was that upset in the next to last game, when a team is supposed to be at its best.

The 1941 team, with a lot of supporters, set the conference scroing record of 338 points while holding rivals to 55. That averages out at 33.8 to 5.5. But a weak Baylor team, which had lost to A&M 48-0, stunned Texas 7-7.

In 1949, Texas sportswriters voted this the biggest sports upset in the state in the first half of the 20th Century.

TCU administered the coup de grace the following week 14-7.

It was the 1941 Texas team that broke the Kyle Field jinx. The Longhorns had never beaten the Aggies in Kyle Field, site of the game in odd years since 1925.

The 1941 Aggies won the SWC title but Texas snuffed them out 23-0. Texas also obliterated a good Oregon team 71-7 in the season finale. Oregon missed going to the Rose Bowl by one touchdown.

The 1968 longhorns started by tying a strong Houston team 20-20 (Houston beat Tulsa 100-6 last week). Then Texas Tech upset them 31-22. The 22 points came in the second half when Texas found its quarterback, James Street.

Texas began this season with a brand new offense, the Wishbone T, to take better advantage of the running talents of Chris Gilbert, Ted Koy and Steve Worster. Royal also changed the blocking technique for the linemen from the scramble to the shoulder-and-drive block.

After they installed Street as first team quarterback and worked the kinks out of the Wishbone T by moving Worster back a yard, the Longhorns began to move. They ran over a solid Oklahoma State team 31-3 and really jelled on an 85-yard march with time running out to beat a powerful Oklahoma team 26-20.

Oklahoma knocked off Nebraska 47-0 last week and is going to the Bluebonnet Bowl.

Since then, Texas has averaged almost 42 points a game, while yielding 19—many of them scored against Texas reserves.

In the Arkansas game, for example, Texas led 39-15 before pulling in its horns and finally winning 39-29. The Razorbacks are 9-1 for the year and at least conference co-champions.

Texas' defense has been tough when it had to be. Going into the game with SMU, which had the nation's leading passer and receiver, the Longhorns held the Mustang offense to seven points while trampling for 38 of their own. SMU lost only to Ohio State, Texas and Arkansas and is going to the Bluebonnet Bowl.

Texas is rated sixth in the nation. The early tie and loss cost them a crack at the national championship.

For TIGERS only . . .
long & lean Panetela
GO KING EDWARD
America's Largest Selling Cigar

We Have A Number Of Vacancies
If You Or A Member Of Your
Family Need Nursing Care
Please Contact:
DeLOIS HANEY — Administrator
Member — Texas Nursing Hme Assn., American Nursing Home Assn., Big Country Chapter.
HILLCREST LODGE
5311 Big Spring Hwy. Ph. 573-6332

Why Let Tension Make You Ill And Rob You Of Precious Sleep!
Do everyday tensions often build up to the point where you find it hard to do your work? Where you have difficulty getting along with your friends . . . frequently "take it out" on your family . . . even feel ready to explode? It's true! Tension can actually make you ill.
Don't let this happen. First see what B.T. Tablets can do for you. B.T. is so safe that you don't need a doctor's prescription. Yet each tablet contains tested ingredients that help you relax during he day—help you to get the restful sleep you need at night. Try this trusted way to more peaceful living. Ask your druggist for B.T. Tablets—and relax!
INTRODUCTORY OFFER WORTH $1.50
Cut out this ad—take to store listed. Purchase one pack of B.T. Tabs and receive one pack free.
GIBSON'S DISCOUNT PHARMACY
Big Spring Hwy. 573-7402

for all your printing needs
Feather Printing Co.
Phone 573-6331 2107 25th St.

ASSOCIATED PRESS NEWS IN PICTURES

AS THE AIR COOLS — Among the familiar sights on Roman streets when autumn arrives are the "caldarrostari" (chestnut roasters). Here's one of the oldest, 82-year-old Sora, offering her wares to passersby in the vicinity of St. Peter's Basilica in Rome.

SCENE IS SET — A seagull perches atop piling as the rising sun tries to break through heavy fog on the Thames River in the vicinity of New London, Conn.

STROLLING ROYALTY — Japanese Crown Princess Michiko walks with her two sons, Prince Hiro, 8, and Prince Aya, 2, in the garden of their Togu Palace home in Tokyo. The wife of the heir to the Japanese throne marked her 34th birthday in October.

CALMING LULL — Old Vietnamese takes his fish catch out of big net alongside canal during a peaceful moment in the area south of capital city of Saigon.

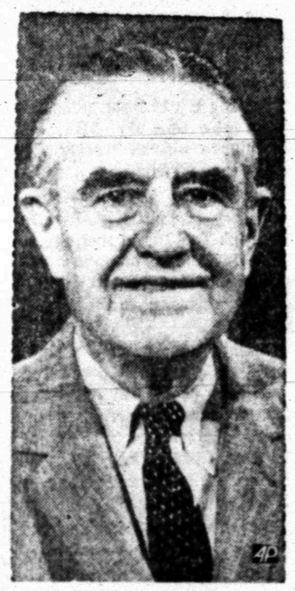

NEGOTIATOR — W. Averell Harriman heads the United States delegation at the Paris talks with the North Vietnamese in the effort to resolve the conflict in Vietnam.

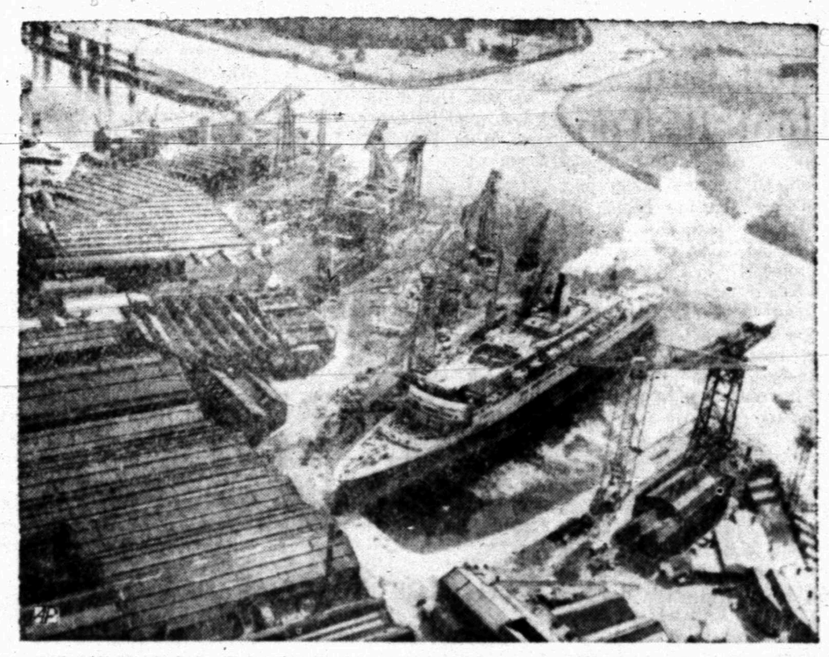

READY FOR SAILING — Plume of smoke rises from single funnel of the new liner Queen Elizabeth II at Clydebank, Scotland. She'll leave her fitting-out berth for sea trials in November and is scheduled for her maiden transatlantic trip in January.

ACTION REACTION — USA's Larry Young tries to recover himself after finishing third in the 50-kilometer walk during 1968 Olympic Games in Mexico City.

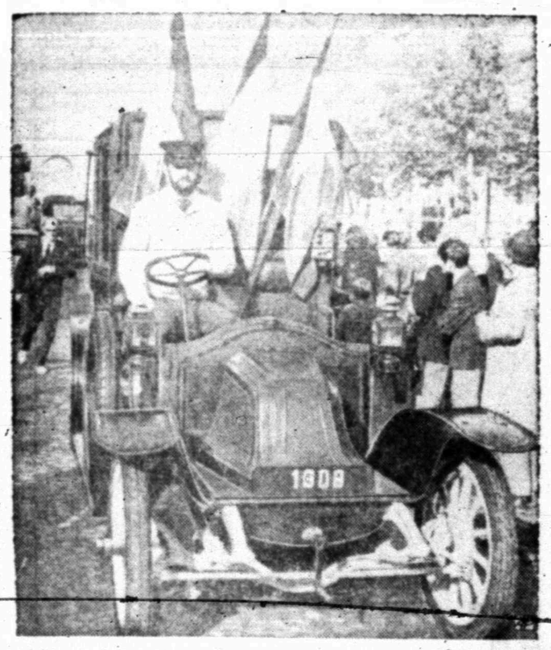

IN RETROSPECT — Rehault car of 1909, famed for World War I use, takes part in the manufacturer's parade of vehicles along the Champs Elysees in Paris.

FAMILY PORTRAIT — Crown Princess Beatrix of the Netherlands holds her newborn son, Prince Friso, as she sits with her husband, Prince Claus, and their eldest son, Prince Willem Alexander, 18 months old. Family was pictured in Drakensteyn Castle.

HONORED — Novelist Yasunari Kawabata, 69, was awarded the 1968 Nobel Prize for literature. He is the first Japanese author ever to win the coveted prize in literature.

FRUIT HARVEST — Workers pick table grapes at the Kachinsky state farm in the balmy climate of the Crimea. Huge crop supplies many parts of Soviet Union.

THE GOLD MEDAL FORM — Vera Caslavska of Czechoslovakia flies through the air during the Olympic Games gymnastic program in Mexico City. The 26-year old blonde captured four gold medals and a silver for her all-around excellence in gymnastics.

FIELD CHECK — U.S. paratroopers search for arms in bushes carried by peasant women during patrol near Hue in South Vietnam. Bushes are used for firewood.

A CARNIVAL SPIRIT — Masks provide the means for a confusing moment for Mrs. Elsie Silverman, center, during her surprise birthday party in Detroit. Her female friends, briefed by her husband and daughter, showed up with masks made to resemble her.

Human Life Span Three Centuries?

By RICHARD BEENE
Associated Press Writer

SAN ANTONIO (AP) — A fountain of knowledge, not the mythical fountain of youth, is the answer to mankind's search for a longer life, an artificial organ expert says.

With this knowledge, science will be able to help man live for as long as 300 years, predicts Dr. Charles William Hall, a former member of the heart surgery team of Dr. Michael DeBakey of Houston.

"It won't happen in our lifetime," Dr. Hall said Monday, declining to suggest when science would reach such a stage.

"We've got to have a better understanding of how we're put together," he said.

In the far distant future, however, man will have a life expectancy "of possibly 200 or 300 years, once they get the aging problem solved," the veteran researcher said.

Applying the knowledge gained through research will provide the answer to why man grows old, Hall said.

"The ultimate key is understanding the aging process and slowing it down—I doubt that it (aging) will ever be eradicated," Hall said.

Genetics, the endocrine system, dietary habits and many other related subjects will play an important role in increasing man's life span, Hall said.

Hall, 46, is deeply involved in research aimed at enabling man to live longer.

In Houston, he served as director of the artificial heart research program on the DeBakey team.

He is to assume duties as manager of artificial organs research at Southwest Research Institute here. His comments on aging came Monday during informal remarks at the institute's 21st annual board meeting.

He said even the artificial organs he hopes to perfect through his research will not be the answer to man's dreams of a long life.

In addition to mountains of knowledge, prevention of disease—not substituting artificial devices for diseased organs—is mandatory, he said. "The aging problem will be solved eventually," he said. "It's nothing more than a disease process."

He foresees problems for a world filled with centuries—old people, but he also relishes the idea.

"We could be much more productive individuals," Hall said. "It would be a lot better if I could spend the next 100 years being productive."

LIGHTEST MEXICO

BY JOHN ABNEY

Mexico City — Here is a letter from a Colorado reader who is coming to Mexico for several months and wants information about apartments or housekeeping facilities in San Miguel de Allende and Tehuacan.

In either place, you can rent houses or apartments and obviously they would be furnished. Some places rent with servants included, with others you have to scout around and find your own help. This normally isn't hard. You ask neighbors who ask their servants and somebody finds a candidate. The price you pay for your dwelling depends on what you get. There are elegant places and adequate places. I would say an adequate, comfortable apartment for two people around San Miguel or Tehuacan would rent for an average of about $50 U. S. a month. I know of no one to whom you can write for a reservation. Owners of houses and apartments usually are private citizens and you have to look around for what you want. The best plan I can suggest is pick your town, go there and take a hotel room while you look for your apartment. Most people do it this way with good results. You'll find people are helpful. Inquire around supermarkets and farmacies because apartment owners often post on lists what they have available.

• • •

STOPOVERS ON TOUR FROM MEXICO CITY TO OAXACA?

They're kind of scant. Going through Puebla, you can stop to check coloniel architecture and a variety of churches. Another route takes you through Cuautla, which has thermal waters and is a good relaxing place. What they call a spa in crossword puzzles. Going to Oaxaca by bus or automobile you see about as much of the towns and villages, passing through, as there is to see.

SOMETHING DIFFERENT FOR ABOUT TEN DAYS OF SIGHT SEEING?

Why don't you take the train trip from Mexico City to Merida? It runs two days through a variety of territory and towns. From Merida you can take the tour by air to Chichen - itza, Cozumel and Isla Mujeres. You will see plenty of history in the Maya ruins at Chichen-Itza. The Mayaland Hotel there is modern and pleasant. Cozumel is tropical and scenic. A fine place for sun tans, beaches, swimming or fishing. It is a fine little island in the Caribbean a few miles off the Yucatan Pennsula. Isla Mujeres is a few miles up the coast from Cozumel. A sort of take it easy place with adequate facilities. The little airline flies you back to Merida and that's worth several days of looking around. You can charter a car to take you to Uxmal. There is an elegant little hotel with a swimming pool and a set of ruins within walking distance. If you use up most of your time in the Uucatan area, you can return to Mexico City by air. The Mexican Aviation Company (CMA) has a daily flight. If you have a couple of days to spare, the bus trip back through Campeche, Ciudad del Carmen, Villahermosa and Veraqcruz puts you through some new territory. By taking this general route I think you can work out a good vacation that will give you plenty to see.

• • •

WHAT KIND OF CLOTHING FOR MEXICO CITY IN THE SUMMER?

Light clothes but with a few sweaters and light coats for evenings. And rain coats. This is the rainy season and you normally get showers in the afternoons or nights. Mornings are warm. When the showers move in, it sometimes turns cool and occasionally in the evenings a fireplace feels good.

(Questions on Mexico? Write John Abney, San Francisco 17-30, Mexico City 12, Mexico.)

UT At Arlington To Decide Name

ARLINGTON, Tex. (AP) — Students at the University of Texas at Arlington start the first of two days of balloting today on keeping the name Rebels —or perhaps becoming the UTA Aardvarks.

The referendum was called after the student government voted to drop the Rebel theme on the grounds that it offended some students because of its ties to the Confederacy.

Students will vote on keeping the theme or may choose one of 37 other names advanced on the ballot. They include such names as Shorthorn, Longhorns, Texans, Camels, Doughboys, Lemmings and Aardvarks.

The results of the referendum will be presented to the University of Texas System regents but are not binding upon them.

TOT-2-TEEN
For All Your CHILDREN And GRANDCHILDREN'S CHRISTMAS GIFTS!

Kingston
Sizes 2 thru 6-X $12.98
TOT-2-TEEN
East Side of Square
Phone 573-6770

This Christmas . . Use
ROGER'S PERSONAL SHOPPER PLAN
All You Do Is Pick Up Your Phone
PHONE 573-6357
And Talk To One Of The Friendly Personnel At Rogers . . .
AND
1. Tell Them What You Want
2. How Much You Want To Pay
3. We'll Gift Wrap It
4. Charge It To Your Account
(We'll Even Mail It Out Of Town)
4 WAYS TO BUY
• Lay-A-Way • Rogers Regular Option Credit
• Instant Credit Plan (Up to 12 Months to Pay)
• Even Cash.
"Determined To Be One Of The Friendliest Stores In Town"
Rogers
West Side of Square

READ THIS PAGE EACH TIME IT APPEARS—FOR CHANGES IN THESE MERCHANTS MESSAGES!

CHRISTMAS GIFT GUIDE
SHOP THESE ADS FOR BIG SAVINGS!

Give-Away GIFTS at Give-Away PRICES
FREE GIFT WRAPPING On Any Purchase Above $1.00
GIVE DAD COMFORT!
In Good Looking Opera Slippers
$2.99
Great Comfort
In A Superb Soft Slipper.
Padded Smooth Split Leather Sole, Wedge Heel. Size 6 to 12.
Anthony's
C R ANTHONY CO

DANSKIN
Mann Duraknee Boy's TROUSERS
Size 3-12
Lad & Lassie Shop 1807 27th 573-7531

HERITAGE FAMILY RING

A Birthstone for Each Member of the Family
BEAUTIFULLY STYLED IN 14 KARAT GOLD
$25.00 Up
Ask For Prices On Others!
Erwin Jewelers
Southwest Corner of Square

WONDERFUL FOR GIFTS!
PLACE MATS 3.98 & 4.98
LINEN TOWELS 1.59
22x32 Copied Front Still Life Paintings
HOUSE of FABRICS
East Side of Square
573-5861

NOW . . . Is The Time To Buy
. . . Selections Are Complete
. . . Is The Time To Use Our
LAY-AWAY AND CHARGE PLANS
Stocks Are Complete — Sizes 3-20 — Selections Grand — We're Here To Help — Yours To Command — So Lay-Away, Or Charge, A Gift A Day For Your Merry Christmas Holidays!
ALL PURCHASES GIFT WRAPPED
RACHEL'S
South Side of Square Phone 573-9661

CHOOSE EARLY!

HIGH ON HER WISH LIST!
Choose From Our Fabulous Selection Of
GIFT SLIPS
HALF SLIPS From 3.00
SLIPS From 4.00
BRIEFS and BIKINI PANTIES 1.00
BEA OWENS
West Side of Square

Give A Snyder Daily News Subscription One Year
$18.00

ORDER YOUR Name-Imprinted CHRISTMAS CARDS NOW!
WIDE SELECTIONS ARE COMPLETE . . .
BUD'S OFFICE SUPPLY
South Side of Square Phone 573-2252

Boy's & Girl's Bicycles (All Sizes)

• TOYS Wide Selection
• All Small Household Appliances
WESTERN AUTO
East Side of Square Phone 573-3782

GOING OUT OF BUSINESS!
A STORE FULL OF
CHRISTMAS GIFTS
AT
COST & BELOW!
DIXIE DISCOUNT
COGDELL CENTER

The Gift Suggetion . . . For A King!
MEN'S DRESS SUITS
• Silk & Wool
• 100% Wool
From $65.00

DAD & LAD STORE
East Side of Square Phone 573-6111

NEW SHIPMENT
CHRISTMAS JEWELRY
EXCELLENT SELECTION

CHRISTMAS PINS
Burgess Professional Pharmacy
Big Spring Highway Phone 573-7582

PERSONALIZED CUSTOM-MADE
CHRISTMAS CARDS
At Sears . . . Come By The Store At
Sears-Roebuck & Co.
AND SEE OUR EXCITING SAMPLE CARDS AT REAL MONEY-SAVING PRICES.
608 East Highway Phone 573-2676

CLASSIFIED ADS

CLASSIFIED ADVERTISING RATES & SCHEDULE

15 WORD MINIMUM

1 day per word 6c
2 days per word 11c
3 days per word 15c
4 days per word 18c
5 days per word 20c
6th day 22c
Legals, per word 6c
Card of Thanks, per word .. 6c

Each additional day 2c per word. These rates for consecutive insertions only. All ads are cash unless customer has an established credit account with The Snyder Daily News. No refund will be made on an ad after appearing in paper. The Publisher is not responsible for copy omissions, typographical errors or any unintentional error that may occur further than to correct it in the next issue after it is brought to his attention.

BUTANE

CALL SCURRY Butane Company 573-2721 for prompt gas delivery. Sales and domestic and commerical appliances.

ANNOUNCEMENTS A

AUTOMOBILES B

AUTOS FOR SALE B-1

AUTO LOANS—to $100.00 any make or model-subject to credit requirements. Call Ken at Timely Finance—2607 Ave. S. Phone 573-9335.

1963 CHEVROLET IMPALA V-8, 4 door, automatic transmission, air conditioner. $795. call 573-6222.

FOR SALE: 1965 Volkswagon, 38,000 actual miles, new upholstery, real clean, $800.00. Call 573-7831.

GOOD CLEAN 1958 V-8 Chevrolet Biscayne. A-1 running condition. Call 573-2362 or see at 1901 Merrill.

1967 BUICK LE SABRE four door, 34,000 actual miles. Sharp. Call 573-3861 or see at 306 32nd.

TRUCKS FOR SALE B-2

1950 CHEVROLET pick up, runs good, $185; also 2 wheel trailer, good tires $60. Call 573-3293.

1964 FORD pickup, custom cab. ½ ton, big "6" engine, air conditioned. $795. See at 66 Truck Stop, East Hwy.

SCOOTERS-BIKES B-9

120 cc SUZUKI motorcycle. Like new. Call 573-2397, after 4:00 p.m.

BUSINESS OPP. C

OWN A DRESS SHOP

You can own a nationally famous Mode O' Day shop in Snyder.

Check these features:

- No merchandise to buy.
- No freight charges on merchandise.
- No mark down losses.
- Free display material.
- Local advertising costs shared.
- Many other advantages.

You buy only the fixtures and improvements. For information call: 573-7563.

BUSINESS SERVICES D

EXTERMINATORS D-5

ROACHES AND silver fish, any size house, guaranteed for one year. $9.95. AAA Exterminators. 573-9863.

PAINTING-PAPER D-11

PAINTING WANTED: Spray, brush or roller. Interior or exterior. All work guaranteed. Free estimates. Call 573-6219.

PAINTING WANTED

Work Guaranteed
Reasonable Price

Call 573-5617

At Noon or After 4 p.m.

MISCELLANEOUS D-26

NOW IS THE TIME TO ORDER YOUR PERSONALIZED CHRISTMAS CARDS

When You Care Enough to Send The Very Best—Select Hallmark.

BENNETT OFFICE SUPPLY

North Side Square

CATERING SERVICE D-28

CARLOS' LITTLE MEXICO

Is Now Making
HOT TAMALES
Twice A Week
A Doz. To Go 75c
Call your order in for your freezer.
573-2251

EMPLOYMENT E

HELP WANTED MALE E-1

MEN NEEDED for well servicing unit. Call 573-5196 or 573-3311.

DUE TO the addition of two units, we have permanent openings for derrick men and floor men to work on Franks Derrick units in the Snyder area. Starting pay is $2.00 to $2.10 hour and overtime. Hospitalization, vacation, and retirement contributons. Persons intereested in a steady job doing oil well Servicing and workover should contact Universal Oil Well Service, Inc., Box 1092, Snyder, Texas 79549. Area code 915-573-5203.

WAREHOUSEMAN AND TRUCK DRIVER

Married, over 21, commercial license, work consists primarily of unloading box cars, delivery to rigs, maintaining warehouse. Irregular hours, 60 hours guaranteed plus major company fringe benefits. Apply 1206 Ave. S or write Box 1316.

EMPLOYMENT E

HELP WANTED FEMALE E-2

EXCELLENT OPPORTUNITY FOR QUALIFIED BOOKKEEPER

If you are fully capable and experienced in bookkeeping and general office duties we have an opening for you. We offer a fine salary and fringe benefits plan and a secure future growing with Snyder. If you qualify send complete resume to: Box A-4, Snyder Daily News.

HELP WANTED FEMALE E-2

WOMEN

Start now for big Christmas earnings as an Avon Representative.

Write Box 1174
San Angelo, Texas 79602

HELP

Swamped with work. Ladies needed to help service Fuller Brush customers.
Earn $2.00 to $3.00 per hour.
Select your own hours.
No experience necessary
For Interview Appointment
Call 573-7228

WORKERS WANTED addressing and mailing envelopes. For information send stamped selfaddressed envelope to Box 1518, Abilene, Texas 79604.

HELP WANTED MISC. E-3

WANTED

Three persons that are interested in a career in hairdressing to work their way through Beauty School. If interested apply at Charles & Sue's School of Beauty, 2207 Ave. S.

SALESMEN-AGENTS E-4

$17,000 PLUS REGULAR CASH BONUS for man over 40 in Snyder area. Take short auto trips to contact customers. Air mail A. H. Dickerson, Pres., Southwestern Petroleum Corp., Ft. Worth, Texas 76101.

INSTRUCTION F

INTERESTED IN A WELL PAYING CAREER?

Come by Charles & Sue's School of Beauty at 2207 Ave. S and see us about your future as a hairdresser. We have an easy payment plan that will meet your individual needs. No tuition will be due for 30 days after enrollment. Don't delay, start today on your future as a professional hairdresser.

U.S. Civil Service Test
Men & Women Wanted

to train for EXAMS ages 18 and over. No experience necessary. Thousands of jobs open. High starting pay, short hours, salary advancements. Preparatory training as long as required. Write today giving name, address, phone and time home. SOUTHERN EXTENSION SERVICE c/o Snyder Daily News, Box C-4, Snyder, Texas.

WOMAN'S COLUMN H

CHILD CARE H-3

BABY SITTING wanted. Call 573-9777.

BABYSITTING WANTED. Call 573-9610.

KIDDIES COTTAGE And NURSERY SCHOOL

By the Hour, Day or Week
2266 Sunset
573-3118

NEW PLAYMATE NURSERY

314 36th Place
By the Hour, Day or Week.
2 Year Olds and Up.
Call 573-7101

LAUNDRY SERVICE H-5

IRONING WANTED: 107 36th. Call 573-2804 or 573-2298.

MISCELLANEOUS H-7

FOR SALE: Fine Home Made Quilts, all colors. Phone 573-9827.

FARMER'S EXCHANGE J

FARM EQUIPMENT J-1

FOR SALE: 2-horse factory tandem trailer. Priced to sell. Phone 573-2325.

ROOD

Cotton Harvestors
Merle Griffin
Lubbock PO 3-9466

LIVESTOCK J-3

FOR SALE: Percentage Charolaise bulls. Buck Logan 573-6024.

FOR SALE: Four mix breed heifer calves, about 500 pounds. Phone 573-9827.

MISCELLANEOUS J-4

WANTED: To rent or lease, small place for a few calves. Call 573-9827 after five.

MERCHANDISE K

BUILDING MATERIAL K-1

PAY CASH & SAVE

Paneling 4x8 at $3.39
Paint Latex at $2.49

VEAZEY CASH LUMBER
Lamesa Highway 573-6612

HOUSEHOLD GOODS K-4

WELL KEPT carpets show the results of regular Blue Lustre spot cleaning. Rent electric shampooer $1. P.B. Discount, North Side of the Square.

Twin mattresses and box springs, $25. Call 573-2204.

ELECTROLUX

Sales Service
Supplies
Don Adams 216 31st
573-3747

BLACK AND white 21 inch cabinet R.C.A. television. Good condition. J. O. White 1805 38th. Call 573-7600.

MUSICAL INSTRUMENTS K-5

I Am Prepared To Care For Your Needs For
PIANO TUNING
Ralph J. Wesson
573-7488
Satisfaction Guaranteed

WEARING APPAREL K-10

KNAPP SHOES

H. E. AYLOR
573-9644
FOR CUSHIONED COMFORT

MISCELLANEOUS K-11

SIX MONTH old Brittany puppy $35.00; also covered shop made, single, all metal horse trailer. James Nettleton, 16 miles east on Hwy. 180.

CLEANINGEST CARPET cleaner you ever used, so easy too. Get Blue Lustre. Rent Electric shampooer $1. Clark Lumber Co.

MESQUITE WOOD for sale. Call E. E. Pinkerton 573-7250.

LANE BARBER SHOP
308 East Highway

Half price for Waltham 17 jewel watches. These watches are water proof, shock proof and every watch has a life time guarantee and also self winding and date watches.
$1.25 tube of Q.E.D. A real hair dressing does away with that itchy scalp on sale for 79c
$1.00 jar of Goodnight cream. A tried and proven skin cream for face, hands and feet. Only 69c— 2 for $1.00.
We have a good line of Vibrators. Makes a fine present.
We also have a nice line of Timex watches. Water proof, shock proof and self winding. Get them early while they last.
$5.00 commercial permanent. A Bonet product has been tried and proven. Only $1.23
Norelco Electric razor with floating head. $14.95
$1.25 size La Maur Style hair spray. It's different and better. 13 oz. only 87c
$24.95 large family Bible with large print only $14.95
We have a nice line of billfolds at a price you can afford to pay.
H.A. Hair Arranger, 16 oz. bottle $1.50

GRUMBACHER ART MATERIALS

The complete line of Grumbacher products including oils, water colors, brushes, hyplar and stretched canvas are stocked at:

THE SHERWIN WILLIAMS CO.
573-6161
3809 Ave. S

OXYGEN
McDONALD'S
1110 Ave. S
Your Local Complete Welding Supplier

RENTALS L

FURNISHED APTS. L-3

TWO BEDROOM furnished apartment 1901 Coleman. Upstairs $65.00, downstairs $70.00 month. Bills and SCAT paid. Call Pope at 573-6331 or 573-7166 after 6 p.m.

TWO ROOM and three-room furnished apartments. Also two bedroom apartments with or without T. V. Jack & Jack Realty. 573-3452 or 573-3566.

NICELY FURNISHED two bedroom, plenty of closet space, bills paid including cable. $80.00 and $5.00 month. Call 573-3714 or 573-6114.

CLEAN FURNISHED and unfurnished, SCAT and water paid. Call 573-6725.

NICE TWO bedroom furnished apartment for rent. 1916 Coleman, bills paid. T. V. cable. Call 573-3431 or 573-3849.

REDECORATED TWO bedroom apartments, bills paid: 1907 & 1908 Coleman. Call 573-5888 or 573-9480.

ENGLAND APARTMENTS

3 and 4 room, furnished or unfurnished. TV cable, all bills paid.

Call
B. E. Griggs — 573-5494
Bud England — 573-6150

RENTALS L

FURNISHED HOUSES L-5

ONE BEDROOM houses for rent. Apply 1209 26th or call 573-7645.

CLEAN TWO bedroom house, plumbed for washer, reasonable rent to couple. 1907 17th. Phone 573-3126.

UNFURNISHED HOUSES L-6

TWO BEDROOM, unfurnished, 704 30th. Call 573-2586.

CLEAN TWO bedroom, attached garage, good location, 509 32nd. Call 573-9148 or 573-7683.

TWO BEDROOM, newly dedecorated, nice and clean. 2108 26th, $40.00 month. Call 573-3135 or 573-7191.

THREE BEDROOM, central heat, gas furnished, $65.00 month. Call 573-2423.

MISC. FOR RENT L-7

LARGE STEEL BUILDING near Santa Fe Depot for rent, $150. Call 573-2394.

FOR RENT—lease or sale-steel building 712 Ave. S. Phone 573-7502.

HOTELS, MOTELS L-12

THREE-D MOTEL. Rooms and apartments. $9 up. 1207 25th. Call 573-7664.

REAL ESTATE M

HOUSES FOR SALE M-2

OLDER 6 room home, 4 lots for quick sale at 3311 Ave. G. Call 573-2823 or 573-2809

1. S/W Snyder, brick . . . 3 bedroom, 2 baths . . . large family room . . . fenced . . . 2 car garage.
2. Southwest Snyder—Stanfield School—extra nice 3 bedroom—utility room—patio, fenced back yard. Will trade or let you work for down Payment.
3. N/E Snyder—116 Browning—nice 2 bedroom — Total price $2500.
4. Nothing Down Homes
2102 41 St. Total Payment $60.
4102 Ave. U. 4 bedroom $60.
4006 Ave. U. New Carpet $63.
Northeast—Scott St. 3 bedroom $45.
5. Old Southwest Snyder—3 bedroom — good location, lots of room—$100 down, $80 monthly.
6. Southwest Snyder — Near High School—4 bedroom—2 car garage, fenced, small equity—$81 monthly.

BRIGHT'S REAL ESTATE

Northwest Corner of Square
Ph. 573-6137 Day or Night
Joe Box Home Phone 573-5908

OUTSIDE CITY LIMITS WEST . . . prime property on 37th Street . . . 24 acres for $10,500.00 . . . wonderful opportunity for future.
RENTAL EAST . . . 206 35th Street . . . three bedroom . . . carpeted . . . $75.00 mo.
EQUITY BUY EAST . . . 106 Peach . . . three bedroom . . . two bath . . . fireplace . . . carpet . . . fenced yard . . . total price $11,500.00.
EQUITY BUY WEST . . . three bedroom . . . carpet . . . central heat and air condition . . . $60.00 mo. payment . . . 3404 44th St. . . . small equity.
NO DOWN PAYMENT HOUSE AT 3200 40th St. . . . new carpet . . . repainted . . . excellent location.
NO DOWN PAYMENT EAST . . . total payment $59.00 mo. . . . large kitchen . . . corner location . . . priced very low . . . 3207 Hill Ave.
EQUITY BUY AT 2508 31st St. . . . large den and fireplace . . . fine location . . . large rooms.

STEVENSON REAL ESTATE

South Side Of Square
Business Phone: 573-5612
Night & Weekends — 573-5612

USE CLASSIFIED ADS!

BUYING OR SELLING YOUR HOME?
COMPLETE REAL ESTATE SERVICE

GRACIOUS LIVING, lovely 3 bedroom, 2 bath, living room, den with finest carpet. Isolated master bedroom with dressing area and walk in closet. All brick, double garage, fenced yard. Built-ins galore. Shown by appointment.

LOW EQUITY BUY, family size home . . . 3 bedroom, carpet, corner lot. Double attached garage, brick fence. 3702 Dalton.

APPEALING TOUCH. Equity buy. You'll be proud, very attractive 3 bedroom, paneled living room and bedrooms. Ideal location to schools. Shown by appintment.

NEW CARPET makes this 2 bedroom and den a bargain. This home features lots of living, large closets, corner lot with carport, fenced yard. 3702 Highland.

FHA AND VA BROKER

Let us build for you. Have new street open, Jacksboro St, west of West Elementary, and new houses under construction. We have choice lots and are building contractors. Your plans or ours.

BROWNING REALTY
1986 26th Street
Phone 573-6306 Night 573-3158

REAL ESTATE M

HOUSES FOR SALE M-2

HAPPY HOMES REALTY
2608 Ave. S
Office 573-7601

THANK YOU FOR SO MANY COMING TO OUR OPEN HOUSE

WEST — 3 bedroom, 1 bath, new carpet, fenced, electric stove, dishwasher, close to all west schools, new loan.

LOW EQUITY — 3 bedroom, 1 bath, carpeted, good condition, payments $60.45.

BEAUTIFUL 2 bedroom, den, fireplace, builtins, double car garage, water well, Equity buy. 40th St. — 3 bedroom, 1 bath, carpeted, fenced, equity buy, payments $95.00.

NEW HOUSE — will be finished in 2 weeks — 3 bedroom, 2 baths, beamed ceiling, den, fireplace, separate dining room, beautiful view, ideal location, priced at $25,500.00.

STARTING 3 new homes in Bassridge Add. Come in and see our plans.

TWO FHA HOUSES released—low down payments. 3 bedroom, 2 baths, completely refinished. One at 3505 40th St. and 3617 Ave. B.

FHA AND VA BROKER
Anita Arnold 573-7175
Lenora Boydstun 573-6876
Sidney Johnson 573-3236

BUYING OR SELLING?
1. 640 acre tract, adjoining county.
3. 320 acre tracts, Scurry Co. farmland.
4. 80 acre tracts, Scurry Co. close in.
5. sections grassland, adjoining Co. $60.
480 acres, good house 29% down, $175. per acre.
3 bedroom, 2 bath, den in Southwest.
2 bedroom, carpet, good location, S/W equity.
2 BR furnished on 2 acres of land, for sale.
10 sections grassland, $45 per ac., $40 with minerals.
3 40 acre GI loan tracts.
2 BR house furnished, for sale or rent.
List your rentals with us.

FORREST W. BEAVERS
Realtor, Insurance & Loans
103 Brownfield Bldg.
Phone 573-9472
Forrest Beavers 573-4467
Virginia Eime 573-3712

3505 40th, 3 bedroom, brick, 1½ bath, carpet. Total price $11,900.

3612 Ave. B, 3 bedroom, 1¾ bath, new carpet. Total price $11,600.

2204 40th, 3 bedroom, 1 bath, huge living room, carpeted, fenced yard. Equity buy.

Stanfield — 3 bedroom, brick, carpet, drapes, fenced. Equity buy. Payment $89.

West 30th. — 3 bedroom, brick, fenced. ½ acre of land. Water well. Reasonably priced.

We have choice lots and custom build.

We Need Listings
F.H.A. and V.A. Broker

TEAL REAL ESTATE
Building Contractor
Office 573-2133
Dillard Teal — 573-2133

1. 300 a. with 80 a. royalty—big house—$125.00 a.
2. 486 a., 259 a. in farm—20 a. royalty — EXCELLENT HOUSE $175.00 a.—29% down.
3. 74 a., good house, $25,000.00 —some terms—½ royalty.
4. 700 a. gross, NO MINERALS $125 a.
5. 2 acres and house $4000.00.

ROSWELL RIGSBY
200 E. Hwy. Phone 573-7682

NATIONAL MORTAGE Company has three bedroom home for sale. Home is in very nice area. Varnished oak floors, carport, utility room. Very good price on home, low down payment, financing available immediately. House located on corner 33rd and Ave. V in Snyder. Call Lubbock collect 792-6371 between 8:00 and 10:00 a.m. ask for Joe Bigsby.

NEW NO. 22 COTTON STRIPPER Air Elevator	$1,325
NEW 706LP TRACTOR	$5,800
1963 INTERNATIONAL 1600 2-Ton	$1,095
1961 INTERNATIONAL B-162 2-Ton	$ 995
1961 CHEVROLET 2-Ton	$ 995
1957 FORD 4-Door	$ 125
1958 CHEVROLET 4-Door	$ 125
NEW INTERNATIONAL 3414 LOADER TRACTOR With Used 3130 Backhoe	$5,995

SNYDER TRUCK & TRACTOR CO.
E. Highway Ph. 573-9348

T. C. GOSS
SOUTHSIDE MOTOR CO.

1967 CHEVROLET 4 door hardtop, loaded, green.
1967 MERCURY 4 door, loaded, clean, brown.
1964 CHEVROLET ½ ton Pickup, Long wheel base, narrow bed.
1966 CHEVY II 4 door, clean.
1963 BUICK 4 door, loaded, brown.
1961 FALCON Pickup.

Several Older Cars and Pickups
WANT TO BUY SOME CLEAN CARS — OPEN SUNDAYS

REAL ESTATE M

HOUSES FOR SALE M-2

1. 3612 Ave. B. All brick, 3 bdrms., 2 baths, built in kitchen and new carpet. All for $11,600, down payment $200.
2. 3505 40th. All brick, 3 bdrms., 2 baths, new carpet. Price $11,900. Down payment $400.
3. Nice Austin Stone Duplex—2 Bdrm., Each unit only $4800. Assume $3000 Loan, $1600 down.
4. Crockett Ave., Cutest 2 Bdrm. Brick in Colonial Hill, Assume Loan of $8500 and pay $2000 down.
5. Brick 3 Bdrm. and 2 bths. on 4½% Inteest on $10,500. Loan assumption $2000. Eq. $87.00 a month.
6. 210 28th Street. Large 3 Bdrm. and 2 bths. on ½ block also business building for Rent or Sale.
7. For Rent 2 Bdrm. Furnished house, 503 34th Street.

FHA and VA Approved Broker

JACK & JACK REALTY
611 East Hwy. Ph. 573-3452
Night 573-3566
J. M. (Joe) Glass
573-3860

NEW LISTINGS
JUST RELEASED
COMPLETELY
REDECORATED

3612 Ave. B, 3 Bedrooms, 2 Bath, Brick, Built in stove, All new carpet, lots of storage, Fenced yard, Only $200 Down.

3505 40th, 3 Bedroom, 1½ Bath Brick, All new carpet, Near High School and West Elementary, Only $400 Down.

No Down Payment Homes

3207 Hill, Nice 2 Bedroom, $60 Mo.

2102 41st, 3 Bedrooms, $62 Mo.
601 35th, 3 Bedrooms, $40 Mo.
310 35th, 2 Bedroom, $35 Mo.
4102 Ave. U, 4 Bedroom, $62 Mo.

FOR RENT: On Austin by High School, 4 Bdrms., 2 Bath.

F.H.A. AND V.A. BROKER

MERLE NEWTON REALTY
NIGHT Phone 573-6928
3311 Big Spring Hwy. 573-6928

FHA PUBLIC INFORMATION RELEASE

FHA properties are offered for sale to qualified purchasers without regard to the prospective purchaser's race, color, creed or national origin. Purchasers should contact the real estate broker of their choice. Offers to purchase may be submitted direct to FHA when purchaser cannot secure the services of a qualified broker. The local FHA office is located at 16th Avenue N. Lubbock, Texas.

The Commissioner has acquired the following properties and the disposition programs have been completed: (All offers on the following properties will be considered simultaneous when submitted to and received by the Lubbock, Texas, office within 5 working days after the first day of the listing.) Drawings to establish processing priority will be held in the Lubbock office on the first working day following the above five working day period at 11:00 A.M.

SNYDER, TEXAS

OFFERS SUBMITTED
49-420247 3612 Ave. B

SOLD:
49-0369672-203 - 1908 Scott

1. One of the better old time 2 story homes, W. location, shown by appointment only.
2. Old good 4 room house & bath, West location, $3200, terms.
3. 2—good houses, large lots, $3000. Small down payment. $40 month.

ROSWELL RIGSBY
200 E. Highway
Phone 573-7682

REAL ESTATE M

FARMS-RANCHES M-6

400.8 acres — 6 miles west of Ira. 185 acres in cultivation, 215.8 in grass. 1 tank. ½ minerals. Terms can be arranged. Call 573-7039. C. L. Jones.

20 HOMES
WE HAVE 20 FHA HOMES TO SHOW YOU THIS MONTH. in different sections of town . . . HERE ARE SOME OF THEM:
3207 Hill Ave.—$6,800.00—Payments $46.95.
112 Milburn — $4,250.00 — Payments $29.35.
310 35th — $4,000.00 — Payments $27.62.
2102 41st — $7,000.00—Payments $48.34.

CALL US!! . . . SEE FOR YOURSELF!!

BERMUDA FARM

320 acre irrigated farm, PLANTED SOLID in MIDLAND BERMUDA GRASS!! . . . 3 irrigation wells, 1 windmill . . . steel corrals . . . CONTACT PRENTIS BASS . . . YOUR FARM BROKER!! and, "LET'S MAKE A DEAL."

Bass Real Estate
Realtor-Builder
1911½ Ave. S
Ph. 573-5122
Ph. 573-6827

Public Notice

CONTRACTORS' NOTICE OF TEXAS HIGHWAY CONSTRUCTION

Sealed proposals for constructing 4.925 miles of asph. conc. pav. & paved shlders in Abilene, Fr. Cedar Creek East TO IH 20 on Highway No. Loop 355, covered by C 6-18-7 in Taylor County, will be received at the Highway Department, Austin, until 9:00 A. M., Dec. 10, 1968, and then publicly opened and read.

Plans and specifications, including minimum wage rates, as provided by Law, are available at the office of C. W. Wesbrooks, Resident Engineer, Abilene, Texas, and Texas Highway Department, Austin. Usual rights reserved.

Dallas County Has Largest Enrollment

DENTON, Tex. (AP)—Dallas County, with 5,290 students, represented the largest enrollment per county at North Texas State University for the fall semester of 1968.

Tarrant County with 1,604 and Denton County with 1,504 were next.

The 14,803 fall enrollment included students from 49 of the 50 states, 28 foreign countries and 223 of Texas' 254 counties.

Oklahoma had the largest out-of-state representation with 103, followed closely by New York's 98. Illinois had 82 and New Jersey 66.

New Discount Center

HUNTSVILLE, Tex. (AP)—A 40,000-square-foot Gibson's Discount Center will be built here, V. E. Howard, president of a group of 17 Gibson Discount franchised stores, with headquarters in Texarkana, has announced.

TO BUY, SELL OR TRADE DIAL 573-5486

TV Schedules

KMID MIDLAND Channel 2

KMID—Mon. Thru Fri. Daytime

7:00 Today	1:00 Days of lives
9:00 Judgment	1:30 Doctors
9:25 News	2:00 Other world
9:30 Con'tration	2:30 Don't say
10:30 Personality	3:00 Match game
10:30 Squares	3:25 News
11:00 Jeopardy	3:30 Romp room
11:30 Eye guess	4:00 Comics
11:55 News	5:00 Beaver
12:00 Patty Duke	5:30 Hunt-Brink
12:30 Make deal	6:00 News-wthr

KMID—Tuesday Evening

6:30 Post time	8:00 Movie
7:00 Gilligan	10:00 News-wthr
7:30 Julia	10:30 Tonight

KMID—Wednesday Evening

6:30 Virginian	10:00 News-wthr
8:00 Bob Hope	10:30 Tonight
9:00 Outsider	

KWAB BIG SPRING Channel 4

KWAB—Mon. thru Fri. Daytime

5:55 Sign on	12:25 weather
6:00 Semester	12:30 World Turns
6:30 Farm news	1:00 Newlywed
7:00 News	1:30 Guiding life
7:55 Sheila Rawls	2:00 Sec storm
8:00 Capt K'roe	2:30 Edge Night
9:00 Lucy show	3:00 Houseparty
9:30 Hillbillies	3:25 News
10:00 Andy	3:30 Gen hospital
10:30 Van Dyke	4:00 Fun' you ask
11:00 Love life	4:30 Shadows
11:25 news	5:00 Bewitched
11:30 Search for to	5:30 CBS News
12:00 Noon show	6:00 News
12:15 Sheila Rawls	6:10 Here n' there

KWAB—Tuesday Evening

6:30 Lancer	10:00 News
7:30 Red Skelton	11:3 Peyton Place
8:30 Doris Day	11:0 That's Life
9:00 Mod Squad	

KWAB—Wednesday Evening

6:30 Brides	9:00 Thief
7:30 Bewitched	10:00 News-wthr
8:00 Hillbillies	10:30 Movie
8:30 Green Acres	12:00 Sign Off

KCBD LUBBOCK Ch. 11—Scat 5

KCBD—Mon. Thru Fri. Daytime

7:00 Report	12:15 Closeup
7:05 Farm news	12:30 Make deal
7:25 Weather	1:00 Days our life
7:30 Today	1:30 Doctors
8:25 Report	2:00 Other world
8:30 Today	2:30 Don't say
9:00 Judgement	3:00 Match game
9:25 News	3:25 News
9:30 Con'tration	3:30 Date game
10:00 Personality	4:00 Hazel
10:30 Squares	4:30 Bewitched
11:00 Jeopardy	5:00 Wells Fargo
11:30 Eye guess	5:30 News
11:55 News	6:00 News
12:00 Report	

KCBD—Tuesday Evening

6:30 Jerry Lewis	10:00 News
7:30 Julia	10:30 Tonight
8:00 Movie	12:00 New Mexico

KCBD—Wednesday Evening

6:30 Virginian	10:00 News
8:00 Bob Hope	10:30 Tonight
9:00 Outsider	12:00 N. Mex. Rep

KERA & KRLD—Dallas Scat 2

KERA, KRLD—Mon. Thru Fri. Daytime

9:00 Flight six	2:30 Spanish
9:15 New horiz.	2:45 Friendly G.
9:30 Discovery	3:00 Newsreel
10:00 Fam. living	3:15 Spanish
10:30 What's new	3:45 Roundabout
11:00 Learning	4:00 Classroom
11:15 Spanish	4:30 Local issue
11:30 Science	5:00 Sing
11:45 Public affairs	5:30 Driver ed
12:45 Homemaking	6:00 Health
1:15 Ad learning	5:45 Friend giant
1:30 New horizon	6:00 Feature
2:45 French chef	6:30 What's news
3:15 Science lab	

KERA & KRLD—Tues. Eve.

7:00 Film	10:30 Pete Gent
7:30 See above	10:35 N. Griffin
8:00 Alcoholics	12:05 Playhouse
9:00 CBS News	12:35 Vespers
10:00 News	

KERA & KRLD—Wed. Eve.

7:00 Driver ed	10:00 News
7:30 Musicians	10:35 Merv. Griffin
8:00 Victorians	12:00 Playhouse
9:00 Folk guitar	

KRBC ABILENE Ch. 9

KRBC—Mon. Thru Fri. Daytime

7:00 Today	1:00 Days' Lives
7:25 Harry Holt	1:30 Doctors
8:25 Devotions	2:00 Other World
9:00 Judgment	2:30 Don't say
9:25 News	3:00 Match game
9:30 Con'tration	3:25 News
10:00 Personality	3:30 One life
10:30 Squares	4:00 Treasure Isle
11:00 Jeopardy	4:00 Rat patrol
11:30 Guess	5:30 Huntley
11:55 News	6:30 Sports
12:00 News	5:30 News-wthr
12:15 S. Chapel	6:00 News
12:30 Make Deal	

KRBC—Tuesday Evening

5:00 Western Theat	8:00 Movie
6:30 Jerry Lewis	10:00 News-wealth'
7:30 On-the-farm	10:30 Tonight

KRBC—Wednesday Evening

5:00 Newlywed	9:00 Outsider
6:30 Irginia	10:00 News-t
8:00 Bob Hope	10:30 Tonight

KTVT FT. WORTH Scat 4

KTVT—Mon. Thru Fri. Daytime

6:30 Meditations	1:00 Hollywood
6:45 News	2:00 Hon'mooners
7:00 Theatre	3:00 Capt. Zero
8:30 Romper Room	3:30 Popeye
9:00 Jack LaLanne	4:00 Flintstone
9:30 Girl talk	4:30 Batman
10:00 Move	5:00 Munsters
11:30 Report	5:30 Twilight Zone
12:00 P.D.Q.	6:00 Have Gun
12:30 Miss Brooks	6:30 Rawhide

KTVT—Tuesday Evening

7:30 P. Mason	11:00 Movie
8:30 Hitchcock	12:30 News
9:00 Movie	12:45 Meditations
10:00 News	12:50 Sign off
10:15 Movie	

KTVT—Wednesday Evening

7:30 P. Mason	11:00 Movie
8:30 Paladin	12:30 Sports
9:00 Movie	12:35 News
10:00 News	12:45 Meditations
10:15 Movie	

WFAA DALLAS Scat 3

WFAA—Mon. Thru Fri. Daytime

5:59 Inspirational	12:30 Funny you ask
6:00 Op. Lift	12:55 C.Doctor
6:30 M. Cox	1:00 Newlyweds
6:55 News	1:30 Date game
7:00 Peppermint	2:00 Hospital
8:25 News	2:30 One life
8:30 Early show	3:00 Shadows
10:00 D. Cavett	3:30 Movie
11:00 Bewitched	5:30 News
11:30 Treasure isle	6:00 News-wthr
12:00 room house	

WFAA—Tuesday Evening

6:30 Mod Squad	11:00 Joey Bishop
7:30 Thief	12:30 News
8:30 NYPD	12:45 FBI
9:00 That's Life	12:46 Prayer
10:00 News	

WFAA—Wednesday Evening

6:30 Brides	11:00 Joey Bishop
7:30 Peyton Place	12:30 News
8:00 Movies	12:45 FBI
10:00 News	12:46 Prayer

KTXS SWEETWATER Scat 6

KTXS—Mon. Thru Fri. Daytime

5:55 Sign On	12:15 Sheila Rawls
6:00 Semester	12:25 Weather
6:30 Farm News	12:30 World turns
7:00 News	1:00 Newlywed
7:55 Sheila Rawls	1:30 Guiding light
8:00 Capt K'roe	2:00 Secret storm
9:00 Lucy Show	2:30 Edge night
9:30 Hillbillies	3:00 House Prty
10:00 Andy	3:30 Gen. Hospital
10:30 Van Dyke	4:00 Fun' you ask
11:00 Love Life	4:30 Shadows
11:25 News	5:00 Bewitched
11:30 Search	5:30 News
12:00 News	6:00 News

KTXS—Tuesday Evening

6:30 Lancer	10:00 News
7:30 Red Skelton	11:30 Peyton Place
8:30 Doris Day	11:00 That's Life
9:00 Mod Squad	

KTXS—Wednesday Evening

6:30 Brides	9:00 Thief
7:30 Bewitched	10:00 News
8:30 Hillbillies	10:30 Movie
8:30 Green Acres	12:30 Sign Off

KLBK LUBBOCK Channel 13

KLBK—Mon. Thru Fri. Daytime

5:58 Sign on	12:30 World turns
6:00 Semester	1:00 Many Splend'
6:30 Farm news	1:30 Guiding life
7:30 CBS News	2:00 Sec storm
7:55 News	2:30 Edge night
8:00 Capt Kanga	3:00 House party
9:00 Lucy	3:25 News
9:30 B. Hillbillies	3:30 Gen. Hospital
10:00 Andy	4:00 Dark Sha'
7:30 Van Dyke	4:30 Funny you ask
11:00 Love life	4:55 Children Dr.
11:25 News	5:00 Newlywed
11:30 Search	5:30 News
12:00 News	6:00 News

KLBK—Tuesday Evening

6:30 Lancer	10:00 News
7:30 Red Skelton	10:2 SWC Lights
8:30 Doris Day	11:00 G. Stallings
9:00 Carol Burnett	11:30 Peter Gunn

KLBK—Wednesday Evening

6:30 Dakteri	9:00 Thief
7:30 Bewitched	10:00 News
8:00 Hillbillies	10:30 J. Winters
8:30 Green acres	11:30 P. Gunn

Coast-to-Coast NEWSPAPERS SELL THE MOST!

FOR RESEARCH, EXPLORATION

Sealab 3 Waits At Water

By RALPH DIGHTON
AP Science Writer

LONG BEACH, Calif. (AP) — Sealab 3 is off on a voyage to the bottom of the sea that may open a new world of riches and research to exploration.

The 57-by-12-foot seafloor habitat, which looks like a tank car with observaton rooms where the wheels would be, has been carried by barge to a spot near San Clemente Island.

Sometime in the next few days it will be lowered 600 feet by crane to the Pacific Ocean bottom, where it will serve as working and living quarters for two months for five teams of eight to nine men.

The teams will spend 12 days each at such varied tasks as setting up an underwater trolley line, building a dry and lighted hut on the sea floor, starting a lobster farm with succulent transplants from Maine, and training porpoises and sea lions to fetch and carry.

A day or two after Sealab 3 touches bottom, the first team will start descending in diving bells, called personnel transfer capsules, capable of carrying three to four men at a time.

Members of the first team are Warrant Officer Robert A. Barth, 38, San Diego; Engineman 1.C. Richard C. Bird, 31, Newton, N.J.; Aviation Ordnanceman 1.C. Richard M. Blackburn, 29, Portland, Ore.; Berry L. Cannon, 33, and George B. Dowling, 42, civilian workers at the Navy Mine Defense Laboratory Panama City, Fla.; Machinist's Mate 1.C. Jay W. Myers, 24, Buffalo, N.Y.; Photographer's Mate 1.C. John F. Reaves, 39, Ventura, Calif.; Lt. Cmdr. James Vorosmarti Jr., 33, Medical Corps, Palmerton, Pa.; and Dr. Richard A. Cooper, 32, bureau of commercial fisheries, Ann Arbor, Mich.

Sealab 3, a $10-million project, is the U.S. Navy's most ambitious attempt yet to add the world's submerged continental shelves—which range from a few miles to hundreds of miles in brtadth to its theater of operations.

Such depths are ideal hiding places for submarine refueling stations, missile launching sites and antisubmarine warfare gear. They also hold untold wealth in oil, minerals and scientific lore, exploitable when men learn to live and work for long periods at great depths.

Two earlier Sealab projects gave promise that it can be done.

Four men lived 11 days in Sealab 1 at a depth of 193 feet off Bermuda in 1964. A year later, in Sealab 2, three teams of 10 aquanauts spent 15-day periods 205 feet deep off La Jolla, Calif.

Sealab 3, at three times the previous depths, is the final experiment. From it will evolve mobile habitants—vehicles that can move like submarines or crawl along the bottom—carrying skilled technicians for salvage, rescue, construction and research.

Capt. William M. Nicholson, project manager, says, "We are moving into an operational phase, with equipment that will see actual duty with the fleet for the next 20 years."

TAX ANSWERS

This column of questions and answers on federal tax matters is provided by the U. S. Internal Revenue Service and is published as a public service to taxpayers. The column answers questions most frequently asked by taxpayers.

• • •

Q — How do I go about putting in a claim for a refund?

A — Enter your claim on Form 1040-X, Amended U. S. Individual Income Tax Return. Copies of the form and instructions for completing it are available at local IRS offices. Copies may also be obtained by writing to your District Director.

The new Form 1040-X is simpler to complete than previous claim forms or amended returns since only the information that is new or changed needs to be entered. Claims filed on this form are given special attention and, in most cases, can be processed much faster than heretofore.

Q — What conditions have to be met before you can deduct an educational expense? I'm thinking of signing up for a course that will help in my work.

A — For education to be a deductible item it must either be required to keep your present salary, status or employment or it is taken to maintain or improve the skills required in your present work. Education taken to meet the minimum educational requirements of your present job or that qualifies you for a new job or business is not deductible.

If you believe the course qualifies, a letter from your employer which states the purpose of the course you are taking will help substantiate your claim for an educational deduction. Receipts, cancelled checks and bills for the tuition, books and other expenses of the night course can establish the amounts you spent.

Q — My father died last March. Will a 1968 tax return have to be filed for him?

A — A return will have to be filed if his income was $600 or more for the year ($1,200 or more if he was 65 or over). If a return is required, it should be filed by the executor or administrator of the taxpayer's estate or his legal representative. It may be helpful for you to get a copy of IRS Document No. 5446, "Decedents." Just send a post card to your IRS district director.

Q — My son has a small scholarship that covers part of his college tuition. Will he have to report this as income or will I since he is my dependent?

A — Most scholarships are not taxable. If your son's scholarship happens to be taxable however, it will be counted as his income not yours. He would report it on his own return.

To find out whether your son's scholarship is taxable or not, check with the person or organization granting it. Information on the tax status of scholarships may also be obtained by sending a post card to your IRS district director and requesting Document No. 5045, "What is Income?"

Q — I just started in business for myself after years with a large company. Would the fact that I'm covered by Social Security prevent me from setting up my own retirement plan?

A — No, a self - employed person covered by Social Security is eligible to set up his own retirement plan.

Q — I just started driving a cab. Is it true I have to pay tax on my tips every month?

A — When tips amount to $20 or more a month, they are subject to withholding tax like other income from salaries and wages. Report them to your employer and he will make the necessary adjustments in your paycheck.

Q — My neighbor told me she was able to deduct the plane fare for herself and her daughter when she took her child to a special clinic for medical treatment. Is that sort of deduction really allowable?

A — If the trip was taken to obtain medical care and not for personal reasons, then transportation costs will be deductible as a medical expense. This provision allows taxpayers to deduct the actual cost of the transportation or 5 cents a mile if a personal car is used.

For example if it was necessary to make a weekly trip to the doctor's office or clinic for out - patient treatment and the roundtrip covered ten miles by car, here's how the deduction would be figured. The taxpayer would multiply the ten mile trip by the 5 cents a mile allowance to arrive at a weekly deduction of 50 cents. If the trip was made 52 times during the year then the taxpayer could add $26 to his other medical expenses. Any parking fees paid as a result of the trip can be added to this total.

The parent's fare can be deducted when a child is unable to travel alone.

GUY L. SULLIVAN
PROVIDES MORE THAN A POLICY!

He provides a type of professional service that makes a life insurance agent a welcome friend . . . he makes your life program an efficient plan for today and tomorrow.

GUY L. SULLIVAN
P. O. BOX 259
SNYDER, TEXAS
TELEPHONE HI 3-5600

American Amicable
LIFE INSURANCE COMPANY
EXECUTIVE OFFICES WACO, TEXAS

"FAITHFUL PROTECTION SINCE 1910"

S.I.C. WILL BE
OPEN SATURDAY (UNTIL NOON)
During The Month of December
For Customer Convenience.
SOUTHWESTERN INVESTMENT CO.
1400 25th St. Phone 573-3521
Snyder, Texas
SIC

JAMES E. HEATH

Heath Named Senior Staff Man Of TIC

James E. Heath has been named Senior Industrial Development Consultant for the State of Texas by the Texas Industrial Commission, it was announced by James H. Harwell, Executive Director of the Commission.

Headquartered in Austin, Heath will continue to have primary responsibility for the Commission's activities in West Texas, but now he will also coordinate the efforts of consultants for the entire state.

A native of San Antonio, Heath majored in business administration at Baylor University and attended law school there. He is also a graduate of the Institute for Organization Management of the University of Houston.

Prior to joining the Industrial Commission in 1966, Heath was manager of the Snyder Chamber of Commerce. Prior to that he had been manager of the Iowa Park Chamber of Commerce and a staff executive with the Wichita Falls Chamber of Commerce. He is a member of the Texas Industrial Development Council and the Southern Industrial Development Council.

The Texas Industrial Commission is a state agency which endeavors to attract new industry to the state and to assist local communities in organizing industrial development programs. The Commission's Industrial Consultants, of whom Heath is now head, travel to cities and towns throughout the State to work on specific problems and to promote industrial development in general.

Red Shells Still Threaten Quemoy

By PETER ARNETT
Associated Press Writer

QUEMOY ISLAND, Nationalist China (AP) — The muffled burst of an artillery shell from mainland China, by official count the 900,000th to explode over the offshore islands in 10 years, echoed across the rock-strewn ridges flanking a field where a plow girl in stretch pants neatly turned the furrows.

She seemed more interested in avoiding a tall gun emplacement recently erected in the field. Soldiers were sloshing green and brown paint on the concrete and pulling a wide black net over the top to camouflage the antiaircraft guns.

The plow girl carefully traced a half-moon furrow around the pillbox, then headed homeward past an adjoining strip of land planted with sharp rocks and wooden stakes intended as bad news for enemy paratroopers.

A working party of dusty soldiers, picks and shovels over their shoulders, marched down a ridge between cottage-sized boulders after a long day was ended, but tomorrow these soldiers and legions more would be back to continue the construction of tunnels, forts and bunkers. The pace of activity has gone on unabated for 20 years.

This vigilance springs from the fact that the coast of Communist China arcs around three sides of Quemoy. Shells that whip in now are filled with propaganda leaflets, but Quemoyans know that the estimated 500 enemy guns within range could easily load real ammunition.

And the China across the water is militant, as the 60,000-man Quemoy garrison has discovered on half a dozen occasions in 20 years.

Quemoy looks as vulnerable a bastion as any in history, and, as one American military officer comented, the Chinese know the fate of many bastions.

For this reason, the Chinese Nationalists have long been anxious that the United States provide a protective arm of support should the Communists launch another all-out attempt to capture Quemoy, or the Matsu complex 120 miles up the coast.

President Chiang Kai-shek's son, Ching-Kuo, the defense minister and heir apparent to his father's influence, expresses confidence: "As we are, the United States is also aware that the defense of Formosa, the Pescadores, Quemoy and Matsu is inseparable. They belong in one entity, in one theater of operations." This was an issue when John F. Kennedy ran against Richard M. Nixon in 1960. Nixon was for defending Quemoy; Kennedy had reservations. The United States has a treaty committment to defend Formosa and the Pescadores, an archipelago in the Formosa Strait. The fate of the offshore islands rests with the U.S. president, empowered by Congress to commit U.S. forces to their defense if he judges an attack part of an invasion of Nationalist China.

This could leave Quemoy's future up in the air should the Communists turn their full attention to the offshore islands, which they have always claimed as their own.

What is seen here as American reluctance to pursue the Vietnam war is considered by some Formosan circles as an indication that the United States might be less interested in defending Quemoy in the future than it was in the past.

These fears are not being erased by Washington's eagerness to cut back military aid.

West Rites At Loraine

James William West, 62, former resident of Scurry County, died Monday at Loraine following a long illness.

A native of Georgia, he married Trixie Stephenson in Hermleigh on Dec. 23, 1926. She survives.

Other survivors are two daughters, Mrs. Leon Duke of Rotan and Mrs. Alvin Jarrett of Fort Davis; two brothers, Roy West of Wichita, Kan., and Arnton West of Big Spring; three sisters, Mrs. Joe Meador of Stephenville, Mrs. Boyd House of Waco and Mrs. Al Sommon of Amarillo; and six grandchildren.

Funeral service was set for 4 p.m. today at the First United Methodist Church in Loraine. The Rev. Cecil Tune, pastor, was to officiate, with the Rev. Clarence Minton, Baptist pastor, assisting. Burial was to be in Loraine Cemetery, under direction of Kiker and Son Funeral Home of Colorado City.

ERNEST W. SEARS is a LEADER

And receives a Southwestern Life salute for earning three of the highest honors in life insurance.

■ Texas Leaders' Round Table — limited to those who meet high standards in volume and performance of business produced.
■ National Quality Award — granted annually to agents whose service to the public has been deemed superior.
■ National Sales Achievement Award — given annually in recognition of outstanding success in providing life insurance protection for a large number of policyowners.

Southwestern Life
INSURANCE COMPANY · SINCE 1903
Phone 573-3858

CHRISTMAS PARTIES?
Check With
66 SMORGASBORD & COFFEE SHOP
102 E. Highway 66 Center

For the love of your life... get an Electric Dryer

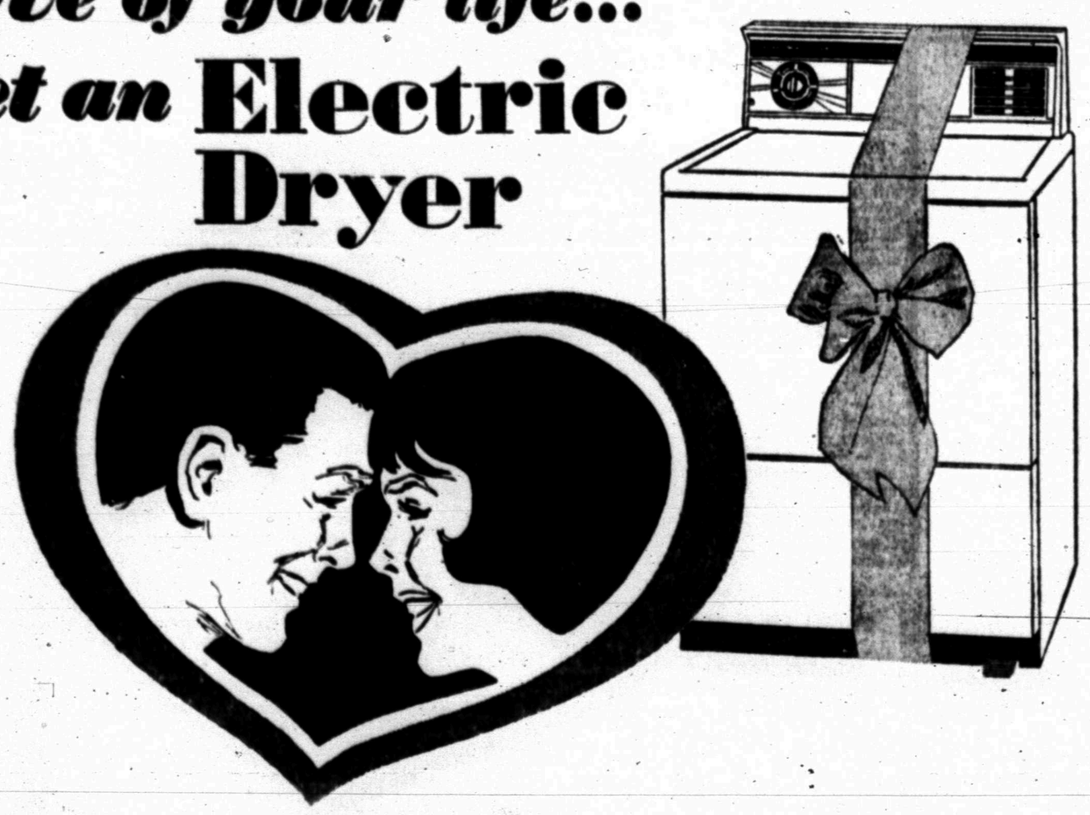

Buy her dryer gift now and save with your dealer's free wiring offer

You can be a thoughtful Santa and a thrifty one, too . . . by buying her electric dryer now. You'll save on first cost (electric dryers cost up to $40 less) and you'll save on installation. This free wiring offer is good only until December 31, so don't wait. Select her electric dryer gift now.

TEXAS ELECTRIC SERVICE COMPANY
H. F. CLARK, JR., Manager Phone HI 3-5461

PRESCRIPTIONS
Phone 573-3531
COURTEOUS PROFESSIONAL SERVICE
Since 1920
STINSON DRUG
Photo Supplies — Gifts
Sick Room Supplies — Cosmetics
Fresh Refrigerated Candy
1815 25th

For Courteous & Reliable
REAL ESTATE SERVICE
Call Or See
JACK & JACK REALTY
611 E. Hwy. Ph. 573-3452
"Member Snyder Real Estate Board"

QUALITY WORK & SERVICE
- Cleaning - Tailoring
- Laundry Service
- Re-Weaving-Alterations
- Factory Hat Blocking

Highland Park Cleaners
B. S. Hwy. Ph. 573-7261

GOOD BARGAINS — Choice Antiques, 710 Twenty-fifth Street, is offering a 10 per cent discount on many gift items until Dec. 25. Here, Mrs. Hattie Gatlin, owner of the business, displays many of the bargain items to be picked up in her store.

Choice Antiques Features Gifts

Mrs. Hattie Gatlin, a retired school teacher, opened Choice Antiques on the East Highway in March of 1966.

Since that time there has been a steady improvement in the type of stock selected for the shop.

You will find select pieces of antique and Spanish colonial furniture and decorator items at Choice Antiques. Some of the furniture is refinished and ready to use and some that the buyer may refinish as he wishes to fit his need and color scheme.

China cabinets, desks, buffets and tables are the type that the buyer would proudly use in the home.

Antique lamps as well as lamp parts are also available. Choice Antiques has a nice selection of china, glassware, collectors items and gifts suitable for Christmas. A 10 per cent discount on all glassware and gift items is being offered until Dec. 25.

For the country kitchen you will find such items as churns, butter molds, scales, and many other things that remind one of the olden days.

For antiques and uniques visit Choice Antiques soon at 710 Twenty - fifth Street or call 573-2347. Terms are available, credit or layaway.

Gibson Discount Pharmacy
"PROFESSIONAL HEALTH SERVICE AT DISCOUNT PRICES"
DON MUENZLER — REGISTERED PHARMACIST

Grady Erwin Furniture Co.
Nationally Known Brand Name Furniture
"Where Quality Is Not Expensive"
1101 25th St. Phone 573-3701

Guardian Maintenance
CHEVROLET
OK
Les Francis Chevrolet Co.
25th & Ave. H Phone 573-6456

Clark & Smith Gas Co., Inc.
"METERED DELIVERY"
Butane & Propane Gas
Gulf Warehouse 573-2731
1603 29th 573-3405

House Of Flowers
"Flowers For Every Occasion"
2804 Ave. S 573-9600

ART SUPPLIES
Books — Hallmark Cards
Monograming On All Paper Goods
BENNETT OFFICE SUPPLY
1918 25th St. Ph. 573-7202

Home Owned—Locally Produced—For Particular People
McBETH EGG FARMS SNYDER-SWEETWATER
CAGE Eggs
GRADE A LARGE
McBETH EGG FARMS

When The Unexpected Occurs
There's nothing more helpful than the sympathetic care you'll find at . . .
Since 1950
BOLGER FUNERAL HOME

Easy Way to Kill Roaches and Ants

Control roaches and ants the modern way — brush on Johnson's No-Roach. This colorless coating is effective for months, easy to use. Harmless to pets. Available at: Furr's, Piggly Wiggly, B&B, Safeway, Rainbow & all grocery stores. Dist. by South Plains, Kimbell.

CHAIN LINK FENCE
NOW MANUFACTURED IN SNYDER
See Us For Details
A-1 FENCE MFG. CO.
2401 Ave. T 573-7635

ROACHES
$9.95
Professional Service Guaranteed
BONDED · INSURED
Ph. 573-9863
AAA EXTERMINATING

TURN-KEY CONSTRUCTION SERVICE
J. L. WADLEIGH
CONSTRUCTION
3405 Ave. S 573-2394

Amendment 11 Passes On Final Count

AUSTIN (AP) — Constitutional Amendment No. 11 finally passed—instead of failed, as originally reported—because the official canvass of Bexar county returns was delayed by eight days, a Secretary of state spokesman said Monday.

The amendment authorized the consolidation of governmental functions in Tarrant and El Paso counties.

The final statewide tabulation reported by the Texas election Bureau on Nov. 9—based on returns still incomplete—showed the amendment failing by about 1,500 votes—872,024 for, 873,561 against.

County commissioners courts were supposed to canvass the vote on the Monday following the election, Nov. 11.

The secretary of state's office sent telegrams to more than 20 counties Nov. 15 asking for their official tabulation.

On Monday, Nov. 18, Mrs. Mary K. Wald, director of the elections division of the secretary of state's office, telephoned the Bexar county clerk. The clerk told her the commissioners court had not canvassed the vote because there was to be a recount in a close race for one of the commissioner's posts, Mrs. Wald said.

The clerk agreed to seek a canvass of the remainder of the ballot, Mrs. Wald said. The official returns arrived in the secretary of state's office Nov. 20 the Bexar county vote on the Texas Election Bureau's final count Nov. 9 showed 22,031 for No. 11 and 15,225 against a margin of 6,806. But the official vote total on Nov. 20 showed the amendment winning in Bexar by 50,782 to 32,585, a margin of 18,197.

The final statewide vote on No. 11 was 916,191 for, 906,826 against.

Amendment No. 12 was listed as winning in some reports, but it failed by a vote of 976,943 against 939,023 for.

WOLFE STUDIO
Commercial — Banquets
Advertising — Weddings
Call Day or Night
Wedding Photographs
OF YOUR HAPPIEST DAY!
1800 26th 573-5989

Personlized Cleaners
For Those Who Care
- Modern Equipment
- Expert Workmen
- Free Delivery

JOE GRAHAM
Custom Care CLEANING
2417 Ave. S 573-3401

Miss Teenage Hopefuls To Show Talent

FORT WORTH (AP) — The accent will be on singing and dancing tonight as the 59 Miss Teenage America hopefuls perform their talent presentations in the Convention Center.

Nearly half the contestants are singers. Nineteen are dancers and five are singer-dancers.

Five of the girls will give dramatic readings or monologues. There will be four piano solos, a piano-organ combo and an "acrobatic cheer."

Ruth Grant, 16, Miss Teenage Chinle (Arizona), will give one of the most unusual presentations in the eight-year history of the pageant.

Miss Grant, a Navaho-Omaha Indian, will narrate a color film of herself doing trick horseback riding. She said she and her family played the Arizona rodeo circuit last summer.

For the first time, tickets will be sold for the talent presentation and the public has been invited. All 59 girls will perform, beginning at 7:30 p.m.

One of the girls will be picked —but not named—tonight as recipient of a special talent award. The winner will get a full tuition scholarship to the American Academy of Dramatic Art in New York.

A successor to the reigning Miss Teenage America, Stephanie Crane of St. Louis, will be named during the national televised climax of the pageant Saturday night.

The winner receives a $10,000 scholarship and other prizes and spends much of the next year traveling around the country on behalf of the pageant and its sponsors.

Seven Texans Casualties

WASHINGTON (AP) — The names of 71 servicemen killed in acton in Vetnam were announced Monday.

They included seven Texans:

Army

Sgt. Gary D. Pagan, son of Mr. and Mrs. James A. Pagan, Ozona; Spec. 5 Adolph W. Tajchman, 1705 3rd St., Rosenberg; Spec. 4 Robert L. Brownlee, husband of Mrs. Mary D. Brownlee, 10161 Suez Ave., El Paso; Spec. Gerald D. Williams, son of Mrs Sarah D. Williams, 4309 Kirkwood Dr., Corpus Christi; Pfc. Leslie A. Lewis, son of Mrs. Elizabeth N. Lewis, 3001 Mitchell Ave., Waco; Pfc. Mitchel R. Tyler, son of Mr. and Mrs. Manuel C. Tyler, Rt. 2, Silsbee.

Marine Corps

Sgt. Claude Cole Jr., husband of Mrs. Margaret J. Cole 4718 Q ½, Galveston.

Missing

Army

1st Lt. James D. Birchim.

Died not as a result of hostile action

Army

Capt. Jean C. Foster, son of Mr. and Mrs. Yvonn C. Foster, 5618 S. New Braunfels Ave., San Antonio.

Missing not as a result of hostile action

Sgt. James L. Lang.

Liz, Richard Burton Return To Paris

LOS ANGELES (AP) — Actress Elizabeth Taylor and her actor husband, Richard Burton, flew back to Paris late Monday night after attending funeral services for Miss Taylor's father. Francis Taylor, a retired art dealer, died last Wednesday at 68.

When a newsman asked Miss Taylor about her rumored retirement, she said "Oh, Yes, I think it's a good idea."

"Yes, tomorrow," quipped Burton, who was dressed in a brown, double-breasted fur jacket and silk, white turtleneck shirt.

LIKE SLOW, SILENT EARTHQUAKE

Chile Parched By Drought

By THOMAS BRADY
Associated Press Writer

SANTIAGO, Chile (AP) - Summer has almost arrived in Chile, and with it will come the full impact of the nation's worst drought in 100 years.

When Chileans describe disasters, they talk in terms of earthquakes, familiar crippling occurrences in this narrow Andean nation.

Seeking a description for the drought, they liken it to "a slow, silent earthquake."

President Eduardo Frei calls it the nation's "worst catastrophe."

As summer nears, new signs of the drought's effect—higher food prices, electric blackouts, low water pressure—appear each day and portend growing problems of Frei's administration and the nation's nine million people.

Agriculture is hardest hit so far.

Frei says 900,000 sheep, mostly lambs, have died or been slaughtered because of the drought. A U.S. official estimates that between 300,000 and 400,000 cattle have died.

The drought has not appreciably affected the 1968 harvest, but crops sown now will suffer greatly, agriculture experts say.

The government estimates there will be water to irrigate less than half of the three million acres that normally receive water. For land used specifically for grains, there will be water for only 750,000 acres instead of the normal two million acres.

Unemployment has followed the decline in farm and livestock production. The government—battling to put an agrarian reform program into practice—says 12,000 peasants have lost their jobs because of the drought.

Frei's administration is known to be putting pressure on big landowners not to dismiss their peasants as the drought's effect heighten and, at the same time, to develop emergency programs of work and aid for unemployed farm laborers.

The drought is having its worst effects in Chile's central section stretching 600 miles from Coquimbo Province far north of Santiago to Chillan Province in the south.

Rainfall figures tell much of the story. The Santiago and Valparaiso areas have received about one-fifth their normal amount of rain. August, usually central Chile's wettest month, produced little precipitation.

Rivers are flowing at far below average rates. The usually rushing Copiapo River in the north is little more than a trickle. The Aconcagua and Rapel Rivers are low and muddy.

As a consequence, the government says hydroelectric production is off 50 per cent nationwide. Electricity rationing began in Santiago the week of Nov. 10. Each day certain sections of the city of 2.5 million will be blacked out. The government says television transmission will be cut back to four hours in January as a measure to save electricity.

Decline in available electricity has affected industry, particularly copper production which accounts for as much as 75 percent of Chile's foreign exchange income. The huge El Teniente copper mine 65 miles south of Santiago has cut back production several times for lack of electricity and, also, water for processing.

But despite the drought, the government says there will be enough drinking water to carry Chile through the summer and fall until next winter's hoped-for rains.

Until rains come, Frei's administration will have to divert to drought relief many resources it had hoped to use in plans to reform Chile's economy and social structure.

LCB Reviewing Rules For Clubs

By LEE JONES
Associated Press Writer

AUSTIN (AP) — The Liquor Control Board is reviewing proposed new private club rules which some club spokesmen said could temporarily put them out of business because of honest mistakes in record keeping.

The board heard an hour and 50 minutes of testimony Monday on a 2½ page set of rules.

No date was set for action on the rules, which may be changed considerably if the board goes along with Monday's testimony.

Several club spokesmen, including Tom Thomas, attorney for the Associated Clubs of Texas (ACT), said a provision allowing suspesion or cancellation of a permit for falsifying records or serving liquor while a license was suspended should include the word "knowingly."

As written, Thomas said, the pending rule "would mean that a club, for example, could be closed for a maximum of 60 days if a club bookkeeper had inadvertently entered the incorrect telephone number of the member..."

The rules would replace private club regulations issued Feb. 5 which, among other things, outlawed cash sales in private clubs and required that all transactions be for credit. Those rules were suspended earlier this year by an Austin district judge.

The pending rules would require a club to:

—Always have 25 or more members.

—Admit members only on the recommendation of a membership committee of at least five members.

—Maintain bound, permanent records of members, including non-reissuable membership numbers for each.

—Provide individual liquor lockers for each member, if it operates under the locker system.

—Keep permanent records of liquor pool assessments if operating under the pool system.

Many clubs would have to change their constitutions and by-laws to meet the membership committee requirement, said Larry Guinn, general counsel of the Dallas Press Club. This, he said, would be a "punitive action of which we are not deserving."

Walter Caven president of the Headliners Club, Austin, said the membership committee rule "represents an attempt by government to inject itself into the functioning of a private entity and is unnecessary."

Caven suggested the board should study the possibility of different rules for clubs with static membership and those with high turnover, such as those operated by hotels and motels.

LBJ Thanks Servicemen

WASHINGTON (AP) — President Johnson has singled out the nation's 3.5 million service men and women—whom he said bring hope and freedom from fear to Americans—in his Thanksgiving Day message.

"Foremost among those whom we remember," Johnson said, "... are the brave men and women in uniform whose sacrifices have protected our nation and preserved our cherished heritage freedom.

"We are one in gratitude on this Thanksgiving Day as we are reminded of your constant courage and unquestioned devotion to this country.

"For thanks to you, there is hope in the homes of America today, and the hearts of America are free from fear."

Secretary of Defense Clark M. Clifford, in his own message to the forces said 'none of our citizens deserves ... gratitude more "than those serving in uniform.

The human voice produces sound when a series of puffs of air at the rate of several hundred per second pass between rapid opening and closing vocal chords.

ALWAYS AT YOUR SERVICE
DAY OR NITE
NOBLE AUTO CENTER
809 25th
Nite 573-8481 Day 573-9792

Low Cost Building Systems
By INLAND STEEL
INLAND
T. E. SHELBURNE & SON, INC.
GENERAL CONTRACTORS
Residence • Commercial • Industrial • Remodeling
1611 24th 573-6359

WINTER RATES NOW IN EFFECT!
Rooms ..... $3 & $4 Nightly
Apartments $15 & $20 Weekly
SANDS MOTEL
ROSA ROCHE, Owner 573-9248

HYDRAULIC JACK REPAIR
In Our Jack Shop — One-Day Service
Jacks For Sale!
CENTRAL TIRE SERVICE
1931 25th St. Ph. 573-3341

EZELL-KEY FEED & SEED
"Your Purina Dealer"
• Feeds • Seeds • Insecticides • Fertilizer
1615 26th St. Phone 573-6691

LITTLE MEXICO CAFE
NOW AT NEW LOCATION
Formerly The Town House Restaurant
Lubbock Highway Ph. 573-9169

McALISTER TRANSFER & STORAGE
Jeral Beard — Dial 573-6337

SNYDER RADIATOR SERVICE
Cleaning Repairing Recoring
Frank D. Stephenson
"The Radiator Man"
1105 Ave. T Phone 573-2131

STEPHENS OFFICE SUPPLY & PRINTING
Sales & Service
OFFICE SUPPLIES, PRINTING, FURNITURE, MACHINES
Authorized Dealer Underwood • Olivetti

PRESCRIPTION SPECIALISTS
Competent Registered Pharmacist To Serve You
SNYDER DRUGS
Big Spring Hwy. Ph. 573-8333