Microfilm Center, Inc.
P.O. Box 45436
Dallas, Texas

MONDAY

THE SNYDER DAILY NEWS

VOL. 22 NO. 93 SNYDER, TEXAS (79549) MONDAY, AUG. 16, 1971 10 PAGES — PRICE 10c

LONG-STANDING POLICIES ABANDONED

Wage-Price Freeze Imposed

By FRANK CORMIER
Associated Press Writer

WASHINGTON (AP) — President Nixon signed today an order freezing wages, prices and rents for 90 days and proclaimed "a national emergency" in imposing a 10 per cent tax surcharge on foreign imports.

As Nixon moved swiftly to implement the sweeping economic program announced in a hastily arranged television and radio address Sunday night, the White House reported "overwhelming" public support from telephone and telegram response.

Treasury Secretary John B. Connally told the nation in a televised news conference that Nixon's action will give the nation a period of stability from rising living costs, make the nation more competitive with foreign business and bolster confidence in the dollar both at home and abroad.

Asked whether the wage-price lid will be lifted after 90 days, Connally said "I don't know," but added of Nixon's intentions: "He very much hopes the freeze can end after 90 days."

Connally rejected the suggestion that the administration broadscale economic action foreshadows regular government regulation of the economy.

He said Nixon "is not willing to supplant private vitality with government and the dead hand of government."

Connally said there was no authority in the law Nixon used to freeze profits as well as wages and prices, but that both businessmen and bankers were being asked to observe the spirit of the freeze by not raising prices or interest rates.

Connally also said U.S. fiscal experts were being dispatched to London, Paris, Bonn and other foreign capitals to explain the dramatic new U.S. actions.

He said although wages and prices are frozen for 90 days, unions and companies can continue to negotiate for future pay hikes to go into effect after the freeze is lifted.

The President's historic announcement that the United States is abandoning its longstanding policy of selling gold to foreign governments at $35 an ounce, and the wage-price-rent move, were among the measures that took immediate effect.

So too was a "temporary" average surcharge of 10 per cent on many imported products, which should result in corresponding hikes in the amount Americans pay for Volkswagon and Toyota autos, Grundig and Sony electronic equipment and a host of other items. Exempt would be such quota-subject imports as petroleum, coffee, ores, cotton textiles, sugar and fish.

Nixon also proposed new tax breaks for consumers and businessmen, including repeal of the 7-per-cent federal excise that adds an average $200 to the cost of a new car. But Congress must act on these recommendations.

Action Praised But . . .

By STERLING F. GREEN
Associated Press Writer

WASHINGTON (AP) — President Nixon's triple-twist in economic policy wins applause for boldness but raises some doubts as to workability.

It should protect the dollar and it could help curb inflation - but can it similtaneously create jobs for the unemployed?

Industry executives and economicsts agree in general that the nation will benefit - through lower export prices and therefore improved competitiveness in world trade - from the President's decision to stop paying out gold for all the dollars that might be presented to the Treasury by foreign governments.

Suspension of full convertibility break-temporarily, says the President - the dollar's time-honored link with gold, the U.S. guarantee to convert dollars into gold at $35 an ounce.

The dollar therefore will have no fixed value in the world's money markets. It will float-presumably downward, in transactions with strong foreign currencies like the Japanese yen and German mark to new and more realistic rates of exchange.

It would in effect be devalued. Secretary of the Treasury John B. Connally avoids the word, but most bankers and industrialists are ready to welcome it.

Americans buying American goods would see no effect. But foreigners buying goods priced in U. S. dollars would find them cheaper because the dollar would be worth less in their money.

So American goods would be more competitively priced and U. S. exports in due course would expand. At the same time imports would go up in cost; their volume might be reduced.

That would help narrow the U. S. payments deficit. Giving the dollar a more defensible and realistic value would reduce its vulnerability to attack by speculators who increasingly, in recent years, have tried to score big, cheap profits by offering dollars for German marks or Japanese yen in hope of a dollar devaluation - or an upward revaluation of the other currencies.

Nixon added a potent persuader to induce Japan and other strong-currency countries to move toward more realistic exchange rates. He ordered a temporary 10-per-cent tax surcharge on imports.

On the home front, Nixon's 90-day freeze of prices, wages and rents may prove more dramatic than effective, but the action says something his administration has never said clearly before: This time we mean business.

During the next three months Nixon's new, cabinet-level Cost of Living Council will work with leaders of industry and labor "to set up the proper mechanism for achieving price and wage stability after the 90-day freeze is over," Nixon said.

★ ★ ★

Today In History

By THE ASSOCIATED PRESS

Today is Monday, Aug. 16, the 228th day of 1971. There are 137 days left in the year.

Today's highlight in history:

On this date in 1936, gold was discovered on Bonanza Creek in Alaska, setting off the Klondike gold rush.

On this date:

In 1777, the Revolutionary War battle of Bennington, Vt., ended in an American victory over a Hessian force under the British.

In 1812, Gen. William Hull surrendered Detroit without a fight to an inferior force of British and Indians.

In 1861, President Abraham Lincoln ordered the states of the Union to stop trading with the seceding states of the Confederacy.

In 1914, a British expeditionary force landed in France in World War I.

In 1958, earthquakes struck western Iran, killing nearly 200 persons.

In 1960, the British colony of Cyprus became independent.

Ten years ago: The United States and all the countries of Latin America, except Cuba, approved the basic charter of the Alliance for Progress after 11 days of negotioations in Uruguay.

Five years ago: Seventeen persons were arrested for disruptions of hearings of the House Committee on Un-American Activities into the activities of groups opposed to the war in Vietnam.

One year ago: The United States offered to give up its antiballistic missiles if the Soviet Union did the same.

★ ★ ★

WEATHER

SNYDER TEMPERATURES: High reading Saturday, 80 degrees; low reading, 69 degrees; reading at 7 a.m. Sunday, 68 degrees; precipitation, 1.93. High reading Sunday, 80 degrees; low reading, 68 degrees; reading at 7 a.m. today, 70 degrees.

Northwest Texas: Considerable cloudiness, mild with scattered showers and thundershowers through Tuesday. High 90. Low 60.

North Central Texas: Clear to partly cloudy and warm through Tuesday. Few showers and thundershowers this evening mostly over northern portions. High 93. Low 68.

Northeast Texas: Clear to partly cloudy and warm through Tuesday. High 93. Low 66.

Southwest Texas, east of the Pecos: Cloudy to partly cloudy and mild through Tuesday. Slight chance of showers or thundershowers. High 96. Low 64.

South Central Texas: Partly cloudy and warm through Tuesday. High 96. Low 68.

Southeast Texas: Partly cloudy and warm through Tuesday. High 96. Low 68.

HEADING FOR LAKE THOMAS — The Colorado River was on a rampage in Borden County throughout the day Sunday, as it poured large quantities of water into Lake J. B. Thomas. The river was out of its banks in some areas, following heavy rains Saturday night, and it was still flowing into the CRMWD lake this morning. The lakes vertical rise from late Friday to 8:30 a.m. today was nearly six feet, and the total amount of water impounded had reached 38,000 acre feet.

Rites Set For Mrs. Williams

Funeral service has been set for 10 a.m. Tuesday in the Main Street Church of Christ in Winters for Mrs. Lonnie Williams, 70, who died at 1:10 a.m. Sunday in Cogdell Memorial Hospital.

Bobby Bates of Winters and Lynn Fisher of Snyder will officiate. Burial will be in the Lakeview Cemetery, under directions of Spill Funeral Home of Winters.

Mrs. Williams was married to Lonnie W. Williams on April 10, 1922, in Eastland County. He preceded her in death on Oct. 11, 1967.

Surviving are two sons, Herschel Williams of Loraine and Garlan Williams of Snyder; a daughter, Mrs. Leonard Harber of Snyder; three brothers, Clarence Watters of Spur, Marion Watters of Salt Lake City, Utah, and Johnny Watters of Bangs; five sisters, Mrs. Calley Dill of Weatherford, Mrs. Earl Coleman of Marble Falls, Mrs. Woody Kubena of Austin, Mrs. Franz Essl of Abilene, Miss Evely Watters of Marble Falls; and 11 grandchildren.

Big Catch Is Made By Lakes

Rains continued their assault on the Snyder area today, as Lake J. B. Thomas logged possibly its biggest catch in some six years.

With the ranges and fields well soaked and most stock tanks brimming full, most rainfall was flowing into streams.

The Colorado River ran out of its banks for a time Sunday following heavy rains in Borden County. Some areas reported an unofficial fall of seven inches Saturday night. Meanwhile, Bull Creek contributed more water to the Lake Thomas supply as the Colorado River Municipal Water District Reservoir picked up approximately 16,000 acre feet of water from Saturday afternoon to 11 a.m. today. Although it had subsided somewhat from Sunday, the river continued to flow into the lake, and Bull Creek still flowed a small stream this morning.

Lake Thomas' elevation stood at 2224.62 at 11 a.m. today. This was 5.84 feet above the reading

(See Catch page 2)

Cafes In Gail Are Burglarized

There were breakins at two cafes in Gail last Friday night. The burglars stole an undetermined amount of change from coin-operated machines in both cafes.

Sheriff Slick Sneed of Gail is investigating the thefts.

Hamm Service Pending Here

Charles M. Hamm, 83, a resident of Snyder the past two weeks, died at 8:25 a.m. today in Cogdell Memorial Hospital.

Mr. Hamm was born June 2, 1888, in Rosebud, Tex. He had lived in Carlsbad, N.M., since 1927 before moving to Snyder two weeks ago.

He is survived by his wife, Mrs. Nettie Hamm, of Snyder, a daughter, Mrs. Isabell Wallace of Worland, Wyo.; a son, Curtis Hamm of Snyder; a brother, W. O. Hamm, of Midlothian; 12 grandchildren, 27 great-grandchildren and 1 great-great-grandchild.

Services are pending at Bell-Seale Funeral Home.

Market Rallies

NEW YORK (AP) — The stock market reacted to President Nixon's new economic policies with a roar today and shot to a spectacular gain.

The Dow Jones average of 30 industrials leaped 17.88 points to 873.90 in a record first hour of hectic trading.

Volume on the New York Stock Exchange hit a first-hour record of 10.56 million shares. The old mark was 7.85 million last Feb. 8 when total volume for the day reached a record of 28.25 million shares.

The price advance spread through almost the entire list with only a handful of issues showing losses.

A Big Board official said brokers greeted the bell opening trading with a loud roar.

"It was just the most wonderful thing that ever happened, a master stroke, realy superb," said Bradburh K. Thurlow, analyst for the brokerage firm of Hoppin, Watson & Co.

"He (Nixon) undid with one 10-minute speech all the things that had been bothering the market all summer."

The pace of trading showed in continual movement on the Stock Exchange floor, as traders and messengers moved from post to post. One observer said it was the heaviest floor activity in many years.

Foreign Money Markets Closed

By LOUIS NEVIN
Associated Press Writer

LONDON (AP) — The dollar came under fierce pressure abroad today and major European money exchanges closed awaiting clarification of President Nixon's action to defend the U.S. Dollar.

Exporters from Europe to the Orient expressed concern about the effect of the 10 per cent surcharge on dutiuble goods not subject to import quotas.

The closing of money markets, triggered by Nixon's decision to suspend settlement of international transactions in gold, left many American tourists abroad hard-pressed to buy foreign exchange.

They felt the devaluing effect of the financial measures when they had to pay premiums at commercial outlets.

In Japan, which will certainly feel the impact of the measures, the Central Bank supported the dollar at its official rate of 357.37 yen and the foreign exchange was still open.

Britain, West Germany, Switzerland, Sweden, Norway, Italy and South Africa among others closed their foreign exchange and gold markets. France, Belgium and Luxembourg had a bank holiday for the Roman Catholic Feast of the Assumption.

In Frankfurt, shares of companies likely to be affected by the surcharge dropped sharply, including such automobile makers as Volkswagen. The Swiss Cabinet was told the surcharge would affect about 90 per cent of all Swiss exports to the United States, which totaled $455 million last year.

Japanese officials in Tokyo said the import taxes would seriously affect trade with the United States. A member of the Japan External Trade Association said the tax was "one step short of a total suspension of imports on the part of the United States." Japanese exports to the United States were $4.9 billion in 1969 compared to $3.5 billion imports.

An international monetary conference appeared to be shaping up to study charges in the international system set up in 1944 at Bretton Woods, N.H.

Generally, American Tourists in Europe took the crisis in stride, although the cashier of one of the Paris' most exclusive hotels said: "There's a real panic."

Jim Miller Back For Annual Rodeo

For the fourth year in a row, one of the most familiar voices in rodeo will return to Snyder this week to announce the 36th Annual Scurry County Rodeo.

First performance in the four-night series is set for Wednesday night at the rodeo arena on West Thirtieth Street.

"I enjoy rodeo and all the fine people connected with it," said Miller. "Snyder is my favorite rodeo because of the fine group of officers and members of the Scurry County Rodeo Association that work so hard to make this rodeo the most successful and exciting rodeo in the country today. In the last four years I have watched this rodeo grow from average to the top of the heap in entertainment. No rodeo has ever grown this fast or had the enthusiastic fans that you have here."

During the week, Miller is a successful real estate broker in Rapid City, but most every weekend during the season finds him with microphone in hand at some top rodeo.

A big saddle bronc riding event again will be an outstanding feature of the Scurry County Rodeo. In the past, there has been a match between riders of Texas and South Dakota. This year, it will be an invitational contest. Twenty-one of the outstanding saddle bronc riders in the country have been invited to participate, and they will represent several states. There will be two go-rounds in this special event, and the Rodeo Association has added $700 to the entry fees.

The rodeo session will be kicked off at 5 p.m. Wednesday with the annual parade, and the first performance in the arena will begin at 8:30 p.m. Hoyle-Nix and his band will return to play nightly for the rodeo dances.

JIM MILLER

Mrs. Sharp Dies Sunday

Mrs Preston Sharp, 86, died at 9:20 p.m. Sunday in Cogdell Memorial Hospital.

Funeral arrangements were pending this morning at Bell-Seale Funeral Home.

Mrs. Sharp is survived by her husband; a daughter, Mrs. Bernice Henderson of Snyder; a son, Sidney Sharp of Gail; a sister, Mrs. Elizabeth Gill White of Hermleigh; 12 grandchildren and one great-grandchild.

Mrs. Sharp was a member of the Baptist Church.

Choir Auditions Are Underway

Auditions for juniors and seniors who wish to try out for Snyder High School Choirs are being conducted this week, Bill Lyon, director has announced.

The auditions are from 9 a.m. to noon and from 1 p.m. to 4 p.m. daily throughout this week. Any student unable to audition this week should call 573-6639 or 573-2818.

New Program At WTC Approved

Approval for a new program in Electro-Mechanical Technology at Western Texas College has been given by the Joint Program Review Committee of the Texas Education Agency, according to Gene Robertson, WTC director of vocational-technical education.

Robertson said, "We are very fortunate in receiving early approval for this program. We had thought that it would be next year before we would be able to offer it, but I'm pleased to say that the many students who inquired about it will now be able to take the program for credit."

The approval comes after several months of concerted effort by Robertson that included trips to New York, Oklahoma and Austin, Texas.

The significance of this program, Robertson stated, is that it is designed to prepare students to operate in this age of technology alongside and in cooperation with the engineer as his aid and right arm.

Electro-Mechanical Technology is a two year course leading to an Associate of Applied Science Degree. The first two courses to be taught will be Electricity 141 and Mechanical Drives 141. They will be taught this first semester during the evening and during the day.

The committee of experts formed to make recommendations for this program were all from Snyder. They were M. L. Broman, retired engineer and past president of the board of trustees; J. R. Hughes, Union Oil Co.; Bill Nixon, American Magnesium Co.; George Chamblee, Jr., Chevron Oil Co.; W. A. Vestal Petroleum Consultant Engineer; T. D. Cramer, Chevron Oil Co.; C. W. Griggs, Robert M. Wilson and Frank Osborne, all of General Crude Oil; and Lester Christian, Halliburton Services.

STAR GAZER

By CLAY R. POLLAN

Your Daily Activity Guide According to the Stars

To develop message for Tuesday, read words corresponding to numbers of your Zodiac birth sign.

1 Find	31 Is	61 Speech	
2 New	32 Judgment	62 Through	
3 You're	33 Beaten	63 Visit	
4 Your	34 Some	64 Can	
5 Things	35 Hunch	65 Get	
6 Begin	36 Would	66 Desired	
7 Keen	37 Getting	67 With	
8 In	38 And	68 Across	
9 To	39 Can	69 One	
10 The	40 Heads	70 Cost	
11 Ways	41 Haste	71 In	
12 Remember	42 Are	72 Evening	
13 Travel	43 Be	73 Your	
14 If	44 Your	74 Results	
15 Dissent	45 Better	75 Off	
16 Two	46 In	76 Express	
17 Pie-in-sky	47 Message	77 Words	
18 Off	48 Secure	78 Today	
19 Your	49 Path	79 Needless	
20 Perception	50 Good	80 Yourself	
21 Avoid	51 Deliberately	81 Forcefully	
22 Happen	52 Than	82 Creative	
23 Of	53 Misinterpret	83 Money	
24 Merrily	54 Be	84 New	
25 Groove	55 True	85 Luck	
26 Position	56 Visions	86 Fear	
27 In	57 Be	87 Places	
28 Of	58 Self	88 Sense	
29 Impulsive	59 Followed	89 Great	
30 The	60 Imaginative	90 Success	

To 13 — Good — Adverse — Neutral

ARIES MAR. 21 - APR. 19: 1-2-11-23-37-47-68
TAURUS APR. 20 - MAY 20: 35-39-54-59-62-67-89-90
GEMINI MAY 21 - JUNE 20: 43-44-55-58-70-75-79-86
CANCER JUNE 21 - JULY 22: 15-17-56-57-60-71-82-88
LEO JULY 23 - AUG. 22: 21-29-32-38-41-46-61
VIRGO AUG. 23 - SEPT. 22: 14-19-26-31-48-76-80-81
LIBRA SEPT. 23 - OCT. 22: 4-7-20-64-65-66-74
SCORPIO OCT. 23 - NOV. 21: 13-18-30-33-49-63-84-87
SAGITTARIUS NOV. 22 - DEC. 21: 3-8-10-25-28-50-83-85
CAPRICORN DEC. 22 - JAN. 19: 12-16-40-42-45-52-69
AQUARIUS JAN. 20 - FEB. 18: 5-6-9-22-24-27-72
PISCES FEB. 19 - MAR. 20: 34-36-51-53-73-77-78

Information On Freeze Order

WASHINGTON (AP) — Here are some questions and answers on the 90-day wage-price freeze ordered into effect on Sunday by President Nixon:

Q. What is the level at which prices, rents, wages and salaries are frozen?

A. The ceiling price or wage may not exceed the level that prevailed in the month ended August 14, 1971.

Q. What does the price freeze cover?

A. All commodities and services are effected except raw agricultural products.

Q. What about price increases which have been announced but not yet put in effect, like some of the recently announced steel increases?

A. They are suspended. They can take effect 90 days from the August 14 freeze date.

Q. If a wage contract calls for a pay increase on Sept. 1, may it take effect?

A. No. It can take effect 90 days after the freeze date.

Q. What about wage negotiations now in progress: should they be halted?

A. No, the government want them to proceed to a settlement. But any wage increases which result are to be delayed for 90 days.

Q. What happens to the cost-of-living escalator clause in many wage contracts, pinned to past consumer price advances?

A. The wage increase will be deferred. A White House statement says: "Increases in prices, rent, or wages under existing contracts will need to be deferred."

Q. What will replace the freeze in 90 days?

A. That remains to be worked out by Nixon's newly created, Cabinet-level Cost of Living Council. It apparently will work with industry and labor leaders for some form of voluntary guideline in all major industries.

Q. Could the freeze be extended if such agreements are not reached?

A. Presumably it could. And the threat remains, as a spur to the agreements, that Congress would impose mandatory controls to prevent an outbreak of increases when the freeze expires.

Q. How will the freeze be enforced?

A. It will be "monitored," says the White House, by the staff of the Office of Emergency Preparedness. This the agency which would provide the skeleton for a price and ration control agency in time of war.

Q. Does OEP have a staff capable of nationwide price-wage surveillance?

A. Obviously not. President Nixon said: "I am relying on the voluntary cooperation of all Americans—each one of you—workers, employers, consumers—to make this freeze work."

Q. That means there are no enforcement teeth?

A There are a few. The White House says violations will be handled by the attorney general, and may be enjoined by the courts or subject to a fine of up to $5,000.

Q. Is there legal authority for such a freeze?

A. Yes, Congress passed an authorizing law last spring—but few of the lawmakers expected Nixon to use it.

Q. What's the effect on proposed telephone charge increases, increased plane and bus fares, tuition increases already announced by colleges to take effect in September?

A. Pending further orders from the White House, all are suspended until the end of the freeze, which is officially set for Nov. 12.

Q. Are individual "merit" increases in pay affected, as well as negotiated settlements?

A. Yes, under terms of the White House order.

Q. Will seasonal workers, including teachers, who signed contracts last spring for pay increases effective at school opening be barred from getting them?

A. The orders says they must wait.

Medina Trial Resumes

By KATHRYN JOHNSON
Associated Press Writer

FT. McPHERSON, Ga. (AP) — The Army prosecutor in the court-martial of Capt. Ernest L. Medina said today that the government does not intend to prove that Medina intentionally told his men to kill noncombatants at My Lai, but that Medina knew murders were taking place and did nothing to stop them.

But the defense argued that Medina did move to stop the shooting.

Maj. William Eckhardt, the Army prosecutor, said in opening statements at the resumption of Medina's trial that when Medina did not intervene to stop the killing, "he calculatingly did not intervene—he intended murder."

The trial resumed after a 2½-week recess while nearly 50 witnesses were being summoned. Medina is charged with assault and murder."

The trial resumed after a 2½-week recess while nearly 50 witnesses were being summoned. Medina is charged with assault and murder of 102 Vietnamese civilians at My Lai March 16, 1968.

Medina's civilian lawyer, F. Lee Bailey of Boston, told the court that Medina's men "did shoot some nomcombatants."

But, Bailey said, "The minute he knew something was going awry, he issued orders most appropriate." He said Medina ordered the shooting stopped.

MIDDAY STOCK

By THE ASSOCIATED PRESS

AT&T	45¼	up 1½
Atl Rich	72¾	up 4⅜
Borden	27¼	up ⅞
Cities Svc	43⅞	up 1⅜
Coa Cola	105	up 3
Cont Oil	36½	up 1⅞
Crown Zel	31	up ¾
Eastman	81¼	up 3⅜
El Paso NG	18⅞	up ⅝
GAF	18⅝	up 1½
Gen Foods	37⅜	up 1⅝
Gen Tel	33¾	up 1
Gen Tire	26	up 1⅝
Great A&P	26⅛	up ⅝
Gulf Oil	30¼	up ¾
Int Paper	34⅝	up 1⅜
Marathon	39⅞	up 1⅛
Mobil Oil	52½	up 1⅛
Monsanto	46¼	up 2⅜
Penn Cent	5⅝	up ⅜
Safeway	37⅛	up 1
Stand Ind	65⅞	up 1¾
Stand NJ	74⅛	up ¼
Texaco	35⅛	up 1¼
Un Carbide	46¼	up 2⅝

THE SNYDER DAILY NEWS

Published Sunday morning, and each evening except Saturday by the Feather Printing and Publishing Co., at Snyder, Texas 79549.

Entered as second-rate class matter at the post office at Snyder, Texas.

SUBSCRIPTION RATES: By carrier in Snyder 35 cents per week $1.50 per month. By mail in Scurry and adjoining Counties, one year $12.50. Balance of Texas one year $15.00. All other states $18.00.

MEMBER OF THE ASSOCIATED PRESS

The Associated Press is exclusively entitled to use for republication all news dispatches in this newspaper, also local news published herein. All rights reserved for republication of special dispatches.

Judge Says Wallace Order Meaningless

BIRMINGHAM, Ala. (AP) — A federal judge said today that an executive order by Gov. George C. Wallace to the Jefferson County School Board was meaningless legally.

U.S. Dist. Judge Sam C. Pointer Jr. denied a motion to include the governor as a defendant in a desegregation suit involving the county school system.

Pointer said it is up to the school board and not Wallace to follow court directors, and therefore the governor's order meant nothing.

Wallace had told the board to transfer a white girl from one school to another.

The judge said the school board would not be free to disobey an order from the court no matter what the governor said. He said Wallace's action was merely an exercise of free speech by the governor.

Harris Completes Military Course

FT LEAVENWORTH, KAN. — Army reserve Lieutenant Colonel Clifton S. Harris, son of Mrs. Lillie V. Harris, Gail, Texas, completed the final phase of the command and general staff officer course at the U. S. Army Command and General Staff College at Ft. Leavenworth, Kan. He was one of 393 officers completing the course.

He received his bachelor of science degree from Texas A&M University in 1948. He and his wife, Ellen, live at 3504 Shady Hollow Lane, Dallas.

Prisoner Hurt In City Jail

Joe Morgan Simmons, 33, 1006 Twenty-ninth Street, sustained a fractured finger on his left hand while he was a prisoner in the City Jail Saturday.

Sergeant Ben McNulty, who investigated the incident, said one of the steel beds in the jail fell on Simmons' finger while he was in another bed. The mishap occurred at 4:05 p.m. The prisoner was taken to Cogdell Memorial Hospital for treatment. His condition is satisfactory.

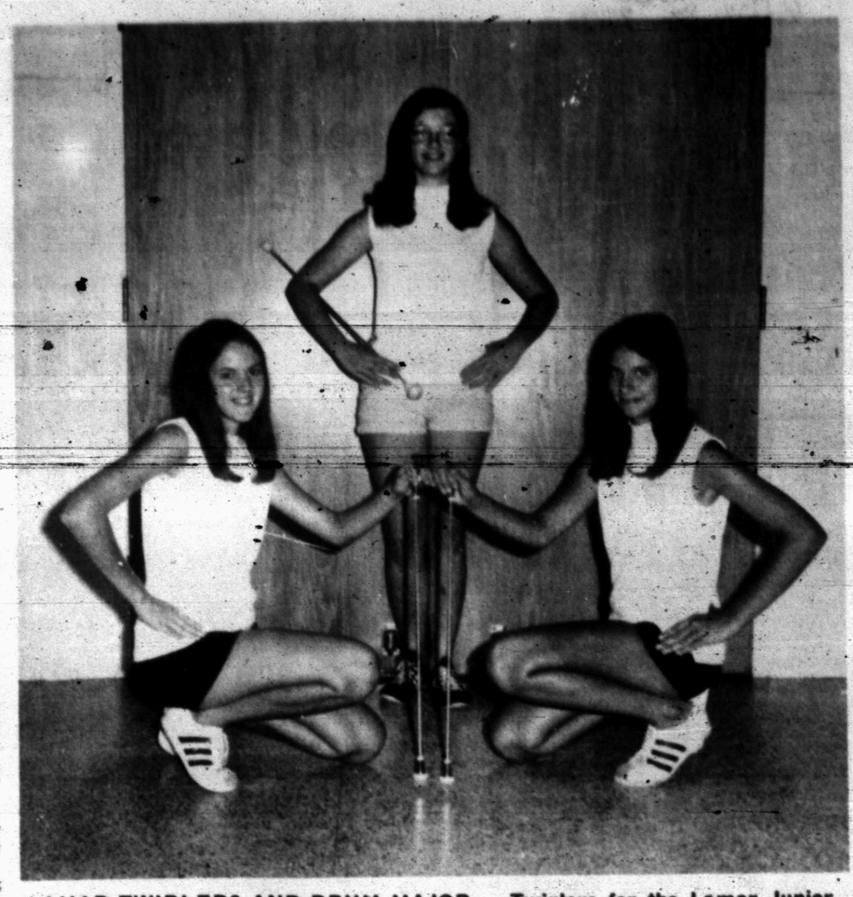

LAMAR TWIRLERS AND DRUM MAJOR — Twirlers for the Lamar Junior High for 1971-72 are Melanie Parsons, 9th grade (kneeling left) and Shirley Block, 8th grade (kneeling right). Jeanan York, 9th grade, standing, was selected as drum major.

Hurricane Damages Province

HALIFAX, N.S. (AP) — Floodwaters dropped by Hurricane Beth washed out highways, flooded hundreds of homes and business establishments and inundated farmland today in southern and eastern Nova Scotia. The province counted millions of dollars in damage.

Halifax International Airport, 23 miles north of the city, measured 10.49 inches of rainfall in a 30-hour period. There was no report of any casualties in the province.

Mayor Roland Thornhill of neighboring Dartmouth described flooding in his city of 60,000 as a disaster. He expressed fear that a dam in the city would break under the pressure of rising water.

The flooding in wide sections of eastern Nova Scotia resulted from heavy rainfall associated with Hurricane Beth, a tropical storm with winds up to 80 miles an hour that moved northeast along the province's east coast.

Main highways in several sections of the province were cut. Road travel from Halifax to northern and eastern Nova Scotia was stopped. Traffic was diverted from Route 102—between Halifax and Truro-the province's most heavily traveled highway. An alternate route was open for a brief period, but was closed again when waters rose over it at a point about 30 miles north of Halifax.

Nearly nine inches of rain fell in a 24-hour period in the Halifax area, but the hurricane center stayed far enough offshore to spare land areas its damaging winds.

Man Injured In Mishap

George G. Lowe, 59, Hermleigh, sustained facial injuries in a two-car collision on Thirty-seventh Street at Denison at 7:56 a.m. Sunday. He was taken to Cogdell Memorial Hospital by Snyder Ambulance Service and later transferred to a hospital in Lubbock.

Lowe was the driver of a 1971 Model Oldsmobile that was in collision with the 1966 Model Pontiac of Jose Ysidro Lara, 1005 Twenty-sixth Street. Damage to both vehicles was considerable. Officer Nick Martinez investigated the collision.

Sergeant Les Wilkerson investigated a one-car mishap in the 3100 block of Avenue V at 8:07 a.m. Sunday. He said Randell Wayne Ille, 2202 Forty-third Street, apparently lost control of his 1964 Model Rambler. It struck a tree. However, damage was minor.

Police also investigated a two-car collision in the 2600 block of Avenue E at 1:12 p.m. Sunday. Involved were the 1963 Model Ford of Curtis L. Corbell, Route 2, and the 1964 Model Ford of Christine Van Dyke, 305 Thirty-sixth Street. Damage was minor. The mishap was investigated by Nick Martinez.

EARNEST UPHOLSTERY
2801 25th. St.
Phone 573-6843
OPEN UNDER OLD MANAGEMENT!
FREE ESTIMATES
Free Pickup & Delivery

US Warplanes Triple Attacks

SAIGON (AP) - U. S. warplanes tripled their air attacks today and Sunday in efforts to stop North Vietnamese attacks along the demilitarized zone, and B52 bombers were reported striking in the southern half of the DMZ. The big B52s and the smaller fighter-bombers made up to 200 strikes on elements of four North Vietnamese regiments.

The North Vietnamese forces made new shelling attacks and ground assaults for the fifth day today after driving South Vietnamese troops from a mountain outpost with heavy losses.

The South Vietnamese Command claimed more than 200 North Vietnamese were killed, many of them by U.S. air and artillery attack. Reports said that 33 South Vietnamese troops were killed and 13 South Vietnamese and two American advisers were wounded.

The hardest fighting occurred on 1,500-foot Mt. Nui Ba Ho, nine miles south of the DMZ and 21 miles east of the Laotian border, where an estimated 500 North Vietnamese attacked a company of less than 200 South Vietnamese marines.

The marines abandoned the outpost, and U.S. fighter-bombers, helicopters gunships and artillery hammered the North Vietnamese positions continuously. Half a dozen B52s struck before dawn today, dropping 180 tons of bombs within half a mile of the mountain while fighter-bombers attacked the mountain itself.

Calvert Not Sure On Raises

AUSTIN (AP) — State comptroller Robert S. Calvert said today he was not sure whether the wage-price freeze ordered by President Nixon will keep state employes from getting pay raises scheduled for Sept. 1.

The legislature voted salary increases of 6.8 per cent, effective Sept. 1, for rank and file employes.

Top echelon officials also were given salary boosts, including a jump from $55,000 to $58,500 a year for Gov. Preston Smith.

"I don't know, and I don't think anybody else knows yet," Calvert said when asked if the freeze would block the pay raises. "We have been talking about it, trying to find out. I don't believe it will effect the state payroll, but we probably will be asking the attorney general."

Atty. Gen. Crawford Martin said his staff started this morning to study the question.

"I seriously doubt we'll have any release on it in the next day or so," Martin said.

CATCH

(Continued from page 1)

at 4 p.m. Saturday and pushed the vertical gain for the past week beyond the 10-foot mark. The total amount of water impounded in Lake Thomas had increased from a little over 22,000 acre feet late Saturday to approximately 38,000 acre feet this morning.

Lake E. V. Spence at Robert Lee had 65,065 acre feet impounded as of 8:30 a.m. today. Its elevation was 1845.50, and it still was picking up water from streams on its watershed.

Rains were continuing their erratic pattern over much of the area this morning. The official gauge in Snyder logged 1.93 inches Sunday morning, and light showers returned this morning.

Import Surtax Blow To Japan

TOKYO (AP) - Japanese officials said today that President Nixon's new import tax will be a heavy blow to Japan's export trade.

Chief Cabinet Secretary Noboru Takeshita told a news conference his government hopes the 10 per cent surtax will be lifted as soon as possible. He said the government has no plan to revalue the yen upward, and the Bank of Japan will buy dollars in case there is excessive selling on the Tokyo foreign exchange market.

Other officials and business leaders predicted that the emergency economic measures Nixon announced Sunday night would seriously affect U. S. Japanese trade, which in 1969 totaled $4.9 billion in exports to the United States and $3.5 billion in goods shipped the other way.

An official at the semi-official Japan External Trade Organization said the import surtax is "one step short of a total suspension of imports on the part of the U.S.'

A Finance Ministry official said Nixon's action could have a deflationary effect on the Japanese economy, which has been sluggish for some time. The willingness of Japanese businessmen to invest in new plants and equipment may be seriously curtailed, he added.

Officials of the Ministry of International Trade and Industry said the Japanese government would not take any action in retaliation for the import surtax, at least for the time being. But Shigo Kurebayashi of the Fuji Bank termed the surtax a "partial revaluation of the yen" and said pressure for a full upward revaluation of the Japanese currency is likely to increase.

Foreign Ministry sources said their department was shocked by the President's announcement. They said the government had been planning to urge against any extra import charge when the Japan-U.S. Committee on Trade and Economic Affairs meets in Washington next month.

Financial and banking leaders said the U. S. economy must be at its worst ever and the new policy will no doubt cause a serious impact on the international monetary situation.

Prices on the Tokyo Stock Exchange dropped sharply on a broad front, and dealers on the Tokyo foreign exchange market estimated that the Bank of Japan bought more than $300 million this morning from commerical banks unloading their dollar balances. The central bank was the only buyer for dollars, buying at an interbank rate of 357.37 yen.

In Singapore, some American banks suspended transactions of Asian dollars pending instructions from their home offices. But later the Malaysia Singapore Association of Banks decided to continue trading in U.S. dollars. However, it urged member banks to be cautious.

Burglary Logged

Burglars forced entry into the 250 Club, 1306 East Highway, Saturday and stole $73 in coins from the cigarette machine, music box machine and mini-bowling machine. Part of the money was taken from a glass jar on the counter.

Officers said the south door was forced open.

Bankers Surprised

AUSTIN (AP) — Top Texas bankers expressed surprise at President Nixon's Sunday night speech on the nation's economy.

About 200 members of the Texas Bankers Association (TBA) heard the President's talk as part of their program at the annual meeting here.

"I am awestruck by the breadth of his actions," said Oscar C. Lindemann, Dallas, TBA president. "There have not been analyzed yet. Quiet a few important details aren't known."

"If I were responding to criticism as the President was doing I would want to do what he tried, to wipe it all out in one stroke," said Nat S. Rodgers, immediate past president of the American Bankers Association (ABA) and president of the First City National Bank of Houston.

"I was caught unaware," said Tom Frost Jr., immediate past president of TBA and chairman of the Frost National Bank, at San Antonio. "The President's actions are bold. I think the most significant was blocking convertibility of the dollar into gold. The most surprising was his coming out so strong with the 10 per cent import surtax."

HOSPITAL NOTES

ADMISSIONS: Maron Clements, 1111 Twenty-third; Christene Davis, 3118 Ave. T; Sally Elkins, 302 Thirty-fourth; Jerry Millhollon, Ira; Charles Smith, Hermleigh; Debra Fields, Rt. 2; Larry Carrisalez, Rt. 2; Georgia Hailey, Rt. 1; Frances Jones, 3203 Ave. J; Linda Morgan, 806½ Twenty-third; Leon Mireles, Hermleigh; Isrrael Hinjos, 314 Twentieth; Helen Sorrells, Coleman, Texas.

DISMISSALS: Randy McCown, Mrs. Jerry Barnes and baby boy, Janice Hailey, Lester Haynes, Ettie Haynes, Marcellino Felan, Mrs. Dean Turner and baby girl, Mrs. Elvis Pinkerton and baby boy, Gilbert Garcia, Kelly Bryant, Anice Wallace, David Calvert, Annie Irvine, Nelson Dunn.

BIRTHS

Mr. and Mrs. Marvin Sorrells, Jr., are the parents of a 8 lb. 3 oz. baby boy, born at 2:27 p.m. Aug. 14. They live in Coleman.

This n That
2002 College Ave.
Prints for the "Thoughtful Person"
• High Flight
• Desiderata
• Esperanza
• Drummer
• Serenity Prayer
An Irish Blessing AND OTHERS
ALSO
• Code of the Cow Country
• U.S. Texas Declaration of Independence
• Helping Rules
• Nursery Rhymes
• Lefty's Recipe
• Rules of the Kitchen
• Recipe for Washing Clothes

CLARK PAINT SALE

PHONE 573-5486 for DAILY NEWS CLASSIFIED ADS

TIGER THEATRE & CAFETERIA
Dial during movie time
DIAL 573-2512
THE DOCTORS WIVES CORDIALLY INVITE YOU TO JOIN THEM DURING THEIR 3 DAYS AT THE TIGER
Doctors' Wives have everything. Except husbands.
A FRANKOVICH PRODUCTION
DOCTORS' WIVES
from Columbia Pictures COLOR R
OH JANIE, YOU KNOW I WOULDN'T TELL A SOUL!

Doctors know everyone's intimate secrets. Except those of their wives.
WEDNESDAY THROUGH SATURDAY
Richard Burton
Clint Eastwood
Mary Ure
"Where Eagles Dare"
Panavision Metrocolor
William Holden
Ryan O'Neal
Karl Malden
in a Blake Edwards Film
Wild Rovers
GP METROCOLOR PANAVISION MGM

MORE PROGRAMS — MORE STATIONS
YOU LOOK BETTER ON THE CABLE
S. C. A. T. - TV CABLE SERVICE
NO. 2 YOUR SET—LOCAL WEATHER CHANNEL
NO. 3 OUR SET— CHANNEL 39, KDTV, DALLAS-IND.
NO. 4 YOUR SET—CHANNEL 4, KWAB, BIG SPRING-ABC-CBS
NO. 5 YOUR SET—CHANNEL 34, KKBC, LUBBOCK-IND.
NO. 6 YOUR SET—CHANNEL 12, KTXS, ABILENE-ABC-CBS
NO. 7 YOUR SET—CHANNEL 28, KSEL, LUBBOCK-ABC-IND.
NO. 8 YOUR SET—CHANNEL 8, WFAA, DALLAS-ABC
NO. 9 YOUR SET—CHANNEL 9, KRBC, ABILENE-NBC
NO. 10 YOUR SET—CHANNEL 11, KTVT, FT. WORTH-IND.
NO. 11 YOUR SET—CHANNEL 11, KCBD, LUBBOCK-NBC
NO. 12 YOUR SET—CHANNEL 12, KTXS, ABILENE-ABC-CBS
NO. 13 YOUR SET—CHANNEL 13, KLBK, LUBBOCK-CBS
SERVICE FEE $6.50 PER MONTH—CALL 573-2327
SNYDER COMMUNITY ANTENNA TELEVISION
2609 AVE S. 1 BLOCK SOUTH SQUARE
FM Music on Broadband, DIAL WITH FM TUNER

Girl Is A Karate Star

READING, Pa. (AP) — In these liberated 70s it is no surprise to find a girl like Kim Fritz with two four-foot-high trophies and over 40 other awards, for—of all things—her karate talents.

In fact Kim, a recent high school graduate, is the No. 1 karate competitor in the United States, and she only began studying karate two years ago. She wanted a little knowledge of self-defense, but found she loved it.

Her first competition came after three months of training. At first she hesitated to compete in the rough New York International because she was afraid of getting hurt. She does not hesitate to say, "I don't like pain."

Her efforts resulted in her taking second place in kata, which is the competition for form, and fourth place in free-sparring. Since that first foray into karate contests, she has amassed 45 trophies. She holds a first degree brown belt, too.

In this "age of the body," as Kim puts it, karate develops a tremendous amount of mental as well as physical awareness and discipline. Balance and mind-over-matter are the keys to the exercises that teach the student to strike with full body weight.

The remarkable thing is that there is no physical contact in karate. "It takes quite a bit of self-control to pull a punch three inches from someone's nose, or kick past an ear, disturbing only a few hairs," Kim remarked.

Karate is as much a state of mind as of physical strength, she pointed out. Related to Eastern mysticism, karate demands that the karate ka, the term for a student of the art, be mentally conditioned not to feel pain.

Kim also explains that women usually pick up karate faster than men, since men have to unlearn so many fighting techniques which are not acceptable in karate. Women are usually in better physical shape too, since they keep themselves physically active doing housework.

Kim reports women enjoy the crate exercises, not only because they are slimming, but also because they are similar to ballet exercises and produce grace and coordination.

NEW OFFICERS — New officers for the coming year were elected at the recent Scurry County 4-H camp which was held at the Fluvanna School. Twenty nine members, ranging in ages 9-19, attended the camp. New officers elected were (from left, 1st row) Barbara Tate and Jimmy Wemkin, co-chairman; Diean White, clean-up-chairman; (2nd row) Martha Braziel, reporter; Danita Layne, treasurer; Wilma Stirl, secretary; and Charlie Kuss, parliamentarian.

CITIZENSHIP SESSION — Wilma Stirl showed slides and gave highlights of her trip to Washington D. C. this summer when she attended the National 4-H Citizenship Workshop. The group discussed ways to become better citizens. Pictured are (from left, seated) Debra Ann McClain, Gary Webb, Robert Nitsch, Brent Shafer, Terri McClain, (standing, Susie Jones, Martha Braziel, Wilma Stirl and Charlie Kuss.

LEARNING 4-H RITUALS — Junior leaders (standing) worked with the beginning 4-H'ers and taught them the meaning of 4-H and the 4-H rituals during the annual County 4-H Camp. Pictured are (from left, seated) Phil Jones, Maxann Preston, Teresa Stansell, Susan Tolbert, Jimmy Byars, (standing) Donna Layne, Della Braziel, Jimmy Wemken.

CRAFT SESSION — These young 4-H'ers learned the craft of foil art while at the 4-H camp at Fluvanna August 12-13. Junior leaders for the craft session are standing. Pictured are (from left) Darryl Calley, Donna Browning, Kelly Tolbert, Lois Hell, Danny Boulware, (standing) Diean White, Ann Marie Rios, Connie Byars, Cathy Hess, Danita Layne.

BRIDAL TEA — Miss Anita Wade, bride-elect of Prentice Daugherty, was honored with a bridal shower August 14 in the Fellowship Hall of First Baptist Church. Hostesses for the tea were Mmes. Jodie Bynem, J. F. Cooper, H. L. Hatter, Travis Hatter, Lesley Shelburn, B. M. DeLoach, Glenn Thompson, Blake Walker, George Brumley, Carl Brumley, Charles Lear, John Covey, Jr., Edgar Floyd and Billy Jack Wilson,. Pictured are (from left) Mrs. Carroll Hatter, sister of the honoree, Mrs. Clarence Wade, mother of the bride-elect, Miss Wade, honoree, Mrs. Cecil Daughtery, mother of the prospective groom and Mrs. Minnie Daugherty, grandmother of the prospective groom.

Young People Are Setting Patterns For Stoneware

By VIVIAN BROWN
AP Newsfeatures Writer

The youth market is providing a big impetus to home fashion designers, who must look at design as a many-faceted challenge, says Lionel Simons, president of an English company making stoneware products for the home. And the young people are influencing women in the 35-to-45 year-age bracket, whose husbands are moving up the executive ladder, enabling them to refurbish their homes.

Simons has had a crew researching the American market trying to find out what makes it tick, and they have found young people are accessory-minded in decorating.

"Young people are cutting corners by using only what is useful to them. They aren't loading their cupboards with a lot of things that might be used only two or three times a year. Mother no longer dictates the life style when her daughter is married."

Instead of having three sets of dishes for day-to-day use and a "good" set stashed away for special occasions, young people are likely to choose one all-around useful service for all occasions, changing the accessories to suit the mood. Simons and his staff have seized the opportunity to suggest accessories that can help round out table service. One young man travels to stores where he demonstrates how tableware and accessories may be coordinated.

The whole spectrum of youth rebellion surges up when a girl gets married these days, he observes. She no longer adopts mother's silver, china and glassware patterns, but she is likely to say, "This is my home, and I'll furnish it the way I want it."

In this respect young people in America are even more independent than in England, where only five per cent of high school graduates go on to universities and "they really become men and women at 15 or 16 when they begin earning a living."

"The interesting thing about the youth market," he continues, "is their willingness to pay a good price for what they want.

4-H Camp Is Held At Fluvanna

The Annual Scurry County 4-H Camp was held August 12-13 at the Fluvanna School. The camp council met and made rules for the camp and elected new officers the morning they arrived.

The 29 members and guests attended three sessions during the camp, citizenship, crafts, and for the new-comers to 4-H a session teaching the meaning and rituals of 4-H.

A panel on 4-H projects was a feature of the August 13 meeting. Panelists were Charles Kuss, Barbara Tate, Wilma Stirl, Lou Alice Mathis, Darlene Tate, Jimmy Wemken. They shared their experiences from a total of 51 years of 4-H membership. Members asked questions about their 4-H trips and projects in the past.

Other 4-H'ers that attended camp were Brent Shafer, Zonda Ball, Teresa Stansell, Kelly Talbert, Lois Hess, Susan Talbert, Maxann Preston, Debra Ann McClain, Terri McClain, Donna Browning, Jimmy Byars, Phil Jones, Darryl Dalley, Robert Nitch, Danny Boulware and Gary Wolbert.

Egyptians soaked the walls of their homes with water to keep their homes cool.

UNION NEWS

BY MRS. J. B. ADAMS

Visiting with Mr. and Mrs. Dee Myers last week were Mr. and Mrs. Harold Conway of Downey, Calif., Mrs. Dora Flourney of Midland, Mr. and Mrs. Lee Myers of Leveland, Mr. and Mrs. Homer Myers and children of Fort Worth and Mr. and Mrs. Clarence Myers of Snyder.

Mr. and Mrs. Vernon Stipes went to Oklahoma City last week to visit with their daughter and family. Their grandson Paul returned home with them for a visit.

Mrs. Cecil Webb of Floydada spent the week end with Mrs. Lizzie Webb.

Nelson and Gary Eckert visited over the week end with their aunt Mr. and Mrs. Dick Mull in Lindsey, Oklahoma.

Mrs. Miles Eckert of San Angelo visited last week with her son Charlie Eckert and family.

Mrs. J. B. Adams went ot Bangs Tuesday to attend the funeral of her son-in-law, J. L. Crafton.

Visiting this week with Mr. and Mrs. Jack White were their children Mr. and Mrs. James Gresham, Mr. and Mrs. Jimmie Gresham and Robin all of Albuquerque, New Mexico and Mr. and Mrs. Virgil White and children of Galion, Ohio.

Don't forget to have the youngsters put the chicken bones in the trash receptacle after eating — it's ecologically the thing to do!

573-3514
SNYDER
AMBULANCE
SERVICE

Here's the Way TO SAVE
during our annual
HOUSE CLEANING
SPRINGTIME SPECIAL!
. . . direct from the factory
Western-Bilt Quality
INNERSPRING MATTRESS
We Make 'Em— We Sell 'Em— We Guarantee Your Complete Satisfaction
RENOVATE and Save . . . 59.50 Value
29.90 WITH TRADE
Call For Convenient Home Service 573 8217 In Snyder
MATTRESS AND BOX SPRING SET WITH TRADE 59.80
You Get: •10-Year Guarantee • New Innerspring Unit •Supple Surface for Comfort
WESTERN MATTRESS
1909 GREGG IN BIG SPRING

THRIFTWAY
YOU'LL CHECK OUT WITH MORE CHANGE WITH OUR UNHEARD-OF LOW PRICES!
Thriftway
PRICES EFFECTIVE thru AUGUST 21, 1971
CLIP THESE VALUABLE SAVINGS CERTIFICATES
THRIFTWAY AFFILIATED STORES AUG. 21, 1971 NORTON FROZEN Mexican Dinners 15-oz. PKG. 25¢ LIMIT 3 WITH THIS CERTIFICATE without certificate 39¢ LOW LOW PRICES SAVINGS CERTIFICATE
THRIFTWAY AFFILIATED STORES AUG. 21, 1971 AMERICAN BEAUTY ELBO MACARONI OR SPAGHETTI 8-oz. PKG. 5¢ LIMIT 3 WITH THIS CERTIFICATE without certificate 8¢ LOW LOW PRICES SAVINGS CERTIFICATE
THRIFTWAY AFFILIATED STORES AUG. 21, 1971 SECRET ANTI-PERSPIRANT DEODORANT 3-oz. SIZE 29¢ LIMIT 3 WITH THIS CERTIFICATE without certificate 50¢ LOW LOW PRICES SAVINGS CERTIFICATE
FRESH FRUITS & VEGETABLES
YELLOW SQUASH LB. . . . 15c
STALK CELERY EA. 19c
BARTLETT PEARS LB . . 49c
CALIFORNIA PEACHES LB. 19c
HOME GROWN, LB. BLACKEYE PEAS 29c
FRESH LOCAL, LB OKRA 29c
FROZEN FOODS
BIRDSEYE CAULIFLOUR 35c
CAPTAIN HOOK 1½ LB. FISH STICKS 69c
SHURFINE, 3 OZ. ORANGE JUICE . . . . 4-$1.00
U.S.D.A. CHOICE STEAKS
ROUND lb. 98¢
SIRLOIN lb. 98¢
T-BONE lb. $1.19
EXTRA LEAN, LB. GROUND ROUND 89c
USDA CHOICE, LB FAMILY STEAK 69c
USDA CHOICE, LB. CHUCK ROAST 59c
EXTRA LEAN, LB. PORK STEAK 59c
GOOCH FULLY COOKED, LB DINNER HAMS $1.29
WRIGHTS FIRST GRADE, LB. BACON 65c
TOWELS CHIFFON BIG ROLL . . 3-$1.00
TISSUE CHIFFON TWIN PACK . 25c
MIRACLE WHIP KRAFT, QT. . . 59c
PEACHES DIET DELIGHT NO. 2½ CAN 25c
FRUIT DRINKS SHURFINE 46 OZ. . . . 4-$1.00
CRACKERS SUNSHINE HI-HO, LB. . 38c
SHORTENING MRS. TUCKERS 3 LBS. 79c
CRACKERS SHURFRESH LB. 19c
PEANUT BUTTER BIG TOP 18 OZ. 55c
MARYLAND CLUB FREEZE DRIED, 8 OZ. COFFEE NUGGETS $1.79
Palmolive Soap 4c OFF LABEL PINK or GREEN BATH BAR 10¢
Punch Detergent 15c OFF LABEL GIANT BOX 63¢
Fab Detergent 10c OFF LABEL GIANT BOX 63¢
Palmolive Detergent LIQUID 15c OFF LABEL 32-oz. BTL. 68¢
Ajax Cleanser 2c OFF LABEL 2 14-oz. CANS 35¢
Ajax Liquid Detergent FOR DISHES 22-oz. BTL. 67¢
Cold Power Detergent GIANT BOX 89¢
SUNSHINE VANILLA WAFERS 3 11-oz. BOXES $1.00

Distinctive PRINTING
FOR ALL YOUR PRINTING NEEDS
Precision printing of all your firm's stationery and business forms. We're fast, efficient and reliable. See our facilities. We'd be glad to serve you.
Advertising Literature
Color Printing • Cards • Tags
Envelopes • Letterheads
FEATHER PRINTING
2107 25th 573-6331

We Feature Shurfine Foods
Everybody's THRIFTWAY
MEMBER AFFILIATED FOOD STORES
1905 35th STREET SNYDER, TEXAS
Phone 573-2311
WE GIVE S&H GREEN STAMPS
"WHERE EVERY CUSTOMER IS IMPORTANT"

STRANGLE HOLD!

Nixon's Move Changes 1972 Political Scene

By JOHN CUNNIFF
AP Business Analyst

NEW YORK (AP) — President Nixon's abrupt change of economic policy came only after masses of evidence showed that his stand-pat posture was working only to make his leadership appear anemic.

From the first month in office, Nixon had asserted in one way or another that any course of direct intervention, such as through controls, would be sabotaged by gremlins living in a jungle of red tape and blue pencils.

The course he chose relied entirely on what economists believed was the slow but permanent changes that could be brought about by financial and monetary policy. Personal leadership and presidential power were shunned.

But, as inflation and unemployment continued, and as the price of American goods began to force them out of markets, the President found it harder to look on the bright side of things.

Statistical evidence from the government itself undermined all the promises and assurances. His office was put in the embarassing position of always promising that things would be better next month. They weren't.

Surveys of consumer confidence showed that the President wasn't believed, and that his attempts to assure the people sometimes made them suspicious that things might be worse than they actually were.

The criticism came from all directions. Arthur Burns, who had been appointed head of the Federal Reserve Board by Nixon, began insisting on a more vigorous policy of wage and price restraints.

And the jabs became sharper from the President's political foes. Sighting what they interpreted to be a vacuum of leadership, Democratic and Republican critics made plans to seize the initiative.

The failure of the President's policies to hold down wage and price increases. it is widely believed, resulted from knowledge that he was rigidly against interjecting himself into the marketplace.

If labor or management had any fear that they might incur his wrath or counter-action by raising their charges, it was dispelled by none other than the President himself in frequent statements.

This left openings for both big business and big labor to defy the "laws" of the marketplace. Pressured by rising costs, they sought relief in raises, despite high unemployment and lagging orders.

Business and labor leaders said they couldn't be blamed, that they had little choice but to raise their rates if they were to keep faith with their shareholders or membership.

Nevertheless, both made it known that they didn't like the situation and feared the consequences of the inflation spiral.

In the consumer polls, which were received by the White House, the fears of blue collar workers were shown to be intensifying. Confidence went into a tailspin after May. Blue collar workers talked of strike controls.

It became widely accepted that there was a gap at the top which provided a flue for the heat spiral of wages and prices.

From every direction therefore—from economists, businessmen, politicians, associates, consumers—the pressure was on the President to plug the gap, and he did so.

The firmness with which he reversed policy was totally unexpected. Many critics thought the President was too set against such action.

In acting so decisively, Nixon could have had in mind the 1960 election, in which he believes he lost the presidency because of a recession. That fear could have been revived.

At any rate, in reversing himself the President has irreversibly changed not only the American economy and those of countries related to it through commerce, but has changed the domestic political scene for 1972.

Crash Victim Is Serious

CUERO, Tex. (AP) — An Illinois teen-ager was in serious condition today after crashing his light plane at this South Texas town.

Witnesses said Lee A. Wengert, 17, of Treemont, Ill., attempted to turn the plane just after taking off, and crashed into near by trees.

He was to be transferred from a hospital here later today to a San Antonio hospital.

Teen-agers Hard On Parents

By HAL BOYLE

NEW YORK (AP) — One of the greatest joys of parenthood is the feeling you get when you suspect your teen-age child is becoming a human being again.

It almost makes you feel that you are still a human being, too.

I have two basic theories about life. One is that you begin to lose authority over a child the moment it no longer needs to sling it over your shoulder and burp it. The other theory is that Kindergarten is the apex adventure for both little men and little women, and that all other excitements and adjustments of living thereafter trend downhill.

Between kindergarten and the teen years there is a lull where the parents enjoy the false sense of security while the child plots its breakout.

I remember asking my daughter Tracy Ann at her age of 12 what her ambition was. This exchange then ensued:

"To be a teen-ager!"

"Why do you want to be a teen-ager?"

"Because nobody can tell a teen-ager what to do!"

I thought this amusing at the time. I felt she was wrong. I felt any parent could always tell a teen-ager what to do. What I found out, however, as most parents of my acquaintance say was their experience, is that you have total freedom to tell a teen-ager what to do. The only difficulty is in getting the teen-ager to do it.

The dialog between Tracy Ann and me would go like this:

"I loved my father and mother and I did everything they told me to. So why don't you do what I tell you to?"

"I love you and Mommy, too. But when did you do what your Mommy and Daddy told you to do?"

"As soon as I could."

"Like what."

"Like cleaning up a room. Yours would give a pigsty a bad name."

"Well, I'll clean up my room as soon as I can, but don't you want me to do my homework first? You're always telling me that education comes first. I can't do everything at the same time."

By such feminine logic she evaded command. Her mother Frances became of less help because after 11 days short of 31 years of marriage, when Tracy was only half past 15, she died of cancer.

There were many months of family chaos when I bought the family groceries, fed the cat, washed the dishes I didn't break, and Tracy evaded her grief by submerging her life in the lives of her schoolmates. I suppose that unconsciously she felt home had betrayed her, and that her mother's death showed an adolescent can't trust adults because they leave you insecure without fair warning.

But now she has shaken herself free from the doldrums of loss. She has come home to home again, a little mother as well as daughter of it. She feeds Lady Dottie, the cat, does the dishes now then then, cooks for her boy friend often and sometimes for me.

Tracy Ann is very loving and proud now, full of big plans for her future. Now she takes me into her confidence.

"I may not be a teacher or a nurse," she said. "I may be either an actress or a veterinarian."

As I said at the start, there is no greater rescue from the minionship of parenthood than to see your teen-ager begin to be a human being. Perhaps there'll be no light at the end of the tunnel, and posterity is worthwhile after all, as we hope it was to our own fathers and mothers.

Junior Editors Quiz on BALD EAGLE

QUESTION: *When and why did they pick the Bald Eagle for our national bird?*

* * *

ANSWER: Men have always identified themselves with animals or birds they admire. The eagle, a large bird of prey and a member of the hawk family, was admired by man from ancient times. It is a majestic looking bird with a large wingspread and gives an impression of power in flight. Roman legions carried the eagle on their standards. Napoleon used the eagle as a decoration for his palaces and the ensign of the French army, so it was quite natural that when the new country of the United States wanted an emblem, it selected the eagle. The second Continental Congress in 1782 chose the Bald Eagle as the emblem of the United States. It was appropriate to use the Bald Eagle, a bird found only in the United States and Canada. On the national seal, the bird is shown with wings outstretched holding an olive branch in one claw and arrows in another. The eagle is used on coins and military insignia.

The Bald Eagle is a beautiful bird, brown in color with white head and neck and white tail. When the American colonists encountered this eagle, it took them by surprise. They were used to the drab, gray eagle of Europe, so they used the word "bald" to describe the white head. The Bald Eagle, often called the American Eagle, is now protected by Federal law. It is preserved as the living symbol of the spirit of majestic, free, aspiring America.

8-16

(Wendelynne Keever of Conover, N.C., wins a prize for this question. You can win $10 cash plus AP's handsome World Yearbook if your question, mailed on a postcard to Junior Editors in care of this newspaper, is selected for a prize.)

CROSSWORD PUZZLE

ACROSS

1. Spite
6. Radio signals
11. Man's hat
12. Cove
13. Forward
14. Hairy spider
16. Lierne
18. Mister
19. Harrow's rival
20. Pace
22. Behave
24. Including
25. Senior
27. Mortar tray
29. Egg drink
31. Word puzzle
35. Wit
38. Kind of lettuce
40. Judge's bench
41. Andy's partner
43. Singular
45. Reception
46. Steak
49. Article
50. Biblical witch's home
51. Clergyman
53. Theater
54. Taint

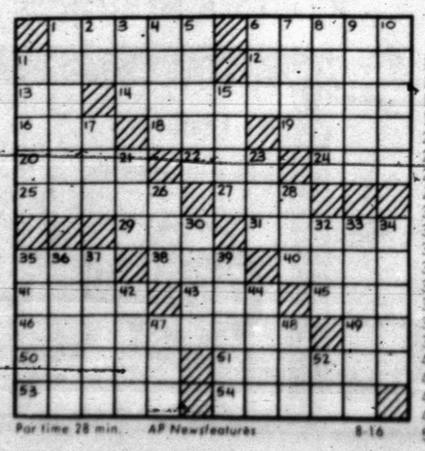

Par time 28 min. AP Newsfeatures 8-16

	M	O	C	H	A		J	A	M	S	
F	O	L	L	O	W		U	R	A	L	S
I	N	D	I	T	E		V	A	T	I	C
S	T	E	P		T	O	E		U	V	A
H	E	N		C	O	R	N	E	R	E	D
			P	O		D	I	V	E	R	S
S	A	Y	I	N	G		L	E			
C	R	E	A	T	U	R	E		T	O	P
R	A	T		R	Y	E		J	A	D	E
A	B	O	M	A		P	R	O	P	E	R
P	L	E	A	S		L	O	T	I	O	N
	E	D	I	T		Y	E	A	R	N	

SOLUTION OF SATURDAY'S PUZZLE

DOWN

1. Excusable
2. Man's nickname
3. Particle of negation
4. Italian daybreezes
5. Ave - - - - -
6. Crib
7. Grafted: Her.
8. Soft tawed leather
9. Honeydew
10. Attitude
11. Counterfeit
15. Mischievous
17. Offer
21. Playing card
23. Rocky hill
26. Simurgh
28. Young socialite
30. Hoodlum
32. Vampire
33. Perturbed
34. Sparse
35. Walks in water
36. Catkin
37. Mrs. Meir
39. Cuts
42. Air pollution
44. Beige
47. Potential metal
48. Shortening
52. High railway

BARNEY GOOGLE AND SNUFFY SMITH

BLONDIE

FLASH GORDON

JOE PALOOKA

PLAIN JANE

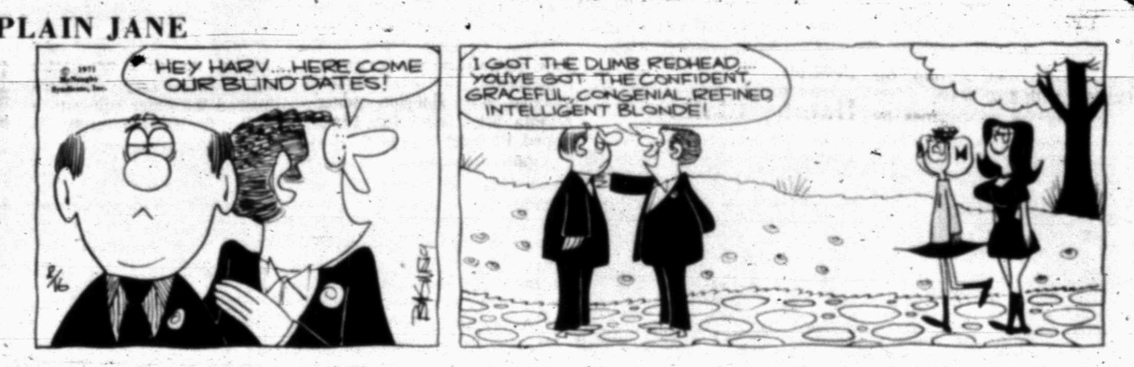

TIGER

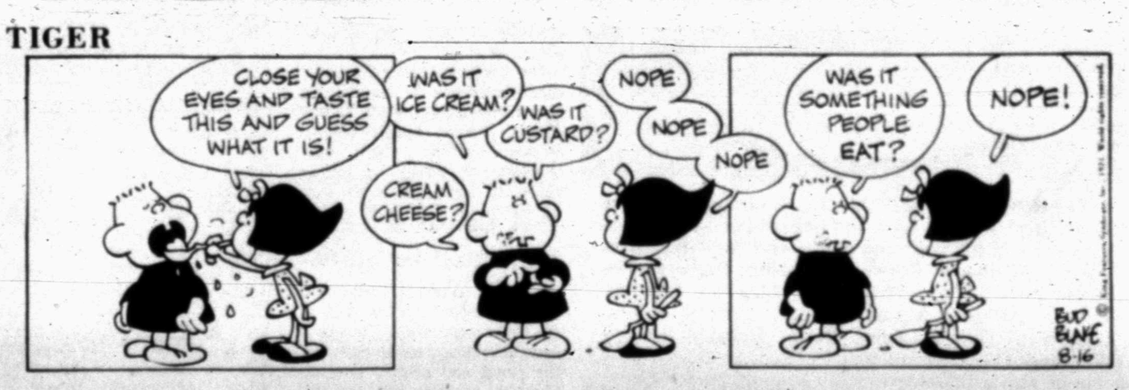

BUTTER AND BOOP

DENNIS THE MENACE

"I WOULDN'T WANT CERTAIN PEOPLE TO HEAR ME SAY THIS, BUT I FINALLY GOT ENOUGH ROOT BEER."

LAFF-A-DAY

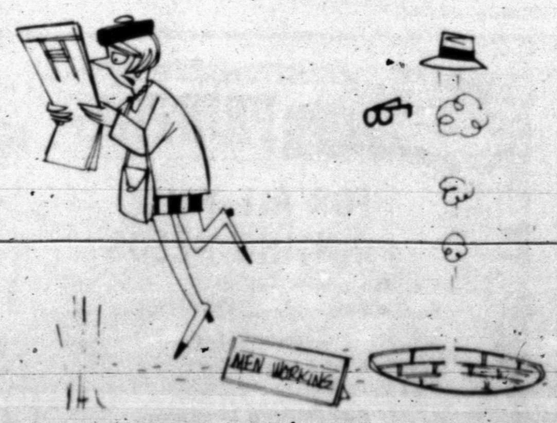

© King Features Syndicate, Inc., 1971. World rights reserved. 8-16

"Your horoscope for today doesn't look too good."

Bengals Begin Grid Drills

Rain greeted some 85 football candidates at Snyder High School as they reported at 9 o'clock this morning for their first workouts. Drills will be held at 9 a.m. and at 6:30 p.m. daily until the beginning of school.

Coach Maurice (Mo) Hodges and his staff were present and anxious to get the work underway with their new squad. The staff includes Mike Honeycutt, end coach; Ken Scott, line coach; and, Jim Bartlett, backfield coach. Milton Ham, coach of the junior varsity squad, also was present with his staff, including Bill Hartsfield, and Bob Moore. Tony Dunn, the new trainer, said he has issued equipment to about 85 boys. Thirty-five of them are varsity candidates.

The squad took to the practice field immediately and began agility drills. The Bengals, 3-7 last year, have hopes of improving on their season record and becoming serious contenders for the District 3-AAA title.

An intra-squad scrimmage is slated for Aug. 24 at Tiger Stadium. Coach Hodges will introduce his players prior to the scrimmage. The Tigers scrimmage Canyon at Plainview August 27, and they host Midland in another scrimmage here on Sept. 3. The first game is at Stamford Sept. 10.

About 20 boys return from last year's squad. Leading the line will be Mike Line, 215-pound senior guard, and Albert Hernandez, 195-pound senior guard. Included among the backfield candidates on hand this morning were Butch Buchanan, 170-pound senior quarterback; Mike Glasscock, 195-pound senior fullback; Jimmy Don Dyess, 185-pound junior halfback; and, Travis Bunch, 165-pound senior flanker. Other seniors participating in the drills included Travis Bunch, 165-pound flanker; Lewis Lloyd, 170-pound senior guard; Gary Patterson, 170-pound senior split end; Tim Holder, 150-pound junior quarterback; Gary Jones, 185-pound senior middle guard; Sammy Harrison, 150-pound senior tailback; and, Mike Dennis, 172-pound senior tight end.

Doc Jones, team physician, reminded local athletes that all male high school athletes, regardless of the sport in which they wish to participate, are asked to be at the field house at 11 a.m. Friday to take their physicals.

WET WORKOUT — Rain greeted Snyder High School's football candidates as they began two-a-day drills this morning. Here, Coach Maurice (Mo) Hodges directs the squad in agility drills. There were 85 grid hopefuls on hand for the first drill, including about 35 varsity candidates.

St. Louis Defeats Houston

ST. LOUIS AP — Larry Wilson executed the St. Louis Cardinals' first "big play" of the Bob Hollway regime, and Houston's coach Ed Hughes conceded it decided the game.

Wilson, bursting around right end, blocked a Dan Pastorini punt for the only touchdown the Cardinals needed to trim the Oilers 16-14 Saturday night.

"The best thing about the game? We won," Hollway said following the pre-season National Football League skirmish.

"It didn't surprise me we were a little erratic on offense and made mistakes," Hollway added. "You've got to figure that because it was our first game.

"If I had any disappointment it was that we never established our running game. But Houston has always been among the league's best against the rush."

The Cardinals, ridden by penalties, yielded to an 80-yard Houston touchdown march in the second quarter before Wilson's big play.

Rookie George Jakowenko unlocked a 7-7 deadlock with a 38-yard field goal five seconds before the half and veteran Jim Bakken booted third-quarter field goals of 15 and 25 yards for a 16-7 lead.

The only anxious moments the Cardinals had afterward followed Mike Richardson's 35-yard touchdown gallop for Houston with 8:09 to go.

"I think you win games by doing things like that," Hollway said in reference to the blocked punt by Wilson, who scooped the ball up at the two and trotted into the end zone.

"We worked on it in camp," added the tall first-season Cardinals coach, "and Larry demonstrated he could do it. He's got a good feel."

"They had a guy coming from the left and Wilson coming from the right," Houston's Hughes said. "Our fullback moved to get the guy at the left and we didn't get the ball off."

Hughes, highest praise was reserved for 32-year-old quarterback Charley Johnson, whose string of six pass completions set up Joe Dawkins' one-yard touchdown plunge.

Johnson completed 10 of 15 passes for 128 yards the first half, then gave way to third-round draft-choice Lynn Dickey, who hit on only seven of 22.

Jim Hart, once Johnson's understudy in St. Louis had three passes caught out of bounds in the end zone but wound up with 16 of 31 for 251 yards.

Hamby Claims Softball Title

Hamby won the softball tournament held here last weekend by defeating San Angelo 5-2 in the finals. Snyder placed third in the tourney.

In Friday games, Hamby beat San Angelo 6-0, and Eastland forfeited to Abilene.

Saturday, the Snyder Flames beat Carsbad 12-2; Hamby defeated Abilene 7-2; the Flames thumped Amarillo 9-2; San Angelo bested Carlsbad 16-3; Amarillo socked Abilene 15-8; Hamby blanked the Flames 9-0; San Angelo flailed Amarillo 11-1; and, San Angelo tripped Snyder 13-4.

Snyder's Wanda Hudgins, Barbara Moffett and Jan Kruse were named to the All-Tournament team. Others on the All-Tournament team are Merlene Nichols, Brenda Jackson and Pam Raughton of Hamby, Ester Trevino and Bonnie Pennell of San Angelo, Judy Vaughn of Abilene, Connie Soles of Carlsbad, and Shirley Steen and Judy Martingale of Amarillo.

Cards Gain On Sinking Pirates

By BERT ROSENTHAL
Associated Press Ports Writer

Little Matty Alou has the St. Louis Cardinals thinking big.

The diminutive native of the Dominican Republic blasted a three-run homer Sunday to cap a five-run eighth inning rally and give the Cardinals a 6-4 victory over this former Pittsburgh teammates, pulling St. Louis within four games of the slumping first-place Pirates in the National League East.

As the ball cleared the right field wall at Pittsburgh's Three Rivers Stadium, Alou clapped his hands and jumped for joy.

"I knew it was going out as soon as I hit it," said the 5-9, 160-pound first baseman-out-fielder.

The victory gave the Cards a sweep of the four-game series and moved them closer to first place than they have been since June 15.

Elsewhere in the National League, San Francisco beat New York 6-1; Montreal downed Atlanta 6-3; Cincinnati topped Chicago 5-1; Houston edged Atlanta 5-4; and San Diego nipped Philadelphia 5-4 in the first game of a doubleheader and completed a sweep with a 3-2 triumph.

In the American League, Oakland defeated New York 6-4; Chicago shaded Baltimore 2-1; Kansas City trimmed Boston 5-1; Detroit whipped Minnesota 7-5; Milwaukee decisioned Cleveland 4-2, and California took Washington 4-3 in 10 innings.

Alou, one of three brothers in the major leagues the others are first baseman-outfielder Felipe with the New York Yankees and outfielder Jesus with Houston came to the Cards on Jan. 29, 1971 in a trade that also brought pitcher George Brunet to St. Louis in exchange for outfielder Vic Favalillo and pitcher Nelson Briles.

His decisive homer followed singles by Ted Simmons and Joe Hague off Pirate starter Bruce Kison and Ted Kubiak's single and pinch hitter Jerry McNertney's two-run single off reliever Bob Miller. The drive, Alou's fourth hit of the game and fourth homer of the season, was the first homer off Miller in 72 2-3 innings this season.

Before the Cards, winning uprising, the Pirates had built a 4-1 lead, with the help of Willie Stargell's 40th and 41st homers, accounting for three runs.

Despite the loss, Pittsburgh's 13th in 17 games, Manager Danny Murtaugh said, "There's no reason to panic. Every club I have ever managed has had slumps like this."

Nevertheless, the Pirates' lead which was once 11½ games, now is four.

In the NL West, the Giants victory over the Mets rebuilt their lead to six games over Los Angeles.

Juan Marichal pitched his second complete game victory for San Francisco after going winless since June 23. He allowed only five hits.

Willie Mays and Bobby Bonds supplied the Giants' batting punch. Mays slammed a threerun homer, his first since July 18 but his 16th of the season and his 644th lifetime, second only to Babe Ruth's all-time record of 714. Bonds smashed his 22nd homer, a booming 425-foot drive to deep center field at San Francisco's Candlestick Park.

Gary Sutherland keyed a three-run single and belted a homer in the eithth, leading Montreal past Los Angeles. Bob Bailey also homered for the Expos, while Jim Fairey collected three singles in support of Steve Renko's nine-hit pitching.

Rookie Ross Grimsley stopped Chicago on four hits, while homers by Johnny Bench and Hal McRae powered Cincinnati's offense against the Cubs.

Ron Santo, Chicago's usually sure-handed third baseman, committed three errors, helping the Reds score two runs.

Jim Wynn's two-run single in the eighth inning, following a single by Bob Watson and Denis Menke's second straight double, enabled Houston to overcome a 4-3 Atlanta lead and beat the Braves. Doug Rader's homer with one on in the second produced the first two Astro runs and Larry Howard delivered the other run with a sacrifice fly in the seventh.

The Braves' Hank Aaron extended his hitting streak to 22 consecutive games by smacking his 32nd homer of the season and 624th lifetime in the sixth inning, breaking a 2-2 tie. Rookie Earl Williams also homered for the Braves in the sixth. It was his 23rd. Nate Colbert's 390-foot single drove in two runs in the bottom of the ninth inning and gave San Diego its first-game victory over Philadelphia. It followed two walks and an infield singles by Clarence Gaston.

Gaston had lashed a two-run homer in the fifth, while Colbert had a run-scoring single in the seventh.

In the nightcap, Larry Stahl's homer following singles by Enzo Hernandez and Dave Campbell in the third inning were the only runs Dave Roberts needed to win his 11th game. Roberts allowed only seven hits and one earned run-on Willie Montanez' 25th homer-in reducing his earned run average to 2.04-the lowest in the National League among starting pitchers who have worked 100 or more innings.

Spurs Take Doubleheader

By THE ASSOCIATED PRESS

The Dallas-Fort Worth Spurs edged up on the tail of West Division leader Amarillo Sunday, beating Amarillo 2-1 and 5-4 in twin bill Dixie Asssociation action.

The double wins pushed Dallas-Fort Worth to just one game behind Amarillo.

The Spurs drew first blood in their first contest when Leon Brown dril a ground ball to shortstop Augusto Austin who dropped the ball, permitting a run to score. Jesse Jefferson, now 11-8, took the win for Dallas-Fort Worth while losing pitcher Gary Ryerson posted a 12-8 record.

In the second game, the Spurs' Steve Turigliatto belted a two-run homer in the second to break up a 2-2 tie. Amarillo chalked up two runs of their own on a seventh inning homer by Gary Thomasson.

San Antonio's Ron Massey scored in the top of the ninth with two outs to break up a 1-1 tie with Albuquerque, giving the Missions a 2-1 victory. Massey scored on a double by Jack Null.

Arkansas and Asheville split a double header. Arkansas won the first 3-2 but lost the second 5-2. A single by Asheville's Ken Hottman drove in Bruce Miller with the first game's winning run.

In other games, Montgomery beat Birmingham 9-7; Shreveport took Columbus 3-2; Memphis outdistanced Charlotte 4-1 and Jacksonville and Savannah were rained out.

Stockton Wins Sutton Crown

SUTTON, Mass. AP — Dave Stockton hit a young girl with an errant shot and gained a new admirer en route to victory in the Massachusetts Golf Classic.

"I lucked out," Stockton said Sunday after his one-stroke victory over Ray Floyd in a pressure-packed finish at Pleasant Valley Country Club. "I got a very good break and it may have been the turning point."

After taking the lead with a 14-foot birdie putt on the 60th hole, Stockton hit a five-iron shot which appeared headed for a hazard off the seventh green.

The ball struck a girl, though, and dropped on the fringe, enabling Stockton to hold his par.

"The girl, about 10 years old, wasn't hurt," he said. "I holed out and gave her the ball. She followed me around the rest of the way. I saw her several times after that.

"You know, that's another good thing about playing near the end of the final round. There are always crowds around the greens. If you hit the ball low and call 'fore' softly enough, a bad shot will hit somebody and you can stay out of trouble."

Stockton, a former Southern California star who will be 20 in November, was in a joking mood after his first victory since he won the PGA championship one year ago.

However, he had to be all business on the course to ward off the challenge by Floyd, Rod Funseth and Bruce Crampton down the stretch of the 72-hole tournament.

Stockton, playing with Funseth ahead of Floyd, applied the pressure from the outset, sinking a 12-foot birdie putt to start the fianl round.

He moved into a tie for the lead with a 16-foot birdie putt on the 58th hole and went ahead to stay on the 60th.

He added birdies on the 11th, 14th and 15th greens for a sizzling 66 and a total of 13 under par 275, breaking Pleasant Valley's tournament record of 276 set by Arnold Palmer in 1968.

He had earlier rounds of 69, 71, 71 as he pushed his career earnings over $425,000.

Floyd, winless on the tour since he captured the PGA championship in 1969, got a birdie on the final hole for a fine 68, enabling him to pick up second money of $18,810.

Funseth had a 69 for 278 after a 69 finish worth $11,715, while Crampton took a bogey six on the final hole and settled for fourth and $7,755.

Tied for fifth, good for $5,467 each, were Charles Coody, Lionel Hebert, Mike Reasor, Mike Hill and Homero Blancas. Garham slipped to a closing 75 and a share of a five way tie at 282.

Patriots Win; Dallas Triumphs

By LARRY ELDRIDGE
Associated Press Sports Writer

FOXBORO, Mass. AP — Even a new stadium, a record crowd of 60,423 and a mounmental traffic jam couldn't steal the spotlight from Carl Garrett.

The hard-running New England back exploded for three long broken field jaunts to lead the way as the Patriots opened their new home with a 20-14 National Football League exhibition victory over the New York Giants Sunday night.

Midway in the first period he returned a kickoff 53 yards, then burst through the line and streaked 44 yards from scrimmage on the next play for his team's first touchdown.

In the third quarter he got loose again, racing 51 yards to help set up a nine-yard run by Jim Nance for what proved to be the decisive score.

"He beautiful," said Nance of his running mate. "He's there already, no doubt about it. He was just great tonight. Unreal."

Fran Tarkenton, who came off the bench in the second half and directed a late surge which almost pulled the game out, said it wasn't easy going in that way.

"I'd rather be a starting pitcher than a relief pitcher."

Roger Staubach and Norm Snead made strong bids for starting quarterback berths on the Dallas Cowboys and Minnesota Vikings, respectively, in Saturday night exhibition games.

Staubach, is former Heisman and Maxwell Trophy winner from Navy who is battling to unseat Craig Morton, fired three touchdown passes, including a 69-yard bomb to Bob Hayes and an 81-yarder to Margene Adkins to lead Dallas to a 36-21 triumph over tje New Orleans Saints.

Snead, meanwhile, completed 19 or 26 aerials for 251 yards, Minnesota romped past San Diego 34-7. A former regular with Washington and Philadelphia, Snead was acquired from the Eagles during the off-season and is battling uncumbent Gary Cuozzo for the starting job with the Vikings.

Place kickers proved that the foot remains in football in other games.

Jan Stenerud showed he's in mid-season form by booting four field goals including a 50-yarder and accounting for all of Kansas City's scoring in a 12-10 squeaker over Atlanta. Jim Bakken and George Jakowski combined for three field goals to give St. Louis a 16-14 victory over the Houston Oilers in another close one. And Curt Knight's kicking was the difference as the Washington Redskins shaded the Denver Broncos 17-13.

Terry Bradshaw's 33-yard touchdown pass to Dave Smith gave the Pittsburgh Steelers a 16-13 decision over Green Bay, and Earl Morrall's 37-yard scoring toss to Ray Perkins-with 2:22 remaining-helped the Baltimore Colts down the Chicago Bears 21-13.

Rookie quarterback Ken Anderson fired two touchdown passes and running back Jess Phillips ran for two more scores as Cincinnati toppled Detroit 31-24. Another rookie, Oakland's Clarence Davis, returned a kiickoff 100 yards for a score to break open a 24-20 game and lead the Raiders to a 41-20 triumph over the New York Jets.

Tornado Shuts Out Darts 2-0

WASHINGTON AP — The Dallas Tornado shut out the Washington Darts 2-0 Sunday, extending its late-season drive for the North American Soccer League Southern Division championship.

By the victory, the first-place Tornado, which has lost only twice in 11 games, pulled 20 points ahead of the third-place defending champion Darts and 10 ahead of second-place Atlanta.

Tony McLoughlin scored for Dallas in the 34th minute on a perfect center by Jim Benedek. Dallas' second goal came in the 80th minute on a low, hard shot off a pass by McLoughlin.

Spalla Dies At Age 74

ROME AP — Erminio Spalla, popular Italian heavyweight in the 1920s who held the European heavy championship from 1923-1926, died Saturday. He was 74.

Spalla, known as The Gentle Giant, fought Gene Tunney in New York on June 26, 1924, and was knocked out in the seventh round. The kayo helped Tunney gain his title bout with world champion Jack Dempsey in 1926.

ACTION ELECTRIC
RESIDENTIAL AND COMMERCIAL WIRING
Ranges Dryers
Air Conditioning Wiring
1812 30th. St.
PHONE 573-8331

CHEVROLET
GARAGE SALE
All '71s priced to go.
LES FRANCIS
Traffic Circle 573-5456

Back-to-School SPECIAL!
HI-SPEED PERFORMANCE. . .
WIDE OVAL "70" SERIES
GTX SPORTS OVAL

PIN STRIPE WHITEWALL
•NEW WIDE OVAL 70 SERIES DESIGN
•10% DEEPER TREAD
•2-PLY POLYESTER
•2-PLY FIBERGLASS BELT
E70-14
$29.95
PLUS 2.51 F.E.T. & OLD TIRE
ASK ABOUT THE. . .
JTW CORPORATION TRIPLE GUARANTEE
ALL SIZES AT COMPARABLE PRICES
AVAILABLE AT
PHILLIPS 66
McCormick & Sons Oil Co. Inc. 2401 Ave. Q. Phone 573-6365
Wayne Parmer Service Station 2000 25th. Phone 573-6722
I.E. MARTIN Phillips Quick Serv 1701 College Ave. Phone 573-3331
FLETCHER'S Downtown 66 Sta. 1619 25th. Phone 573-6741
McCORMICK Super Station, Inc. East Hwy. Phone 573-6222
SOUTHSIDE '66' Service Station 3800 College Ave. Phone 573-5309

CLARK PAINT SALE

MICHELIN TIRES
THE FINEST TIRE IN AMERICA!
WE HAVE 'EM — SEE US TODAY!
PHILLIPS 66 SUPER SERVICE
EAST HIGHWAY Phone 573-6222

BUSINESS And INDUSTRIAL NEWS

QUALITY CLEANING — Shorty Garcia (left), dry cleaner at Snyder Laundry and Dry Cleaning, 1401 Twenty-sixth Street, for the past 17 years, and J. W. Palmer, owner and operator, stand in front of the new Huebsch dryer recently purchased by the firm. They have heat controls and are automatically operated. The Sanitone dry-celaning fluid used at the plant turns out brighter, cleaner and odor-free clothing.

Snyder Laundry Has One Of Area's Top Plants

Snyder Laundry and Dry Cleaning, 1401 Twenty-sixth Street, has one of the most modern dry cleaning plants in West Texas.

"We guarantee our work," said J. W. Palmer, owner and manager. "We'd be glad to clean clothing over again if they aren't cleaned right the first time," he said, "but so far we've never had to do that."

The almost completely automatic process cleans garments safely and efficiently. Some of the latest machines in the industry can be seen at Snyder Laundry and Dry Cleaning because the firm keeps a breast of all of the new innovations.

Only recently, Palmer purchased some new Huebsch dryers. They are automatically operated, and the drycleaner can set the heat control anywhere from 100 degrees to 200 degrees. The company also has specially-developed machines for pressing cuffs, collars, sleeves, etc. There is actually less chance of clothing being torn with the machines than with the hand press process. Each garment, after it has been pressed with the special machines, is hand finished and inspected.

Palmer takes pride in the quality of work done at Snyder Laundry and Dry Cleaning. He feels the Sanitone cleaning fluid used in their huge, expensive dry cleaning machine is the best in the business.

"The Sanitone fluid turns out brighter, cleaner, white shirts and they are odor-free," said Palmer.

The Sanitone cleaning fluid is filtered every day and changed in the machine every week so that clothing cleaned in the big dry-cleaning machine always will have that spotless new look.

Snyder Laundry and Dry Cleaning makes an important contribution to the economic standing of the area with 28 full-time employer. Most of them have been with the company for many years. Shorty Garcia, the dry cleaner, has been with the firm 17 years, and he knows his business inside and out.

Snyder Laundry and Dry Cleaning cleans many items that the general public doesn't know about, such as big rag rugs, sleeping bags and Levis. Their prices also are reasonable, especially on white shirts and rugs.

The firm also helps out in the community in other ways. For instance, laundry for the Boys' Club is done free.

If you're looking for quality work in dry cleaning, then contact Snyder Laundry and Dry Cleaning at 1401 Twenty-sixth Street, or call 573-3681. They have free pickup and delivery.

Heavy Rains Flood Florida

PINELLAS PARK, Fla. (AP) —Light rains today peppered flooded sections of this west coast city where more than a score of familfes huddled in emergency shelters.

Torrential downpours from a tropical depression Sunday forced evacuation of two sections of the low-lying city. One family was evacuated by helicopter.

Police said 20 to 25 families remained in the city auditorium overnight, awaiting word on whether they could return to their homes.

The Weather Bureau reported 7.75 inches of rain in 24 hours.

Main traffic arteries were reported open. Other streets remained awash but passable.

Rains began Saturday when the depression hovered between Florida's Gulf and Atlantic coasts. The depression came to life early Friday in the Gulf of Mexico near Fort Myers.

Early today, weathermen pinpointed the depression in the northeastern Gulf with its center about 75 miles southeast of Apalachicola.

"Since the circulation is located over the warm waters of the Gulf, it is possible that the system could gain strength quite rapidly today," the National Hurricane Center in Miami said.

Tropical depressions sometimes develop into tropical storms.

"Locally heavy rains are expected to continue over the northwest Florida peninsula and Panhandle today," the hurricane center said.

Edwin Wright, civil defense director in Pinellas Park, said the weekend rains were the area's worst "short of a hurricane."

"The situation is very, very bad," Wright said Sunday. "People are calling us, asking to be taken out of the area."

Wright said buses and boats were used to move stranded homeowners out of flooded areas.

Man Arrested With Explosive

DALLAS (AP) — Police arrested a Dallas electrician Sunday after they found a quarter of a pound of Army issue TNT at his apartment.

Sgt. R. W. Heard said the man told officers, friends had the explosive at his apartment.

Weather Elsewhere

By THE ASSOCIATED PRESS

	High	Low	Pr
Albany, cldy	69	56	..
Albu'que, clear	87	63	..
Amarillo, cldy	76	62	.31
Anchorage, clear	68	48	..
Asheville, clear	86	61	..
Atlanta, rain	86	71	.02
Birmingham, cldy	87	68	..
Bismarck, cldy	97	69	..
Boise, clear	95	70	..
Boston, clear	77	61	..
Buffalo, clear	69	50	..
Charleston, rain	80	74	3.57
Charlotte, cldy	85	10	.05
Chicago, clear	73	55	..
Cincinnati, clear	84	62	..
Cleveland, clear	76	58	..
Denver, clear	88	57	..
Des Moines, clear	81	58	..
Detroit, clear	72	56	..
Duluth, cldy	74	56	..
Fairbanks, M	M	M	M
Fort Worth, cldy	89	71	..
Green Bay, M	M	M	M
Helena, clear	87	53	..
Honolulu, clear	87	76	..
Houston, clear	94	75	..
Ind'apolis, cldy	77	62	..
Jacks'ville, cldy	87	70	.93
Juneau, cldy	61	51	.51
Kansas City, cldy	89	68	..
Little Rock, cldy	88	72	..
Los Angeles, cldy	82	68	..
Louisville, cldy	88	68	..
Marquette, M	M	M	M
Memphis, clear	88	70	..
Miami, cldy	87	80	..
Milwaukee, cldy	67	54	..
Mpls-St.P., clear	81	56	..
New Orleans, clear	91	72	..
New York, clear	87	64	..
Okla. City, cldy	83	70	..
Philad'phia, clear	91	67	..
Phoenix, cldy	97	81	..
Pittsburgh, clear	83	56	.01
Ptland, Me., clear	74	55	..
Ptland, Ore., clear	84	58	..
Rapid City, clear	93	63	..
Richmond, cldy	89	64	..
St. Louis, cldy	84	64	..
Salt Lake, cldy	94	65	..

Gold In Them Milk Cans

JACKSON, Calif. (AP) — Where gold once made men wealthy, Richard Tone is amassing a small fortune by selling 30-cent milk cans for $6 each.

Tone, who runs an antique shop in this old gold rush town, bought 7,044 old galvanized cans from the state for $2,000, basing his buy on the simple philosophy that "everyone in the world wants a milk can."

Apparently he's right. The 56-year-old entrepreneur says in just 22 days he made a quick $18,000 by selling 3,000 cans to people who turn them into umbrella stands, washing machines, coffee tables and even "a place for storing dog food."

And Tone, cans stacked in his house, garage, chicken coop and backyards figures he hasn't milked the market dry yet.

"Basically, milk cans are scarce and when things get scarce, people want them. Milk cans are part of the vanishing American scene. And they're so useful," he said.

He gets an invitation to a celebration of love

By Abigail Van Buren

[© 1971 by Chicago Tribune-N. Y. News Synd., Inc.]

DEAR ABBY: First let me say some of my best friends are homosexuals, so I have nothing against them, but how about this? I received an engraved invitation in the mail inviting me to a wedding between two such people. It read:

"You are cordially invited to a celebration of love of [name withheld] and [name withheld] on Sunday, the twenty-first of August at two o'clock, Metropolitan Community Church, 625 Polk Street, San Francisco, California"

Abby, when did they pass a law making marriage between two people of the same sex legal?

—FLABBERGASTED

DEAR FLABBERGASTED: A celebration of love is simply a ceremony and does not constitute a legal marriage.

DEAR ABBY: The other night my boy friend took me to a nightclub to see one of our favorite entertainers. Unfortunately we couldn't enjoy the show because of a loud drunk in the audience who kept shouting and making a disturbance.

The manager threatened to put him out if he didn't quiet down, but it didn't help much. Finally the entertainer told the loud drunk to shut up. At that point my boy friend became so exasperated he took a piece of ice out of his drink and threw it at the drunk, hitting him on the head.

I told my boy friend it was up to the management to handle the drunk, and even tho they didn't do a very good job of it, he had no right to take the matter into his own hands.

My boy friend said he paid to see a show, and if anyone tried to deny him of that right, he was justified in handling the matter himself. Who is right?—HAVING WORDS

DEAR HAVING: You are.

DEAR ABBY: I've been a faithful Abby reader for years and have never known you to flub so miserably as when you answered, "Alone by the Phone."

A trucker's wife said her husband always promised to call her at a set time. She didn't have a telephone, so she'd go to her neighbor's and wait for as long as three hours for his call. If he didn't call that night she'd go back three and four nights a week!

All you said was, "Most truckers are dependable. You must have picked a lemon."

In my opinion, she's a bigger lemon than he is. The idea of imposing on a neighbor for hours at a time, three and four nights a week—waiting for a phone call! Where was your sympathy for the poor neighbor? And where were her children all this time? Does she take them to the neighbors while she waits by the phone? Or does she leave them home to fend for themselves?

I'd have said, "Get yourself a telephone!" And use those long evenings sewing, or baking cookies or putting up pickles. And for goodness' sake, give your long suffering neighbor a break!—KATIE IN ORLANDO

DEAR KATIE: You sound more like Ma Bell. You're right. I should have told her to get her own telephone. But I still say she picked a lemon.

What's your problem? You'll feel better if you get it off your chest. Write to ABBY, Box 69700, Los Angeles, Cal. 90069. For a personal reply enclose stamped, addressed envelope.

For Abby's new booklet, "What Teen-Agers Want to Know," send $1 to Abby, Box 69700, Los Angeles, Cal. 90069.

Trudeau Arrives In Yugoslavia

BELGRADE, Yugoslavia (AP) — Prime Minister Pierre Elliott Trudeau of Canada has arrived in Yugoslavia, a spokesman for the Canadian Embassy here announced Sunday.

Amscars Cutting Expenses

WASHINGTON (AP) — They've got machines at suburban Fairfax Hospital that will take out the trash and give themselves a bath.

And all without complaining or asking for an advance on next week's wages.

The battery-powered Amscars, which even get along with elevators, have enabled the hospital to cut operating costs significantly, says Wayne Christian, director of material handling.

Employes who need to move meals, empty trays, linen or equipment load the car, dial the destination and push the starting button. The machine proceeds automatically to the destination, even calling the elevator if it needs to go to another floor.

The machines follow an electronic guide path installed beneath the floor tile, and have a transmitter to call the elevator and tell it where they want to go.

Then they run themselves through an automatic cart wash before they are used again.

Each car costs about $10,000, Christian said. The service module, which sits atop the vehicle, costs another $2,000.

The electronic track, monitoring equipment and the receiving equipment in hospital elevators is extra.

The hospital currently has 60 cars operating in its new wing. Christian said studies done on the cost of automating the old building, where fetch and carry is still done manually, show that "our savings from payroll only will be approximately $75,000 a year.

"The payroll is approximately two-thirds to three-fourths of hospital costs," he said. "This has enabled us to reduce our hospital personnel ..."

The Goshen, N.Y., harness track was 27 years old when Goldsmith Maid won the first start of her career in 1865.

Freeze Brings Questions

WASHINGTON (AP) — President Nixon's largely voluntary wage, price and rent freeze for 90 days raised more questions than were answerable immediately.

Principal hope for clarification of some points appeared to be the noon news conference today called by Secretary of the Treasury John B. Connally.

But there was little indication firm answers to all questions raised by Nixon's Sunday night announcement would be available for many days.

Because of the essentially voluntary nature of the move there were no quick and solid answers to all the questions which began flooding Washington after the Presidential address.

Among the unanswered questions:

What about contracts under negotiation? What about contracts providing for automatic wage increases?

What about salary agreements—such as those for professional football players—not now in effect but related to last season's pay?

What about purchases contracted for earlier but not yet paid for?

Party Profitable

WASHINGTON (AP) — The gala preview party at the John F. Kennedy Center for the Performing Arts last May realized a net profit of $240,000. More than 3,700 persons attended.

The money will go to the center's education fund, and a substantial portion will be used to provide discount tickets for low income groups, students, military personnel and elderly persons.

KILL ROACHES ANTS
NO-ROACH KILLS ROACHES ANTS
KILLS FOR MONTHS
NON-TOXIC
You can obtain Johnston's No-Roach at: Furr's, Piggly Wiggly, B & B, Safeway, Everybody's, Rainbow and all grocery stores.

Bell-Seale FUNERAL HOME 3101 AVENUE S

Snyder Book Store 3904 Ave. S
★ BIBLES ★ INSPIRATIONIAL ★ PAPERBACKS
★ BEST SELLERS ★ WEDDING SERVICES
★ GIFTS ★ CHILDREN'S BOOKS

Competent Registered Pharmacist To Serve You
SNYDER DRUGS
Big Spring Hwy. Ph. 573-8333

LITTLE MEXICO CAFE
SPECIALIZING IN MEXICAN FOOD
STEAK and FRIED CHICKEN
Lubbock Highway Ph. 573-9169

Les Francis Chevrolet Co.
Jct. 84, 180 & 208 Phone 573-5456

Lindy Clark Farm Service Center
"METERED DELIVERY"
Butane & Propane Gas
1607 25th Phone 573-3516

House Of Flowers
"Flowers For Every Occasion"
2803 Ave. S 573-9600

ART SUPPLIES
Books — Hallmark Cards
Monograming On All Paper Goods
BENNETT OFFICE SUPPLY
1918 25th St. Ph. 573-7202

Home Owned—Locally Produced—For Particular People
McBETH EGG FARMS SNYDER-SWEETWATER
GRADE A LARGE
McBETH EGG FARMS

PRESCRIPTIONS
Phone 573-3531
COURTEOUS PROFESSIONAL SERVICE
Since 1920
STINSON DRUG
Photo Supplies — Gifts
Sick Room Supplies — Cosmetics
Fresh Refrigerated Candy
1815 25th

'SANITONE' DRY CLEANING
Complete Laundry Service
Pick-Up and Delivery
SNYDER LAUNDRY & DRY CLEANING
1401 26th Ph. 573-3681

Seatgard AUTO SLIP-ON SEAT COVERS
$19.95
• Instant Installation Do It yourself!
• Regal stripe design in wide choice of colors
• 100% nylon, bonded to foam
• Machine washable and dryable
CENTRAL TIRE SERVICE
1510 25th
Phone 573-3567

THOMAS
CHRYSLER—DODGE—PLYMOUTH
HONDA

GENUINE Beauti Pleat
CARPETS
COMMERCIAL & RESIDENTIAL
WINDOW TREATMENTS
SNYDER DRAPERY
2610 Ave. R 573-6213

For Courteous Reliable REAL ESTATE SERVICE
Call or See
Jack & Jack Realty
611 E. Hwy. Ph. 573-3452
"Member Snyder Real Estate Board"

SNYDER GLASS & MIRROR
2007 26th 573-6396
• All Kinds of Glass
• Auto Glass Specialist
• Patio Sliding Doors
• Shower Doors
• Storm Doors
• Flooring And
• Cabinet Topping
• Folding Doors And Petitions

BUILD FASTER STAR BUILDINGS
MORE ECONOMICALLY
WADLEIGH CONSTRUCTION, INC.
3405 Ave. S 573-2394

BILL'S TIRE and AUTO
AUTO REPAIRS BFG TIRES
Keep 'Em Rollin' With Bowlin
2403 25th 573-9027

EZELL-KEY FEED & SEED
"For Better Feed"
● Feeds ● Seeds ● Insecticides ● Fertilizer
1615 26th St. Phone 573-6691

Personalized Cleaners For Those Who Care
● Modern Equipment
● Expert Workmen
● Free Delivery
Joe Graham Custom Care Cleaning
2417 Ave. S 573-3401

ATTENTION!
LOVE STORY POSTERS
THIS "N" THAT
4002 College Ave.

ALLEN SEWING MACHINE CENTER
Singer—Brother—Elna
Nelco
● Sales ● Service
● Rentals ● Repairs
● Supplies
Phone 573-2812
2415 Ave. S

DESIRATA
PARCHMENTS
POSTERS
POST CARDS
This 'n' That
4002 College

McALISTER TRANSFER & STORAGE
Jeral Beard — Dial 573-6337

SNYDER RADIATOR SERVICE
Cleaning Repairing Recoring
Frank D. Stephenson
"The Radiator Man"
1105 Ave. T Phone 573-2131

Methodist Hostages Are Understanding

SAN BENITO, Tex. (AP) — Expressing Christian understanding, a youthful group of Texas missionaries returned home from Bolivian captivity Sunday, sympathetic with farmers who held them hostage for three days.

The Rev. Ben T. Welch of San Benito, who headed the Methodist work-study team in the Yapacani colony of Eastern Bolivia, said the farmers that captured them saw "no other choice after two years of fruitless negotiations with government officials."

The 26-member party, representing the Southwest Texas Conference of the United Methodist Church, arrived home after a bus trip from Mexico City Sunday morning.

"We were treated in a gracious and excellent manner.... we were never threatened. We did not approve of their method but they operate from a different setting than we do here," he said.

He said they were "asked" to become hostages of the Bolivian farmers for two reasons, first of which was to short circuit any army action against a neighboring group of farmers that had seized the home of a former government official.

"The second reason ... was to get government action on a long promised bridge across the Yapacani River—a virtual lifeline to the community," he said.

"We told them we could not be hostages voluntarily," he added, and thus become involuntary hostages, although no hint of violence was involved.

He said the Bolivian government responded favorably to both demands.

The major effect of their captivity, he observed, was that the group remained in the colony, under curfew, two days longer than had been planned.

The Rev. Mr. Welch, whose teen-age children, Debbie and Donald, were part of the delegation, took both the U.S. and Bolivian press to task for their reports of the incident.

"The campasions were not militant peasant farmers," he said. "They were free, rural citizens of Bolivia trying to make responsible decisions their own welfare ...

"Second, they were not communists or communist-inspired ... Third, we were not tricked into going to a hacienda and then captured. We had been working in Yapacani for a week when the situation occurred which led to our being taken hostage.

"Fourth, the U.S. Embassy did not even know of our captivity until we were released. Then the church in Bolivia assured them that we were safe and asked them not to interfere."

The group consisted of youngsters and adults from Austin, Corpus Christi, San Antonio, Uvalde, Del Rio, Falfurrias, Kingsville, and San Benito.

WAR THROUGH CHILDREN'S EYES — Cambodian youngsters sit in the opening of the bunker to their house during an operation by South Vietnamese troops in Svay Rieng in the "Parrot's Beak" region of eastern Cambodia. (AP Wirephoto)

Elks Suspending Race Membership Barrier

CANTON, Ohio (AP) — E. G. Fournace, the national Elks' new grand exalted ruler, says he thinks his organization is in the process of a cautious about-face on its whites only membership tradition.

Delegates to the 1971 Elks convention in New Orleans, La. gave Fournace power to suspend temporarily the white requirement, subject to the approval of a majority of the 2,166 subordinate lodges.

Fournace, 63, has been an Elk since 1938, including four years on the national Board of Grand Trustees and seven years on the Youth Activities Committee.

His duties in the unsalaried grand exalted ruler's post will include trips to all 50 states during the next year. Fournace is vice president of the Ohio Power Co. in Canton, where he was interviewed by The Associated Press. Here are some of his views:

Q. In addition to the resolution granting you discretionary power on membership requirements, the national convention also considered and rejected an amendment to eliminate the white rule outright. Are these proposals being considered because of the threat of court action against the Elks, or is there sentiment among the members for a change?

Fournace: The first time this amendment was brought up in 1969 there was a mere handful that voted to take the word "white" out. This last time it is my judgment that of those present at least 40 per cent voted to eliminate the word. And I think this is something that is typically American.

I think the average citizen of the United States does not like to be forced or told what he has to do. He prefers without pressure to make up his own moral determination and ideas. So what would happen next year I don't known.

Q. Are the Elks under pressure from the courts to change their membership rules?

Fournace: They (subordinate lodges) have a problem with local ordinances that claim they are discriminating and as a matter of fact there are several cases before the Supreme Court (not directly involving the Elks). We have one now in the federal court in the state of Washington. We say we are under the First Amendment, a private club just like your home and therefore under the Constitution of the United States, we have the right of privacy.

Q. Why was the white membership rule originally passed?

Fournace: That particular provision has been in the constitution since about 1890, or perhaps prior to that time. When it was put in, it is very doubtful that anyone thought about it from the standpoint of the Negro race. It was more likely the Orientals that were coming into the West Coast, and many of the lodges in the West had a problem in those days, believe it or not, with the red man. So actually why it was put in is questionable.

Cave Uncovered

NASHVILLE, Tenn. (AP) — Construction workers clearing a site for Nashville's new First American National Bank building have uncovered a cave containing human bones and a tusk believed to have belonged to a saber-toothed tiger.

The saber-toothed tiger has been extinct for 10,000 years.

Robert B. Ferguson, president of the Southeastern Indian Antiquities Survey, Inc., said the cave was discovered beneath 20 feet of solid rock.

He said there are only a few such finds in North America, and archeologists have spent years studying them.

Now in Stock
LADIES ELECTRIC TIMEX WATCHES
$30.00
Excellent Selection of Men's & Women's Timex Watches
BURGESS PHARMACY
3706 Ave. S 573-7582

Now you're cooking.

Get one cookbook FREE with each minimum $3.00 purchase

Start collecting your set of twelve cookbooks right now. At your participating Phillips 66 dealer you'll get one free with each minimum $3.00 purchase.

You'll find everything from soup to nuts in these handy cookbooks.

Stop in today at the Performance Stop. Offer void where prohibited.

PHILLIPS 66

At Phillips 66 it's performance that counts.

GET YOURS NOW - - - AT THE FOLLOWING DEALERS:

FLETCHER DOWNTOWN 66
1619 25th. St.

PARMER 66 SERVICE
Ave. U. At 25th St.

McCORMICK SUPER STATION
East Highway 180

PHILLIPS QUICK SERVICE
1701 Ave S.

BREWER SOUTHSIDE 66 SERVICE
Big Spring Highway

DOUBLE S&H GREEN STAMPS

TUESDAY AT 1:00 P.M. AND ALL DAY WEDNESDAY WITH $2.50 PURCHASE OR MORE

BONUS SAVING COUPON
Coupon saving from Piggly Wiggly!
TIDE DETERGENT (Giant Box) 49-Ounces 59¢
COUPON EXPIRES AUGUST 18, 1971
Limit One With Coupon & Purchase of $5.00 or More Excluding Cigarettes
Redeemable only in Piggly Wiggly stores operated by Shop Rite Foods, Inc.

These Prices Effective Aug. 16, 17, 18 In Snyder, Texas

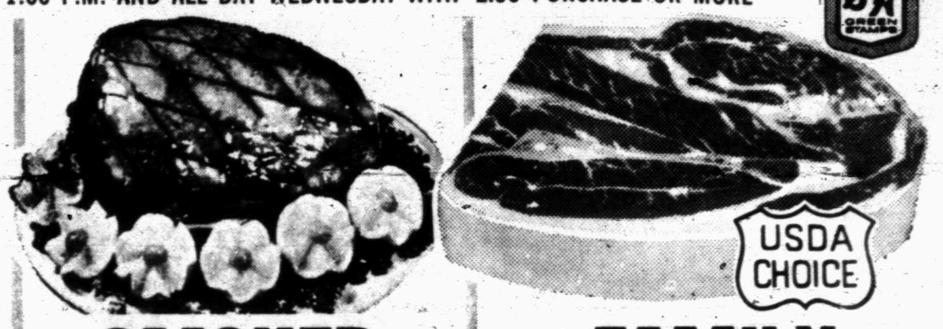

SMOKED PICNICS Deckers, 6 to 8 lb. Avg. Pound 35¢
Sliced Picnics Pound 39¢

FAMILY STEAK USDA Choice Beef, Valu-Trimmed, Ranch Style 7-Bone Chuck Cut Pound 68¢

All Meat Franks Farmer Jones 12 Ounce Package 49¢

USDA Choice Beef, Valu-Trimmed Blade Cut Chuck Pound Pot Roast 58¢
USDA Choice Beef, Round Bone Shoulder Cut Pound Arm Roast 89¢
Lean Boneless Cubes of USDA Choice Beef Pound Stew Meat 89¢
Dak, Good For Any Meal Pound Can Chopped Ham 69¢

Gorton's, Heat & Eat Fish Sticks Pound Package 89¢
Gorton's, Breaded Portions, 11 Ounce Package Fish Steaks 55¢
Farmer Jones, American Singles Wrapped 12 Ounce Package Cheese Slices 69¢
Farmer Jones, All Meat Pound Package Sliced Bologna 79¢

Farmer Jones, Sweetmilk or Buttermilk, BISCUITS 8 Ounce 6 10 Count Cans 39¢
Carol Ann, Layer Variety CAKE MIX 4 18½ Ounce Package $1
Lucky Leaf APPLE-SAUCE 3 25 Ounce Jar $1
Chef's Pride PINTO BEANS 2 Pound Bag 25¢

Rite-Good DRINKS All Flavors Non-Return Bottles 6 28 Ounce Bottles $1

Sweetum Strawberry Preserves 32 Ounce Jar 59¢
Maraschino Victory Cherries 3 10 Ounce Jar $1
Mandarin, Good Hope, Oranges 4 11 Ounce Can $1
Shoestring, Kobey's Potatoes 6 4 Ounce Can $1

Golden, Cream Style or Whole Kernel, Libby's Corn 5 17 Ounce $1
In Butter Sauce Libby's Beets 11 Ounce Can 10¢
Assorted or Decorator Colors, 170 Sheet Scottowels 3 (Large) Roll $1
Libby's, Fruit 'N Juice 16 Ounce Can Fruit Cocktail 4 For 89¢

Del Monte Tomato JUICE 3 46 Ounce Can $1

Charmin 60 Count Package Paper Napkins 12¢
Stuffed, Towle 7 Ounce Jar Manzanillo Olives 59¢
Yellow Cling, Halves or Slices, Fruit 'N Juice, Libby's Peaches 4 16 Ounce Can 89¢
All Grinds 2 lb. can Folgers Coffee $1.77
All Grinds, 3 lb. can Folgers Coffee $2.64
Carnation ½ Pint Whipping Cream 39¢
Good Hope, 11 Ounce Cans Mandarin Oranges 4 FOR $1

CORN FRESH GOLDEN EARS EACH 6 FOR 39¢

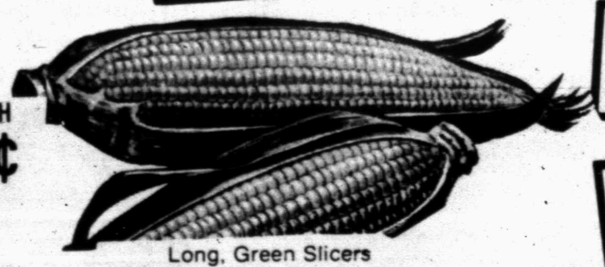

MELLORINE Farmer Jones, Assorted Flavors, ½ Gallon Carton 39¢
DETERGENT Carol Ann 49 Ounce (Giant Box) 49¢

Bartlett Golden Ripe Pears Pound 25¢
Long, Green Slicers Cucumbers Pound 10¢

Fresh Frozen Foods!
Morton's Frozen, CREAM PIES All Flavors, 14 Ounce Pie 23¢
Lemonade Libby's, Frozen, Regular or Pink, 6 Ounce Can 10¢
Waffles Frozen, Breakfast Treat 5 Ounce Package 10¢

PIGGLY WIGGLY You Can Save More!

READ and USE CLASSIFIED ADS

Merchants Form STEM To Combat Shoplifting

PHILADELPHIA (AP) — "Shoplifters Take Everybody's Money."

That's the motto of S.T.E.M., Inc, a new organization formed by merchants to combat shoplifting, which is costing retailers in Greater Philadelphia's five counties about $500,000 a day.

Nationally, shoplifters steal $2.5-$3 billion in retail value a year.

Organized by the Philadelphia Merchants Association, which consists of the major department stores in Philadelphia, S.T.E.M. expects to have several hundred members soon.

"This is the first city in the country that is waging such a comprehensive war on shoplifting," said Richard Wood, of Spiro & Associates, the advertising company which is creating and coordinating the public service advertising for S.T.E.M.

The advertising, which began in June, is pretty tough on teenagers who comprise 25 per cent of all known shoplifters.

A quarter-page newspaper ad shows a clean-cut boy and in bold black letters beneath, "Some of my best friends are thieves."

Another hits the working girl, "Carol just traded a $100 a week job for a $3 belt." And ad being prepared for underground newspapers shows a demonstrator with a picket sign, "Going to jail for a cause is one thing. For shoplifting, it's another."

Incorporated into all ads—newspapers, radio, television, transit advertising, billboards—is the slogan, "No ifs, ands or buts, shoplifting is stealing."

In Philadelphia, even in the department stores with large security staffs, the shrinkage rates have reached 2 per cent of retail sales. This includes bookkeeping mistakes, employe stealing and shoplifting.

Shoplifing accounts for 1 per cent of all retail sales.

Store profits average 2.7 per cent of the retail sales.

Surprisingly, shoplifting is higher in suburban stores than in center city stores, although the center city stores are catching up, say FBI statistics.

In Washington, shoplifting has risen to 8 per cent of retail sales, Wood said, and has put many small stores out of business.

Small businessmen—those grossing under $1 million a year—have suffered 68 per cent of all shoplifting and retail crimes despite the fact that they accounted for only 30 per cent of the nation's total business receipts, according to S.T.E.M.

S.T.E.M. focused its antishoplifting campaign on the amateurs, deciding that professionals, drug addicts and kleptomaniacs would not be swayed by advertising.

Teen-agers account for half of all merchandise shoplifted from retail stores, according to S.T.E.M., and girl shoplifters outnumber boys by a 20 to 1 ration.

Among the amateur shoplifters, few steal because they can't afford what they steal. One Philadelphia department store with branches in the suburbs said that of 33 shoplifters caught over a recent period, only four did not have enough money with them to pay for their purchases.

"The problem is that most teens don't consider shoplifting a crime. They do it as a lark. Others are pushed into it by their peers, or they think they are striking a blow at the Establishment," Wood said. "Actually they are forcing store owners to raise the price of the merchandise."

Stores have beefed up security. They use one-way mirrors, closed circuit television, cameras that take still pictures at regular intervals, electronic tags that release a signal if the merchandise is taken from a certain area, and locked doors on smaller stores. Lit Brothers and Gimbels also use guard dogs in their center city to help stores control gangs.

Merchants are also looking for tougher law enforcement. In Pennsylvania the maximum penalty is $500 fine and-or 90 days in jail.

Crashes Kill Many Teen-Agers

NEW YORK (AP) — Young drivers—15 through 24—kill and are killed more than any other group of drivers, according to the Insurance Information Institute.

"Among persons in this dangerous age span," the institute says, "highway crashes are the major single cause of death, equaling all other causes combined."

The death toll for this group last year was 18,000. The injured came to nearly one million.

These motorists constitute less than 20 per cent of the driving population, the institute notes. Yet, they comprise nearly one-third of the dead and injured.

Government data indicates teen-age drivers and others under the age of 25 consistently have more reported crashes and more citations per 100 drivers or per million miles traveled than do middle-aged drivers.

Crash reports also indicate young drivers have larger proportions of crashes of a kind that suggests reckless behavior—such as excessive speed or following too closely.

In addition, young drivers have the greatest proportion of citations for excessive speed and violations of laws governing vehicle equipment and registration.

"In short," said a U.S. Department of Transportation report, "the excessive involvement reported for young drivers in highway incidents, especially those apparently involving reckless behavior, seems to extend across the entire range of events, from citations through minor crashes to the most severe types of crashes."

The question is—why?

There is an elusive "dark side" to this question that may take years of research to reveal. Some clues, however, have emerged in data assembled by the Department of Transportation for its study on "Causation, Culpability and Deterrence in Highway Crashes."

The report, according to the I. I. I., says the driving behavior of the young may be influenced by the following factors:

—The automobile offers the adolescent the only privacy available to him for carrying on a variety of social interactions which he is not permitted to carry on elsewhere.

—The car offers him a means of enjoying symbolically a number of satisfactions (risk-taking, tion of knowledge and virtuosity, etc.) which he cannot enjoy "in real life" because he is not yet a self-sufficient, occupation-involved adult.

—The auto offers him a degree of autonomy and social equality which he cannot enjoy otherwise because of his sub-adult status. The more severely he is restricted in these respects, the more likely he is to use the automobile as a compensatory mechanism and an emotional outlet.

The report suggests the possibility that young drivers may have disproportionate crash and citation rates not because they are young drivers but because they are new drivers, who are necessarily at an early point in the learning curve.

ACA Blasts AMA's Stand

MINNEAPOLIS, Minn. (AP) — The American Chiropractic Association national legislative chairman has charged the American Medical Association with irresponsibility and dereliction of duty in connection with the AMA's stand against chropractic inclusion in Medicare.

"The AMA is irresponsible to the health needs of the public, especially the poor," Dr. Robert L. Thatcher, a St. Paul chiropractor, said in a report to ACA's board of directors.

Thatcher added that chiropractic leaders have no quarrel with scientific medicine.

"The problem does not lie with the competent, local medical doctor, but rather with the politically oriented AMA. The AMA is attempting to bias the average local medical doctor against the chiropractic profession," he said.

Treasure Goes To Cancer Society

LONG BEACH, Calif. (AP) — The winner of the annual $1,000 treasure hunt said he didn't want the treasure.

Each summer city officials hide a certificate redeemable for $1,000 and the local newspapers publish daily clues to its location.

Officials received an anonymous call Saturday from a man who said he had found the box but wanted the money to go to the American Cancer Society.

"To prove he really found the box, he said we'd find it in a trash can at the Long Beach Marina," a spokesman said. They did.

Princess Turns 21

THURSON, Scotland (AP) — Princess Anne, the only daughter of Queen Elizabeth II and the fourth in line of succession to the throne, is 21.

The blonde princess celebrated her birthday Sunday at a quiet party with the royal family. More than 100 members of British royalty attended a swinging discotheque party her mother gave for her two weeks ago on the royal yacht Britannia.

As Anne stepped ashore from the Britannia Sunday into this remote highlands port, she was greeted with a chorus of "Happy Brithday" from a crowd of highlanders.

She and other members of the royal family drove to the queen mother's holiday castle nearby for their private celebration.

Cancer Surgeon Dies Friday

NEWINGTON, Conn. (AP) — Dr. James T. Grace, a leading cancer surgeon and former head of the Roswell Park memorial institute in Buffalo, N.Y., died Friday. Grace had been in a coma since March 9, 1970, when he was injured in an automobile accident near Buffalo.

Public Notice

NOTICE

Effective August 30, 1971 all marks and brands of livestock recorded in the office of the County Clerk will expire. If you wish to re-register your mark or brand you have six (6) months to do this. After February 29, 1972 if you have not re-registered your brand or mark, then it will become null and void. The new registration will be good for 10 years. The fee for registering is $2.00.

BEVERLY AINSWORTH, COUNTY CLERK
SCURRY COUNTY, TEXAS

Classified Ads

CLASSIFIED ADVERTISING RATES & SCHEDULE
15 WORD MINIMUM

1 day per word	4c
2 days per word	11c
3 days per word	15c
4 days per word	18c
5 days per word	20c
6th day	22c
Legals, per word	6c
Card of thanks, per word	6c

Each additional day 2c per word. These rates for consecutive insertions only. All ads are cash unless customer has an established account with The Snyder Daily News. No refund will be made on an ad after appearing in paper. The Publisher is not responsible for copy omissions, typographical errors or any unintentional error that may occur further than to correct it in the next issue after it is brought to his attention.

ERRORS

The Daily News can not be responsible for more than one incorrect insertion. Claims cannot be considered unless made within three days from date of publication. No allowance can be made when errors do not materially affect the value of the advertisement. All out of town orders must be accompanied by cash, check or money order. Deadline 4:30 p. Monday through Friday, prior to day of publication. Deadline Sunday, 4:30 p.m. Friday

BUTANE

CALL SCURRY Butane Company 573-3721 for prompt gas delivery. Sales and domestic and commercial appliances.

ANNOUNCEMENTS A

SPECIAL NOTICES A-2

IF YOU drink, that's your problem; if you want to stop, that's our problem. Alcoholics Anonymous. 573-5337 or 573-9654.

LOST AND FOUND A-4

LOST: Black Brahma cow with white spots underneath. Call 766-3161. Roscoe. James Ince.

AUTOMOBILES B

AUTOS FOR SALE B-1

1966 MERCURY 2 door hard top. 573-5916 or 573-6212.

1965 FORD: See after 5:30 at 3798 Ave. V, All day Saturday & Sunday.

GOING OVERSEAS. Need to sell 1970 Plymouth Duster with new tires. $1890. Call 573-6836.

FOR SALE: Very clean 1967 Buick LeSabre 400. Has new tires & low mileage. Call 573-7306.

65 JEEP stationwagon. 4 wheel drive, power steering. 573-5261 or come by 3717 Dalton.

FOR SALE: Clean 1963 Model Chevrolet, one owner, low mileage. Phone 573-2861

TRUCKS FOR SALE B-2

1965 FORD PICKUP, long wide bed, 352 engine, good cond. Call 573-5306. See at 3814 Ave. V

TRAILERS B-3

TRAVEL TRAILERS
Hi-Lo's-Golden Falcons, Roadmaster (Goosenecks) Travois Pickup Campers

1970 and 1971 Models

Fully Self contained
We service and repair
Spare parts — accessories
Snyder Hi-Lo Trailer Sales
17th St. and Avenue I
573-7528
Snyder, Texas 79549

~~THE FUN MACHINES~~
HOLIDAY RAMBLER
Travel Trailers
Over 25 trailers in stock. Starcraft Campers. Complete service & parts dept. See the factory outlet dealer.
MODERN PONTIAC-OLDS
IH 20 at Lamar, Sweetwater, Texas 235-8401, Sweetwater - 672-4211, Abilene

TRAILERS B-3

HAVE A FUN VACATION

Open Road Campers

SLIDE-IN CAMPERS
CAMPER TRAILERS
Financing-Insurance

LES FRANCIS CHEVROLET CO.
E. Traffic Circle 573-5456

SCOOTERS-BIKES B-8

1970 350 HONDA. Best of condition. 573-3210.

1968 HONDA 90 overhauled. 51 Chevy sedan - 2701 Ave. Y.

BUSINESS SERV. D

ELEC. SERVICE D-4

For your TV troubles call
STRICKLAND'S TV SERVICE
573-6942
319 35th St.
Hoyle D. Strickland

FURN. UPHOLSTERY D-7

FOR SALE
Ice Slush machine, Stainless steel, makes ice slush in seconds. In perfect condition. Regularly $1195, now $200.
Pioneer Furniture 2109 Ave. S

MISCELLANEOUS D-26

5 Yard dump truck & front end loader on small tractor. Haul dirt, sand, and gravel for yards, driveways or whatever the need. Plow yards and clean up. Free estimates, by the load or job. Don McAnelly. Pho. 573-3136.

CTTSSFFSFSALW
It means-Come to the Sharp Shop for fast service for sharpening and locksmith work.
Don Elrod 505 E Hwy.
573-5561

MISCELLANEOUS D-26

Junior Rios Carpet Service. Call 573-5732. 300 Ave. J

CAR DOOR magnetic signs. $17.95. Sharp Shop.

EMPLOYMENT E

HELP WANTED MALE E-1

Experienced Back hoe operator needed. Good wages. Good working conditions. Call collect. Post, Tex. 495-2764.

Executive type trainee for local or relocate in West Texas with well established company now expanding. Prefer age 25-40. Opportunity for rapid advancement according to ability. Public relations experience helpful. Write of experience and background to 1901 Hughes, Midland, Texas. EOE.

HELP WANTED
Wickes Homes Inc.
Snyder, Texas

Paid Insurance
and Vacation

5 Paid Holidays
$3.15 Production Rate

An Equal
Opportunity Employer

General agent for National known insurance Company writing most lines. Prefer experienced but would train and finance new man under 3 yr. training program. Reply to Box A-4, in care of Snyder Daily News. EOE.

FARM HAND NEEDED. Call 573-6670. Tractor experience necessary.

HELP WANTED FEMALE E-2

WAITRESS WANTED: 6 days, full time split shift, apply in person at Smorgasbord House.

DISHWASHER WANTED: 9-5, 6 days. Apply in person. Smorgasbord House.

CAR HOP WANTED: night shift. Sweet Shop. 2505 Ave. G.

WANTED: RESPONSIBLE lady for housekeeping position. Must have car. Full time until school opening; part time thereafter. Write Box J-3 Care of Snyder Daily News.

"I HAD NEVER SOLD A THING IN MY LIFE, YET I'VE BEEN A VERY SUCCESSFUL AVON REPRESENTATIVE . . ." That's the experience of many Avon Representatives, and it can happen to you. Call: 573-2505.

NEED MATURE woman to live in and help care for 2 school age girls. For details call 573-3279 or 573-6831.

JOB WANTED FEMALE E-6

If you need a baby sitter, please call 573-9958.

LADY DESIRES employment. Will care for working woman's children in her home or nurse elderly or sick. Days. Call around 8:00 or after 6:00 in the evening. 573-5563. Pluma Chunn.

WOMAN'S COLUMN H

ANTIQUES-ART H-1

ANTIQUES
COLLECTABLES
E. C. DUFF
VILLAGE PEDDLER
2301 Ave. G

CHILD CARE H-3

MERRIT'S DAY CARE CENTER
REGISTER NOW
FOR
All Day Child Care
AND
Pre-Kindergarten Training
Limited Enrollment
Call Mrs. Florene Merritt
573-2883
Monday through Friday

DON'T FORGET. HIRE THE VET!

LAUNDRY SERVICE H-5

IRONING WANTED. 611 34th.

FARMER'S COLUMN J

LIVESTOCK J-3

CHAROLAIS BULLS
Buck Logan
573-5189
573-5339 after 5

2 NICE
CHAROLAISE BULLS
573-3350

MISCELLANEOUS J-6

STABLES AND pens for Rent. 3 miles out on Lamesa Hwy. Call after 4 p.m., 573-9697.

MERCHANDISE K

DOG, PETS, ETC. K-3

7 WEEK OLD apricot poodles for sale. 573-9647.

HOUSEHOLD GOODS K-4

DON'T BE misled through phoney advertising, the only approved SINGER dealer for Snyder is Allen Sewing Machine Center.

FROM wall to wall, no soil at all, on carpets cleaned with Blue Lustre. Rent electric shampooer. Roe's Furniture & Appliance.

FOR SALE
'71 SINGER
ZIG ZAG
No attachments needed. Button holes, blind hem, over cast, all fancy stitches, etc. Original price $269.95
WANTED
RESPONSIBLE PARTY
to make payments
of $9.68 monthly or $54.00 cash.
Call 573-5404 anytime.

BE gentle be kind, to that expensive carpet, clean it with Blue Lustre. Rent electric shampooer $1. Clark Lumber Co.

VACUUM CLEANER SUPPLIES. All makes serviced. Snyder's Vacuum Cleaner headquarters. Allen Sewing Machine Center.

MUSICAL INST. K-5

HAMBLEN MUSIC CO.
Pianos - Organs
Sheet Music, Recording Studio
Musical Instruments
Guitar Lessons
573-8250 1712 25th

MISCELLANEOUS K-11

THE EXCHANGE

Farms, ranches and houses.

For all kinds of field seeds and Funk and Excel brand hybrids, call H.L. Fargason 573-7847.

John Schattel, Hermleigh, Texas has for sale a UTU Moline, with 4 row equipment, $450 and a Moline 1 way, 8 ft. on steel, $175.

Frank Reff, 573-9251, has for sale a 14 room hotel, trailer park with space for 20 trailers, and a used furniture store.

FORREST W. BEAVERS
Real Estate, Insurance, Loans
2425 Ave S
Phone 573-9472

SADDLE & BRIDLE, and blanket for sale. 573-6172 Snyder.

Garage Sale
2806 36th St.
Electric guitar, TV, Children's clothes & Misc.
Thursday & Friday

FOR SALE: 50' stacked, sucker rod antenna tower, $35. Also ironer. Phone 573-3900 or see at 3797 Ave. V.

FOR SALE: 5 ft x 6 ft. Cypress tank. One-third HP booster pump. 30 gal pressure tank. Call 573-6029.

FOR SALE: Smith Corona portable electric typewriter. Almost new condition. $125. 573-9683.

PENNYRICH BRAS
Anita Erwin
573-7988

Garage Sale
4012 Ave. S
Thursday, Friday, Saturday

PIPE & RODS FOR SALE
All sizes, Any Amount
This pipe is personal pipe & rods
R. D. White 573-7036
Box 213 Ira, Texas

Garage Sale
2809 25th
Friday & Saturday

FOR SALE: 2 wheel trailer, 2 slab doors, 2 6'6"x30" and 1 closet door 6' 6"x18". 573-6691 or 573-3306.

CASH REGISTER for sale. See at 1909 25th. Phone 573-9335.

U-RENT-EM
Electric drill, Belt sander, Appliance dollies, House jack, Garden Tiller, Sewer Cable, Wheel Barrow, Concrete mixer,
At ROBO CARWASH
Big Spring Hwy.

WANTED TO BUY K-14

WANTED TO BUY: Good used dryer. Call after 5 p.m. 573-5004.

MOBIL HOMES K-16

FOR SALE: 28' Hicks mobile home. Excellent condition. $1500. 573-3374.

SALE, TRADE 10x55 Mobile Home, 3 bedroom, consider trade for house equity. Phone 573-7089.

RENTALS L

ROOM-BOARD L-2

DORMITORY TYPE rooms for rent for college students. College administration approved. 2506 Ave. F.

FURNISHED APTS. L-3

COLONIAL
APARTMENTS
1 & 2 bedrooms
573-5873
or apply to Mgr. at Apt. 10
2604 25th St.

A & C Motel
$5 for 1, $6 for 2 by the night, $18.54 for 1, $21.63 for 2 by the week. Kitchenettes & rooms available now at the same price. Refrigerated air, cable T.V. Electric refrigerators in all units. Phone 573-9267.

APARTMENTS FOR RENT: Bel-Air Village. 27th & Ave. X. A. C. Cary.

TWO ROOM and three-room furnished apartments. Also two bedroom apartments with or without T.V. Jack & Jack Realty 573-3452 or 573-3566.

BEACON MOTOR LODGE
"The Best for Less"
Large pool and
Restaurant
Commercial and
Weekly Rates
Y at 84&180 573-3571

FURNISHED
APARTMENTS & ROOMS
Special Weekly Rates
Bills Paid — Come Look
Tel-Ray — T. V. Available
SKYLINE MOTEL
Lamesa Highway 573-6692

FURNISHED APARTMENT: 573-6101, after five call 573-3479.

2 BEDROOM mobile home. 573-9001.

FOR RENT: 2 room, furnished apt. For single person. 573-6510 after 6 p.m.

UNFURNISHED APT. L-4

UNFURNISHED APARTMENT with stove and ice box. 2 bedroom. Upstairs. 573-6725 after 4 p.m.

FURNISHED HOUSES L-5

SMALL, 1 bedroom, washer connection. Fenced yard, carport. $75, bills paid. 573-6318.

UNFURNISHED HOUSES L-6

FOR RENT: 3 bedroom, 2 bath, brick, 1 blk. elementary school. 573-5652 or 573-5845.

FOR RENT: 3 bedroom house. 573-9435.

UNFURNISHED, CLEAN 3 bedroom house. Wired for washer and dryer. Some carpet. Call 573-5967.

TRAILER SPACE L-9

TRAILER SPACE for rent for couple. Call Mrs. Wells. 573-3915 or 573-7543.

REAL ESTATE M

HOUSES FOR SALE M-2

3 BEDROOM house, will take a 3 bedroom unfurnished trailer house as part. 2701 Ave Y.

LARGE 4 bedroom contemporary. Near all schools. Equity and 6 percent or new loan. 3733 Avondale. 573-3421.

FOR SALE: 3 bedroom house, 1 acre land & water well. 2102 Ave. Z. Call 573-3175.

FOR SALE: 2 bedroom house, carport, storage room, 2606 Ave. V. Call 573-7635 or 573-9987.

FOR SALE OR TRADE: 4 room house & 1 acre of land in Dunn, Texas. On city water and gas. D. D. Smith, Dunn, 573-6068.

BUYING? OR SELLING?
Older house in SW, good condition. $6500.
Commercial Bldg. & lot. West 25th for sale.
320 ac. in cult. good allotments. $225 per ac.
20 acres east of Snyder, good well. $13,000.
80 acres west 9 miles 35 ac in cult.
3 BD north of town on large lot.
130 ac. Hermleigh, some minerals. $300 per ac.

FORREST W. BEAVERS
Real Estate, Insurance, Loans
2425 Avenue S
Phone 573-9472
Virginia Eime 573-3713
Forrest Beavers 573-6467

160 A. North; Cotton allotment 57.5 A. 300 lb. yield; Feed, 24 A. 36 Bu. House, water well.

KEY
- REAL ESTATE
BOX 587
SNYDER, TEXAS 79549
Telephone 573-2563
573-5271

3 Bdrm. Brick old W. Snyder. Good buy.
3 Bdrm. 2 Bath. Large Den Dble Garage. Carpet. Fenced. New Loan.
320 A. ½ Minerals. 100 A Cult. Good Grass.
40 A. All in Cult. Good Location. Will show FHA or VA Houses any time.

MERLE NEWTON REALTY
2311 Ave. S Ph. 573-6978
M. Newton Day or Night 573-6928
Rayburn Galyean 573-6782

1. Completely redone - 6 room home. 1906 15th.
2. Large Metal Bldg. - Large lot - fenced - Rent or Sell.
3. FIVE APARTMENTS — Close to Town & Schools - Good income. $11,000.
4. GREEN HILL ADD. Nice 2 bedrm. Small down and monthly. Easy terms.
5. F.H.A. Property shown.

ROSWELL RIGSBY
REAL ESTATE
200 E. Highway 573-7682

HOUSES FOR SALE M-2

SW Snyder . . . 5 bd rooms . . . 2 baths . . . equity or new loan . . . Exclusive listing
SW Snyder . . . nice apt. house . . . good furniture that goes with it.
Farms . . . 160 ac. nice older home . . . 160 ac. two year old brick, 3 bd. 2 bath, lots of irrigation water . . . 120 ac. all cult. & plenty of irrigation water.
NEW LISTING — Country home, approx. 2½ miles from Ira. 3 bedroom, 1¾ baths, extra nice kitchen, 3 Acres, city water.

BRIGHT & BOX
REALTY
Northwest Corner of Square
Office Phone 573-6137
Wilson Bright Home 573-9583
Joe Box 573-5908

NEW LISTING VERY ATTRACTIVE HOME. All brick, 3 B-R's, 1½ bath's. Lots of built-ins, carpet, fireplace. Only year old. Below replacement cost. "EQUITY BUY!"
QUALITY THREE BR. BELOW COST. Owner Moved! Says SELL. 3 B-R, 2 baths. Formal liv., Den, built-in cooking. This house is choice location. "EQUITY BUY!"
JUST LISTED A GEM. Chucked full of value and charm. 3 B-R's & 2 baths. It's something different and beautiful. Shown by appointment! "EQUITY BUY!"
WE GOT THE HOUSE YOU WANT. We urge you to see this spacious delightful different home. Lots of planning went into this. Everything "TOP QUALITY". All the "EXTRA'S possible. Let us show you! Appointment!

BROWNING REALTY
1906 26th., Street
Phone 573-6306 Night 573-3158

WEST SUBDIVISION ACREAGE..excellent home building locations..17.5 acres in all..can be financed..on West 30th Street.
RENTALS..3 bedroom, 1½ baths at 3010 38th St. Also have 2 bedroom house on Ave M.
SOUTHWEST..3 bedroom, 2 bath..carpet..2309 42nd Street..equity buy..immediate possession.
WEST SNYDER..corner lot on Ave. W..large 3 bedroom apt. in rear..carpet.
EAST CENTRAL..owner will carry loan..small monthly payments..on Ave H..
NORTH..close to Green Hills Baptist Church..nice house..small monthly payments..equity buy..house is on Ash Street.

STEVENSON
REAL ESTATE
South Side of Square
Business Phone 573-5612
Night & Weekends — 573-5612

Large 4 bedroom - office - 2½ Baths-Living-Den with lovely fireplace-Playroom - Formal dining room - dream of a kitchen with a breakfast room - water well - Equity buy - immediate possession.

Large 3 Bedroom - 2 Bath-Living-Den Combination-Beautiful landscaped yard - New Loan - Bassridge Add.

Ave.. U. Nice 2 Bedroom - Equity Buy - Payments less than $80.00 a Mo.

WE NEED YOUR LISTINGS

TEAL REAL ESTATE
4006 Ave. S Office 573-2133
Dillard Teal home 573-2133
Anita Arnold home 573-7175
Sidney Johnson home ~~573-8886~~

1. Nice, livable, 3 Bedroom home on One Acre, Water Well . . . $11,500.
2. Old West . . . LARGE 3 BEDROOM, 2 Baths, Dining room . . . Utility room and Nice Rental in Back.
3. 3700 Blk. of Ave. U . . . 3 Bedrm . . . Equity Buy . . . Assume Loan . . . It is neat and clean.
4. 2403 Ave. N. . .Large Older Home with lots of possibilities.
5. 3007 Ave. Y . . . 2 Bedrms . . . Needs some repairs, but would make a good rental at $3150.00.
6. We have several good Income Properties, all are tenant Occupied and producing revenue . . Call for further information.

JACK & JACK REALTY
611 E. Hwy. Ph. 573-3452
Night 573-3566
Dolores Jones — 573-5308

$ $ $ $ $ $ $ $ $ $ $

HOUSE FOR SALE
3201 Hill Ave.
No Phone Calls Please. Can see after 4:30 P.M.

FOR SALE BY OWNER SW Snyder. 3 bedroom, two bath, 2 car garage, den, recently carpeted, storm cellar, fruit trees, large lot, close to schools. Immediate possession. 2405 42nd St. For appointment call 573-3438.

TV SCHEDULE

KLBK LUBBOCK SCAT 13

MON-FRI
8:00 C. Kang.
9:00 Lucy
9:30 Three Stoog
10:00 Family A.
10:30 Love Life
11:00 Heart Is
11:30 Search Tom
12:00 News
12:30 World Turn
1:00 Splendored
1:30 Guiding Lig
2:00 Secret S.
2:30 Edge Night
3:00 Movie
4:30 Hillbillies
5:00 Gomer Pyle
5:30 News
6:00 News

MONDAY
6:30 Gunsmoke
7:30 Here's Lucy
8:00 Mayberry
8:30 D. Day
9:00 Suspense Pl

TUESDAY
6:30 M. Squad
7:30 Movie
9:00 M. Welby
10:00 News
10:30 D. Cavett

KMXN LUBBOCK SCAT 5

MONDAY
6:00 Nuestro Ar
6:30 Espectacul
7:00 En Busca
7:30 Impactos
8:00 La Intrusa
8:30 Silvia
9:30 Del Altar

TUESDAY
6:00 Nuestro Ar
6:30 Las Esfrell
7:00 En Busca
7:30 Do Re Mi
8:00 La Intrusa
8:30 Del Altar

KWAB BIG SPRING SCAT 4

MON-FRI
8:00 J. LaLanne
8:30 Movie
10:0 T. Girl
11:00 Bewitched
11:30 L. Americai
12:00 Children
12:30 Make Deal
1:00 Newlywed
1:30 Dating
2:00 Gen. Hosp.
2:30 One Life
3:00 Password
3:30 W. West
4:30 B. Valley
5:30 News
6:00 News

MONDAY
6:30 Make Deal
7:00 C. Justice
7:30 Good Year
8:00 Movie

TUESDAY
6:30 M. Squad
7:30 Movie
9:00 M. Welby

KTXS ABILENE SCAT 6 & 12

MON-FRI
6:30 Farm Actic
7:00 News
8:00 C. Kangaro
9:00 A. Numn
9:30 Make Deal
10:00 F. Affair
10:30 T. Girl
11:00 Bewitched
11:30 Search Torr
12:00 News
12:15 News
12:30 World Turn
1:00 Newlywed
1:30 Dating
2:00 Gen. Hos.
2:30 One Life
3:00 Movie
3:30 Password
5:00 News
5:30 News

MONDAY
6:30 Make Deal
7:00 Special
7:30 Very Good
8:00 Movie
10:00 News
10:30 D. Cavett

TUESDAY
6:30 Hillbillies
7:00 Green Ac.
7:30 Hee Haw
8:30 All Family
9:00 Movie

WFAA DALLAS SCAT 8

MON-FRI
6:20 M. Cox
6:30 Z. Theatre
7:00 News
8:30 Movie
10:30 T. Girl
11:00 Bewitched
11:30 Children
12:00 News
12:30 Make Deal
1:00 Newlywed g
1:30 Dating
2:00 Gen. Hos.
2:30 One Life
3:00 Password
3:30 Movie
5:00 News
5:30 News

MONDAY
6:30 Make Deal
7:00 Conversatior
7:30 Your Life
8:00 Movie
10:00 News
11:00 D. Cavett

TUESDAY
6:30 M. Squad
7:30 Movie
9:00 M. Welby
10:00 News
11:00 D. Cavett

WEDNESDAY
6:30 Courtship
7:00 Room 222
7:30 Smith
8:00 Movie
10:00 News
11:00 D. Cavett

KRBC ABILENE SCAT 9

MON-FRI
7:00 Today
9:00 Dinah's
9:30 C'tration
10:00 Sale Centur
10:30 H. Squares
11:00 Jeopardy
11:30 W. W Or w
11:55 News
12:00 News
12:30 J. Garagiola
1:00 Days Lives
1:30 Doctors
2:00 A. World
2:30 B. Promise
3:00 Somerset
3:30 Jackpot
5:00 D. Valley
5:25 P. Harvey
5:30 News
6:00 News

MONDAY
6:30 Birds eye
7:00 Comedy
8:00 Movie
10:00 News
10:30 Tonight

TUESDAY
6:30 B. Cosby
7:00 D. Knotts
8:00 F. Tuesday

KTVT FT. WORTH SCAT 10

MON-FRI
7:00 Slam Bang
8:30 Romper Ro
9:00 Jack LaL.
9:30 J. Benny
10:00 Peyton P.
10:30 F. Daughter
11:00 Crafts
11:30 G. Gourmet
12:00 News
12:30 Cartoons
11:00 Movie
2:50 L. Rivers
3:00 cartoons
4:00 L. Ranger
4:30 Fury
5:00 Addams F.
5:30 Lucy
6:00 Dead Alive

MONDAY
6:30 Rawhide
7:30 Run Life
8:30 P. Junction
9:00 Movie
10:00 News
10:15 Movie con.

TUESDAY
6:30 Rawhide
7:30 Run Life
8:30 P. Junction
9:00 Movie
10:00 News
10:15 Movie cont.

WEDNESDAY
6:30 Rawhide
7:30 Run Life
8:30 P. Junction
9:00 Movie
10:00 News
10:15 Movie cont.

KCBD LUBBOCK SCAT 11

MON-FRI
7:30 Today
8:25 News
8:30 Today
9:00 Dinah's pla
9:30 C'tration
10:00 Sale Centur
10:30 H. Squares
11:00 Jeopardy
11:30 W W or W
12:00 News
12:30 Memory
1:00 Days Lives
1:30 Doctors
2:00 A. World
2:30 B. PPromis
3:00 Somerset
3:30 P. Place
4:00 Movie
5:30 News
6:00 News

MONDAY
6:30 Bird's View
7:00 Comedy T.
8:00 Movie

TUESDAY
6:30 B. Cosby
7:00 D. Knotts
8:00 F. Tuesday

KSEL LUBBOCK SCAT 7

MON-FRI
9:30 Movie
10:00 J. LaLanne
10:30 That Girl
11:00 Bewitched
11:30 L. Americai
12:00 News
12:30 Make Deal
1:00 Newlywed
1:30 Dating
2:00 Gen. Hosp.
2:30 One Life
3:00 Password
3:30 All Childrer
4:00 Drawin
4:30 Dennis
5:00 News
5:30 Flintstones
6:00 News

MONDAY
6:30 Make Deal
7:00 Special
7:30 Good Year
8:00 Movie

TUESDAY
6:30 M. Squad
7:30 Movie
9:00 m. welby

KDTV DALLAS SCAT 3

MON-FRI
9:00 News
9:15 Stock Mark
9:40 Wrap Up
3:00 Movie
3:30 Bugs Bunny
4:00 Bozo'S
5:00 Speed Race
5:30 Rascals
6:00 Flying Nun

MONDAY
6:30 Lose Space
7:30 D. Frost
9:00 Movie

TUESDAY
6:30 Lose Space
7:30 D. Frost
9:00 Movie

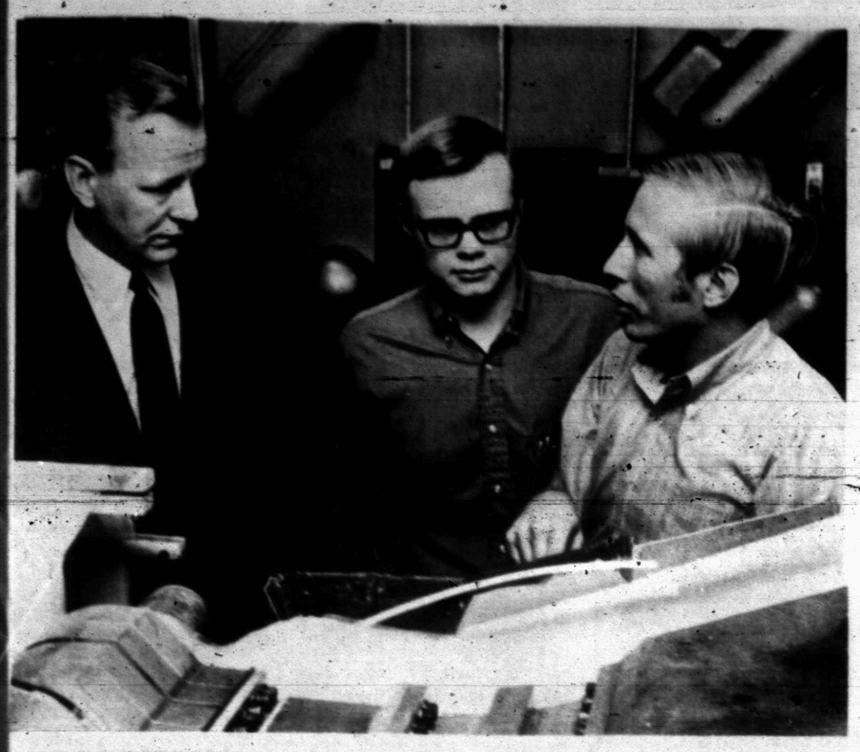

VISITING PROFESSOR — Dr. Arndt Eberhagen, senior scientist at the Institute for Plasmaphysik, Garching, Germany, arrived at Texas Tech University Thursday (Aug. 14) to begin a year's stint as visiting professor in the Department of Electrical Engineering. He visits with doctoral candidate James E. Thompson, center, and William C. Nunnally who also is working toward the doctoral degree. Thompson is the son of Mrs. Marie Thompson, 1312 40th, Lubbock, and Nunnally's parents are Mr. and Mrs. C. C. Nunnally of Gail.

Film Festivals Headache To American Companies

HOLLYWOOD (AP) — They started as tourist promotions, gay and giddy events at which starlets vied for notoriety and discovery. In recent years they have become international marketplaces, where fortunes can be made and propaganda purveyed.

In either case, film festivals remain a headache for the American film companies. The firms would like to ignore the festivals, but they can't.

Most major film festivals are over for the year, and Hollywood entrants are turning home, some of them nursing wounds, some bearing prizes. For some filmmakers, the festival can be a delightful ego trip; for others, a nightmare.

Take the experience of Stanley Kramer, a film festival veteran. He recently showed his new picture, "Bless the Beasts and the Children," at the Berlin and Moscow festivals. Moscow was a splendid experience, he reported, although the Russians customarily respond to all films with restrained enthusiasm.

Berlin was something else. Reported Kramer:

"The youth of Berlin are undergoing an even greater change than young people in this country. That's because they are responding to a society in which parental control was suppressive. As a result, the kids come to the festival showings in bare feet and bare-chested. They hoot at anything they don't like.

"I was given the choice of speaking before the film, in which case it would be considered a coward, or appearing afterward, when I might be booed." Kramer appeared afterward and managed to escape the jeers.

Even if films manage to survive raucous audiences, they can be defeated in the balloting for prizes by loaded juries and national, sentiments. Then why submit to such treatment?

"The companies would prefer not to enter festivals," said a producers' spokesman. "But it becomes necessary to maintain good relations with the countries that give the festivals. In some countries that have quota systems, there is a certain advantage. A company can get an extra film under the quota by entering it in a festival."

States' UI Benefits Vary

Career Corner

by Joyce Lain Kennedy

what job would you like to see explored in this column?

Why shouldn't a veteran shop around for the best deal he can get in unemployment insurance (UI) benefits?

The idea intrigued me as I read a government news release describing the impressive sums of UI expected to be paid to returning vets this year.

STATES PAY varying amounts of UI, currently from a low of $40/week in Mississippi to a high of $86 in Hawaii. (To compare on a uniform scale, all figures used here are weekly maximum benefits paid to those without dependents. Some states pay dependency benefits which increase amounts, other states do not.)

For instance, could a vet actually file in Hawaii and vacation a bit before returning home to, say, Missouri which pays $57? Or lay claim in Wisconsin ($84) before heading to Kansas ($60), Oregon ($55) or S. Dakota ($47)? Utah offers $77 and also gives the longest period of benefits – 36 weeks – whereas, UI-wise, you've had it in Alabama after only 26 weeks at $50 per.

A HONEY of a wrinkle, eh – a veteran selecting his state on the basis of clams and clime. Or would red tape thwart all? I checked with Washington.

My source, an official of infinite knowledge about such things – and, fortunately, imperturbable wit – confirmed the notion's viability.

"Yes, a veteran can compare benefits and pick his state for the best buy. We believe in the free enterprise system, so if a state cooks up a better UI system, it should get the business, right?" he said.

GETTING DOWN to business, I found the only difference in veterans' UI and the regular UI is that the vet has earned his eligibility from military service and the Federal government, as his former employer, pays the benefits. Since his employment in the Armed Forces is considered national in scope, a vet can pick the state he wishes to file in, while a regular worker is restricted to the state where he has earned benefits.

All workers, including veterans, can move to another state once they have eligibility in one state for UI and will continue to be paid by the first state under its provisions through an interstate claim system. To illustrate, if an eligible unemployed worker or a vet filed for UI in Hawaii and was eligible for $86/week and then moved to Mississippi to seek work, he could file in Mississippi and receive benefits at the Hawaiian level until his eligibility under Hawaiian law ran out.

HOWEVER, moving from one state to another sometimes carries a risk. States sometimes disqualify if the facts indicate that the beneficiary has moved himself from a labor market where he might stand a chance of getting a job to a labor market where he would have less chance of getting a job.

Actually, there isn't much of this going on, my source said. Other considerations such as where veterans would like to live, availability of work, family ties, etc., have a greater influence than benefit levels, as different as they may be.

While state selecting may be impractical for the "other considerations" mentioned, one big question pops up:

Since the Federal government picks up 100 percent of the UI benefits tab for veterans, and since all veterans have contributed equally to their eligibility for UI (same pay rates within rank), and since all vets are equally eligible for educational benefits (receiving the same sum for attending school in all states – although the cost of living varies), why aren't veterans' UI benefits equalized for all states?

Common equity suggests that the law should be changed to give all vets equivalent UI benefits across-the-board.

• • •

What career would you like to see explored in this column? Send your topic suggestions to Joyce Lain Kennedy at this newspaper. Sorry, no mail answers are possible.

((c) 1971, McNaught Syndicate, Inc. All rights reserved.)

Culdoscopy Successful, Painless

MIAMI (AP) — A 10-minute sterilization operation for women that doctors say is scarless, almost painless and inexpensive has been performed on about 100 women here since January.

The operation, called culdoscopy, takes sterilization out of the realm of major, inpatient surgery for the first time, doctors say.

Dr. William Little of the University of Miami School of Medicine said the operation is relatively painless because it does not involve cutting through abdominal muscles.

Instead, the doctor inserts a light source and instruments through the vagina, grasps the fallopian tube, cuts off a small length and ties off the cut ends.

If done in great numbers, Little said the operation could compare in price to the vascetomy—male sterilization procedure—which now costs Miami men $100 to $150.

Other methods of female sterilization cost at least $200 for surgery, plus the cost of hospitalization, he said.

The women who have been sterilized range in age from the late teens to the early 40s. The average age is on the late 20s.

"A number were teen-agers who had had six children, were not married and failed with contraception," Dr. Little said.

Others were indigents, private patients and university faculty wives.

Some patients have gotten right up from the operation and went home with their husbands, he said. Dr. Little encourages them to rest for several hours before leaving the hospital.

"I haven't had a patient who, after it is completed, would want to have her tubes tied any other way," he said.

The medical school staff is working with a Ford Foundation program to seek new methods of fertility control—for those who want children and those who don't. The three-year program is financed with a $831,750 grant.

General Peers Is Reassigned

WASHINGTON (AP) — Lt. Gen. William R. Peers, who headed an Army investigation of the My Lai massacre, is being reassigned to South Korea, the Pentagon announced Friday.

Peers, now chief of Army reserve affairs, will become deputy commanding general of the U.S. 8th Army in South Korea.

Tourists Trying To Unload $

By MICHAEL GOLDSMITH
Associated Press Writer

PARIS (AP) — "There's a real panic," said the cashier of one of the most exclusive Paris hotels.

"All the banks are closed because it's a public holiday in France, so people are trying to unload their dollars on us. We quickly put a stop to it."

The cashier said he accepted dollars only from Americans paying their bills, and paying at the rate of 5 francs to the dollar instead of the previous official rate of 5.51.

"Except for bills, we are not changing dollars for anyone, not even our own guests."

A few change offices were open despite the holiday. Lines of Americans began forming early in the day as the news of the new U.S. economic measures spread through the city's hotels.

One official said he was limiting each client to $50 for which he was paying 5.40 francs.

"Our head office is closed and I cannot get instructions anywhere," he said. "So I am helping people out with small amounts, hoping my guess of the rate will not be too far off in one direction or another."

American airline offices seemed to be the only places in Paris where dollars were still accepted at last week's rate. Felix Welch, a mathematics professor from Lexington, Va., changed $100 at 5.55 with the help of his air credit card.

"It's all because of those troops we have everywhere," Welch said. "If we took all our troops out of Europe and out of Vietnam, the dollar would quickly be back up again."

Use Daily News Classified Ads. — Phone 573-5486.

Shurfine HALVES OR SLICED YELLOW CLING
PEACHES 3 FOR $1.00
NO. 2½ can

Gandy's
ICE CREAM $1.69
5 QT. BUCKET

DEL MONTE-LIGHT CHUNK
TUNA FLAT CAN 2-79c
DEL MONTE WHOLE PEELED
tomatoes ..... 4-$1.00
OUR DARLING-WHOLE KERNEL
CORN 303 CAN ..... 5-$1.00
SHURFINE CUT 303 CAN
GREEN BEANS ..... 5-$1.00
SHURFINE 303 CAN
MIXED VEGETABLES 5-$1
SHURFINE 303 CAN
PEAR HALVES ..... 3-$1.00
DEL MONTE, 46 OZ. CAN
TOMATO JUICE .... 3-$1.00

OUR MARKET FEATURES
GOOCHES USDA CHOICE BEEF
BACON GOOCHS LB. 59c
SIRLOIN STEAKS PINBONE LB. 95c
HAMBURGER MEAT LEAN ..... 3 LB $1.00
BEEF TIPS LEAN TENDER LB. 79c
FAMILY STYLE STEAK LB. 69c
BLADE ROAST LB. 59c
CHUCK ROAST Boneless, Lb. 89c
PIKE PEAK ROAST LB. 93c
ROUND STEAK USDA CHOICE LB. 98c
BONELESS CLUB STEAK LB. $1.09

FOLGERS
COFFEE
ALL GRINDS
85¢ LB.

SHURFINE
FLOUR
10 LBS
79¢

DEL MONTE, PINEAPPLE, GRAPEFRUIT
DRINK 46 OZ. CAN 3 FOR $1.00

Doskin 2 ply
TISSUE 4 ROLL PKG. 49¢

FRESH PRODUCE
TOMATOES CALIF. LB. 39c
LETTUCE CRISP HEADS LB. 17c
AVOCADOS CALIF. EACH 17c
CARROTS CELLO BAGS 17c
POTATOES 10 LB. BAG 49c

FROZEN FOODS
PEPPERIDGE FARM
TURNOVERS 2-89c
TROPHY 10 OZ.
STRAWBERRIES ..... 5-$1.00
SHURFINE 6 OZ.
ORANGE JUICE ..... 6-$1.00
GOOCH
STEAK FINGERS 12 OZ. 85c
HALIBUT
FISH STEAK 12 OZ. 98c

SHURFINE, LAYER
CAKE MIX
4 FOR $1.00

SHURFINE
SHORTENING
3 LB. CAN
79¢

KRAFTS MAXI-CUP
SOFT
MARGARINE
16 OZ.
49¢

WAGNER
FRUIT FLAVORED
DRINKS
QT. 4 FOR $1.00

DOUBLE BUCCANEER STAMPS
TUESDAY 1 P.M. ALL DAY WED.

EARLY'S FOOD STORE
WE DON'T SELL ALL THE MEAT IN TOWN
JUST THE BEST MEAT IN TOWN
1906 37th ST. PH. 573-3603
OPEN 7 A.M. 9 P.M. SUN THRU SAT

When you call Long Distance, dial 1+
(There's no cheaper way)

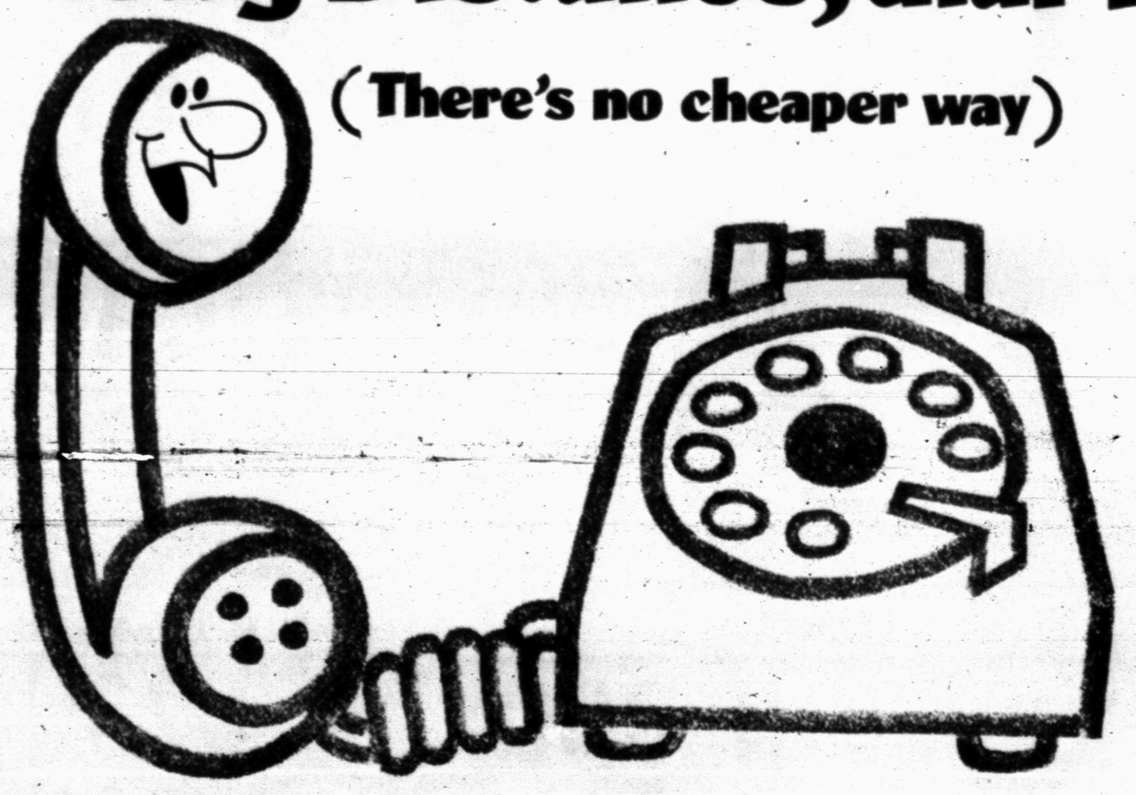

One-Plus. You can't beat it.
Southwestern Bell

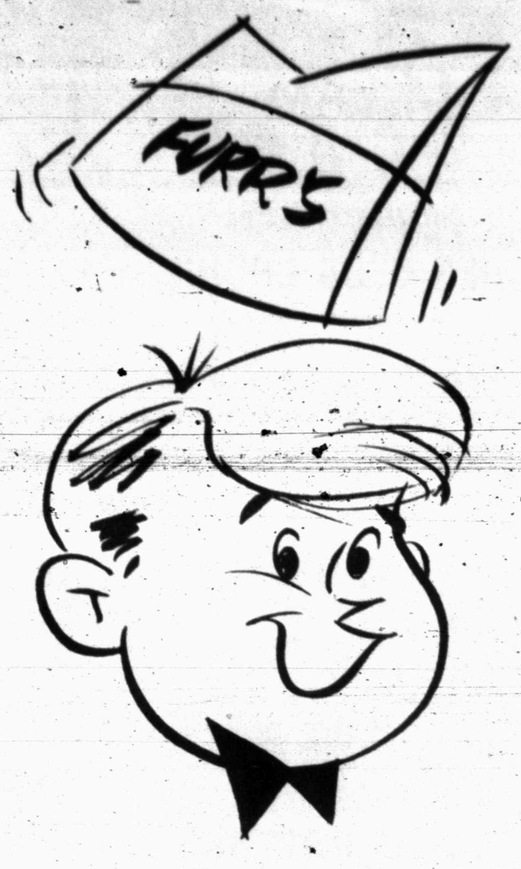

YOU'LL BE SURPRISED WHAT 89¢ WILL BUY!

AVOCADOS Fine For Salads, Each ..... 4-$1.00
BANANAS Golden ripe Lb. 10c
LETTUCE Leaf, Mix Or Match, Salad Bowl, Romaine, Butter, Red, Ea ... 22c
ORANGES Valencia Calif. Sunkist, Lb. 18c
PEARS Bartlett, Calif. Fancy, Lb. 25c
PLUMS Santa Rosa, Calif. Fancy, Lb. 33c
CAULIFLOWER Fancy Snoball Cello Pkg. 63c
GREEN ONIONS Fancy Salad Size, Bunch 3-35c

LOW MIRACLE PRICES

GOLD BOND STAMPS

Double Gold Bond Stamps at 1 p.m. Tuesday and All Day Wednesday.

ENJOY TASTY TENDER FURR'S PROTEN BEEF

ROUND STEAK Furr's Proten, Lb. ..... 98¢

SHORT RIBS Regular Lb. 39c
STEAK Club, Furr's Proten Lb. $1.09
STEAK Rib Chops Furr's Proten Lb. 89c
STEAK Chuck, Furr's Proten Lb. 69c
SWISS STEAK Round Bone Arm Furr's Proten Lb. 89c
STEAK CUTLETS Boneless, Lb. $1.39
STEAK Ranch Style, Broil or Grill, Furr's Proten Lb. 79c
STEAK Texas Broil, Furr's Proten Lb. 98c

WATERMELONS Av. 25 Lbs. Turner Melons ..... 79¢

SIRLOIN STEAK Furr's Proten Lb. ..... 98¢

GRAPES Thompson Seedless ..... 3 Lbs. $1.00

RUMP ROAST Boneless Furr's Proten Lb. $1.09

Russet Potatoes U.S. No 1 10 Lb. Bag, Ea. ..... 59¢

CABBAGE Lb. 8c
WHITE ONIONS Lb. 9c
LIMES Florida, Full of Juice, Lb. 23c
GREEN BEANS California's Finest, Lb. 49c

FRANKS

Frontier 12 Oz. ..... 39¢

ROAST Chuck, Furr's Proten Lb. 58c
ROAST Rump, Furr's Proten Lb. 89c
ROAST Boneless, Pike Peak, Furr's Proten Lb. 89c
ROAST Texas Pot, Furr's Proten Lb. 89c
SHORT RIBS Deluxe Bar-B-Q, Furr's Proten Lb. 49c
STEW MEAT Boneless, Lean Lb. 79c
GROUND BEEF Fresh Ground Lb. 55c
BACON Frontier 1 Lb. 59c
BOLOGNA Frontier 12 Oz. 49c

TOMATOES Food Club No. 303 Can ..... 4 For 89¢

TURKEY TOMS

Fresh Frozen Riverside 14-16 Avg. Lb. ..... 35¢

PEACHES Food Club In Heavy Syrup, No. 2½ Can ..... 3 For 89¢

CANNED HAMS

Food Club Boneless Can, 3 Lb. $2.89

KETCHUP Hunt's 20 Oz. Bottle ..... 3 For 89¢

Fresh Frozen Foods

FARMPAC EGGS USDA Grade A, Large, Doz. ..... 35¢

Grapefruit Juice Top Frost Fresh Frozen 6 Oz Can ..... 4 For 89¢

TOWELS Zee Large Roll ..... 4 For $1.00

DINNERS Top Frost 11 Oz. Chicken Turkey Salisbury Steak ..... 35¢

CORN Food Club Cream Stlye of Whole Kernel Golden No. 303 Can ..... 5 For 89¢

CAKES Cozy Kitchen, Chocolate or German Chocolate, Each .. 89c
COFFEE CAKE Sara Lee Fresh Frozen, 12½ Oz. Pkg. .. 89c
LIMA BEANS Top Frost or Baby, 10 Oz. Pkg. ... 4-89c
EGG ROLLS Chun King Shrimp, Chicken Meat & Shrimp, Lobster & Meat, Ea. 79c

TISSUE Soft-Weave 2 Roll Pkg. ..... 4 For 89¢

CAT FOOD Puss N' Boots Meat Liver, Chicken or Fish, 15½ Oz. ..... 6 For 89¢

MARGARINE

Blue Bonnet 4 c Off Label Soft or Soft Whipped Ea. ..... 45¢

WE REDEEM U.S.D.A. FOOD STAMPS

SAUCE Tomato Hunt's 8 Oz. Can ..... 10 For 89¢

FIG NEWTONS Nabisco 16 Oz. Pkg. 2-89c
SWELL FROSTING MIX Ass't Flavors 12 Oz. ... 39¢
INSTANT TEA Food Club 3 Oz. Jar 89c
DOG FOOD Favorite No. 303 Can 10-89c
TEA BAG Food Club, 100 Count Pkg. 89c
BEETS Libby's Cut or Diced No. 303 Can ..... 5-$1.00
WESSON OIL 24 Oz. Bottle 56c
TOMATO PASTE Hunt's 6 Oz. Can 18c
TOMATOES Hunt's Whole of Stewed, No. 300 Can 25c
DRESSING Wishbone, Italian, Deluxe French, Calif. Onion, 8 Oz. ... 39c
ELBOW RONI American Beauty 10 Oz. Pkg. 22c
BLACK PEPPER Schilling Whole 5⅝ Oz. 89c
SPINACH Hunt's 8 Oz. Can 15c

COMPOSITION BOOK Package of 4 50 Sheets Each .... 73¢

TALCUM POWDER Cashmere 4 Oz. Personal ..... 39¢

BEACON ASPIRIN 100's Only 19¢

COTTON PUFFS Topco Valiant 300's ..... 39¢

JERGENS LOTION 15 Oz. 89¢

TOOTHPASTE Pepsodent Family Size ..... 49¢

RIGHT GUARD DEODORANT 4 Oz. ..... 79¢

NOTEBOOK FILLER PAPER Honor Roll 300 Ct. Pkg. 39¢