THE SNYDER DAILY NEWS

VOL. 9, NO. 153 — SNYDER, TEXAS, MONDAY, OCTOBER 27, 1958 — EIGHT PAGES—PRICE 5¢

Cardinals Unable To Elect New Pope On Eighth Ballot

VATICAN CITY (AP) — The princes of the Roman Catholic Church failed today, apparently on their eighth ballot in two days, to elect a new pope.

Black smoke curled from a chimney of the Sistine Chapel for the second time today and the fourth in two days. It meant the 51 cardinals closeted in secret meeting could reach no agreement on the man who, in their estimation, would be the best teacher and pastor for a half billion Catholics.

The Vatican radio did not commit itself definitely, but described the smoke as of such obvious blackness that one might assume there was a negative result.

Twenty minutes after the first puff, black smoke still issued from the Sistine Chapel chimney and enough time had passed to have brought any newly elected pope to the balcony.

Thus it was evident the cardinals had failed again.

The big crowd, which had grown to about 200,000 in a relatively few minutes, turned away once more in disappointment. Vatican Radio went off the air still without making its announcement definite. But there could be little doubt about the result.

The cardinals evidently had taken steps to make the hue of the smoke definite.

The cardinals went through their two morning ballots in an unsually short time.

This time there was practically no confusion about the smoke arising from the slender chimney over the Sistine Chapel as the two sets of ballots were burned. The tiny wisps of smoke soon took on a distinctly black hue and continued black, the sign that no pontiff had been chosen to succeed Pius XII.

White smoke from the chimney is supposed to indicate a new pope has been named. The addition of straw is supposed to turn the smoke black, indicating no result. Sunday something went wrong and white smoke came out twice, setting off premature and groundless rejoicing.

Today the cardinals resorted to more modern chemistry so there would be no misunderstanding. An aide said that Prince Sigismondo Chigi, marshal of the conclave, had experimented with a tar by-product, then passed it in to the cardinals through one of the closely guarded doors which are the only access to the conclave area. It was added to the fire to make the smoke unmistakably black.

The secret, walled-in conclave was about 40 hours old when the new failure was indicated by the smoke. The 51 princes of the church were to go back into session late this afternoon to try again with two more ballots if that proved necessary.

The 51 cardinals voted twice Sunday morning and twice in the afternoon but failed to give any prelate the 35 votes required for election—two thirds of those voting plus one.

No word on which candidates were running in front came from inside the walled-in, double-locked conclave area in which the princes of the church have been

See CARDINALS, Page 2

Banfe Ends Trek After 50-Day Run

NEW YORK (AP)—Around-the-world-in-50 days, a one-man show starring pilot Charles F. Banfe Jr. in his stocking feet aboard a single-engine plane, has closed after an extended run.

Banfe, 39-year-old flier from Palo Alto, Calif., touched down at Idlewild Airport Sunday in his low-winged Mooney single-seater to complete in 50 days a 22,000-mile globe-circling flight he had planned to accomplish in eight days.

"Boy, am I glad to be back," said Banfe as he climbed wearily from the orange and black craft into a chilling rain. "I thought I'd never see this airport again."

Banfe began his around-the-world flight from Idlewild Sept. 6.

He said he flew at altitudes from 150 to 12,500 feet and sat at the controls in his stocking feet because it gave him a "more sensitive feel."

Banfe's ambitious plan received a setback on the first leg — a planned nonstop hop from New York to Rome, 4,312 miles away. A balky fuel pump forced him to crash-land on the Mediterranean island of Corsica, 250 miles short of his goal.

Bad weather and mechanical difficulties plagued him the rest of the way, and he had to make forced landings 14 times. Various troubles added 12 unscheduled cities to his itinerary.

Banfe, married and the father of four, is on vacation from Pan American World Airways. He regularly flies the Pacific.

Eisenhower Plans More Salvos In Campaign Wars

By MARVIN L. ARROWSMITH

WASHINGTON (AP) — President Eisenhower returns to the campaign wars today to fire new salvos at the Democrats in West Virginia and Pennsylvania speeches.

White House aides predicted the President's stretch drive for election of a Republican Congress Nov. 4 will be marked by more of the bang-'em-hard technique that blossomed on the cross-country tour he concluded last Thursday.

Eisenhower arranged a late afternoon departure by plane for Charleston, W.Va., and a talk at the Kanawha County Airport.

Then he will fly on to Pittsburgh for a major political address tonight at the Syria Mosque auditorium. That speech will be carried over an 18-state television network into several areas where the Republicans are particularly hard-pressed.

Immediately after the Pittsburgh speech, the President will travel to New York for an overnight stay and some politicking there Tuesday on behalf of the congressional and state GOP ticket.

Tuesday evening he has scheduled a nonpolitical talk at a $50 a plate dinner being given in Manhattan by the National Football Foundation and the Hall of Fame. He will return to Washington Wednesday morning.

In West Virginia and his adopted state of Pennsylvania, indications are Eisenhower will cut loose again at Democrats whom he described last week as radical and left wing—and at an opposition party he said is hopelessly split right down the middle.

After a low key start on his coast-to-coast tour, Eisenhower started slugging hard in California and continued it in Chicago. He came back to Washington enthused and reported he had found none of the apathy he had been hearing about.

In West Virginia, the first stop on Eisenhower's latest political trek, the Democrats are given a good chance of picking up two U.S. Senate seats. They are held currently by Republican Sens. Chapman Revercomb and John D. Hoblitzell.

Revercomb is bidding for a full six-year term against Rep. Robert C. Byrd. Hoblitzell, running for the two remaining years of the term of the late Democratic Sen. Matthew Neely, is pitted against former Rep. Jennings Randolph.

West Virginia's House delegation now is four Democrats to two Republicans, and the division may stay that way.

In Pennsylvania, where Eisenhower will cast his vote at Gettysburg a week from Tuesday, there also is cause for Republican worry.

Current signs point to victory for the Democratic candidate for governor, 69-year-old Mayor David L. Lawrence of Pittsburgh. His GOP opponent is Arthur T. McGonigle, 62, a retired pretzel manufacturer from Reading.

Dallas Negro Is Jailed As Rape Suspect

DALLAS (AP)—Police jailed a Negro today and questioned him about the rape of a pretty 21-year-old North Texas State ollege coed at the State Fair grounds.

Police said they would conduct an intensive interrogation of the man, 23, after piecing together clues in the vicious attack of the Amarillo redhead.

The victim was discharged from Baylor Hospital last night, calmed after she went into near-hysterics following the attack in a wooded area.

The pretty redhead from Amarillo was assaulted Saturday night as she waited to meet a boy friend after singing in a Dallas Civic Opera rehearsal.

Homicide Capt. Will Fritz said his men searched the scene and found evidence of a struggle. Police found no trace of the man.

The young woman, 21, was taken to a hospital in hysterics.

As she stood near a side gate, she related, a Negro in his early 20s, about 5 feet 10 inches tall and weighing 150 to 160 pounds, jumped from behind a tree.

"He clasped his hands over my mouth and dragged me into the dark among some trees," she told detectives.

She said he warned her not to scream or he would knock her out.

Fourteen co-eds from the Denton school had come to Dallas for the rehearsal. About 100 opera people were on the fair grounds at the time.

PRESIDENT, WADSWORTH CONFER—President Eisenhower talks at the White House with Ambassador James J. Wadsworth, head of the American delegation which will negotiate with Soviet Union delegates in Geneva on an inspection system to police proposed nuclear weapons test ban. After the meeting Eisenhower called on Russia to join the United States and Britain in banning all nuclear weapons test for one year beginning Oct. 31.

Cold Front Touches Off More Rains

By The Associated Press

The cold front which chilled its way across Texas over the weekend touched off more showers Monday.

Light rains were falling during the morning at Corpus Christi, San Angelo, Junction, College Station, San Antonio, Austin, Wink and Lubbock. Skies were partly cloudy over the state. Fog cut visibility to zero at Guadalupe Pass.

Rainfall totals for the 24-hour period ending at 6 a.m. Monday included Amarillo .03 inches, Austin .22, Corpus Christi .01, Laredo .31, Lubbock .10, Midland .05, Presidio .35, San Antonio .39, Waco .30, Wichita Falls .07, Lufkin .38, Cotulla .05, Wink .05, Big Spring .05, Junction .11, College Station .14, and Mineral Wells .02.

The Rio Grande which has flooded the lower Valley was expected to drop below flood stage at Rio Grande City Monday for the first time since Oct. 13. The river stood at 21.3 feet there or .3 of a foot above flood stage.

The river was falling from Rio Grande City to above Brownsville.

Predawn minimum temperatures ranged from 41 degrees at Wink to 67 at Brownsville.

22 Miners Are Trapped

BISHOP, Va. (AP)—An unidentified disturbance today trapped 22 miners in a section of the Pocahontas Fuel Co.'s Bishop mine No. 34. The extent of the damage and the condition of the men could not be determined immediately.

The trouble disrupted communications to the section.

Mine officials said 166 other men in the mine when trouble occurred at 8:20 a.m. walked out. None suffered any ill effects.

Roland C. Luther, vice president of the company, at a news conference told newsmen it was "a local disturbance" and occurred in the "dayheading section."

"I prefer not to use the word explosion," said Luther, "because we don't know what it was."

He said, however, the disturbance apparently was not very powerful because it was hardly felt at the elevator shaft a little more than a mile from the scene.

A blast in February 1957 killed 37 miners at the Bishop works on the Virginia-West Virginia border.

Red Guns Keep Up Sporadic Firing

By ROBERT TUCKMAN

TAIPEI (AP)—Communist guns fired only sporadically on the Quemoys today in Red China's new every-other-day war.

This was the first odd-numbered or shelling day since the Reds announced they would fire at will on the uneven days but on the even-numbered days would exempt airstrips, beaches and docking areas so supplies could be brought in.

Nationalist defense headquarters reported sporadic shelling on tiny Tatan Island in the Quemoy complex and light, scattered shelling elsewhere in the group.

But the volume of fire fell far short of the old days when the Reds unloaded thousands of shells on the Nationalist-held islands every day.

Nationalist headquarters reported a step-up in Communist military preparations along the mainland coast facing Quemoy and opposite Matus, 150 miles to the north.

The Nationalists said their observers counted some 1,500 Red soldiers constructing ground fortifications opposite the Quemoys in the last three days. Nationalist defenders on Matsu reported 560 Communist building groundworks on the Peichiao Peninsula nearby.

Red gunboats and landing craft were reported active in Amoy harbor, facing Quemoy, but there were no reports of any clashes.

The Nationalist ambassador to the United States, George Yeh, described as groundless reports that Taiepi would reduce its 100,000-man garrison on the Quemoys at the present time.

"As long as the Chinese Communists are firing at these islands, this is no time to talk about thinning out our forces there," said Yeh as he boarded a plane for Washington.

However, he did not rule out a gradual reduction after the firepower on the islands is increased through new and better weapons.

Despite the slackening of Red shelling, rough seas in the Formosa Strait prevented the sending of supply convoys Sunday or Monday to Quemoy.

Mild, Damp Weather Due Next Five Days

DALLAS (AP)—The Weather Bureau issued today this 5-day outlook for Oct. 27-Nov. 1:

East and Central Texas: Temperatures 2 to 5 degrees above normal in south central portion and near normal elsewhere. Moderate rain in scattered showers.

West Texas: Temperatures 2 to 5 degrees above normal. Slow Rising trend, and moderate rain in scattered showers.

Survey Indicates Democrats To Gain Additional Governor

NEW YORK (AP)—The New York Times said today that Democratic candidates were reported leading in 20 of the 32 races for governor to be decided at the Nov. 4 election.

Several races were reported quite close and the indicated leads of individual candidates were regarded as subject to change in the final week of the campaign.

If present trends hold, the Times said, the Democrats would emerge with a net gain of one governor to make their strength nationally 30 Democrats to 18 Republicans.

Among findings of the Times survey were these:

The Democrats appear to have their best chances of putting new governors in office in the Republican-held states of California, Ohio and Maryland.

The best opportunities for the Republicans to take over gubernatorial chairs occupied by Democrats are in New York and Rhode Island.

There are very close races for Republican-held governorships in Wisconsin, New Hampshire, South Dakota and New Mexico and for Democratic - held governorships in Kansas, Iowa and Oregon.

In New York, the signs are that Nelson Rockefeller may displace Democratic Gov. Averell Harriman, completing his first term.

Democratic Gov. Mennen Williams is heading for a record sixth term in Michigan.

The Democrats figure to pick up a governorship in Maryland. The contest in Ohio is likely to add to Democratic strength.

Democratic incumbents are believed to be ahead, but not by any large margins, in Kansas, Iowa and Oregon where Republicans still hope to come from behind.

Democrats hope to spring upsets in Wisconsin, New Hampshire, South Dakota and New Mexico — all with Republican governors at present. The race in New Mexico was reported too close to indicate a favorite. The Republicans were believed ahead in the other three states in this category.

Republicans also were reported ahead and expected to win in Vermont, Nebraska, North Dakota, Idaho, Nevada and Wyoming.

Democrats were reported ahead and likely to win in Connecticut, Pennsylvania, Massachusetts, Colorado, Oklahoma, Tennessee, Arizona and Minnesota.

Judgment Is Recorded In Suit Here

A judgment has been recorded by District Judge Sterling Williams making an award to Otto McElyea of Snyder in his suit against Snyder's police chief and two patrolmen for false arrest.

Appeal notice has been given by W. W. Park, city attorney, who represented the policemen.

The judgment awards McElyea $2,500, as well as charging the defendents court costs for the suit.

A jury found for McElyea in the suit on Sept. 29. The suit grew out of McElyea's being arrested for intoxication. The jury said McElyea was not intoxicated when arrested.

The officers named in the judgment are T. L. Steele, police chief E. C. Carter, and C. R. Montgomery.

The suit had first been filed against those three and the Maryland Casualty Co. as official bonding company. The part of the suit naming the bonding company was later dismissed, the police not being covered by bond.

Alaska Has Top Gain In Population

WASHINGTON (AP)—California and Alaska have led the states in population growth since the 1950 census, the government reported today.

The Census Bureau said California registered the largest numerical gain while Alaska—soon to be the 49th and largest state—had the biggest percentage increase.

Under revised population estimates for July 1, 1957, six states gained more than one million inhabitants since the national head count in April 1950.

California led the list with an estimated increase of 3,293,000. The other million-plus gainers were: Texas 1,464,000, Florida 1,438,000, Michigan 1,334,000, New York 1,318,000 and Ohio 2,260,000.

New York remained the nation's largest state with 16,148,000 inhabitants. California was next with 13,879,000.

New Group Headed For White School

LITTLE ROCK, Ark. (AP)—The expanding private school system prepared today to admit another group of Little Rock's displaced white high school students.

Orientation programs were scheduled for about 250 juniors enrolled with the Little Rock Private School Corp. and for about 350 students—sophomores, juniors and seniors—who will attend a new Baptist High School. Classes for them will begin Tuesday.

The corporation school was organized as the principal replacement for the three white public high schools closed by Gov. Orval Faubus to avoid court-ordered integration. It began classes for 250 seniors Tuesday and expects to get its program in full operation Nov. 3 with the start of classes for sophomores.

The Baptist High School and several interim church schools were set up to take care of the overflow.

No private school has been established for Negro students, whose public high school also was closed.

The governor's closing order last month left a *total of* 2,658 high school students without classrooms. However, many of them found other ways to continue their studies.

Two Missing Planes Sought

LAS VEGAS, Nev. (AP) — A search was resumed today for two airplanes missing in rugged southern Nevada.

Thirty Air Force, Civil Air Patrol and sheriff's planes scanned the area yesterday without finding a trace.

Four airmen were aboard a twin-engine B25 which disappeared Friday night on a stormy flight from Reese AFB at Lubbock to Nellis AFB here. Nothing was heard from the craft after the pilot radioed he was south of Las Vegas at 9,000 feet and having trouble with one engine.

The next day, Chuck Jacobs, an airman stationed at Nellis, disappeared on a local sightseeing flight in a single-engine plane. He was accompanied by Mrs. Dorothy Bailey of Las Vegas, a mother of five children.

Wife Of Sherman Agent Found Shot

STRATFORD, Tex. (AP)—Mrs. Ernest Gould, about 40, wife of the Sherman County agricultural agent, was found shot to death at her home here yesterday.

Justice of Peace Burk Green ruled suicide. Officials said the shooting occurred as her husband was en route to College Station on business. Mrs. Bob Newman of Borger, the Goulds' 20-year-old daughter, discovered the body.

Diablo Dam Gets Engineer's Okay

By FRANK N. MANITZAS

AUSTIN (AP)—The State Board of Water Engineers announced today its approval of the economic and engineering feasibility of the proposed 70 million dollar Diablo Dam.

Gov. Price Daniel is expected to give his approval soon, paving the way for the International Boundary and Water Commission (IBWC) to prepare final plans and seek construction funds from Congress in January.

The board's favorable recommendation included two usual conditions:

1. Water rights of persons downstream from the dam site, about 12 miles north of Del Rio on the Rio Grande, would remain in force "and will not be impaired or diminished."

2. Water for hydroelectric purposes will be subordinate to domestic and municipal, industrial and irrigation uses, as is outlined in present state law.

The provision pointing to water rights below Fort Quitman was expected to dampen part of the opposition from below Laredo and especially from the Lower Rio Grande Valley.

Diablo Dam is the second project in the IBWC's program to develop the Rio Grande fully and protect residents on both sides of the river from floods. IBWC Commissioner L. H. Hewitt of El Paso said that if Diablo had been constructed the recent floodings below Falcon Dam would have been kept at a minimum, probably causing no damage.

The U. S. share for construction of the dam will be $48,600,000 with Mexico putting up about $31,400,000. Either the Texas government or water users would have to repay $18,500,000 to the federal government for the inclusion of usable water storage space in the gigantic reservoir, which will be larger than Falcon Dam near Roma.

Diablo would impound six million acre feet of water compared to Falcon's 4,150,000. Two million acre feet would be reserved for flood control and the other four million for municipal, industrial and irrigation purposes.

Chief state water engineer M.D. Weinert said Diablo Dam "will fulfill the requirements for developing the Rio Grande waters essentially 100 per cent and that no additional storage reservoir, other than Diablo, should be built on the international stream."

TV Award Is Due Review

WASHINGTON (AP)—The Supreme Court today ordered a lower court review of the award of TV channel 9 at Orlando, Fla. It was the third such high court action based on alleged impropriety in the conduct of Federal Communications Commission business.

The court set aside a decision by the U.S. Court of Appeals for the District of Columbia which had approved FCC award of Orlando channel 9 to Mid-Florida Television Corp.

The high court issued an order which said the Court of Appeals decision was vacated and the case sent back to it "for such action as it may deem appropriate."

Justices Clark and Harlan dissented, making the vote 7-2.

IPAA Expects Bigger Demand For Oil

By MAX B. SKELTON

DALLAS (AP)—Independent oil operators were told today a healthy 4.5 per cent increase in domestic petroleum demand is expected next year but over-all conditions within the industry have grown worse in recent months.

The supply and demand committee of the Independent Petroleum Assn. of America (IPAA) made the optimistic forecast for 1959 but said conditions are too uncertain to predict how much of the new business will go to domestic producers.

A cost study group also told the 1,500 independents at the opening session of IPAA's annual meeting the industry does not have adequate revenue today to satisfy the ever-increasing demand for petroleum and natural gas.

The shortage of income needed to expand reserves was blamed on inadequate prices, loss of markets to foreign imports, and rising prices of materials and wages.

Gordon Simpson, IPAA president from Dallas, asked the independents not to be discouraged despite the many thorny problems.

"While catastrophe will not overtake us overnight, we must recognize and fight the deterioration of our industry which comprises a sobering threat to the national security," he said.

"We should not be discouraged. Problems and progress go hand in hand."

Simpson said, however, the total number of wells drilled the first 9½ months of 1958 was 13 per cent below the same period last year. He said wildcat drilling had dropped 21 per cent, that total footage drilled had declined 23 million feet.

"In contrast, daily imports of petroleum products other than residual fuel oil have increased more than 400 per cent," he said.

The 4.5 per cent increase forecast in domestic demand compares with a gain of only four-tenths of one per cent in 1957 and two per cent in 1958.

The supply and demand committee estimated 1959 domestic demand at 9,400,000 barrels, compared to 8,992,000 this year.

Lack of a forecast on 1959 supply, the committee said, results from possible changes in the current voluntary program to curtail imports.

"As a result, the committee has no reliable basis for forecasting imports of either crude oil or refined products and therefore is not presenting at the present time a forecast of domestic oil production for the coming year," the committee said.

IPAA has asked the federal government, now studying possible revision of the program, to include refined products as well as foreign crude in the curtailment program.

Simpson protested last night at reports federal officials are considering abandoning a proposed plan based on refinery runs and substituting one based on historic positions and foreign investments of individual importers.

In a telegram to Secretary of Interior Sinclair Weeks and to members of President Eisenhower's cabinet committee on fuels policy, Simpson reaffirmed IPAA's endorsement of the refinery run method. He said refined products also should be included in that such imports have increased so rapidly they now threaten the success of the entire program.

The historical pattern of imports is a factor in quotas established for individual importers under the current curtailment plan but investments are not involved.

Simpson said a combination of historic position and foreign investment would give a few importers a preferential position in a common market that should be shared by all American companies, large and small.

WEATHER

SNYDER TEMPERATURES: High Sunday, 53 degrees; low, 45 degrees; reading at 7:30 a.m. today, 45 degrees; precipitation, .06. High Saturday, 53 degrees; low, 46 degrees; reading at 7:30 a.m. Sunday, 47 degrees; precipitation, .47. Total precipitation for two-day period, .53 inch.

North Central and East Texas: Considerable cloudiness through Tuesday with some light rain mainly in extreme south.

South Central Texas: Occasional rain through Tuesday. No important temperature changes.

West Texas: Cloudy with occasional rain through Tuesday. No important temperature changes.

Vegetables From Valley Face Delay

MCALLEN (AP) — Although rains have tapered off, winter vegetables from the Lower Rio Grande Valley will be late starting to market.

Losses of green beans, carrots and beets are estimated at 60 per cent by L. H. Moore of McAllen, president of the Texas Canners Assn.

Normal production of Valley vegetables is expected to be set back to around mid-February.

Nearly a week of sunshine has permitted growers to start replanting as fields slowly dry after weeks of rain.

Moore said some canning plants will start limited operations with green beans and peas this week. He reported, however, that beets won't be ready until Jan. 15 and carrots until Feb. 15—both about a month late.

His figures show only 215 of the 850 acres of bush green beans contracted by canners remain after the rains in Starr County. For the same crop, Hidalgo County's 2,135 acres have dwindled to 2,445 and Cameron County's are down from 625 acres to 530.

Starr County growers lost all but 40 acres of the 150 they planted in Blue Lake green beans, and Hidalgo lost 200 acres of the original 500. Nearly all of 150 acres in Cameron County escaped damage.

While the rains have kept most Valley vegetable packing sheds closed, the weather—warm days and cool nights—has improved size and quality of citrus fruits. Harvesting and loading of grapefruit and oranges are back to normal.

Prices for Texas citrus dropped last week and supplies became more plentiful.

Fish Survey Underway At Lake Thomas

The Texas Game and Fish Commission is engaged in a resurvey of Lake J. B. Thomas as part of a program to maintain desirable fishing conditions at the lake.

Larry Campbell, representing the commission, said that research would be designed to maintain a close watch on the tendency toward an increase in the rough fish population. With James Willcox, he noted that latest preliminary figures had indicated an increase among the carp and sucker population.

The continuing studies will be fact finding in nature, and Campbel said that he hoped that a sampling of as much as 2,500 fish could be had.

Lake Thomas has had one of the most orderly developments of all Texas Lakes, he said, and has been unexcelled for its yield of yellow and channel cat in the early stages.

Fish taken from the lake have been in top condition and some have shown phenomenal growth. As fish population increases, this rate of growth may be expected to modify to some extent, said Campbell, although the food supply is till more than ample.

Meanwhile, R. A. Schooling, lake superintendent, said that reports on fishing at the lake had been good, notably of catfish. There have been some sizeable black bass hooked on plugs. Crappie fishing has been spotted.

Prank Turns Into Tragedy

MULDROW, Okla. (AP) — A prank turned into a tragedy Sunday when a youth was shot to death.

The victim was Thomas Darrell Wasson, 19, of nearby Roland.

Sheriff E. W. Floyd said two Muldrow youths, Paul Laney and Jerry Duvall, took Wasson to a house on the pretense of introducing him to a girl.

As they approached, another youth stormed out the front door, represented himself as the girl's father, and started shooting.

Laney and Duvall said the prank had worked several times before with the frightened victim running away.

But the sheriff said Donald Howell, 20, of Muldrow, didn't aim high enough and Wasson was killed.

A coroner's jury ruled the shooting was accidental.

Gun, Radio Are Reported Stolen

Theft of a .25 caliber automatic gun and a small transistor-type radio were reported to police here Saturday.

Lloyd Hatcher, owner of White's Auto Store on the east side of the square, reported the items taken from his store sometime last week.

Ex-T&P Employe Goes On Annual Excursion

J. L. Robinson, 3100 Avenue U, retired employe of the Texas And Pacific Railway, went on the company's 12th Annual Trip to New Orleans, La., Oct. 23 to 25.

The trip is sponsored by the company for 40-year veterans of the firm who have retired.

THE SNYDER DAILY NEWS

Published Sunday morning and each evening except Saturday by the Feather Printing and Publishing Co., Inc., at Snyder, Texas.

Entered as second-class matter at the Post Office at Snyder, Texas.

HERBERT FEATHER, Publisher.

SUBSCRIPTION RATES: By CARRIER in Snyder 35 cents per week, $1.50 per month. By mail in Scurry and adjoining Counties, one year $9.95. Balance of Texas, one year $12.50. All other States $15.00.

MEMBER OF THE ASSOCIATED PRESS

The Associated Press is exclusively entitled to use for republication all news dispatches in this newspaper, also local news published herein. All rights reserved for republication of special dispatches.

Any erroneous reflection upon the character, standing, or reputation of any person, firm or corporation which may occur in the columns of THE SNYDER DAILY NEWS will be gladly corrected upon being brought to the attention of the management.

The publishers are not responsible for copy omissions, typographical errors or unintentional errors that may occur other than to correct it in the next issue after it is brought to their attention.

All unsolicited articles, manuscripts, letters and pictures sent to the Daily News are sent at the owner's risk and the Snyder Daily News expressly repudiates any liability or responsibility for their custody.

PUBLIC RECORDS

MARRIAGE LICENSES ISSUED:

Welburn Gliden Gotcher, 30, Route 2, Sweetwater, and Emogene Eades Gotcher, 30, 1005 West Third, Sweetwater.

DIVORCES GRANTED:

Helen Bernice Beene vs. Everett Ervin Beene.

James E. Cain vs. Bettie W. Cain.

COUNTY CRIMINAL COURT:

Ray Prince, plea of guilty to two charges of illegal sale of intoxicants, $123.50 fine and costs in each case.

Bobby Huffman, plea of guilty to charge of driving while intoxicated, $73.50 fine and costs, three days in jail, six months drivers license suspension.

WARRANTY DEEDS RECORDED:

Harry C. Trentman, Tarrant County, to William L. Lyons, lot 9, block 8, Boothe-land subdivision, except minerals.

Harry C. Trentman, Tarrant County, to William L. Lyons, lot 10, block 8, Boothe-land subdivision, except minerals.

Mr. and Mrs. Hugh Boren to A. C. Jones lot 1, block 2, Chambers addition.

Mr. and Mrs. J. J. Tatum to Mr. and Mrs R. A. Hicks, lot 23, block 4, Noble Heights addition, except minerals.

Jerald Smith to Mr. and Mrs. Charles B. Fagans, lot 3, block 3, second section of Martin addition, except minerals.

NEW VEHICLES REGISTERED:

Lewis & Melton Furniture and Appliance from Snyder Motor Mart, 1958 Dodge pickup

D. C. Walker from Wilson Motors, 1959 Ford four-door.

Oliver Burnham from Wilson Motors, 1959 Ford.

Williams Ranch from Eiland Motor Co., 1959 GMC pickup.

A. T. Powell, Hereford, from Dupree Motors, 1959 Rambler station wagon.

R. H. Odom, Jr., from Eiland Motor Co., 1959 GMC pickup.

C. N. von Roeder from Horace Holly Motors Abilene, 1958 Chrysler four-door.

H. A. Colwell from upree Motores, 1959 Rambler four-door.

Harry P. Redwine from Dupree Motors, 1959 Rambler two-door.

L. V. Rasco from Lamb Chevrolet Co., 1959 Chevrolet pickup.

CARDINALS

Continued From Page One

confined since Saturday night.

The end of each pair of ballots was accompanied by wild confusion over the smoke signs.

After every two votes, the ballots are burned in a stove inside the chapel. If a pope has been elected, the papers are burned alone and white smoke is supposed to spiral from the chimney. If there has been no election, a handful of damp straw is added and black smoke is supposed to come out.

Something went wrong Sunday. After the morning ballots, a cloud of white smoke shot up just before noon, and many in the crowd of about 60,000 in the square sent up shouts of joy. In a moment the smoke turned to gray and finally black.

A throng of nearly 200,000 in the square awaited the second signal at nightfall.

This time white smoke rolled out the chemney for fully five minutes.

"A pope is elected," declared the Vatican radio. News agencies sent the word around the world. The crowd cheered and waved handkerchiefs.

Even Vatican officials were fooled. Callori di Vignale, governor of the conclave, and Sigismondo Chigi, hereditary marshal, hurried to take up the positions assigned them following election of a pope.

MOVING TECHNIQUE—The playhouse of Cathy Seymour, 7, of Fort Worth, Tex., gets a lift via a 75-foot crane enroute to a new location. When her family moved they found a fence blocking all land exits for the playhouse. Since they promised that the playhouse would be moved also, the crane was the only solution.

Demos Challenge Nixon's Claims

MINNEAPOLIS (AP) — Vice President Nixon's claim that there has been a dramatic upsurge in Republican strength in the congressional campaign drew a Democratic challenge today.

Rep. Eugene McCarthy, contesting GOP Sen. Edward J. Thye, said Nixon was whistling in the dark with a statement Sunday night that there had been a striking shift in voter opinion in the last 10 days.

"If this has happened, no one but Nixon has been able to discern it," McCarthy said in an interview. "I have been campaigning four months and there is nothing to indicate a change in the Democratic tide."

Minnesota is regarded in the Republican camp as one of the states where the GOP may be able to stem the Democratic current that seems likely to increase the latter party's hold on both houses of Congress.

Local observers count Democratic Gov. Orville Freeman as a sure bet for re-election over his Republican opponent, George Mackinnon.

Nixon said anybody who tries to predict the outcome of this and other races across the nation at this point is likely to "find himself as confused as a beginner with a hula hoop." He said polls which predict a Democratic victory reflect conditions of 10 days ago, not now.

"It is in these last 10 days," Nixon said, "that I personally have witnessed the most striking shift of voter opinion that I have ever seen in any political campaign."

With this in mind, McCarthy said he wondered if Nixon got his information on Minnesota in South Dakota and Nebraska — the two states where the vice president campaigned Saturday.

Wolfe Entries Place In Photo Competition

Chuck Wolfe, operator of the Wolfe Studio here, had a first and a second place entry in competition at the quarterly meeting of the Panhandle Professional Photographers Assn. in Amarillo over the weekend.

Wolfe had seven direct color photographs accepted for hanging in the competition. His aerial shot of the Sunray-Midcontinent gasoline plant took first place in the commercial division, and a portrait entered by Wolfe took second place in that division. In the Portrait were Gregg and Chris Mahoney, children of Mr. and Mrs. Cecil Mahoney, 2104 Fortieth Street.

On the program at the session were E. H. Peterson of Eastman Kodak, and Ernie Bickerton of Tulsa, Okla. John Blackstock of Stamford is president of the association, which has members in West Texas, Western Oklahoma, Souther Colorado and Eastern New Mexico.

Seventh Goat Dies In His Own Blaze

Peter Bower sold six of his seven goats last week when he found them nibbling on electrical wiring in the barn.

A fire Sunday destroyed the barn. Damages were estimated at $8,000.

Bower said the seventh goat probably started the blaze by chewing on the wires. It died in the fire.

Wimberly Service Held Here Today

Funeral services were held at 2 p.m. today for Robert E. Wimberly, 74, Route 1, retired farmer who died here Saturday.

The Rev. Robert Owens, pastor of the First Assembly of God Church, officiated at services at that church. Burial was in Snyder Cemetery under direction of Bolger Funeral Home.

Pallbearers were G. F. Hembree C. A. Sullivan, M E. Davis, Carl McCormick, F. R. Williams, and Jake Leach.

Theodore Roosevelt's Birthday Observed

NEW YORK (AP) — One hundred years ago today, Theodore Roosevelt drew the first breath of a life destined for greatness.

The 100th anniversary of his birth will be commemorated at civic observances throughout the country as a year-long centennial celebration reaches its climax.

The celebration began a year ago under direction of the Theodore Roosevelt Centennial Commission, which was established by act of Congress.

Weekend Violence Claims 23 Lives

By The Associated Press

Weekend violence in Texas killed at least 23 persons. Traffic killed 16.

Raymond Parr 41; his wife, Mrs. Uldean Parr, 41, and their sons—Billy Ray, 6, and Timothy, 10—were killed when the Gasoline tank on a pickup truck exploded after a collision near La Marque. The auto driver, J. D. Langford, 48, of Channelview, escaped serious injury.

Gaylone Woodrom, 3, and Sandra Gillikin, 5, were believed drowned on Lake Houston Sunday after the boat in which the two children were riding capsized. The Woodrom child was from Houston and the Gillikin girl from San Antonio.

Police blamed a tire blowout for overturning a car in which Mrs. Mary Green, 22, of Freeport and Miss Pattie Dizmang, 18, of Clute died Sunday near Angleton. The driver, Charles Ware, 27, of Freeport suffered critical injuries.

George Melton, 50, was found fatally shot Sunday with a pistol beside him in a Paris hotel where he lived.

Woodrow Siler of Kermit died Sunday in a head-on collision of two cars 15 miles east of Kermit near the West Texas village of Notrees. Leonard Thompson, 21, also of Kermit, was taken to an Odessa hospital in a critical condition.

D. W. Miller, about 57, manager of a cotton oil mill in Terrell, was found dead Sunday night on a south Dallas street. Officers said he apparently had been beaten and robbed.

Charles Boatman, 54, Dallas, was killed Sunday in the crash of his auto and a truck near Irving.

Wayne Bybee, 35, of Lockney, died Sunday of injuries suffered when his pickup truck collided with a car 2 miles east of Plainview.

Charles Pritchett, 30, driving alone, was killed in a headon crash five miles south of Denton early Sunday. One Denton woman, Lois Thompson, was reported in a critical condition. Another, Ladeane Bodovsky, was seriously injured. Pritchett's car caught fire, highway patrolmen said.

Moses Westmoreland, 42, of Carthage was killed Saturday when his car overturned six miles west of west station, about 35 miles north of Waco.

HOSPITAL NOTES

COGDELL MEMORIAL

ADMISSIONS — Dwight Calloway, 321 Thirty-fifth Street; Darrell McDorman, 1107 Thirty-first Street; Henry Lofton, 3722 Avenue U; Velma Hillhouse, Box 1168; Emmett Autrey, Ira; Marionette Baze, 1411 Avenue S; Audry Watson, 316 Twenty-fifth Street; Eloise Kelly, Gen. Del.; Clarence Williamson, 3103 Austin; Joyce Hobbs, 405 Thirty-fourth Street; Lorita Clinkenbeard, Route 3; Elizabeth Wall, 304 Thirty-fourth Street; Cecil Galyean, 511 Twenty-seventh Street; Tina Ann Scott, 01 Twentieth Street; Maude Akers, Route 2; Nora Eubank, 3009 Forty-first Street.

DISMISSALS — Dwight Calloway, 321 Thirty-fifth Street; Nellie Mebane, Route 1; Bobby Bishop, 1510 Avenue R; Don Groom, Lubbock Highway; Eva Heath, 1906 Thirtieth Street; Melba Sturdivant, Hermleigh; Gertrude Adams, Route 1; Lena Ainsworth, Arah Route; Wayne Berry, 601 Twenty-ninth Street; Mrs. Donald Fritz and baby, 2206 Forty-first Street; Ruth Brown, Snyder; Marionette Baze, 1411 Avenue S; Bonnie Lyons, Snyder; A. C. Blackerby, 3209 Avenue V; Robert Farr, Odessa; Mrs. R. L. Sessions and baby, Avenue M; Miles Eckert, Fluvanna; J. D. Boyd, 2902 Avenue F; Janie Guy, 2205 Thirty-second Street; Myrtle Johnston, 706 Sixteenth Street; Darrell McCorman, 1107 Thirty-first Street; Kenneth Parker, 110 Canyon; Henry Lofton, 3722 Avenue U; Annie Landrum, Fluvanna.

TODAY'S MARKETS

FORT WORTH (AP)—Hogs 800; off 25; choice 19.00-25.

Cattle 3,500; calves 1,000; steady except some cows 25 or more lower; stockers stronger; good to choice steers 24.00-26.00; lower grades 17.00-23.00; fat cows 18.50-20.00; good to choice calves 24.00-26.50; lower grades 16.00-23.00; medium to good stock steer calves 27.00-31.00; heifer mates 25.00-27.00.

Sheep 1,200; steady to weak; no early sales.

NEW YORK (AP)—Cotton was 15 cents a bale lower to 30 higher at noon today. December 36.11, March 36.60, May 36.34.

STOCK AVERAGES

Compiled By The Associated Press

	Indust	Rails	Utils	60 Stks.
Prev. day	290.9	126.9	85.4	197.6
Week ago	293.9	125.0	85.9	198.6
Month ago	286.8	123.7	84.3	194.5
Year ago	233.4	91.5	68.5	156.0

BIRTHS

Mr. and Mrs. Marvin Hobbs, 405 Thirty-fourth Street, are parents of a six-pound, four-ounce son, born at 6:11 p.m. Saturday in Cogdell Memorial Hospital.

A daughter weighing seven pounds, 14 ounces was born at 9:20 p.m. Saturday in Cogdell Hospital to Mr. and Mrs. Milton Wall, 304 Thirty-fourth Street.

Born at 3:35 a.m. yesterday in Cogdell Hospital was a seven-pound, seven-ounce daughter to Mr. and Mrs. Earl Clinkenbeard, Route 3.

Hardware Merchant Dies In Houston

HOUSTON (AP)— William Cortes, 77, head of Bearing-Cortes Hardware Co. and a member of one of Houston's oldest families died yesterday.

Cortes was born in Galveston, but came to Houston when his father moved here in 1885 to found Bering-Cortes Hardware.

CRMWD Suit Filed To Seek Water Rights

STANTON (SC) — A suit by which the Colorado River Municipal Water District seeks to acquire water rights under 1,559.5 acres of the E. B. Dickenson ranch by condemnation was filed here Saturday.

County Judge Jim McCoy set Nov. 4 as the hearing date and named M. L. Gibson, Milt Yater and Ray Glasscock as the special commissioners in the proceedings.

The district, in its petition filed in County Court, is seeking to obtain rights to develop water wells in an area immediately north of its pumping station in central Martin County.

Negotiations, the most recent extending over a period of approximately a year, had proven unsuccessful.

No surface rights except for well exploration, development and production are sought. The right of owner to develop 20-gallon per minute wells is reserved.

Earlier, Charles Perry, Odessa, president of CRMWD, said that the failure of negotiations with E. B. Dickenson, long time prominent rancher in Martin County, had brought the district reluctantly to the point of seeking to secure water rights through exercise of the right of eminent domain. The water will be needed for municipal purposes, particularly to meet seasonal peak demands.

The CRMWD has several wells south of the area involved in the suit and has been producing from them since 1952.

After several conferences with district officials and one with the board, Mr. Dickenson said he preferred not to have his pastures developed. After the special commissions have entered an appraisal, either or both sides may appeal from the findings if they are not satisfied.

County Court Jury Deliberating Case

A county court jury was deliberating at noon today in a criminal case and was expected to be through shortly after noon.

The trial was that of George Alexander, charged with driving while intoxicated.

Those on the jury were Mrs. James H. Farr, Mrs. Martin Murphy, Gilbert Fields, Bernard Gleason, O. B. Jackson, and W. N. Hairston.

Prosecutor was George Killam, county attorney. Alexander was not represented by counsel.

Judge Edgar Taylor instructed the jury panel to be in court again at 9 a.m. Thursday.

It's easy to prick the pastry for a pie shell (before baking) if you first flour the tines of your fork.

Always test jars with rubbers. You can do this by half filling the jars with water, sealing and turning upsidedown. Watch for leakage.

BLADDER WEAKNESS

If worried by "Bladder Weakness" (Getting Up Nights or Bed Wetting, too frequent, burning or itching urination), Secondary Backache and Nervousness, or Strong Smelling, Cloudy Urine, due to common Kidney and Bladder Irritations, try CYSTEX for quick help. Safe for young and old. Ask druggist for CYSTEX. See how fast you improve.

SNYDER THEATRES PRESENT TODAY:

PALACE—"LA PARISIENNE"
Farce Comedy In Color
Starring Brigitte Bardot

STARLITE—"TANK FORCE"
1st Run Drama
With Victor Mature - Leo Guinn

SECOND FEATURE

"HONGKONG AFFAIR"
1st Run Action Drama
With Jack Kelly - May Wynn

Big Dome Lounge
San Francisco Chief

Santa Fe
The Chief Way

Only $44.01 PLUS TAX

in chair cars one-way to SAN FRANCISCO
(Los Angeles one-way $33.92)
on this "more-to-enjoy" route all the way!

J. R. GREEN, Agent
Snyder, Texas

Ask about the economical Family Rates and the generous baggage allowances.

BOWL FOR FUN!
OPEN LANES EVERY NIGHT!
League Night (Monday)
Open 12 to 12
2403-25th St.
HI 3-9238

HELD OVER! FIRST RUN - SNYDER!

CANYON DRIVE-IN THEATRE

TENNESSEE WILLIAMS' PULITZER PRIZE PLAY NOW ON THE SCREEN!

SECOND FEATURE

"FORT MASSACRE" Starring Joel McCrea

OPTOMETRY: The Art and Science of Visual Care

You can be SURE . .

that there is a never-ending research into the problems of vision.

For instance, research conducted at Purdue University shows that some nearsightedness comes from too much visual tension, in reading and studying, in the early school years. And, that temporary preventive bifocal or training lenses can, in many cases, reduce that tension. Thus, nearsightedness may be halted or even prevented.

Cooperate with your professional optometrist if he prescribes preventive bifocals for your child. He is practicing preventive vision care.

THIS MESSAGE PRESENTED IN THE INTEREST OF BETTER VISION BY

CANYON REEF OPTOMETRIC ASSOCIATION

Drs. Blum & Nesbit, Snyder
Drs. Majors & Bowen, Sweetwater
Dr. Jack Lewis, Sweetwater
Dr. John Cox, Sweetwater

AFFILIATED WITH THE TEXAS OPTOMETRIC ASSOCIATION

Copyright, 1958—TEXAS OPTOMETRIC ASSOCIATION

HALLOWEEN CARNIVAL—Parent and teachers of the Junior High School will present a colorful and fun filled variety show tomorrow night at the school auditorium in conjunction with the Halloween carnival which will start at 5:30 p.m. Pictured above is a quartet that will appear, from left to right are: George Murry, Robert Kessler, Byron Taylor, and Ralph Laswell, accompanied by Mrs. Nan Lee. The public is urged to attend this event sponsored each year by the P-TA. (Lee Watson photograph)

NAMED SWEETHEART—Judy Milton, daughter of Mr. and Mrs. Walter R. Milton, 3726 Avondale, has been named Sweetheart of the Vocational Industrial Club of Snyder High School. Miss Milton is a senior and reporter of the club, an honor roll student, member of the Spanish Club three years, Library Club, on the annual staff and a three year band student.

NEWS FROM CHINA GROVE

By MRS. N. F. HALL

Mrs. T. J. Webb attended the Women's Missionary Society at the Methodist Church at Dunn Monday.

Mr. and Mrs. Jack Merket, Cynthia and Betsy Ann of Colorado City are spending this week with his parents, Mr. and Mrs. Jim Merket.

Mr. Jackie Dee Pylant of Camp Chaffee, Ark., spent the weekend with his wife, Mrs Joan Pylant, she will return with him to make her home there.

Mr. and Mrs. Arlis Cotton and children of Buford, visited Mr. and Mrs. T. J. Webb, Monday.

Mr. L. L. Seale visited his daughter, Mrs. Pete White of Dunn, Monday.

Mr. and Mrs. Grady White and family of Dunn, visited Mr. and Mrs. C. E. Laster and family Monday.

Mr. and Mrs. T. J. Webb visited Mr. and Mrs. H. T. Coles of Colorado City, Thursday.

Mr. and Mrs. Jess Brown was in Snyder on business, Wednesday.

Mr. and Mrs. Leonard Allen visited Mr. and Mrs. Rocky Allen and baby in Colorado City, Tuesday.

Mrs. Damon Cotton visited Miss Nellie Cotton of Snyder Wednesday.

Mrs. Damon Cotton attended a party at Mrs. Mildred Willis' of Buford, Thursday.

Cut chicken livers in half, dip in flour, then in egg beaten with a little water, and finally in fine fresh bread crumbs. Fry in deep hot fat. Delicious with tomato juice as a dinner starter.

Sells more in Texas...
WOLF BRAND CHILI
then all other brands combined

WOMEN'S CALENDAR

MONDAY

Mein Circle of the First Baptist Church meets at 7:30 p.m. with Mrs. Silas Devenport, 2405 Twenty-seventh Street.

TUESDAY

Cub Scout Pack No. 35 will meet at 7 p.m. at the North Elementary cafeteria.

Woman's Culture Club 2:30 p.m. at Martha Ann Woman's Club Mrs. J. W. Clawson, Mrs. Floy Smith and Mrs. H. L. Wren, hostesses.

Alpha Study Club meets at 3:30 p.m. at Martha Ann Club with Mrs. Bob Melton, hostess.

B&PW Club meets for a dinner meeting at 7:30 at Martha Ann Woman's Club.

Antheneum Study Club meets at 3:45 p.m. with Mrs. Janie Ward, hostess.

Trinity Methodist WSCS tacky party in fellowship hall. Mrs. H. G. Templeton and Mrs. J. P. Pitner, Jr. hostesses.

WEDNESDAY

Altrurian Daughters meet at 2:30 p.m. at Martha Ann Woman's Club with Mrs. Harold Brown hostess.

Snyder Garden Club Flower Show at Martha Ann Clubhouse. Public invited from 3 to 8 p.m.

WSCS of First Methodist Church meets at 10 a.m. to observe "quiet day". Light lunch to be served at noon.

Trinity Methodist WSCS week of prayer program. 10 a.m. at church. Sack lunches.

THURSDAY

Snyder Garden Club Flower Show at Martha Ann Woman's Club. Public invited from 3 to 8 p.m.

SATURDAY

Children's Story hour at Scurry County Library from 9:30 to 10:30 a.m.

SUNDAY

Luncheon at Martha Ann Woman's Club 12 to 1. Reservation deadline 5 p.m. Saturday.

Church Group Attends Meeting

UNION (Spl.) — The Union YWA were guests of the First Baptist YWA Girls Wednesday night for an initiation service.

Refreshments of cake and punch were served.

Union girls attending were Mary Handy, Nelda Steadman, Inice Womble and Martha Davis.

The next meeting of the Union YWA will be on October 29th at 7:30 with Miss Mary Handy.

Mrs. M. Jackson Honored With Party

UNION (Spl.) — Mrs. Murry Jackson was honored Thursday with a surprise birthday party in her home.

Those attending were Mrs. I. T. Huckabee, Mrs. O. B. Lindsey, Mrs. C. A. Ramsey, Mrs. Ralph Odom, Mrs. Woody Worthington, Mrs. Thayne Mebane, Mrs. J. H. Kitchings, Mrs. Troy Bentley and Mrs. Howard Hogue.

UNION NEWS

By MRS. J. B. ADAMS

Rev. Ralph Odom and Mrs. Odom and children have returned from Oklahoma City, Okla. where he attended a jurisdiction meeting of the Town and Country program of the Methodist Church.

Mr. and Mrs. Royce Hogue and Baby Rex, left Friday for their home in Dallas, after spending several days with his parents, Mr. and Mrs. Howard Hogue.

Mrs. Roy Womble was in Odessa Friday attending a WMU Leadership Clinic.

Just Three Polio Shots Are Par For Course

By DOROTHY V. WHIPPLE, M.D.

There are still millions of children in this country who have not yet had polio shots and there are more millions of grown ups under 50 years of age who have not had polio protection.

The United States Public Health Service estimates that there are approximately 50 million people in this country who have received no polio immunization and 15 million who have received only one or two injections, an incomplete course.

Have your children been protected adequately and have you? If you or any member of your family have not had all three polio shots, do go get them right away.

Polio is a terrible disease. It can cause a lifetime of suffering not only for the poor unfortunate vicitm of the disease, but for all his family as well.

We have the knowledge with which to rid our land of this dreaded disease. If everyone would cooperate and take the shots the disease could be practically wiped out. But so long as we have a reservoir of millions of susceptible people in our midst the disease will keep on striking down hundreds of innocent children every year.

Many parents have the shots given to their children but they don't bother about taking them themselves. They feel "Oh, nothing can happen to me.' Such people are the ones who keep the disease alive in the community.

Polio shots are an excellent protection for the individual who takes them. But in addition to this personal benefit another reason for taking the shots is each person's obligation to the community to see that he does everything in his power to help wipe out this disease.

There are other diseases which, in the past, have ravaged the land.

Small pox is an excellent example. It is hard to believe nowadays that this disease was once as common as measles is today. A hundred years ago practically no one grew up without having had smallpox. Many people died of the disease and many who recovered where pox-marked for life. Eventually a method of control was discovered — vaccination against smallpox. Many people gladly took the vaccination but many did not. Some were afraid of it, some thought it nonsense, and many just didn't bother, so smallpox continued to take its toll, even though information was available to wipe the disease out. Ultimately laws were passed in most states requiring smallpox vaccination before a child was permitted to enter school. Slowly and little by little we developed a population resistant to the disease and the disease died out. There are even now a few states in the Union where vaccination is not required. In those states smallpox still occurs.

Now we have a means of wiping out polio. But polio takes its greatest toll among very young children. The most important people to protect are the little children — before the age of school entry. It is not enough, however, just to protect children. In order to rid our land of polio everyone must be made immune.

Our land is a democracy. We do not force people, we present the facts and expect to get intelligent cooperation from each and every one of our free people.

Polio shots are completely safe.

NEWS FROM DUNN

By ELWANDA STEWART

Carolyn Goodlett and Linda Stewart attended the 8th annual convention of District III Teen-age Library Association in Hamlin Saturday. They were among several girls from Snyder High School. Carolyn is district president of the association.

Mr. and Mrs. Harold Wade visited Mrs. Marion Villa in Colorado City, Friday.

Mr. and Mrs. Hack Fargason and children attended the Hermleigh-Silver football game in Hermleigh Thursday night.

Mrs. Booth Slaughter and Angelia Ann of Colorado City, visited Rev. and Mrs. Fred Cox and Julia, Wednesday.

Robbie Jo Johnson of Midland and Mrs. Alvin Mitchell of Anton visited Mr. and Mrs. Walter Brown recently.

Mrs. Grover Lanthripe and Mrs. Thomas Echols attended a WMU meeting in Snyder Thursday.

Mr. and Mrs. Johnnie Wemkin and children of Muleshoe, visited Mr. and Mrs. D. D. Smith and Mrs. Bettie Smith Thursday and Friday.

Recent guests of Mr. and Mrs. Blake Durham included, Mrs. Eulen Koch of Lubbock, Mrs. J. O. Sheid Jr. of Snyder, Mrs. Ernest Bolding, Snyder, and Mrs. Edward Cox of Snyder.

A pink and blue shower honoring Mrs. Charlie West was given in the Dunn community house Tuesday afternoon. Hostesses were Mrs. Mark Holmes, Mrs. Evelyn Durham, Mrs. Graham Smith and Mrs. Fred Cotton.

Marvin Fargason attended the football game between Loraine and Eldorado Friday night in Loraine.

Carol Stewart visited Bonnie Spradlin in Snyder Friday night. They attended the Snyder-Colorado City football game.

Mr. and Mrs. Grover Lanthripe and Mrs. Bettie Smith made a trip to Oak Creek and Lake Sweetwater Friday.

James Bowers of Snyder visited Mr. and Mrs. George Bowers, Saturday.

Mr. and Mrs. Perry Echols visited their son, Tommy Echols and attended the football game between Hardin-Simmons and the University of Wichita in Abilene Saturday.

B. J. Barnes and son Rhody of Snyder visited friends here Saturday. He is the former pastor of the Dunn Church of Christ.

Mr. and Mrs. Steve Nail of Alpine spent the weekend with Mr. and Mrs. L. T. Nail and children.

Linda Hall Honored With Birthday Party

Linda Hall was honored with a party Friday on her ninth birthday. Hostess for the event was her mother, Mrs. Horace Hall, Arah Route.

The children played games previous to opening the gifts. A Halloween theme was carried out in the decorations.

Guests attending included, Terry Adams, Teresa Gray, Phyllis Musslewhite, Buddy Holt, Teddy Morris, Sharon Carter, Linda Horn, Virginia and Teresa Walker, Gina Butler, Melanie McCarter, Nancy Cooper, Gayna Gladson, Paula Pike, Billie Sterling, Doug and Mike Coonrod, Vickie Burney, Clairessa Noel, Reba Patterson and Kathy Krop.

NEWS FROM IRA

By AVA MORAN

Mr. and Mrs. Ben Mosley have been visiting relatives in Huntsville, Conroe, and Houston.

Mrs. Willard Erwin of Hermleigh visited Mr. H. K. Johnson last week.

Mr. and Mrs. H. M. Kruse attended the Oil Show in Odessa Friday.

Mr. and Mrs. H. D. Moreland, Sue, Max and Keith visited Mrs. Ava Moran Sunday evening.

Mr. and Mrs. G. F. Chaney of Loco Hills, N. M., spent the weekend with Mrs. Addie Ashmore and Mrs. V. G. Chaney and boys. Mrs. Ashmore returned home with them for an extended visit.

Mr. and Mrs. Birdwell Burney and children visited the Jack Burney family Sunday.

Mr. and Mrs. John Mayes and Larry, visited relatives in Oklahoma over the weekend.

Mrs. D. E. Clark has a new house, moved in from Lubbock recently.

Mrs. H. F. Smallwood is a patient in the Medical Arts Hospital at Big Spring.

Mrs. F. O. Sorrells of Big Spring spent Wednesday night with Mrs. Ava Moran. She visited with Mr. and Mrs. E. E. Grant, Thursday.

Out-of-town guests at the housewarming for Mr. and Mrs. Marvin Sorrells Thursday night were, Mr. and Mrs. Weldon Watson, Mrs. F. O. Sorrells, Mr. and Mrs. Vollie Sorrells and Mr. and Mrs. Frank Hues all of Big Spring.

Mrs. Ava Moran and Lucille Engle of Big Spring visited over the weekend with Mr. and Mrs. D. Huddle in Lamesa.

Chili Supper To Be Held Tonight

A Chile Supper will be held at East Elementary School under sponsorship of the Parent-Teacher's Association Unit from 5:30 to 7:30 o'clock tonight.

Tickets to the fund-raising event will be 50 cents for adults and 35 cents for children.

Member Texas Optometric Association
Drs. Blum and Nesbit
OPTOMETRISTS
1825 25th St.
Phone HI 3-3992

Mrs. L. Vaughn Hostess To Ira H-D Club

IRA — The Ira Home Demonstration Club held its monthly meeting last Friday in the home of Mrs. Louie Vaughn, president of the club.

The club prepared treats for Halloween fixtures in Friday's meeting. Eleven members were present at the meeting.

Mrs. Mack Kruse, council delegate, reported that the county council had $190 in the bank.

Minutes of the previous meeting were read by Mrs. Howard Sterling, secretary.

Mrs. Ruby Butts, who attended a hat-making school recently, will conduct a hat-making school at the Tri-Community Club House west of Snyder, Nov. 13, starting at 10 a. m. Everybody attending the school is to bring a sack lunch.

Mrs. Vaughn appointed three members to serve on the arrangements committee for the Christmas party. They were Mrs. Billy Calley, Mrs. R. C. Taylor and Mrs. Roy Sallee.

After the adjournment, members present made Christmas candles.

Next club meeting will be held in home of Mrs. Billy Calley, Nov. 14.

Feather Printing
1907 - 25th Street
for all your printing needs
Phone 3-6331

NOTICE
ALL MAKES OF
ELECTRIC BLANKETS
REPAIRED
IN OUR SHOP AT
M & M
Radio-TV & Electronics
Phone HI 3-3793 1910-27th Snyder, Texas

FIRST WITH THE
MOST
NEWS
Of The Snyder Area

YES: MOST OF THE NEWS IN SNYDER AND SCURRY COUNTY IS PUBLISHED FIRST IN THE SNYDER DAILY NEWS.
YES: YOUR SNYDER DAILY NEWS CARRIES MORE NEWS ABOUT THE SNYDER AREA THAN ANY OTHER OUTLET.
YES: YOUR SNYDER DAILY NEWS HAS FULL COVERAGE ON STATE, NATONAL AND INTERNATIONAL EVENTS . . . NOT MERELY THE HEADLINES AND HIGH SPOTS, BUT DETAILED ACCOUNTS.

The Snyder Daily News
Where News Coverage Of The Snyder Area Originates
READ IT FOR YOURSELF!

OUR VIEW

The Atlantic Alliance

THE CORPUS CHRISTI CALLER:

A call for a new purpose and a new direction for the North Atlantic Treaty Organization has been sounded by Drew Middleton, writing from London for the New York Times. As a military alliance NATO has been overtaken by scientific developments, leaving a political purpose as its most viable excuse for being, Middleton concludes.

"Given continued progress on both sides in making nuclear weapons of greater power and in perfecting more efficient means of delivering them, the attractions of neutrality are bound to grow even among the staunchest of allies of the United States in NATO," Middleton wrote. "This is the real problem of the Atlantic Treaty, unacknowledged but not unrecognized by thoughtful officials all over Western Europe."

The problem of neutrality is even of more concern to the United States in the Far East, than in Europe, of course. Most of the newer nations in the Far East and in Africa are determined to stand apart from the great power struggle. It is an instinctive reaction, arising both from fear of the consequences of World War III as an ally of either East or West and from the vital necessity of strengthening the economic and social fabric of their relatively primitive beginnings.

Our military posture in Europe has become irrelevant. Divisions and air wings may not be obsolete, but their obsolescence in any great power war is only too apparent. But it is important to every member of the Atlantic alliance to preserve the political and psychological strength of this union. It serves as the rallying point for a vital community of interest in the field of economics and ideology. Political strength in union is of paramount importance in the difficult years that lie ahead for western civilization.

Pushbutton Plane Passes Its Tests

(EDITORS'S NOTE — The Air Force took a general off the waiting list to permit Associated Press Aviation Writer Vern Haugland to become the first newsman to fly in the new F106, a plane termed "a missile with a man aboard.")

By VERN HAUGLAND

TYNDALL AIR FORCE BASE, Fla. (AP)—The new Convair F106 interceptor — the nation's nearest approach to a pushbutton war plane—plunges into its takeoff run like a startled race horse in a headlong runaway.

It flings itself along the runway to a speed of well above 100 miles an hour within seconds, then leaps into the air.

A two-million-dollar 30,000-pound monster of metal, fuel, electornic brains and possibly atomic weapons, it raises its tapered nose and climbs skyward at an angle of almost 45 degrees.

The all weather interceptor readily exceeds twice the speed of sound and operates effectively at altitudes over 50,000 feet.

The controlled fury of its Pratt and Whitney J75 jet engine puts it among the world's fastest and deadliest aircraft.

In giving the public its first look at the F106B in flight, the Air Force made public some hitherto closely guarded facts.

Rex Warden, a former ADC jet pilot now serving as chief of the S106 program for Convair division of General Dynamics Corp., said so far as he knew no other civilians except test pilots had flown in the F106. It is still in its test program and is not to become operational with the air defense command until next spring.

The single-place F106A and the two-place F106B are being produced under a one-billion-dollar program that also includes the semi-automatic armament control system.

Lt. Col. William Price, Air Force project officer, said the Defense Department first ordered the coordinated electronic equipment and weapons system and then bought the airplane to wrap around it.

"This is the first plane to carry a digital computer," Price said. "Actually it is a missile with a man aboard for specialized functions."

Price explained that in operation, the pilot merely takes the plane off the ground, then in effect folds his arms and lets the electronic equipment carry it through the mission.

The system computes the exact path of flight, automatically prepares the missiles for launching and at the precise instant for a kill releases the missiles to track down and destroy the target.

Little Red School Is Out Of Style

OWENSBORO, Ky. (AP) — The little red schoolhouse was never like this.

The new two-million-dollar Daviess County High School, formally dedicated Sunday, includes:

Air-conditioning in all 90 rooms, a 1,000-seat auditorium with upholstered seats, a hat check room, a patio, big mirrors in the hallways, skyglass, a complete laundering service in the athletic department, parking lot for 750 cars, acoustical ceilings and walls, a gym with electrical partitions so boys and girls can use it at the same time and 57 acres of campus, including practice fields for football and baseball.

Classes began in September.

Motel Is Robbed

WACO (AP)—A gunman held up the manager of a motel here early today. Manager Cecil Epp said he gave the bandit more than $1,300 from the office safe, but said the gunman dropped $246 while fleeing.

6 States To Vote On Right-To-Work

By JAMES MARLOW
Associated Press News Analyst

WASHINGTON (AP) — This is an ABC on the argument over right-to-work laws which ban the union shop. Eighteen states have such laws now. In six other states, voters will decide Nov. 4 whether they, too, want such laws.

The Taft-Hartley Labor Act of 1947, like the Wagner Act before it, recognizes the right of employes to organize a union to bargain with their employer. But it outlaws the closed shop, under which every employe and every new one hired must be a union member.

T-H permits the union shop where a union and employer agree. This provides that every employe must join the union and every new employe must join within 30 to 60 days of being hired. In a union shop anyone who quits the union loses his job.

But there's a gimmick in T-H on this: it says states can pass laws forbidding the union shop. In the 18 states which have already done so this anti-union shop legislation has become known as the right-to-work law.

Here are the 18 with such laws: Alabama, Arizona, Arkansas, Florida, Georgia, Indiana, Iowa, Mississippi, Nebraska, Nevada, North and South Carolina, North and South Dakota, Tennessee, Texas, Utah, and Virginia

Here are the six in which the right-to-work proposals are a real issue in this year's campaign: Ohio, Kansas, Colorado, Idaho, Washington, California.

Generally, business backs the right-to-work laws while organized labor is the main opponent. There are arguments for and against a union shop.

Against it are these arguments:

1. That in a free society a worker should not have to join a union against his will. Some men have strong principles against union membership—at least for themselves. Some believe that by their own initiative they can get more benefits than are obtainable through a union.

2. That union members may some day get disgusted with their union and want to quit. They know they can't quit where there's a union shop without losing their jobs.

3. That where there's a union but membership is not compulsory the union leaders will be more responsive to the members than where members, as in a union shop, can't quit in protest.

4. That with everyone compelled to join a union—and lose his job if he quits—the door is open for corrupt deals between crooked union leaders and employers. For example: by agreeing on a substandard contract that flimflams the rank-and-file union members.

For the union shop are these arguments:

1. That right-to-work laws weaken, if they do not wreck, unions. For example:

A. In a shop less than 100 per cent organized, a union's strength is less than it might be in bargaining with an employer.

B. In such a place the value or effectiveness of a strike or strike threat — to force an employer to meet the union's demands—is greatly diminished when he knows not all his employes will walk out and shut down his shop.

C. Anti-union shop laws enable an employer to try to wreck a union when, in hiring new employes, he takes on only those opposing unions until they outnumber the union members.

2. That all employes in a group, both union and nonunion, share the benefits won by collective bargaining and thus should have to share the union's expenses by paying dues.

3. That those who believe they can do better by themselves without a union are misguided because a man dealing singly with an employer can't get what a union can bargaining collectively and with the force of numbers.

4. That there's no reason why union leaders should be indifferent to the members' desires, or make deals with the employer at the expense of the rank-and-file members, if the members are alert, go to meetings to see what's going on, and through the democratic process of elections throw out the leaders who betray them.

(A glaring argument against No. 4 is the corruption in the Teamsters' Union, although evidence of such corruption in unions in general has been very small.)

London Barbers Caught In Pinch

By HAL R. COOPER

LONDON (AP)—Barbers Harry Norman and Jack Peaman have made a move which caused them severe fear and trembling. They raised the price of a haircut to 35 cents, from 28.

"It may run us out of business," said Harry, "but we couldn't go on the way we were."

Norman and Peaman have a typical small British barber shop in northwest London, the persistent postwar rise in the cost of living has caught them short. It's a lucky week when they net as much as $25 apiece.

The reasons the two barbers give for their price increase run about the same as those of their American counterparts when they jacked up prices to $1.50 or more.

"Everything else is up — rent, gas, the electricity, hair oil, soap," said Harry. "It was either put up our price or take down our pole. All we know is hair cutting, so we put up the price."

"Even if it costs us customers, we may do a little better because the tips are bigger," said Jack. "We used to get mostly sixpence tips. Now we get quite a few shillings." Sixpence is 7 cents, a shilling 14.

"We've lost some customers, all right," Harry said bitterly. "One of our regulars comes in the other day and starts to take off his raincoat. His eye falls on our new price list.

"He shrugs his shoulders back into his coat, turns around and walks out without even saying good morning."

"Another one who quit us said he could get a haircut right in the neighborhood for a shilling," Jack chimed in. "He can, too. Cutthroat competition. Barbers working on shops downtown cut hair at home after hours for anything they can get. Beer money."

Jack, 54, started out as an apprentice at the age of 13.

"Haircuts were sixpence in those days," said Jack. "But sixpence in those days would buy more than the two shillings sixpence we charge now."

Crossword Puzzle

ACROSS
1. Sepulcher
5. Beam
8. Extinct bird
12. Operatic air
13. Rubber tree
14. Tied
15. Gave for a time
16. Huge wave
17. Rattan used for wicker-work
18. The choicest parts
20. Walking sticks
22. Chosen
24. Salt of nitric acid
26. Reposes
30. Forever
31. Sacred song
33. Hawaiian food
34. Persian fairies
36. Tars
38. Renegade
40. Apart from
43. Of the teeth
46. Miscellany
47. Tiny
49. Calamitous
50. Rhythmic swing
51. Blunder
52. Always
53. Trees
54. Legal action
55. Harvest

DOWN
1. Yarn
2. Russ. cit.
3. Preacher
4. Baseball player
5. Apples
6. Malt drink
7. Leaven
8. Determine
9. Elliptical
10. Hollow
11. Individuals
19. Passed, as time
21. Destructive ant
23. Stop
24. Short sleep
25. Supreme Commander of World War II
27. Frolicsome
28. Rocky point
29. Little girl
32. Pantries
35. Fools
37. One who loans money
39. Drain
40. Philippine knife
41. Charles Lamb
42. Fine fabric
44. Region
45. Plant secretion
48. Sooner than

Solution of Saturday's Puzzle

A	L	A	E		O	U	S	E		R	I	A
C	O	N	V	E	R	S	A	T	I	O	N	S
I	N	T	E	N	D	E	D		B	O	T	H
D	E	E		S	E	R		R	I	M	E	
			O	U	R		W	A	S		R	E
A	D	D	L	E		H	A	Y		F	I	D
W	I	E	D		V	E	X		M	O	O	D
I	V	Y		F	O	X		C	A	R	R	Y
D	I		T	O	W		T	E	W			
S	D	R	A	B		A	W	N		M	O	A
R	E	A	R		E	V	I	C	T	I	N	G
I	N	C	O	N	V	E	N	I	E	N	C	E
O	D	E		O	A	R	S		E	K	E	D

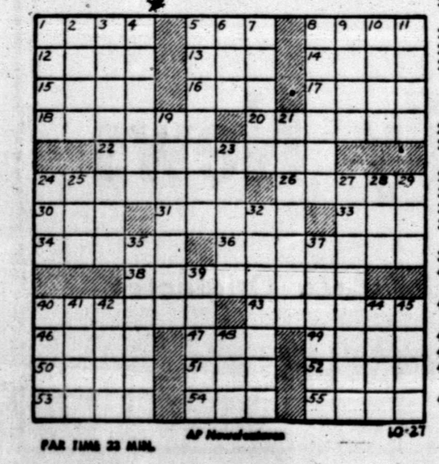

PAR TIME 23 MIN. AP Newsfeatures 10-27

DENNIS THE MENACE

'MOM, WOULD YOU MIND TURNIN' THE TV ON?'

MISS YOUR PAPER?
DIAL
HI 3-5486

JOE PALOOKA

MARY WORTH

THE SAINT

KERRY DRAKE

LITTLE LULU

DIXIE DUGAN

FERDINAND

GRANDMA

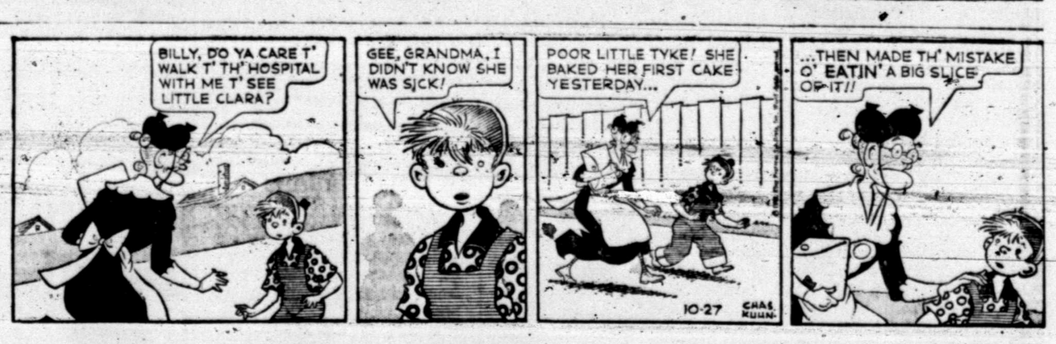

REX MORGAN

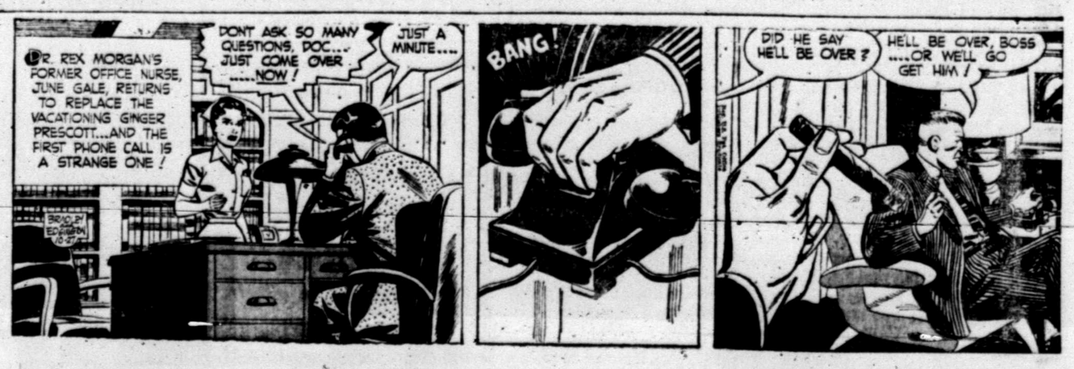

BUCKIN' THE LINE

By BUCK FRANCIS
News Sports Editor

GUESS WE ALL LEARNED something from Friday's Tiger-Colorado City game. That is 'never under-estimate your opponent."

We've learned this lesson time and again since we've been following football but is seems that we forget what we have learned. This is the first time since we've been following the Tigers that they have been "upset" if you want to call a tie game an upset.

Oh, maybe the Tigers have lost games where they were slight favorites, but what we're referring to in the upset category now is losing (or getting tied) in a game that everyone figured was "in the bag."

We'll accept part of the blame for everyone taking Colorado City lightly. Although we never ran the Wolves down, we didn't exactly "build them up."

So many derogatory remarks were made about the Wolves in other papers, though, that it was only natural for the Tigers to regard the Wolves lightly. One paper stated that the Tigers could name their own score against the Wolves.

Such a statement as this only "fires up" the underdog and causes a "let down" to the favorite.

We, like everyone else, thought all the Tigers had to do to beat Colorado City was to show up.

Could Have Been Worse

Well, it could have been worse. The Tigers didn't lose, you know.

The Bengals are still in the same boat as they would have been had they won. The Black and Golders can still capture the 3-AAA flag by winning their three remaining district games regardless of how the other teams fare in their other games.

The big test, of course, is the upcoming game with the district favorite, Sweetwater, next Friday night at Sweetwater.

The Tigers, to be sure, had their pride hurt last Friday night, but you can rest assured the Bengals will be making an all-out effort to restore their pride and regain lost prestige in Sweetwater Friday.

We urge all Tiger fans to continue your splendid support of the Black and Golders and follow the Tigers enmasse to Sweetwater Friday.

Tigers Weren't Alone

There were upsets galore in the college ranks and some were just as far out of the question as the tie game here was.

Perhaps the biggest upset of them all last week was Kansas' 14-9 win over Tulane. Tulane, only a week before, had knocked off undefeated Navy, 14-6, who had been ranked in the top 10 all season.

Kansas, prior to Saturday's game with Tulane, had only a 7-0 win over lowly Iowa State to show for in five starts. The Jayhawks had been routed by TCU, 42-0, Oklahoma, 43-0 and Colorado, 31-0.

Tulane, quite probably, was still celebrating their victory over Navy when they met Kansas and consequently they were jolted by the Jayhawks.

Then Howard Payne wasn't given a "chinamn's chance" of beating Lamar Tech last week, either but the Yellow Jackets turned the trick, 24-19. Lamar sported an unbeaten record before meeting HPC while the latter had won only one game in six outings.

That football certainly takes some funny bounces at times.

Don't forget the Quarterback Club meeting has been changed to tonight. Let's have a big turnout. The SWC Highlight Film of 1957, sponsored by Humble Oil, will be shown tonight.

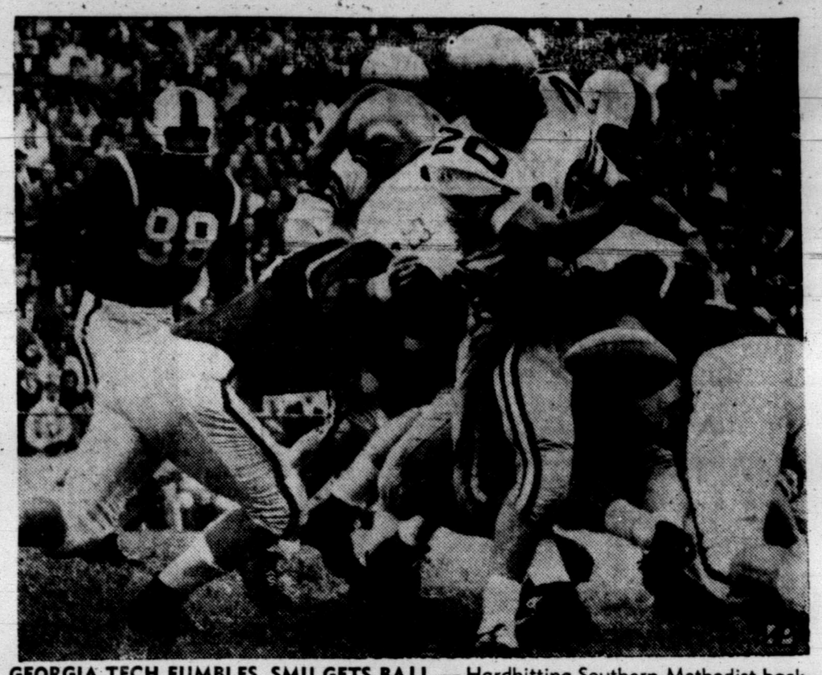

GEORGIA TECH FUMBLES, SMU GETS BALL — Hardhitting Southern Methodist back Ken Lowe, 14, and center Major Rising, 53, send the ball spinning out of the arms of Georgia Tech back Frank Nix in their game at the Cotton Bowl in Dallas. Southern Methodist back Billy Polk pounced on the fumble. The action took place during the first quarter as Nix attempted to go through guard. (AP Wirephoto)

Tigers Pin Hopes On Mustang Tilt Friday

The Tiger footballers, stunned by the 12-12 tie Friday night with Colorado City, will be on the rebound this Friday night when they do battle with arch rival Sweetwater at Sweetwater.

Sweetwater, the heavy favorite to clinch the district crown, opened its conference slate with a 26-0 victory over Lamesa last Friday while the Tigers were being held to a deadlock with Colorado City.

The Tigers must win Friday night to retain their hopes for the 3-AAA title. A Mustang victory would virtually hand the title to the Ponies.

In another 3-AAA game this week, Lamesa journeys to Lake View. Colorado City has an open date.

Tickets for Friday night's Tiger-Sweetwater game will go on sale here Wednesday morning at the Chamber of Commerce office. The tickets will be on sale Wednesday and Thursday afterwhich the unsold tickets, if any, will be returned to Sweetwater to be put on sale at the stadium ticket office Friday night.

Tiger season ticket-holders will get first shot at the Sweetwater ducats Wednesday. The sale will then be thrown wide open Thursday. Hours of the ticket sales Wednesday and Thursday will be 8:30 a.m. to 3:00 p.m.

Although he didn't score against Colorado City, the Tigers' Dick Hayes held his individual scoring lead in 3-AAA with 50 points. There was no change in the next three spots as Larry Marshall of Lamesa, the second leading scorer, with 44 points, and James Parker of Sweetwater, ranked third with 43, failed to score last week. Mickey Mixon of Lake View held down the No. 4 spot despite the fact his team had an open date last week. Mixon has scored 38 points.

Sweetwater holds the lead in team scoring with 173 points with the Tigers next at 134. Lamesa has the best defensive mark in average points per game, the Tornadoes giving up 52 in seven games for a 7.4 average while the Mustangs are close behind with 48 points yielded in six for an 8.0 average.

The Mustangs, by virtue of the win over Lamesa, is the undisputed leader in both conference and full season play. The Ponies have a 5-1 season mark while the Tigers and Lamesa are tied for second with 4-2-1.

Following is the District 3-AAA scoreboard:

DISTRICT 3-AAA STANDINGS

Conference

TEAM	W	L	T	PCT.	PTS.	OPP.
Sweetwater	1	0	0	1.000	26	0
SNYDER	0	0	1	.500	12	12
Colorado City	0	0	1	.500	12	12
Lamesa	0	1	0	.000	0	26
Lake View	0	0	0	.000	0	0

Full Season

TEAM	W	L	T	PCT.	PTS.	OPP.
Sweetwater	5	1	0	.833	173	48
SNYDER	4	2	1	.643	134	120
Lamesa	4	2	1	.643	122	52
Lake View	3	3	0	.500	100	74
Colorado City	1	5	1	.214	36	149

Last Week's Results:

SNYDER 12, Colorado City 12 (tie)
Sweetwater 26, Lamesa 0
Lake View (open)

This week's schedule:

FRIDAY

SNYDER at Sweetwater
Lamesa at Lake View
Colorado City (open)

Leading Scorers:

PLAYER	TD	CONV.	TP
HAYES, Snyder	8	1	50
Marshall, Lamesa	7	1	44
Parker, Sweetwater	6	4	43
Mixon, Lake View	6	1	38
Westmoreland, Lamesa	5	3	36
Scott, Sweetwater	6	0	36
Bryant, Sweetwater	5	2	34
STANLEY, Snyder	4	1	26
Waren, Lake View	4	1	26
Fraley, Sweetwater	3	1	20
Reeves, Lamesa	3	0	18
Lamberi, Sweetwater	3	0	18
Addison, Lamesa	3	0	18
ALLEN, Snyder	2	4	16
Mosley, Lake View	2	2	16
WEAVER, Snyder	2	1	14
Gaither, Sweetwater	2	1	14
MAHAN, Snyder	2	0	12
Womack, Colo. City	2	0	12
Shoemaker, Colo. City	1	2	10
Fielder, Sweetwater	1	1	8
DUBOSE, Snyder	1	0	8
WASTON, Snyder	1	0	6
Richardson, Colo. City	1	0	6
Wiggins, Lamesa	1	0	6
Davis, Colo. City	1	0	6
Shimer, Colo. City	1	0	6
Merket, Colo. City	1	0	6
BROWN, Snyder	0	1	2
MINTON, Snyder	0	2	2
Keel, Lake View	0	1	2
Peterson, Lamesa	0	1	2

After 20 years as an assistant to Karl Schlademan, Francis Dittrich will take over as Michigan State's head cross-country and track coach this fall when Schlademan retires.

College Unbeaten List Cut To Four

By ED CORRIGAN
Associated Press Sports Writer

Only four major college football teams remained in the undefeated-untied charmed circle today and at least one of them must be expelled this week.

Louisiana State and Mississippi, both boasting proud 6-0 records, meet Saturday night in Baton Rouge, La., the team that wins this one should go on to the southeastern conference championship and the host spot in the Sugar Bowl, for neither of these Dixie powers figures to get beaten the rest of the season.

Of the other two unbeaten-untieds—Rutgers and Colorado—the Scarlet from the banks of New Jersey's Raritan River, appears to have a relatively easy assignment against Delaware.

Colorado has a mighty rough assignment. The Buffs play Oklahoma, the perennial kingpin of the Big 8. But the Sooners are human this year (they lost to Texas, 15-14), and the Buffs have as good a club as they've produced in a long time.

Should LSU and Ole Miss happen to play a tie and Oklahoma beats Colorado, that would leave Rutgers in a class by itself as the only unbeaten-untied major team in the nation.

Both LSU and Mississippi had close squeaks Saturday. The Bayou Bombers licked tough Florida, 10-7, while Ole Miss barely turned back winless Arkansas, 14-12.

But their troubles were nothing compared to Army's and Ohio State's, the Nos. 1 and 2 teams in last week's Associated Press poll.

The Cadets could do nothing better than a 14-14 tie with Pitt in a game that was advertised as deciding the Eastern championship, while Ohio State wound up in a 7-7 deadlock against Wisconsin.

Then there were the sad cases of Texas and Northwestern.

The Longhorns, on the basis of their victory over Oklahoma, were installed as solid choices to win the Southwest Conference title. Instead, Rice sidetracked them emphatically, 34-7.

Northwestern, which couldn't win a game last year, had polished off four straight rivals and the rest of the Big 10 was beginning to sit up and take notice. But once-tied Iowa burst the bubble, 26-20, and now is in undisputed possession of first place in the league.

Army plays Colgate this week and Ohio State is at Northwestern. Texas could be in for another rough afternoon against pass-crazy Southern Methodist.

Only Hogs Out Of SWC Title Chase

By HAROLD V. RATLIFF
Associated Press Sports Writer

Rice leads and is in a most favorable position to win the Southwest Conference football championship its second year in a row but only a wild gambler would bet on it.

Saturday Texas, the No. 4 team in the nation, undefeated, untied and basking in the glory of a conquest of Oklahoma, played Rice, an outfit that almost got run out of the park by LSU and Purdue.

Rice lashed the Longhorns 34-7 for the most one-sided Owl triumph in the history of the long series.

Down at Waco Baylor, unbeaten in conference play and really on the move, with the league's top runner and passer, played Texas A&M, a team that had lost three out of five and had taken a 24-8 drubbing just the week before from TCU.

A&M put on a 20-point drive in the last quarter to beat the Bears 33-27.

Now everybody is still in the race except Arkansas, which has dropped four conference games and can't possibly catch up. But Rice has a 3-0 record and gets two of its remaining conference foes at home—A&M and TCU.

TCU is the only other undefeated team in conference play and it might be the big one when these two meet. Except that TCU must play angry Baylor at Fort Worth Saturday.

SMU showed symptoms of gaining the power it was supposed to have in a 20-0 victory over Georgia Tech and the Methodists can climb solidly back into the race Saturday if they beat Texas at Austin. Incidentally, a defeat would just about knock Texas out of contention. It would do the same for SMU.

Texas A&M, which can't afford to lose another, plays Arkansas at College Station Saturday. In view of Arkansas' fine showing against Mississippi last week, when the Razorbacks gave the mightyRebels a great battle down to the wire before losing 14-12, A&M doesn't feel too secure.

Rice is idle this week preparing for its big intersectional game with Army Nov. 8. The Owls probably will be thinking more about Texas A&M, though. The Aggies are Rice's next conference foes.

MILSTEAD TOTAL OFFENSE KING

Hickman Hikes Rushing Lead

By The Associated Press

Baylor's Larry Hickman increased his lead in ball-carrying but teammate Buddy Humphrey found himself tottering before the rush of Texas A&M's Charley Milstead in passing as Southwest Conference football pushed past the half-way mark.

Hickman put on a great exhibition although playing on the losing team as he roamed for 114 yards against Texas A&M in bringing his total for the seasonto 426 on 98 carries. It was 152 yards better than runner-up Billy Pavliska of Baylor.

Milstead threw for 168 yards against Baylor and it put him out front in distance although Humphrey still leads the conference on the basis of completions. Milstead has connected on 41 passes in 69 for 550 yards. Humphrey has completed 51 of 96 for 503 yards.

Milstead not only endangered Humphrey in passing but he padded his lead materially in total offense. The Aggie tailback now has 773 yards on 148 plays, which is 192 yards better than second place Humphrey.

Other big performances also came in ball-carrying and pass-receiving. Jim Mooty of Arkansas rolled up 120 yards against Mississippi to push into the top 10 in ball-carrying for the first time this season. Mooty brought his season total to 217 yards for sixth place.

John Tracey of Texas A&M put on the pass-catching exhibition. He snared seven throws against Baylor and it shot him into the lead with 20 for 254 yards. He replaced Al Witcher of Baylor, who caught only two. Witcher is second with 16 receptions for 167 yards.

Pat Bailey of Rice continued in front in punting with a 40.4-yard average on 20 kicks and Hickman swept into first place in kickoff returns as he brought his total to 162 yards for an average of 23.1.

Jon Few of Texas A&M took over the lead in punt returns with a 10.3 average.

TCU was idle but stayed out front in both team offense, in which it has averaged 332.6 yards per game, and defense, in which it has given up 202.2.

PENN RUNS INTO NAVY'S BIG GUNS—Dick Koze (20) University of Pennsylvania back, runs into a solid wall of Navy blockers and tacklers but picks up three yards against Navy at Franklin Field in Philadelphia. Making the tackle is Jim Dunn, center (54). (AP Wirephoto)

Jim Brown Making Shambles Of Opposition In Pro Play

By MIKE RATHET
Associated Press Sports Writer

Jimmy Brown is mortal. But not by much.

The sensational Cleveland fullback, threatening to send opposing linemen to their nearest psychoanalyst, is well on his way to establishing a host of new National Football League offensive records.

Equally proficient at racing outside or banging away inside, Brown scored four touchdowns Sunday as the Browns outscored Chicago's Cardinals 38-24. The Browns lead the Eastern division with a 5-0 record.

The 22-year-old former All-America from Syracuse University made distinct headway in these departments:

1. Most yards gained one season. —Brown has amassed 815 yards, 180 in 24 tries Sunday. It seems almost certain he will break Steve Van Buren's mark of 1,146 set in 1949 with Philadelphia.

2. Most touchdowns one season —Brown now has 14, only four shy of Van Buren's 1945 standard.

3. Most points one season—this is furthest from Brown's grasp. The Cleveland sophomore has 64 points. The record is 138, set by Don Hutson of Green Bay in 1942. Brown will have to average close to two TDs a game to best Hutson, the great end who also handled Green Bay's conversions.

While Brown was making defensive lines cower, Baltimore's Johnny Unitas was doing the same with the secondary. He tossed two touchdown passes as the Colts, only other undefeated team, remained in front in the Western Conference with a 5-0 mark, whipping Washington 35-10. It was the 20th consecutive game in which Unitas has thrown for a score.

In other games, Chicago's Bears remained in contention in the west with a 4-1 mark, as they defeated San Francisco 27-14; New York moved into second place in the east with a 17-6 triumph over Pittsburgh; defending champion Detroit won its first game of the season, 41-24 over Los Angeles, and Green Bay outlasted Philadelphia 38-35.

Brown scored on dashes of 62, 41, 7 and 2 yards. His second and third TDs, coming in the third quarter, enabled Cleveland to overcome a 24-17 Cardinal lead, effected by Lamar McHan's passing and signal-calling. The Browns' only other touchdown was produced by rookie Leroy Bolden, who scampered 102 yards with a kickoff.

Unitas hit Ray Berry with his scoring passes for 17 and 48 yards before a record crowd of 54,403. Lenny Lyles, the speedy Colt rookie, made his second end zone-to end zone dash as he lugged a kickoff 101 yards.

The Bears won a rough game from the 49ers in which Bear Coach George Halas had a punch thrown at him by a fan. Willie Galimore, the Bears' flashy back, scored twice, first on a 20-yard run and then on a 47-yard pass play. San Francisco went out in front 7-0 but Galimore's first touchdown and a pair of field goals by George Blanda put it out of reach.

New York brought its record to 3-2 by recovering three fumbles by Pitt fullback Tom Tracy and converting two into scores. The Giants scored only once on their own initiative and it was the clincher. Leading 10-6 in the final quarter, quarterback Don Heinrich led a 70-yard march and scored himself from the one. The Steeler points came on field goals by Tom Miner.

National Football League
By The Associated Press

Eastern Conference

	W	L	T	Pct.	Pts.	OP.
Cleveland	5	0	0	1.000	175	101
New York	3	2	0	.600	105	77
Chgo Cards	2	3	0	.400	119	126
Phila.	1	4	0	.200	103	140

Western Conference

	W	L	T	Pct.	Pts.	OP.
Baltimore	5	0	0	1.000	178	94
Chgo Bears	4	1	0	.800	158	101
San Fran.	2	3	0	.400	76	132
Los Angeles	2	3	0	.400	136	133
Green Bay	1	3	1	.250	109	143
Detroit	1	3	1	.250	111	147

Sunday Results

New York 17, Pittsburgh 6
Cleveland 38, Chicago Cards 24
Baltimore 35, Washington 10
Green Bay 38, Philadelphia 35
Detroit 41, Los Angeles 24
Chicago Bears 27, San Francisco 14

Sunday Nov. 2

Detroit at San Francisco
Chicago Bears at Los Angeles
Green Bay at Baltimore
Washington at Pittsburgh
Philadelphia at Chicago Cards
New York at Cleveland

Fan Takes Poke At Bear Coach Halas

By JACK STEVENSON
Associated Press Sports Writer

SAN FRANCISCO (AP) — Papa Bear George Halas arouses animosity among West Coast pro football adherents on a week to week basis.

In the latest episode, an infuriated San Francisco 49er fan tossed a punch at him during halftime Sunday and landed in jail.

That made three straight Sundays that the 68-year-old owner and coach of the Chicago club has become an object of acrimony—first when the 49ers lost in Chicago, then when Los Angeles lost there and finally as the Bears won here.

Three weeks ago San Francisco Coach Frank Albert charged Halas influenced the officiating as the 49ers lost 28-6. Then an assistant Ram coach delcared someone was tapping his telephone conversation to the Los Angeles bench.

And there were general complaints that Halas strayed out of the coaching confines between the 40-yard lines.

With that background the crowd of 59,441 in Kezar Stadium flexed its vocal muscles with mighty boos as Halas and his Bears took the field.

The noise became crescendo in the second quarter with the Bears leading 10-7. Referee Ron Gibbs signaled that 49er Leo Nomellini recovered a fumble by Chicago's Willie Galimore at the San Francisco 24.

Backfield Judge George Smith overruled, saying he had blown his whistle ending the play before the fumble. After a huddle, watched closely by a gesturing Halas at the sideline, the officials awarded the ball to Chicago.

For six minutes the howls of anguish drowned out even the public address system. At the intermission, Albert, Halas and some players conferred with officials at midfield.

As the session broke up, some fans swarmed onto the field and one swung at Halas. Albert pulled the fan away and assistant Chicago coaches threw punches at the assailant before police booked him on a charge of battery. He was identified as 33-year-old William Dunn of Palo Alto, Calif.

Booing continued throughout the game, won by the Bears 27-14 as they stayed in second place of the NFL Western Conference.

In the dressing rooms, 49er President Vic Morabito and Albert apologized to Halas who replied: "You can't help that."

Next stop for the Bears and Mr. Halas—the Memorial Coliseum in Los Angeles for a game with the Rams on Sunday.

BOBBY DODD CLAIMS

Coach Responsible For Violations

FORT WORTH, Tex. (AP) — Bobby Dodd, outspoken coach of Georgia Tech, says coaches like Bud Wilkinson of Oklahoma and Ralph Jordan of Auburn knew what the alumni were doing to get their teams in trouble with the NCAA.

He also says the coaches of institutions that have been placed on probation should be ineligible for any and all honors.

He declares that the Football Coaches Assn. is failing to do a good job of cleaning up the profession because its ethics committee "can't or won't publicly spank its members who have been caught breaking the rules."

These were among the caustic thoughts Dodd left behind him when he took his Georgia Tech football team back to Atlanta following it's 20-0 defeat by Southern Methodist at Dallas. He gave them to Flem Hall, sports director of the Fort Worth Star-Telegram, who carried them in his column today.

Hall quoted Dodd as wanting both the football coaches and the football writers of the country to take a firmer stand against violations of rules of both play and the NCAA.

"The head coach is the man responsible for violations and no one else," Dodd declared. "There has been an effort to shift to blame to the presidents but that's not right. The president is too busy with bigger things to keep up with than with what I'm doing on my recruiting program. The head coach knows what's going on among the alumni, too, and can control it if he really wants to."

Dodd thinks that the Football Writers Assn. should adopt a resolution urging its members to refrain from bestowing any honors on teams of schools placed on probation, refuse to vote for them in the various polls or place their players on All-Conference or All-America teams."

Declaring that Wilkinson knew what his alumni was doing when their actions got Oklahoma in trouble with the NCAA a few years ago and that Jordan knew what was happening when Auburn was "caught four times and now is under a fresh 3-year ban," Dodd said he was disappointed that some Texas paper defended Paul Bryant when he was at Texas A&M College during the time the Aggies were placed on probation.

LSC Race Is Muddled

By The Associated Press

The Lone Star Conference football race is in a mess that'll require at least two weeks to straighten out.

The defeat of Lamar Tech, which had gone through 15 games without a loss, at the hands of lowly Howard Payne is the reason for the trouble.

Now three teams—Lamar Tech, Southwest Texas and Texas A&I—are tied for the lead and East Texas is just a half-step back.

Howard Payne arose on homecoming day to swat Lamar Tech right in the middle of its championship and bowl plans, 24-19. The airminded Yellow Jackets, with Dale Byerly at the throttle, just hadn't paid enough attention to Tech's press clippings.

East Texas walloped Sam Houston 52-0 and Texas A&I nosed out Stephen F. Austin 7-0.

QB MEETING TONIGHT; SWC FILM ON TAP

The Quarterback Club meeting will be held tonight instead of tomorrow night, R. L. Blakely, president, reminded today.

The club voted last week to move the date up a day to avoid conflict with the Snyder Junior High PTA Variety Show set for Tuesday night.

Meeting time tonight will be 7:30 at the high school cafeteria. A feature portion of the program will be the Humble film on the "Southwest Conference Highlights of 1957."

A scout report will be made on Sweetwater, the Tigers' next foe, and comments on the Colorado City game will be made by the coaches at tonights meeting.

The Tiger-Colorado City film will also be shown.

All Tiger fans are invited to attend the meeting.

Pastimes In Sports
By Howard M. Milburn

THE SHORTEST PUNT ON RECORD WAS BY A NAVY PLAYER IN THE NAVY-MICH. GAME OF 1925. A DISTANCE OF ONE FOOT.

Midwest Insurance Agency
1907-40th St. Ph. HI 3-6306

Visual Care At Reasonable Cost!

You do not have to pay excessive prices. We charge only actual cost of lenses and frames—plus fee for examination and fitting of glasses.
Call Today For Appointment

Dawson Optometric Clinic
1906-26th St. Phone HI 3-4503

ASSOCIATED PRESS NEWS IN PICTURES

PLANES ON A 'STRING' — A B66 bomber, left, and two F100 supersonic jet fighters of the U. S. Air Force take on fuel from a flying tanker over RAF station at Biggin Hill, Eng. Planes were taking part in aerial display marking the Battle of Britain.

ARCHERY AID — Hal Groves, a top-ranking bowman, helps string power lines across canyons in the Los Alamos, N. M., technical area by first firing a fishing line.

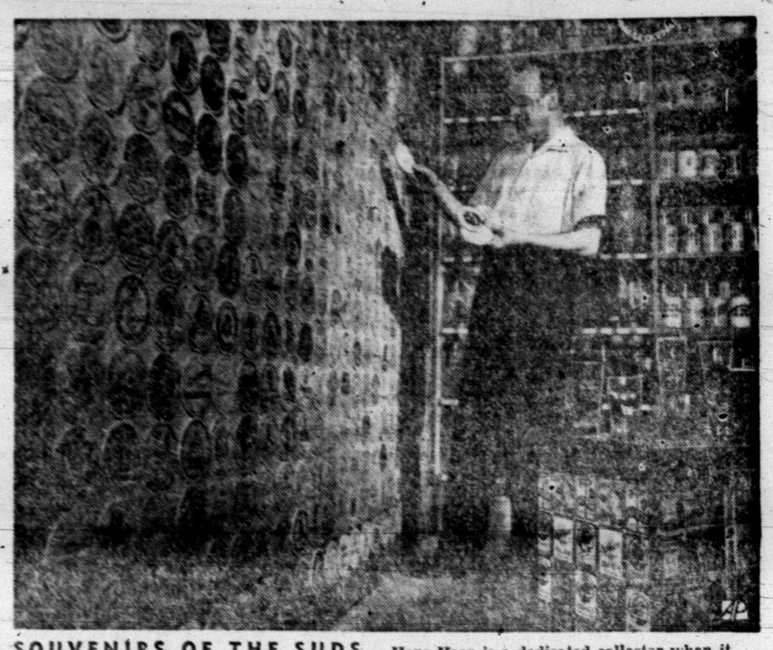

SOUVENIRS OF THE SUDS — Hans Haas is a dedicated collector when it comes to beer memorabilia. Here, he adds to his huge collection of mats, labels, glasses and steins at Ilvesheim, Germany. Haas, 39, lost a similar collection in World War II.

NEW POST — Archbishop Albert G. Meyer of Milwaukee has been appointed by Pope Pius XII to head the Chicago Roman Catholic Archdiocese, the largest in America. He succeeds the late Samuel Cardinal Stritch.

A REAL GEM — The Columbia, with three of four sails unfurled, glides over sparkling ocean after race in the America's Cup competition off Newport, R. I. She defeated the British challenger Sceptre to retain the historic cup.

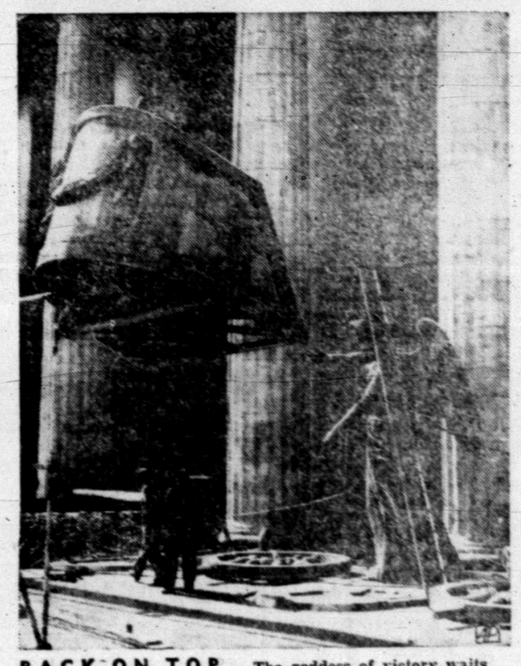

BACK ON TOP — The goddess of victory waits her turn as chariot is hoisted atop Berlin's Brandenburg Gate to replace quadriga landmark ruined in the last war.

CELL SETTING — Mickey Rooney reaches through prop jail bars to cut his 36th birthday cake presented by co-workers on film set of "The Last Mile" in New York.

WATER WALK — Two Palestinian refugee women balance water-filled jugs on their heads as they wend way back to camp after getting supply from Jericho.

MORE TO COME — Lee Duncan, who found original Rin Tin Tin in World War I, holds descendants of famed dog at Riverside, Calif. They're Rin Tin Tin 5 and 6.

AND NO SPARE — Vaun Rodgers of El Paso, Tex., doesn't enjoy this phase of an old-car caravan through Washington state as he repairs a blowout on his 1912 Ford.

TIME FOR FUN — Shirley Temple amuses her daughter, Lori, five, on TV set in Hollywood. Child is making acting debut with her mother in a Mother Goose story.

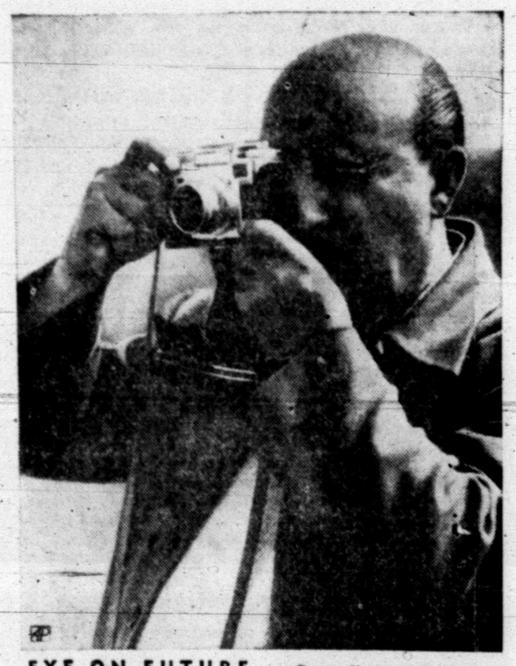

EYE ON FUTURE — Generalissimo Francisco Franco, Spain's chief of state, aims camera at his grandchildren while on vacation at La Coruna in north Spain.

SCANS THE SKIES — Burton Willard, a budding astronomer at 18, stands with the 61-inch focal length Newtonian-type optical system telescope he built at Charleston, N. H. He uses the two-mirror telescope to observe the moon and orbitting satellites.

BOTTLE BABY — It was a case of getting used to the bottle for this baby giraffe following its birth at the Copenhagen Zoo. Mother had no milk for feeding.

TOPICAL GEOGRAPHY — Youngsters on Formosa listen to teacher discuss the map of China during lesson in an elementary school at Chung-Li. To the right is the delineated map of the mainland which they've never seen is their island stronghold.

Junior Editors Quiz on NATURE

QUESTION: Can squirrels remember where they bury nuts?

• • •

ANSWER: When you watch a busy little squirrel digging holes in the ground for nuts, you are sure it knows exactly where each one has been hidden. You are glad to think that when winter comes it will be able to go straight to his chosen hiding place.

But this is really not the case. It is second nature for a squirrel to hunt for nuts and then bury them. But the food it is lucky enough to find when the need arises is not necessarily the nut put away weeks before. Each squirrel has his home within a fairly limited range, and a number of other squirrels live there too. Every one of them carries nuts to certain logical places that all of them know and use, and so when a squirrel is hungry he makes the rounds of all the best hiding places.

• • •

FOR YOU TO DO: Observe the squirrels at work near your home or in a nearby park.

• • •

(Dick Freeman of Council Bluffs, Iowa, won $10 for this question. Send yours to Violet Moore Higgins, AP Newsfeatures, in care of this newspaper. Tomorrow: What is an atom?) 10-27

To Buy, Sell, Rent or Trade
Use Classified Ads

TELEVISION LOG

MONDAY PROGRAMS

KMID-TV Channel 2 – Midland

4:00—Comedy Time
4:30—2 Gun Playhouse
5:30—Cartoon Clubhouse
5:45—NBC News
6:00—Spts., News, Wthr.
6:30—Shirley Temple
7:30—Wells Fargo
8:00—"21" Quiz
8:30—Top Plays of '58
9:00—Suspicion
10:00—News, Spts., Wthr.
10:20—Walgreen Playhouse
12:00—Sign Off

TUESDAY

7:00—Today
9:00—Dough-Re-Mi
9:30—Treasure Hunt
10:00—The Price Is Right
10:30—Truth or Consequence
11:00—Tic Tac Dough
11:30—It Could Be You
12:00—News & Weather
12:15—Paris Precinct
12:45—Matinee Show Case
2:00—Matinee Theatre
3:00—Queen for a Day
3:45—Modern Romances
4:00—Comedy Time
4:15—2 Gun Playhouse
5:30—Cartoon Clubhouse
5:45—News
6:00—Spts. News. Wthr.
6:30—Susie
7:00—Goble-Fisher Show
8:00—Meet McGraw
8:30—Harbor Command
9:00—The Californians
9:30—Stage 7
10:00—News, Spts. Wthr.
10:20—Top Tunes & Talent
11:20—Sign Off

KCBD-TV Channel 11 – Lubbock

5:30—Hospitality Time
6:00—News
6:10—Weather
6:15—Here's Howell
6:30—Leave it to Beaver
7:00—Shirley Temple
7:30—Wells Fargo
8:00—Peter Gunn
8:30—Sheriff of Cochise
9:00—Lawman
9:30—African Patrol
10:00—Top plays of '58
10:30—News
10:40—Weather
10:45—Sports
10:50—Movie

TUESDAY

6:30—Con. Classroom
7:00—Today
9:00—Dough-Re-Mi
9:30—Treasure Hunt
10:00—The Price Is Right
10:30—Concentration
11:00—Tic Tac Dough
11:30—It Could Be You
12:00—Playhouse 60
1:00—Truth - Consequences
1:30—Haggis Baggis
2:00—Today is Ours
2:30—From these Roots
3:00—Queen for a Day
3:30—County Fair
4:00—Channel 11 Matinee
5:15—Hospitality Time
5:30—Trouble with Father
6:00—News, Wthr. Spts
6:15—Here's Howell
6:30—Dragnet
7:00—Gobel-Fisher Show
8:00—G. Burns Show
8:30—Cheyenne
9:30—Bob Cummings
10:00—Real McCoys
10:50—Movie

CHANNEL 4-12-13

Station Programs Same—Except Where Channel Number Shown

4:00—TV Hour of Stars
5:00—Looney Tunes
5:30—Woody Wood Pecker
6:00—13—News, Wthr., Fea
12—News, Wthr., Fea
4—Cosden Farm Ed.
6:15—Doug Edwards
6:30—Name That Tune
7:00—The Texan
7:30—13—Father Knows B
7:30—12—Pattie Page
4—Pat Boone Show
8:00—Danny Thomas Show
8:30—Ann Southern Show
9:00—13—Desilu Playhouse
12—Mike Hammer
4—Desilu Playhouse
10:00—13—Anybody Can Play
12—Anybody Can Play
10:15—13—Anybody Can Play
12—Anybody Can Play
10:30—13—News
12—News
4—Movie
11:00—Movie
11:30—Sign Off
12:30—Sign Off

TUESDAY

7:50—Sign On
7:55—News
8:00—Capt. Kangaroo
8:45—Network News
8:55—Local News
9:00—For Love or Money
9:30—Play Your Hunch
10:00—Godfrey Time
10:30—Top Dollar
11:00—Love of Life
11:15—Love Of Life
11:30—Search. Tomorrow
11:45—Home Fair
12:15—News
12:25—News
12:30—The World Turns
1:00—Jimmy Dean
1:30—Houseparty.
2:00—The Big Payoff
2:30—Verdict Is Yours
3:00—Brighter Day
3:15—Secret Storm
3:30—Edge Of Night
4:00—Hair Dresser
4:15—TV Hour of Stars
5:15—Looney Tunes
5:30—13—Superman
12—Superman
4—Sugar N' Spice
5:55—4—Local News
6:00—13—News, Wthr., Fea
6:15—Doug Edwards
6:30—13—Pattie Page
12—Honeymooners
4—Mike Hammer
7:00—13—Zorro
12—The Lawman
4—Zorro
7:30—To Tell the Truth
8:00—13—Arthur Godfrey
12—Wrestling
4—Arthur Godfrey
8:30—13—Mike Hammer
12—Wrestling
4—T. B. A.
9:00—Garry Mbore Show
10:00—13—Red Skelton
12—Red Skelton
4—News & Wthr.
10:15—4—Movie
10:30—13—N W F Sect.
12—N W F Sect.
4—Movie
4—Movie
11:30—4—Sign Off
12:30—Sign Off

ADMIT ONE

A ticket to many hours of entertainment and information!

Redeem Anytime From 6 a.m. to 11:00 p.m.

DIAL KSNY 1450

Radio Snyder

Local News Daily

8:05 a.m.—12:30 noon News—6:15 p.m.

MUTUAL NETWORK MUSIC AT ITS BEST

31 Newcasts Every Day

Your Wife's Companion 17 Hours A Day!

Broadcasting Complete Football Schedules

Of Snyder Tigers and Southwest Conference

Health Check-Up Gets 'Brush-Off'

By FRANK CAREY
Associated Press Science Writer

ST. LOUIS (AP) — Too many doctors brush-off patients seeking periodic health check-ups, a public health official says. He says it's because too much emphasis has been placed on medical education for treating disease as distinguished from maintaining health.

Dr. Lester Breslow, chronic diseases chief of the California State Health Department, said it's true there aren't anywhere near enough doctors to give everyone in the country an annual check-up —apparently the "ideal approach to preventive medicine."

Most people don't seek one anyway, he said, partly because of the cost involved.

He said in a talk Sunday to the Assn. of Teachers of Preventive Medicine on the eve of the 86th annual meeting of the American Public Health Assn:

"In addition to the present impossibility of periodic health examinations (for everyone) from the standpoint of physician time, there is also the fact that physicians in the United States are still not oriented toward or interested in health maintenance work.

"Those in public health practice are all too familiar with the lament of the public health nurses who encourage people to go to physicians for a periodic check-up, only to have the physicians give patients the 'brush-off.'"

He said another thing that probably has held down the development of the periodic health examination "is the poor quality of it when it has been offered."

"Experience with the cursory school health examination or usual life insurance examination would not seem to provide much encouragement for regular check-ups," he said.

Dr. Breslow said while the ideal of annual comprehensive check-ups for everyone remains a goal for the future, a partial approach to the ideal lies in a health examination called "multiple screening."

He defined this as the combination into a battery of several disease-detection, or screening, tests performed by technicians under medical direction and applied to large groups of apparently-well persons.

Adams Steps Out Quietly Over Weekend

WASHINGTON (AP) — Without fanfare or announcement, Sherman Adams has stepped out of the White House, where for nearly six years he was President Eisenhower's top assistant.

He announced his resignation in a nation-wide television and radio talk on Sept. 22, but said then he would stay on until there had been a orderly transfer to others of the work he had been doing.

White House press secretary James C. Hagerty confirmed during the weekend that Adams had left Friday after a farewell chat with the President.

He apparently left for his home at Lincoln, N.H. In reply to a question, Hagerty said he had no information concerning Adams' future plans.

Adams decided to quit under mountaing political pressure after a House subcommittee dug publicly into his relations with Bernard Goldfine, a Boston millionaire. Goldfine's business firms were having trouble with government regulatory agencies.

Both Adams and Goldfine denied that anything wrong was either done or intended in Adams' contacts with the federal agencies. Both said gifts exchanged between them were the result of a long friendship.

Wilton B. Persons, a longtime friend and aide to Eisenhower, was named to succeed Adams as chief assistant. Bryce N. Harlow, another veteran of the White House staff, was sworn in Saturday to take Persons' former post as assistant for congressional affairs.

Jewels Taken From Hotel

ALBUQUERQUE (AP)—A briefcase containing precious stones valued at between $100,000 and $150,000 is missing from the vault of the Hilton Hotel.

The jewels — unmounted diamonds, rubies, emeralds and sapphires — were checked into the hotel vault by Sal G. LaSalle of New Hyde Park, N. Y., an employe of the William V. Schmidt Co., of New York City.

When he presented his claim check Saturday morning, the briefcase was missing.

Marc Neal, assistant manager, said he had no idea how the briefcase could have disappeared from the vault.

"It's our vault, the briefcase is missing and our face is pretty red," he commented.

The theft was reported to police immediately, but was not made public until late Sunday in "hopes the thief might attempt to get rid of some of the valuables in a hurry," said Deputy Police Chief Frank J. Doyle.

City police swarmed over the hotel today, questioning employes and lobby loungers. The FBI was called in and a spokesman said the agency is checking to see if any federal laws have been violated.

Sinatra, Lady Beatty Are Back Together

LONDON (AP) — Frank Sinatra and Lady Beatty were reunited Sunday night. Apparently a weekend apart had calmed their anger.

The singer and the American-born London society woman have been keeping company for several weeks but had a spat late Thursday night. Lady Beatty flew to Zurich Friday to see her psychotherapist.

She returned by plane Sunday night and was met by Ewan Lloyd Sinatra's personal publicity man. A few hours later Frankie rang her doorbell and was greeted by the lady herself.

Lady Beatty smiled happily for reporters. Sinatra scowled. Neither would discuss their fuss or their plans.

Monroney Urges 'Science For Life'

LOUISVILLE, Ky (AP) — Sen. A. S. Monroney (D-Okla) Sunday night urged Americans to pursue "science for life instead of science for death."

Monroney advocated taking a tenth of the nation's budget for developing weapons for scientific research aimed at aiding humanity.

He addressed the opening meeting of the weeklong Church and Freedom Celebration sponsored by the Louisville area Council of Churches.

Firm Slashes Crude Prices

TULSA, Okla. (AP) — Crude prices paid by the Indiana Oil Purchasing Co. dropped Sunday in two North Texas counties and in Arkansas and Louisiana.

Although the firm did not lower its top of $3.08 a barrel in Texas' Cooke and northern Montague Counties, it boosted the downward differential from 2 to 4 cents a degree for crude below 36-degree gravity.

Cuts announced by President R. F. Pielsticker in the other two states vary from 5 to 15 cents a barrel.

Indiana slashed Louisiana prices 5 cents a barrel in the Antioch, Colquitt and Mount Siani Fields and 15 cents in the Ora Field.

In Arkansas it reduced prices 15 cents a barrel in the Hibank Winchester and West Woodley Fields, and 10 cents elsewhere.

Rates On Snyder Daily News Classified Word Ads:

One day	.05 Per Word
Three days	.12 Per Word
Six days	.18 Per Word
Each day following	.01 Increase

15 word minimum rate per insertion

EARNED RATES

Space ads	95c per inch
Three days	85c per inch
Six days	80c per inch

MONTHLY EARNED RATES

For 15 words at 25 issues per month—Total $5.75
Capitals and type large than agate at double.

WORD AD DEADLINE

Weekdays 5 p.m.
For Sundays 11:30 Saturday

RULES

The publishers reserve the right to correctly classify all advertising; to edit any copy deemed objectionable for any reason, and reserve the right to accept advertising only on a cash in advance basis. Some ads are charged to phone owners purely as an accomodation and payment is due immediately upon publication. Some types of ads are not charged under any circumstances but must be strictly cash in advance.

SERVICE BUSINESS
Who Sell What & Where Is He?

BUTANE

Call Scurry Butane Company HI 3-3721 for prompt gas delivery Sales & Services, domestic & commercial appliances.

FURNITURE

Frigidaire refrigerators, washers, Sylvania Television. Also large selection of quality furniture at King & Brown.

We buy and sell used furniture. Barrow Furniture Co. Phone HI 3-4951.

ANNOUNCEMENTS A

LOST AND FOUND A-4

LOST: Cream colored Rat-terrier. Last seen in vicinity of Avenue U and 30th Street. $10.00 reward. Call Jack Bowden 2312 — 31st Street. Phone HI 3-6498.

Lost: A black Persian Kitten. Child's pet. If found please call HI 3-9434. 3501 40th Street.

PERSONAL A-5

NO foreign substance remains in a rug cleaned with Blue Lustre. Stays clean longer. Barrow Furniture.

AUTOMOBILES B

AUTOS FOR SALE B-1

1958 FORD Fairlane, four-door for sale or trade for older car. Phone HI 3-5150.

1956 MERCURY, air conditioned, 6,000 miles. A bargain. 207 36th. Place, Phone HI 3-7601.

AUTO ACESSORIES B-4

FOR SALE:

Clardy refrigeration car air-conditioner. Used one year. Lehigh compressor, magnetic clutch, coils condenser, controls complete. Best offer ever $80.00; Call HI 3-7468 after 5 p.m.

FOR SALE—TRADE B-10

FOR SALE OR TRADE: '30 Chevrolet, four door, radio and heater. Good car. Phone HI 3-7022 after 5 p.m.

BUSINESS SERVICES D

HOME CLEANERS D-8

LACY'S cleaning and pest control service. Rugs, carpets, and furniture cleaning. Phone HI 3-4271.

PAINTING-PAPER D-11

Call C. R. Agee HI 3-4355 or HI 3-5122 for painting, paperhanging, texturing. Free estimates, courteous service. All work guaranteed.

Painting, paper hanging, texturing, all work guaranteed. Free estimates. Call G. I. Petty, Phone HI 3-9058.

MISCELLANEOUS D-26

STORM CELLARS: Any kind of new or repair work. No down payment. Three year terms. Phone HI 3-4975.

CADDELL'S WASHING MACHINE REPAIR. Pick up and delivery wringer type and automatic. 2508 Ave. L. Phone HI 3-3333.

CALL O. C. FLOYD for free estimates on concrete or tile work. Dial HI 3-7224.

CESSPOOL SEPTIC tank. Pierce Moffett. 2150 O'Neal Street. Snyder, Texas. Dial HI 3-7179 or HI 3-5684

YARDS PLOWED: $5.00 hour minimum. Barn yard fertilizer. 6.00 pickup load. Phone HI 3-3732 or HI 3-6670.

FACTORY authorized sales and service for Electrolux. Call M. M. Mapes, HI 3-4722.

EMPLOYMENT E

HELP WANTED MALE E-1

YOUNG MAN or middle aged to work in sales department of large Southern Company in Snyder. Hours 6 p.m. to 9 p.m. minimum pay $50.00 per week. Write Permanent 2420 A 33rd. Street, Lubbock, Texas.

White Service Station attendant. No drunks. Apply: Gulf Station, Ave. S & 37th Street.

EXPERIENCED GROCERMAN wanted. Apply B & B Parkway 22. 520 East Hwy.

HELP WANTED FEMALE E-2

AVON COSMETICS has established territory open. Start now for Christmas sales season. Opportunity to earn $10 to $15 daily . . . plus U. S. Savings Bonds. Write Disirict Manager, 1515 B Sycamore, Big Spring, Texas.

HELP WANTED MISC. E-3

Cooks wanted. Apply in person. Good salary, good working conditions. Starr's Drive-In.

SALESMEN, AGENTS E-4

COST OF THINGS GOING UP faster than your income? You can make more full or part time as a Rawleigh Dealer in Scurry County and Snyder. For full particulars see Mrs. Mary Williams Route 3 Sweetwater, Texas or write Rawleigh's Dept. TXJ - 770-RR Memphis, Tenn.

INSTRUCTION E-8

FINISH HIGH SCHOOL or grade school at home, books furnished. Diploma awarded. Start where you left school. Write Columbia School, Box 5061, Lubbock, Texas.

WOMAN'S COLUMN H

CHILD CARE H-3

Will keep children day or night. 111 Hickory. Phone HI 3-7657 after 5:00 P. M.

Will care for your children day or night. Mrs. Bama Davis. 803 29th Street. Phone HI 3-5605.

TEENAGE GIRL wants baby sitting on Friday and Saturday nights. Phone HI 3-9039.

CARE FOR your children day and night. Free transportation. Mrs. J. C. Beaver. 501 25th Street. Phone HI 3-3935.

LAUNDRY SERVICE H-5

IRONING in my home. $1.50 per dozen. 801 29th. Street. Phone HI 3-5605.

FARMERS EXCHANGE J

FARM SERVICE J-5

ONE WAY plowing and land breaking. Grain Sowing. John Burton. Phone HI 3-7383 or HI 3-7438.

MERCHANDISE K

BUILDING MATERIAL K-1

PAY CASH AND SAVE!

2x4 Precision Cut Studs	$6.55
1x6 Sheathing Dry Pine	$4.95
2x4 & 2x6 8-Ft.—20-Ft.	$7.45
215 Lb. Composition Shingles	$6.45
15-Lb. Asphalt Felt	$2.19

VEAZEY CASH LUMBER CO.
Lamesa Hwy. Rh. HI 3-6612

HOUSEHOLD GOODS K-4

Sewing Machines. Rentals. Repair Service. Supplies. Allen Sewing Machine Center. 1710 - 25th. Snyder. Dial HI 3-4812.

Take Up Payments of $9.96

On a Ball-O-Matic automatic sewing machine that does everything without attachments and SAVE $110.00. It's one of the finest in a beautiful blond console cabinet. See it at Allen Sewing Machine Center, 1710-25th Street. Dial HI 3-4812.

MERCHANDISE K

MUSICAL INSTRUMENTS K-5

For Sale: Oxford Cornet. One year's use. Phone HI 3-4406. 2406 Ave. L.

MISCELLANEOUS K-11

8 inch table saw with tilting arbor. One Horsepower electric motor, four inch joiner with one-half horsepower high speed motor, also steel miter box with twenty-eight inch saw. Also good paint gun. Phone HI 3-6714.

SEE GILES for new and used furniture. We buy and sell. 2013 Avenue S. Phone HI 3-6552.

FOR SALE: Mars pump, pressure tank and pipe. Pump house. See Ivey Harrison after 2 o'clock at Air View Courts, Lamesa Hwy.

Phone HI 3-5342 if you want to buy or sell used furniture, Nichols Furniture and Upholstry.

Trash can holders, clothesline poles, wrought iron work. Merritts Blacksmith Shop. Big Spring Hwy. Phone HI 3-9124.

ONE-STEEL overhead garage door. 7 x 8 ft. 2503 27th. Street. Phone HI 3-5284.

Phone HI 3-5486, Snyder Daily News want ads go into over 6,000 homes daily.

TRAILER HOUSES K-16

MIKE LAMB TRAILER HOMES

Your Authorized Dealer For SPARTAN—"M" SYSTEM—SPARCRAFT Trailer Supplies and Accessories
We trade for anything
5%—Up to 7 years financing
On Air Base Rd.—Just Off Hwy. 80 West
Ph. OR 3-8451—Abilene, Texas
Ph. AM 3-3781—Big Spring

RENTALS L

BEDROOMS L-1

ROOMS: $6.00—$7.00—$8.00 per week. 2305 26th Street, 4 blocks west of bus station.

Two men desiring room and board call HI 3-9443. 3000 37th Street.

FURNISHED APTS. L-3

FOR RENT: three room furnished apartments. 1704 Ave. R.

TWO ROOM and three room furnished apartments, also two-bedroom apartments. Jack & Jack Realty. Phone HI 3-3452.

Efficiency apartments. 306 28th Street.

Uptown Living. Bills paid, completely furnished. Telephone, television available. Three and one-half blocks West of town square. 2207 25th Street. Call HI 3-6323.

We have a price to suit you. Drive by and look at our furnished apartments and bedrooms. Bills paid. Maid service, panel-ray heating, tile bath and carports. On school bus route. Only three minutes west of square on Lamesa Highway 180. Phone HI 3-6692.

THE SKYLINE MOTEL

SUMMER RATES, two room and bath, air conditioning $45.00. Bills paid. 22nd & Ave. E. Apt. L

Bar-V-Motel, near School, furnished apartments, motel rooms, air conditioning, and telephones. Reasonable rates. HI 3-3543.

AIR CONDITIONED, clean two-rooms and bath. $48. Bills paid. 316 25th. Street.

FOR RENT—Small furnished house or apartment for boys or small families. Air View Courts. Lamesa Highway.

TWO LARGE two room furnished houses, air conditioned, bills paid, $45.00 month. close in. 2406 Avenue X, across street East of Town & Country.

MODERN, clean two-room house and bath. Close in, reasonable. Apply at 1300 23rd. Street.

NEW DELUXE and standard size apartments, rock wood insulated, air conditioned. Bills paid. Special rates for working couples. 809-26th Street or 805 25th Street.

FOR RENT: furnished apartment upstairs of duplex, three rooms and bath. 2806 Avenue X. To see dial HI 3-4592 or HI 3-6486.

TWO-ROOM furnished apartment, air conditioned, private bath, bills paid. J. A. Woods. 1511 Ave. R. Phone HI 3-3624.

TWO-ROOM furnished apartment. Private bath, garage, no pets, couple only. 1308 30th Street.

FOR RENT: Two bedroom furnished apartment. Bills paid. Phone HI 3-5935.

EAGLE MOTEL

Catering to commercial and working men. Maid service, free TV, wall to wall carpet, ceramic tile showers, air conditioned, panel ray heat and telephones. Reasonable rates by day or week.

1 MILE WEST OF SQUARE ON U. S. 180

FURNISHED APARTMENT, nice concrete block building, bills paid. Thornton Apartments. Merrill Avenue Boothland Addition. Phone HI 3-6706.

ONE BEDROOM apartment, close in, all bills paid. Inquire at downstairs, north apartment. 3001 Ave. S.

Nicely furnished three room apartment for couples. No pets. Phone HI 3-3787 after 5:30 p.m. or Sundays. Inquire 2300 Avenue I.

One three room and one two bedroom apartments. 2610 and 2612 Avenue U.

TWO-ROOM APARTMENT, real clean, bills paid, private. 1207 26th. Phone HI 3-3696.

LARGE two-bedroom furnished apartment. Bills paid. Dial HI 3-3627 or inquire at 601 E. 20th.

UNFURNISHED APTS. L-4

FOR RENT

One and two bedroom unfurnished apartments. Four blocks from square, two blocks from Furr's Food Store.

2705 Ave. O Ph. HI 3-5174

FOR RENT: Redecorated downstairs two bedroom Waymar apartment, 1908 Coleman, call HI 3-4197.

For rent south side of duplex, unfurnished three rooms and bath. 2806 Avenue X to see Dial HI. 3-4592 or, HI 3-6486.

Have apartment, will rent to couples. No pets. Redecorated you bet. Two bedrooms, tile kitchen with or without stove or refrigerator. 1912 Coleman. Phone HI 3-7221.

FOR RENT 2 bedroom unfurnished downstairs apartment, 1901 Coleman. $55.00 per month, water paid. Dial HI 3-7166.

FURNISHED HOUSES L-5

FURNISHED three-rooms with one-half bath. in Hermleigh. Phone HI 3-3946.

MODERN TWO room furnished house. Bills paid. See at 507 27th Street. Phone HI 3-6928.

Neatly furnished three room house. 1412 30th Street.

FURNISHED two room house, $9.00 per week. Three room apartment $12.50 per week, private bath, bills paid. 2205 W. 21st. Street. Phone HI 3-3845.

FOR RENT: Two room furnished houses. Bendix washer, bills paid. J. A. Woods. 1511 Avenue R. Phone HI 3-3624.

Two room house well furnished. All bills paid. $37.50 per month. Call HI 3-9872. 2002½ Ave. R

RENTALS L

FURNISHED HOUSES L-5

NICE three-room furnished house. Couple only. 2608 Ave. Y. Phone HI 3-5284.

UNFURNISHED HOUSES L-6

TWO BEDROOM and three bedroom unfurnished houses. Jack & Jack Realty. Phone HI 3-3452.

THREE ROOM and bath at $30.00 per month. 29th and Avenue N. Phone HI 3-6150 or HI 3-4252.

Five rooms with bath and garage for rent. Close to square. Phone HI 3-3974.

Two-bedroom unfurnished house for rent see at 2803 Avenue N. Call HI 3-7023.

Five room unfurnished house with garage. Inquire 2400 32nd Street.

Nice two bedroom house, three miles from square. George J. Webb. Clairemont Road. HI 3-6508 or HI 3-5171.

FOR RENT: Three room house with half bath. In Hermleigh. Phone HI 3-3946.

Four room and bath unfurnished house. Phone HI 3-6758. 812 32nd Street.

IDEAL HOME FOR RENT

Two bedroom, good condition, attached garage, plumbed for automatic washer, pretty yard and cyclone fence near high and elementary schools.

See at 3105 40th.

Call Owner HI 3-6323.

WANTED TO RENT L-8

PERMANENT COMPANY

Man transferring from San Angelo needs 3 or 4-bedroom, 2-bath house west side of town. Please write G. A. Poole, Jr., Box 1092, San Angelo, Texas.

REAL ESTATE M

BUSINESS PROPERTY M-1

"DRIVE-IN OPPORTUNITY"

Modern, well equipped Drive-In in small town. Little competition. Advantageous lease on ground and building. Can serve 26 people inside and 25 cars outside under canopy. All equipment of best, Owner will take Snyder dwelling equity and handle portion of purchase price personally.

Call HI 3-5611 HI 3-6683 HI 3-9326

HOUSES FOR SALE M-2

FOR SALE BY OWNER: Three bedroom home within three blocks of Jr. High. Phone HI 3-5130.

LARGE three-bedroom brick home, two baths, kitchen and den combination, carpeted, see at 2901 32nd. Street.

FOR SALE: $2,000.00 equity in two-bedroom trailer house for $500.00, or will trade for good furniture. Call HI 3-6629, Trailertopia.

FOR SALE BY OWNER: Two bedroom house, close to high school and grade school. 2309 40th Street. Phone HI 3-3370.

Three bedroom, carpeted living room and hall. TV pole and antenna. Detached garage with room and ½ bath. Water well. Patio. FHA Loan available. Phone HI 3-3811.

FOR SALE: Three two-bedroom house and one three bedroom house to be moved. Can be seen Monday through Friday between 8 a.m. and 4 p.m. at Sunray Gasoline Plant. Phone HI 3-3511.

REAL ESTATE

BY HIGH SCHOOL, corner lot, three bedrooms 2 bath, brick, owner will trade.

Good INVESTMENT — Large store with nice two bedroom living quarters over store, also Two-bedroom house, all for $8,500.00, will trade. THREE rooms and bath, attached garage, small EQ.

MERLE NEWTON REALTY
2612 Ave. F Phone HI 3-6928

SEE THE PLANS

In this office for three bedroom homes complete in every detail. Two bath, attached garage, on pavement. Minimum FHA down payment of 3 per cent, with long term loans. Choose your lot in this new addition.

WE NEED GOOD LISTINGS
To Build or Buy See

PINNELL REALTY CO.
1712 - 25th St.
HI 3-3524 HI 3-4569 HI 3-6556

FOR SALE

Nice 2-bedroom home, Noble Heights, $350.00 cash plus closing—low monthly payments.

Two bedroom and den home A-1 condition, $300.00 plus closing.

George J. & Lydia Webb
HI 3-5171 HI 3-6508

House for sale. Payments $48.00 per month. 109 34th Street.

FOR SALE: Five room and bath house and lot. Plumbed with gas, water, and sewer. Inside city limit. This is a cheap home for someone. Price $1,000.00 cash. See Hugh Boren and Son. Phone HI 3-3651.

FOR SALE: Eight room house to be moved or torn down. See Hugh Boren and Son. Phone HI 3-3651.

FOR SALE BY OWNER

Equity in two-bedroom house located at 3734 Ave. V. Near school in Highland Park. Central heating, air conditioned, plumbed for automatic washer. FHA loan approved. $550.00 plus closing costs, monthly payments $63.00.

PHONE HI 3-6917

NEAR HIGH SCHOOL

Well located three bedroom home with redwood fence and two-car garage . . . $2,000.00 down . . . balance $84.00 per month. .....

Three-bedrooms, with large kitchen and den; living and dining rooms carpeted; drapes; electric dishwasher. Priced at $14,000.00 and EASY to handle.

'Don't Wait—We Sell 'Em"

H&H DEVELOPMENT CO.
503 E Highway
Dial HI 3-9326

REAL ESTATE M

HOUSES FOR SALE M-2

HOUSE for sale; payment $47.75 per month, fenced, near two schools, 105 34th. Street. Being transferred.

FHA HOMES

200 36th Street — Large two-bedroom with Den and two Baths—Corner Lot—Fenced Back Yard—Double Garage and Storm Cellar —What more could you want in a home. $1,000.00 down will move you in this home.

BRAND NEW Three-Bedroom Home with one Bath. Loveliest kitchen, in size, that you could want (9'x31'). 2213 42nd Street—30 Year Loan available to qualified purchaser and $1,050.00 down payment including closing costs. Better see this lovely home, it won't last long.

SCOTT & SCOTT REALTY COMPANY
1907 40th Street
Dial HI 3-6306 or HI 3-6807

MR. VETERAN

BETTER HURRY! If you are a World War II Veteran you don't have much time left to use your G.I. Loan. We have approvals on 9 Brick Homes to be built in The Highlands Addition 2nd Section, close to Schools, Park & Shopping Center. When these 9 homes are sold we are out of the G.I. Home business until the financing market is eased. Check these features and then make an appointment to see our plans

- 100% Loans up to $13,500.00
- 30 Year Loans with Monthly Payments from $75.00 to $85.00
- Brick Homes with 1, 1½ and 2 Baths
- Located in one of Snyder's loveliest additions.

SCOTT & BROWNING BUILDING COMPANY
1907 40th Street
Dial HI 3-6306 or HI 3-6307

FOR SALE:

Small house on 25x300 feet lot. Will rent or sell cheap. House needs some repair, will sell lot for $400.00. $100.00 down pay out like rent. Located 2903 Ave. Q.

This Ole House

in spacious, three bedrooms and den, three fire places on large corner lot. Central School area. Price $6,000.00 with $600 down.

Highland Park

A really nice 2 bedroom and dining room home, carpeted, draped, electric dishwasher and many more extras for only $300.00 down payment. Total Price $10,900.00.

West Snyder

Nearing completion, ready to select colors. Down payment of $400. New FHA Loan $12,250. Would take smaller house as down payment.

We are happy to announce that Mrs. Justine Brown is now associated with our firm as a saleslady. Mrs. Brown invites her friends and acquaintances to call on her for any Real Estate Service.

Ora Wells Ruth Keenan
Justine Brown

JACK & JACK REALTY
Phone HI 3-3452 Phone HI 3-5642
611 East Highway

HOW DO THESE SOUND?

Two bedroom home near schools; very nice for $300.00 down plus closing.

Extra nice large three bedroom home with den, one bath, large living and dining room carpeted. Air conditioned, fenced and landscaped. $1400.00 down, plus closing.

Texas Credit and Realty Co.,
4006 Avenue S
Phone HI 3-7501

HOMES FOR SALE

Several two and three bedroom homes with lower interest rates and easy down payments. . .NO closing costs.

"Don't wait . . we sell em:"

H & H DEVELOPMENT CO.
503 E. Highway
Dial HI llcrest 3-9326

FOR SALE-TRADE M-11

Sell or trade for property, city or farm, my home in Riverside Calif. for property in Snyder. Sweetwater of Big Spring. Full price $8,000.00, equity $3,000.00. Write agent Sylvia Oumter, P. O. Box 64, Mira Loma, California.

FOR SALE OR TRADE: $3,000.00 equity in duplex located in Midland renting for $130.00 per month for three bedroom home or small farm in Snyder. Phone HI 3-7844, Snyder.

ACREAGE M-14

Why buy a lot when you can buy an acre cheaper? On East Highway near Y. Phone HI 3-5659. Easy Terms.

SEE ROBERT ALLEN and LADD CHAMBERS
For
● Auto Repair
● Air Conditioner Service & Repair
Located At:
PHILLIPS "66" SUPER SERVICE STATION
Day—Phone HI 3-5571
Nite—Phone HI 3-5211

NOW BEING COMPLETED is a large steel building by Burchett Iron Works, Lubbock highway, for Von Roeder Seed Farms, which will use the building for seed storage and seed cleaning equipment. Burchett's is rapidly gaining as a steel fabricator here. (Lee Watson photograph)

Burchett Buildings Gain Popularity

The popularity of a comparatively new Snyder business is increasing rapidly.

The business is Burchett Iron Works, Lubbock highway, which fabricates steel for buildings and installs steel buildings for various uses.

Fabricating is the big end of the Burchett firm's business, and it is usually supplying steel for a number of contractors who are constructing business. Burchett's is now furnishing the steel for the county-owned Ira Community Center, which is being built by T. E. Shelburne & Son, Inc., of Snyder, and for the business building owned by Mantha Landfried, which, is being built on Thirty-fifth street by Ted Parks of Snyder. Burchett's is also furnishing steel for a Masonic hall built at Idalou by J. D. Smallin.

Burchett buildings, as well as the Souix steel buildings handled by the firm, have become popular for multiple uses. A Burchett building, for example, is now being completed at the Von Roeder Seed Farms headquarters west of Snyder. The 41.9 by 80-foot building will be used for seed storage and housing of new seed cleaning equipment.

Recently Burchett's installed a large 90 by 120-foot steel building on the Alvin Koonsman ranch northeast of Snyder to be used as a barn and utility building.

Other Burchett buildings have been installed for grain, cottonseed, and hay storage, tractor sheds, implement houses, and many other uses.

Any Burchett building can be purchased by the farmer installed on the farm complete with concrete floor and financed. Either oval or straight wall type buildings are available.

Members of the Burchett firm invite farmers and businessmen of the Snyder area to stop by the shop on the Lubbock highway and see what the firm has and what it can build for their use.

Telephone at Burchett's Iron Works is HI 3-6832.

Colombo Plan Conference To Enter Second Phase Today

By SPENCER DAVIS

SEATTLE (AP) — The second phase of the Colombo Plan Economic Conference opens today with officials of 18 nations and three colonial governments searching for means to expand the rate of economic growth in Communist-threatened South and Southeast Asia.

Preliminary studies by technical experts indicated greater assistance will be needed from the United States, Britain, Canada and Japan.

Charles W. Adair Jr., head of the 11-man U.S. delegation and host to the officials was expected to be named conference chairman at an opening plenary session.

Gov. Albert D. Rosellini of Washington and Mayor Gordon S. Clinton of Seattle arranged to welcome the delegates at a midday flag-raising ceremony.

In the first round of talks last week, technical experts from all of the Colombo countries prepared working papers on lagging economies in an area subject to mounting Communist pressures.

Political differences are parked outside the conference room. There is too great a split between such neutral nations as India, Indonesia, Ceylon and Burma on one hand and the Philippines, Thailand, Pakistan and South Vietnam on the other for any discussion of a political nature.

Instead, the delegates concentrate on common economic problems and how they best can be met.

The Colombo Plan was organized in Ceylon in 1950 as a consultative group in which the advanced industrial nations cooperate in assistance to the less developed nations.

Outside help to the needy new countries of free Asia has taken a variety of forms.

Australia has trained more than 2,000 Colombo Plan students in engineering, nursing, science, education, teacher training and agriculture. Technical training will be stepped up by Japan, the United States, Britain and Canada.

Canada has given more than 200 million dollars in assistance and expects to expand this with larger supplies of wheat to India and Pakistan.

Canada provided India with an atomic reactor and a hydroelectric generating station, aided Pakistan with a power project and supplied equipment for a technical high school in Burma.

Japan provided medium term loans to exporters of capital equipment and sent 76 experts to other Asian countries. India has provided technical experts for Ceylon, Indonesia and Singapore and helped Nepal with road building, irrigation and water supply.

Britain is planning to step up its supply of credit and private investments after making available more than 300 million dollars in grants and loans.

The United States has provided more than 3½ billion dollars in economic and technical assistance through grants and loans.

Four Die In Fiery Crash

LAMARQUE, Tex. (AP) — An auto and a light pickup truck collided yesterday and flames leaping from a punctured gasoline tank fatally burned a family of four.

Raymond Parr, 41, of Brenham was hurled clear of the truck but died of burns early today in a Galveston hospital. His wife, Mrs. Uldean Parr, 41, and their sons, Billy, 6, and Timothy, 10, perished in the burning truck.

LaMarque Police Chief T. O. Bock said the auto, driven by L. H. Langford, 48, of Channelview, Tex., apparently turned left in front of the pickup and was hit broadside. Langford escaped serious injury.

The pickup truck bounced back onto its wheels and was upright as the gas tank blast wreathed it in flames.

Local Man Attends Maintenance Clinic

L. C. Gordon, operator of Gordon's Communication Service, 710 East Hi-way, Snyder, last week attended a special 2-way radio malfitenance clinic at the Scharbauer Hotel, Midland.

New developments in communications products and latest servicing techniques were discussed at the clinic, sponsored by Motorola Communications & Electronics, Inc., for operators and technicians of Motorola Service Stations and electronic maintenance personnel employed by radio using organizations.

At the day long meeting, the servicing of equipment employing transistors and printed circuit boards was discussed and demonstrated.

Chamber Committee To Meet Tuesday

The highway and safety committee of the Chamber of Commerce will hold a meeting at 3 p.m. tomorrow at the chamber office.

At the meeting the committee will discuss the recently organized traffic commission here and the city bond election set for Nov. 8, in which street improvements are proposed.

Joe Williamson is chairman of the committee.

Fire Kills Pair In Fraternity House

WASHINGTON (AP) — Wood shavings and tar paper, used for decorations at a fraternity house party, fed flames which fatally burned two George Washington University students.

Killed in the early morning blaze Sunday were Roger Weldon Ussery, 22, of Rockingham, N.C., and Floyd Lansing Ormsby, 21, of Islip, L.I., N.Y. They were trapped in their third-floor bedroom. Six other young men escaped but one, James G. Wingo, 28, of Washington was burned severely.

The blaze caused an estimated $40,000 damage to the Delta Tau Delta fraternity house in downtown Washington.

Fire Lt. Anthony B. Mileo said a cigarette may have started the fire.

Parole Violator Is Nabbed At Rodeo

HUNTSVILLE (AP)— A young man who took his mother to see some of his former pals perform in the prison rodeo yesterday is back behind bars today as a parole violator.

Paroled 7 months ago after serving 2 years of a 10-year burglary sentence, Richard Lowrey, 21, of San Antonio was arrested at the rodeo ticket booth.

He showed prison officials written permission of his parole officer to attend the rodeo, and the chief of the Prison Records Bureau, J. C. Roberts, thought there might have been an error.

But a check with Vincent O'Leary, parole supervisor, showed that the San Antonio officer was in error and Lowrey's parole had been revoked. O'Leary didn't give the reason.

Dr. Spivey Due In India

Dr. James E. Spivey, former pastor of the First Presbyterian Church here and now of Bartlesville, Okla., will go to India next February for two months by special request of the United Church of Northern India.

Dr. Spivey is now pastor of the First Presbyterian Church at Bartlesville. He was pastor here from 1937 to 1939. He is the uncle of the Rev. R. Charles Spivey, now pastor of the First Presbyterian Church here.

In India, Dr. Spivey will address the spring meeting of the United Church of Northern India and itinerate the churches of the North India, Kolhaput Church Council, and Punjab Synods.

He will make the trip from Feb. 15 to April 24.

While in the East he will visit mission work of the Presbyterian Church in the Phillipines, Hong Kong, Thailand, Jordan, and Egypt.

National Income Regains Ground

WASHINGTON (AP) — Incomplete figures for the year's third quarter indicate that the national income has regained much of the ground it lost during the recession.

The Commerce Department reported this Sunday as it announced a $1,000,000,000 gain for the second quarter and said third-quarter figures will show a more substantial increase.

The July-September figures are incomplete because corporate profits for that period have not yet been tabulated. Profits are known to have improved significantly, however.

Persistence Wins For Beauty Queen

POCATELLO, Idaho (AP) — Lucille Marshall of Meridan, Idaho, was runner-up in high school Harvest Ball Queen.

She placed second for high school homecoming Queen.

She was runner-up for the title of Dairy Queen. But persistence paid off.

Last weekend, Lucille reigned as Homecoming Queen at Idaho State College.

Polio Count Slacks Off In Detroit

DETROIT (AP)—No new polio cases were reported in Detroit over the weekend but two were recorded in Wayne County outside of Detroit.

The cases boosted the outcounty total for the years to 192 with one death.

The Detroit toll stands at 614 cases with 20 deaths, compared to 175 cases and two deaths during the same period in 1957.

60,000 Hear Graham At Open Rally

FT. JACKSON, S.C. (AP) — Evangelist Billy Graham drew 60,000 people Sunday to an un segregated religious rally here. Plans to hold the meeting on the State House grounds at nearby Columbia were upset last week by protests of segregationist Gov. George Bell Timmerman.

The governor said that to hold it in front of the State House might be interpreted as meaning that the state government favors what Timmerman called Graham's views favoring desegration. Timmerman also said it would violate the principle of separation of church and state.

About 2,500 persons came forward after the sermon to dedicate their lives to Christ. Many of them were Negroes.

The estimates of the crowd and those coming forward were made by rally committeemen and military police.

Former Secretary of State James F. Byrnes of Columbia was among public figures attending. Byrnes, a former governor, is a strong segregationist.

The international evangelist, who concluded a five-week crusade in his native Charlotte, N.C., Saturday, spoke on the love of God and world turmoil.

He said people are asking why God allows such a paradox. The answer, Graham said is that "man decided he could run the world without God.

"Our hope is in Christ. He alone can transform human nature."

Graham told a news conference that "some people have become so unbalanced by the whole issue of segregation or integration that these have become their only gospel.

"God pity us if we let our opinions on this one issue take precedence over getting the gospel to a lost world."

Jazz Club Plays In Wagner's Villa

BAYREUTH, Germany (AP) — A jazz club is operating in the basement of Haus Wahnfried, opera composer Richard Wagner's famed villa. The jivesters are the guests of Winifred Wagner, the composer's daughter-in-law.

The teen-age jazz club had been meeting once a week on a large balcony across from the Wagner villa. With autumn's cool breezes, the lovers of hot music advertised for warmer quarters.

Mrs. Wagner welcomed the club to her sound-proofed cellar. That's better than jazz on a balcony near her bedroom window, she explained.

Snyderite Member Of ENMU Choir

Robert Mott of Snyder is a member of the choir of Eastern New Mexico University, which will present its annual variety show, "Swanee," in five cities of Eastern New Mexico and Wext Texas beginning Oct. 30.

The choir will visit Portales, Clovis, Lovington, Morton, and Hereford from Oct. 30 to Nov. 13.

"Swanee" will be comprised of more than 30 numbers.

Mott is the son of Mr. and Mrs. Virgil Mott, 2302 Sunset.

QUALITY
WATCHES
DIAMONDS
POTTERY
CHINA
SILVER
Williams Jewelry
2517 Ave. S-Ph. HI 3-3962

For Courteous & Reliable
Real Estate
SERVICE
Call Or See
Jack & Jack Realty
1921 26th Ph. HI 3-3452
"Member Snyder Real Estate Board"

WE GIVE BUCCANEER STAMPS
Double on Wednesday With $2.50 Purchase or More!
Hot Barbecue Daily
Home Made Chili
PICK & PAY STORE
411 East Hwy. Dial HI 3-3601

Armstrong Floor Covering
• Linoleum
Products
• Vinyl Tile
• Asphalt Tile
• Wax
BALDWIN FLOOR CO.
East Hwy. At Traffic Circle
Phone HI 3-9703

Buy Your
Appliances Now!
Pay Later!
No Monthly Payments Until February 1st
Montgomery Ward & Co.
1923 25th Dial HI 3-3566

Quality Work-Service
CLEANING
• Laundry Service • Tailoring
• Woolen & Fur Cold Storage
• Re-Weaving • Dyeing
• Factory Hat Blocking
• Alterations
• Drivein Window
S&H Green Stamps
Highland Park Cleaners
Big Spring Hgy. Ph. HI 3-7261

SCHOOL SUPPLIES!
Zipper Notebooks
(Guaranteed 5 Years)
Esterbrook Pens, Sheaffer Cartridge Pens
Portable Typewriters
BUD'S Office Supply
1824 26th Dial HI 3-4252

FOR BACK TO SCHOOL
Sweaters, Skirts, Corordinate Sportswear, Blouses, Etc.
A Complete Selection Of Sewing Needs
NEEDLECRAFT SHOP
East Side of Square Phone HI 3-3961

HIGH FIDELITY
Long Playing Records
Holt Music Co.
Big Spring Highway
Phone HI 3-5932

COMPLETE LINE HALLMARK CARDS
Party Napkins, Bridge Cards, Tallys, Montags.
Complete Line Stationary. Monograming On All Paper Goods!
BENNETT OFFICE SUPPLY
1907 25th St. Phone HI 3-7202

TV REPAIR SERVICE
Authorized Dealer For RCA Victor Telivision, Hi-Fi's & Radios
MIXON TIRE & SUPPLY
1819 - 25th St. Phone HI 3-3411

BOOKS—PARTY FAVORS—GIFTS
RENTAL LIBRARY
BOOK NOOK AND GIFT SHOP
3004 Ave. T VIRGINIA SCHIEBEL Phone HI 3-4177

Gulf Oil Products
Butane — Propane
Herman Doak
Distributor
1603 29th St. Dial 3-3832

CENTRAL TIRE SERVICE
Gates Tires & Tubes
Wheel Alignment and Brake Service
1931 25th St. Phone HI 3-3841

ONYX PRODUCTS
• Gasoline • Diesel • Oils • Greases
SNYDER OIL COMPANY
A. K. "Smitty" Smith—Owner
2013 Ave. S Phone HI 3-5303

Have Your Suits
TAILORED To MEASURE
For Perfect Fit!
ROGERS MEN'S WEAR
West Side of Square

MARTIN'S JEWELRY
DIAMONDS
SILVERWARE
WATCH REPAIRING
COSTUME JEWELRY
WATCHES
WATCH REPAIRING
Dial HI 3-4121 1820 26th St.

LITTLE MEXICO CAFE
"Specializing In Mexican Food"
2401 Ave. R Phone HI 3-9192
We Cater To Parties And We Fill Orders To Be Taken To Your Home

FARM BUILDINGS
Quonset Style
And Pole Type BUILDINGS!
Built To Your Needs
Engineering Approved
Call or See
For Further Information
BURCHETT'S IRON WORKS
Lubbock Hwy. Ph. HI 3-6832

....We like to be on speaking terms with our neighbors!
When your TV or radio set needs service, you can bank on us to do an honest, thorough job . . . on any make of set.
We use and recommend RCA TUBES
So neighbor, please call us . . . your local independent service-dealer
BUTLER'S
M&M RADIO
TV—ELECTRIC
1910 - 27th Street

Everything For The Builder
LUMBER
ROOFING
TOOLS
LINOLEUM
Forrest BUILDERS SUPPLY

Lamb Insurance Agency
East Highway At Avenue H
PROFESSIONAL MEN AND WOMEN
Do you have the proper liability protection and malpractice coverage? If you are in Accountant, an Attorney, a Barber, a Dentist, a Mortician, a Pharmacist, a Physician—or in any Professional business, you NEED this coverage with a reliable American company, licensed in ALL STATES.
SEE US TODAY!
CALL LAMB INSURANCE AGENCY
Guy L. Sullivan Residence Phone HI 3-5600
Bill Byers Residence Phone HI 3-3998
Office Phone HI 3-5456

SNYDER RADIATOR SERVICE
Cleaning Repairing Recoring
Frank D. Stephenson
"The Radiator Man"
1105 Ave. T Phone HI 3-4131

McALISTER VAN LINES, INC.
DIAL HI 3-6337

SNYDER TAILORING COMPANY
FEATURING — "ODORLESS DRY CLEANING"
New modern cotton & silk finishing unit. Rips, snaps and minor repairs made. We Give Buccaneer Stamps!
2615 AVE. S "PICKUP & DELIVERY" PH. HI 3-3491

PICK UP & DELIVERY
CALL 3-3321
FOR EXPERT CLEANING—USING THE ODORLESS CLEANING METHOD
"ALL WORK GUARANTEED"
FOR THE BEST IN DRY CLEANING
Zenith CLEANERS
603 East Highway Phone HI 3-3321

PRESCRIPTION SPECIALISTS
Competent Registered Pharmacist
To Serve You
SNYDER DRUGS
No. 1 West Side of Sq. Phone HI 3-3451
No. 2 Big Spring Hwy. Phone HI 3-9333