THE SCURRY COUNTY TIMES

VOL. 71, NO. 64 — SNYDER, TEXAS, FRIDAY, JUNE 14, 1957 — EIGHT PAGES—PRICE 5c

Hoarded Treasure Is Found

NEW YORK (AP) — A frail little woman of 90, who lived in a fire-damaged apartment and dined on 15-cent hotdogs, turned out today to have a fortune of nearly $500,000 — and kept more than half of it under her bed.

The woman, Mrs. Emma Buhl De Hart, died three weeks ago after being found almost helpless from malnutrition and kidney and heart diseases.

Her astonishing wealth was suspected by no one although she had been a prominent business woman in Staten Island, where she lived, and was the widow of a tugboat owner.

A search for a will turned up the startling hoard of $274,980 in cash in her apartment yesterday. Further investigation revealed she had another $205,000 in banks and 740 shares of stock. Relatives could hardly believe it.

Mrs. de Hart had lived alone in a second-floor flat above a store on Staten Island.

The bedroom in which the money was found was one of the few rooms in the apartment that could be occupied after a fire eight years ago.

Mrs. de Hart was stricken at home May 23 and died the same day in a hospital. She had no children. Her nearest relatives, who had no idea that she had so much money, could find no will. They got a court order for search of the apartment.

SAYS HUMPHREY

Tax Cut Hopes Dim

WASHINGTON (AP) — Secretary of the Treasury Humphrey told Congress today a tax cut this year is "absolutely out of the question," and said it was "perfectly idle" to speculate on prospects for 1958.

Until government income and spending is adjusted to provide a Treasury surplus for the forseeable future, Humphrey indicated that he foresaw no prospect of tax reduction before 1959.

Humphrey, soon to step out of the administration, presented his fiscal views to a Senate-House Economic subcommittee.

Asked by Chairman Mills (D-Ark) to state "in all candor" whether the administration proposes to recommend a tax reduction to Congress next year, Humphrey replied: "There are no such plans that I know of. My view is that a tax cut is absolutely out of the question this year and would be a great mistake."

As for next year, Humphrey said he did not know but declared that it would be "perfectly idle to make plans for any tax reduction at this time until we know how much more about what next year is going to produce."

Humphrey was asked whether Congress would be asked to raise the debt limit again. The statutory ceiling on the debt is 275 billion dollars but there is now a "Temporary" ceiling of 278 billions.

"We're still hoping we're not going to have to ask for an increase, but it's a very tight thing. We're on very narrow ground," he replied.

On economic prospects, Humphrey said the nation can look forward "to a continuing period of high prosperity" if government spending is controlled and "runaway inflation" is prevented.

As he has before, Humphrey said again he believes present tax rates are too high, but that "no general tax reduction should be considered at the present time."

Humprey warned against what he called ill-considered "meat-ax slashing of the budget."

Humphrey went on to say that the biggest budget problem is one of obtaining long-term savings, and noted that with the end of the 1957 fiscal year this month the government has in prospect a balanced budget for three consecutive years "for the first time in more than 25 years."

"If we are successful in properly controlling the size and spending of government, we can look forward to a continuing period of high prosperity for our country," he said.

Strategy On Foreign Aid Cut Changed

WASHINGTON (AP) — Advocates of sharp cuts in the $3,637,000,000 foreign aid bill shifted strategy today as the Senate neared its first vote.

In the hope of picking up additional strength, Sen. Long (D-La) said he would call up first an amendment to cut 90 million dollars from a proposed authorization of 800 millions for defense support.

His original plan had been to seek first a vote on a move to cut 300 million dollars from the $1,800,000,000 the Foreign Relations Committee had voted for direct military assistance.

Long and his backers apparently felt they had a better chance to carry the smaller cut and that if they could put it over, they might have better prospects for the bigger slash.

The Senate leadership of both parties remained outwardly confident of keeping the sums in the bill substantially intact. Democratic Leader Lyndon B. Johnson (Tex) predicted final action by nightfall.

Johnson and Republican Leader Knowland (Calif) urged their colleagues to apply their trimming efforts to a later bill on providnig funds for foreign aid. The current bill only sets the terms and ceilings for spending.

The Foreign Relations Committee cut administration requests by 227 millions. Sen. Morse (D-Ore) yesterday called that "but a spit in the ocean of foreign aid waste."

Opponents also were primed with amendments aimed at stripping longer range authority from the bill and at retaining the present system of year-to-year authorizations.

Advocates of cuts conceded the odds were against them. But they flailed away at the bill most of yesterday.

Morse said "a senseless waste of millions" has contributed to what he called "a rising tide of anti-Americanism throughout the world."

Sen. Talmadge (D-Ga) said economic aid has been used for everything from "bathing facilities for Egyptian camel drivers" to "collapsible toothpaste tubes to Cambodia."

State River Rises Above Flood Stage

By The Associated Press

Gusty winds stirred up dust in Northwest Texas Friday while the Trinity River continued rising above flood stage at the opposite corner of the state.

The Trinity was at 42.33 feet, 2.33 above flood stage, at Riverside, 7 miles south of Trinity, Tex., on U.S. 45. Heavy damage to croplands was reported at Trinity and at Midway, between Riverside and Madisonville.

For a second time this year the ranch home of Mrs. Louise Bell, a widow, was surrounded by water near Riverside. She and a young son commuted by boat.

The winds rode into Northwest Texas on a weak cool front.

The front was expected to move eastward instead of to the south. The Weather Bureau said readings may be slightly lower in North Texas but the front will have little effect on temperatures generally.

Dust cut visibility to a mile at Amarillo, Childress and Dalhart for a time but cleared after dawn. By 7:30 a.m. it was 8 miles at Childress as the winds died.

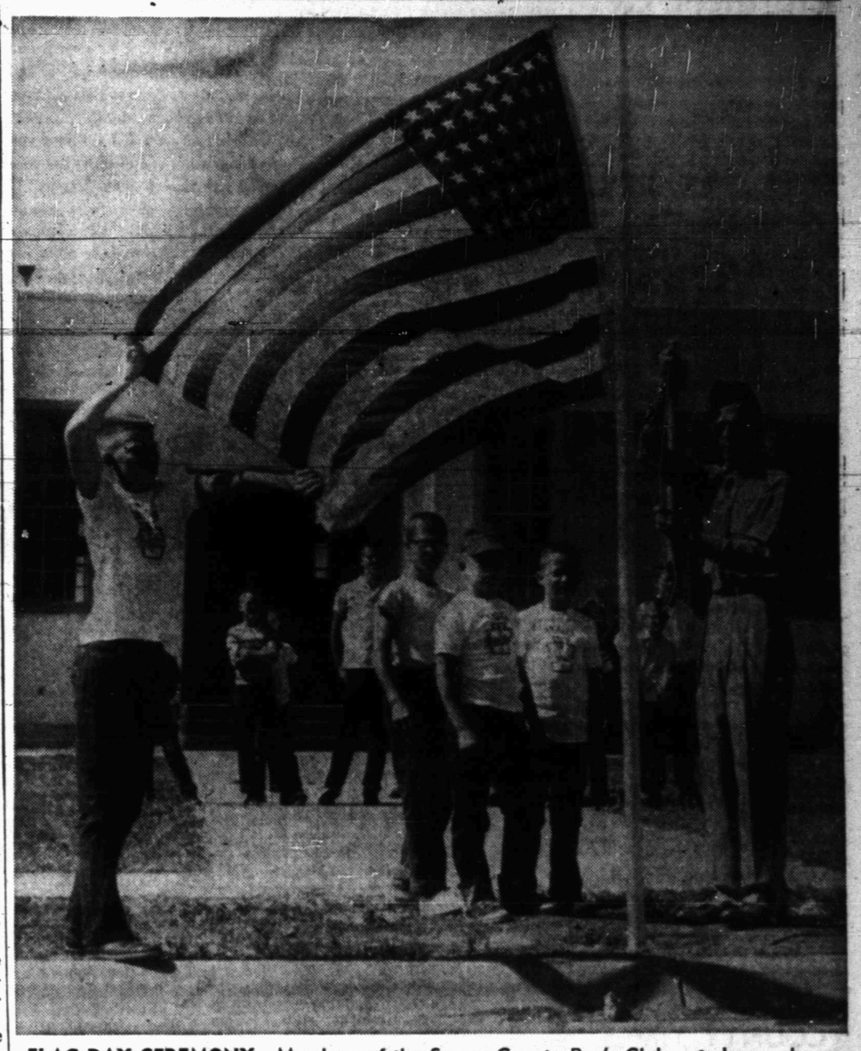

FLAG DAY CEREMONY—Members of the Scurry County Boy's Club are shown above hoisting a United States Flag in observance of National Flag Day. The new flag was presented to the Boys Club here by Milton Mapes, right, on behalf of the Snyder Veteran's of Foreign Wars post which he commands. The boys from left are: Travis Hatter, Jack Watson, Tommy Campbell and Marvin Ray Fields. Other members of the club are shown in the background. The boys of the club built, painted and erected the flag pole in front of their clubhouse. (Lee Watson photograph)

Heras Denies Bragging About Reproducing Parr's Signature

HOUSTON (AP)—Diego Heras denied repeatedly today that he frequently had bragged that he could reproduce the signature of George B. Parr.

The former deputy tax collector of the Benavides Independent School District also testified in Parr's fourth mail fraud trial that he had never said he could reproduce the signatures of three other defendants—D. C. Chapa, Oscar Carrillo Sr. and Octavio Saenz.

Chapa is a former tax collector for the district, Carrillo a former school board secretary and Saenz a former school board president.

Heras, in his seventh day on the witness stand in a trial that began May 6, also told Percy Foreman, chief defense counsel, he had no idea who was responsible for transferring the school district's tax office from Benavides to Parr's office at San Diego in 1938.

"Have you not three different times testified that George Parr ordered the books transferred to San Diego so he could control and dominate the school district?" Foreman asked.

"I don't recall," said the government's chief witness.

"At whose suggestion was it that the books were moved to San Diego in 1938?"

"I don't recall who gave the instructions."

"Have you ever sworn under oath that it was George Parr?"

"I may have. I'm inclined to believe it was."

"His idea or that of someone else?"

"I don't know."

"Isn't it true that William Marvin Benson (former auditor for Parr and the school district) was responsible?"

"I don't know."

Heras also denied that he gave instructions that a long-standing practice of keeping a cash book for recording daily tax payments received be abolished after the tax office was moved back to Benavides in 1951.

"Didn't you tell other employes 'We will no longer keep the book'?"

"No, sir."

"Wasn't one of the reasons for keeping the book was to make a check against the tax roll so as to prevent errors and stealing?"

"Yes, sir, it would."

Foreman indicated he would complete his cross-examination of Heras today. Heras denied yesterday that he had invented new testimony for the fourth trial.

Justice Of Peace Is Appointed By Court

The county commissioners court this morning voted to appoint Mrs. Viola Carmichael as justice of the peace fo the Fluvanna justice precinct.

Mrs. Carmichael will fill out the unexpired term of her husband, H. C. Carmichael, who died several days ago.

In other action in the special meeting today, the court voted to equip the office of the State Department of Public Welfare in the courthouse with shelves and a screen to comply with state health requirements.

Clark Lumber Co. was awarded th job at a price of $203.49.

Soviets Like Dulles' Idea

MOSCOW (AP)—Two of the Soviet Union's leaders say they like Secretary of State Dulles' idea of trading U.S. and Russian TV programs.

First Deputy Premiers A. I. Mikoyan and V. M. Molotov talked to American reporters at a British Embassy party for Queen Elizabet's birthday.

Buoyed by what Molotov called the "success" of Soviet Communist party boss Nikita Khrushchev's appearance recently before U.S. television, Mikoyan and Molotov said they welcomed Dulles' suggestion this week for a regular exchange of TV and radio programs. Dulles said the United States proposed such an exchange at the Geneva summit conference in 1955 but the Russians were cold to it then.

LAKE IS NEARING RECORD ELEVATION

Lake J. B. Thomas lacks only slightly more than two inches reaching a record water elevation.

By late this morning, elevation of the lake stood at 2,255.55 feet, and water was still running in but at a very slow pace.

The previous record elevation was 2,255.75 set in October, 1955. The lake lacks only about two and a half feet being full, since elevation at the service spillway is 2,258.

The lake's catch from Tuesday night rains so far has been .59 of a foot.

Eight Are Killed In London Bus Accident

LONDON (AP)—The death toll in London's shopping crowd bus accident reached eight today. A Canadian woman, Mrs. Nina Murray, died in a hospiatl.

Seven others, four men and three women, died earlier when the big doubledecker bus jumped a curb yesterday and smashed into a crowd waiting at a bus stop on busy Oxford Street.

Police believe the 63-year-old driver fainted at the steering wheel.

Cleanup Campaign Plans Made Here

Plans were made in a meeting yesterday at the Chamber of Commerace office here for the annual Snyder cleanup campaign.

The campaign is scheduled each year by the health and sanitation committee of the Chamber of Commerce, through its health and sanitation committee.

Bob Littlefield, chairman of the Jaycee committee, presided at yesterday's meeting.

The cleanup campaign will be held here June 24-29, only a week away.

Special days will be designated for various parts of the campaign, including three days of weed mowing at small rates, taking calls from residents on large loads of trash, and picking up trash cleaned up. One day during the latter part f the week will be "paint-up, fix-up" day.

Full campaign plans were to be made today at the weekly meeting of the Jaycees.

Decision On Canyon Dam Is Delayed

AUSTIN (AP)—The State Board of Water Engineers today was slowed to near inactivity as one member left on a private business trip.

Board member Otha Dent, who took a 6-hour coffee break Wednesday to break up a special meeting, said he would be in Galvestion until Monday. He said the trip had been planned for sometime.

Asked if it was official state business, Dent said: "No. It's just business."

Board Chairman R. M. Dixon said Dent's departure would delay any decisions on authority to construct the multimillion-dollar Canyon Dam and whether the board would fire its chief legal counsel.

Dent said he still hoped "something could be worked out" on board lawyer Joe Carter. Dent has supported Carter while Dixon has wanted Carter fired.

Dixon said he and the other member, H. A. Beckwith, would continue "closed conferences" but no decision would be made until Dent returned.

Sales In Department Stores Are Increased

DALLAS (AP)—Department store sales in the 11th district brightened with the weather and gained 6 per cent for the week ending June 8, a report fro.n the Federal Reserve Bank of Dallas indicated today.

Gains over the preceding week included: Houston 18 per cent, Fort Worth 8, El Paso 7, San Antonio and Dallas 3.

Government Of Haiti Is Overthrown Again

PORT AU PRINCE, Haiti (AP)—The army ousted Daniel Fignole as provisional president of Haiti today. A three-man military junta headed by Brig. Gen. Antonio Kebreau, army chief of staff, seized power and proclaimed a "state of emergency" throughout the country.

Troops and police were ready to start shooting at the sign of any violence from the thousands of Haitians who idolize Fignole, a 43-year-old mathematics professor.

Kebreau addressed the nation by radio. At his side were the other two members of the junta—Col. Emile Zamor and Col. Adrien Valville.

Kebreau read a letter of resignation from Fignole whose whereabouts was not officially disclosed. One report said he and his family had already been put on a ship bound for exile.

Fignole headed the sixth government which has tried to rule this troubled Negro republic of four million since last December. He took over after street clashes erupted into a brief civil war May 25.

Fignole and his entire Cabinet were dismissed, a police announcement said.

Crowds immediately started mushrooming in an ugly mood around police headquarters, the presidential palace and army headquarters. Police and troops stood by ready to cope with any outbreak.

Only last Sunday, Fignole had ordered Kebreau to run a loyalty check on every army officer from captain to colonel—apparently in an effort to forestall just what happened today. Former Police Chief Col. Pierre Armand, whose effort to seize control of the army set off the bloodshed of May 25, took refuge in the Spanish Embassy here Monday rather than be questioned.

Haiti's six months of troubles stemmed mainly from rivalry among 10 candidates for the presidency in electio originally scheduled to be held next Sunday. Rumors had been circulating here for days that Fignole intended to seize the post without holding elections.

Sylvester Woman In Critical Condition

Mrs. Eugene S. Williams, Sylvester woman injured in an automobile accident here yesterday morning, was reported still in critical condition at Cogdell Memorial Hospital today.

Mrs. Williams was injured when her car struck a bridge abutment about three miles esat of Snyder on U. S. Highway 180.

Five Men Marooned In Raging Blizzard

COLORADO SPRINGS, Colo. (AP) — A raging blizzard marooned five men in the Pike's Peak Summit House today as foot-deep snow blocked the highway.

Highway officials said the road, which has been closed by snow 14 times since its 1957 opening on May 1, would be cleared today.

Don Lawrie, Colorado Springs street superintendent and former Pikes Peak highway superintendent, said the spring snows are the worst in his memory. He has been connected with the highway since 1922.

Sen. George Better Today

ATLANTA (AP) — Former Sen. Walter F. George seems to be responding well to treatment for heart disease, said an optimistic report on his condition today from Emory University Hospital.

The hospital bulletin, while not discounting the seriousness of the 79-year-old patient's condition, indicated an encouraging turn for the better.

"Sen. George had one of the best nights he has had in some time," it said. "He is now having less chest discomfort and shortness of breath. There is some evidence that he is responding to the drug used to correct the congestion in his lung due to heart disease."

New Ambassador Is Nominated By Ike

WASHINGTON (AP) — President Eisenhower today nominated Val Peterson to be ambassador to Denmark. Leo A. Hoegh, former Republican governor of Iowa, was picked to succeed Peterson as Federal Civil Defense administrator.

Both nominations are subject to Senate confirmation.

Peterson, former GOP governor of Nebraska, has been chief of the Civil Defense Administration since February 1953. For a few weeks prior to that, he served as an administrative assistant to Eisenhower.

Hoegh, 49, was governor of Iowa from 1954 through 1956. He was defeated in a bid for re-election.

Before his election as governor, he served as Iowa's attorney general from 1953 to 1954.

Lately he has been engaged in private law practice.

Asked about any background, White House press secretary James C. Hagerty said Hoegh "organized the Civil Defense program in Iowa."

FOREIGN SHIPS REVIEWED—The reviewing ships Canberra, foreground, followed by the cruisers Boston and Northampton pass down the line of foreign vessels during the International Naval Review at Norfolk, Virginia. In the background from left, are, the French aircraft carrier Bois Belleau, Dutch cruiser De Zeven Provincien and French destroyers Chevalier Paul and Dupetit-Thouras.

2 Missionaries Are Released

By JOHN RODERICK

HONG KONG (AP) — Communist China today released two American Jesuit missionaries after four years of imprisonment and house arrest.

Father Charles J. McCarthy, 42, San Francisco, and Father John Alexander Houle, 42, Glendale, Calif., left the Shanghai house where they had been kept in recent months and went to the Jesuit mission headquarters in the Chinese metropolis.

Contacted by telephone from Hong Kong, Father McCarthy said he and Father Houle expected to leave Shanghai for Hong Kong in about 10 days, depending on travel facilities available.

Freeing of the two priests left six Americans still confined in Communist China, three under house arrest in Shanghai and three others believed imprisoned in the Peiping-Tientsin area. The number of Americans in Communist Chinese custody has dropped gradually from a high of 55 in 1951.

Father McCarthy reported that he and Father Houle were both in fair health. He said he couldn't tell if he had lost weight because he hadn't weighed in four years. He added that Father Houle was suffering from a back ailment "but is in much better health than before."

"We are very happy to be free again," Father McCarthy said in a halting voice. He said he wanted to tell friends and relatives "how much we appreciate all their thoughts, all their prayers and their sacrifices."

Asked to comment on his treatment while imprisoned, he replied: "We are still in Shanghai and I would rather not say too much."

The release of the two priests had been expected since their senten were to be completed tomorrow. They were arrested June 15, 1953, presumably on the usual charge of "counterrevolutionary activities and spying."

Father McCarthy said the three Americans held under house arrest in Shanghai were two other priests, the Revs. John P. Wagner of Pittsburgh and Joseph P. McCormack of Ossining, N.Y.; and a businessman, Hugh F. Redmond of Yonkers, N.Y. The two priests presumably are the next Americans scheduled for release since they have served four years of their five-year sentences. Redmond is held under a life sentence.

Father McCarthy said Father Wagner had been hospitalized since September for treatment of asthma.

WEATHER

SNYDER TEMPERATURES: High Thursday, 99 degrees; low, 62 degrees; reading at 7:30 a.m. today, 73 degrees.

West Texas—Clear to partly cloudy through Saturday with widely scattered, mainly afternoon and evening thunderstorms from east portion of Pecos River southward; a little cooler Panhandle and South Plains today and South Plains tonight.

Schlumberger Names Sales Engineer Here

The appointment of five new Location Managers, two division Sales Managers and three new assignments in sales engineering have been announced by the Schlumberger Well Surveying Corporation.

A. O. Phares, formerly Manager at Sidney, Neb., has been moved to Houma, La., to assume charge of the district office there.

The new Manager at New Castle, Wyo. is C. G. Rogers.

H. H. Ham has been promoted to District Manager at Buras, La.

The new manager at Golden Meadows, La. is L. W. Lusk.

W. H. Hartsell has been promoted to Sales Manager for the South Louisana Division with headquarters in New Orleans.

Sales Manager for the North Lousiana Division at Shreveport is J. A. Williams.

Assuming duties as Sales Engineers are E. B. Boone at Snyder, K. N. Thomas at Lake Charles, La., and F. M. Mullins at Lafayette, La.

Wrong Automobiles Tagged By Officer

NASUUA, N.H. (AP)—One of Nashua's most conscientious policemen tagged five automobiles for illegal parking in front of City Hall.

Later, he learned every one of the cars belonged to a mayor or selectman of a New Hampshire community attending a New Hampshire Municipal Assn. meeting.

Police Chief Joseph L. Regan waived the usual fine as an expression of the city's courtesy to the visiting officials.

THE SCURRY COUNTY TIMES

Published every Friday in Snyder, Texas by the Scurry County Times.
Entered as second-class matter at the Post Office at Snyder, Texas.
HERBERT FEATHER, Publisher
HOUSTON H. HARTE, Editor
SUBSCRIPTION RATES: in Scurry, Nolan, Kent, Fisher, Garza, Howard and Borden Counties $4.00 per year.
All other Texas counties $5.00 per year
Outside Texas $6.00 per year.
Other rates on request.
MEMBER OF THE ASSOCIATED PRESS
The Associated Press is exclusively entitled to use for republication all news dispatches credited to it and not otherwise credited to this newspaper also local news published herin. All rights reserved for republication, of special dispatches.
zAny erroneous reflection on any person firm or corporation which may occur in the columns of THE SCURRY CUONTY TIMES will be gladly corrected upon being brought to the attention of the management.
All unsolicited articles, manuscripts, letters and pictures sent to the Scurry County Times are sent at the owner's risk and The Scurry County Times expressly repudiates any liability or responsibility for their custody orreturn.
The publishers are not responsible for copy ommissions typragraphic errors or unintentional errors that may occur other than to correct in the next issue after it is brought to their attention.

TODAY'S MARKETS

FORT WORTH (AP)—Cattle 400; calves 50; steady; medium and good slaughter yearlings and heifers 17.00-21.00; commoner 12.00-16.00; fat cows 13.00-15.00; good to choice calves 19.00-21.50; medium and lower grades 11.00-18.00; stockers scarce.

Sheep 200; good and choice lambs 20.00-21.00; few shorn old crop lambs 17.00 down; ewes 6.00-7.00.

Hogs 100; steady; mixed good and choice 20.00-20.50.

AUSTIN (AP) — Poultry steady. East Texas and Waco 2½-3½ lb 21. South Texas 21-22, mostly 22.

NEW YORK (AP)—Cotton was 5 cents to $1 a bale higher at noon today. July 35.32. October 34.66. December 34.63.

CHICAGO (AP)—Butter 2,034,000; unchanged to ¼ lower; 93 score AA 58; 92 A 59; 90 B 56½; 89 C 55. Egg 13,600; unchanged to ½ higher; 65 per cent A white 31, mixed 31; mediums 27; standards 28.

STOCK AVERAGES
Compiled by The Associated Press

	Indust.	Rails	Utils.	60 Stks.
Prev. day	274.8	127.0	77.0	188.4
Week ago	270.9	124.1	76.8	184.0
Month ago	271.4	126.6	77.0	184.9
Years ago	257.3	142.3	72.2	181.8

HOSPITAL NOTES

The following admissions and dismissals at the two Snyder hospitals are only those whose names have been released by the hospitals.

CODGELL MEMORIAL

ADMISSIONS — Louise Sutton, Efficiency Apartments; Joe F. Stroud, 206 Twenty-fifth Street; Mrs. Earl Abercrombie, 2707 Avenue S; Gladys Williams, Box 13, Sylvester; Freddie Wayne Fraizer, 1705 Twentieth Street; Doris Rollings route 1; Pat W. Bills, Box 1588; Joy Beason, 1904½ Seventh Street; Maggie Joines, route 2; Jim Kinser, 1918 Coleman.

DISMISSALS — Nola Fenter, 2402 Twenty-ninth Street; Bob Layfield, Ira; Cecil Rasberry, Box 806; Delbert Johnson, Snyder; Larry Painter, Arah Route; Mary Stanley, Hermleigh; Mary Ann Hicks, 3303 Avenue M; Paul Hicks, 3303 Avenue M; Samuel Hicks, 3303 Avenue M; Carlotta Vera, Snyder; Pearl Sellars, Snyder; Roxy West, Box 1673; Ayada Islas and baby, route 2; Mrs. Jerry Propes and baby, 307 Thirty-second Street.

BATTENFIELD-JONES

ADMISSIONS — Walter Holmes, 2200 Avenue M; Clarence Brush, 401 Thirty-second Street; A. F. Barton, 1401 Twentieth Street; L. J. Bausell, 3101 Avenue C; Brenda Franks, 2000 Avenue R.

DISMISSALS — Bill Clark, 09 Thirty-fourth Street; Jane Rogers, 807 Twenty-sixth Street; John Mayes, Ira; Truman Franks, 2000 Avenue R.

BIRTHS

Mr and Mrs. Joe Rollings, route 1, are parents of a son weighing seven pounds, 14½ ounces, born at 4:06 p.m. yesterday in Cogdell Memorial Hospital.

Born at 6:26 a.m. yesterday was a nine-pound, four ounce son to Mr. and Mrs. James E. Sutton, Efficiency Apartments, in Cogdell Memorial Hospital.

Enlistment Ball To Be Held In July

A company of U. S. Navy recruits from Texas will have the opportunity to pick its own Sweetheart for an enlistment ball in Dallas on July 9, Delbert Nelson, Navy recruiter announced today.

Each recruit will have one vote in nominating and electing the company sweetheart. Nine girls will be selected in local contests around Texas, on the day the company enlists, these nominees with one chaperone each will be taken to Dallas and the recruits will choose one of them to be company sweetheart.

The sweetheart and her court will preside over an enlistment dinner and ball given in their honor at the USO in Dallas, and will be guests of the Adolphus Hotel in Dallas.

All members of this company are encouraged to have their own Sweethearts attend this Company Dance.

Young men 17 to 30 are eligible to enlist in the Navy company, and high school graduates are particularly desired. Qualified men can be guaranteed a school in the field of their choice before enlistment and each man who joins this company will have the opportunity to nominate the girl of his choice to win the trip to Dallas.

Any unmarried girl interested in entering the sweetheart contest should send a current picture of herself with name and statistic to the Navy recruiter, Post Office Building, Sweetwater. The winner will be notified on July 5. All pictures will be returned.

Services For Infant Twin Sons Announced

Graveside rites for John and Henry Fuchs, infant twin sons of Mr. and Mrs. E. A. Fuchs, 3001 Avenue S, will be at 10 a.m. Saturday in Snyder cemetery with the Rev. Walter Lentz, pastor of the Grace Lutheran church, officiating.

The two infants died soon after they were born in Cogdell Memorial Hospital, one at 7:15 a.m. and the other at 9 a.m.

Surviviors include the parents, one sister, Wanda Lou Fuchs of Snyder; the maternal grandparents, Mr. and Mrs. Chess Ratliff of Rotan, and the paternal grandparents, Mr. and Mrs. John Fuchs of Fayetteville, Tex.

Funeral arrangements were made by the Bolger Funeral Home.

NINE INJURED

14 Paratroopers Killed In Crash

FT. CAMPBELL, Ky. (AP)—A canvas-covered Army truck careened off a bridge yesterday and landed upside down in a rocky creek bed, killing 14 paratroopers and injuring nine others.

Many of the injured lay trapped among the dead until a helicopter lifted the rear of the flattened truck.

The soldiers of the new 101st "Pentomic" Airborne Division were returning to barracks after four days of field training in a remote area of this vast base astride the Kentucky-Tennessee line.

The 2½-ton truck suddenly weaved across a gravel road, sliced off 15 to 20 feet of steel bridge rail in failing to make a curve and smashed into the shallow creek 20 feet below.

Several soldiers struggled free, tried unsuccessfully to free their buddies and then propped the heads of the trapped men above water. One survivor clambered up the bank to summon aid.

Two helicopters were used to evacuate the victims to the base hospital. Authorities said all the survivors are expected to live.

A board of inquiry began an investigation of the accident, the worst in the history of this 100,000-acre military reservation. It occurred on the Tennessee section of the sprawling post.

Army authorities declined to speculate as to the cause, pending an official report.

Several survivors estimated the truck was traveling 40 to 45 miles a hour. The Ft. Campbell speed limit on gravel roads is 25 miles an hour.

The victims were members of the 327th Airborne Infantry, of the famed "Screaming Eagle" airborne division of World War II whose commander said "nuts" to a German demand for their surrender while besieged at Bastogne.

The men had been out since Monday on tests of the division's new "Pentomic" organization. Adopted last September and geared to the atomic age, the division has five, more independent battle groups instead of the traditional battalions and regiments.

Seminole Indians in the Florida Everglades can predict hurricanes as much as a month in advance. They can't explain it, but weather bureau records show they are mostly correct.

Bicyclist Almost Achieves Ambition

CAROLINA BEACH, N.C. (AP) — Fifteen-year-old Charles T. Henderson almost achieved his ambition of a 200-mile bicycle trip from his Greensboro home to Carolina Beach.

Police said the boy ran away from home Tuesday evening. State highway patrolmen picked him up yesterday after he had covered 190 miles in 51 hours on his bike.

He was just 10 miles from Carolina Beach. The bike was left by the roadside and young Henderson finished the trip in a patrol car.

KSNY RADIO LOG

MUTUAL BROADCASTING SYSTEM 1450 kc

FRIDAY EVENING

6:00—News
6:15 Local News
6:20—Frontier Bonanza
6:30—News
6:35—Dinner Date
7:00—News
7:05—Mystery
7:25 Footes of History
7:30—News
7:35—Star of Today
7:45 Date 'Till Eight'
8:00 News
8:05 Sportscast
8:15 Rhythm at Random
8:30—News
8:35—Rhytham at Random
9:30—News
9:35—Rhytham at Random
10:00 News
10:15 Night Watch
10:55 Ford Final
11:00 Sign off

SATURDAY MORNING

6:00 Sign On
6:00 Musical Clock
6:15 County Agent
6:30 Musical Clock
6:55 Farm News
7:00 Musical Clock
7:30 News
7:45 Times, Tunes, And Temperatures
8:00 According To The Record
8:05 Home Edition Of The News
8:15 Coffee Time
8:30—News
8:35—Coffee Time
9:00—News
9:55—1450 Club
10:00 News
10:05 1450 Club
10:30—Sports
10:35 Sagebrush Shindig
11:00 Home Demonstration Club
11:15—Dusty Discs
11:30—News
11:35—Dusty Discs
11:45 Religious News

SATURDAY AFTERNOON

12:00 News
12:05 Parade Of Top Tunes
12:30 News
12:45 Variety Time
12:55—News
1:00 Game of the Day
3:30—Sports Flashes
3:35—Musical Caravan
4:00 News
4:05 Red Ball Express
4:35—Red Ball Express
5:00 News
5:05—Red Ball Express
5:30—News
5:50—Star of Today

SATURDAY EVENING

6:00—News
605—Social Security
6:10—Melody Time
6:30—News
6:35—Melody Time
7:00 News
7:05—Melody Time
7:30—Sports Flashes
7:35—Platter Party
8:00 News
8:05 Platter Party
8:15—Bands in R
8:30—News
8:35—Platter Party
9:00 Holt's Rock & Roll Hour
10:00 News
10:15 Night Watch
10:55—Final News
11:00 Sign off

TELEVISION LOG

Fri., Sat., Sun. Programs

KMID-TV Channel 2 – Midland

FRIDAY
4:30—2-Gun Playhouse
5:30—Lil' Rascals
6:00—Sports
6:15—News
6:25—Weather
6:30—Ramar
7:00—Pioneer Jamboree
7:30—Science Fiction
8:00—Cavalcade of Sports
8:45—Red Barber
9:00—Famous Plays of '57
9:30—Life of Riley
10:00—News, Wthr., Spts.
10:20—Movie
12:30—Sign Off

SATURDAY
9:00—Fury
9:30—Cartoon Clubhouse
9:45—Frontier Theatre
10:45—Melody Vagabonds
11:15—Baseball Game
3:15—Baseball Wrap-Up
3:30—Bowling Time
4:30—Big Picture
5:00—Temple Bapt. Ch.
5:30—People Are Funny
6:00—Julius La Rosa
7:00—Galaxy of Stars
8:00—George Gobel
8:30—Advanture Theatre
9:00—Stage "7"
9:30—Telephone Time
10:00—News, Wthr Spt
10:20—Walgreen Mystery Th
12:00—Sign Off

SUNDAY
12.00—Oral Roberts
12.30—Million Dollar Movie
2:00—Project "20"
3:30—Badge "714"
4:00—Meet the Press
4:30—Roy Rogers
5:00—Canine Comments
5:15—News
5:25—Weather
5:30—Circus Boy
6:00—Steve Allen
7:00—Man of Annapolis
7:30—Highway Patrol
8:00—Loretta Young
8:30—Stories of Century
9:00—Lawerence Welk
10:00—News Spts.
10:10—Weather
10:15—Bible Forum
10:45—Late Show
12:00—Sign Off

KEDY-TV Channel 4 – Big Spring

FRIDAY
4:30—Willy
5:00—Looney Tunes
5:15—Comedy Theatre
5:45—Looney Tunes
6:00—Cosden Farm
6:15—News, Spts.
6:30—Beat the Clock
7:00—Play of the Week
7:30—Schlitz Playhouse
8:00—West Point
8:30—Zane Grey Theatre
9:00—The Line Up
9:30—Person to Person
10:00—Talent Scouts
10:30—News, Wthr, Spts
11:00—Wrestling
12:00—Sign Off

SATURDAY
7:25—Sign On
7:30—Captain Kangaroo
8:30—Mighty Mouse Playh
9:00—Susan's Show
9:30—It's A Hit
9:30—It's A Hit
10:00—Big Top
11:00—et's Take A Trip
11:30—Industry On Parade
11:45—Dizzy Dean Show
11:55—Baseball Game
2:30—Belmont Stakes
3:00—Champ. Bowling
4:00—Bandstand
4:30—Camera Three
5:00—Wild Bill Hickok
5:30—Uncovered
6:15—News
6:30—Long Ranger
7:00—Oh. Susanna
7:30—S. R. O. Playhouse
8:00—Jackie Gleason Show
9:00—Gunsmoke
9:30—Mark Saber
10:00—Lawrence Welk
11:00—Movie
12:30—Sign Off

SUNDAY
1:25—Sign On
1:30—This is the Life
2:00—Face the Nation
2:30—News
3:00—Heckle & Jeckle
3:30—Question, Please
4:00—Odyssey
5:00—Plainsman Parade
5:30—You Are There
6:00—Tele-News Weekly
6:15—New, Wthr.
6:30—Jack Benny Show
7:00—G. E. Theatre
7:30—The Tracers
8:00—David Grief
8:30—Reader's Digest
9:00—Ed Sullivan
10:00—Code Three
10:30—Final Edition
10:45—Movie
12.00—Sign Off

KRBC-TV Channel 9 – Abilene

FRIDAY
4:00—Roy Rogers
4:55—Crusader Rabbit
5:00—Gandy's Jr. Auction
5:30—Laurel & Hardy
6:00—News, Spts. Wthr.
6:30—Xavier Cugat Show
6:45—NBC News
7:00—Chevy Show
8:00—Cavalcade of Sports
8:45—Red Barber
9:00—Blondie
9:30—Life of Riley
10:00—News
10:10—Weather, Sports
10:15—Movie
11:30—Sign Off

SATURDAY
11:00—Movie Museum
11:15—Leo Durocher
11:25—Milwaukee
2:00—Movie Time
4:00—Five Star Popsicle
4:30—Bowling Time
5:30—People Are Funny
6:00—Perry Como
7:00—Caesar's Hour
8:00—George Gobel
8:30—Your Hit Parade
9:00—Wrestling
10:00—News & Weather
10:15—Movie
11:30—Sign Off

SUNDAY
1:00—NBC News
1:15—MGM
1:30—Gospelaires
2:00—Wide Wide World
3:30—Sunday Devotions
4:00—Meet the Press
4:30—Roy Rogers
5:00—Circus Boy
6:00—Steve Allen
7:00—Alcorn Hour
8:00—Loretta Young
8:30—Dr. Christian
9:00—By Line
9:30—Flamingo Playhouse
10:00—News
10:10—Feature 9
10:40—Weather

KCBD-TV Channel 11 – Lubbock

FRIDAY
5:30—Rin Tin Tin
6:00—News & Sports
6:15—Here's Howell
6:30—Jim Bowie
7:00—Dinah Shore
8:00—Cavalcade of Sports
8:45—Red Barber
9:00—Blondie
9:30—O'Henry Playhouse
10:00—Life of Riley
10:30—News, Wthr. Spts.
10:50—Movie

SATURDAY
8:00—Howdy Doody
8:30—Gumby
9:00—Fury
9:30—Roy Rogers
10:30—Junior Auction
11:00—Little Rascals
11:15—Leo Durocher
11:25—Baseball
2:00—Movie
4:00—Gene Aufry
5:00—Popsicle Party
5:30—People Are Funny
6:00—Julius La Rosa
7:00—Galaxy of Stars
8:00—George Gobel
8:30—Hit Parade
9:00—Lawrence Welk
10:00—Ozark Jubilee
10:30—News, Wthr. Spts.
10:50—Channel 11 Theatre

SUNDAY
12:15—Norman Vincent Peale
12:30—This is the Answer
1:00—Get Set Go
1:30—Zoo Parade
2:00—Twisted Cross
3:00—Topper
3:30—Outlook
4:00—Meet the Press
4:30—Roy Rodgers
5:00—Cowboy Theatre
5:30—Circus Boy
6:00—Steve Allen
7:00—Telephone Time
7:30—Royal Playhouse
8:00—Loretta Young
8:30—Movie
10:00—Frontier
10:30—News—Weather
10:45—Movie

KPAR-TV Channel 12 – Sweetwater

FRIDAY
4:30—Willy
5:00—Looney Tunes
5:15—Comedy Theatre
5:45—Looney Tunes
6:00—News, Wthr, Spts
6:15—Doug Edwards
6:30—Beat the Clock
7:00—Disneyland
8:00—West Point
8:30—Herald Playhouse
9:00—The Line Up
9:30—Person to Person
10:00—Talent Scouts
10:30—News, Wthr. Spts.
11:00—Wrestling
12:00—Sign Off

SATURDAY
7:25—Sign On
7:30—Captain Kangaroo
8.30—Mighty Mouse Playh
9:00—Susan's Show
9:30—It's A Hit
10:00—Big Top
11:00—Let's Take A Trip
11:30—Dick Spitler Show
11:45—Dizzy Dean Show
11:55—Baseball Game
2:30—Belmont Stakes
3:00—Champ. Bowling
4:00—Bandstand
4:30—Camera Three
5:00—Wild Bill Hickok
5:30—Uncovered
6:00—Errol Flynn
6:30—Lone Ranger
7:00—Oh. Susanna
7:30—S. R. O. Playhouse
8:00—Jackie Gleason Show
9:00—Gunsmoke
9:30—Whirly-Birds
10:00—Lawrence Welk
11:00—Movie Time
12:30—Sign Off

SUNDAY
12:25—Sign On
12:30—Off To Adventure
12:45—Christian Science
1:00—This is the Answer
1:30—Big Picture
2:00—Face the Nation
2:30—News Roundup
3:00—Heckle & Jeckle
3:30—Good Tidings
4:00—Odyssey
5:00—Plainsman Parade
5:30—You Are There
6:00—Lassie
6:30—Jack Benny Show
7:00—G. E. Theatre
7:30—Alfred Hitchcock
8:00—Ford Theatre
8:30—Reader's Digest
9:00—Ed Sullivan
10:00—What's My Line
10:30—News
10:45—Movie
12:00—Sign Off

KDUB-TV Channel 13 – Lubbock

FRIDAY
4:30—Willy
5:00—Looney Tunes
5:15—Comedy Theatre
5:35—Watch The Birds
5:45—Looney Tunes
6:00—News, Wthr. Spts
6:15—Doug Edwards
6:30—Beat the Clock
7:00—Mr. Adams and Eve
7:30—Mickey Rooney
8:00—West Point
8:30—Zane Grey
9:00—The Line Up
9:30—Person to Person
10:00—Talent Scouts
10:30—News, Spts. Wthr.
11:00—Wrestling
12:00—Sign Off

SATURDAY
7:25—Sign On
7:30—Captain Kangaroo
8:30—Mighty Mouse
9:00—Susan's Show
9:30—It's A Hit
10:00—Big Top
11:00—Let's Take A Trip
11:30—Industry On Parade
11:45—Dizzy Dean Show
11:55—Baseball Game
2:30—Belmont Stakes
3:00—Champ. Bowling
4:00—Bandstand
4:30—Camera Three
5:00—Wild Bill Hickok
5:30—Uncovered
6:00—Errol Flynn
6:30—The Buccaneers
7:00—Oh. Susanna
7:30—S. R. O. Playhouse
8:00—Jackie Gleason
9:00—Gun Smoke
9:30—Movie
11:00—13 Rue Madeleine
12:30—Sign Off

SUNDAY
10:30—Church of Christ
12:00—The Christophers
12:30—Off To Adventure
12:45—Christian Science
1:00—As I See It
1:30—This is the Life
2:00—Face the Nation
2:30—World News Roundu
3:00—Heckle & Jeckle
3:30—Big Picture
4:00—Odyssey
5:00—Plainsman Parade
5:30—You Are There
6:00—Lassie
6:30—Jack Benny
7:00—G. E. Theatres
7:30—Alfred Hitchcock
8:00—864,000, Challenge
8:30—Reader's Digest
9:00—Ed Sullivan
10:00—What's My Line
10:30—Final edition
10:45—Movietime
12:00—Sign Off

CANYON DRIVE-IN
DIAL 3-7212 - BIG SPRING HIGHWAY
TONIGHT & SATURDAY

Feature No. 2

PLUS COLOR CARTOON

DE SOTO
Torsion-Aire Ride
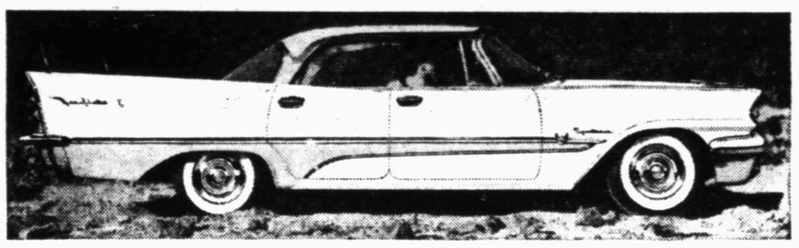
smooths the roughest roads...
corners without leaning...
stops without dive...

Swing the new De Soto into a tight curve, ride her over a rutted road, then make a quick stop. You'll be amazed at De Soto's Torsion-Aire Ride—no sway, no bounce, no front-end dip. It's the most astonishing driving experience you've ever had. And Torsion-Aire Ride is *standard equipment* on all three De Soto series. Drive—*and price*—the '57 De Soto before you decide. See for yourself why the switch is on to De Soto... *the most exciting car in the world today!*

LOOK AT THESE EXTRA-VALUE STANDARD DE SOTO FEATURES!
Yes, these wonderful features are standard equipment on *every* 1957 De Soto.
- Torsion-Aire Ride
- Safety Steel-Cradle Frame
- Total-Contact Brakes
- Flight Sweep Styling
- Safety-Rim Wheels
- Safety-Lock Door Latches
- Independent Parking Brake
- Electric Windshield Wipers

De Soto...the most exciting car in the world today!

De Soto...three great lines...Fireflite...Firedome...FireSweep
DAVIDSON MOTORS
East Highway Phone 3-4661
YOUR DE SOTO DEALER PRESENTS GROUCHO MARX IN "YOU BET YOUR LIFE" ON RADIO AND TELEVISION... NBC NETWORKS

Feather Printing
for all your printing needs
Phone 3-6331
1907 25th St.

TRAIL DRIVE-IN
Tonight Thru Monday
FIRST RUN IN SNYDER
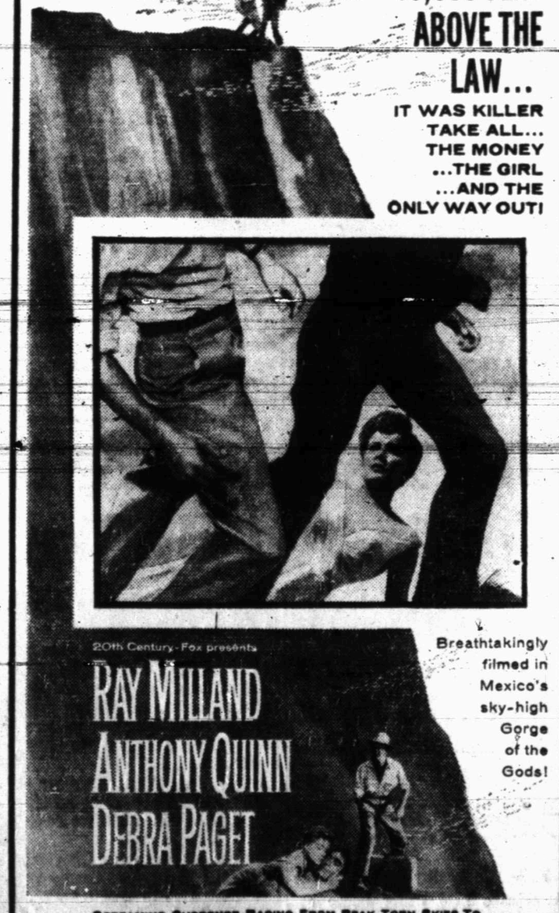
16,000 FEET ABOVE THE LAW...
IT WAS KILLER TAKE ALL... THE MONEY ...THE GIRL ...AND THE ONLY WAY OUT!
20th Century-Fox presents
RAY MILLAND
ANTHONY QUINN
DEBRA PAGET
Breathtakingly filmed in Mexico's sky-high Gorge of the Gods!
SCREAMING SUSPENSE RAGING FROM PEAK-TORN SKIES TO
THE RIVER'S EDGE
—ALSO—

Lana Turner Starring Fred MacMurray

RITZ
NOW SHOWING

Distributed by GLOBE RELEASING CORPORATION
SECOND FEATURE

PLUS COLOR CARTOON!

Starlite DRIVE-IN THEATRE
EAST HIGHWAY • PHONE 3-6842
TONIGHT AND SATURDAY
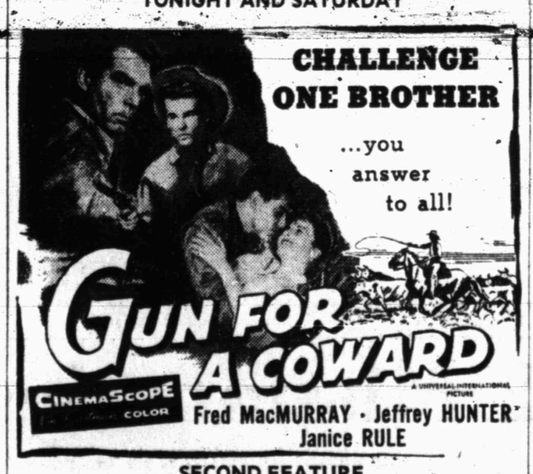

SECOND FEATURE

PALACE
TODAY & SATURDAY

GEORGE MONTGOMERY
MONA FREEMAN
SECOND FEATURE
Bowery Boys in "HOLD THAT HYPNOTIST"

WOMEN

Growing Pains Are Often Forerunners Of Disease

By DOROTHY V. WHIPPLE
AP Newsfeatures

TIME WAS, when children complained of pains in the muscles and joints of the legs their complaints were called growing pains and brushed aside as inconsequential.

It doesn't hurt to grow and probably there is no such thing as a growing pain. It is, of course, quite true that there are many vague and some severe pains in the legs that have no serious significance and CAN be more or less ignored.

However, there is one serious disease in which joint pain is often the first warning. A good mother needs to be aware of this fact so that she can give her child the care he needs to pervent serious illness. At the same time a mother needs to be sensible and not make a mountain over every one of the many minor complaints of a child.

Rheumatic fever is the disease that lurks in the back of the mind when a child complains about his legs. This is a serious disease that [illegible] its real damage.

Rheumatic Fever

The pains of rheumatic fever are always in the joints; they are not in the fleshy part of the arms or legs. They may occur in almost any joint—ankle, knee, hip, shoulder, elbow or in the small joints of the hands. The pains are likely to move about from joint to joint. If the joint is red, swollen and tender, it's pretty sure you have trouble, but sometimes there is not a thing to see when you look at the joint, and yet the child complains that it hurts to touch it.

If the pains are slight and the child is otherwise quite well there is probably nothing to worry about. But if, along with vague joint pains, the child is tired, listless, pale and irritable, you had better take him to your doctor right away. If he should be running a little low grade of fever in the late afternoon, hurry up and get him to the doctor.

Leg Pains

Pains in the calf of the leg or in the thigh are much less likely to be related to rheumatic fever. Flat feet or weak ankles will make the legs tired and the child will complain especially at the end of the day after he has been playing hard.

Sometimes a child wakes up at night crying with a sharp pain in the calf of one leg, or he may even have the pain before he goes to bed. These are most often muscle cramps. They may mean the child's diet is deficient in calcium or in vitamins.

Regardless of why your child complains you want to have whatever is the matter taken care of so it is desirable to take him to your doctor.

Don't jump to the conclusion that every vague pain is rheumatic fever, but at the same time don't ignore pains especially if the child's general health is not up to par. Take the child to the doctor and let him make the necessary tests and decide what the matter is.

Over-Concern

If you become over-concerned and especially if you let your child become aware of your worry about every ache and pain he may have, your smart little fellow may use real pains or imagined ones as a means of getting special attention from you. A child loves to be the center of the stage and if he discovers that you get all hot and bothered every time he mentions a leg ache he may well use this device just to get you excited.

So as a parent you are between the devil and the deep blue sea. You musn't ignore pains in the joints even if mild and at the same time you don't want to make an undue fuss over something that had better be ignored. Your best bet is to go to the doctor, get the matter accurately diagnosed. Then you can ignore the symptom with a clear conscience if that's what the doctor tells you to do.

Grandmother Is Proud Of Her Figure

SUDBURY, Ont. (AP) — Mrs. Augustine Piquette, 90, says, "A woman might as well be dead as out of fashion."

She is proud of her slim figure and when interviewed on her 90th birthday was wearing a frock of fine wool fabric in "The very latest style."

"Why, that's simple," she said, when asked how to live to be 90. "You just eat lots of good red steak, lots of meat for protein, lots of vegetables and leave the sweets alone."

Mrs. Piquette, a resident of Sudbury since she came here in 1909 with her late husband, is a chic 95 pounds. She is called "Mamere" Piquette by her friends, her son and daughter, her 10 grandchildren and 10 great-grandchildren.

She loves to dance and sing. She told guests that she enjoys a good party, and executed a tricky little clog dance and a waltz to prove it.

Simple-To-Sew!

Complement your Summer wardrobe with this sew-easy skirt. Quick to trim too with lovely rose stampons. No embroidery needed! No. 114 has tissue; color transfer; directions.

Send 25 cents in coins for this pattern to MARTHA MADISON, care of Snyder Daily News, Box 439, Midtown Station, New York 18, N.Y.

Candlelight Ceremonies Conducted

Candlelight ceremonies for Jewel Pin members and pledges were conducted when members of Gamma Upsilon Chapter, ESA, met Thursday evening at the Village.

Members receiving the ritual of the jewels were Mrs. W. W. Springer, Mrs. Horrace Bostick, Mrs. R. E. Minor and Mrs. Gene Thompson. The pledge ceremony was conducted for Mrs. Don Ritchie, Mrs. Charlie Sparks and Mrs. Darrell Black.

Officiating at the ceremony were Mrs. Bob Boren, Mrs. Raymond Boydstun and Mrs. Joe Williamson.

Mrs. W. W. Springer was installed to serve as president of the chapter for the ensuing year. Other officers are Mrs. Bill Watson, vice president; Mrs. Minor, recording secretary; Mrs. C. A. Butler, corresponding secretary, and Mrs. Bostick, treasurer.

Guest speaker at the meeting was Mrs. Rufus Hart of Iota Psi Chapter, who told members of the state convention held in Odessa in May.

Individual awards were made by Mrs. Boren, outgoing president. Awards for the outstanding program of the year went to Mrs. Springer and Mrs. Bostick, who presented the April program titled "Self Expression In Hobbies." The awards for the outstanding social event went to Mrs. Williamson and Mrs. Minor, who were hostesses for the St. Patrick's party in March.

A salad plate was served. Decoration included a centerpiece of lillies and Bells of Ireland, while place favors were miniature bottles of hand cream tied with blue and yellow ribbons.

Eleven members and one guest attended.

Demonstration Given On Buttonhole Making

A demonstration on buttonhole making was given by Mrs. H. W. Rogers here this week in a meeting of Plainview 4-H club.

Those attending were Linda and Betty Staton, Ruby Marsh, Joyce and Karen Rogers and Mrs. Barbara Thornburg. Visitors were Connie and Jo Ann Rogers, Gayle Thornburg and Janie Macbeth.

Parrots, in speaking, can imitate women easier than men. Any comment?

An Invitation . .
Art Style Beauty Salon
1005-25th - Ph. 3-6221
Call for Dessie McMillan
cordially invites you to visit our new cosmetic department featuring Deeya Cosmetics.
A free demonstration of the famous TRIPLICARE HOME TREATMENT plus a complete make-up analysis awaits you! No obligation!
Test . . . then buy the best

Eastern Star Officers To Be Installed In Ceremonies Here

Officers of the Order of Eastern Star will be installed in ceremonies at 8 p.m. tomorrow in the Masonic Hall here.

Mrs. Paul Sizemore is in charge of installation. Other installing officers are Mrs. H. L. Wren, Mrs. Ora Wells, Mrs. Mel Andress and Mrs. J. R. Cobey, Sr.

Officers are Iris Crane, worthy matron; W. E. Patrick, assistant patron; Artie Pinnell, secretary; Mabel Cobey, treasurer; Pauline Boyd, conductress; Vera Brunson, assistant conductress; Vida McCune, champlain; Jerri Watson, marshal; Pat Edwards, organist; Melba Light, Adah; Helen Askins, Ruth; Margaret Wood, Esther; Nell Walker, Martha; Helen Thornburg, Electa; Laura Arnold, warder and Blake Walker, sentinel.

A buffet supper was held last night in the home of Mrs. Sizemore, 2700 Twenty-first, in honor of the incoming worthy matron, her officers and installing officers.

A surprise birthday gift was presented at the close of the program. Mrs. Crane's colors of pink, white and silver were carried out in decorations.

The buffet table had a flower arrangement of pink and white in a silver bowl with silver appointments. The supper was attended by 40 guests.

Crusaders Class Meets For Dinner

The Crusaders Class held a meeting at fellowship hall of the First Methodist Church Wednesday evening with a covered dish dinner.

Mrs. Billie Youree gave the devotional.

linen shower was given for the family of the Rev. J. Lennol Hester, pastor, in appreciation for their work.

Several committees were appointed. Those on the sunshine committee are Loreen Weber, Vera Plant, and Mrs. D. S. Kennedy. Irene Weber heads the flower committee, Julia Pollard reporter, Verna Knight and Mrs. T. J. Sterling child's committee, and Vernona Worrell, Polly Lockhart, and Lettie Pitner, telephone committee.

Others attending included Mary Pliler, Charldee Donaldson, Nora Robinson, Irene Weber, Blanche Wilson, Vallie Stokes, Alma Pitner, Gladys Williams, Lottie Morton, Loree Dodson, Oleita Mitchell, Ella Labenske, Bernice Crowder, all class members, and guests, Jerene Hester, Linda Hester, Rev. and Mrs. Hester, Bettye Hester, Keith Wiseman, Betty Williams, and Kay Weber.

Gift Tea Honors Sandra Leech

Miss Sandra Kay Leech, bride-elect of Vernon Everett Browning, was honored at a gift tea in the home of Mrs. Wayne Rogers, Route One, Hermleigh.

Miss Leech, daughter of Mr. and Mrs. T. D. Leech, and Mr. Browning, son of Mr. and Mrs. E. C. Browning of Fluvanna, will be married Saturday night in the Central Baptist Church in Hermleigh.

Hostesses for the tea were Mrs. Warren Fargason, Mrs. Adala Drennan, Mrs. Grady Williams, Mrs. Raymond Ray and Mrs. Rogers.

The table was laid with a cutwork cloth, and the centerpiece was a small archway with a miniature bride and groom in the center. The bride's colors of white, blue and pink were carried out in the decorations.

Mrs. Raymond May poured punch. Approximately 47 guests called.

Civil Defense Skit Is Given By Club

Four members of the Plainview 4-H club gave a skit at a civil defense meeting yesterday afternoon at the office of the home demonstration agent.

In the skit were Betty and Linda Staton, Joyce Rogers and Barbara Thornburg. Eleven members attended.

WOMEN'S CALENDAR

SATURDAY

Called meeting of Snyder Garden Club at Martha Ann Womans Club 9 a.m.

Halter Sunsuit For Girls

YOUNG girls like lots of play clothes for sunny weather. This halter sunsuit is pretty and so cool. Skirt wraps and ties.

No. 1586 with PHOTO-GUIDE is in sizes 6, 8, 10, 12, 14 years. Size 8, sunsuit, 1½ yards of 35-inch; skirt, 1¾ yards.

Send 35c in coins for this pattern to IRIS LANE, (care of Snyder Daily News), Box 438, Midtown Station, New York 18, N. Y.

YOU AND YOUR TEEN-AGER

By BEVERLY BRANDOW

By BEVERLY BRANDOW

One of the most perplexing parts of adolescence is that the boy or girl who has been so close to you through all the years of growing up, now suddenly isn't so close anymore.

Instead of seeking advice as much as before, he now begins to make independent decisions. Instead of confiding each thought with an urgency, sharing them no longer seems so necessary.

Much as the adolescent talks, he no longer seems to say anything. You are still pretty much in the dark about what went on at the party, whether the current lack of dating means a fight with the girl friends or boy friend or a new resolution to bear down on the homework. You can talk to him an hour and still be as unenlightened as before about what makes him look so glum lately.

At times when you ask too many plain questions he pulls a Garbo on you and informs you he "wants to be alone."

It's normal. As he grows older he is entitled to more personal privacy.

As a child he had none. You bathed him, supervised his eating habits, took him to the bathroom. Then he grew older and was able to look after many of his own needs and his dependence upon you become more for moral support and was mainly psychological rather than physical.

As the transition from an "older child" to a "young adult" takes place, he will become increasingly independent.

This is as it should be. Every adult should be capable of standing on his own two feet. No one admires a wishy-washy, uncertain adult.

Yet one cannot change from the dependent child to the competent adult overnight. It is a gradual process beginning in childhood and accelerated in adolescence.

It is not secrecy that asks that drawers not be pilfered or diaries not be read. It is not secrecy that asks to have some memories of a date that not shared.

No, it is a normal need for privacy. Parents should respect this need and not take offense. It is normal as the cutting of teeth. You knew when that child was born that he was yours to love and to quied, but not to own. You've known all along that he belongs first to God and next to himself.

Your role is not to possess him, but to help him possess himself. If a certain amount of privacy is what it takes, let's not grumble or feel shut out. Feel the glow of parenthood, for yours is a ringside seat in watching the bud of a beloved life come into blossom.

SEWALL HOUSE PAINTS
For Every Purpose
● Picture Framing ● Wall
● Artist Supplies ● Paper
TATUM'S HOUSE OF COLOR
2413 Avenue S

FREE! FREE! FREE!
MOTH PROOF AND PLASTIC BAG
WITH EACH ORDER OF $3.00 OR OVER
NO SUMMER STORAGE!
Plain Dresses $1.00—Suits $1.00
CASH & CARRY PRICES
THOMPSON CLEANERS
No. 1—1003 - 24th St. No. 2—1405 Ave. S

Floor Sanders and Edgers For Rent
Barrow Furniture Co.
2112 [illegible] Street Snyder, Texas

ANNOUNCING THE OPENING
OF THE
B & B
SHEET METAL WORKS
(FORMERLY BUCHANAN SHEET METAL WORKS)
UNDER THE MANAGEMENT OF KENNETH BUCHANAN
AIR CONDITIONING - HEATING
"The Sheet Metal Center"
East Highway Phone 3-7641

Brawny beauty that knows how to work—the high-styled Cameo Carrier!

Hard-working pickups that know how to save ... both Chevies

Choice of gas-saving 6 or high-performance V8* engine!
More usable load space—no inboard wheelhousings!
Husky bodies with hardwood floors ... steel skid strips.
Be sure to see the other Chevy pickups with the new 98-inch box or the extra-big 108-inch box—and the new 4-Wheel Drive models with G.V.W. ratings up to 7400 pounds!
*Optional at extra cost.

Here's the most popular pickup in America!

Only franchised Chevrolet dealers display this famous trademark CHEVROLET
SEE YOUR LOCAL AUTHORIZED CHEVROLET DEALER

JOE PALOOKA

REX MORGAN

MARY WORTH

LITTLE LULU

SCORCHY SMITH

DIXIE DUGAN

OKAY DOAKS

THE SAINT

FERDINAND

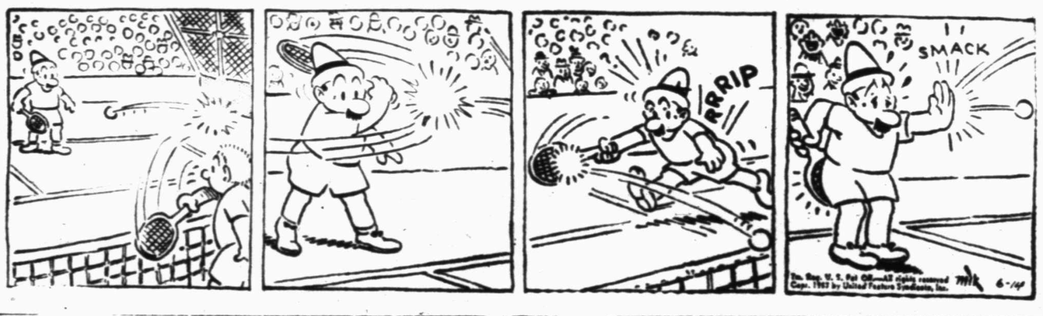

DICKIE DARE

HALF ACRE CASTLE

KERRY DRAKE

GRANDMA

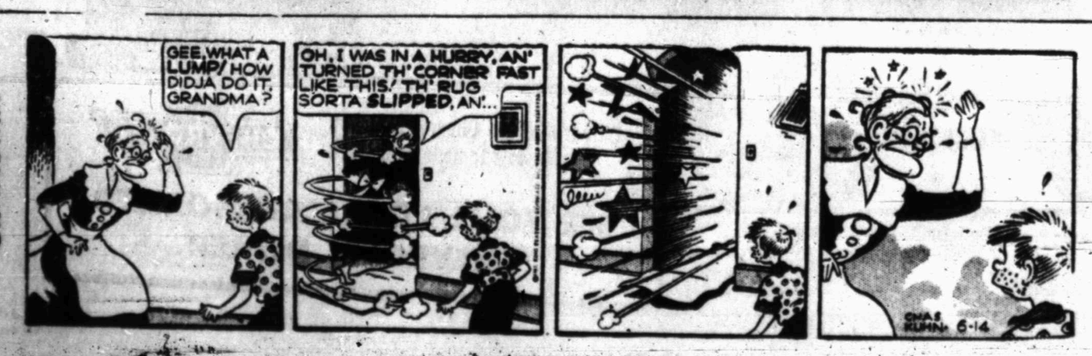

Play Safe While You Drive!

Keep alert—chew gum

Avoid traffic jitters and driving drowsiness. Chewgum while you're behind the wheel. Chewing helps relieve strain and tension—helps keep you feeling fresh and alert for safer driving.

Chew any brand of gum you like but chew while you drive. Naturally, we recommend refreshing, delicious Wrigley's Spearmint Gum—for lively, satisfying flavor and real chewing enjoyment.

The Snyder Daily News Page Of Top Comics Entertainment

DIAL 3-5486

To Place Your Classified Ad

Crossword Puzzle

ACROSS

1. Botch
5. Garbed
12. Solemn promise
13. Distance through
15. Chains of hills
16. Drops
17. Note of the scale
18. Picture puzzle
20. Those having power
21. Transgress
22. Consumed by fire
24. Skein of yarn
25. Armpit
28. Ship's diary
29. Find fault
30. Small depression in cheek
32. Distant
33. Monastery
34. Accomplished
35. Rosy
36. Shaded walk
37. Leaf of a calyx
39. Took food
40. Play on words
41. Singing bird
45. Symbol for nickel
46. Citrus fruit
48. System of signals
49. Permit
51. Sheltered
52. Observed
53. Go first

DOWN

1. Anchor
2. Quiet state of mind
3. Pierce
4. Small tree
5. Put with
6. Wearisome
7. Corrupt
8. Demons
9. Legal action
10. And: Fr.
11. Certain
14. Festered
19. Soil
21. Taste
23. Streak in mahogany
24. Sandwich filling
25. Hard-hearted
26. Drink
27. Walk slowly
29. Evergreen tree
31. Fencing dummy
32. Tear
34. Signify
37. Shrub
38. Train making all stops
40. Persian fairy
42. Tree trunk
43. Impression
44. Require
46. Allow
47. Man's nickname
50. Behold

S	T	I	N	G	A	H	A	N	A	G		
C	A	T	E	R	R	E	L	E	A	S	E	
A	T		W	A	K	E	B	A	S	T	E	
M	A	D		B	I	N	D		T	A	R	
P	R	O	W	L	A	I	D		L	I	D	
		W	I	L	L		B	O	B		D	O
S	I	D	L	E			L	A	D	E	N	
A	M		T	A	B		F	E	T	E		
P	A	T		P	O	S	E		H	A	L	F
	G	A	P		P	H	E	W		F	A	R
L	I	C	I	T		E	D	E	N		G	O
I	N	I	T	I	A	L		T	O	P	A	Z
P	E	T		E	L	F		S	W	I	N	E

Solution of Yesterday's Puzzle

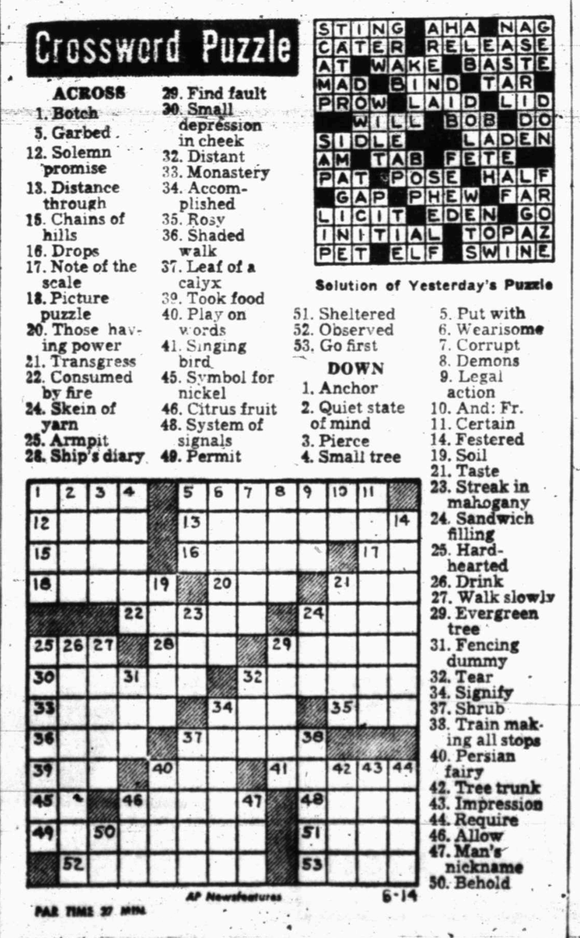

PAR TIME 27 MIN. AP Newsfeatures 6-14

DENNIS THE MENACE

"DID YA BUILD THE BATHROOM YET?"

MODEST MAIDENS

Trademark Registered U. S. Patent Office

"You don't see a shot like that very often!"

BUCKIN' THE LINE

By BUCK FRANCE
News Sports Editor

ACE PITCHERS OF THE Abilene High Eagles for the past two seasons would have posted unbeaten seasons had it not b[illegible] for the Tigers.

Altus Scott, ace of the 1956 Eagle staff, enjoyed a 15-1 season with the lone loss coming at the hands of Alan Snead and the Tigers by 3-2.

Then this past year, Kenny Schmidt lost only one game against 12 victories. Once again the Tigers were the spoilers of an unbeaten season for the Eagle ace. The Tigers pinned a 2-1 defeat on Schmidt behind Ronnie Baker's two-hitter.

Lady Fan Raises Question

A lady reader called coupla days ago wanting to know why we criticized the sports scribes covering the state tournament for picking Abilene's Jimmy Carpenter on the all-tournament team for his lack of hitting when, she said, we did the same thing on another player.

The lady asked:

"Did Ronnie Baker get any hits?"

If there be any others wondering about this, pitchers are not judged at all on their hitting ability, just pitching ability alone.

It helps, of course, if a pitcher can hit but if he's a good pitcher, he is a valuable player to a team whether he ever gets a hit or not.

Both Prince, Baker Deserving

The lady caller agreed that Baker is one of the finest pitchers in the state but then she said she believed another Tiger, pitcher Dwayne Prince, should have been picked on the all-tournament team too because of his no-hit pitching in relief and that he got a double.

Actually, we came close to voting for both Baker and Prince for all-tournament honors but with only two pitchers being picked, we figured it would look a little too biased.

Baker and Prince were both on equal with any of the pitchers we saw in action in the state tournament.

Well, we appreciated the call from the lady fan and we hope she understands why we voted for Baker even though he didn't get any hits.

The lady, we might add, heartily agreed with us in that Abilene's Carpenter certainly didn't deserve being named on the all-tournament team as one hit in six trips for an outfielder isn't what you would call an "all star."

Dodgers Remain Unbeaten In Pony

In a battle of unbeatens, the Scurry Butane Dodgers tripped the Von Roeder Red Sox in Pony League action last night, 8-1.

The win was the fifth against no losses for the Dodgers while the Red Sox went down for the first time after three wins.

In the other league game last night, the Lions Club Phillies rolled to an 18-1 win over the Line and Line Yankees of Ira.

John Weaver went all the way in pitching the Dodger win over the Red Sox. Weaver gave up four hits and struck out 12.

Red Scarborough led the Dodger's 10-hit attack off four Red Sox pitchers with three-for-four.

The Dodgers scored all the runs necessary for Weaver in the second inning when they tallied three times to open the night's scoring. The Red Sox came back in the bottom of the second to score their only run as Weaver shut the door on the Sox the remaining distance.

In the nightcap, it was strictly no contest from the start as the Phillies pushed across five runs in the first and then added six runs in each the second and third innings.

Weldon Ware, Roland Key and Bob Pena each got two hits apiece to lead the Phillies at the plate.

The box scores:

YANKEES (1)

PLAYER	AB	R	H
Mike Sterling, 2b	1	0	0
Donnie Dunn, p	2	0	0
Fowler, p2b	2	0	0
Eddie Lloyd, ss	2	0	1
Stanley Kruse, 3b	2	1	1
Travis Alexander, c-rf	2	1	1
Donnie Dove, lf	2	0	0
Tom Sterling, 1b	0	0	0
Bill Murphy, cf	2	0	0
Bob Sterling, rf	2	0	1
Totals	17	1	4

PHILLIES (18)

PLAYER	AB	R	H
Joshua John, lf	4	1	1
David Kee, ss	1	2	0
Weldon Ware, 1b	3	2	2
Tommy Minton, c	2	2	1
Roland Key, 2b	4	3	2
Billy Wells, 3b	3	1	1
Bob Pena, p	3	3	2
John Curry, cf	1	2	1
David Burns, cf	1	1	1
Joe Cates, cf	1	0	0
Jackie White, rf	2	1	0
Max Shaw, rf	1	0	0
Galen Prather, rf	0	0	0
Totals	26	18	11

Score by innings:

YANKEES	000	10—1
PHILLIES	566	1x—18

DODGERS (8)

PLAYER	AB	R	H
Skip Franklin, cf	2	0	0
Jerry Rainwater, rf	4	0	0
Larry Patterson, ss	4	0	2
John Weaver, p	2	0	0
Ronnie Maroney, 2b	3	1	0
Freddie Miller, 1b	4	2	2
Reg Scarborough, 3b	4	3	3
Mokey Hile, lf	4	0	2
Kenneth Roach, c	2	1	1
Totals	29	8	10

RED SOX (1)

PLAYER	AB	R	H
Jerry Guthrie, ss-p-cf	3	0	0
Spencer Dyer, 3b	3	0	0
Frank Moore, 1b-p-cf	3	0	1
Charles Gladson, p-1b	3	1	1
Ronnie Wylie, c	1	0	1
Darrell Rains, 2b	3	0	0
Joe Rosas, lf	3	0	0
Bill Weaver, rf	2	0	0
Roger McMennamy, cf	0	0	0
Jesse Crawford, ss	2	0	1
Totals	25	1	4

Score by innings:

DODGERS	000	330	0—8
RED SOX	010	000	0—1

Yankees Top Athletics In LL Tilt, 18-4

The Legion Yankees slammed out an 18-4 victory over the West Texas Bank Atheltics in an American Little League makeup game yesterday.

Three homeruns were struck in the game with two of 'em coming of the bats of the losing Athletics. Dalton Walton and Tim Hardin hit circuit blows for the Athletics.

Pat LaFountain homered for the Yankees.

Domingo Pena was the big stick wilder of the day, though. The Yankee shortstop got four hits in five trips.

Darrell Aldridge went the route for the Yankees to pick up the win.

The victory was the seventh of the season for the Yanks against no losses.

Two regularly scheduled games are on tap tonight with the Cubs and Cardinals clashing at 7 and the Yankees and Athletics in the nightcap.

Yesterday's box:

YANKEES (18)

PLAYER	AB	R	H
Durwood Brunson, lf	3	1	0
Maxie Beasley, cf	1	2	0
Leslie Brown, cf	2	0	0
Pat La Fountain, rf	4	3	2
Jimmy Everett, c	4	2	2
Eddie Kirby, 2b	2	1	0
Domingo Pena, ss	5	2	4
Larry Smith, 1b	3	2	0
Bruce Brooks, 3b	4	3	0
Darrel Aldridge, p	3	2	2
Totals	31	18	10

ATHLETICS (4)

PLAYER	AB	R	H
Dalton Walton, c	3	1	1
Dean Howard, 1b	3	1	1
Martin Benitez, cf	2	0	1
Keith Moreland, ss	3	0	0
Jimmy Featherston, 2b	3	0	0
Tim Hardin, 3b	3	1	2
Craig Stokes, p	1	0	0
Lewis Jones, lf	1	0	0
Chuck Smith, lf	1	0	0
X—Ronnie Chauncey	0	0	0
Kirby Corbell, rf	1	1	1
Jerry Tatum, rf	2	0	0
Totals	23	4	6

X—Walked for Smith in 6th.

Score by innings:

YANKEES	246	105—18
ATHLETICS	003	100—4

Valley Votes For Earlier Dove Season

HARLINGEN (AP)—Directors of the Valley Sportsmen Club have unanimously approved a request to the Game and Fish Commission for an earlier mourning dove hunting season and a split season on ducks and geese.

OPPORTUNITIES IN TALARA, PERU SOUTH AMERICA
with
INTERNATIONAL PETROLEUM COMPANY, LTD.

Having recently acquired additional production in this area, we now have attractive positions available for men in the following categories:

PETROLEUM ENGINEERS

College degree, minimum four years experience. Openings in all categories of Petroleum Engineering.

DRILLING ENGINEERS

College degree, minimum of four years experience in drilling equipment studies, design and cost studies.

GAS PROCESS ENGINEERS

College degree, minimum of four years experience in gas process and plant design.

REFINERY ENGINEERS

College degree in Chemical Engineering or Mechanical Engineering. Minimum of one year's experience in refinery process or mechanical department work.

PRODUCTION FOREMAN

Three years as Production Supervisor with total ten years general oil production work.

Attractive salaries and bonuses, liberal benefit plans and vacations, paid transportation, family housing available. Ideal climate and excellent deep sea fishing. Age to 40.

INTERVIEWS TO BE CONDUCTED IN
Hotel Lincoln—Odessa, Texas—June 14-15
Leawood Motel—Hobbs, New Mexico—June 16
CALL MR. BOBBY SCHUPP FOR APPOINTMENT
or Send Resume to
BOX 308-J, Radio City Station, New York 19, New York

Hot Pennant Races Bring On Brawls In Major Leagues

The Associated Press

How hot can the pennant races get in September, what with first place resting on percentage-point leads and player brawls bustin' out all over in June?

The Milwaukee Braves, following Manager Fred Haney's spring time directive to the letter, hustled and scrapped back into the National League lead, by eight percentage points, with a riotous victory over the Dodgers yesterday.

They made it with the help of Pittsburgh's Pirates as Manager Bobby Bragan's kids swept a four-game set from Cincinnati, skidding the Redlegs from first to third with a 3-2 victory. Philadelphia surged back into second place, six points ahead of the Redlegs, with an 8-1 victory that ended St. Louis' winning streak at eight games and plunked the Cardinals back to fifth—only 1½ games away from first and nine points back of fourth-place Brooklyn.

The American League had its moments too. Chicago and New York had a rip-roaring, 28-minute melee before the second-place Yankees trimmed the White Sox lead to four games with a 4-3 decision.

And Ted Williams tied a major league record, unloading three home runs in one game for the second time this season as the Boston Red Sox hammered Cleveland knocking the Indians back to fourth place. Detroit regained third, nipping Baltimore 2-1.

Kansas City smacked Washington 6-2 and the New York Giants clipped the Chicago Cubs 7-4 in the other games.

The Braves, who were last in the lead May 15, hustled back after blowing a 4-0 lead, built mainly on Billy Bruton's two home runs —and after a second-inning blowup triggered by a Don Drysdale pitch that caught Milwaukee shortstop Johnny Logan in the side. Both Drysdale and Logan were thrown out of the game after the free-for-all was put down.

Milwaukee finally won the series 3-1 with a four-run eighth inning against Dodger relief ace Clem Labine. Carl Sawatski's three-run homer bagged it. Bob Trowbridge won it with relief help.

Right-hander Jack Sanford chopped down the Cardinals with a nine-hitter. The Cardinal run, in the third, was the first off the 27-year-old rookie in 26 innings.

Bob Friend kept the Redlegs in a spin with a six-hitter, giving up two home runs by Don Hoak, to win his fourth while the Pirates were nailing Hal Jeffcoat. Gene Baker's sacrifice fly in the ninth did it.

Chicago's Larry Doby and Walt Dropo and New York's Enos Slaughter and Billy Martin got the heave-ho at Chicago, after Doby downed Art Ditmar with a sweet left hook to the chin following a wild-pitch by the Yankee right-hander that almost nicked the Sox center fielder. League President Will Harridge sat in on the fuss and said he'd release his findings today.

Jim Rivera homered for a 2-0 White Sox lead, but the Yankees then won the rubber game of the series with a three-run fifth on doubles by Gil McDougald and Mickey Mantle and singles by Bill Skowron and Andy Carey. Billy Pierce lost it.

Williams tagged loser Early Wynn for his first two homers, then got No. 17 off Bob Lemon. Tom Brewer, also supported by Frank Malzone's three RBIs, won his seventh.

Charlie Maxwell's sixth home run in six days and J. W. Porter's RBI double gave the Tigers two sixth-inning runs as right-hander John Tsitouris won in his first major league game.

Jack Urban, part of that multi-player deal with the Yankees last February, won his first major league start for the A's, who backed up his five-hitter with four home runs, all off Pete Ramos.

ROUGH STUFF—Eddie Mathews of Braves raises fist to sock Brooklyn pitcher Don Drysdale (obscured on ground) while Peewee Reese of Dodgers (mouth open) and coach Jim Riddle (3) of Braves join the fight. Upper left is Billy Bruton of Braves and lower left Johnny Logan of Braves. At far right is Manager Walter Alston of Dodgers. Fight took place at Brooklyn's Ebbets Field in second inning when Drysdale hit Logan with pitched ball. (AP Wirephoto)

SWC, TIL In Huddle

AUSTIN (AP)—The Southwest Conference and the Texas Interscholastic League tomorrow discuss athletic recruiting and the possibility of the league waiving its amateur rule to allow schoolboys to sign letters of intent without loss of eligibility.

The league will be represented by five members of its advisory council, who will merely listen and have no authority to act. They will report to the council.

The confidence asked for the meeting and the letter of intent is the major topic, league officials said.

The league now holds that a boy signing a letter of intent is receiving "valuable consideration" and thus loses his high school eligibility because it violates the amateur rule.

Several Fines Due On Yank, Chisox Fight

CHICAGO (AP)—It was Will Harridge's turn to swing today in the free-for-all fight between the Chicago White Sox and the New York Yankees.

Harridge, president of the American League, planned to announce his verdict and pronounce the penalties during the morning.

He was a spectator at yesterday's battle royal between the belligerent Sox and the brawling Yankees — some of whose stars were fined $1,000 by their club for a recent New York night club altercation.

A wild pitch by Yank pitcher Art Ditmar in the first inning rang the gong for one of baseball's wildest fights. Larry Doby, who was at bat with mates on first and second base, threw himself to the ground to dodge the ball.

Ditmar moved in to protect the late as catcher Elston Howard retrieved the ball. Doby and Ditmar exchanged words and Doby landed a left hook that sent Ditmar to a sitting position on the turf.

Bill Skowron, husky Yankee first baseman, grabbed Doby and threw him to the ground. Walt Dropo, towering White Sox first baseman, tried to pull Skowron from Doby. Enos Slaughter of the Yanks went after Dropo. Dropo drove a loping right to Slaughter's balding head.

Players of both teams, keyed up by their pennant contention, swarmed on the field and milled in a melee.

Peace was close at hand when Billy Martin, Yankee firebrand, said something to Doby and they had to be separated.

The punching — Slaughter said it was the sharpest he has seen in many years in the business—and the wrestling, arguing and confusion lasted 28 minutes.

Dropo, Doby, Martin and Slaughter were ejected from the game. Whitey Ford of the Yankees was banished later for riding Umpire John Stevens from the bench.

New York won the game 4-3 and cut the league lead of the White Sox to four games.

Four of the umpires in the Southern Assn., come from the so-called northern states and one is from Canada.

Crucial Game In City Loop On Tap

A crucial game is on tap in the City League tomorrow night when the leading Snyder Furniture takes on Sun Oil at Towle Memorial Park.

Game time will be 8 p.m.

The Furnituremen are leading the league with a 4-1 record but Sun can throw the race into a turmoil with a victory tomorrow night. Sun has a 3-2 record in third place and could pull even with the Furnituremen by winning tomorrow night's contest.

Hermleigh is in second place with 4-2 and if Sun defeats Snyder Furniture, a three-way tie for the lead will result.

Lee Gatewood or Ed Maguire will start on the mound for the Furnituremen tomorrow night while it will be either Wayne Whiteside or Don Ballard for Sun.

Sun holds the only victory over Snyder Furniture in league play. Whiteside blanked the Furnituremen earlier in the season, 6-0.

Bill Houston of Hermleigh is the City League's leading hitter among players who have been at bat officially 10 or more times. Houston has rapped out 10 hits in 19 trips for a healthy .526 mark.

Ralph Carpenter of Snyder Furniture is second with .438 while Carl Young of Sun and Snyder Furniture's Gatewood are next with .412 percentages.

Only 10 players in the league are hitting .300 or better.

Two players who haven't been at bat 10 times own terrific batting averages, Tommy Prichard and Neil Boyd of Snyder Furniture.

Prichard, in his only start since joining the Furnituremen after duites with the Tigers, is batting 1.000 with four-for-four.

Boyd, another Tiger, has hit safely six times in eight trips for a .750 mark.

Following are the averages to date:

CITY LEAGUE BATTING
(Includes all players who have at least 10 official times at bat):

PLAYER, TEAM	AB	R	H	PCT.
Bill Houston, Herm	19	5	10	.526
Ralph Carpenter, SF	16	3	7	.438
Carl Young, Sun	17	3	7	.412
Lee Gatewood, SF	17	4	7	.412
Dick Sparks, Sun	13	1	5	.385
[illegible] Voss, Herm	22	1	8	.364
Justin Corbell, Herm	14	3	5	.357
Jimmy Smith, Sun	15	0	5	.333
Doug Chitsey, Herm	19	6	6	.316
Vic Dicke, Sun	13	0	4	.308
Royce Peirce, BS	11	2	3	.273
Densel Kight, Herm	19	2	5	.263
Howard Jones, SF	21	1	4	.190
Glenn Cavitt, SF	16	2	3	.188
Robby Robinson, Herm	16	1	3	.188
Herman Bond, SF	17	0	3	.176
Max Coffee, BS	18	0	3	.167
Bob Shipley, BS	12	0	2	.167
Jimmy Bryant, SF	13	7	2	.154
Steele McKinney, Sun	14	2	2	.143
Grady Gafford, Herm	10	1	1	.100
Tom Fulton, BS	10	0	1	.100
R. D. Green, BS	11	1	1	.091
Jimmy Rodgers, BS	12	0	1	.083
Clarence Minton, BS	14	2	1	.071
Rex Robinson, Herm	15	3	1	.067
Don McNew, Herm	17	5	1	.059
Bob Hogg, Sun	10	0	0	.000

SYMBOLS — Herm — Hermleigh; SF—Snyder Furniture; Sun — Sun Oil; BS—Blue Sox.

The 61-7 victory Syracuse scored over Colgate last fall was the most decisive Orange triumph in the long football rivalry between the two schools.

LET US KILL YOUR GRUB WORMS & FERTILIZE IN ONE OPERATION!

We would like to mow that yard!

Snyder Lawn Service
Phone 3-5175

9.2 CUBIC FT.
REFRIGERATOR
• Push Button Defrost
• 45-Lb. Full Width Freezer Chest
Was 239.95
Now..... $177.77
MONTGOMERY WARD
1923 - 25th Street Phone 3-3800

get Gates NYLON tires at rayon tire price

Gates NYLON Guarantee protects *against blowouts, bruises, rim cuts,* etc.—in fact, ANY tire failure—for the entire life of the long-wearing tread.
NO TIME OR MILEAGE LIMIT.

Regular list $26.65
only $19.95
6.70-15 plus tax & recappable trade-in
Other sizes and whitewalls similarly low.

Now you get supreme tire safety—the safety of all-nylon cord construction—for the very same price as first quality rayon tires. In addition to far greater safety . . . in addition to money-saving price . . . you get two other big values in this tire:

Tread of 100% Cold Rubber — the "miracle" rubber that far outwears natural rubber.

5000 gripping edges in the scientific tread design provide quiet, firm-gripping traction on wet or dry pavement.

$1 down with your old recappable tire puts this super-safe tire on your car.

GATES TIRES

CENTRAL TIRE SERVICE
1931 - 25th St. Phone 3-3841

Little Brown Church Plans Celebration

NASHUA, Iowa (AP)—The centennial of a sweet old song and the love story behind it are being celebrated this weekend at the Little Brown Church in the Vale.

It was 100 years ago today—June 14, 1857—that Dr. William S. Pitts sat down and dashed off the song for which the little country church near here is named.

Since its first public performance at the dedication of the Church in the Vale" has been sung countless thousands of times by Protestant congregations and music groups throughout the world.

Its universal appeal, says the Rev. Glenn Utterback, present minister of the small country church near this northeast Iowa community, lies in its warmth, suggestive of serene and solid religious faith.

"It makes us think of our church and our God, and draws us a little closer to the things that are real and eternal," the Rev. Mr. Utterback says.

The centennial observance will be held Sunday—a daylong series of religious services, prayer and music.

Dr. Pitts might never have written the song if a girl he met in Madision, Wis., hadn't moved to the tinty frontier settlement of Fredericksburg, 15 miles east of here, with her family.

Pitts, then a music teacher, was on the way to visit the girl, Ann Elize Warren, and ask her parents' permission to wed when he first saw the place where the church now stands.

"The spot . . . was a setting of rare beauty," Dr. Pitts wrote in later life. "There was no church there but the spot was there waiting for it.

"When back in my home I wrote the song . . . This was June 14, 1857. I put the manuscript away. In the spring of 1862 I returned to Iowa and settled at Fredericksburg."

At that time the site which inspired Dr. Pitts was in the settlement of Bradford, which has now largely disappeared. Dr. Pitts conducted a singing school at Bradford Academy.

When the church was completed in 1864, Pitts sang "The Little Brown Church in the Vale" at its dedication. Soon afterward the song was published by H. M. Higgins in Chicago.

Tradition says Pitts received only $25 for the song and that he used the money to help pay for his entrance to a Chicago medical school. While he was in school his wife stayed home in Fredericksburg, scraping and saving to make ends meet. On his graduation she returned to Fredericksburg where he practiced medicine until 1906.

Mrs. Pitts died in 1886 at the age of 50. Dr. Pitts lived until 1918, when he died at the home of his son William Stanley Pitts in Brooklyn, N.Y. His body now lies in a cemetery at Fredericksbrug near wheree his wife is bured.

MINNOWS!
FISHING TACKLE
OPEN 24 HOURS A DAY
DENSON GULF SERVICE
300 E. HIGHWAY

SEE EARLY FOR TIRES!
U.S. ROYAL TIRES
ADJUSTED
WHEELS BALANCED
EARLY'S CONOCO STATION
J. B. EARLY JR. (THAT IS)
812 - 25th Street Phone 3-9203

- NOTICE -
FROM
Singer Sewing Machine Co.
We are introducing our representative to Snyder and surrounding territory, for genuine Singer Sales and Service. The only Singer Representative in Scurry County, with Singer Autherization.
BRAND NEW 1957 SINGER $99.90
USED MACHINES ..... $5.00 UP
Six weeks free sewing course with purchase of New Machine. Liberal trade-in allowances. Easy payments.
For Free Demonstration and Estimates
CONTACT
DON SIDERS
3006 Ave. V Dial 3-6811

ALL MIXED-UP

Judith Anderson To Play Hamlet

By INEZ ROBB

Are men necessary?

Think twice before you answer this, in an age in which babies come in test tubes as well as cabbages.

As one who is just crazy about men, it saddens me to see my sex moving in and taking over preserves once sacred to man. As men retreat further and further into the twilight zone, abandoning without a struggle the fields they once monopolized, it alarms me to read that les girls are putting their brand on one of the greatest stage roles in Thespain history, that of Hamlet.

No wonder the Dane is melancholy!

Now it is Judith Adnerson, probably the greatest dramatic actress of our day, who has announced her intention to climb into doublet and hose and play Hamlet during the coming theatrical season. Modern phychiatry is agreed, after much posthumous analyzing, that Hamlet was a crazy, mixed-up kid. But surely not THAT mixed-up!

If Miss Anderson's plans come to fruition, hers will be the second all-girl Hamlet to thread the boards within a twelve-month, which, in the unsolicited opion of this curmudgeon, is two too many.

Earlier this year, the Irish actress, Sioban McKenna, essayed 'Hamlet" in an off-Broadway production. The general concensus was that it was not sufficiently far off.

A spectator at the McKenna assualt on the Dane reports that when the Irish mavournin cried to poor, addled Ophelia, "Get thee to a nunnery!" a disgruntled customer muttered, "And keep her company!"

And I remember Uncle Horace's trenchant comment years after he had seen Sarah Bernhardt as "L'-Aiglon."

"In tights and as Napoleon's heir," he said, "Sarah packed considerably more in her knapsack than a marshal's baton."

Well, sir, I would dearly love to see Sir Laurence Olivier in "Romeo and Juliet," but not as Juliet. And when I go to see him in "Macbeth," I want my money back if he appears as Mrs.

I am crazy about Clark Gable, but the moment he plays Camille, I quit. Ray Bolger as "Charley's Aunt" is just dandy. And for my money, Bert Lahr is a greater Queen Victoria than Helen Hayes. But fun is fun, and my idea of it doesn't include Burt Lancaster as Desdemona. T. C. Jones is sensational as Talu. But spare me from Frankie Sinatra as Cleopatra!

But if the girls insist on getting their mitts and their teeth into the fattest theatrical roles ever written for men, it will serve them jolly well right if Rex Harrison turns up one day as Rosalind or Candida. Or if Tom Ewell decides to appear as Lear's three daughters.

In opera, which truly the art of the impossible wedded to the impossible, mezzp-sopranos are always masquerading as gay blades in hot water, where I would leave them.

People expect that sort of impersonation in opera. But in the theatre, No. Granted there is nothing like a dame. But not as Hamlet.

If I were permitted one short phrase of advice to great ladies of the theatre determined to get into doublet and hose, it would be: Lay off, Mrs. MacDuff!

(Copyright, 1957, by United Feature Syndicate, Inc.)

Yard Spraying
PLANT ROOT FEEDING
WE SPECIALIZE IN
KILLING GRUB WORMS
Page Nursery
801 - 26th St. Ph. 3-7142

SAVE BIG MONEY! ACT NOW!
PICK and SAVE today!

Special orders for colors and equipment increase our selling expense. Buy from stock and we'll give you what we save!

PICK FROM STOCK!
• There is a wide selection of colors and models to choose from, now!
• No waiting. Pick yours out—drive it out, tonight!
• First come, first choice. Get The Big M you want while they last.
SAVE PLENTY NOW!
• Record-breaking sales permit largest allowances this year!
• Your present car has never been worth more!
• Easy terms arranged, fast. Come and get your Big M!
MERCURY '57
Williamson & Sons Motor Co.
1917 - 26th Street Phone 3-3514

Many States Are Lashed By Twisters

By The Associated Press

Rain clouds stretched across most of the nation today and more severe weather appeared possible for some central and eastern sections.

The severe weather which continued to pound areas in the midcontinent spread eastward into the Ohio Valley and the lower Great Lakes region last night.

Tornadoes, funnel clouds and severe windstorms were reported in several states, including Kansas, Michigan, Ohio, West Virginia, Tennessee, Arkansas, Nebraska, New York and Pennsylvania. No casualties were reported in the violent weather but damage was extensive.

Tornado and severe thunderstorm warnings were posted during the early morning hours for parts of Kansas, Nebraska and Iowa. A twister was reported at Great Bend, Kan.

The Weather Bureau reported tornadoes during the night in the Charleston, W.Va., area, across the southern outskirts of Damascus, in central Arkansas, and in the rural sections of Monroe, Neb. Funnel clouds were spotted near Pontiac and Ann Arbor, Mich.

Three Are Killed In Headon Crash

GUTHRIE (AP) — Three persons were killed and four others injured yesterday in a headon collision just west of here.

The victims were Mr. and Mrs. Joe Louis Warren of Portland, Ark., and Mrs. Leora Ballad Bachman, 40, of Dumont, Tex.

Joe and Emily Warren, children of the dead couple, were seriously injured. Mickey and Ronnie Bachman, children of Mrs. Bachman, were listed in critical condition.

Report On Bombs

LONDON (AP) — The Daily Telegraph today said Britain now can produce one megaton H-Bomb per month. A megaton is equivalent to a million tons of TNT. In addition, the newspaper said, the British can turn out "at least one, and probably several" ordinary atomic bombs in a week.

Agreement Reached On AP Contract

NEW YORK (AP)—The Associated Press and the AFL-CIO Commercial Telegraphers Union reached agreement today on terms of a new contract.

The settlement came after 14 hours of continuous negotiations conducted by Commissioner Walter A. Maggiolo of the U. S. Mediation and Conciliation Service.

CTU members operate and maintain Teletype and Wirephoto equipment in the offices of The Associated Press, worldwide news cooperative. Approximately 650 employes are in the union. The contract with them expired last Monday but had been twice extended to last midnight.

The new agreement provides for a one-year contract with a money package averaging $4.62 weekly per employe. Other contract provisions were agreed upon previously.

Harry S. Leimbach, general chairman of AP Division 14 of the CTU, said that "although the members had authorized a strike, a union committee agreed to the settlement in the interest of continued good labor relations with The Associated Press."

Maggiolo said the settlement was reached "subject to ratification by members of the union."

Road Group Holds Meet

HOUSTON (AP)— The Western Assn. of State Highway Officials yesterday warned Congress that expansion of the interstate highway system might slow up the current construction program.

A resolution passed at the final session of the group's 36th annual meeting, urged Congress to hold the system to 41,000 miles until available funds for the project are spent.

Another resolution asked Congress to prohibit use of federal funds to pay for removal of utility facilities from highway rights-of-way.

William E. Willey, Arizona State Highway engineer, was elected president of the association. He succeeds D. C. Greer of the Texas Highway Department.

Storekeepers Taking Wooden Nickels Now

WELLSVILLE, N.Y. (AP)—Storekeepers are taking wooden nickels here these days.

Centennial observance officials have distributed wooden souvenirs in five-cent denominations to business places. They sell for a nickel and will be accepted in trade.

Anyone who doesn't want the wooden nickels may redeem them at a bank. Proceeds from sale of the souvenirs will help promote the centennial celebration.

Lands In Hospital

LOUISVILLE, Ky. (AP) — Louis Ater, 50, an elevator repairman, thought he was in the basement when he jumped into an elevator shaft. He wasn't. He was on the first floor. Now he's in the hospital with a fractured hip.

Rates On Snyder Daily News Classified Word Ads:

One day	.06 Per Word
Three days	.12 Per Word
Six days	.18 Per Word
Each day following	.01 increase

15 word minimum rate per insertion

EARNED RATES

Space ads	95c per inch
Three days	85c per inch
Six days	80c per inch

MONTHLY EARNED RATES

For 15 words at 26 issues per month—Total $5.70
Capitals and type larger than agate at double

WORD AD DEADLINES

Weekdays ..... 5 p.m.
For Sundays ..... 12 Saturday

RULES

The publishers reserve the right to correctly classify all advertising; to edit any copy deemed objectionable for any reason, and reserve the right to accept advertising only on a cash in advance basis. Some ads are charged to phone owners purely as an accomodation and payment is due immediately upon publication. Some types of ads are not charged under any circumstances but must be strictly cash in advance.

BUSINESS SERVICE
Who Sell What & Where Is He?

BUTANE

—Call Scurry Butane Company 3-3721 for prompt gas delivery Sales & Services, domestic & commercial appliances.

FLOWERS

—Fresh Flowers for all occasions. We telegraph flowers anywhere. Bell's Flower Shop Dial 3-4651.

FURNITURE

—Frigidaire refrigerators, washers, Sylvania Television. Also large selection of quality furniture at King & Brown.

ANNOUNCEMENTS A

LIFE READINGS. Spiritual and Natural ability. 300 28th St. Phone 3-6800.

AUTOMOBILES B

AUTOS FOR SALE B-1

FOR SALE: 1955 Plymouth 4-door Savoy sedan. Equipped with automatic transmission, radio, heater, and many other extras. Very good condition. Special this week for only $1295.00. Don't wait. See it now. Chieftain Pontiac, 811 25th. Street.

BY OWNER 1954 Buick Super two door Reviera. Clean and Cheap. Phone 3-6833 or see at 2911 Ave. U.

FOR SALE: 1957 Savoy Plymouth. Someone to take up payments. Phone 3-7879.

FOR SALE OR TRADE FOR CHEAPER car. Equity in 1957 Chevrolet 4-door Station Wagon. 11,000 Actual Miles. Call 3-3509.

FOR SALE: AIR CONDITIONED 1956 Ford Fairlane 4-door sedan in absolutely perfect condition. Equipped with power steering, automatic transmission, power brakes, radio, heater and many other extras too numerous to list. This car can be yours at a reasonable price. See it today. Chieftain Pontiac, 811 25th. Street.

WANTED
TO BUY EQUITY IN
NICE USED CAR.
PHONE 3-5372

AUTO RADIATORS B-11

SNYDER RADIATOR SERVICE
FRANK D. STEPHENSON
"THE RADIATOR MAN"
CLEANING REPAIRING
NEW REBUILT
1105 AVE. T DIAL 3-4131

BUSINESS OPP. C

FOR SALE OR RENT
Small Down Payment
Rental Purchase Plan
Inquire FRANK REFF
East Highway
LONE STAR HOTEL

RADIO, TV TRAINING
Veterans Approved
Top pay, security. Be a graduate technician. Prepare for FCC license. Study in spare time. All text and material furnished for building complete TV set. High School not required. If Vet, give date of discharge. For Free Technician booklet, write or call
RTTA
1310 10th. St.
PO 21450
Lubbock, Texas

FOR SALE: Fruit and Vegetable Stand, and fixture. One mile on Clairemont Hwy.

BUSINESS SERVICES D

EXTERMINATORS D-5

EXTERMINATORS
TERMITE, ROACHES & Silver fish. Work guaranteed. Reasonable Rates. Call or Write B. D. Smith, Hermleigh, Tex. Phone 1183.

MISCELLANEOUS D-26

CADDELL'S WASHING MACHINE REPAIR. Pick up and delivery day or night. 2508 Ave. I. Phone 3-3333.

FOR SALE: Child Saddle in excellent condition. Phone 3-6461.

FOR SALE: One Monator Windmill and pipe. Phone 3-3327, Frank Berry.

TWO CASE 10c Coke Vending Machine. $100.00. Phone 3-6833 or Inquire at 1700 Ave. R.

LACY'S CLEANING and pest control service. Rugs, carpet & furniture cleaning. Phone 3-427'

Cesspool Septic tank service Pierce Moffett, 1607 28th Street, Snyder, Texas. Dial 3-7179 or 3-5684.

CALL O. C. FLOYD for free estimates on concrete or tile work. Dial 3-7224.

STORM CELLARS. No down payments. Phone 3-4975, after 5 p.m.

USED FURNITURE to buy, sell or trade. Call The Furniture Exchange. 402 27th St. Dial 3-7557

Call C. R. Agee 3-4355 or 3-5122 for painting, paperhanging, texioning. Free estimates, courteous service. All work guaranteed.

TERMITE CALL SOUTHWESTERN A-One Termite Control. Complete pest control service. Work fully guaranteed. Mack Moore-Owner, Phone AM 48190, Big Spring, Texas.

Clothes lines poles installed complete $17.50 pair. Install anchor poles for T.V. towers. Phone 3-7564.

EMPLOYMENT E

HELP WANTED, MALE E-1

LICENSED PLUMBER needed. Must have 3 years experience, married man perferred. Permanent if satisfactory. A.M. Call 3-2722, 2301 Morlson, Big Spring, Texas.

WANTED: Blacksmith to work. 60% or salary. Phone 3-5959.

HELP WANTED, FEMALE E-2

WANTED: Stenographer in oil industry 25-35 years old. Prefer college trained, but acceptable with adequate shorthandtyping, fileing experience, and personality for meeting public. Reply to box 3-A, % Snyder Daily News.

WANTED: Middle age lady to stay and do house work. 2801 Ave. M.

WAITRESSES WANTED: Apply at Leo's Grill & Drive In. 3806 Big Spring Highway.

INSTRUCTION E-3

HIGH SCHOOL AT HOME
Licensed, Endorsed
By Educators
Enjoy security. Study and graduate at home in spare time. New books, study guides & recordings furnished. Fast progress, low payments. Write or call for free booklet. No obligations.
National Home Study School
1310 10th. St.
PO 21450
Lubbock, Texas

FINISH HIGH SCHOOL or Grade School at home spare time. Books furnished. Diploma awarded. Start where you left school. Write Columbia School, Box 6061, Lubbock.

WORLD FAMOUS INTERNATIONAL correspondence schools Petroleum Engineering and related subjects. 256 other courses. 1134 Vine. OR 2-3174. A. H. Gatlin, Abilene.

FINANCIAL G

PERSONAL LOANS G-2

PAWN LOANS on articles of value. Snyder Pawn Loans. 2401 Ave. S. Phone 3-6335.

LOANS
AUTOMOBILE
(Financed & Refinanced)
Boats & Motors
Complete Finance Service
Low Rates
24 To 30-Months Terms
Pinnell Insurance Agency
PHONE 3-3524
1712-25th

WOMAN'S COLUMN H

CHILD CARE H-3

BABY SITTING night or day. Mrs. Art Hays, 2113 42nd St. Phone 3-5890.

CARE FOR YOUR children day and night. Free transporation. Mrs. J. C. Seavers. 501 25th. Phone 3-3935.

CHILD CARE IN MY home day or night. Back yard fence. Dial 3-6983. Mrs. Robert Stewart, 415 30th Street.

FARMERS EXCHANGE J

FARM EQPT. J-1

FOR SALE
Good Two Row Tractor & All Equipment. Also Sand Fighters Ready To Go.
Webb Welding & Black Smith Shop
4 miles East on highway 180

FOR SALE: New six row cotton spray. Never been used. Sell or trade for Milch Cow. Write L. D. Rosser, Rt. 2, Snyder.

POULTRY J-4

CHUKAR (QUAIL) Chicks and eggs. Seminole Game Farm, 211 S. W. Ave. I. Seminole, Texas.

WHITE PULLETS for sale. Call Joe Falls at 3-3075.

MISCELLANEOUS J-6

STILL HAVE a few storm proof cotton seed left. R. H. Bonner, 4 miles east on Roby Highway.

FOR SALE: Priced $3.40 lb. Sorghum Alum Seed, representing Panhandle Seed Co. of Wellington. Seed now on hand. Germination 80 per-cent and Firmseed 14 per-cent. Jack Whites Humble Station at Union on Highway 180.

ALFALFA HAY for sale. $45. ton. Snyder Feed and Seed. Dial 3-6522.

MERCHANDISE K

BUILDING MATERIAL K-1

PAY CASH and save!

2x4 Precision Cut Studs	$5.95
1x12 Fir Sheating	$7.25
2x4 & 2x6 8-Foot—20 Foot	$7.25
15-Lb. Asphalt Felt (432 feet)	$2.69
Premium Grade Oak flooring 2-ft. & longer	$9.95
4x8 ½" Sheetrock Per Hundred	$4.95
29 Ga. Strong Barn Corrugated Iron	$9.95
2-0x6-8 Mahogany Slab Door	$5.30

VEAZEY CASH LUMBER CO.
1 Mile West On
Lamesa Highway
Phone 3-6612

DOGS, PETS, ETC. K-3

PUPPIES TO GIVE AWAY 2½ miles on Lamesa Hwy. Farm house on left.

HAVE SEVERAL SHETLAND Ponies for sale. All are trained for children. Also Shetland Saddle. See at 417-34th St. or call 3-4120.

FOR SALE: Registered Toy Fox Terrior male puppie. Call 3-7968.

HOUSEHOLD GOODS K-4

BARGAINS
Will buy, sell or trade good used furniture, also Antique.
GRAFF FURNITURE MART,
LAMESA HIGHWAY
PHONE 3-7531

HEY LUCILLE
SAVE, $150.00 and get you a new fully automatic Zig-Zag Sewing Machine, that does everything any other automatic machine will do with out attachments. You can find it at Allen Sewing Machine center, 1710 25th Street. It's not priced at $339.00 or $239.00 but only $189.00 on a beautiful console cabinet. Go in see for yourself, and should you get one, you will receive personal free instructions how to master it and will be able to sew like an expert the first day you use it. Call, Allen Sewing Machine Center today for full details about this great savings in this beautiful tutone automatic sewing machine. Don't wait.
Dial 3-4812

SALE ON USED sewing machines, many models. Allen Sewing Machine Center, 1710 25th St. Phone 3-4812.

ELECTROLUX VACUUM cleaner, fully automatic, parts and supplies, free demonstration, call John Sledge, 3-3355.

FOR SALE: Roper Range. In excellent condition. Will sell worth the money. See at 404 32nd.

MUSICAL INSTRUMENTS K-5

PIANOS: NEW-AND USED. TUNING-REBUILDING. 1 Mile on Clairemont road. Ph 3-3760. J. C. McBrayer.

PIANOS
Mason & Hamlin
Stoey & Clark, Gulbransen
WURLITZER ORGANS
BAND INSTRUMENTS
McCREIGHT MUSIC COMPANY
905 E. Broadway—Phone BE 4-4733
Sweetwater, Texas

MISCELLANEOUS K-11

TV WHOLESALE
SERVICE CALLS NIGHT
OR DAYS $3.50
Cost plus $50.00. On all makes of TV. Parts and service free for 90 days. Towers, Poles, Antennas, at large discount. Easy Terms. Call Us Before You Buy.
Ph. 3-3509—210 - 32nd.

SEE GILES for new and used furniture. We buy and sell. 2012 Avenue S. Phone 3-6552.

BARNYARD FERTILIZER, $5.00 a pickup load. Delivery. Yard plowing. Call 3-6670.

RENTALS L

BEDROOMS L-1

NICE BEDROOM for rent. Private entrance and bath. Air Conditioned. See at 3782 Avondale.

FURNISHED APTS. L-3

AIR CONDITIONED three-room furnished apartment. $40.00 a month for working couple. 6711 Ave. O.

SIX ROOM FURNISHED apt. Air conditioned. No pets. One small child. 2907 Ave. V. Phone 3-4885.

FOR RENT: Three room furnished duplex apt. Two room furnished cottage with baths. Air conditioned. Bills paid. For Couples. No Pets. 1311 25th St.

FURNISHED MODERN three room duplex apt. Childers apts. Ave. R. & Smith. Greenhill addition. Phone 3-3320.

Canary Cottages
All bills paid.
Kitchenettes
$37.50 Monthly
1111 - 26th Street Dial 3-9254

APARTMENTS
Modern, Small Furnished Apartments. Also, Fisherman's Bait
4 mi. West on Lamesa Hwy.
Dub's Cesspool Service
RIG MOTEL ROY CHURCH
Phone 3-4095

PRIVATE TWO ROOM & bath apts. separate Houses: also one in 4 family apt. All air conditioned. Bills paid. $50.00 a month or by the week. Apply 316-25th St.

TWO-ROOM FURNISHED apartment. Air conditioned, private bath, bills paid. 1511 Ave. R. Phone 3-3624.

CLEAN 2-ROOM furnished garage apartment. Air conditioned, bills paid, couple only. 1903 17th.

FURNISHED APARTMENT for rent. See at 3105 Ave. A. or call 3-5694.

AN ASSORTMENT of Apartments to select from 809 26th St.

Bar-V-Motel, near School, furnished apartments, motel rooms, air conditioned, and telephones. Reasonable rates. 3-3543.

NICE THREE ROOMS & bath furnished apt. Phone 3-5382 or 3-3835.

EXTRA NICE furnished apartments for families, couples, and single men. Only three minutes West of Square. Lamesa Highway 180. Maid service, garages, and refrigerated air. Phone 3-6692. The Skyline Motel.

FURNISHED APARTMENT, nice concrete block building. Bills paid. Thorton Apartments. Merrill Avenue. Boothland Addition. 3-6706.

THREE ROOM Aptartment, also cottage. All bills paid. Apply at 3005 Ave. S.

FOR RENT: Nice three-room and bath furnished duplex apartment. No pets. 2004 Ave. M.

SMALL 3-room furnished house 2½ miles on the Clairemont Road. Bills paid. Phone 3-3128.

FOR RENT: Two room furnished apartment. Two blocks of shopping center. 1506 23rd. Phone 3-7684.

UNDER new mamagement. Miller Cortel, 1801 Avenue S. Rooms and Apartments. Phone 3-9119.

LARGE TWO ROOM furnished Apt. Air Condition. Bills paid. Dial 3-3627 or inquire at 601 E. 20th St.

FURNISHED & UNFURNISHED APARTMENTS
One and Two Bebrooms
1. All utilities paid.
2. Newly Redecorated
3. One block shopping center.
5. Catering to Singles & Couple
BILTMORE APT'S.
2702 Avenue E. Dial 3-9102

UNFURNISHED APTS. L-4

UNFURNISHED APT. FOR RENT. 202½ 31st St. Call 3-6264 or 3-5441.

COMPLETELY REDOCRATED unfurnished two bedroom apt. Air condition. Plumbed for washer. $55.00 a month. Phone 3-7221.

UNFURNISHED Waymar Apartments. Upstairs, $45, and Downstairs, $55. Phone 3-9102.

FOR RENT
One and two bedroom unfurnished apartments. Four blocks from square, two blocks from Furr's Food Store.
2705 Avenue O Phone 3-5174

UNFURNISHED 2-bedroom Waymar apartment. Air conditioned, water paid. Very clean with spacious rooms. 3-9102.

UNFURNISHED, CLEAN, spacious five-room apartment. Air conditioned, reasonable rates. Call 3-7635.

FURNISHED HOUSES L-5

TWO ROOM FURNISHED HOUSE. Air conditioned and bills paid. 2506 Ave. X. Phone 3-3294.

MODERN THREE room furnished house with garage. Call 3-3677. Inquire at 2300 32nd St.

FOR RENT: Three room furnished house. 3209 Ave. V. All bills paid. Call 3-5101.

FOR RENT: Two room furnished house. Bendix washer. Bills paid. 1511 Ave. R. Phone 3-3624.

UNFURNISHED HOUSES L-6

FOUR-ROOM and bath, extra nice. Also 2-bedroom. 3½ miles on Lubbock highway. Small family only. Dial 3-3777.

ATTRACTIVE 2-bedroom duplex apartment. Air conditioned, garage. Call for appointment to see. Dial 3-6306.

FOR RENT: Two bedroom unfurnished. Phone 3-5229.

FOR RENT MISC. L-7

Efficiency Apartments
Completely redecorated. Bills paid. $40.00 & $50.00 per month.
3 Room furnished apartments. Gas & Water paid. $50.00 & $60.00 per month. 18 & Ave. R.
JACK & JACK REALTY
1921 26th Phone 3-3452

TRAILER HOUSES L-10

FOR SALE: My equipty in a 1956 Naushua Trailer House, 42 Ft., & Two bedroom. See at 1007 33rd St.

SINGLE HORSE TRAILER for sale. Call Jack Hill, 3-7358.

Classified Ads
They Get Results
Dial 3-5486

TRAILER HOUSES L-10

RENTALS L

FOR SALE OR RENT

Cafe & Fixture's Small down payment. ALSO HOTEL FURNISHED ready to operate. Inquire Frank Reff East Highway.

LONE STAR HOTEL

HOTELS & MOTELS L-12

ROOMS FOR two $6.50 each, individual interspring beds, lavatory and closet. 2305 26th St. HOTEL DUKE. Phone 3-9106.

REAL ESTATE M

BUSINESS PROPERTY M-1

FOR SALE: Small cafe in Oil town excellent schools & churches. Located on U.S. Highway 67. Vertually no competition. Doing real good business. Grossed more than $60,000.00 last year. Don't take up your time unless you have at least $4,000.00 cash. We are tired. Write box B 5 % Snyder Daily News.

FOR SALE: Church building and lot. 150 x 75. Ave. S & 13th Street. Phone 3-5853.

HOUSES FOR SALE M-2

SMALL EQUITY in house and lot. Phone 3-6937. 1801 19th St.

FOR SALE: Large three-bedroom house with closed-in porch. Will consider small house on trade. 2700 Ave M, Phone 3-6716.

FOR SALE OR TRADE:

New brick home in Lamesa for home in Snyder. Phone 3-7619 or 3-3111. Mrs. A. A. Hc h, 508 32nd St.

3 BEDROOMS

IN Towle Place Addition with fenced backyard, well landscaped. Near schools and park. Cash down payment $1250.00 plus closing costs.

213-34th St.

Hurry and choose your colors for this G. I. Home, with garbage disposal, dishwasher, plumbed for washer—three bedroom home. Cash down payment $230.00 plus closing costs.

We have several exceptionally good listings on 2 bedroom homes in choice locations. Ask to see them.

TO BUILD OR BUY

SEE

PINNELL REALTY CO

1712 - 25th

Dial 3-3524 3-6556

G.I. EQUITIES

bought and sold in this office. Immediate cash payments.

"Don't wait—we sell 'em!"

H & H DEVELOPMENT CO.

503 E. Highway

Dial 3-4451 3-6683

DO YOU LONG FOR

spacious rooms and a little land? We have this nice brick home, with three bedrooms, plus play room and bath downstairs, two full baths upstairs, HUGE living room and den and on this large, secluded lot. . .true, the grounds are not kept—BUT a little work and you can have a home in a beautiful setting and for LESS than you think. . .its at 2803 Ave. T. . .and we will accept a trade-in. This is a home you have to get inside to appreciate.

"Don't wait—we sell em!"

H & H DEVELOPMENT CO.

503 E. Highway

Dial 3-4451

FOR SALE BY OWNER sacrificing equity 4 bedroom house. S.W. Snyder near shopping center and schools with 50 foot T.V. Tower and Rotor. Phone for appointment.

Day 3-3102—3-7437 Nite 3-3386—3-3476

NEW

Three bedrooms, bath and one half. Central heating and ducked for air conditioning. Plumbed for automatic.

Lake Cabin

One two room and bath, and three room and bath to be moved. Ideal for Lake Cabins. Make us an offer.

ANDRESS HEIGHTS

Three bedrooms, dining room, kitchen and bath, also garage, has own water well and butane system. Down payment $600.00, Balance $2400.00, Monthly payments $48.00.

For further information call Mrs. Newton or Mrs. McClanahan Phone 3-3452 or 3-6928.

JACK & JACK REALTY

MR. VETERAN

Jerald Smith has a new 2 bedroom Home never built in Snyder before that he is planning to build at 216 36th Place in the newly developed Martin Addition in East Snyder. This home will sell for only $9700.00 with $200.00 down payment and $300.00 closing costs. Monthly Payments will be less than $65.00. For a quality home in a lovely location with a minimum down payment see these plans.

SCOTT & SCOTT REALTY COMPANY

Big Spring Highway

Dial 3-6306 or 3-6307

REAL ESTATE M

HOUSES FOR SALE M-2

TWO BEDROOM

house, plenty of closet space, plumbed for washer, large living room and separate garage. $650.00 down and $54.00 per month.

Highland Realty

Phone 3-7261 or 3-5944

MR. HOME BUYER

Would you like to move into a lovely 3 bedroom home tomorrow with a very reasonable down payment. Then don't fail to see these 2 new homes today.

206 36th Place—New 3 Bedroom Home with Central Heating and large kitchen. LOOK AT THIS DOWN PAYMENT. Only $1100.00 plus closing costs for this lovely home. Monthly payments $77.00 including tax & insurance deposits. Where else in Snyder can you buy a NEW home, as lovely as this, for only $1500.00.

2313 42nd Street—Just 2 blocks from High School, 2 blocks to Towle Park and located in Southwest Snyder's beautiful HIGHLANDS ADDITION. 3 Bedrooms, extra large kitchen, central heating and tiled bath with dressing table. A real buy in this location for only $1950.00 down payment including closing costs. Monthly payments are $80.00 including taxes and insurance.

SCOTT & SCOTT REALTY CO.

BIG SPRING HIGHWAY

DIAL 3-6306 or 3-6307

STAUFFER HOME PLAN

FOR APPOINTMENT

CALL

3-3627

LOTS FOR SALE M-4

RESIDENTAL AND commercial lots, some on pavement in northeast part of town. Call 3-3179.

FOR SALE OR TRADE M-11

FOR SALE OR TRADE: My equity in 2-bedroom house. G. I. finance, 4% loan, television tower and fenced back yard. Phone 3-3285 after 7:00 p.m.

WILL TRADE

720 acre blackland farm, 78 miles northeast of Dallas, Texas, Located on paved road, three miles south of Bonham, Texas. For producing minerals or royalty, Write box A-4 % Snyder Daily News.

1955 PLYMOUTH Club Sedan. Radio, heater, good transportation. Original Tires. $1,295.00.

1952 STUDEBAKER V-8 4-Door. Radio, heater, very clean. $350.00.

1954 DESOTO V-8. Air conditioned, power steering, power brakes, one-owner.

SEE JIMMY (HOSS) CLAYTON
Sales Mgr.

DAVIDSON MOTORS

Open Until 7:00 P.M. Monday - Saturday

East Highway Phone 3-4661

ONE WAY SURE TO TAKE THE CURE
IS TO HAVE A COSTLY WRECK
AND THEN TO FIND
YOU'RE NOT INSURED
YOU'VE TROUBLES BY THE PECK!

PINNELL

INSURANCE AGENCY

Dependable Service

1712-25th. Ph. 3-3524

Bennie Pinnell

Roy Wood

THIS IS IT

COLUMBUS

Full Size Gas Ranges

Reg. Priced at 159.95!

Cash Price On These Stoves NOW . . .

$79.95

In The Crate, Delivered

LIVING ROOM SUITE

Has Been Selling For $165.00. NOW . . .

$100.00

These Suites Wan't Last Long At This Price, So Hurry! We Must Be Crazy—But We Are Going To Sell 'Em At That Price!

Snyder Furniture Co.

Big Spring Hwy. Phone 3-5259

Vacation Time!

If you need a vacation car, work car, or just a car —Come by and see us. We have them!

'56 Chevrolet '210' 4-door. Power Glide.
'56 Chevrolet '210' 4-door. Standard Transmission.
'56 Chevrolet '210' 2-door. Standard Transmission.
'55 Buick Special 4-door. Dynaflow.
'55 Chevrolet '210' 4-door. Power Glide.
'54 Buick Special 2-door. Dynaflow.
'54 Ford Crestliner 4-door. Ford-O-Matic.
'53 Buick Super 4-door. Dynaflow.
'53 Pontiac Starchief 2-door hard top. Standard Transmission.
'53 Ford Customline 4-door. Standard Transmission.
'53 Chevrolet '210' 2-door. Standard Transmission.
'51 Oldsmobile 4-door. Hydramatic.
'51 Buick Special 2-door. Dynaflow.
'49 Plymouth 4-door. Standard Transmission.
'48 Pontiac 2-door. Standard Transmission.
'47 Buick Super 2-door. Standard Transmission.
'36 Ford 2-door. Standard Transmission.

Williamson's Red Barn

2309 Ave. S Milas Wood—Used Car Mgr. Phone 3-4242

Sale - Sale!

THIS AD IS WORTH

$100.00

TO YOU!

Each Car Listed Below Will Be Reduced An Additional $100.00 Upon The Presentation Of This Ad. This Is Not A Gimmick Or Come-On Ad. We Need To Move These Cars And We're Selling Them Wholesale To Reduce Our Stock. Now Is Your Chance To Get The Car That You Want Worth The Money.

1956 CHEVROLET
Bel Air Hard Top Coupe. Fully Equipped.
Was $1,895.00—Now $1,795.00

1956 CHEVROLET 4-door Bel Air. Radio, heater, and Powerglide.

½-TON PICKUP
1956 CHEVROLET with heater, long wheelbase. Very clean.
Was $1,295.00—Now $1,195.00

1955 CHEVROLET Bel Air 4-door. Air Conditioned, Power Brakes and Steering.

1956 PONTIAC
2-Door. Radio, Heater, One-Owner.
Was $1,850.00—Now $1,750.00

1955 PLYMOUTH Station Wagon, 4-door. Radio, heater.

1956 FORD
Custom 4-door Sedan. Radio, Heater & overdrive.
Was $1,495.00—Now $1,395.00

1955 FORD Fairlane 4-Door. Radio, heater and tutone.

1956 CHEVROLET
2-Door '210'. Radio and heater.
Was $1,695.00—Now $1,595.00

1955 CHEVROLET Bel Air 2-Door. Radio, heater, tutone and like new.

1955 CHEVROLET
Bel Air Hard Top. Radio and Heater. Very Nice.
Was $1,595.00—Now $1,495.00

1954 CHEVROLET Del-Ray. Radio, heater and power glide.

1955 BUICK
Rivieria Coupe, Radio, Heater, Dynaflow.
Was $1,795.00—Now $1,695.00

1954 NASH Rambler. Radio and heater.

1953 CADILLAC
Coupe DeVille. Fully Powered & Extra Nice.
$200.00 Under Market Price

1953 BUICK Super, R&R, Dynaflow, One-Owner, exceptionally Clean! $995.00.

1953 BUICK
Roadmaster Hard Top. Radio, heater, Dynaflow, Power Steering and brakes.
Was $1,095.00—Now $995.00

1952 PLYMOUTH 4-Door. Radio and Heater.

1953 CHEVROLET
Bel Air Sport Coupe. Radio, heater, exceptionally clean and one owner.
Was $995.00—Now $895.00

1952 CHEVROLET Hard Top. Radio & Heater.

THESE AND MANY OTHERS TO CHOOSE FROM. ALSO A NICE SELECTION OF CURRENT MODEL CHEVROLETS AND OTHER MAKES!

Caperton's Car Lot

Open After Church Sundays

610 East Hwy. Phone 3-7262

Ford Caperton — George Blalock

1948 CHEVROLET

2-Door. This Is Not The Best Car But Will Give You Lots Of Good Service.

$95.00

Lamb Chevrolet Co.

25th St. & Ave. H Dial 3-5456

1952 FORD

Ranch Wagon V-8. It Has Standard Shift, Heater, Turn Signals, New Seat Covers, Good Tires And Blue Finish. Be The First To Try This One.

$695.00

Lamb Chevrolet Co.

25th & Ave. H Dial 3-5456

1955 CHEVROLET

'210' 2-Door. Has Radio, Heater, Turn Signals, New Seat Covers, Good Tires And A Pretty Tutone Red And White.

$1,095.00

Lamb Chevrolet Co.

25th & Ave H Dial 3-5456

1955 CHEVROLET

'150' 4-Door. Has Standard Shift, Heater, Turn Signals, New Seat Covers, Good Tires And Has Tutone Finish.

$995.00

Lamb Chevrolet Co.

25th St. & Ave. H Dial 3-5456

1956 FORD

Mainline 2-Door. Has A Real Pretty Black And White Finish With Standard Shift, Turn Signals, Heater, New Seat Covers And Good WW Tires.

$1,295.00

Lamb Chevrolet Co.

25th & Ave. H Dial 3-5456

SNYDER AREA CHURCH NOTES

Special Speakers Slated In Nine Area Churches

Nine Snyder churches and two at Hermleigh will observe civic righteousness field day Sunday by having guest speakers from the Texas Alchohol-Narcotic Education organization.

TANE is a nonsectarian organization with Dr. J. Howard Williams, president of Southwestern Baptist Semonary of Fort Worth, as president and Dr. Harold G. Cooke, president of McMurry College of Abilene, as chairman of the board. A total of 20 Texas denominations are represented in the organization.

Guest speakers will include M. S. Chenault at the First Methodist Church, Teo Moberg at the Colonial Hill Baptist Church, Tex Culp at the Trinity Methodist, Bill Carroll at the Green Hill Baptist, Ken Quaid at the First Assembly of God, Joe Naylor at the Northside Baptist, Kenneth Neil at the Church of the Nazarene, Robert Davis at the Avenue D Baptist, M. S. Chenault at the United Pentecostal, Laster Carr at the Hermleigh Methodist, and Gaylon Wiley at the Central Baptist of Hermleigh.

• • •

"Life is a Mystery" will be the subject of the Rev. Walter L. Lentz, pastor of the Grace Lutheran Church, at the Sunday 10:45 a.m. service at the West elementary School. Rev. Lentz will also speak on the church's weekly radio broadcast, "Religion in the News," at 11:45 a.m. tomorrow.

• • •

The Rev. G. M. Cole, pastor of the First Baptist Church, will speak on "The Obiligations of Fatherhood" at the Sunday 11 a.m. service. The choir will sing "God of Our Fathers." There will also be a solo by Mrs. W. G. Herring. At the 7:30 p.m. service, Rev. Cole will speak on "Enough."

• • •

At the Colonial Hill Baptist Church, where one of the special TANE s. eakers will be at the Sunday 11 a.m. service, the Rev. Jimmie Nelson, pastor, will speak at the 8 p.m. service.

T. O. Miller, music director for the Bethel Baptist Church of Morrilton, Ark., will present special music at both services at the Northside Baptist Church Sunday, and the Rev. Jack Dean, pastor, will speak on "The Power of God for Today" at the 11 a.m. service and "Saved for His Names' Sake" at the 7:30 p.m. service. There will also be a TANE speaker there during the morning service.

M. S. CHENAULT

TEX CULP

THEO MOBERG

VBS Slated At First Christian

Vacation Bible school has been scheduled at the First Christian Church here next Monday through Saturday.

Classes will be from 3:30 to 5:30 p.m. daily, according to Mrs. Inez Brown, general chairman. Registration will be held in Sunday School classes this weekend.

Workers include Mrs. John Boren, three-year-olds; Mrs. Dave Harlin, kindergarten; Mrs. Bob Dawson, primary; and Mrs. W. D. McNair, juniors.

Church Has Branch Sunday School Here

The Colonial Hill Baptist Church Sunday will open a branch Sunday school in the W. W. Terry Store building at 2701 Twenty-fifth Street, the Lamesa highway.

The Rev. Jimmie Nelson, pastor, said the branch Sunday school is being established with special emphasis on serving an area north of the Lamesa highway and west of Deep Creek to the area around radio station KSNY. A survey of the area shows about 100 prospects, he said.

G. C. Coleman will be superintendent of the branch school, and there will be seven or eight workers.

Brooks Named To Church Committee

C. Dale Brooks, minister at the Thirty-seventh Street Church of Christ here, has been named to a steering committee of the Christian Chronicle Crusade, a world-wide newspaper for churches of Christ published in Abilene.

The newspaper is on a national subscription campaign during June for the Christian Chronicle, which reports work of churches of Christ in the U. S. and throughout the world.

Religious School To End Here This Week

Fourteen children of St. Elizabeth parish will receive first Holy Communion at St. Elizabeth's church at 10:30 a.m. mass Sunday.

The Rev. Edward Chrisman will celebrate mass and administer sacrament. Sisters Mary Michael, R. S.M., Mary Angelica, R.S.M. and Mary Xavier, R.S.M., all of Slaton, have been conducting the two week vacation religious school for 175 children of St. Elizabeths and Guadelupe Mission.

Bible School Ends

Vacation Bible school closed Wednesday evening at the Colonial Hill Baptist hurch with more than 300 attending commencement exercises.

The school had an enrollment of 241, with an average attendance of 200 daily.

School In 2nd Week

The second week of the joint vacation Bible school sponsored by St. John's Episcopal Church and Grace Lutheran Church will be held at St. John's parish building Monday through Friday.

Classes are from 9 to 11 a.m. On Friday at 7:30 p.m., children of the school will present a special program at St. John's.

FIRST junior confirmation class of the new Grace Lutheran Church is shown here. Members of the class received scholarships to attend Bible camps and the National Luther League on the Kansas University campus. They were awarded booklets and a church membership kit by the Rev. Walter Lentz, pastor, shown in the background. Left to right, members of the class are Wanda Wolf, Richard Wolf, and Joyce Watson.

Graham Ruining Tavern Business

NEW YORK (AP)—Saloons around Madison Square Garden are having a slack season. Whatever Billy Graham is reviving, it's not the tavern trade.

"He's killing it," said bartender Joseph Crotty, jerking his thumb toward the arena where Graham is preaching nightly. "Things are dead. It's the same all up and down the avenue."

Before and after the evangelist's meetings, the streets swarm thick with crowds, but behind the neon-lit plate glass of the bars, stools go empty.

"We're getting nothing at all these days," said Victor Scimeca, manager of another tavern. "When there's a fight or hockey game or anything else at the Garden, we're packed. But this. . . ."

He shook his head, frowning.

Some of the bar help in the establishments lining 8th Avenue and sidestreets have been laid off, particularly table waitresses.

At a corner cigar store, Frank Goldner, the operator, said they "don't smoke much either. Most of them just buy candy, mints or books." Goldner has stocked up with some Bibles for the new kind of patrons.

Graham preached to 17,000 people last night, taking his text from Acts 16:12-34, and dwelling on this passage: "Believe on the Lord Jesus Christ, and thou shalt be saved. . . ."

What is necessary, he said, is not just an intellectual assent, or a recitation of platitudes, or a mere emotion, but a definite, clear-cut "act of the will" in accepting Christ as "Lord or your life and savior."

NORTHSIDE BAPTIST CHURCH

16th and Ave. S — Jack Dean, Pastor

Missionary-Evangelistic-Premillennial

CHURCH NEWS

New Birth? Water Baptism?

ARE THE NEW BIRTH AND WATER BAPTISM RELATED? Jesus said, "Except a man be born of water and of the Spirit, he cannot enter into the kingdom of God." (Jno.3:5). It is readily seen that there is one birth but two elements—water and Spirit. The new birth is similar to that in the physical realm—a begettal and a delivery. In the spiritual realm there is a begettal, "Being born (begotten, A.S.V.) again, not of corruptible seed, but of incorruptible, by the word of God, which liveth and abideth forever . . . And this is the word which by the gospel is preached unto you." (1Pet.1:23-25). In the spiritual realm there is the delivery, "He that believeth (the begettal) and is baptized (the delivery) shall be saved; but he that believeth not (absence of a begettal) shall be damned." (Mk.16:16). ". . . but he that believeth not is condemned already, . . . " (Jno.3:18b). This clearly shows that baptism is not the new birth but it is one of the elements of the new birth. Hence, the new birth and baptism in water are related.

DOES THIS MAKE BAPTISM ESSENTIAL TO SALVATION? Jesus said, "Go ye into all the world and preach the gospel to every creature. He that believeth and is baptized shall be saved; but he that believeth not shall be damned." (Mk.16:15,16). "He that believeth on him is not condemned: . . . " (Jno.3:18a). Does the Lord contradict Himself in the above two statements? Again, "He that believeth on the Son hath everlasting life: . . . " (Jno. 3:36). There is no contradiction; the word "believeth" in the last two passages is used in a broad sense—including repentance and baptism. A good illustration of this is seen in the conversion of the jailor (Acts 16:30-34). His question, "Sirs, what must I do to be saved?" received the reply, "Believe on the Lord Jesus Christ, and thou shalt be saved, and thy house. And they spake unto him the word of the Lord, and to all that were in his house." Why preach the "word of the Lord"? Faith comes by hearing the word of God (Rom.10:17). After the jailor "washed their stripes" (showing his repentance) he "was baptized." He brought the preachers into his house and set food before them, "and rejoiced, believing in God with all his house." The term, "believing in God" is a broad useage, including repentance and baptism. In short, he was "born of water and of the Spirit"; there was the begettal and the delivery. He was then in the "kingdom of God." Baptism is not a church ordinance; it is a command of the Lord's Spirit (Acts 2:38).

CHURCHES OF CHRIST

2500-37th St. Ave. L & 34th St. 5th & Clairemont Rd. 1411-25th St.

The Public Spirited Firms and Individuals On This Page Bring You This Weekly Message In The Hope That It Will Point To A Better Way Of Life And Be An Inspiration To Everyone.

Father's Day

In the memory of every child is enshrined the thoughtful and devoted, self-sacrificing, happy comradeship of a GOOD FATHER. It doesn't make any difference what your trade is, *you are all the FATHER your child knows.* Dad doesn't ask for a special day but let's give him one . . . pour on the attention and season it with tenderness. Surprise him! Catch him with the guards of age and dignity down. *Let him be the center of all your plans on this one big day . . . Father's Day.* He may be gruff, and steady, and firm but he is an easy victim of love's attack. An x-ray picture of his heart would reveal true concern you never dreamed could be there.

Take him to church this Father's Day. Gladden his heart this one day by making all your plans his plans.

YOU IN THE CHURCH THE CHURCH IN YOU

Character is a by-product of the church. It is here that young and old alike are showered with benedictions that fortify and influence for a better citizenship and a stronger democracy. In the church the ministerial are molding religious character. Statesmen today declare that the church alone can furnish leadership to handle the affairs of state in these perilous times. Then we with our children should go to the church of our choice on Sunday. "You in the Church and the Church in you" form a combination for good. Be a regular CHURCHGOER and a daily BIBLE READER.

© WILLIAMS NEWSPAPER FEATURES Fort Worth, Texas

Snyder Auto Supply
2400 Ave. R — Phone 3-3361

The Deffebach Agency
2606 Ave. R — Phone 3-5611

West Texas State Bank
Member Federal Deposit Ins., Corp.

Hall Drug Co.
606 E. Highy. — Ph. 3-4571

Forrest Builders Supply
2109 25th — Phone 3-3301

Scurry Butane Co.
1012 25th St.

Snyder National Bank
"Over Half a Century Dependable Banking"
Member Federal Deposit Insurance Corporation

McAlister Transfer & Storage
"The Finest Local & Long Distance Moving"
1604 24th — Phone 3-6791

Neal Machine Shop
701 24th — Phone 3-3283

DIRECTORY OF CHURCHES IN THIS AREA

CATHOLIC
St. Elizabeth's Catholic, Snyder
St. John's Catholic, Hermleigh
Guadalupe Mission, Snyder

METHODIST
First Methodist, Snyder
Trinity Methodist, Snyder
African Evangelical, Snyder
Fluvanna Methodist, Fluvanna
Ira Methodist, Ira
Union Methodist, Union
Dermott Methodist, Dermott
Gail Methodist, Gail
Hermleigh Methodist, Hermleigh
Camp Springs Methodist
Dunn Methodist, Dunn

BAPTIST
First Baptist, Snyder
Avenue D Baptist, Snyder
Colonial Hill Baptist, Snyder
Green Hill Baptist, Snyder
Mount Olive Baptist, Snyder
Friendly Baptist, Snyder
Templo Bautista, Snyder
North Side Baptist, Snyder
Calvary Baptist, Snyder
Morningside Baptist
Central Baptist, Hermleigh
First Baptist, Hermleigh
Dunn Baptist, Dunn
Knapp Baptist, Knapp
Union Baptist, Union
Fluvanna Baptist, Fluvanna
Dermott Baptist, Dermott
First Baptist, Fluvanna
Ira Baptist, Ira
Midway Baptist, Midway
Gail Baptist, Gail
China Grove Baptist
Canyon Baptist, Canyon

ASSEMBLY OF GOD
First Assembly of God, Snyder
North Side Assembly of God, Snyder

CHURCH OF GOD
Snyder Church of God, Snyder
Ira Church of God, Ira

OTHERS
Apostolic Faith, Snyder
Primitive Baptist, Snyder
First Christian, Snyder
St. John's Episcopal, Snyder
Church of the Nazarene, Snyder
First Presbyterian, Snyder
Lutheran Church, Snyder
Faith Tabernacle, Snyder
Church of God in Christ, Snyder
United Pentecostal, Snyder

CHURCH OF CHRIST
Avenue R Church of Christ
37th Street Church of Christ
25th Street Church of Christ
Spanish Church of Christ, Snyder
Fluvanna Church of Christ
Hermleigh Church of Christ
Dunn Church of Christ, Dunn
Gail Church of Christ, Gail
Ira Church of Christ, Ira
Lloyd Mt. Church of Christ