MICROFILM CENTER
P.O. BOX 45436
DALLAS, TEXAS 75235

THURSDAY

THE SNYDER DAILY NEWS

VOL. 25 NO. 176 SNYDER, TEXAS (79549) THU., NOV. 21, 1974 2 SECTIONS 16 PAGES 10c

Cost Of Living Hike Slows But Inflation Still Reigns

WASHINGTON (AP) — Higher prices for clothing, food and automobiles pushed consumer prices nine-tenths of a per cent higher in October, the Labor Department reported today.

The one-month increase in the Consumer Price Index was smaller than the 1.2 per cent increase in September, but still was considerably higher than normal and showed that Americans still are paying the price of inflation in their purchases.

The over-all increase in consumer prices in the last 12 months has been 12.2 per cent, the biggest 12-month increase since a 12.6 per cent price rise in 1947. The October figures pushed the increase past the 10 per cent mark this year, with the increase from January through October now totaling 10.6 per cent.

The Labor Department said Americans in October were paying higher prices for new and used cars, mortgage interest costs, clothing, sugar, cereal and bakery products.

These were offset partially by declines in prices for meat and gasoline.

Gasoline prices were down 2.7 per cent during the month and the average cost per gallon was 53 cents for regular and 57 cents for premium, the department said.

Prices of meat, poultry and fish were reported down one per cent during October following two months of large increases. The declines for beef, especially, were larger than usual.

The Consumer Index in October stood at 153.2, meaning that goods that cost $100 in 1967 now cost, on the average, $153.20.

But there were hopeful signs in the October index that the increase in prices of nonfood items—including such things as household goods, furniture and appliances—might finally be easing.

The Labor Department said prices of nonfood items increased six-tenths of one per cent in October, down from a one per cent increase in September and the smallest increase since December a year ago. It was up six-tenths of a per cent then, too.

The SDN Column

One thing that Snyder football fans, especially those who have been around for a few years, hope for tomorrow night is calm weather. There are those of us who remember another bi-district game in Abilene's Shotwell Stadium when a north wind was howling some 50 to 55 miles per hour, which meant that it was barreling lengthwise down the football field.

The Snyder Tigers were battling Graham for the bi-district crown, and, although you can't altogether blame the wind for the fact that Graham won the game, it did play a dirty trick on the Tigers. A punt by Leslie Brown boomed upward and forward for a time, but was caught by the gale force and eventually sailed backward for a net deficit. And it was Brown who was such a good punter that during the regular season while favoring an injured right leg, actually punted left-footed against Lamesa and still averaged well over 30 yards per kick.

That was in 1963, just 11 years ago. If there's much of a breeze in Shotwell Stadium tomorrow night, we can hope that it is generated by Snyder ball carriers speeding down the field. Anyway, 11 is supposed to be a lucky number.

★ ★ ★

Remember James Hillyer, who was head coach of the Lubbock Dunbar Panthers when they first came into District 3-AAA? He's now administrative assistant in the Galveston Independent School District and will be a featured speaker on "Integration and Athletics" at the fifth National Conference of High School Directors of Athletics next Dec. 8-11 in Hershey, Pa.

★ ★ ★

The U.S. Environmental Protection Agency advises that automobiles of the 1975 year will, on the average, get 13.5 per cent more miles per gallon of fuel than 1974 models.

And the national cotton council's latest clipsheet notes that vegetable oils may be the fuel used, especially for tractors, in the future. They say that Rudolph Diesel first used palm oil to fuel some of his early engines, and recent tests at Iowa State University have run tractors on soybean oil.

Of course the vegetable oils still would be uneconomical at today's prices, but some researchers believe there may come a time when a blend of vegetable oils and petroleum will be feasible.

And, speaking of vegetable oils, if you are an average American, you consume 11 pounds of oleo margarine per year.—WACIL McNAIR.

★ ★ ★

Today In History

By The Associated Press

Today is Thursday, Nov. 21, the 325th day of 1974. There are 40 days left in the year.

Today's highlight in history:

On this date in 1877, Thomas Edison announced that he had invented a talking machine. He called it the phonograph.

On this date–

In 1789, North Carolina ratified the U.S. Constitution.

In 1806, Napoleon Bonaparte issued the Berlin Decrees, declaring a blockade of the British Isles.

In 1855, Sweden joined Britain, France and Turkey in an alliance against Russia.

In 1894, the Japanese captured the Manchurian city of Port Arthur.

In 1938, the western border areas of Czechoslovakia were forcibly incorporated into the German Reich.

In 1961, West Berlin police turned back thousands of West Berlin university students trying to storm the Communist barriers dividing Berlin.

Ten years ago: The Verrazano Bridge across the New York Harbor Narrows was opened after being under construction for five years.

Five years ago: The U.S. Senate rejected President Nixon's nomination of Judge Clement Haynsworth to the Supreme Court.

One year ago: Secretary of State Henry Kissinger warned that "countermeasures" would have to be considered if the Arabs continued the oil embargo "unreasonably and indefinitely."

★ ★ ★

The Weather

SNYDER TEMPERATURES: High Wednesday, 65 degrees; low, 36 degrees; reading at 7 a.m. today, 38 degrees.

Northwest and Southwest Texas: Clear to partly cloudy with warming trend through Friday. Low tonight 37 north to 51 extreme southwest except 32 mountains. High Friday 73 to 85.

North Central and Northeast Texas: Fair tonight. Partly cloudy Friday. A little warmer tonight and Friday. Low tonight 42 to 52. High Friday 74 to 84.

South Central and Southeast Texas: Clear to partly cloudy and not as cool tonight. Partly cloudy and mild Friday. Low tonight upper 40s north to near 60 extreme south. High Friday in 70s.

Upper Texas Coast: Variable winds 5 to 10 knots, becoming southeast 8 to 16 knots tonight and Friday. Seas 1 to 3 feet.

Lower Texas Coast: Variable to northeast winds 5 to 10 knots, becoming southeast 8 to 16 knots tonight and Friday. Seas 1 to 3 feet.

President Ford Is Sightseeing

KYOTO, Japan (AP) — Taking a break from official business, President Ford turned tourist today in Japan's former capital and ancient cultural center, visiting shrines and temples and dining with two teen-age apprentice geishas in attendance.

Hundreds of leftist demonstrators opposed to the President's visit to Japan and to the government of Prime Minister Kakuei Tanaka marched in Kyoto's streets into the night. But Ford got only fleeting glimpses of a few of them, and they were grinning despite their raised, clenched fists.

All in all, it was a relaxed, pleasant day for the American chief executive.

The President visited the old imperial palace where Emperor Hirohito was enthroned in 1928, the 371-year-old Nijo Castle and the lakeside Temple of the Golden Pavilion covered in 22-carat gold foil.

The weather was chilly and there were intermittent showers, but he wore neither a hat nor a topcoat.

Henley Rites Set Saturday

Neal Hubert Henley, 75, who lived at 807 Twenty-seventh Street, was dead on arrival at Cogdell Memorial Hospital at 3:35 a.m. today.

Funeral service has been set for 2 p.m. Saturday at the Bell-Seale Funeral Home Chapel. The Rev. Wallace Kirby, pastor of the First United Methodist Church, will officiate and burial will be in the Snyder Cemetery, under direction of Bell-Seale Funeral Home.

Mr. Henley, a retired farmer, was a native of Collin County. He was married on Sept. 20, 1919, at Alba, to Miss Cordia Maye Eades, and they moved to Scurry County in 1920. Mrs. Henley survives.

Also surviving are a son, J. C. Henley of Alba; a sister, Mrs. Curtis Corbell of Snyder, and a granddaughter.

HIGH HOPES—An epidemic of football fever is sweeping the Snyder High School campus as evidenced by this decoration in the student center. The students are hoping the Tigers can take the first step to the state crown with a victory over Brownwood's Lions in Abilene Friday night. From left, are tailback Welton Cobb, quarterback Win Bunch, tackle Bobby Wall and cheerleaders Karen Lambert and Cydney McDonald. Wall, Bunch and Cobb were elected team captains for the year. Cydney is the head cheerleader. Kickoff in the Bi-district contest is set for 8 p.m. in Shotwell Stadium.

Football Reigns In Snyder Town

Football is "the word" today in Snyder, and by tomorrow it will reign supreme as most of the town—just about everyone who can make it to Abilene or twist a radio knob—follows the SHS Tigers into their bi-district game with the Brownwood Lions.

A number of business firms and offices have announced that they will close earlier than usual so that employes can get an early start on the trip to Abilene.

This will include most retail stores in the central business district, plus both banks and Snyder Savings and Loan Association who normally keep later hours on Fridays. They have announced plans to close at 4 p.m. tomorrow.

A few business firms are unable to alter their closing hours on short notice, spokesmen for a group of retail merchants noted, but they plan to back the Tigers and get to Abilene before kickoff time nevertheless.

Meanwhile, a big pep rally has been scheduled for 1:05 p.m. Friday at Snyder High School. Following the pep rally, parents of players will lead fans to the bus to see the Tigers off to Abilene.

Fans driving to the game may reach Shotwell Stadium by remaining on Interstate 20 around Abilene to the east of the city and exiting on Loop 322, to the right, leading to the airport, stadium, etc. If you leave I-20 at Tye, on the west side of town, and travel U. S. 80, continue to Treadway Blvd. at the east edge of the Abilene business district. Follow Treadaway as it curves to the south and on to South 11th. Turn left and proceed eastward to the stadium.

US Position Spelled Out

UNITED NATIONS, N.Y. (AP) — The United States declared today "it must be understood by all that Israel has the right to exist as a sovereign, independent state within secure and recognized boundaries."

Armed Bandits Rob Station Early Today

Armed robbers took $304.28 in a holdup at Godwin's Service Station, Twenty-third Street and College Avenue, at 1:38 this morning.

City Police said Rosalio Gutierrez, manager and owner of the station, told them he was closing the station and went to the back to turn the light out in a rest room when he saw two men approaching the station from the 1900 block of Twenty-third Street.

They walked up to the owner and told him to turn around and give them "the money", police said. Then one of the men grabbed a bank bag containing $304.28 from Gutierrez' hip pocket, police said. They fled southeast towards city hall. One of the men was armed with a pistol.

Police said one of the suspects was described as being about 5-6 in height, about 140 pounds, with long hair, a slim build and wearing a blue jacket, brown shirt and high heeled shoes. The other one also was about 5-6, weighing about 180 pounds, heavy build, long hair, and wearing a black jacket, red shirt and blue pants.

Coal Pact Snag To Extend Strike

WASHINGTON (AP) — A bid by the United Mine Workers to rework parts of the tentative contract agreement has run into industry opposition, threatening a new deadlock in the nationwide coal strike.

The latest snag which emerged Wednesday evening seemed certain to push the strike into a fourth week. The government has estimated that a four-week strike would cause at least 400,000 layoffs in coal-related industries.

The UMW's 38-member bargaining council recommended that union officers return the proposed contract to the bargaining table for "some minor adjustments" before it is submitted to the 120,000 striking miners for ratification.

But chief industry negotiator Guy Farmer indicated the coal companies were unwilling to reopen negotiations, saying it had been agreed earlier that the tentative settlement was to be submitted to the rank-and-file without modification.

"We still expect that this will be done without further delay so that the union membership may have the opportunity to vote on the agreement that was mutually agreed to after days and weeks of extensive exploration and discussion," Farmer said in a statement after learning of the union's decision.

SENATE CONFIRMATION ASSURED

Rocky Turns To House

WASHINGTON (AP) — His vice presidential confirmation assured in the Senate barring any major new disclosures, Nelson A. Rockefeller told a House panel today that he is eager to help lead America on "a new forward march."

A survey by The Associated Press found only five senators inclined to vote against Rockefeller's confirmation, 79 for it and 16 uncommitted.

The former New York governor launched confirmation hearings before the House Judiciary Committee with a statement that "the dangers of the times" will force America to find new direction.

"Nobody doubts that our country is confronted today with problems that shake its foundations," Rockefeller said.

He said those problems include recession, unemployment, energy shortages and world food shortages.

"But there is no doubt in my mind," he said, "that the magnitude and complexity of these problems are going to force us to the kind of reappraisal, reevaluation and fundamental change which can make this a turning point in the history of our country and permit a new forward march in our affairs."

Rockefeller said leaders must provide the right concepts to bring solutions and he said that is a major reason he wants to be vice president.

"Nothing delights me so much as facing up to a complex public issue with all its confusion, turmoil and intensity and trying to pull through the human resources to deal with it," he said.

The former governor set out these concepts, among others, for meeting some of the problems:

—Unemployment. Through farsighted planning, plants suffering production cutbacks and unemployment can be regeared to produce materials in short supply.

—Energy shortages. Through conservation and development of such fuel sources as shale and coal, "the United States is perfectly capable not only of meeting all its own energy needs within ten years but also of becoming a net exporter of energy as well."

—World food shortages. The United States cannot and need not provide the world food supply "but we do have the science, the technology and the entrepreneurial drive to work effectively with other nations so they can increase their own food production."

—The future. "This is a time to mobilize the best minds to develop challenging new concepts ... to get things done."

Southwestern Bell Denies Charges

By JOHN LUMPKIN
Associated Press Writer

SAN ANTONIO, Tex. (AP) — Southwestern Bell Telephone Co., releasing a lengthy statement today, said it is "simply not true" that the company deceitfully solicits rates in Texas.

The Bell statement responded to what it calls "malicious and libelous charges" which "have been levelled against Southwestern Bell and some executives in connection with a recent lawsuit filed in San Antonio."

Bell was referring to a suit filed Friday in state district court by James Ashley, a dismissed Bell executive in San Antonio, and the family of T.O. Gravitt, Bell's top executive in Texas until he committed suicide Oct. 17 in Dallas. That suit charges Bell with unfair rate practices in Texas, the nation's only state without a utilities commission, and hints of possible corporate political slush funds.

Following filing of the suit, confirmation was made of the contents of an explosive suicide note written by Gravitt which also points an accusing finger at Southwestern Bell, the nation's largest telephone company.

Today, C.L. "Chet" Todd, vice president and general manager for Southwestern Bell, San Antonio area said the charges in the suit "impune the honesty and integrity of our company and are a source of humiliation and embarrassment to our employes." The statement also included lengthy comment from Southwestern Bell president Zane Barnes in St. Louis, the company headquarters.

Barnes denied the company has engaged in wiretapping, and denied that it maintains political slush funds.

Barnes said "Charges have been made that the company has engaged in wire tapping. This is simply not true. Wire tapping is a federal offense and even in cases involving court orders, we do not wiretap. In such cases, wiretaps are placed by law enforcement agencies which have obtained a court order.

"The charge has been made that the company maintains 'political slush funds'. This is not true. I insist that the company and its employes fully comply with federal and state laws on political contributions.

"We do encourage management employes to make contributions to candidates of their choice," Barnes said in the four-page Bell statement.

The company and its employes fully comply with laws on political contributions, he said.

"They have done so and I feel sure their choices are as varied as the field of candidates. I'm sure contributions are modest. Candidates for public office don't consider us a major source of money."

Barnes had the following to say on charges of deceitful rate-making in Texas: "One of the charges against the company is that Southwestern Bell keeps two sets of books in order to inflate its revenue needs and obtain favorable decisions in rate cases.

"This is simply not true."

Back The Tigers In Abilene Friday Night

16 MONTHS EARLIER

Close Aides Warned Nixon

By MIKE SHANAHAN
Associated Press Writer

WASHINGTON (AP) — Former President Richard M. Nixon was warned by his closest aides more than 16 months before he resigned that he was vulnerable to impeachment for Watergate crimes, according to White House tapes made public for the first time today at the Watergate cover-up trial.

On April 25, 1973, John D. Ehrlichman told Nixon that the testimony of then-White House Counsel John W. Dean III could easily lead to an impeachment resolution in the Congress. Five days later, Ehrlichman resigned as Nixon's chief domestic counsel and Dean was fired. H. R. Haldeman, who along with Ehrlichman is a defendant in the cover-up trial, resigned at the same time as White House chief of staff.

"I think it's entirely conceivable that if Dean is totally out of control and that if matters are not handled adroitly that you could get a resolution of impeachment in the Senate," Ehrlichman told Nixon.

"That's right," Nixon replied.

In another new tape heard by the jury today, Nixon is heard to say about Dean on April 19, 1973, "(I) don't know what the (expletive) is going to say... He's just lashing out."

In the four conversations heard today at the trial, Nixon, Ehrlichman and Haldeman, discussed how to handle the problem of Dean having begun cooperating with federal prosecutors investigating Watergate.

The four tapes are the last major bloc of evidence in the prosecution's case.

The prosecution is scheduled to complete the presentation of its case on Friday.

During one of three conversations on April 25, 1973, Ehrlichman disclosed some apparent knowledge of the existence of the White House taping system.

Ehrlichman's lawyers have said he was unaware that conversations about the cover-up were being recorded inside Nixon's Oval Office.

In discussing his own involvement in the cover-up, Nixon recalled talking to Dean about the original Watergate defendants making blackmail threats unless they received further cash payments.

"I know, ... that in that conversation, the question was raised of blackmail," Nixon says.

Ehrlichman is heard recommending to Nixon that the only way for the former president to make a judgment on Dean "is for you to listen to your tapes and see what actually was said then, or maybe for Bob to do it, or somebody. See what was said there."

Nixon went on to remember that the figure of $1 million was mentioned, but says his reference to Dean about the money was intended facetiously.

A tape played at the trial on Wednesday disclosed that Nixon once considered justifying some $450,000 paid the original Watergate defendants by saying the money was intended to keep them from talking to reporters.

A tape of an April 17, 1973, conversation among Nixon, Haldeman and Ehrlichman shows Nixon as saying the White House could say, "Our purpose was to keep them (the original Watergate defendants) from talking to the press."

Lo-Vaca Case Action Promised

AUSTIN, Tex. (AP) — Texas Supreme Court Chief Justice Joe Greenhill has promised quick action in a case that could see court-ordered division of natural gas between North and South Texas cities.

Austin, San Antonio and the Lower Colorado River Authority are suing to force the Railroad Commission to apportion gas in the system of Lo-Vaca Gathering Co.'s system.

The commission says it lacks the power to do that, and North Texas utilities that contracted for Lo-Vaca gas later than the South Texas utilities—and at higher rates—also argue that the commission is without that power.

The case was argued by eight lawyers Wednesday. Greenhill told them to take no longer than 10 days in filing any additional information because the court intends to act quickly.

An Austin district court and the 3rd Court of Civil Appeals have ruled the commission has the authority to apportion the gas in the public interest.

Ira Butler, representing Texas Utilities Fuel Co. (TUFCO), which supplies gas to Dallas Power and Light, Texas Power and Light and Texas Electric Service Co., argued that the commission has "no authority to settle property disputes between litigants."

Another TUFCO lawyer, Joseph Worsham of Dallas, said, "We have not reached a position in this state where a contract is just a piece of paper."

Asst. Atty. Gen. Rex White, representing the commission, said such authority is a "devastating concept to be lodged in the hands of a state agency."

But White conceded that "in an abstract way, you might say, 'Yes (it has the authority) if it's in the public interest.'"

THE SNYDER DAILY NEWS

Published Sunday morning, and each evening except Saturday by the Feather Printing and Publishing Co., at Snyder, Texas 79549.

Entered as second class matter at the post office at Snyder, Texas.

SUBSCRIPTION RATES: By carrier in Snyder 45 cents per week $1.85 per month. By mail in Scurry and adjoining Counties, one year $14.95. Balance of Texas and all other states $21.00.

MEMBER OF THE ASSOCIATED PRESS.

The Associated Press is exclusively entitled to use for republication all news dispatches in this newspaper, also local news published herein. All rights reserved for republication of special dispatches.

Hunt Warns Of $2 Gas

DALLAS (AP) — Sherman Hunt, president of the Dallas-based Texas Mid-Continent Oil and Gas Association, says gasoline prices could rise as high as $1.50 to $2-per-gallon if Congress adopts a committee recommendation to end tax breaks for the oil industry.

Hunt issued a statement Wednesday saying gasoline consumers will bear the major cost, and foreign oil producers will reap the benefit of tax policies outlined Tuesday by the House Ways and Means Committee.

"This is a politically designed policy to divert some $16 billion over the next five years from the development of oil and gas supplies by U.S. companies to miscellaneous federal spending programs," Hunt said.

By a 13-12 vote, the House committee decided to recommend that the full House, likely to receive the bill early next month, phase out the oil depletion allowance and create a new tax on alleged windfall profits of the petroleum industry.

The depletion allowance was adopted in 1926 as an incentive for oil exploration. It allows 22 per cent of gross income from petroleum poverty to be deducted from taxable income, with a maximum of 50 per cent of taxable net income. The committee bill would cut the 22 per cent to 15 per cent retroactively to Jan. 1, 1974, and drop it entirely for 1975.

"The cartel of the Organization of Petroleum Exporting Countries (OPEC) could not have written a better bill to bring U.S. consumers of petroleum products to their knees," said Hunt.

As a result of this type legislation, the American consumer is facing the prospect of $1.50 to $2-per-gallon gasoline prices, which now are being paid by Europeans and Japanese in countries which are depended on OPEC sources," he said. "Another embargo will hasten the day."

HOSPITAL NOTES

ADMISSIONS: Ruby Myers, 1811 Ave. M; Theresa Felan, 1007 Twenty-sixth; Steve Salee, Box 64, Ira; Gary Don Newman, 2207 Forty-first; Lovie Parker, 107 Scurry; Etta Lee, 2907 Ave. W.

DISMISSALS: Sue Trice, Lennie Wells, Vera Clay, Dorothy Woolsey, Paula Brown, Ramona Cain, Sharon Blythe, Earl Woolever, George Wilson, H. A. Williams, George Pierce.

Missing Radium Needles Hunted

MODESTO, Calif. (AP) — They haven't looked in a haystack yet, but Stanislaus County officials covered the grounds at Scenic General Hospital with a geiger counter searching for missing radium needles.

Dr. Robert Watson, county health officer, downplayed the possibility of serious injury to anyone coming in contact with the needles. He said a single needle would have to be held in a child's hand several hours before it could cause burns.

TAKING SPECIAL COURSE—A class taking course in Radiological Monitoring is shown with their instructors in the classroom at the Civil Defense and Police Dept. building. The course, which ends tonight, gives particular attention to the use and transportation of radioisotopes by industry in this area and procedures to follow in the event of accidents. It is sponsored by the City of Snyder and the Emergency Medical Services Division of the Texas State Dept. of Health, Austin. Instructors, standing, are Bill Patrick, left, and Barry Lester of the State Health Dept. Twenty-nine persons are enrolled in the course.

LETTER TO EDITOR

Greetings:

I sincerely appreciate the invitation extended to me to attend the Seminar which is scheduled to be held at Western Texas College in Snyder on November 23. I regret my inability to accept your invitation.

I understand that the Snyder Jaycees and the Snyder Council on Alcoholism are conducting this Seminar. I congratulate you for your sponsorship of and participation in this project. Alcoholism is one of the top three public health problems in the United States and projects such as this can do much to bring public awareness to this problem.

Sincere best wishes for a successful Seminar.

Dolph Briscoe
Governor of Texas

* * *

To The Daily News:

I am very disappointed in the local news coverage. I have waited over a week, thinking each day there would be something - I am referring to the Sparkle City Square and Round Dance Festival held Nov. 9, 1974 at the Scurry County Coliseum.

There were 427 dancers attending this event, 50 of whom were local, the remaining 377 came from all over Texas, New Mexico, Arizona, and Massachusetts. This number does not include spectators.

The Gold Coats were there as a welcoming committee, for which we would like to thank each of them.

Our club was very proud that our festival brought this many people to our city, but we were not the only ones that benefited from this, these people patronized motels, restaurants and other businesses.

The point is, how big does an event have to be before it merits a little attention from your newspaper?

Leona Brackeen
Vice President
Sparkle City Squares

(EDITOR'S NOTE: We goofed big on this one. Through the graciousness of W. A. Vestal we had plenty of advance information on this, which we published, and we had arranged for pictures of the event itself. However, the photographer assigned was unable to get there at the last minute, which, of course, does nothing to make amends for the situation, but, we hope, does explain how it happened.)

Weak Norther Sweeps State

By The Associated Press

Brisk weather greeted early risers throughout Texas today.

Skies were routed from all sections by the weak norther which swept through the state the day before, and temperatures near dawn dropped as low as 28 degrees at Dalhart and 31 at Marfa.

Readings at other points ranged from the upper 30s into the 50s, staying as high as 52 at Corpus Christi and 55 at Brownsville on the coast.

A little warming already had started in Northwest Texas, and forecasters said it would spread as clouds reappeared here and there late in the day.

DID YOU KNOW ABOUT "THE CUBBY"
All you mothers-to-be
Come by and see
All occasion maternity
1712 25th ST.
TUES. – SAT.

Wilson Blasts Recruit Tactics

By PEGGY SIMPSON
Associated Press Writer

WASHINGTON (AP) — Military recruiters are trying to persuade prosecutors to drop felony charges against young persons who in turn agree to enlist in the service, Rep. Charles Wilson says.

Wilson, also said he has been told that recruiters read local newspapers to learn the names of young persons arrested and waiting trial so the recruiters then can try to arrange their enlistments.

Wilson, a Texas Democrat, has sponsored legislation to reintroduce the draft system. He blames pressure to build an all-volunteer army for the overtures by the recruiters to the prosecutors.

Wilson said the Pentagon has "taken an adversary, hostile position" toward his complaint, instead of investigating what he said was the evidence he has collected about recruiting practices.

"If I were ... somebody who was harassing the military, I could understand their attitude but I'm their buddy," the congressman said. "I vote for all their tanks."

Wilson said he had talked to prosecutors in Dallas, Houston, San Antonio, Austin and his home town of Lufkin who thought the military sanctioned the practice of recruiters trying to get felony charges dropped if the accused persons agreed to enlist in the military.

Dist. Atty. Henry Wade of Dallas reported he was approached once or twice daily about dropping charges against defendants if they went into service.

Dist. Atty. Ted Butler of San Antonio has balked at any further such deals "because he said things got so bad the recruiters were trying to get him to drop aggravated assault and rape cases, too," Wilson said.

Scott J. Tepper, a Los Angeles defense lawyer, told Wilson he has become a specialist in extricating such men from the services. Tepper wrote Wilson that the Marine Corps winks at these practices.

Tepper said recruiters read local papers to get names of young persons arrested and awaiting trial.

"After ascertaining who is in trouble and for what, the recruiters contact these young men and put pressure on them to enlist in order to have the charges against them dismissed or otherwise compromised," Tepper said.

"The recruiters, often with the explicit help of the judges, prosecutors and even public defenders, paint a bleak picture for the prospective enlistee and inform him that unless he enlists for a term of two, three or four years, he will go to jail," Tepper said.

Wilson was notified recently by Texas Atty. Gen. John Hill that he has advised state prosecutors "the practice of dropping charges in lieu of enlistment in the Army is highly unacceptable and should be eliminated."

Wilson said he is not satisfied with the Pentagon's actions to stop the practices and he may travel to various states to investigate how flagrant the recruitment abuses are.

MIDDAY STOCKS

By The Associated Press

Atl Rich	86¼	up ⅝
Beth Stl	25⅝	off ⅛
Borden	18¼	off ⅛
Cat Trac	49⅝	up ¼
Celanese	27⅝	off ¼
Chrysler	8⅝	off ⅛
Cities Svc	49⅜	off ¼
Coca Cola	49½	off ⅜
Cont Oil	39½	off ¼
Dow Chem	59⅜	
duPont	93⅞	off ⅛
Eastman	65¾	off ½
El Paso NG	10¼	
Exxon	58⅝	off ⅞
Fairchild Cam	20⅜	off ⅛
Ford	30⅝	
Gen Elec	33½	off ¼
Gen Foods	18½	up ⅛
Gen Mtrs	30¾	off ½
Gen Tel	16¾	off ¼
Gen Tire	11¾	off ⅛
Goodrich	17	
Great A&P	8⅝	up ⅛
Gulf Oil	16½	off ⅜
IBM	167¾	off ¾
Int Paper	36¼	off ¾
Jhn-Man	16¼	off ⅜
John Joh	83	off ¼
Litton	3⅝	up ⅛
Marathon	34⅛	up ⅜
Marcor	16¼	up ¼
Mobil Oil	31½	
Monsanto	43⅛	off ¼
Penn Cent	1⅜	off ⅝
Penney	38	off ⅝
RCA	10⅝	up ⅛
Safeway	35⅛	
Sears	45¼	up ⅛
Sony	4¾	off ⅛
Stand Ind	42⅛	up ⅛
Sun Oil	35½	off1⅜
Texaco	20¼	off ⅛
Texas Inst	72	up1
Un Carbide	38⅞	off ⅝
Uniroyal	6⅜	
US Steel	36¾	off ⅜
Woolwth	10⅜	
Xerox	55½	off1¼

Pleas Heard In District Court

Three guilty pleas were entered in 132nd District Court yesterday.

Lloyd Ray Cross pleaded guilty to burglary with intent to commit theft. He received a two-year prison term. He was arrested Sept. 28 by City Police.

Olen Lee Davis pleaded guilty to two counts of aggravated assault on a peace officer. He received a five-year probated sentence. The offenses occurred March 2 and June 20. He was arrested by City Polce.

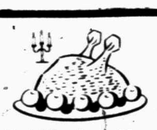
Let Me Cook Your
THANKSGIVING TURKEY OR CHICKEN
With Old Time Dressing And Giblet Gravy
CALL
573-2897
To Place Your Order

Tanaka May Resign Early

TOKYO (AP) — Japan's leading newspapers said today that Prime Minister Kakuei Tanaka's early resignation has become inevitable.

Three dailies — Asahi, Yomiuri and Mainichi Shimbun — said he is likely to announce his decision to step down on Monday, the day President Ford returns to the United States.

The Kyodo news service reported sources in Tanaka's ruling Liberal Democratic party said he has decided to resign in about five days.

The Nihon Keizai Shimbun, Japan's leading economic daily, said the resignation announcement probably will come Friday or Saturday, as soon as Ford leaves Japan.

Demands for Tanaka's resignation, from within his own party as well as from the opposition parties, developed after the magazine Bungei Shunju made detailed allegations in its October issue that Tanaka used his official position increase his personal wealth.

The prime minister denied the charges in a televised conference Nov. 11, promised he would make a point-by-point rebuttal to prove "I have done nothing illegal," and said he was determined to continue in office. He has not made this promised rebuttal report, and some newspapers said he is not sure such a report would be enough to dispel doubts and suspicions.

Tanaka's popularity also has been hurt by inflation now running at 25 per cent a year.

Three Mishaps Are Reported

City Police investigated three minor motor vehicle mishaps yesterday.

The first one occurred in the 100 block of Milburn at 7:50 a.m. Involved were the 1970 Model Ford of Angel Reyes, 130 Milburn, and the 1972 Model Dodge pickup of Jackie Ray Floyd, Casa Milagro Motel.

The next one occurred at Thirty-seventh Street and Muriel Drive at 4:44 p.m. Involved were a 1971 Model Chevrolet driven by Juanita M. Silman, 3701 Muriel, and the 1963 Model International Scout of Douglas B. Lyle, 501 Twenty-eighth Street.

The other one occurred on Cogdell Drive at 9:34 p.m. Involved were the 1965 Model Dodge of Gary Paul Shinn, Western Texas College, and a 1973 Model Ford driven by Dellia Faye Robbins, Route 1, Box 164, Hermleigh.

Cinema
-Now Thru Sat-
Open 7:00 - Nitely at 7:30 - 9:10
THE DAY THE EARTH WAS TURNED INTO A CEMETERY!
RAVENOUS INVADERS CONTROLLED BY A TERROR OUT IN SPACE... COMMANDED TO ANNIHILATE THE WORLD!
PHASE IV
Nitely At 7:15 - 9:00
Matinee Sun.
"...boisterously funny old-time farce... STREISAND at her best!" Barbra Streisand "For Pete's Sake"
PG

Student Files Law Confuses

By The Associated Press

The first day of a new law designed to let students see what's in their school files brought lots of confusion and little action.

The problems centered over a provision of the law that seems to require colleges to let students and their parents see the complete files — including things such as confidential recommendations and evaluations that previously were kept secret.

Several university officials said they interpreted the law differently and had no intention of disclosing the confidential information. Other educators predicted that the law — which gives schools 45 days after a request to produce a file — would be changed before the question ever comes up.

The law took effect at midnight Tuesday and a suit was filed Wednesday afternoon in U.S. District Court in Boston seeking to prevent Harvard University from destroying or permanently removing confidential information from the files.

Alan Caplan, the attorney for several Harvard students, filed a class action suit also asking the court to restore any records already removed from students' files.

Daniel Steiner, general counsel at Harvard, had said earlier that the school was removing secret letters from the files because of a "moral obligation" to respect the confidentiality of documents written before the law went into effect.

An Associated Press spot check showed few requests for files on Wednesday. Brown University in Providence, R.I., said that as of noon, 11 of its 6,500 undergraduates had asked for their files; a spokesman for Sienna College in Loudonville, N.Y., said three students requested the information; the University of South Dakota had no queries; and the 19,000-student University of Massachusetts at Amherst reported four requests.

Use Snyder Daily News Classified Ads--Call 573-5486.

Wemken Rites Pending Here

Funeral arrangements were pending this morning at Bell-Seale Funeral Home for John William Wemken Jr., 49, of Fort Worth.

Mr. Wemken was dead on arrival at St. Joseph's Hospital in Fort Worth at about 2:40 p.m. Wednesday after suffering a heart attack.

He is survived by his wife of the home; a daughter, Sherill Wemken of Fort Worth; four sons, Dorman Wemken of Snyder, W. D. and Forrest Wemken, both of Fort Worth, and J. W. Wemken III, in the U.S. Navy in California; his father, John Wemken Sr. of Hermleigh, and a sister, Mrs. Frances Herrley of Snyder.

Snyderite In Feature Role

FORT WORTH—Retha Boyd of Snyder has a feature role in "The House of Blue Leaves, to be presented Nov. 25-26 in the Barrack Theatre at Texas Christian University.

Harv Barkowsky of Lamesa, theatre arts graduate student, will direct the play by new American playwright John Guare. The play is about Sanity and insanity, reality and unreality, set in Queens on the day the Pope visited New York, said Barkowsky.

"It is a humorous statement on modern society and what we're doing to ourselves. It's almost a black comedy."

Starring in the play are Laura Sundt of Albuquerque, N.M., as Bananas Shaughnessy, and Ronda White of Brooklyn, N.Y., as Artie Shaughnessy.

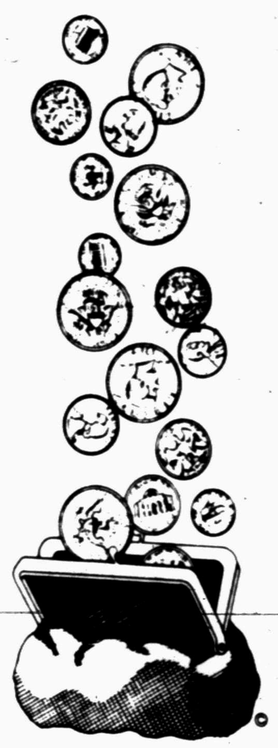
Make A Little Change
Change can be yours through Classified! And not just the change which is spendable the extra coins (and dollars too!) which are yours through the cash sale of merchandise! There's another kind of change ... order where clutter once ruled! This comes when you sell the many useful items you've been cramming in every available storage space in your house or garage! Why don't you make a change for the better today by advertising those items for sale?
THE SNYDER DAILY NEWS CLASSIFIED AD DEPARTMENT
573-5486

PINK AND BLUE SHOWER HELD—A baby shower honoring Mrs. Stephen Laughner was held on November 18 at the home of Mrs. Aubrey Wilson. Pictured are, from left, Mrs. C.T. Caswell, mother of the honoree and the honoree. Hostesses for the event were Mmes. Paul Savage, Aubrey Wilson, Clyde Ferguson, Ralph Trevey, Buddy Powell, B.P. Moffett, E.E. Shifflett and Randy Rodgers.

PLEDGE RITUAL—Beta Sigma Phi held a pledge ritual Tuesday night when they met at the Martha Ann Woman's Club. Those taking part in the ritual are pictured left to right. They are Donna Cullar, Carolyn Greene, Wanda Wilson, Diana Williamson, Carolyn Fortune and Peggy Galbreath.

TRANSFEREES—A transferee ritual was held Tuesday night at the meeting of the Beta Sigma Phi held at the Martha Ann Woman's Club. The two new transfer members are pcitured. They are Jean Ann Hohensee, former resident of San Angelo and Lora Beasley, formerly of Lovington, N.M.

Three Rituals Held At Beta Sigma Phi

Billie Smith, president, presided over three Beta Sigma Phi sorority rituals held Tuesday night at the Martha Ann Woman's Club. A pledge ritual was held for Donna Cullar, Carolyn Greene, Wanda Wilson, Diana Williamson, Carolyn Fortune, and Peggy Galbreath. A transferee ritual was then held for two new transfer members, Jean Ann Hohensee, a former resident of San Angelo, and Lora Beasley, formerly of Lovington, New Mexico. The last ritual was an affirmation ritual for last year's new members, Bette League, Laura Greene, Jean Clanton, Micah Mitchell, and Jerita Harper. Mrs. Smith was assisted in the rituals by Barbara Bills and Micah Mitchell.

A business meeting followed in which several projects and events were discussed. Members were reminded about the annual Beta Sigma Phi Thanksgiving dinner, which will be held Saturday night, November 23, at the coliseum. Mona Bryan, Carla Barnes, and Barbara Bills presented information on the Tour of Homes and Bazaar to be held by the Woman's Club on December 6.

The evening's program, entitled "How Is Your Conversation?", was then presented by Joyce Ann Pace. She discussed the characteristics of a good conversationalist. Refreshments were served by the evening's hostesses, Carla Barnes and Bette League.

Chimps Paint To Help Zoo

PORTLAND, Ore. (AP) — The financially troubled Portland Zoo has put three chimpanzees to work painting murals for a pre-Christmas sale in the zoo's gift shop.

But the zoo admittedly is not counting on the chimps' production to straighten out its budget.

Planning an artistic work session for the press, keepers showed up early Sunday with paintpots and brushes and dutifully taped large sheets of paper to the "studio" walls.

But Charlie, Delilah and Bathsheba had other things in mind.

Delilah, an 18-month-old beauty with large, soulful eyes, gently removed her paper from the wall, punched a hole in it, fitted it around her neck and pranced around her cage as chuckling photographers clicked away.

Then she dauted a delicate arrangement of yellows and blues on the concrete floor and, standing back to admire the creation, she sipped thoughtfully from the paint tray.

Bathsheba turned several somersaults and primped for the spectators, smoothed out the paper and created a quick composition of bold impressionistic strokes on the adjacent wall. Then she took the brush to her face and gave spectators a toothy grin.

"They're not giving their all today," a zoo staffer said uneasily. She said the zoo hoped the paintings would be sold at the gift shop for $5 apiece to help finance a sign language program for the chimps. The program is threatened by lack of funds.

Charlie, who's at the top of the sign language class with a vocabulary of 24 signs for conversing with humans, executed a quick abstract in orange, leaping high in the air to paint the upper areas.

Then he withdrew to a corner and engaged a zoo volunteer in an excited dialogue in sign language.

Use Snyder Daily News Classified Ads—Call 573-5486.

ANNOUNCING

Janie Garcia Has Returned To The

ELITE BEAUTY SALON

She Invites All Her Old Customers To Come And See Her.

Jaycee-Ettes Travel To McCamey

The Snyder Jaycee-Ettes recently traveled to McCamey for the purpose of helping Jaycee wives there organize a Jaycee-Ette club. Assisting the Snyder club with the extension was Mrs. Jerry Johnson, Area 1c vice-president.

The Snyder group presented their constitution and bylaws as reference for the McCamey wives to draw up their own guidelines. Snyder Jaycee-Ettes then presented a "mock meeting" explaining parliamentary procedure, the duties of each officer, general information on how a project is run and offered each of the Jaycee wives a copy of the Snyder club's projects so that they might be able to draw ideas from this.

After a constitution was written and offers were elected, the McCamey group was eligible for a charter. Mrs. Tim Burton, Snyder president, presented Barbara Huntly, the newly elected McCamey president, with a $10 check to pay the McCamey Jaycee-Ettes charter fee.

PRESENTS CHECK—Mrs. Tim Burton, Snyder Jaycee-Ette president, presents newly elected McCamey Jaycee-Ettes president, Barbara Huntly, with a check for the new club's charter fee.

SCHOOL MENU

November 18th - 22nd

FRIDAY

FOOD FOR THOUGHT: Opposition Always Inflames the Enthusiast, Never Converts Him
Beef Enchiladas w-Zesty Chili Sauce
El Rancho Beans
Chilled Fruit
Chocolate Cake w-Fluffy Icing
Hot Rolls & Butter
Milk

SECONDARY SCHOOL

FRIDAY

Dry Beans w-Ham & Shanks
Seasoned Collard Greens
Carrot & Celery Sticks
Cornbread & Butter
Apple Pie
Milk

Practical Advice For Women

THE WOMANSBOOK. By Victoria Billings. Wollstonecraft. 266 Pages. $7.95.

Victoria Billings has written a book for women who "aren't women's liberationists, but..."

It combines folksy analysis of problems confronting women today with practical solutions to some of those problems.

Miss Billings, a newspaper writer-editor, discusses independence, equality, meeting personal needs as well as money, career, education, motherhood and organizing time. She offers reference material and hints on finding professional help.

This is no intellectual analysis of where women are today, or how they got there. Instead it combines interviews with ordinary women with problems with some of their extraordinary ways of handling those problems. It offers workable advice that women can use.

Eve Sharbutt
Associated Press

N.Y. Opera Season Planned

NEW YORK (AP) — The New York City Opera will present four new productions here in the spring: Puccini's "Turandot," Richard Strauss's "Salome," Mozart's "Idomeneo" and Erich Wolfgang Korngold's "Die Tote Stadt" (The Dead City).

"Turandot" will be seen first in Los Angeles, Nov. 29. Title role will be sung by Edith Mathes of Birmingham, who has sung at the Metropolitan Opera, making her debut with the company.

Maralin Niska, who also sings at the Met, will sing the principal role in "Salome" and "Idomeneo" and Carol Neblett will be featured in "The Dead City" which will be a multimedia production.

CUSTOM FRAMING, MOUNTING AND ROOM PANELING

Give A *Lapboard*

for Christmas...or have a picture or painting beautifully framed or mounted

Place your order now.

Phone 573-6529.

Welcome to the sweetest spot in town!

FEATURING

Russell Stover CANDIES

BUY YOURS TODAY AT

HINSHAW'S

Woman's Calendar

THURSDAY

Snyder Chapter 450 of O.E.S. meets at 7:30 p.m. Hoyle Cary is chairman. They will have a Thanksgiving Dinner at 6:15.

SATURDAY

Sparkle City Squares will have a dance at the Armory at 8 p.m.

Tommy White of Odessa is caller.

Altrurian Daughters will sponsor a Bridge Benefit with proceeds going to Kidney Machine Service in Scurry County at 1:30 p.m. at the Martha Ann Woman's Club. $1.50 per person. Please R.S.V.P.. by Wednesday to Mrs. Billy Null at 573-6155.

LOSE UGLY FAT

Start losing weight today OR MONEY BACK. MONADEX is a tiny tablet that will help curb your desire for excess food. Eat less-weigh less. Contains no dangerous drugs and will not make you nervous. No strenuous exercise. Change your life . . . start today. MONADEX costs $3.00 for a 20 day supply and $5.00 for twice the amount. Lose ugly fat or your money will be refunded with no questions asked by:

Snyder Drug Store
3609 College Ave.
Mail Orders Filled

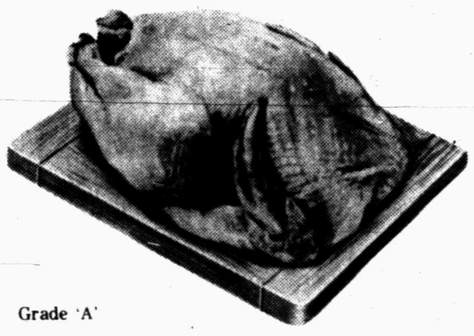

Grade 'A'

Turkey

10 to 14-Lb Average

Tender and Juicy Lb. 69¢

Rib Chops Lean, Baby Beef Lb. 98c
Chuck Roast Lean Baby Beef, Lb. 69c
Round Roast Boneless Lean Baby Beef, Lb. 89c
Cured Ham Small Shank Or Butt Cut, Lb. . 79c
Sliced Bacon Racine Lb. 69c
Stew Meat Lean Baby Beef Ribs, Lb. 49c
Boneless Cube Beef Lean Calf, Lb. . 98c
Ground Hamburger . 3 lbs $1.00
Pure Pork Sausage Lb. 89c

HUNT'S SALE

Hunt's Catsup 14-Oz. 2-79c

300 Can

Hunt's Peeled Tomatoes . 3-$1.00

Hunt's Fancy Tomato Sauce 8-Oz. Can . . 5 $1.00
Hunt's Tomato Juice 46-Oz. Can . . 49c

Golden Corn
Joan of Arc, Cream Style or Whole Kernel, 303 Can 3-89¢

Walnuts Nu-Crop, Lb. 69c
Pecans Nu-Crop Lb 79c
Peanuts Nu-Crop, Raw or Roasted, Lb. 55c

CABBAGE Lb. 5¢
GRAPES Red, Emporial, Lb. 39¢
TANGERINES Lb. 37¢

APPLES
Great for holiday baking
Washington, Red Delicious
3-$1.00 Lbs.

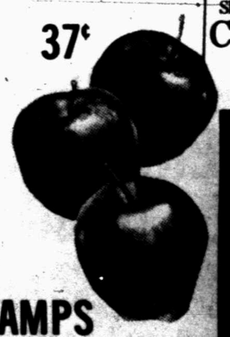

We Welcome USDA FOOD STAMPS

DELICATESSEN

Chicken Barbecue Whole $1.89
Pinto Beans Fresh Hot Lb. 49c
Potato Salad Tangy Lb. 69c
Hot Links Lb. $1.49
Beef Steak Lb. $1.89

Crackers Sunshine 1-Lb. 49c
Napkins Kleenex Dinner 50-Ct. 39c
Tissue Charmin Bathroom 4-Roll Pk. 69c
Dishwasner Detergent Cascade 20-Oz. 59c
Cleanser Ajax 21-Oz. 35c
Powdered Milk Carnation 3-Qt. 69c

PRESTONE Limited Supply ANTI-FREEZE

Jello Asst. Flavors 3-Oz. Pk. . . . . 3 for 49c
Chocolate Drops Old Fashioned 2-Lb. $1.63
Shortening Bake-Rite 3-Lb. $1.55

SQUEEZE PARKAY MARGARINE
16-Oz. Bottle 85¢

For that Special Turkey Dressing...
Pepperidge Dressing
Corn Bread or Herb, 8-Oz. 41¢

Banana, Chocolate, Coconut, Lemon 16-Oz.
Morton Cream Pies . . 2 for $1.25
Pepperidge Farm
3-Layer Cakes 17-Oz. Each $1.00
Pepperidge Farm
Turnovers 11-Oz. Each 79c
Chef-Boy-Ar-Dee
Sausage & Cheese Pizza Each . 89c
Shurfine Vegetables, 10-Oz. Mix or Match
Cut Okra, Beans, Blackeyes . . . . . 3-$1.00

RAINBOW MARKET

WE'RE BEHIND THE FIGHTING TIGERS!!! BEAT BR

FARM & RANCH SUPPLY— TIGERS ARE HERE!
MOORE'S EXXON — RIP 'EM TIGERS!
GIBSON'S — TIGER FEVER!
HEAD HEATING & AIR CONDITIONING — GET A LION!
THIS 'N' THAT — HANG IN THERE BABY!
NEVES' CHEVRON — YEAR OF THE TIGER!
CASH FOOD — BUST 'EM TIGERS!
BUDDY'S AUTO SUPPLY — "ALL THE WAY TO STATE!"
EDDIE PETERSON'S PHARMACY — "FIGHT! FIGHT!"
SNYDER TRUCK AND TRACTOR — BLISTER 'EM!
SNYDER GLASS & MIRROR "GO GET 'EM TIGERS!"
EVERYBODY'S THRIFTWAY — "WE'RE WITH YOU!
S.I.C. CREDIT CO. — "BLAST BROWNWOOD!"
BILL EARLY INSURANCE AGENCY — "TIGER POWER"
CUMMINS DAIRY QUEENS — "SIC 'EM TIGERS"
BURGESS PHARMACY — BAFFLE BROWNWOOD!
BUCHANAN PRINTING CO. — MO 'EM DOWN
ART STYLE BEAUTY SALON — CURL THEIR TAILS
ROE'S FURNITURE — ALL THE WAY BIG CATS
SONIC DRIVE IN — GRIND UP THE LIONS
WADLEIGH CONSTRUCTION INC. — SOCK IT TO 'EM
GARRETTS PLUMBING — BROWNWOOD WHO?
LOTA BURGER — A SQUARE MEAL ON A ROUND BUN
HALL DRUG — BEWARE OF BLACK AND GOLD
PERSER WHOLESALE — 7000 TIGERS CAN'T BE WRONG
HOLT MUSIC CO. — DYNO-MITE
TOMMY'S ELECTRIC — THIS IS TIGER COUNTRY
WHITE'S AUTO STORE — LOCK UP THE LIONS
WILLIAMSON AUTO SUPPLY — MASH THEIR HEADS, TIGERS
WILSON MOTORS — WE'RE WITH YOU ALL THE WAY, TIGERS
F-F CONTRACTORS — SANDBLAST THE LIONS
SNYDER ATHLETIC CENTER — RIGHT ON, TIGERS
CHEVRON OIL — PUMP THE LIONS
HIGHLAND PARK BAKERY — BAKE BROWNWOOD!
BEA OWENS — DRESS THE LIONS!
SNYDER NATIONAL BANK — CRACK 'EM UP!
ROGERS' — TIE 'EM DOWN, TIGERS!
SNYDER SAVINGS & LOAN — BURN BROWNWOOD!
J.C. PENNEY'S — GO GET 'EM TIGERS!
FURR'S — GET A LION PELT FRIDAY!
LOUISE'S COFFEE SHOP — BOIL BROWNWOOD!
SNYDER INSURANCE — LIONS, ARE YOU COVERED?
LINDY CLARK FARM SERVICE CENTER — "BLISTER 'EM!"
J.B. LEE'S 66 SERVICE STATION — WE BELIEVE IN TIGER POWER
BALLARDS CAFE — TRUCK STOP — KEEP ON TRUCKING TIGERS
AMERICAN MAGNESIUM — WE'RE PROUD OF YOU, TIGERS

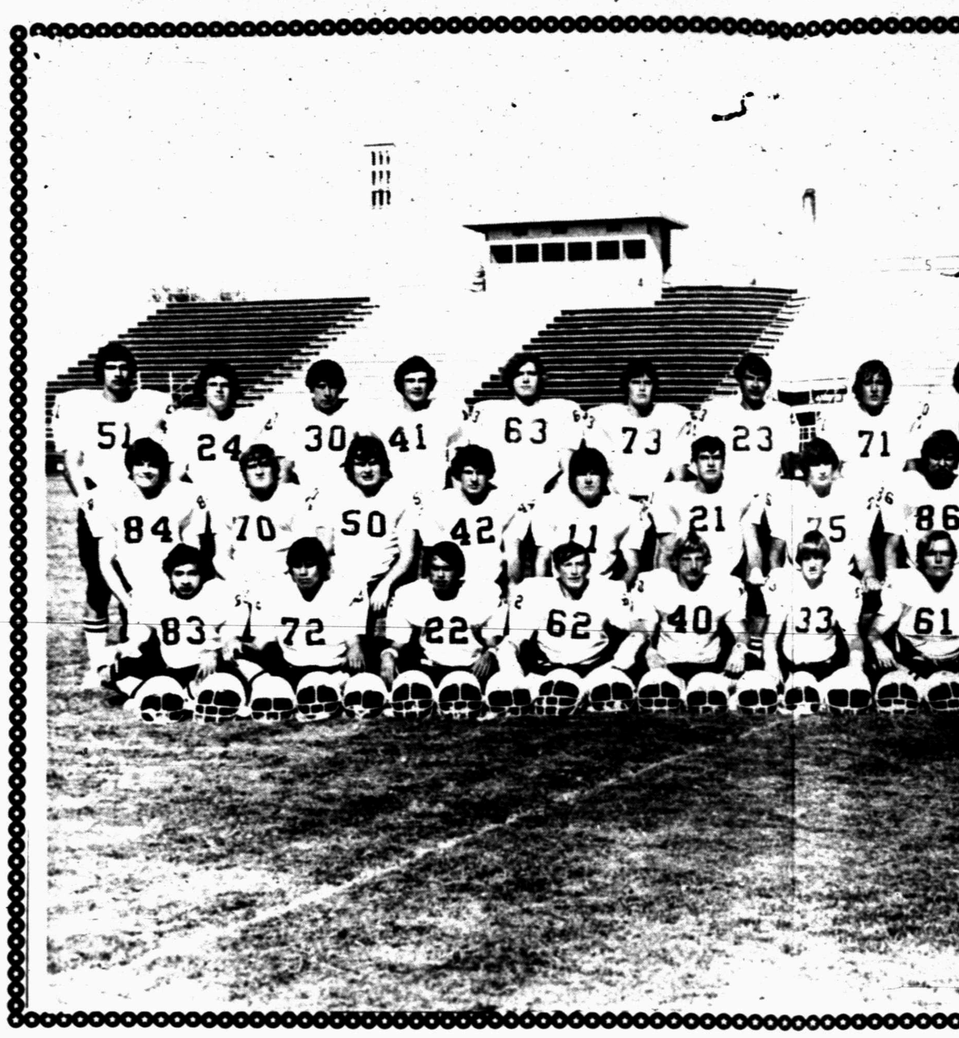

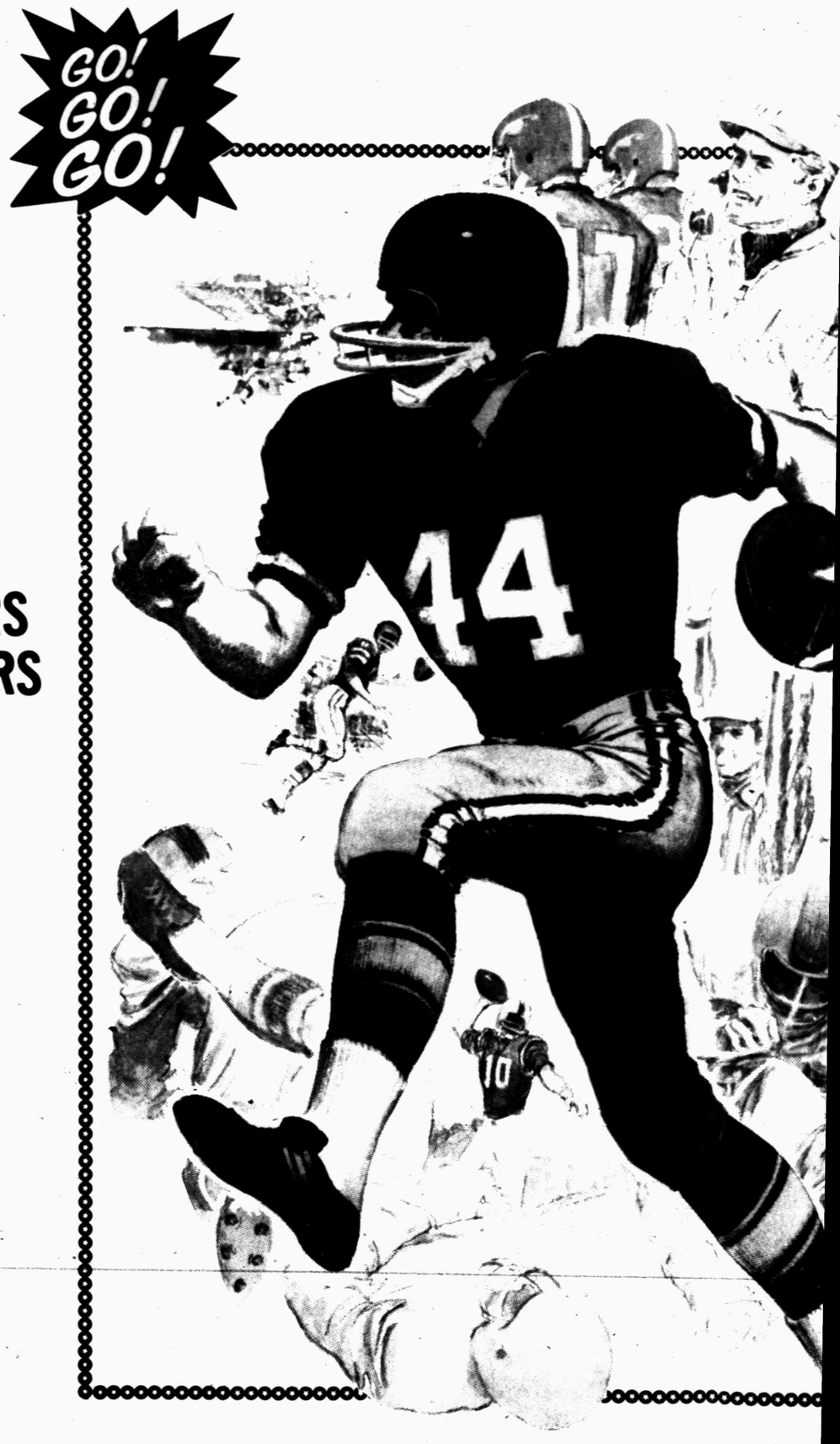

WEAVER S

EAT BROWNWOOD!!! WIN BI-DISTRICT!!! GO! GO!

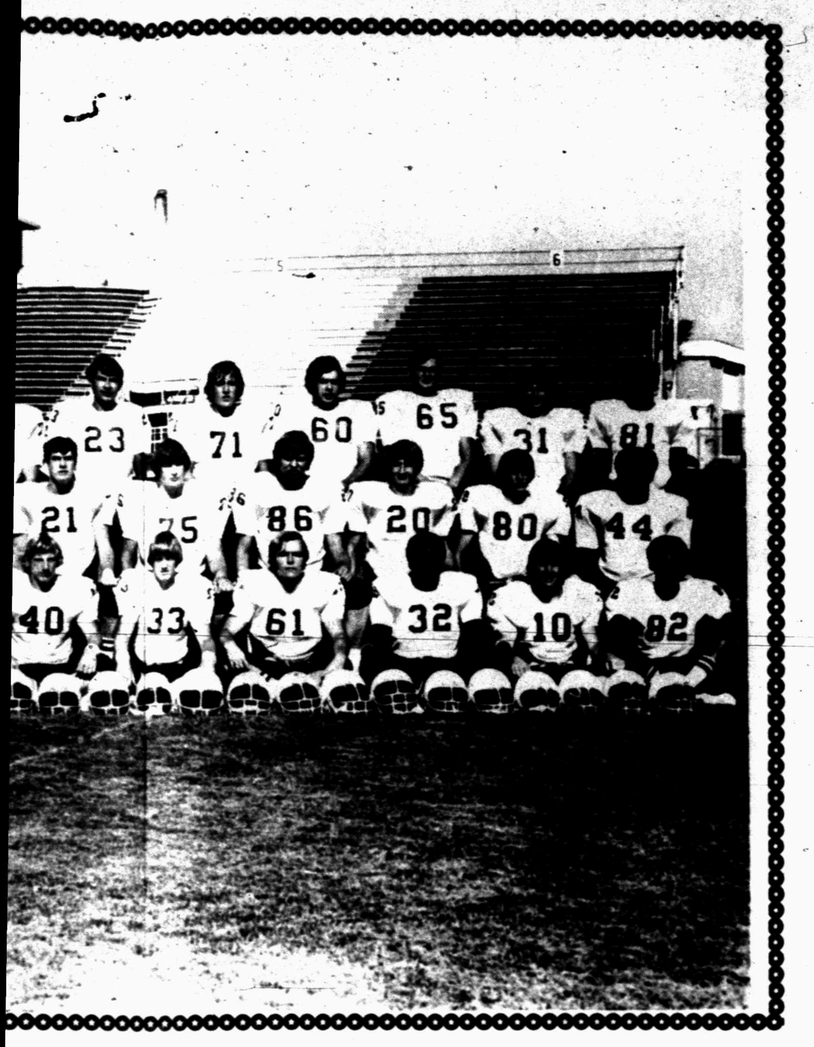

SNYDER DRUG — GO TIGERS!
GRIMMETT BROS. CONSTRUCTION — EXCAVATE THE LIONS!
SNOOTIE FOX — TRIM THEIR MANES!
JACK CRAFT STUDIO — FIX BROWNWOOD!
HITCHING POST — TIGERS ARE TOUGH!
THE BEAUTY PUB — SHAVE THEIR WHISKERS!
STINSON DRUG — Rx: ONE LION, FRIDAY P.M.!
CIRCLE IN GROCERY — CAN THE LIONS!
TRACER SURVEYS — FRACTURE BROWNWOOD!
TOP ACIDIZERS — ACIDIZE THE LIONS!
CARTER'S WESTERN WEAR — CORRAL THE LIONS!
FENTON'S DAD & LAD — LION-ROPIN' SON-OF-A-GUN!
HOYT FURNITURE CO. — ROMP 'EM UP! STOMP 'EM UP!
JACK GREENE WELDING SERVICE — WELD THEIR TEETH!
JAY HUCKABEE ELECTRONICS — BUG BROWNWOOD!
RED FAVER FINA — FOOTBALLS FINEST
PAL-O-MAR MOTEL — CAGE THE LIONS
M & M ELECTRONICS — WALK UP ON THE LIONS!
TRI-STATE CONSTRUCTION — THREAD THEIR TAILS!
HOMETOWN MOTORS — KNOCK 'EM DOWN HARD!
MINUTE MARKET — AGITATE THE LIONS!
CLARK LUMBER CO. — NAIL THEIR TAILS, TIGERS!
PATTERSON'S USED CARS — WE KNEW YOU'D MAKE IT, TIGERS!
KEY BROTHERS IMPLEMENT — PLOW 'EM UNDER!
CONCRETE CONSTRUCTION CO. — CEMENT BROWNWOOD!
WEST TEXAS STATE BANK — AMORTIZE THE LIONS!
N-J'S — WE LOVE YOU, TIGERS!
BREWERS EXXON — BRAND THE LIONS
BUD'S OFFICE SUPPLY — FILE THE LIONS AWAY!
SOUTHSIDE MOTOR CO. — STOMP THE LIONS
MUSSELWHITE TRUCKING CO. — WINCH THEIR THROATS!
D-D AUTO SUPPLY — BURN BROWNWOOD LIONS
MODE-O-DAY — KNOCK THE DAYLIGHTS OUT OF 'EM!
McDONALDS WELDING SUPPLY — CUT 'EM UP TIGERS
ROSWELL RIGSBY REAL ESTATE — RIP-'EM-TIGERS
THOMPSON SHOE STORE — TIGERS ARE FAST-STEPPIN' DUDES!
SNYDER EMPLOYMENT AGENCY — ENSLAVE BROWNWOOD!
SNYDER LANES — SCREW DOWN YOUR HELMETS, LIONS. TIGERS ARE HERE!
EXXON CO. — OLIN BUNCH,AGENT — TIGERS GOT SOUL!
SULLIVAN -STANFIELD INSURANCE — MOVE OVER, BROWNWOOD!
HUGH BOREN & SON INSURANCE AGENCY — BUFFALO BROWNWOOD!
CONSOLIDATED TOOL & SUPPLY, INC. — WORK 'EM OVER!
BROWNING REALTY — HOLD 'EM DOWN!
CARLOS' LITTLE MEXICO — WE NEED TAMALE MEAT!
JACK & JACK REALTY — SAVE FUEL! BURN BROWNWOOD & GORDON WOOD
WEAVER SERVICES — LOGGING —PERFORATING — THEY CAME—THEY SEEN—THEY CONQUERED

GOOD EXPERIENCE FOR THE NEW PILOT!

Goals Suggested For Cash-Conscious Firms

By JOHN CUNNIFF
AP Business Analyst

NEW YORK (AP) — Businessmen long ago found that one way of surviving lean times is to use somebody's else's money, mainly that of a supplier. Just delay the payment a month or so and you benefit from an interest-free loan.

Some of the best names in American industry have become slow payers when pinched. Some people claim Uncle Sam does the same thing. And based on relatively high delinquency figures on loans, individuals are aware of the practice.

The art or science of conserving and using money wisely during a combined inflation-recession-tight money period is far more complex than using other people's funds, however, as is indicated by an advisory to clients this month by Coopers & Lybrand, an accounting firm.

The firm lists three goals that cash-conscious companies should seek these days: acceleration of cash receipts, the accumulation and wise investment of cash for growth and yield, and a delay in cash payouts.

To accelerate cash receipts it suggested to clients that most businesses can benefit from the use of automatic transfer accounts, bank wire systems and electronic transfer arrangements to speed transactions.

In addition, it advised:

—Review the need of cashiers at various office and plant sites.

—Tighten due dates for all sales, and strengthen credit collections.

—Reconsider the effectiveness and rate of cash discounts to induce early payment.

—Tighten up on errors in billing which slow collections.

—Reduce delays in filling orders so that the bill will arrive sooner.

—Provide preaddressed return envelopes with invoices to encourage quick payment.

—Re-evaluate customer and product mix so as to emphasize sales with fastest cash conversion.

These are some tactics recommended for delaying cash payouts and increasing payables:

—Curtail product lines; avoid replenishing slow-moving, high-cost items.

—Use the supplier's inventory instead of your own. Buy only what you need immediately, if that is feasible.

—Negotiate better terms on purchases, especially where delivery or construction delays are anticipated.

—Review tax options that will permit you to defer tax payouts; that is, through possible changes in inventory accounting and depreciation schedules.

—Review insurance coverage, including the timing of premium payments and the possible availability of loans.

—Provide employes in executive and employe compensation plans with noncash, deferred benefits, instead of immediate cash payouts.

As for obtaining cash and keeping it invested while still available for sudden, needs, the accounting firm suggested:

—Invest short-term cash in money market institutions that permit unrestricted investment and withdrawal. Mutual funds which invest in bank certificates of deposit and high-grade commercial paper are possibilities.

—Offer new or Treasury shares to stockholders instead of dividends.

Humor Series Set On TV

By JAY SHARBUTT
AP Television Writer

NEW YORK (AP) — For the past two months, Tenold R. Sunde has been toiling on 30 separate studies of American humor. And soon, he and the CBS Radio network will let listeners in on the gags.

Sunde is the producer of a project called "A Sense of American Humor," which CBS Radio will air the weekend after this in 30 segments ranging in length from four to nine minutes. The series is hosted by Roger Mudd.

It starts off by asking Steve Allen, Phyllis Diller, Jonathan Winters, Bill Cosby, Jean Shepherd, Carol Burnett and Stan Freberg what they feel makes Americans laugh and how it helps us.

Subsequent segments go into various laughter branches—the humor of cartoonists, of newspapers, of vaudeville and burlesque, of radio, TV and Hollywood, of music, of ethnic and dialect jokes and so on.

There also are segments on great comediennes and comedians, on satire, on American political humor, and even silent humor, the last a possible first for radio.

Producer Sunde, who said he acted as sort of a surrogate for host Mudd in gathering interviews for the series (Mudd being tied up on the Washington newsbeat), said he got the assignment last summer.

He said he spent a month planning it. Then, after CBS approved what he proposed to do, he grabbed a tape recorder and spent most of September on the road, interviewing more than 60 humor experts.

They ranged from such well-known citizens as Sid Caesar and Woody Allen to the not-so-well-known Dr. Walter Blair, a University of Chicago scholar in the field of early American humor.

October was spent culling more material from books and articles and pulling recorded material from the CBS archives.

"Now, it's just a question of weeding this down," said Sunde, who was in the process of weeding and writing when interviewed.

New Quarantines Imposed

WASHINGTON (AP) — Federal quarantines on cattle in Texas, imposed to combat the spread of scabies, were removed from all areas of the state Nov. 11 for the first time in three years but the respite was brief.

The Agriculture Department said Wednesday that four areas of Cochran County in Texas, have been placed under quarantine to control another outbreak of scabies—a skin disease caused by tiny mites.

Officials said this step was taken after the disease was found in cattle at a feedlot near Morton, Tex.

Southwest cattlemen, in particular have been plagued by outbreaks of scabies since 1971 but the disease has been gradually brought under control by treatment of animals.

Federal quarantines still are in effect for scabies, however, in Otoe and Saline counties in Nebraska, and in Cimaroon County, Oklahoma.

A dog is ranked higher than a horse on the intelligence scale.

Junior Editors' Quiz on JAPANESE BEETLES

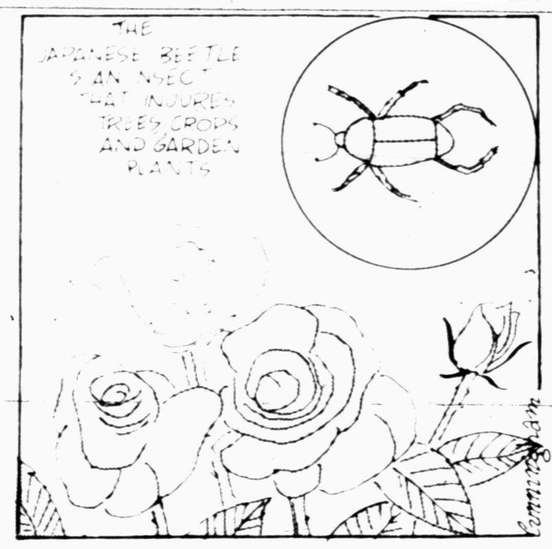

QUESTION: *Where did the Japanese Beetle originate?*

* * *

ANSWER: The Japanese Beetle is a native of Japan and was first found in the United States in 1916 around Annaminson, N. J., not far from Philadelphia. It probably arrived on the roots of Japanese Iris. It has since been distributed by automobiles, shipment of plant products, etc. over the northeastern United States.

The Japanese Beetle is about ½ inch long, bright shining green, with bronze or reddish wing covers. It is very harmful to trees, garden plants and crops. The damage it causes each year runs into millions of dollars. Extermination of the beetle is a big task. Sprays and traps are used. The Department of Agriculture enforces a strict quarantine. Parasitic insects like the digger wasp are cultivated in beetle areas because they are natural enemies. Starlings eat Japanese Beetles by the thousands.

11-21

(Christy Cloninger of Conover, N.C., wins a prize for this question. You can win $10 cash plus AP's handsome World Yearbook if your question, mailed on a postcard to Junior Editors in care of this newspaper, is selected for a prize.)

THE MIXER

Select words meaning the opposite of the words above the squares, arranging the letters in the two words to form a new word which means:

substances that can be dissolved

GAIN □□□□ HAPPY □□□□□

The MIXER word is: □□□□□□□□

Previous Mixer Answer
Opposite words: LUSH and FED.
Mixer word: FLUSHED.

COPYRIGHT 1974 ARCADIA FEATURE SYNDICATE 1930

CROSSWORD PUZZLE

ACROSS
1. Danube tributary
4. Oil of orange blossoms
10. Sward
11. Gorged
13. Literary work
14. Remunerate
15. Serve
17. Tribunal
19. Saint: abbr.
20. Half score
21. Vital juice
23. Levels
25. Bizarre
28. Mine step
30. Iroquoian
31. Adjust
33. Weir
35. Statute
36. Carrying weapons
38. Sweet potato
40. Give. Scot.
41. Radium symbol
43. Sweet flag
47. Half an em
48. Folios
50. Lubricate
51. Pertinent
53. Palm leaf
54. Health resorts
55. Hank of twine

DOWN
1. Norwegian saint
2. Cotton gauze
3. Arab tambourine
4. Typical
5. Girl's name
6. Twilled cloths
7. Filibuster
8. Nonprofessional
9. Neuter pronoun
12. Peaceful
16. Beginning
18. You and me
20. Jap. monastery
22. Capsule
24. Odin's brother
25. Kind of orange
26. Throughout
27. Coin
29. Bark
32. Tellurium symbol
34. The people
37. Tragedy
39. Myself
42. Turk. titles
44. Portal
45. Lizard
46. Enthusiasm
48. Golf instructor
49. Within: comb. form
52. And: Lat.

SOLUTION OF YESTERDAY'S PUZZLE

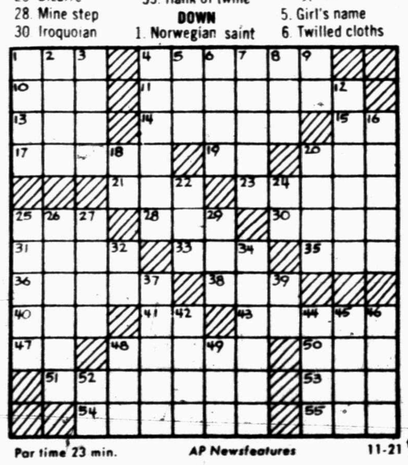

Par time 23 min. AP Newsfeatures 11-21

BARNEY GOOGLE AND SNUFFY SMITH

BLONDIE

FLASH GORDON

BRINGING UP FATHER

TIGER

HAGAR THE HORRIBLE

THE FLOP FAMILY

DENNIS THE MENACE

"TYING FLIES? AT MY HOUSE WE SWAT 'EM!"

LAFF-A-DAY

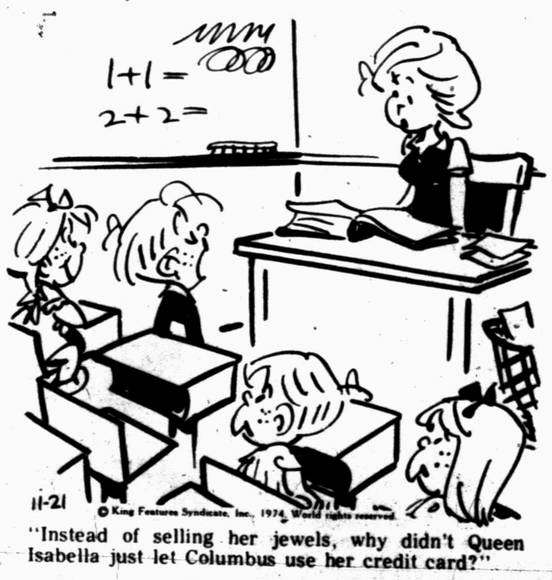

"Instead of selling her jewels, why didn't Queen Isabella just let Columbus use her credit card?"

AT&T Suit Signals Start Of Long Fight

By MARGARET GENTRY
Associated Press Writer

WASHINGTON (AP) — The Justice Department has gone to court to strip the Bell System of its 60-year-old grip on the nation's telephone industry in a move to spur competition and drive phone rates down.

The lawsuit filed Wednesday against the American Telephone and Telegraph Co. signaled the beginning of a years-long government battle to carve up the world's largest privately owned corporation into competing enterprises.

AT&T claimed that, contrary to the department's goal, a government victory would push phone rates up.

The company is the biggest one the government has ever tried to break up. The suit is only the second in recent history in which the government has attempted a major restructuring of an industry dominated by one company or a handful of companies.

Government victory in the Bell System case and another pending suit against International Business Machines would have immeasurable impact on the American corporate structure.

The effect on consumers will be more difficult to judge.

"I don't believe we can promise this is going to lower rates," said Keith I. Clearwaters, deputy assistant attorney general in the department's antitrust division.

But the result "may be a downward pressure on those rates" if the department succeeds in the effort to introduce competition into the telecommunications industry, Clearwaters said.

However, AT&T Board Chairman John D. deButts said the government action could fragment the nation's telephone network and "if that happens, telephone service would deteriorate and cost much, much more."

Clearwaters told reporters it will be at least three years before the case comes to trial in U.S. District Court here because of complicated arguments about the data AT&T is required to produce.

The IBM suit, filed nearly six years ago, is only now approaching a trial which the judge estimates will take another two years.

The AT&T case turns on the company's relationship with Western Electric Co. Inc., a wholly-owned subsidiary which manufactures telecommunications equipment and sells virtually all of it to the Bell System, and with Bell Telephone Laboratories Inc., a subsidiary jointly owned by AT&T and Western Electric.

What the Justice Department wants is a court order forcing AT&T to get rid of Western Electric and perhaps splitting Western Electric into two or more competing firms.

Clearwaters said the department also may seek divestiture of Bell Labs, the system's research and development arm and the nation's largest industrial laboratory.

The government also wants AT&T to give up some parts of the long-lines department, the network linking all of the country's telephones into a nationwide system.

The suit accuses AT&T, Western Electric and Bell Labs of conspiring illegally to monopolize the nation's local and long-distance telephone service, specialized telecommunications services, and the production of telecommunications equipment ranging from the ordinary telephone to sophisticated switching mechanisms.

IN ALL-REGION ORCHESTRA—Angie Amato, daughter of Mr. and Mrs. Jake Amato and a senior at Snyder High School, has been selected as first trombonist in the All-Region Orchestra. She was in competitive tryouts Nov. 12 at Abilene and also submitted a tape recording to the state chairman, which will be judged at a later date. The All-Region Orchestra will present a public concert Saturday at Wichita Falls.

SENATE VOTES TODAY

House Overrides Vetoes On Rehab, FOI Bills

WASHINGTON (AP) — The House overrode two of President Ford's vetoes by thumping majorities, inspiring House leaders to urge Ford to consult more with Congress before acting.

The Senate is scheduled to vote on the vetoes today. Two-thirds votes by both houses are required to override a presidential veto.

By a 398-7 vote, the House rejected Ford's veto of a $851 million, three-year vocational rehabilitation bill. The House also voted 371-31 to override his veto of amendments to close loopholes in the Freedom of Information Act.

House Minority Leader John J. Rhodes, R-Ariz., said Wednesday night he was not consulted by the White House before Ford vetoed the measures.

"I felt he had bad judgment on these two vetoes if he expected them to be sustained," Rhodes said. Rhodes said there should be improved communication between the White House and the congressional leadership.

"We're going to have to be careful about the vetoes made if we're going to sustain many of them," he said.

House Majority Leader Thomas P. O'Neill, D-Mass., said the vetoes indicate that Ford "had the wrong advice from the Nixonites around him. They are the same ones who told him he should be travelling around the world when we have raging inflation at home."

O'Neill added, "Since the day he commuted Nixon, he hasn't done anything right."

The seven congressmen who sided with Ford on the vocational rehabilitation bill were lameducks who were either retiring at the close of this session or were beaten in congressional elections earlier this month.

A third Ford veto was sustained Wednesday by the House. During his 3½ months in office, Ford has vetoed 13 bills. Only his veto of the railroad pension bill was overridden by both houses.

The sustained veto involves a private relief bill for two newsmen who were shot by U.S. marines during the Dominican Republic military foray in 1965.

Newsprint Price Hiked

VANCOUVER, B.C. (AP) — MacMillan Bloedel Ltd. announced Wednesday that it will raise the price of 30-pound standard newsprint $35 a ton Jan. 1 for its United States customers.

The new price of $280 a ton is a 14.2 per cent increase over the present price of $245 a ton.

The company said a sharp increase in wood costs has made it necessary to re-evaluate its newsprint manufacturing costs for the first six months of 1975.

Even with the increase, a company spokesman said, the company's return on its investment will not be enough to justify the installation of additional production equipment.

MacMillan Bloedel currently is engaged in a program to modernize groundwork operations at its mills with thermomechanical pulp facilities, the spokesman said, and is studying other means of increasing production on existing newsprint machines.

NOW OPEN!
BUDDY'S AUTO SUPPLY
3707 College 573-3585

Crew Praised In Plane Crash

NAIROBI, Kenya (AP) — Survivors of the Lufthansa jumbo jet crash praised the crew today and said without their quick action many more lives would have been lost.

Fifty-nine of the 157 persons aboard were killed when the West German airline's Boeing 747 lost power as it took off from Nairobi airport for South African Wednesday, plunged into a muddy field and exploded. It was the first fatal 747 crash.

"Looking at the scene, one would not expect too many survivors," a local civil aviation official said. "I think the crew reacted very fast at the first sign of trouble, and that accounts for the very large number of survivors."

Renate Kahn of Dallas, Tex., said an American steward, Tom Scott of Los Angeles, forced open an emergency door that two stewardesses were unable to wrench free, shouted "Out! Out! Out!" and got dozens of passengers moving toward the exit.

"We all would be dead if it hadn't been for him," said Mrs. Kahn. "Scott took an 89-year-old, deaf German man and dragged him out. He went back inside and checked the body of the plane until he was sure no one else could be rescued. He left only then. That's beyond the call, in my book."

A Lufthansa spokesman said the cause of the crash has not been determined. The plane, which had come from Frankfurt, was about 200 feet off the ground when it lost power and dropped back to the ground.

"The plane taxied and took off, and then there was an awful shudder," said John Bing, a travel agent from Johannesburg, who was unhurt. "Bric-a-brac in the passenger section flew in all directions with great momentum. The port wing caught fire, then the plane ditched."

Bing said the 54-year-old German pilot, Christian Krack, "made the most remarkable landing by any pilot ever. His skill saved lives."

Most of the passengers were German, but officials said 12 Americans were among the survivors. They reported 98 of the 139 passengers, including 13 of the 18 crew members, escaped, 73 of them virtually unharmed. Three of the injured were reported in serious condition.

Treatment Lowering Death Rate

SAN ANTONIO, Tex. (AP) — Doctors say a drastically altered procedure for treating patients with chest injuries lowers the death rate substantially.

It was developed at the University of Texas Science Center here and also is credited for reducing complications and length of hospital stays in such cases.

The treatment, evolved from animal experiments, is for flail, an instability of the chest wall caused by multiple fractures of the ribs or sternum.

Dr. J. Kent Trinkle, professor and head of cardiothoracic surgery at the center, said the classic treatment is chest wall fixation, usually by tracheostomy and mechanical ventilation, until stability occurs.

The new procedure assumes that the chest wall instability is usually a minor part of the respiratory defect.

Dr. Trinkle said the major problem is underlying pulmonary contusion.

In an 18-month clinical study, 11 unselected patients with flail chest were treated without mechanical ventilation. The regimen emphasized treating the contusion, attending to secretions in the bronchi, fluid restruction, diuretics and drugs to maintain normal plasma oncotic pressure and relieve pain.

Mechanical ventilation was used on three patients—one for three days and two for several hours after surgery for other injuries.

When compared to 19 similar patients treated conventionally in the same period with trachestomy and mechanical ventilation, the mortality rate in the unconventionally treated group was reduced to zero from 21 per cent, the complications rate dropped to 20 per cent from 100 per cent, and the average hospitalization was reduced to nine days from 32 days.

"Aggressive treatment of pulmonary contustion allows early ambulation and avoids the complications which accompany prolonged immobilization on a respirator," Dr. Trinkle said.

Retiring Pennypincher Is Honored

WASHINGTON (AP) — One of the most vigilant pennypinchers in Congress in the last quarter-century turned up at a farewell party in his honor because, a colleague says, he knew it was free.

Rep. Harold Royce Gross, a 75-year-old conservative Iowa Republican, is retiring as perhaps Washington's all-time champion whipcracker against waste of taxpayers' dollars, foreign aid and junketing lawmakers.

He was described at a Washington Press Club roast Wednesday night as a legend, "the only man I know of who makes Jack Benny look like the last of the big-time spenders."

Gross once worked at an Iowa radio station with the Ronald Reagan who was to become governor of California. Rep. John B. Anderson, R-Ill., said if "they ever join up again, it will be either to head a very formidable political ticket or, of course, it might be to make low-budget films."

Gross got a chance to sound off again to his colleagues, including Rep. Frank Thompson, D-N.J., who suggested the Iowa congressman showed up at the roast because he didn't have to pay.

Relief Is Seen On Diet Sodas

By CHRIS CONNELL
Associated Press Writer

ATLANTIC CITY, N.J. (AP) — Relief may be in sight for sugar-free soda drinkers, who have been forced to swallow price hikes caused largely by the sky-high cost of sugar.

Chinks have begun to appear in the beverage industry's tradition of level-pricing—charging the same for regular soft drinks and their sugar-free "cousins," although the cost of saccharine or other substitutes now is nowhere near the cost of sugar.

Thomas F. Baker, executive vice president of the National Soft Drink Association, said after the close of an industry convention Wednesday that diet sodas already were being sold below regular soda prices in Dallas, Chicago and New York.

Baker denied the industry has been profiteering on diet drinks. Other executives and bottlers interviewed at the convention said consumer resistance was spurring the trend to split-level pricing.

The trend got a boost earlier this month when Donald M. Kendall, chairman of the PepsiCo Inc., told the Council on Wage and Price Stability that PepsiCo's company-owned plants no longer would automatically raise the price of Diet Pepsi with Pepsi-Cola.

However, Kendall's statement, which caught his own company by surprise, also underscored the difficulty of discussing prices in the industry. Pepsi owns only 35 of its 509 bottling plants.

Wholesale prices of Pepsi and the other leading brands are set by bottlers who hold franchises but operate independently.

Coca-Cola, the leader in the $6.2 billion industry, has not followed Pepsi's lead. But several Coke bottlers at the convention said they have begun split-pricing.

Catholics To Push Education

By GEORGE CORNELL
AP Religion Writer

WASHINGTON (AP) — With its own schools hard-pressed to survive, the Roman Catholic church has decided to put greater efforts into increasing the quality of public school education.

This task must be pursued "with greater priority than in the past," say new strategy guidelines of the National Conference of Catholic Bishops.

The document outlines a drive to exert an "effective concern for all educational institutions serving American society," public schools as well as church schools.

It says Catholics in cooperation with all citizens have a responsibility to "provide enlightened, albeit critical support for public education" to improve its content and moral tone.

Elaborating later at a news conference Wednesday, Archbishop Joseph L. Bernardin of Cincinnati, newly-elected president of the bishops' conference, said the church has become increasingly concerned with public education "because the well-being of society depends on it."

He said that doesn't mean any shift away from sustaining church schools, but means stepping up work to improve public schools where he said teaching of moral values is gravely lacking.

"We must proceed on both fronts," he said. "That has been my philosophy for a long time. Certainly the fact that more than half the Catholic children go to public schools is a factor. But beyond that is our obligation to the well-being of the whole society."

The bishops Wednesday also approved a resolution hailing progress in efforts for Christian unity and saying new world conditions make that cause even more urgent.

GOODYEAR
SUPERMARKET TIRE SALE
SEE THE PRO'S FOR FIRST CLASS CAR CARE
RETREADS FOR COMPACTS $12 Blackwall plus 27¢ to 32¢ F.E.T. depending on size and tire off your car. Add $2.00 for Whitewall. ANY OF THESE SIZES ONE LOW PRICE 6.00x13 6.50x13 6.45x14 6.95x14 5.60x15
HR-70 x 15 STEEL BELTED RADIAL $50.00 Plus $3.42 F.E.T. NO TRADE NEEDED
ER-70 x 14 WIDE TREAD RADIAL Steel Belted $25.26 Plus $2.79 F.E.T. NO TRADE NEEDED
SURPLUS TIRES... ALL KINDS... REGULAR TREADS... ALL NEW GOODYEAR TIRES... PRICED FOR FAST SELLOUT. LIMITED SIZES.
LR-70 x 15 STEEL BELTED RADIAL $50.00 Plus $3.86 F.E.T. NO TRADE NEEDED
FR-70 x 15 WIDE TREAD RADIAL Steel Belted $27.28 Plus $3.07 F.E.T. NO TRADE NEEDED
C-78 x 15 CUSTOM POWER CUSHION Polysteel $35.00 Plus $2.23 F.E.T. NO TRADE NEEDED
HURRY... quantities are limited SALE ENDS SATURDAY NIGHT
7.00 x 13 POWER BELT POLYGLAS $17.25 Plus $2.11 F.E.T. NO TRADE NEEDED
ENGINE TUNE-UP $34.95 Add $4 for 8 cyl., $2 for air cond. • With electronic equipment our professionals fine-tune your engine, installing new points, plugs & condenser • Helps maintain a smooth running engine for maximum gas mileage • Includes Datsun, Toyota, VW
LUBE AND OIL CHANGE $5.50 Up to 5 qts. of major brand multi-grade oil • Complete chassis lubrication & oil change • Helps ensure longer wearing parts & smooth, quiet performance • Please call for appointment
FRONT-END ALIGNMENT $10.95 Most U.S., some import cars — parts extra only if needed • Complete analysis & alignment correction to increase tire mileage and improve steering safety • Precision equipment used by trained professionals • Includes Datsun, Toyota, VW
BRAKE OVERHAUL $54.95 U.S. drum type cars all four wheels • Our professionals install new linings, seals, springs, fluid & precision-grind drums • Analysis of total braking system by trained experts to ensure safe, dependable service you can trust • Any new wheel cylinders, if required, only $10 each
6 WAYS TO PAY at GOODYEAR • Our Own Customer Credit Plan • MasterCharge • BankAmericard • American Express Money Card • Carte Blanche • Diners Club

Keeping their noses out of your business

By Abigail Van Buren

© 1974 by Chicago Tribune-N. Y. News Synd., Inc.

DEAR ABBY: When an interested person asks a question that you consider too personal to answer, what's so smart about making a coarse reply like: "If I thought it was any of your business, I'd tell you," or, "If you'll forgive me for not answering, I'll forgive you for asking?"

Does it boost the replier's ego to imply that the questioner was stupid? How would you like to be disarmed by such a remark?

What's wrong with a simple reply like, "I appreciate your interest but I'd rather not talk about it," and then switching the subject to something less disturbing?

CIVILIZED

DEAR CIV: Why thank the questioner for his "interest" when his interest is clearly nosiness? ("Why did your daughter and her husband get divorced?" Or, "What's your husband's take-home pay?" Or, "Do you dye your hair?") How does one really "appreciate such interest?"

You're 50 per cent right, however. "I'd rather not talk about it" is an adequate reply.

DEAR ABBY: I fully understand the reasons why first cousins should not marry in cases where there may be children, but in my case that is impossible because I am 66 and he (my first cousin) is 70.

We want to marry, but have been told we cannot because it is against the law in the state in which we live. Is there any state where we can marry? We will go anywhere. It is absurd for us to be denied marriage under the circumstances and we will take it to the Supreme Court if necessary. Why should the law make lawbreakers of two respectable people who want to spend the rest of their lives together?

OLD LOVERS

DEAR LOVERS: Before you take anything to the Supreme Court, talk to a lawyer. Laws differ in various states, and they sometimes change suddenly, too. I quit "practicing law" a long time ago.

DEAR ABBY: In response to that mother whose child got hysterical when she saw the doctor coming toward her in a white coat, you said the doctor was guilty of unprofessional conduct and deserved a reprimand from his county medical society. Bull!

A doctor's time is far too precious to spend trying to humor a spoiled brat.

You goofed. Ten lashes for Abby with a wet tongue depressor.

N.J.

DEAR N.J.: Before you reach for that tongue depressor, let's review the bidding: The doctor enters the examining room and is greeted by a screaming, hysterical little girl. The doctor gruffly says, "Who needs this," and stomps out of the room. He returns to address the mother in a nasty tone, "Take her home, and don't bring her back unless she's really sick."

Many children are frightened at the sight of a man (or woman) in a white coat because of a painful previous experience. They aren't "spoiled brats," they are sensitive little people, and deserve to be treated with kindness and understanding.

DEAR ABBY: Is there any legal limit to the number of times a person can get married?

COUNTING

DEAR COUNTING: Not if you remember to get divorced between "I dos."

Everyone has a problem. What's yours? For a personal reply, write to ABBY, Box No. 69700, L.A., Calif. 90069. Enclose stamped, self-addressed envelope, please.

For Abby's new booklet, "What Teenagers Want to Know," send $1 to Abigail Van Buren, 132 Lasky Dr., Beverly Hills, Calif. 90212.

Army Weighing Big Cutbacks

By FRED S. HOFFMAN
AP Military Writer

WASHINGTON (AP) — The Army is reported nearing a decision to cut back or close nearly a half-dozen major facilities in the United States, a move that probably would eliminate thousands of jobs amid a slumping economy.

Pentagon sources say they expect the politically touchy cutbacks to affect several Army depots and one arsenal.

Secretary of the Army Howard H. Callaway has met this week with congressmen and others who have been seeking to avert closure of the Frankford Arsenal in Philadelphia and significant reductions at the Blue Grass Army Depot in Lexington, Ky.

Several other states also are likely to be affected by impending cutbacks in Army depot operations, but Army spokesmen declined to identify them.

The Ford administration is bound to come under strong attack in the affected areas for adding to already growing unemployment.

On the other hand, the administration finds itself with a defense budget whose purchasing power has shrunk by an estimated $11 billion this year, primarily because of inflation, and the armed services are under pressure to trim wherever they can.

The Army, Navy and Air Force all sent Secretary of Defense James R. Schlesinger base-closing recommendations about a year ago. But no action was taken then because the national economy had weakened.

Those lists have been reviewed and updated and the congressional elections are over. So a new base-closing package is considered likely. Officials indicate it will affect at least one other service, probably the Air Force.

While an across-the-board reduction in the base structure was deferred, the Army has moved ahead with a series of reductions in the United States and abroad designed to scale down its support and headquarters overhead.

The impending actions involving depots and the Frankford arsenal are said to fit into this continuing Army program.

Greyhound Talks Progress

PHOENIX, Ariz. (AP) — Some progress has been reported in negotiations for a settlement of the nationwide strike against Greyhound Lines, Inc.

A federal mediator said Wednesday sufficient progress was being made to justify continuous bargaining sessions in the strike which began Monday, idling 16,000 employes.

Bargaining sessions resumed Wednesday night after the Amalgamated Transit Union broke off talks earlier in the day to prepare a counter-proposal to Greyhound's new offer.

Federal Mediator Guy Parent said it was unusual in labor relations to resume "hard bargaining" so soon after the start of a strike.

"This wasn't the traditional case of a union rejecting a company's final offer," Parent said. "The company hadn't made its final offer. They were still jockeying around when time ran out."

Parent said both sides have continued to bargain in good faith and that he felt it was advantageous to keep the sessions going.

Negotiations that began Sept. 16 broke off while rank and file members took a strike vote and balloted on a proposed contract from Greyhound. The offer was overwhelmingly rejected and a strike was authorized. The union members had been working since Oct. 31 on a temporarily extended contract.

Before the walkout, union officials said they wanted an across-the-board pay raise of 60 cents an hour and one cent more in mileage rates.

Big Family Only Buys Essentials

By SETH MYDANS
Associated Press Writer

WALPOLE, Mass. (AP) — Whatever problems Americans are having paying the food bills these days, Thomas and Irene Tracey have them 14 times over.

"I'm not a worrier. I take it day by day and make do with what we've got," says Mrs. Tracey, who has 12 children living at home.

But, she says, "I don't know what we're going to do if it does get worse. There's really nothing else I can cut out. Right now we're just buying essentials."

As inflation and shortages have driven prices up, Mrs. Tracey has eliminated desserts, cookies and sweet sandwich spreads. Pickles are just for special occasions, like Thanksgiving. And "I haven't bought sugar since the price went up."

Now when the children come home from school, they have a saltine cracker instead of a cookie.

"They share their food now. Instead of having a whole apple, they have half an apple."

Mrs. Tracey studies advertisements to find the sales each week and tries to limit herself to one shopping trip. "Potatoes were on sale a couple of weeks ago, and we bought three or four 20-pound bags," she said in an interview at her tidy suburban home.

"Everybody's struggling, and I guess I am, too. I try to put a good meal on the table every night, and I don't get too many complaints. I don't think they go away hungry because there's always bread and butter to fill up on."

There are three Tracey boys, ages 10, 11 and 15.

And there are 12 Tracey girls, ages 2, 8, 9, 12, 13, 16, 18, 19, 20, 22, 23 and 24. The oldest three have left home.

Thomas Tracey manages a dry cleaning business in Foxboro and earns from $12,000 to $14,000 a year.

Their food budget has remained constant despite rising prices: $65 a week at the supermarket and $11.60 a week on milk, as well as deliveries of meat for the freezer every four months at $500 each.

"When prices go up I just knock off something else we don't need. But I don't know what else we can do without, unless you take the car off the road and put the gas money into food."

Two Convicted In Hi Fi Case

By DAVE CLEMENS
Associated Press Writer

FARMINGTON, Utah (AP) — Death sentences were pronounced by a jury late Wednesday for Dale S. Pierre and William A. Andrews and they await formal sentencing next week by a judge for the execution-style killing of three Ogden, Utah, residents.

Lawyers for both men said they will appeal.

A jury of 11 men and one woman hurried from the courtroom after handing down the death judgment for the two airmen from Hill Air Force Base near Ogden.

Jurors were unanimous in their decisions, sentencing each man to die on each of three murder counts after four hours of deliberation.

As the sentence was read for the slaying of one victim, an 18-year-old girl, her mother turned white, cried "Oh my God!" and burst into tears.

No other relatives of the convicted men or the victims were in the courtroom.

The defendants were impassive. Pierre slumped in his chair through the sentencing and Andrews sat straight, staring at the floor.

The airmen were convicted of killing Sherry Michelle Ansley, 18; Mrs. Byron Naisbitt, 52, and Stanley Walker, 20, in the April 22 robbery of the Hi Fi Shop in downtown Ogden.

If appeals fail, Pierre, 21, from Brooklyn, N.Y., and Andrews, 19, from Dallas, Tex., face hanging or the firing squad. Utah law allows those convicted to die their choice.

Prosecuting Atty. Robert Newey said he did not know how the execution date will be chosen or whether District Judge John Wahlquist will announce the date when he passes sentence Nov. 27.

The defendants were found guilty Saturday of the murders and robbery of the stereo store in which the killings took place.

Jurors heard the father of one victim describe how he, his son and three others were forced to lie on the store's basement floor, were forced to drink a caustic liquid drain cleaner and finally were each shot in the head.

LEAD YELLS—These pretty girls will lead the cheering section at Lamar Junior High School basketball games this season. They are Dana Elrod (top), middle row, from left to right, Donna West (head cheerleader), Andra Crenshaw and Terri Ayers; and, bottom row, Teresa Stephens, Roxanne Bachus and Sarah Fagin. Not pictured is the sponsor, Ruth Stovall.

CHEER FOR TRAVIS—Cheerleaders at Travis Junior High who will be leading the yells for their teams during the basketball season. From let are Rachel Coronado, Lynn Robinson, Cindy Koonsman, Vlenda Garcia, and Helen Riggins. Their sponsor is Mrs. Tommy Echols.

PART OF HUSSEIN'S PLAN

Jordan Premier Resigns

By The Associated Press

Premier Zaid Rifai of Jordan resigned today as part of King Hussein's program to reduce the influence of the West Bank Palestinians in Jordan, a government spokesman in Amman reported.

Hussein was expected to dissolve parliament within 24 hours. Palestinians from the former Jordanian territory west of the Jordan river held half the 20 posts in Rifai's cabinet and half the seats in parliament.

The king is reducing their representation because the Arab summit conference in Rabat last month recognized the Palestine Liberation Organization as the government of a future Palestinian state on the West Bank and Hussein abandoned Jordan's claim to the territory, which it lost to Israel in the 1967 war.

Across the river, Israeli authorities expelled five Arabs from the West Bank on charges of instigating the riots and demonstrations that swept the territory in the past week.

Military sources said border police took them from their homes after midnight and rushed them to the Lebanese border for expulsion.

The five included a dentist and political leader in Ramallah, a building contractor, a high school principal and two high school teachers.

It was the second such expulsion this month. Four Palestinians including the editor of a Jerusalem newspaper were expelled to Lebanon on Nov. 4.

Israeli Foreign Minister Yigal Allon said the summit meeting this weekend between President Ford and Communist party chief Leonid I. Brezhnev was one of three factors that will determine the immediate chances of peace in the Middle East. He said the other two are Brezhnev's visit in January to Egypt and Syria, and Syria's decision whether to renew the mandate of the U.N. peacekeeping force on the Golan Heights. The mandate expires Nov. 30.

Allon said Israel is in favor of the Soviet-American detente, but detente "that doesn't cover the Middle East is strategically and politically meaningless."

Price Of Beef Drops

DENVER (AP) — The average price for five cuts of beef decreased five cents per pound between October and November, the American National Cattlemen's Association reported Wednesday.

The association conducted price surveys at supermarkets in 19 cities Feb. 11, Oct. 10 and Nov. 14.

The latest average price was down five cents per pound from October and 30 cents from February.

Gordon Van Vleck, president of the Denver-based cattlemen's group, said the survey showed November prices averaged $1.33 per pound for the five cuts, compared with $1.38 in October and $1.63 in February.

Ground beef cost 81 cents per pound, down three cents in the last month; round steak was $1.39, down four cents; sirloin steak $1.68, down one cent; T-bone $1.92, down seven cents, and chuck roast 87 cents, down one cent.

New York had the highest average at $1.57 in the latest survey. Cleveland was lowest at $1.06.

Van Vleck said prices probably will remain at current levels for several weeks. He added that the low consumer prices mean financial losses for cattlemen.

Says Politics Biggest Threat To Oil Industry

LAREDO, Tex. (AP) — This country is accused by a foreign trade official from Mexico of breaking faith with his country and causing a growing deficit in its trade with the United States.

Enrique Barros, director general of the National Association for the Development of Mexican Exports, said Wednesday that the United States has not kept its promise of two years ago to reduce tariffs on imports from Mexico.

High U.S. tariffs are cramping Mexico's export potential because 65 per cent of its foreign trade is with the United States, Barros said at the closing session of a two-day seminar for U.S. and Mexican businessmen.

The seminar was sponsored by the Institute for International Trade of Texas A&I University at Laredo.

Barros said lower U.S. tariffs would be beneficial to the United States.

"If the United States lower its tariffs, we would be able to export more, which in turn would spark further development," he said.

Gift In Memory Of Daugherty

STEPHENVILLE—Sherwood and Myrtie Foster Home for Children at Stephenville has received a gift in memory of C.A. (Red) Daugherty of Fluvanna from Mr. and Mrs. Gray Parks of Snyder.

Richard M. Blythe, executive director of Foster Home, said that memorial gifts such as the one made by Mr. and Mrs. Parks are a major source of the child-care agency's support and represent an investment in life as well as a memorial tribute. Foster Home is a multi-service child-service agency.

Mr. Daugherty, a prominent farmer-rancher, died unexpectedly on Nov. 7.

Use Snyder Daily News

THESE SPECIALS

TO MAKE YOUR HOLIDAY FEASTING ENJOYABLE

Turkey Shurfresh 18-20 Lb. Grade A 49c
Butter Ball Turkey Swift 10-14 Lb. 69c
Hams Hormel Cure "81" Boneless Fully Cooked Lb. $1.89
Cream Cheese Philadelphia 8 Oz. 39c

SHOP THESE FINE DAIRY PRODUCTS

Ice Cream Bordens ½ Gal $1.09
Butter Milk Bordens ½ Gal. 59c
Whipped Cream Bordens ½ Pt. 35c
Sour Cream Bordens 8 Oz. 35c
Egg Nog Bordens 1 Qt. 79c
Half & Half Bordens 1 Pt. 35c
Butter Bordens 1 Lb. 89c

SAVE ON THESE EXTRA VALUE BUYS

Pumpkin Libbys 303 Can 25c
Milk Shurfine Tall Can ..... 4-$1.00
Cranberry Sauce Shurfine 16 Oz. 3-$1.00
Oleo Shurfresh 1 Lb. Reg. Qters 59c
Chicken Broth Swanson 14 Oz. Can 23c
Paper Towels Bounty Big Roll 55c
Tissue Charmin 4 Roll Pkg. 59c
Eggs M-M-Large 10 Oz. 73c

SHOP EARLY'S MEAT MKT. FOR QUALITY USDA HEAVY BEEF

Round Steak Lb. $1.19
Sirloin Steak Lb. $1.39
Pork Loin Roast Lb. 89c
Chuck Roast Centercuts 89c
Rump Roast Boneless Lb. $1.29
T-Bone Steak Lb. $1.49
Ground Chuck Extra Lean 99c
Arm Roast Lb. Extra Lean 99c
Roast Pike's Peak Lb. $1.19
Sirloin Tip Roast Extra Lean Lb. $1.39

Cake Mix Duncan Hines 59c
Flour Gold Medal 5 Lb. 89c
Shortening Crisco 3 Lb. $1.99
Fruit Cocktail Del Monte 39c
Crackers Premium 1 Lb. 59c
Corn Meal Aunt Jemima 5 Lb. 98c
Oil Crisco 48 Oz. Jar $2.39
Coffee Shurfine All Grinds Lb. 98c
Green Beans Del Monte 303 Can 35c
Oxydol Giant Size Ea. 99c

PRODUCE

Potatoes No. 1 10-Lb. Bag 83c
Cabbage Green, Lb. 9c
Carrots Cello, 2-Lb. 29c
Grapefruit Pink, Lb. 17c
Corn on the Cob Ears ..... 2 for 25c

Shurfresh BISCUITS 10 Ct. 10/$1.00

Reynolds Wrap Heavy Duty 37½ Sq. Ft. FOIL 55¢ Ea.

FROZEN FOODS

Donuts Morton 69c
Crinkle-Cut Potatoes 2-Lb. 69c
Waffles Aunt Jemina 49c
Cut Corn Shurfine 24-Oz. 73c
Patio Dinners Each 49c

EARLY'S AFFILIATED FOOD STORE

FOOTBALL FORECAST

GAMES	Wacil McNair (.693)	Buck Sitton (.678)	Franklin Pruitt (.729)	Milton Ham (.717)	(Guests) Wayland Holt (.670)	Consensus (.714)
SNYDER at BROWNWOOD	Snyder	Snyder	Snyder	Snyder	Snyder	Snyder (5-0)
ARKANSAS at TECH	Tech	Tech	Tech	Arkansas	Tech	Tech (4-1)
BAYLOR at SMU	Baylor	SMU	Baylor	Baylor	Baylor	Baylor (4-1)
HOUSTON at FLA. ST.	Houston	Houston	Houston	Houston	Houston	Houston (5-0)
TCU at RICE	Rice	Rice	Rice	Rice	Rice	Rice (5-0)
AIR FORCE at NOTRE DAME	Notre Dame	Notre Dame	Notre Dame	Notre Dame	Notre Dame	Notre Dame (5-0)
COLORADO at KAN. ST.	Colorado	Colorado	Colorado	Colorado	Kan. St.	Colorado (4-1)
STANFORD at CALIF.	California	Stanford	California	California	California	California (4-1)
OREGON at OREGON ST.	Oregon St.	Oregon St.	Oregon St.	Oregon St.	Oregon St.	Oregon St. (5-0)
SOUTH CAL. at UCLA	South Cal.	South Cal.	South Cal.	South Cal.	UCLA	South Ca. (4-1)
WASHINGTON at WASH. ST.	Washington	Washington	Washington	Washington	Washington	Washington (5-0)
CLEMSON at S. CAROL.	Clemson	Clemson	S. Carol.	Clemson	S. Carol.	Clemson (3-2)
DUKE at N. CAROL.	N. Carol.	N. Carol.	N. Carol.	N. Carol.	N. Carol.	N. Carol. (5-0)
KENTUCKY at TENNESSEE	Tennessee	Tennessee	Tennessee	Kentucky	Tennessee	Tennessee (4-1)
TULANE at LSU	LSU	LSU	LSU	LSU	Tulane	LSU (4-1)
MARYLAND at VIRGINIA	Maryland	Maryland	Maryland	Maryland	Maryland	Mayland (5-0)
SYRACUSE at MIAMI	Miami	Miami	Miami	Miami	Miami	Miami (5-0)
MISSISSIPPI at MISS. ST.	Miss. St.	Miss. St.	Miss. St.	Miss. St.	Miss. St.	Miss. St. (5-0)
W. VIRG. at VPI	W. Virg.	W. Virg.	W. Virg.	W. Virg.	W. Virg.	W. Virg. (5-0)
N'WESTERN at ILLINOIS	Illinois	Illinois	Illinois	Illinois	Illinois	Illinois (5-0)
INDIANA at PURDUE	Purdue	Purdue	Indiana	Purdue	Indiana	Purdue (3-2)
IOWA at MICH. ST.	Mich. St.	Mich. St.	Mich. St.	Mich. St.	Mich. St.	Mich. St. (5-0)
IOWA ST. at OKLA. ST.	Okla. St.	Okla. St.	Okla. St.	Okla. St.	Okla. St.	Okla. St. (5-0)
KANSAS at MISSOURI	Missouri	Missouri	Missouri	Missouri	Missouri	Missouri (5-0)
MICHIGAN at OHIO ST.	Ohio St.	Michigan	Michigan	Ohio St.	Ohio St.	Ohio St. (3-2)
MINNESOTA at WISCONSIN	Wisconsin	Wisconsin	Wisconsin	Wisconsin	Wisconsin	Wisconsin (5-0)
OKLAHOMA at NEBRASKA	Oklahoma	Oklahoma	Oklahoma	Oklahoma	Oklahoma	Oklahoma (5-0)
PENN. ST. at PITT.	Pitt	Penn St.	Pitt.	Pitt	Penn. St.	Pitt (3-2)
MIDLAND LEE at RIDER	Rider	Rider	M. Lee	Rider	Rider	Rider (4-1)

THE SNYDER DAILY NEWS

SECTION B, NOVEMBER 21, 1974

Dusters Host McMurry Women Tonight At WTC

The Dusters, the women's basketball team at Western Texas College, host the McMurry College varsity at 7:30 tonight in the WTC gym.

The Dusters, coached by Sid Simpson, were victorious in their first two tilts this season, and will be out to protect a perfect record.

"I don't know much about McMurry," said Simpson, "But it should be a close contest. This will be their first game."

Asked what strategy he would employ tonight, Simpson said, "All I know how to do is press and play for the fast break."

These tactics have paid off handsomely for the Dusters in their first two contests. However, they got in foul trouble in their last outing and had to change to a zone in the second half.

Simpson said he is pleased with the girls' hustle and steady improvement.

He said the same girls will start tonight's tilt. That would include Bobbie Jones, 5-11 freshman from Clint, and Theresa Beal, 5-10 freshman from Coahoma, at post; Marilyn Payton, 5-11 freshman from Lubbock, and Melisa Taylor, 5-7 freshman from Gail, at forward; and, June Sterling, 5-4 sophomore from Coahoma, at guard.

Also ready for action are Cindy Klepper of Roscoe, Dale Mitchel of Coahoma, Deanna Michulka of Crosbyton, Darilyn Stewart of Tarzan, Judy Simmons of Ackerly, Debbie Sharp of Wylie and Sandra Jimenez of Victoria.

The college girls play under rules similar to men's team. In other words, there are five starters and they play a full court.

"It's a fast-paced game, and I think the local fans would really enjoy watching them play," said Simpson.

The Dusters meet Temple Junior College Saturday in Alpine. The starting time will be announced later.

Snyder Has 3,277 Yards Offense

With 10 regular season football games behind them and high hopes for the future, the Snyder Tigers have collected 3,277 yards in total offense. Of the total, 2,771 has come about by one of the best rushing attacks in the state while passing has netted the other 506 yards.

Welton Cobb is the leading rusher with 907 yards, followed by Rickey Howell with 690 yards. Tim Flynn has netted 391 yards on 64 carries, and Win Bunch has contributed 383 paces on 57 efforts. David Mayes has 186 yards on 41 thrusts, and Larry Gee has netted 90 yards on 14 carries. Bernie Weems has 61 yards on 15 carries, Danny Brumley has 41 yards on 5 carries, Steve Gr een has 18 yards on 6 carries, and Robert Ramirez has 4 yards on 3 carries.

Bunch has completed 21 of 60 passes for 482 yards and three touchdowns. He's had 5 intercepted.

Roy Lee Carter is the leading pass receiver with 6 receptions for 129 yards. David Mayes has snared four passes for 125 yards.

Kenny Thompson has 4 receptions for 70 yards, Welton Cobb has 3 catches for 64 yards, Bernie Weems has one reception for 24 yards, Tim Flynn has caught 1 for 33, Rickey Howell 2 for 16, Kerry Fritz has caught 1 for 14, Steve Green 1 for minus 5.

Cobb, Mayes, Thompson and Fritz each have caught one touchdown pass.

Welton Cobb is the leading tackler with 154 tackles, while Roy Lee Carter is runnerup with 151. Tim Sonnier has 102, George Willis 100, Dennis Young 88, Jackie Simpson 76, Bernie Weems 65, Greg Gary 64, Mike Freeman 48 and David Mayes 43. Eighteen Tigers have less than 40 tackles each.

Dennis Young leads in interceptions with 6 for 141 yards. Bernie Weems has stolen 3 aerials for 28 yards. Kenny Thompson 1 for 15. Roy Carter 2 for 14, and Danny Brumley 1 for 0.

Tim Sonnier and Mike Freeman are leading in fumble recoveries with 2 each while Weems, Brumley, Mayes, Gary and Huddleston each have recovered one.

Tim Flynn is leading in kickoff returns with 3 for 56 yards. Larry Gee has returned 3 for 55, Welton Cobb 2 for 35, Danny Brumley 2 for 22, Kenny Thompson 1 for 11, and Robert Ramirez 1 for 10.

Welton Cobb leads in punt returns with 10 for 61 yards. Dennis Young has 4 returns for 17 paces, Thompson has 3 returns for 20 yards, and Mayes has 2 returns for 16 yards.

Bernie Weems has punted 28 times for a 36.5 average.

Dane Witherspoon has hit on 16 of 19 extra point attempts and 3 of 6 field goal attempts. Ricky Beard has hit 7 of 10 extra point attempts.

Howell is the scoring leader with 66 points, Welton Cobb has 48, Win Bunch 30, Dane Witherspoon 25, Tim Flynn 24, and Ricky Beard 7. David Mayes, Danny Brumley, and Kerry Fritz each have 6 points.

Oilers Choice Over Cowboys

NEW YORK (AP) — In Texas, where everything comes in three sizes — big, bigger and biggest — National Football League teams have filled the mold perfectly.

The Dallas Cowboys, the most consistently successful pro football franchise the past decade, have made the playoffs a record eight straight times, capturing one Super Bowl along the way. Call them the biggest winners.

Then, there's the Houston Oilers. Mark them down as the biggest losers. They won one game in 1973, one game in 1972, four in 1971 and three in 1970. The last time the Oilers posted a winning record was in 1967.

But this year, the wackiness that has been affecting sports teams from coast to coast has finally drifted down to Texas.

So, what are we driving at? Well, in roundabout way, we're making a pick that not too long ago would have gotten us branded and run out of any town south of the Oklahoma panhandle. To put it as simply as possible, this Sunday, the not-so-lowly-anymore Oilers are going to bust up the not-somighty-anymore Cowboys.

With that pick, the eyes of Texas will certainly be on this novice predictor, who is filling in for Big Ben Thomas, under the weather and under the burden of last week's 7-6 record that dropped his season mark to .690.

As we said before, after HOUSTON, 5-5, hosts DALLAS, 5-5, Sunday, Houston will become the professional football capital of Texas ... OILERS 28, COWBOYS 10.

MINNESOTA, 7-3, at LOS ANGELES, 7-3: Two NFC teams going somewhere. Both division leaders are playoff bound, but the Vikings have more experience at quarterback ... VIKINGS 17, RAMS 6.

DENVER, 4-5-1, at OAKLAND, 9-1: Since Oakland already clinched the the AFC West title, the only thing left to be decided is how much it takes to win their 10th straight game ... RAIDERS 31, BRONCOS 14.

ST. LOUIS, 8-2, AT NEW YORK GIANTS, 2-8: St. Louis leads the NFC East by one game. But now you see it, after Sunday you won't ... GIANTS 21, CARDINALS 17.

MIAMI, 8-2, at NEW YORK JETS, 3-7: Miami has always been able to take the heat a lot better than New York ... DOLPHINS 30, JETS 17.

PHILADELPHIA, 4-6, at WASHINGTON, 7-3: Redskins Coach George Allen is moaning that his Redskins are ripe for a picking by Philadelphia. Don't believe it ... REDSKINS 21, EAGLES 7.

BUFFALO, 7-3, at CLEVELAND, 3-7: The Bills, looking for an AFC wild card berth, are one game ahead of the pack. The Browns are at the bottom of the pack. And with good reason ... BILLS 35, BROWNS 20.

KANSAS CITY, 4-6, at CINCINNATI, 6-4: Kansas City looked impressive Monday night on television, but not this Sunday ...BENGALS 31, CHIEFS 3.

NEW ENGLAND, 6-4, at BALTIMORE, 2-8: All Jim Plunkett needs to bolster his sagging confidence is to look at Baltimore's sagging secondary ... PATRIOTS 28, COLTS 24.

SAN DIEGO, 3-7, at GREEN BAY, 5-5: Packer quarterback John Hadl played 11 years at San Diego so he surely knows where the weaknesses were ... PACKERS 17, CHARGERS 14.

CHICAGO, 3-7, at DETROIT, 5-5: The Lions are roaring again, while the Bears have been hibernating, not scoring a touchdown in 19 quarters ... LIONS 23, BEARS 7.

ATLANTA, 2-8, SAN FRANCISCO, 3-7: Two have nots here. This Sunday, the 49ers will have more nots ... FALCONS 21, 49ers 20.

PITTSBURGH, 7-2-1, NEW ORLEANS, 4-6: If quarterback Terry Hanratty starts, the Steelers will win. If quarterback Joe Gilliam starts, the Steelers will win. If quarterback Terry Bradshaw starts, the Steelers will win. If Howard Cosell open his mouth, the Steelers will win ... STEELERS 27, SAINTS 13.

The 1975 U.S. Open golf tournament is scheduled for the Medinah Country Club in Medinah, Ill. The 1976 event is set for the Atlanta A. C. in Duluth, Ga., and the 1976 test at Southern Hills, Tulsa, Okla.

Coaches Speak To Kiwanians

Sid Simpson, athletic director and coach of the women's basketball team at Western Texas College, and Mike Mitchell, coach of the men's team, both were guest speakers at the regular luncheon meeting of the Noon Kiwanis Club, held Wednesday at the American Restaurant.

Simpson said the women's basketball program is a new program.

Contrary to what some believe, this program was not started due to the pressure of Title 9, said Simpson, but rather resulted from a survey which indicated the students at WTC preferred women's basketball to swimming, gymnastics, or volleyball.

"We have a surprisingly good group of girls," said Simpson. He pointed out the Dusters, the women's team at WTC, play under rules similar to men's basketball with a full court and five starters. He urged everyone to attend the Duster's clash with McMurry's varsity tonight (Thursday) at the WTC gym.

Simpson said most of his girls come from West Texas and that West Texas has the best women's basketball in the country. He gave a brief report on each girl on the team.

Coach Mitchell said he had some "good news and some bad news."

The good news is that coaches in the Western Junior College Athletic Conference have chosen the Westerners as pre-season favorites to win the conference championship. The bad news, he said, is that the more he sees of the other teams in the conference that he's not sure WTC can win it.

"I remain hopeful however," Mitchell stated. He added that it should be an exciting conference race. Mitchell also gave a brief report on each player on the roster.

The meeting was presided over by Dr. James Tully, president, who introduced several new members who were inducted into the club at Lamesa Nov. 11 by the Kiwanis Governor. They are Bill Baldwin, Ron Lambright, Mike McBride, Charles Riley, Jerry Row, Leslie Williamson and Glen Polk.

Cooperation Is Asked Of Parents

School officials have requested the cooperation of parents in controlling the conduct of students at the basketball games in the Scurry County Coliseum.

Elementary students will not be admitted to the games unless they are accompanied by an adult. It is also hoped that the adult, parent or friend, will see that the children minimize their movements in the seating area.

It is also recommended that secondary students be interested enough in the basketball game so that excess movement or misbehavior will not be cause for embarrassment in being reprimanded by coliseum and or school officials.

The coliseum foyer should not be used as a scuffling arena nor as an extra basketball court nor race track. Basketball fans pay their admission to see basketball games and constant passing by disinterested students is a distraction to the fans, it was emphasized.

Coach Mike Simpson of St. Cloud State says he tries to be honest with his football players by setting realistic goals.

Tigers, Lions Ready For Playoff Clash

The first Snyder High School football team to see action in a Bi-District playoff game in 11 years will tangle with the Brownwood Lions at 8 o'clock Friday night in Shotwell Stadium in Abilene.

It should be an exciting, close contest. Both teams are 9-1 for the season and team statistics are about equal. The Lions have scored 279 points while holding foes to 54 while the Tigers have tallied 230 points while yielding 73.

The Lions have an edge in passing, but the Tigers have the better running attack.

"I expect them to try to establish a ground game first. If that fails, they'll probably start throwing," said Tiger Coach Maurice (Mo) Hodges. He said he feels the Lions will try to exploit their running game as well as their passing attack.

Hodges said that he feels Brownwood's strongest point is their defense, which has yielded on the average less than six points a game. The Lions have five shutouts.

"It will be tough to move the ball on them, but I think we can do it," Hodges added.

He said he was mostly concerned about some bruises that several of the Tigers have sustained in the past weeks. Right now, the only doubtful participant is Richard Huddleston, 180-pound junior offensive and defensive reserve tackle.

"David Mayes also is a question mark," said Hodges. The 180-pound senior is not expected to start at his regular halfback position on offense. If he sees action, it will be as a defensive cornerback. Mayes sustained a bruised elbow against Sweetwater. He saw action on defense only against Brownfield. He has not had any contact work this week.

Tim Sonnier also is nursing some bruises, but he worked out Tuesday and Wednesday and is expected to be ready for the big game. He is a 210-pound senior tackle.

Veteran coach Gordon Wood of Brownwood was out of his office when this reporter tried to contact him earlier in the week, but the line coach Kenneth West said the Friday clash should be a good one.

"Snyder has a real fine team, and we consider it an honor to play them," West declared, adding, "We hope we can make it a close game."

West said he would feel better about the game if the Lion running backs were a little heavier.

Both teams' only losses were to Class AAAA teams. Abilene Cooper shut out the Lions, 14-0 in the first game of the season while the Tigers lost, 19-12, the following week to Midland Lee. There have been no common opponents.

Both teams use a Winged-T attack. Defensively, the Lions employ what their coaches call a "43 defense." Snyder's basic defensive alignment is the "Oklahoma 5."

Brownwood's offense is built around end sweeps, passing and trap plays. Their backs lead the blocking on the sweeps.

Guiding the Lion attack is quarterback Sam Harrell, a 156-pound senior, who has completed 55 of 109 passes, including 14 for touchdowns. Sam is the son of Jake Harrell, who formerly coached in Snyder before moving to Brownwood about three years ago.

At fullback will be Scotty Ratliff, 152-pound senior, who has gained 583 yards on 121 carries. Pete Hicks, a 165-pound senior, will be at tailback. He's gained 261 yards on 74 carries. At wingback will be Ricky Holmes, a 145-pound senior, who has netted 209 yards on 32 carries.

Favorite targets of Harrell's aerials are Brad Bowen, 185-pound junior strong end, who has snared 19 aerials for 249 yards and five touchdowns, and reserve end Johnny Skeen, a 200-pound senior, who has caught 18 passes for 268 yards and three touchdowns.

The Tigers can counter with one of the best running attacks in West Texas. At the helm will be Win Bunch, 160-pound senior, who is a double threat. He has netted 383 yards on 57 carries and completed 21 of 60 passes for 482 yards and three touchdowns. Welton Cobb, 195-pound senior, will start at tailback. He's gained 907 yards on 128 carries and scored eight touchdowns. At fullback, will be Rickey Howell, 160-pound senior, who has netted 690 yards on 149 thrusts and scored 11 touchdowns. At halfback will be Bernie Weems, who has gained 63 yards on 15 carries.

Tim Flynn, 160-pound senior, who has netted 390 yards on 66 carries and scored four touchdowns, also is available for tailback duty. He and Cobb make a great 1-2 punch. Both are quick. Cobb has the size to run over tacklers. Flynn also is hard to bring down, but he's more of broken field runner in the style of former Texas great Jack Crain.

The Tiger offensive line has done a great job of blocking this year. It includes Kenny Thompson, 140-pound junior, at swing man; Bobbie Wall, 170-pound senior, at quick tackle; Roger Williams, 165-pound senior, at quick guard; Felton Stephens, 190-pound senior, at center; David Mariar, 175-pound senior, at strong guard; Charles Hammond, 190-pound junior, at strong tackle; and, Roy Lee Carter, 175-pound senior, at strong end.

The Tiger defense will include Mike Freeman, 180-pound junior, at left end; Tim Sonnier, 210-pound senior, at left tackle; Greg Gary, 215-pound senior, at right tackle; Jackie Simpson, 170-pound senior, at right end; George Willis, 170-pound senior, at middle guard; Carter at left linebacker, Cobb at right linebacker, Weems at rover, Mayes or Pat Dryden, 140-pound junior, at cornerback; Danny Brumley, 160-pound senior, at halfback; and, Dennis Young, 160-pound senior, at safety.

Several other lads will be ready for action, including ends Dane Witherspoon, Billy Allbritton, Orlando Vargas, Kerry Fritz, and Paul Solis, tackles Scott Walton, and Alfonso Rodriguez, guard Jerry Derrick, fullbacks Ricky Beard and Larry Gee, tailback Robert Ramirez and quarterback Steve Green.

In addition to Dryden and Beard, six other lads off the junior varsity will be available for duty. They are swing man Scott Clark, guards James Smylie and Dusty Land, centers G.G. Miller and David Kruger, tailback Bobby Thompson and quarterback David Rice.

Everything points to an exciting contest. Brownwood is ranked third in the state in the AP poll while the Tigers are ranked sixth.

Probable starters:

SNYDER

Offense: Swing man--Kenny Thompson, 140, jr.; quick tackle--Bobbie Wall, 170, sr.; quick guard--Roger Williams, 165, sr.; center Felton Stephens, 190, sr.; strong guard--David Marlar, 175, sr.; storng tackle--Charles Hammond, 190, jr.; strong end--Roy Lee Carter, 175.; quarterback--Win Bunch, 160, sr.; fullback--Rickey Howell, 160, sr.; halfback--Bernie Weems, 160, sr.; and, tailback--Welton Cobb, 195, sr.

Defense: left end---Mike Freeman, 180, jr.; left tackle--Tim Sonnier, 210, sr.; right tackle--Greg Gary, 215, sr.; right end--Jackie Simpson, 170, sr.; middle guard--George Willis, 170, sr.; left linebacker--Carter; right linebacker Cobb; rover--Weems; cornerback--David Mayes, 180, sr.; or Pat Dryden, 140, jr.; halfback--Danny Brumley, 160, sr.; and, safety--Dennis Young, 160, sr.

BROWNWOOD

Offense: Strong ends--Brad Bowen, 185, jr.; strong tackle--Jess Gilbreath, 195, sr.; strong guard--Harold Barnes, 187, jr.; center--Jeff Lemons, 164, sr.; or Ione Hobbs, 179 sr.; quick guard--Terry George, 162, jr.; quick tackle Larry Carlisle, 165, sr.; quick end--Kyle Peters, 163, sr.; quarterback--Sammy Harrell, 156, sr.; tailback--Pete Hicks, 165, sr.; fullback--Scotty Ratliff, 152, sr.; and, wingback--Ricky Holmes, 145, sr.

Defense: Ends--Colt Carlisle, 156, sr.; and Johnny Skeen, 200, sr.; tackles--Hobbs and Gilbreath; guards--Tony Jones, 195, sr. and Jerry Loyd, 175, sr.; linebackers--Bowen and Rodney Roby, 180, sr.; halfbacks--Hicks and Frank Bunnell, 145, sr.; and, safety--Rick Barron, 164, soph.

Past games:

SNY		OPP
21	Monahans	6
12	Midland Lee	19
25	Big Spring	6
27	Andrews	14
20	Lamesa	0
14	Estacado	6
16	Lake View	0
30	Dunbar	7
41	Sweetwater	12
24	Brownfield	3
230		73
BRW		OPP
0	Cooper	14
42	Kerrville	7
33	Cleburne	0
6	Ft. Worth SW	0
17	Iowa Park	0
34	Weatherford	7
37	Burkburnett	12
40	Vernon	0
35	Stephenville	0
35	Graham	14
279		54

WFL Playoffs Begin Tonight

By HOWARD SINER
AP Sports Writer

The debt-riddled World Football League, vowing that team members will get some of the gate receipts to make up for back pay, begins its three-part playoffs tonight amid lingering bitterness.

The Philadelphia Bell, 9-11, faces the Florida Blazers, 14-6, at Orlando, Fla., in a nationally televised game. And the Hawaiians, 9-11, play the Southern California Sun, 13-7, at Anaheim, Calif.

Use Snyder Daily News Classified Ads--Call 573-5486.

Tiger Cagers Host Bobcats

Operating without the services of five lads who still are competing in football, the Snyder High School varsity basketball team opens the 1974-75 season tonight against the visiting San Angelo Bobcats--a team that bested them three times last season. Tipoff is on tap for 8 o'clock in the Scurry County Coliseum following the JV tilt at 6:15 p.m.

The Tigers have 10 returning lettermen off a team last year that showed more improvement than any other team Coach Bob Moore has had. Four starters return off that unit but two of them are football players.

Coach Moore said probable starters tonight will be Larry Johns, 6-3½ senior, and Randy Gressett, 6-3 junior, at post with Chester Cobb, 6-2 junior, and Sid Perry, 6-0 senior at wing and Robert Alderete, 5-9 senior at guard. Ready to substitute at either wing or guard in Snyder's double post attack will be Kelly Ragland, 5-10 junior, while Johnnie Eicke, 6-1 junior, is the first substitute at post.

Moore said he plans to use a man to man defense mostly, although the Tiger will run the zone and press some.

San Angelo opened the season Tuesday night with a 92-72 triumph over Del Rio. The Bobcats have two starters returning off a fine team of last season. All three of their wins over the Tigers last season were close ones.

Other Tigers ready to answer Coach Moore's call are Joey Arnold, 6-2 junior post; Roy Gill, 5-10 junior guard; and, Earnest Brandon, 5-10 junior wingman.

The only lads the Tigers lost off last season's team are guards Tim Jones and Willie Tippens. However, Welton Cobb, Roy Lee Carter, Greg Gary, Danny Brumley and Kenny Wayne Thompson still are playing football. Another football player, Greg Gafford, still is recovering from an ankle injury but could develop into a starter later in the season.

Five of the following six boys will start for Coach Ken Plumlee's JV squad tonight: Arnold, Van Johnson, Roy Gill, Brandon, Joel McCommon and Randy Riggs.

The Tigers will be at Odessa High Saturday night.

The Soviet Union is located on the continents of Europe and Asia.

PUBLIC NOTICE

EACH SUNDAY AT 11:00 A.M.

THE COLONIAL HILL BAPTIST CHURCH WILL TELEVISE IT'S SUNDAY MORNING WORSHIP SERVICE

THE COLONIAL HILL BAPTIST CHURCH

37th ST. AT EL PASO

Sliced Bacon 95¢ —Lb.
Slab. Rindless. Tasty Treat! Fries Crisp and Delicious!

Smoked Picnics 59¢ Whole —Lb.
6 to 8-Lbs. Water Added. Pork Shoulder. Flavorful!

Pork Loin Chops 95¢ —Lb.
Assorted, Family Pack. Favorite for Flavor!

Sirloin Steak $1.49 —Lb.
USDA Choice Grade Heavy Beef. Perfect for Grilling!

Standing Rib Roast $1.09 —Lb.
USDA CHOICE
Large End. USDA Choice Grade Heavy Beef
(Standing Rib Roast Small End —Lb. $1.29)

Tom Turkeys Young. Over 18-Lbs. USDA Insp. Grade 'A'—Lb. 45¢

Hen Turkeys Young. Over 10-Lbs. USDA Insp. Grade 'A' —Lb. 49¢

Self-Basting Safeway. Young Turkeys. Under 16-Lbs. USDA Grade 'A' —Lb. 69¢

Finest Quality!
Wieners Safeway. Tender! 12-oz. Pkg. 59¢
Sausage Eckrich. Smoked —Lb. $1.39
Sausage Pork Link. Safeway 1-Lb. Pkg. 79¢

SAFEWAY
Top Sirloin Steak Boneless. USDA Choice Grade Heavy Beef Loin —Lb. $1.98
Premium Ground Beef Fresh! Flavorful! —Lb. 98¢

Guaranteed to Please!
T-Bone Steak or ★Top Loin Steak. USDA Choice Grade Heavy Beef —Lb. $1.88
New York Steak Boneless. USDA Choice Grade Heavy Beef Loin —Lb. $2.49
Beef Short Ribs USDA Choice Grade Heavy Beef Plate —Lb. 49¢
Boneless Roast ★Bottom Round ★Heel of Round. USDA Choice Heavy Beef—Lb. $1.49

Safeway Meat Values!
Sliced Picnics Smoked. ★Half or ★Whole. Water Added —Lb. 67¢
Smoked Hams Shank Portion. Water Added —Lb. 89¢
Smoked Hams ★Whole ★Shank Half or ★Butt Half. Water Added —Lb. $1.05
Ham Roast Center Cut. Smoked. Water Added —Lb. $1.39
Boneless Ham Safeway Smoked ★Halves or ★Nuggets. Water Added —Lb. $2.19
Canned Hams Safeway. Fully Cooked! 5-Lb. Can $7.59
Cure 81 Hams Hormel Boneless ★Half or ★Whole —Lb. $2.25

For Variety and Quality Meats . . . Always Shop Safeway!
Fresh Fryers USDA Insp. Grade 'A' Whole —Lb. 43¢
Fryer Parts ★Split Breasts With Ribs ★Thighs ★Drumsticks. From USDA Insp. Grade 'A' Fryers —Lb. 85¢
Fresh Oysters Pacific Coast 8-oz. Tin $1.19
Fresh Oysters Gulf Coast 10-oz. Jar $1.25
Chipped Meats Safeway. Thin-Sliced 3-oz. Pkg. 43¢
Sliced Bologna Safeway. Large Size ★Regular or ★Thick 1-Lb. Pkg. 95¢
Beef Wieners Safeway. Skinless 1-Lb. Pkg. 89¢
Beef for Stew Pre-Diced. Boneless —Lb. $1.09
Safeway Bacon No. 1 Quality! 1-Lb. Pkg. $1.09
Armour Bacon Armour's Star MicroCure 1-Lb. Pkg. $1.29
Smorgas Pac Eckrich. Regular 1-Lb. Pkg. $1.39

SAFEWAY HAS THE LOW EVERYDAY PRICES & SPECIALS

SAVE
Large 'A' Eggs
Breakfast Gems Grade 'A'! *Safeway Special!*
—Dozen 59¢
(Limit 2 with $7.50 or more purchase excluding cigarettes. Additional items at regular price.)

SAVE
Fruit Cocktail
Town House. Delicious! *Safeway Special!*
17-oz. Can 35¢

SAVE
Wolf Chili
Plain. Heat & Serve! *Safeway Special!*
15-oz. Can 58¢

SAVE
Biscuits
Mrs. Wright's. Canned *Safeway Special!*
10-Ct. Can 10¢

SAVE
Cake Mixes
Duncan Hines. Layer Cake *Safeway Special!*
18.5-oz. Box 58¢

The perfect answer... SAFEWAY GIFT ORDERS
GIFT ORDER 10.00

we welcome FOOD STAMP SHOPPERS

Holiday Check List!
★Stuffing Mix ★Fresh Fruits
★Salad Fixings ★Fruit Cakes
★Fresh Spices ★Canned Pumpkin
★Spiced Fruits ★Pie Makings
★Pickles & Relishes ★Fancy Napkins
★Salad Dressing ★Extra Fresh Milk
★Holiday Beverages ★Holiday Appetizers
★Extra Fresh Bread ★Special Desserts
★Toothpicks ★Holiday Candies

Safeway Money-Saving Low Prices!
Polaroid Film 108 Color Film *Safeway Special!* —Each $3.89
Tomato Soup Town House. Zesty Flavor! *Safeway Big Buy!* 10.75-oz. Can 15¢
Saltine Crackers Melrose. Soda Crackers *Safeway Big Buy!* 16-oz. Box 41¢
Liquid Bleach White Magic. Disinfects! *Safeway Big Buy!* ½-Gal Plastic 39¢
Parade Detergent For All Your Wash! *Safeway Big Buy!* 49-oz. Box 94¢
Old Pal Dog Food Economical! *Safeway Big Buy!* 15-oz. Can 11¢

Safeway Everyday Low Prices!
Cream Cheese Lucerne. For No Cook Icings! 3-oz. Pkg. 17¢
Green Olives Empress Queen. Thrown 10-oz. Jar 83¢
Stuffed Olives Empress Manzanilla. Thrown 5-oz. Jar 69¢
Sweet Gherkins Town House. Pickles 12-oz. Jar 68¢
Marshmallows Fluf Puff. Good With Yams! 10-oz. Pkg. 37¢
Mayonnaise nu made. Creamy Smooth! 32-oz. Jar $1.34
Stuffing Mix Mrs. Wright's 7.5-oz. Pkg. 39¢
Poultry Seasoning Crown Colony 1-oz. Can 43¢
Pumpkin Pie Spice Crown Colony 1.5-oz. Can 59¢
Karo Syrup Red Label. For Cooking & Baking! 16-oz. Bottle 52¢
Pie Shells Dutch Ann. 9-Inch. Frozen 2-Ct. Pkg. 41¢
Eagle Brand Milk Condensed 14-oz. Can 47¢

Shop and Save With These Values!
Enriched Flour Oven Joy. All Purpose 5-Lb. Bag 66¢
Apple Sauce Highway. Good Any Meal! 16-oz. Can 29¢
Bartlett Pears Halves. Town House 16-oz. Can 47¢
Canned Milk Lucerne. Evaporated 13-oz. Can 25¢

Save on Your Favorite Size!
Cascade For Dishwashers! *Safeway Special!*
★20-oz. Box 52¢ You Save 4¢
★35-oz. Box 85¢ You Save 10¢
★50-oz. Box $1.16 You Save 14¢

Frozen Food Favorites!
Pumpkin Pie Bel-air. *Safeway Special!* —24-oz. Pkg. 49¢
Cool Whip Birds Eye. Dessert Topping! *Safeway Special!* 4.5-oz. Ctn. 38¢
Cooked Shrimp Trophy Brand. Quick & Easy! —8-oz. Pkg. 99¢
Sweet Potatoes Candied. Mrs. Paul's 12-oz. Pkg. 59¢
Broccoli Spears Bel-air. Tender! 10-oz. Pkg. 42¢
Bel-air Waffles Toast & Serve! 5-oz. Pkg. 15¢

Safeway Special!
Lucerne Ice Cream Extra Rich! Extra Smooth! Assorted Flavors!
Gallon Carton 99¢

Garden Fresh Fruits and Vegetables!
Oranges California Navel. Sweet & Juicy! —Lb. 25¢
Crisp Celery Adds Flavor to Salads! —Each 16¢
Golden Bananas Golden Ripe! Lunchbox Treat! 2 Lbs. 25¢
White Potatoes US No. 1. All Purpose! 10 Lb. Bag 99¢
Delicious Apples ★Red or ★Golden. Extra Fancy! —Lb. 29¢
Tangerines Easy to Peel! —Lb. 29¢
Bulk Nuts ★Pecans ★Brazils ★Almonds ★Walnuts ★Filberts —Lb. 89¢
Large Prunes Town House 1-Lb. Pkg. 71¢
Fresh Yams Nutritious! For Baking! —Lb. 25¢
Firelogs Safeway Artificial Multi-Flame —Each 89¢
Yellow Onions Mild Flavor! All Purpose! —Lb. 17¢
Bell Peppers Green. For Salads! —Each 12¢
Green Onions Fresh. New Crop! —Bunch 17¢
Cucumbers Low in Calories! —Each 12¢
Cauliflower Snow Ball Variety —Each 69¢

For Holiday Baking!
Raisins Seedless. Town House 15-oz. Pkg. 79¢
Mincemeat Borden's Condensed 9-oz. Pkg. 79¢
Cranberries Fresh. Tangy! 1-Lb. Cello 39¢

Bakery Treats!
Rye Bread Regular. Skylark *Special!* —16-oz. Loaf 35¢
English Muffins Mrs. Wright's 12-oz. Pkg. 42¢
Burger Buns Mrs. Wright's 8-Ct. Pkg. 37¢

Dairy-Deli Values!
Cottage Cheese Lucerne. *Safeway Special!* —12-oz. Ctn. 39¢
Cole Slaw Lucerne. Ready to Serve! 14-oz. Ctn. 59¢
Corn Tortillas Lucerne 12-Count 7-oz. Pkg. 23¢

Prices Effective Thurs., Fri. & Sat., November 21, 22 & 23, in Snyder
Sales in Retail Quantities Only!
Sun. 9:00—7:00 Mon.-Sat. 8:00—8:00

SAFEWAY
©Copyright 1960, Safeway Stores, Incorporated.

AT JFK GRAVE—Members of the Kennedy family kneel in prayer at the grave of the late President John F. Kennedy in nearby Arlington National Cemetery Wednesday. The family stopped by the grave following a mass at the grave of Kennedy's brother, Sen. Robert F. Kennedy who is buried a short distance away. Wednesday was the 49th anniversary of Robert's birth and Friday will be the 11th anniversary of John's assassination. Robert's wife, Ethel, is third from left. Standing at far right are Mrs. Joan Kennedy, wife of Sen. Edward Kennedy, D-Mass., and her son, Edward Jr. who lost a leg to bone cancer.

TABC Head Humphreys Quits Under Pressure

By LEE JONES
Associated Press Writer

AUSTIN, Tex. (AP) — Dallas banker R. L. Thornton Jr. has won his six-months-long fight to remove former state police intelligence chief C. N. Humphreys Jr. as administrator of the Texas Alcoholic Beverage Commission.

Humphreys, 51, retired Wednesday, effective Dec. 1, after commissioner Joe Burkett of Kerrville joined Thornton's request for his resignation.

Commission chairman Tom Gordon of Abilene said Humphreys had been doing a good job but was undermined by bad publicity from Thornton's attacks. He said Humphreys had been offered a lower echelon position in the ABC but turned it down.

Thornton, who contends Humphreys was incompetent, had moved at virtually every commission meeting since May to fire Humphreys but never got a second for his motion.

He made his motion again behind closed doors Tuesday. It never came to a vote. Burkett cashed in a long-standing promise by Humphreys to quit if Burkett ever asked him to.

Kenneth Cook, Humphreys' top assistant, will be acting administrator but earlier had announced plans to retire in about a month.

Humphreys was director of the Texas Department of Public Safety's intelligence section when he was hired in 1968 to clean up the scandal-rocked agency, then called the Texas Liquor Control Board.

The ABC operates with about 600 people, mainly field enforcement officers and liquor tax collectors, and has a $7 million annual budget. Gordon said it collects $3 million a week in taxes.

Burkett told reporters that Humphreys had done only a "fair job" as administrator.

"Honest, yes, but as an administrator, he lacked a whole lot of being the administrator for this job," Burkett said.

"In my judgement, our situation as an agency for the last 12 months has been deteriorating—morale, efficiency, the works. I personally concluded that some change had to be made for the good of the agency," he added.

Gordon said the widespread news coverage since May of Thornton's attacks on Humphreys at commission meetings and elsewhere "has been detrimental to this agency and certainly has not inured to Mr. Humphreys' benefit. His effectiveness has been nullified because of it."

Humphreys revealed his resignation at the start of his scheduled testimony before the House Liquor Regulation Subcommittee.

"I was shocked, and the committee was shocked at what transpired because throughout the testimony there has been no criticism of the administration of the Alcoholic Beverage Commission. In fact, we have heard nothing but praises," said Rep. Frank Lombardino, D-San Antonio, the subcommittee chairman.

Humphreys told reporters that Burkett reminded him that "if I ever felt you needed to resign or retire, you said all I have to do is ask you. Now I'm asking."

Earlier, Gordon was asked by a committee member if he thought Humphreys was performing adequately.

"I think Mr. Humphreys is doing a good job," he said.

Gordon told the committee there is nobody coming up within the ABC organization to take over the administrator's job on a permanent basis, and the commission would have to go outside the agency's ranks to find the right man.

Thornton has roasted him at commission meetings for being insufficiently prepared to answer questions about agency operations.

Earlier this year, at the ABC's request, Atty. Gen. John Hill's staff investigated allegations that field inspectors in Dallas had submitted fraudulent travel expense accounts.

But Hill reported there were in provable cases of misconduct.

Thornton also criticized Humphreys for submitting to the governor and the legislature a proposed budget that includes a pay raise for himself. Humphreys said the raise was in line with those sought by other agencies and had the approval of Burkett.

Cook was questioned by the House subcommittee about changes he would make in the ABC.

"Several. I'm from the old school, and I believe personally in people working from 8 to 5."

He explained that he had told Humphreys of "flagrant abuse ... late to work early to leave" on the part of ABC employes.

LeMaistre Won't Reveal Reason For Firing Spurr

AUSTIN, Tex. (AP) — University of Texas System Chancellor Charles LeMaistre has told the school's General Faculty he does not intend to make public the reasons he had for firing University President Stephen Spurr.

LeMaistre said he is refusing to disclose the reasons he had for firing Spurr last September because he has been advised by his legal counsel not to give them.

Under federal case law, an administrator can sue a board of regents which details reasons for his dismissal that reflect on his professional reputation. But no suit can be maintained when the ouster is made without explanation.

LeMaistre appeared before the General Faculty Wednesday and read an 18-page statement in which he defended his actions amidst some sporadic boos and polite applause from the nearly 800 persons who attended the meeting.

LeMaistre then left the meeting shortly before the faculty members voiced their support of a September resolution calling for the chancellor's resignation. The members also approved overwhelmingly a resolution Wednesday saying they would refuse to recognize any successor to Spurr not approved by a faculty-student advisory committee.

Before leaving, LeMaistre answered 18 written questions dealing with Spurr's dismissal and demanding the reasons for LeMaistre's action.

One question, submitted by student body vice president Bill Parrish, asked: "Were there conditions existing on the UT-Austin campus which were of significant detriment to require the immediate resignation or dismissal of the president? If so what were these conditions?"

"I have an answer to that," the chancellor said, "But I have been advised by counsel not to give it."

In support of the resolution approved Wednesday, physics and education professor David Gavenda said the faculty should not yield to a president not accepted by the faculty "in those academic areas where the authority clearly lies with the General Faculty."

Professor Gavenda added: "There is no reason why we should accept as the presiding officer at General Faculty meetings an 'agent' of the chancellor, to use his (LeMaistre's) terminology. As a deliberative body we can select our own presiding officer."

Gavenda said also that the General faculty should have an executive officer of its own choice sign the letters of appointment to standing committees.

LeMaistre appeared unruffled although he occasionally misread his prepared text. He pushed his glasses back on the top of his nose from time to time as he spoke in a low, deliberate voice.

At one time, when he was booed, LeMaistre stopped and told his audience: "I'll pause and let you get it out of your system."

The only loud reaction by the audience was prolonged applause for Gavenda's argument and for some of the critical questions read to LeMaistre.

LeMaistre criticized professors who have left the campus because of policy disagreements. "I, for one, have heard enough about the academic stars who have left this campus in times of controversy and I believe it is high time that we acknowledge our debt to those who persevere."

This was an apparent reference to the dozens of professors, many of world rank, who left the school within two years of the dismissal in 1971 of Arts and Sciences Dean John Silbur, now president of Boston University.

LeMaistre gave a different view of who owns the university than that expressed in a question by four members of the faculty.

LeMaistre said, "In turning to concern for the overall governance of the University of Texas, we must be ever mindful that it belongs to the people of Texas and cannot be possessed by the administration, the faculty or the students."

Professors Neill Megaw, James L. Kinneavy, Lawrence C. Shepley and Irwin Spear said, "Our view of this university—at the risk of some oversimplification—is that it belongs to its students, past, present and future, as a gift and also as a long-term investment on the part of the taxpaying citizens of this state."

On the question of recruitment of minority students, LeMaistre said. "I fully support minority recruitment ... We have not achieved what I consider an acceptable goal."

Some reports have indicated one of the reasons Spurr was fired was his support of minority recruitment.

LeMaistre also said he favors giving faculty a voice in regent deliberations but that the presidents of the system's universities twice have voted against it. "I abided by the presidents' wishes," he said.

Budget Deficit Raised

WASHINGTON (AP) — The Ford administration has raised its estimate of the budget deficit for the current fiscal year and labeled chronic federal deficits second only to inflation as a public menace.

Even with revenue from the proposed 5 per cent income tax surcharge and reduced federal spending during fiscal 1975, "The budget will still be in deficit by some $8 billion to $10 billion for this year," Treasury Secretary William E. Simon said Wednesday.

Previously, the Ford administration estimated publicly that the 1975 deficit would be $6 billion, if Congress approved its proposed spending cuts.

Without these cuts, administration sources say, the 1975 deficit now could soar to $13 billion, up from a 1974 deficit of $3.4 billion.

The budget outlook has been clouded by rampant inflation, which forces costs up, and recession, which reduces federal tax revenues. Ford conceded last week the administration would be unable to realize its goal of a balanced budget in 1976.

"If we can keep the deficit within a reasonable range in fiscal 1975, we can then move toward balance in later years," Simon said.

Simon's comments were addressed to a group of women representing organizations the administration wants to get involved in its WIN (Whip Inflation Now) program.

WTC Drama Group Kept Busy At New Mexico U.

(EDITOR'S NOTE—Charles Holland and a group of his drama students at Western Texas College have returned from the Southwest Theatre Conference at the University of New Mexico. Donna Mraz, one of the students, has compiled some of her impressions in the following article.)

For five days, six WTC drama students were welcomed onto the University of New Mexico campus in Albuquerque along with many other participants in the Southwest Theatre Conference. We saw plays, attended workshops and meetings, listened to the words of those who have "made it" in the business, and gathered ideas and opinions from others who have intense interest in the theatre.

William Tuttle, the make-up expert, was one artist at the conference. His name may not sound familiar, but everyone has seen his work at one time or another. He's the one who makes monkeys out of men for the "Planet of the Apes" television series. He even demonstrated how he does it: appliances are glued on to build up the nose and chin, then make up blends the edges. The application isn't a simple process. Mr. Tuttle usually starts work at 4 a.m. and allows about three hours for each character.

Mr. Tuttle demonstrated his patience at the conference. Every sixth or seventh slide in his carousel projector jammed, but the man who has worked on the faces of Paul Newman and Sophia Loren (imagine!) never lost his cool.

We saw a mime group tell stories using nothing but the expressions on their faces and the movement of their bodies. Their control was amazing—a slump of the shoulders would indicate total dejection or a tilt of the head happiness. This was another art form that was exciting and new and obviously a result of much training.

We heard John Houseman, a celebrated actor and director, say that freshman have no place on the stage, but that they should be limited to lab productions. If questioned, he would probably have felt that 18-year-olds shouldn't compete in NIRA rodeos or first-year journalists shouldn't be allowed to publish stories. Well, right or wrong, it was another opinion. The opinion is valid to him, but surprising to a group of students from junior colleges where there would be no productions without freshmen.

The improvisation workshop was headed by Gary Parker, a man who is bored by conventional acting – the processes of learning a part and producing a play. To him, creativity is spontaneous. He "acts" best when he is reacting on the spur of the moment. His method of theatre can involve any number of people. It is totally flexible and the individual can create his own plot, lines and characterization.

The trip to Albuquerque had its drawbacks. These included a grueling eight-hour trip with seven people and their luggage packed into one station wagon and no electric blankets to sleep under (it was cold up there!). But it was an opportunity to learn, to be around pros and distinguished educators who have made the theatre their life, and to see other students who want to devote their lives to the art.

WTC's drama department could have a tendency to become isolated out here in West Texas were it not for conferences such as this one, and the department's desire to expose students to the opinions and ideas of others in the business.—Donna Mraz.

Bus Strike Reduces Sales

HOUSTON (AP) — A two-week long strike by city bus drivers has caused a 50 per cent reduction in sales and may lead to layoffs, according to a spokesman for six downtown merchants.

Bill Curtis, a real estate broker, told the City Council he was making the statement to them Wednesday because he felt councilmen "were not fully informed as to the effect of the bus strike."

A number of downtown retail store managers last week reported the strike had cut business 50 to 80 per cent in some Main Street stores.

Curtis told the council "most merchants have already had to reduce their part-time help, and, if conditions do not improve, they will have to take more drastic action."

No negotiations currently are under way between the city bus company and the striking drivers, who walked out Nov. 5 in a dispute over a new wage agreement.

Anything Goes At Flea Marts

Career Corner

by Joyce Lain Kennedy

what job would you like to see explored in this column?

Dear Joyce: I went to my first flea market sale last week and I would like to do some selling myself. It seemed to me that the people were having a good time as well as doing business, and my social life isn't very interesting. What advice can you give me on getting started? – S.R., Rockville, Md.

Charlotte Harmon, author of a new 22-page booklet, "How To Make Money Selling At Flea Markets And Antique Fairs," says anything goes, but that some items are hotter than others. In addition to a listing of the currently most salable items she discusses where to find out about the shows, how to price and set up displays. The booklet's available for $2 from the publisher, Pilot Books, 347 Fifth Avenue, New York, N.Y. 10016. I asked an associate, who's into the craft and flea market scene, to evaluate this booklet and she replied, "Good! Newsy, clear and informative."

* * *

Dear Joyce: My husband is a plumber and getting out of the Navy. He and my father-in-law are going to start a plumbing business. They have suggested that I open a bath boutique in connection with their plumbing business. Where can I find out about opening such a shop? – T.J., San Diego, Calif.

You can visit bath boutiques in other cities asking owners for advice. The national trade show (where suppliers display their wares) will be held May 18-21 in New York City next year. For such a specialized business consider hiring a professional bath boutique consultant to help you set up; the consultant's fee could be more than coveted by savings from mistakes he/she prevents you from making. For referrals to consultants, or information about the trade show, write to: Donald H. Roberts, Executive Director, National Bath, Bed and Linen Association, 435 Fifth Avenue, New York, N.Y. 10016.

* * *

Dear Joyce: I live in a large apartment complex with many retired and working people who may not want to spend an hour or more preparing their evening meal. It occurs to me that I could use my cooking ability to prepare take-out meals that residents could eat in their apartments. I'm not sure how to go about it and would appreciate any suggestions. – W.C., Kansas City, Mo.

Line up customers by placing inexpensively mimeographed advertising flyers under apartment doors requesting interested parties to call you for more details. Unless you get at least 15 affirmative replies, I'd drop the idea. If it looks like a winner, figure out your menus – perhaps only main course, salad, bread/butter and dessert. Select tasty but lower cost meals, such as spaghetti and meat balls, chili, meat loaf, chicken, stew, and so forth. Give a free sample meal. Distribute a menu of the week's meals each Monday, with your phone number and ask that customers notify you before noon if desiring that day's meal. Check local ordinances governing catering.

* * *

PLANNING A SMALL SERVICE BUSINESS? If you're thinking about a small repair business, travel service, beauty shop or other service-type enterprise, you'll benefit from the 22-page "Business Plan For Small Service Firms." This Small Business Administration publication shows you how to make intelligent plans and how not to overlook important details. For a copy, send 20 cents in stamps and a gummed, return mailing label to Joyce Lain Kennedy at this newspaper. Allow several weeks for delivery.

((c) 1974, McNaught Syndicate, Inc. All rights reserved.)

Note Returned To Gravitt Kin

DALLAS (AP) — The suicide note of the late T. O. Gravitt, who headed Southwestern Bell Telephone Co. operations in Texas, is being returned to the Gravitt family after being certified as authentic by the Dallas County medical examiner's office.

The note forms the basis of a $26 million libel and slander suit filed against Southwestern Bell.

"The note was authentic, and we've certified it. This really just confirms our original ruling of suicide," said Dr. Vincent DiMaio, associate medical examiner who handled the Gravitt investigation.

DiMaio said the note is the property of the family and is being returned to them.

Meanwhile Wednesday, Southwestern Bell confirmed that two of its employes discovered Gravitt's handwritten note at his posh Dallas home. Gravitt died Oct. 17 of carbon monoxide poisining.

The telephone company contended, however, that its employes turned the note immediately over to the Gravitt family and felt "any use of it was a decision for the family to make."

The family turned the note over to their attorney, who turned it over to DiMaio for certification.

Gravitt's suicide note forms paints a picture of high-level corporate-political entanglement at Bell. The note is the basis of the suit filed by Gravitt's family and former Bell executive James Ashley.

Gravitt, 51, headed Bell's Texas operation at the time of his suicide, which came amidst a sweeping internal investigation by the telephone company.

Southwestern Bell has since said that Gravitt was implicated in the internal audit, although Gravitt's suicide note denies any wrongdoing.

The suit against Bell claims Gravitt was hounded to his death by the investigation into alleged improper activities.

The suicide note attacks several high Bell officials and describes how they allegedly sought to influence politicans to obtain rate increases. It also contends the telephone company juggled its books to prove the need for higher rates to city councils.

Familiar Face, New office!

Bill Early
4402 College
573-2902

Farmers Insurance Group

BELTONE
Service Center

9am - 2 pm.
Scurry County
Coliseum, Snyder
Sat., Nov. 23

Ralph Henderson

All hearing aid users are invited to come in for free service.

- Free Consultation
- Electronic Hearing Test
- Free Service On All Makes
- Cleaning, Testing & Adjustment

Service Center to be held in Snyder the fourth Saturday of each month.

Beltone THE BETTER WAY TO BETTER HEARING HEARING AID SERVICE
673-5109
Across from the First Baptist Church
ABILENE, TEXAS

SPECIAL!
Two Eggs Served With Bacon or Sausage and Coffee Only $1.25

SPECIAL!
Fish - All You Can Eat, Served with French Fries, Cole Slaw, Coffee or Tea. $1.75

BEACON LODGE
E. Hwy. at Traffic Circle

HEATER WON'T LIGHT CALL BOB WHITE
573-9933
WHITE'S HEATING & AIR COND SERVICE
quality service at economical prices
$8.50 min. call
573-2346 after hours

PIGGLY WIGGLY

PIGGLY WIGGLY

Prices good thru Nov. 24, 1974. We reserve the right to limit quantities. None sold to dealers.

We Redeem FEDERAL FOOD COUPONS

We Welcome Federal Food Stamp Customers

USDA Grade A 18-Lbs. And Up, Yearling
Turkeys Lb. **43¢**

Honeysuckle, 10-16 Lb. Avg.
Self Basting Turkeys Lb. **65¢**

USDA Grade A
Turkey Breast Lb. **$1.19**

Honeysuckle All white Meat
Turkey Roast 1 Lb. 12 Oz. Lb. **$3.11**

USDA Grade A Armour Star, 16-20 Lb.
Self Basting Turkey Lb. **59¢**

USDA Grade A White and Dark Meat
Honeysuckle Turkey Roast 2½-Lb. **$3.75**

USDA Grade A Honeysuckle, 18-20 Lb. Avg.
Self Basting Turkeys Lb. **65¢**

USDA Grade A 20-Lbs. and Up Swift Turkeys
Butterballs Lb. **65¢**

USDA Grade A 16-Lbs. and Down, Yearling
Turkeys Lb. **49¢**

Plantation Beauty
Turkeys Lb. **58¢**

USDA Choice 4th thru 7th Rib Oven Ready
Rib Roast Lb. **$1.29**

Baby Beef
Short Ribs Lb. **49¢**

Farmer Jones
Franks 12-oz. Pkg. **69¢**

USDA Grade A
Baking Hens Lb. **59¢**

Farmer Jones (2 Lb. Bag 2.09)
Roll Sausage 1 Lb. Bag **$1.05**

USDA Choice Chuck
Boneless Roast Lb. **$1.29**

USDA Choice Top or Bottom Boneless
Round Roast Lb. **$1.79**

USDA Choice Eye of
Round Roast Lb. **$2.09**

USDA Choice Bone In
Rump Roast Lb. **$1.29**

USDA Choice
Sirloin Tip Roast Lb. **$1.98**

USDA Choice
Sirloin Steak Lb. **$1.49**

USDA Good Light Baby Beef
Round Steak Lb. **$1.09**

USDA Good Light Baby Beef
Rump Roast Lb. **98¢**

Kraft Philadelphia
Cream Cheese 8-oz. Pkg. **49¢**

Piggly Wiggly Sliced
American Cheese 12-oz. Pkg. **93¢**

Aluminum Standard
Reynold's Foil 25-Ft. Roll **29¢**

Delicious
Libby's Pumpkin 4 16-oz. Cans **$1**

Pillsbury's BEST XXXX FLOUR *idea recipes inside!!!*

Piggly Wiggly, All Varieties
Cake Mix 18½-oz. Box **49¢**

Regularly 79c, Pieces or Halves
Azar Pecans Pkg. **69¢**

Dr. Pepper
32 Oz. Btl.
6 Bt. Carton
$1.59

Holiday Values! "Mix Or Match"

Piggly Wiggly
Cranberry Sauce 16-oz. Cans

Kraft's
Marshmallow Creme 7-oz. Jars

Calirose
Mandarin Oranges 11-oz. Cans

3 For **$1**

Joan Of Arc, Cream Or Whole Kernel
Golden Corn 4 17-oz. Cans **$1**

Jack O Lantern Or Sugary Sam
Canned Yams 30-oz. Can **49¢**

Enriched Pillsbury
Flour 5-Lb. Bag **69¢**
Limit 1 with $7.50 or more purchase excluding beer, wine, cigarettes.

PIGGLY WIGGLY — VALUABLE COUPON
Save 34¢
With this coupon and $7.50 or more purchase at Piggly Wiggly when you buy one (1) All-Grinds
Folger's Coffee Lb. Can **89¢**
Offer good thru Nov. 23, 1974. Without coupon $1.23 00058
PIGGLY WIGGLY

Piggly Wiggly Daytime
Disposable Diapers 30-Ct. Box **$1.79**

Type 108
Polaroid Color Film Each **$4.49**

C-126-20 Or C-135-20,
Kodak Print Color Film Each **$1.39**

One Size Fits All, Miracle Fit
Elite Pantyhose Pair **89¢** Pkg.

36 Tablets In 18 Foil Packs
Alka-Seltzer **89¢**

Kraft's Miniature
Marsh Mallows 3 10½-oz. Bags **$1**

22.01 NOV'71 Form 15

FESTIVAL OF THANKSGIVING VALUES

S&H GREEN STAMPS

We Give S&H Green Stamps DOUBLE SATURDAY

USDA Good Light Baby Beef **Sirloin Steak** $1.09 Lb.

Ocean Spray **Fresh Cranberries** Lb. 49¢

California Sweet **Red Emperor Grapes** Lb. 49¢

Best for Baking **Rome Apples** Lb. 45¢

Texas Sweet **Juice Oranges** 5-Lb. Bag 79¢

Great for Ambrosia **Juicy Sweet Tangerines** Lb. 39¢

Exotic **Fresh Pineapple** Lb. 69¢

Texas Ruby Red **Grapefruit** Lb. 25¢

Holiday Favorite with Ham East Texas **Yams** 15¢ Lb.

Piggly Wiggly Now Waging Own 'WIN'

Effective immediately all Piggly Wiggly supermarkets in Texas, New Mexico and Oklahoma operated by Shop Rite Foods, Inc. will begin waging their WIN, "Whip Inflation Now'" campaign to hold down prices for the benefit of the consumer.

Major complaints from consumers in regard to food prices have been that many times the prices on items throughout the supermarkets will be changed and raised several times before the consumer has a chance to make the initial purchase.

Under the WIN program being put into effect by Piggly Wiggly, once a price is marked on an item and placed on the shelves for sale, it will not be raised in price. The only time a price change will take place on a shelf stocked item will be if the price goes lower than originally marked.

This program being introduced to the food consumer is in conjunction with the WIN campaign urged by President Ford in an effort to halt the climbing inflation of food prices.

Piggly Wiggly will continue to offer a series of weekly specials as they have in the past. Under the WIN program, sale prices will remain in effect during the course of the sale week. Once the sale has lapsed, the price of the item will return to the regular retail prices as listed before the sale began.

Crisp Fresh Romaine **Lettuce** 49¢ Ea.

Fancy Large Size In Shell **Nuts** 98¢ Lb.

Crisp Green California Pascal **Celery** 33¢ Lb.

Washington State Jumbo Extra-Fancy Golden Delicious **Apples** 3 Lb. $1.00

Navel **Oranges** 3 Lb. $1.00

Fresh **Crunchy Radishes** 2 Pkg. 29¢

Fresh **Nutritious Carrots** Each 29¢

Serve with Cheese Sauce **Flavorful Cauliflower** Lb. 59¢

Mild Long Shank **Green Onions** 2 Bu. 35¢

Aunt Jemima Frozen Blueberry **Waffles** 10-oz. Pkg. 65¢

Sara Lee Frozen Family Size **Pound Cake** 16½-oz. Pkg. $1.15

Ole South Frozen Blackberry **Cobbler** 32-oz. Pkg. $1.87

Welch's **Grape Juice** 6-oz. Can 39¢

Piggly Wiggly Frozen on the Cob **Corn** 8-Ear Pkg. 79¢

Piggly Wiggly Frozen **Blackeye Peas** 20-oz. Pkg. 81¢

Frozen Morton Parkerhouse **Rolls** 24-oz. Pkg. 53¢

Piggly Wiggly **Cinnamon Rolls** 3 8-Ct. Cans $1

Gandy's **Cottage Cheese** 12-oz. Ctn. 45¢

Piggly Wiggly, Reg. Quarters **Fresh Margarine** Lb. Pkg. 49¢

Piggly Wiggly Or Farmer Jones **Fresh Butter** Lb. Pkg. 89¢

Baker's, Angel Flake **Coconut** 14-oz. Pkg. $1.23

Baker's, Chocolate Flavored **Chips** 12-oz. Pkg. 89¢

Dromendary, Pitted **Dates** 8-oz. Pkg. 51¢

Piggly Wiggly, Cranberry Juice **Cocktail** Qt. Btl. 67¢

Shady Lane, Salad **Cherries** 10-oz. Jar 53¢

Pepperidge Farm, **Stuffing Mix** 8-oz. Bag 41¢

Blackburn's, **White Syrup** Qt. Btl. 75¢

Lipton's, Onion **Soup Mix** 2-Pak Box 55¢

Piggly Wiggly All Flavors **Ice Cream** ½-Gal. Ctn. 89¢

Piggly Wiggly Buttermilk **Texas Style Biscuits** 4 10-Ct. Cans $1

Piggly Wiggly, Fancy Cut, Spears **Asparagus** 16-oz. Can 65¢

Piggly Wiggly **Sweet Peas** 16-oz. Can 29¢

Carnation, Evaporated **Milk** 2 13½-oz. Cans 53¢

Early California Select Whole **Ripe Olives** 15-oz. Can 61¢

Dixie, 9-inch, **Paper Plates** 100-Ct. Pkg. 89¢

Del Monte **Pineapple** 15¼-oz. Can 47¢

Reynolds For Turkeys Brown N **Bags** 2-Ct. Pkg. 65¢

Zee, Paper **Napkins** 160-Ct. Pkg. 49¢

Piggly Wiggly Whipped **Topping** 10-oz. Ctn. 39¢

Gandy's **Egg Nog** Qt. Ctn. 79¢

Trophy, Rio, or Mountain Fresh **Frozen Strawberries** 4 10-oz. Ctns. $1

Dish Detergent **Liquid Joy** 32-oz. Btl. 89¢

Harvest Pride **Fruit Cakes** 1½ Lb. Cello Pkg. Ea. $1.49

Mrs. Smith's Frozen **Pumpkin Pie** 26-oz. Pkg. 89¢

Mrs. Smith's 10 inch **Frozen Pie Shells** 2-Pak 89¢

PIGGLY WIGGLY

DIAL 573-5486

TO PLACE YOUR

CLASSIFIED ADS

MEDDERS TELL STORY

From Rags To Riches And Back On Credit

EDITOR'S NOTE - Margaret and Ernest Medders never dreamed they'd be rich, until people began offering them credit against an inherited fortune. Some $3 million later, the merry-go-round stopped. Today, wiser but not happier, the Medders live quietly, and hope a movie may be made to tell their story.

By BILL SIMMONS
Associated Press Writer

MEMPHIS, Tenn. (AP) — Margaret Medders and her husband found Camelot. On credit, and lost it again.

During six years, sometimes heavenly, sometimes hectic, they blew $3 million of other people's money.

They thought they were the heirs, or might be the heirs, to a contested Texas oil fortune. On the basis of that they found people offering to loan them money. Credit exploded on their poor world.

They sent their children to exclusive schools, bought two homes. One a farm and the other in the city. They hobnobbed with dignitaries and dined once at Lyndon Johnson's White House. They even flew home to Texas on Air Force One.

Then suddenly Camelot crashed. Creditors came by the legion.

An Indiana order of nuns, which had loaned $1.94 million to the Medders, got nothing in return. Other creditors settled for 12½ cents on the dollar.

To Margaret, those six years were "the prosperous years" and the "merry-go-round." Today, the Medders pronounce themselves wiser, but not happier.

"We was just ignorant," sighed Margaret. "We just didn't know how to live rich."

She was once so destitute that she put her children in an orphanage; she worked 16-hour shifts as a nurse in Memphis to try to make ends meet. Ernest, who didn't get past the third grade, was knocking down $65 a week as a mechanic's helper.

The Medders say they were guileless innocents who believed people who told them that wealth was on the way.

Then when the money played out, they feared they would be forced back into their old way of life.

But they have avoided poverty. They lease a four-bedroom brick and frame two-story house in a Memphis residential area.

While Margaret stipulates, "We don't own any property except our personal belongings and the car," they admit to having money, in some amount, somewhere.

Their car is a new Cadillac. A cook prepares meals. A maid comes in twice a week.

"We're not destitute," Margaret concedes.

When their spending spree began in 1961, they did not shun publicity. When bankruptcy struck in 1967, they attempted a sort of self-imposed obscurity.

Now the Medders are emerging, accepting interviews with newsmen, writing a book, and talking about a movie script.

It all began when a Medders relative saw newspaper advertisement in Tuscaloosa, Ala., seeking the whereabouts of heirs of Ruben Medders. The relative contacted Ernest.

Ruben Medders was the brother-in-law of William Pelham Humphries, who apparently was granted a league of land by the Mexican state of Coahuila and by Texas in 1835. Disputed records and court decisions suggest that Humphries sold the land in 1836.

All of this was of little consequence until one cold January day in 1901, when Capt. Anthony F. Lucas' discovery well blew in, starting the legendary Spindletop oil boom.

Texas oil production in 1900 was about 836,000 barrels. By the end of Spindletop's first year, production reached 4,393,658 barrels and in 1902 Spindletop alone yielded 17,421,000. Sulphur deposits plus the millions of barrels of oil have produced fortunes estimated in the billions of dollars in the intervening years.

Since Spindletop, descendants of William Pelham Humphries have wondered whether their ancestor sold that land legally. If he did not, the Humphries heirs, including those on Ruben Medders' side of the family, would be rightful heirs to the fortunes others have collected from the oil field.

Hundreds have filed suit. None has won.

Ernest Medders, in response to the newspaper advertisement from Tuscaloosa, went to Centerville, Ala., for a meeting of about 200 persons with similar names — Medders, Meaders, Meadors, Meadows, etc.

The story was that the rightful heirs would be due $6 billion, mostly from oil companies.

"I didn't believe it," Margaret said.

"I didn't believe it — until I heard those lawyers," Ernest told her. He became a believer. Margaret began to wonder. The Medders produced birth certificates to prove their lineage from Ruben Medders, Ernest's great-uncle. They contributed small sums of money to finance the litigation against the oil companies.

W.T. Weir, a Mississippi attorney, took their case. He died a couple of years ago at the age of 93. In his later years, Spindletop and its ownership were his preoccupation. He filed suit for the Medders in Beaumont, Tex., in 1961.

The Medders, who, as Margaret put it, "hadn't been able to borrow a dime," began to learn that not only money talks, but the promise of money talks.

Eugene Riggs, Mrs. Medders' son by a previous marriage, was admitted to Subiaco Academy, a Roman Catholic school near Paris, Ark., after a nurse who worked with Mrs. Medders at St. Joseph's Hospital wrote to the school in his behalf. The letter said the Medders were unable to pay. Later, another son was admitted to the school.

Officials at the academy heard stories about the inheritance, but dismissed them as impossible.

But in a 1967 report to friends of the academy, Abbot Michael Lensing, who headed the academy, said, "We were eventually told the claims of the Medders to a part of this fortune were recognized and that the court had set a date when some of the accumulated royalties would be distributed."

So the academy loaned the Medders $20,000 to move from Memphis to Muenster, Tex. — to live in a better climate for Ernest's health, the couple said. He's 64; she's 56.

Later, the money was repaid to the academy.

Once in Muenster, they wanted to buy 185 acres of land. It cost $60,000 over four years. The Poor Sisters of St. Francis Seraph Inc., of Mishawaka, Ind., put up the money.

The Medders built a 20-room house, dubbing it Colonial Acres, and the nuns footed the bill.

Ernest made out a will. It said that in his lifetime he intended to give $10 million to the order, and, if he failed to do so, the sum should be given to the order from proceeds available at his death.

After the bubble burst, a spokesman for the order said it was their belief the Medders had acted in good faith. Over the years and to this day, the order declines to make any other comment about what happened.

The litigation to gain the fortune — and loans, even from hard-nosed businessmen to an expanding Medders operation — continued.

Eventually, the Medders acquired about 1,400 acres, including some with 18 pumping oil wells. Ernest bought and bred prime Angus cattle. He bought and bred prize-winning Appaloosa horses. He oversaw installation of an irrigation system and supervised construction of a huge show barn, 240 feet by 100 feet, including a kitchen, office, restrooms and a movable floor.

It was in keeping with the house, which had three dens, a swimming pool, a circular driveway and the finest furnishings money could buy.

"I was surprised when people offered us money," Margaret says today. "I brought the children up believing you can have whatever you want, but you have to work to get it."

There were 10 children, including four she had by a previous marriage and two of his by an earlier marriage.

"We never dreamed or never thought that we'd ever have any money," she said. "Then, when we was told, again and again ... and there was the desire, of course, to have it ... I believed ... everybody probably wants to believe somebody will have a fortune for them.

"But when people give the money, that's proof that they believe it. It helped make us believe."

The Beaumont court denied the claim by descendants of Pelham Humphries. The decision was appealed. The Texas Court of Civil Appeals ruled against the suit. Another appeal.

Finally, On Oct. 11, 1965, the U.S. Supreme Court dismissed the suit. Weir began exploring other avenues of recovery. The Medders continued to spend.

She had a $60,000 ring. She ordered an $80,000 mink coat. She wore a spectacular necklace. The tab ran into the thousands each month.

Relatives who had not received a penny from the lawsuit began to wonder where Margaret and Ernest were getting the money.

One filed suit, fearing that the Medders had obtained the Spindletop fortune and were spending it, ignoring fellow heirs. The suit asked a declaration on the source of the Medders' money.

Ernest stood up in court and said it was all credit. His income: Social Security checks which were insufficient to pay even the utility bills at Colonial Acres.

Within weeks, 200 creditors had filed suit against the Medders. The referee in bankruptcy ordered an auction. Cars, trucks, farm equipment, livestock, land; houses, oil wells went under the gavel.

But Texas law preserves a person's "homestead," and "carriage" from bankruptcy and the Medders found a legal defense in this for retention of a Cadillac, 185 acres and the 20-room house.

They finally sold Colonial Acres which they couldn't afford to run. Nobody would say how much they got. Margaret was hospitalized briefly for depression and since has gained a hundred pounds and developed an ulcer. One child had a nervous breakdown.

Margaret stands only 5-foot-2 but weighs 225. Ernest is a robust-looking 6-footer, but he has circulation problems.

She has surrendered the dream. "Any fortune I'm going to have," she says, "I'm going to have to earn."

He still harbors hope, remembers wistfully, and feels a little cheated.

"You was more relaxed then, I think," Margaret says solemnly.

"I was," he agrees.

Man Arrested In Kidnaping

SAN ANTONIO, Tex. (AP) — Argio Cooney Martin, 44, was arrested here Wednesday by federal agents on a Phoenix, Ariz., warrant charging him with kidnaping a Prescott couple.

FBI special agent in charge Clark Anderson said Martin was picked up at a San Antonio motel.

The Arizona warrant charged Martin with the kidnaping of Friedy Beebe Dotson and his wife in Prescott Oct. 9. The warrant also mentioned James Martin Mize as Martin's accomplice.

Martin and Mize were identified as escapees from the Oklahoma State Penitentiary. Mize is already under custody.

Martin was taken before U.S. Magistrate John P. Giles and his bond was set at $200,000. He was then remanded to the custody of a U.S. marshal.

In World War I the Russians mobilized 12 million men and 9,150,000 were casualties, including 1,700,000 killed.

Use Snyder Daily News Classified Ads—Call 573-5486.

NACHLINGER PEST CONTROL SERVICE Call Joe Alexander 573-5446.

6 YARD DUMP truck and front end loader on small tractor. Haul dirt, sand, and gravel for yards, driveways, or whatever the need. Plow yards and clean up. Free estimates by the load or job. Remove trees. Don McAnelly. Phone 573-3136.

Steam Carpet Cleaning. Junior Rios Carpet Service. 3000 Ave. J. Phone 573-5732.

We have reopened our upholstery shop, call us if you need any work done before the holidays. Pioneer Furniture 2310 College Ave. Phone 573-9834.

WILL LAY ALL TYPES FLOOR COVERING, CABINET TOPS AND CERAMIC TILE. Call Tom Pearson 573-8353 or 573-3934.

J'S ROOFING
FREE ESTIMATE
CALL: 573-6983
or 573-3957.

PART TIME MAJOR APPLIANCE REPAIR
Specializing in Whirlpool and Sears. Call anytime at 573-8122.

ELECTROUX
Sales Service
Supplies
Don Adams 2163 1st
Phone 573-3747

NEW KIRBYS
REPOSSESSED & USED KIRBYS
Service & Repair of all other vacuum cleaners.
T. T. WITHERS
573-2502

FOREIGN & DOMESTIC CAR REPAIR
Reasonable rates. All work guaranteed. 3 ways to charge-Bank-Americard, Master Charge & Texaco credit card.
CLAIREMONT ROAD & 84 BYPASS
573-9159

SPECIAL NOTICES A-2

HUNTING—Deer, quail and turkey. Phone 915 728 3522, Colorado City.

HUNTING—Deer Turkey Quail $25.00 per gun per day. See Dean Oliver, Mahon Rd., Loraine, Texas.

SNYDER COIN CLUB will meet Thursday November 21, 8:00 p.m. at the West Texas State Bank. Everyone welcome. Door prizes.

I will not be responsible for any depts other than my own. 11-20-74.
Daniel Kilcrease

CARD OF THANKS A-3

Sincere thanks to our many friends for cards and flowers during the loss of my brother.
Jack and Rosie Contella

LOST AND FOUND A-4

TWO 500 lb. Polled Hereford bulls strayed from Union. Call Lindy Clark 573-5594.

LOST. Brittany female pup. 4 mo. old. White with orange markings. Lost Nov. 7. Please call 573-0413.

PERSONAL A-5

Ages 12 to 20. Do you have a drinking or drug problem in your family? If so and you need or want help call us the Alteens 573-9774 or 573-8180 night or day!

IF YOU drink, that's your problem, if you want to stop, that's our problem. Alcholics Anonymous. 573-5390 or 573-5117.

VEHICLES B

For all of your light, med, & H.D. truck & trailer & truck & trailer related equip, truck salvage, IH Trucks New trailers Used Floats, oil field, loboys, cattle, grain, van & other trailers. Winch, gravel, grain & other trucks. We have 55 trucks & 40 trailers or more in inventory. Try us you'll like the money you save. Toll Free 1-800-792-2942 Johnston Truck Cross Plains.

ATTENTION! 1974 Honda 360 with acccessories, just like new, perfect Christmas gift. Call 573-7124 after 6:00 p.m.

MUST SELL 74 Honda 450, good condition, low mileage. Call after 6:00 573-2793.

TRUCKS—TRAILERS—ECT. We always have new & Used 2 & 3 axle 25 to 50 ton Loboys, floats, Winch trucks, Truck Tractors etc. $200,000. trailer inventory & $440,000. Truck Inventory. Toll Free 1-800-792-2942 Johnston Truck at Cross Plains.

64 CHEVROLET Pickup—V-8, air conditioned, $500. 2200 44th. 573-8126.

FOR SALE 1961 Falcon four door station wagon, six cylinder, $385.00 See at 3110 Ave. U.

FOR SALE: 1958 Chevrolet half-ton pickup. One 289 Ford engine. One automatic transmission and radiator for 56 Ford. One radiator for 60 Chevrolet. 863-2438.

BUSINESS SERVICES D

M & G Roofing Contractors compositions, cedar shingles and shakes. All repairs 573-7407 or 573-5655 after 5 p.m.

CLASSIFIED ADVERTISING RATES & SCHEDULES
15 WORDS MINIMUM

1 day per word	7c
2 days per word	13c
3 days per word	17c
4 days per word	20c
5 days per word	22c
6th day	24c
Legals, per word	7c
Card of thanks, per word	7c

Each additional day 3c per word.

These rates for consecutive insertions only. All ads are cash unless customer has an established account with The Snyder Daily News. No refund will be made on ad after appearing in paper. The Publisher is not responsible for copy omissions, typographical errors or any unintentional error that may occur further than to correct it in the next issue after it is brought to his attention.

ERRORS
The Daily News can not be responsible for more than one incorrect insertion. Claims cannot be considered unless made within three days from date of publication. No allowance can be made when errors do not materially affect the value of the advertisement. All out of town orders must be accompanied by cash, check or money order. Deadline 4:30 p.m. Monday through Friday, prior to day of publication. Deadline Sunday 4:30 p.m. Friday.

MERCHANDISE K

SELLING A few unfinished plaster statues and pictures I've overstocked on. Also have finished ones. 3305 40th, on caliche road to water tower.

FLOWER & GARDEN CENTER—Mexico Pottery-Arizona Cypress-Chinese Holly-Red Yucca-Japanese Yew-Pyracantha-Cannas-Rubber Plant. 1800 17th.

KEEP CARPETS beautiful despite footsteps of a busy family. Buy Blue Lustre. Rent electric shampooer $2 Clark Lumber.

VACUUM CLEANER Supplies. All makes serviced. Snyder's Vacuum Cleaner headquarters. Allen Sewing Machine Center.

For "A job well done feeling" clean carpets with Blue Lustre. Rent electric shampooer $2.00 Roe's Furniture — Appliance.

HAMMOND PIPER Organ. Call 573-3465.

For sale: Portable dishwasher $40.00 Ziz Zag Sewing machine $75.00 call 573-8353 or 573-3934.

CLEANEST 1967 Glastron in West Texas, 17½ Tri-hull, 100 hp Evinrude, heavy trailer, used little, $2295.00. 573-3607 or 573-2631. Ask for Ken.

BEDROOM SUIT—king size bed, mattress, triple dresser, night stand. Refrigerator, frostless, almost new. 573-9647.

FIREWOOD $40.00 cord, delivered. Phone 573-5919.

PAPERSHELL PECANS—573-2748.

DOGS-PETS, ETC. K-3

MERRITT'S POODLE Parlor. Complete grooming. 2000 KSNY Drive. 573-2722.

GARAGE SALES K-5

BACK PORCH SALE
FOUR FAMILIES
FRIDAY, SATURDAY AND SUNDAY
Everything must Go! Prices marked down.
1711 Ave. T.

Garage Sale
119 Browning
Ladies large sizes, waffle iron, Show & Tell, children's clothing.

BACK YARD SALE
1601 Ave. E.
Friday & Saturday
Clothes, dishes, and misc.

Inside Sale
Friday & Saturday
Washing machine and lots of other items. Come C
601 25th St.

Garage Sale
2801 28th
Small kiln, cord organ, professional type bumper pool table. Lots of misc. items.
Starts 1:00 Friday
& continues all day Sat.

MOVING—OVERSEAS
Refrigerator, cook stove, deep freeze, two full beds and set of twin beds, lots more. 2 year old Curtis Mathis TV, beautiful Early American maple cabinet, priced a bargain.
Friday & Saturday
2108 42nd.

GARAGE SALE
2911 Ave J
Friday only
8:30-3:00
Bedspreads and dishes and misc.

Four Family Garage Sale
Kitchen ware, household goods, bottles, and misc.
3206 Hill Ave.
9:00 a.m. Fri.
and Sat.

Garage Sale
805 27th
Thurs.—Mon.

ANTIQUES FOR SALE
the loveliest all over hand carved desk (one of a kind) $1050.00. Large hand carved Monk's bench $650.00. Old brass ships' lantern and other unusual pieces of brass and copper. Tiny Jenny Lind Trunk, refinished and lined with black velvet. 573-3288.

MOVING
Lots of odds and ends. Clothes, dishes, some furniture.
Thurs. 12
Fri. 12
Sat. all day
213 33rd.

CHURCH RUMMAGE SALE
25th at Ave. O
Friday, 9:00 a.m. till
Lots of good clothes, TV, wigs, shoes, misc.

"Trash and Treasure"
St John's Episcopal Church Women Parish Hall 2214 42nd Street, Garage Sale, baked goods, Christmas novelities, old and new-
Friday & Saturday Nov. 22 & 23rd. 8:00-4:00.

WANTED TO BUY K-14

Wanted: Antiques, will buy cut glass, art glass, china, porcelain, and other antique items. 573-5602 or 573-3573.

RENTALS L-1

TWO ROOM and three room furnished apartments. Also two bedroom apartments with or without T.V. L.A. McClanahan. 573-3566.

FOR RENT: Three bedroom, two bath, furnished mobile home. Call 573-9001.

PONDEROSA MOTEL
Low Weekly Rates
Individual Heat Cable TV
Lamesa Hwy.
573-9188.

COLONIAL APARTMENTS
2604 25th St. No. 1
1 Bedroom Apartments
-carpet
-total electric
-furnished or unfurnished
-refrigerated air
-cable TV

FURNISHED
APARTMENTS & ROOMS
Special Weekly Rates
Bills Paid—Come Look
Tel-Ray—T.V. Available
SKYLINE MOTEL
Lamesa Hwy 573-9226

ENGLAND APARTMENTS
1500 27th
1 and 2 bedrooms
unfurnished or furnished
Bills paid
Cable TV
For Appointment Call
573-2252 or 573-6150

MOBILE HOMES L-9

LOT FOR rent for mobile home on O'Neil St. Call 863-2214.

73 MODEL HOME—completely furnished has washer, dryer, and dishwasher, carpeted throughout. 573-7815.

REAL ESTATE M

4 BEDROOM home for sale. Carpet, paneling, 1½ baths, water well. 573-2244.

BUYING? OR SELLING
2410 28th St. 2 BR large lot.
3 BR on 42nd St. $7,000 equity.
Mobile home lots all utilities.
Nice lake cabins bargain prices.
320 acres ranch land Reagan County.
170 acres east $250 per acre.
200 acres east of Colorado City $250 per acre.
4.5 acres, close house & out buildings $25,000.
20 acres 3 water wells house & barn good fences.
A going business with good located lot.
Commercial lots nice location.
BEAVERS REAL ESTATE
2425 College Ave.
Phone 573-9472
Virginia Eime 573-3713

611 East Highway
JACK & JACK REALTY
573-3452

HIGHLAND DRIVE...Nice 2 bedr...Paneled den...Bar...carpet...Fenced yard.
36th PLACE...Owner moved-anxious to sell. large 2 bedr. with garage. Good equity buy.
41st STREET...Total Electric...3 bedr. with garage ...drapes and carpet...Very neat...close to schools.
JACKSBORO STREET...3 bedr. 1½ baths...All brick...fireplace...ref. air...$24,000.
EAST 35th STREET...In excellent condition...3 bedr. 1 and ¾ baths...new shag carpet...central heat & ref. air.
WEST 38th STREET... bedr. 2 bath...carpet...dining area...buy equity and assume established loan.

Weekends and Nights Call:
Elizabeth Potts 573-2404
Dolores Jones 573-3452

EAST SCHOOL DISTRICT..2 bedroom, den, FHA appraised...built in stove, dish washer...$450.00 down payment.
SOUTHWEST..3601 Irving St..3 bedroom, 2 bath, carpet, refrig. air..immediate occupancy.
SOUTHWEST..3 bedroom, 2 bath, carpet..extra nice..on Highland Drive..$17,500.00.
SOUTHWEST..equity buy..$1500.00..3 bedroom, 1½ baths..fine location at 3010 38th Street.
EAST..3 bedrooms, 2 bath, refirg. air..carpet..corner lot..reduced to $16,500.00.
NORTHEAST OUTSIDE CITY LIMITS..extra nice brick..3 bedrooms, 2 baths..5½ acres..priced to sell.

STEVENSON REAL ESTATE
South Side of Square
Business Phone 573-5612
Nights & weekends—573-5612

Lamesa Hiway-Owner moved-3 bdrm, with ½ acre, has good water, all carpeted, good buy.

West-All carpeted, three bdrms, two full baths, $ 1500 down and assume equity.

West-Two bdrms, den fully paneled, equity buy, Total price $14,000.

North-Three bdrms on Three lots out of city Equity buy pmts only $37.00 month.

MERLE NEWTON REALTY
3311 College Ave. Office 573-6928
Merle Galyean Home 573-6928
Raborn Galyean Home 573-6928

7¾ per cent Interest
We can change a lot of ideas about "Mortgage Loans" because we planned ahead. We can take care of your needs with some "7¾ percent Interest." Call for Details!!!
"Brand New" ready for occupancy. It's pretty! Three bedrooms, 2 baths, all brick, double garage. Electric kitchen, beautiful carpet, fenced yard.
"Choice Floor Plan," brand new and "Beautiful" three bedrooms, 2 baths. All built-ins. Kitchen on front. Woodburning fireplace, cathedral ceiling. Beautiful carpet and light fixtures. Ref-air, central heat, fenced yard!!
BROWNING REALTY
1906 26th Street
Office 573-6306 Home 573-3158

1. NEW LISTING 1550 ac. well improved 5 bed room 3½ bath improved grasses. EXCELLENT QUAIL DEER TURKEY hunting. Several tanks, one small lake all metal pens and working chutes. PRICED TO SELL.
2. SW SNYDER 3 bedroom Colonial Hill good location. $9500 total price.
3. We have 2 good sandy land farms near Buford.
4. NOW ON THE MARKET well known SEARS ranch in east Nolan CO. 10,026 ac. extra good grazing, you need to see this land to believe how few acres needed per animal unit.

BRIGHT'S REALTY
NORTH SIDE OF SQUARE
BUSINESS PH. 573-6137
NIGHTS WEEK ENDS 573-9583

1. Carpeted 2 bdrm. 108 33rd painted & garage $7,500.
2. Northeast, Older home, 3 bdrm., 2 bath, large lot. Close to stores $9000. Terms.
3. Redone 2 bdrm., home & 2 apartments, good income, Terms.
4. West 2 bdrm., home & 2 apartments, good income, Terms.

Roswell Rigsby
REAL ESTATE 573-7682
200 East Hiway Snyder

Farms 320 A. good farm land, with small pasture, good fence pipe corrals, storage bldg. well and windmill, also pump house water. Good 3 bdrm home, well located.
Good House, 100 acres, 35 acres grass, good water with pump, corals and storage. $30,000.
Farm 74 acres, 64 cult. ten pasture with creek, 3 bdrms.
Rigsby 200 E. hwy. Phone 573-7682.

MISCELLANEOUS M-3

700 ACRES grassland for sale $200.00 an acre. No house or irrigation, 60 acres are cultivated 2 earth tanks of water, 3 miles S.E. of Dickens. Write 2906 Rio Grande, San Angelo, TX. 76901.

LU WOLF
Secretarial Service
Typing-Bookkeeping
Mimeographing
573-8150
3404 Kerrville
Pick-Up & Delivery

EMPLOYMENT E

WANTED: Babysitter in my home 5 days a week from 8-5. 573-6167 after 5:00.

WANTED DEPENDABLE men to work as driveway attendants at a Truck Stop. Must be willing to do truck flats, will train, extras are, paid vacation, profit sharing and insurance. Both day and night work. Apply in person at Rip Griffin's on Roby Hwy.

WANTED LVN for 5 days a week, relief. $25.00 per shift. Post 806-495-2022. 107 W. 7th.

Do you need a job? See Snyder Employment Service. 102-104 Brownfield Bldg. Phone 573-0693.

CHILD CARE IN MY HOME
Day or Night
Applications being taken, age limit 1 yr. through school age.
Call 573-8602

EXPERIENCED SERVICE Station attendant. Apply in person at Denson's Service Station, 300 E. Hwy.

EXPERIENCED SERVICE station attendant needed. Apply in person at L&L Service Station 3812 College Ave.

FINANCIAL G

PAWN LOANS—Loans on anything of value. Thompson Pawn Shop 1902 37th Street.

WOMAN'S COLUMN H

PENNY RICH BRAS & GIRDLES
A Perfect One For Every Figure
Anita Erwin
573-7988

Personal loans to working housewives. Timely Finance Co. 2409 Ave. R.

ENTERTAIN YOUR friends with a fabulous Mary Kay Cosmetics Show. Call for your re-orders. 573-9433.

FARMER'S COLUMN J-1

ONE M-F 50, one M-F 35, good shape. Call 573-6630 after 6:30 p.m.

CALVES 7 to 14 days old, healthy and started on bottle, free delivery on 10 or more. Area 214-223-5171 after 7:00 p.m.

WEANING PIGS for sale, various sizes, shoats. Call 573-5777 after 6:30.

Stocker and feeder cattle, also roping calves. Tom Nix, Anson Texas phone 915-823-3564.

OUR MAN ON BROADWAY
Dick Maurice

GEORGE SEGAL is becoming extremely star-conscious. He recently tore down his picture in a studio restaurant and demanded they put up a more flattering one. Recently he has been calling up friends in the middle of the night and demanding thay they come over to his house – only to stare at them until dawn.

ABC, the network responsible for the "Sonny Comedy Revue" is so worried about **SONNY'S** lack of talent as a single act they're trying to buy out of the deal. Network bigwigs are nervously awaiting TV ratings in the coming weeks.

RICHARD THOMAS, of "The Waltons", threatened to walk out when one of his friends was ordered off the set. The incident occurred during a lunch hour break and within one hour Richard got his own way and he and his pal were back on the Burbank set.

BARBRA STRIESAND has installed her boyfriend, former hairdresser **JON PETERS**, as producer of her new movie, "A Star Is Born". It's a remake of the old **JUDY GARLAND** movie made in 1954. Before that, the film was made in 1937 and starred **JANET GAYNOR** and **FREDRIC MARCH**. Barbra's leading man is supposed to be **KRIS KRISTOFFERSON** but Jon is trying to talk her out of using him. He wants to play the role himself.

BARBARA PARKINS is playing a movie role in real life. In her new movie, "Christina", she plays the part of a young woman who offers to pay a man $25,000 to marry her. In private life, she is begging French hairdresser **MAURICE AZOULAY** to give up his bachelorhood and marry her. Seems she wants children very badly.

When **VALERIE HARPER** was on the Mary Tyler Moore show, she was one of the most successful and likable actresses in Hollywood. However, when she got her own show, she hired a personal manager and suddenly Valerie is not available to the news media.

JULIE CHRISTIE has moved out of **WARREN BEATTY'S** penthouse suite at the Beverly Wilshire Hotel and has rented her own suite two floors below. She's leaving for London shortly for an indefinite stay – without Warren.

STEPHANIE POWERS and **DONALD O'CONNOR** were seen holding hands at a recent **BILLY GRAHAM** concert. Stephanie is getting a divorce from actor **GARY LOCKWOOD**. O'Connor is still married.

JIMMY WALKER, of TV's "Good Times", says this will be his last year on the CBS show. He says he wants to do things on his own.

RONNIE COX stormed off the set recently when he became upset over a script. A meeting which lasted until midnight finally resolved the problem.

Every actor in town is reading the book just published by Doubleday, "Man At His Best", by Russell L. Rhodes. It's a guide on how to be more youthful, verile, healthy and handsome. I suggest you read it because what more could you ask for?

DEAN MARTIN plagued a little by arthritis and a little by ulcers and a little by the new wife, is playing it close to home. Goes out infrequently. Word is the marriage isn't exactly made in heaven and that, as one close to them said, "Last week it was nearly over altogether."

JEANNE MARTIN, the ex Mrs. Dean Martin, is the latest to go to that new fad doctor in California who revitalizes your cells, re-establishes your chemical body balance and puts you on vitamins plus special foods to make your hormones do something and your blood cells do something else, and, in general, to make you look alot younger. His original examination costs $5,000. One of the star patients is **CHARLTON HESTON**, who now looks so youthful, I'm told, that Chuckie is starting back to school this semester.

The latest **JOHNNY CARSON** marriage is also not very great and it is very possible we may all be reading about it over our morning waffles very shortly.

DICK CAVETT is moving away from talk show duties. He has always had ambitions to be an actor, and recently signed to do a guest bit on "The Odd Couple". Naturally, he'll play a talk show host.

FRANK SINATRA was bitterly disappointed, say close friends, by the low rating his special rang up on ABC. Kojak, McCloud and Mannix trounced him.

TEDDY KENNEDY and four close friends sat talking about **JOAN KENNEDY's** problems the other evening in Clyde's, a fashionable bar on M Street in Washington. Ted was casually dressed in an open-necked blue shirt, a pair of light slacks, and loafers. But he looked drawn, red-eyed, and obviously concerned. He and his friends, none of whom I could identify, talked frankly about Joan's arrest for drunken driving. The thrust of Teddy's conversation was his whole family has been under terrific strain which not even his decision to bow out of the Presidential sweepstakes has eased. And he is extremely worried about the effect her accident will have on her.

QUESTION FOR THE GOVERNOR—A Western Texas College Student, PeeWee Sellars, gets a question answered by Gov. Jack Williams of Arizona, seated, during the WTC Forum on National Affairs session Tuesday.

GOVERNOR DEPARTS—Gov. Jack Williams of Arizona prepares to board the plane of C. T. McLaughlin, left, for a flight to Midland where he made connections with a commercial airliner for Phoenix. (Photos by Paul Gilbert)

Heart Condition Need Not Change Sex Role

By PAUL RECER
Associated Press Writer

DALLAS, Tex. (AP) — Men recovering from heart attack need not adopt a new, less active role in lovemaking despite their cardiac condition, according to a study by a Spokane specialist.

Miss Eleanor Nemec, a cardiovascular clinical specialist, said her research indicates that the male inferior position traditionally recommended by doctors for recovering heart attack patients may actually be more stressful than the male superior position.

Miss Nemec, who works at the Veterans' Administration Hospital in Spokane, said the findings are based on automatic blood pressure measurements taken during intercourse by 10 healthy male doctors in Spokane.

The blood pressure readings were taken in the homes of the test subjects, and Miss Nemec said these familiar surroundings probably give more realistic test results than laboratory studies.

The specialist said each year about 400,000 male heart attack victims survive their first attack and about 45 per cent of these "need counseling in the attempt to achieve full rehabilitation."

One of the first questions the patients have, she said, is about their ability to continue sexual activity. Most doctors, said Miss Nemec, counsel the patient to use the male inferior position because it was thought to cause less strain on the heart than the more active male superior position.

"In my studies, I found there was no significant difference between the two positions," she said. "I think the recommendation should be that they use the position most familiar to them."

Test subjects in the study were between the ages of 24 and 40. Each provided blood pressure readings during five episodes of lovemaking in their own bedroom with their wives or with partners of at least six months.

"Never before have blood pressure readings been taken during intercourse in an uncontrived setting," said Miss Nemec. She noted that most previous studies were in a laboratory and depended upon inferred data.

Two of the five episodes for each subject were in the male superior position and two in the inferior position, with the first episode in the position of choice as "an orientation run," she said.

The average blood pressure reading in the superior, or male-on-top position, was 163-81. In the inferior position, is was 161-71. Miss Nemec said this was not a statistically significant difference.

The blood pressure readings were lower than similar studies conducted in laboratories, she said, probably because of the bizarre surroundings of the lab tests. Readings, she said, probably would be higher also with a new or different partner.

But within the marital situation, as were most of her test subjects, the blood pressure rise was "not significant" and returned to normal within two minutes.

"It's about like climbing two flights of stairs," she said. "Arguing with someone actually causes a higher heart rate than sexual activity."

Mrs. Louise W. Mansfield, professor at the University of Washington department of physiological nursing, co-authored the paper, which Miss Nemec prepared as a Masters degree thesis.

Mrs. Mansfield said the study suggested that the male inferior position recommended by doctors for post-heart attack patients could actually be harmful if it is bizarre to the patient.

"It would be new and different and could be stressful in itself for this reason," she said.

The sytem used in the study did not present the stress of the unusual, said Miss Nemec. The subjects attached electronic sensors to themselves before intercourse. Their blood pressure was recorded automatically on an electrocardiographic device.

Miss Nemec said that based on her study she would recommend that further studies be conducted using cardiac and hypertensive, or high blood pressure, patients as test subjects.

The paper was presented at the scientific meeting here of the American Heart Association. More than 9,000 physicians are attending the week-long conference.

'40 Guardsmen Set Reunion

Soldiers who served with the Snyder National Guard Unit, which was mobilized in 1940 as "G" Company, 142nd Infantry, 36th Division, will have a reunion Saturday in the Towle Park Barn.

The first session will be at 10 a.m. Saturday when the former combat troops will gather to renew friendships and reminiscene about World War II days. A business session will be held at 2 p.m. with officers to be elected. A catered evening meal will be held at 7:30 p.m.

The Snyder unit saw extensive combat in Italy and Southern France and were among the first troops to see action on European soil.

Sheep Industry To Double Production

LOS ANGELES (AP) — The nation's sheep industry plans to double production of lamb and wool products within the next 10 years if something can be done about such problems as coyote predators, a spokesman said Wednesday.

Richard D. Biglin, head of the American Sheep Producers Council, said the industry is at its lowest point since the Civil War.

With modern technology in management and genetics, he said, sheep production can bounce back to help alleviate food and textile shortages.

The head of the Denver-based council spoke at a news conference.

The domestic sheep population, which once numbered more than 56 million, is down to 16.5 million, he said.

One of the main reasons for the drop, Biglin said, is the coyote, which kills two to 20 per cent of the sheep population each year.

He said ranchers are hampered in efforts to control coyote attacks because of "executive orders and regulations of the Environmental Protection Agency which prohibit the interstate transfer of effective chemical toxicants for predator control or their use on federally controlled lands, which are the mainstay of the Western range producer."

Biglin also said it was unfair to criticize sheep ranchers for encroaching on public lands to graze their flocks. Sheep graze mainly in high country not suitable for cattle production and if the sheep did not graze there, the grasses would be lost to eerly frosts, he said.

"In total, the sheepman is on federal lands no more than about three to four months of the year," he said. "And the whole time, the area is completely compatible for recreational use by sightseers, sportsmen and hikers."

Woman Recovering From The Plague

SANTA FE, N.M. (AP) — A 62-year-old Albuquerque woman is recovering from bubonic plague, the New Mexico Health Agency said Wednesday.

Dallasite Describes Air Crash

DALLAS (AP) — "We were on takeoff and there was a big explosion, the ceiling cracked and the back of the plane apparently disconnected...there was fire."

This is how Mrs. Max Golman of Dallas described the beginning of the plane crash that claimed 59 lives at the Nairobi airport Wednesday.

Mrs. Golman described the scene of the crash to her daughter Mrs. Harold Zweig in a telephone call Wednesday afternoon.

Mrs. Golman, 64, was one of five Dallas residents who survived the accident. The others were Mr. and Mrs. Karl Kahn and their 17-year-old daughter Nancy, and Mrs. Golman's sister, T. H. Harmel, 75.

Mrs. Zweig said that her mother "sounded very good" on the phone. She said her mother told her "the plane caught fire and she and aunt Tillie were fine."

Kahn is a manufacturers' representative at the Apparel Mart. The Dallas residents were on a guided tour.

A spokesman for Unitours said the American tourists were not injured, but the woman escort was killed.

The Americans praised the members of the crew and credited them with saving their lives. They singled out stward Tom Scott of Los Angeles, who carried some of the passengers and dragged them out to safety.

Taxpayers Ask IRS

This column of questions and answers on federal tax matters is provided by the U.S. Internal Revenue Service and is published as a public service to taxpayers. The column answers questions most frequently asked by taxpayers.

★ ★ ★

Q. Because I work for two different employers, more than $13,200 (1974) of my wages this year will be subject to Social Security tax. How can I reclaim the excess tax paid?

A. You are entitled to claim the excess withheld as a credit against your income tax. Compute this credit by adding the Social Security tax (FICA) withheld by all your employers this year, and the "uncollected employee tax on tips" as shown on all your Forms W-2. From this total, subtract $772.20 (1974), the maximum Social Security tax that may be withheld from your pay. The balance is your credit which you may claim on line 62 of Form 1040.

Q. My father paid the $900 we owed on our car as an anniversary present to my husband and me. Do we have to pay income tax on this money?

A. No. Although a debt paid by another person is generally income to a debtor, it is not income if the payment is intended as a gift. It is the intent of the one who pays another person's debt that determines whether the payment is a gift.

Q. My employer has given me an expense-paid vacation to Mexico next January as an award for my reaching the million-dollar sales mark. How will this affect my income taxes?

A. Rewards and bonuses including vacation trips paid to you for outstanding work are income. If such an award is payable at some future time at the option of your employer, it is not taxable until you receive it or your employer makes it available to you.

Q. Some of my co-workers and I are planning to start an investment club. We don't know whether to operate our club as a partnership or a corporation. How can we find out?

A. Most investment clubs operate as partnerships and are treated as such for Federal tax purposes. Others operate as corporations, trusts, or associations taxable as corporations. For detailed information on this subject, consult the IRS free publication 550, "Tax Information on Investment Income and Expenses."

Pledge Made On FBI Plans

By JOHN BECKLER
Associated Press Writer

WASHINGTON (AP) — FBI Director Clarence M. Kelley said Wednesday the FBI would not engage in any counter-intelligence activities designed to disrupt domestic organizations without the approval of the attorney general or the President.

Kelley gave the pledge to a House Judiciary subcommittee looking into a report of such activities conducted under the direction of the late FBI Director J. Edgar Hoover between 1956 and 1971.

The subcommittee also was told by Deputy Atty. Gen. Laurence Silberman that he knows of no statutory authority for the kind of tactics used in Hoover's program, known as Cointelpro.

A report on Cointelpro, made public Monday by Atty. Gen. William B. Saxbe, showed the FBI used methods Saxbe called "abhorrent" in an effort to disrupt organizations of the militant left, black extremists, white hate groups, the Communist party and some civil rights groups.

When the report was released, Kelley defended the operation as an appropriate response to "the anarchistic plans and activities of violence-prone groups" and said the FBI would have been derelict in its duty if it had not conducted it.

No Lick Postage Stamp Is Tested

WASHINGTON (AP) — A postage stamp that you don't have to lick is being tested on a limited basis by the U.S. Postal Service.

The stamps, which have a pressure-sensitive adhesive, first went on sale Nov. 16 in five postal districts: Boston, Chicago, Salt Lake City, Tampa, Fla., and the Allegheny District of Pittsburgh.

You'll Love Our Decorating Ideas.
Let Us Help You Decorate

100 Percent Nylon Sculptured Carpet, installed $6.99 Sq. Yd.
Armstrong Vinyl Floor Covering Sq. Yd. $3.99
DEEP-STEAM CARPET CLEANING
Snyder Decorator Center
573-6161 3809 College

WE NOW HAVE
NAUGAHYDE AND DENIM BAGS
THE HITCHING POST

Typewriter and Adding Machine Repair
573-2252
BUD'S OFFICE SUPPLY

BEAT THE RUSH...
SHOP EARLY, LET THE SNYDER DAILY NEWS BE YOUR SHOPPING GUIDE.
ONLY 30
SHOPPING DAYS UNTIL CHRISTMAS
SHOP IN SNYDER

PAWN LOANS
ON ANYTHING OF VALUE!!
Guns, Diamonds, Watches Tools, T.V.'S, Radios
TIMELY PAWN
2409 Ave. R

Mexican FOOD
HOT TAMALES, BURRITOS
Homemade Beef And Bean Burritoes
El Camino Restaurant
Hwy 84 at 180 Bypass 573-9157

KIDS LOVE TO BOWL!
SNYDER LANES
1910 35th 573-2871

STOCK UM UP

Prices Effective Thru 11-23-74

Double Stamps On Saturday

WE REDEEM USDA FOOD STAMPS

We Reserve The Right To Limit Quantities

YAMS East Texas Maryland Sweets, Lb. ..... 25¢

ONIONS Fancy Medium Yellow Lb. ..... 10¢

ORANGES Fancy Arizona Navel, Lb. ..... 28¢

RED APPLES Delicious 4-Lb. Bag ..... 89¢

MUMS Asst. Colors $3.29

TANGERINES Fancy Arizona Lbs. ..... 4 FOR 88¢

TURKEYS Honeysuckle Hens, 16 Lbs. and Under, Lb. ... 65¢ Toms, 16 Lbs And Over Lb. ..... 59¢

CANNED HAM Food Club 3-Lb. Can $4.59

GROUND BEEF Fresh Daily Lb. ..... 69¢

ROUND STEAK Furr's Proten Lb. ..... 98¢

SIRLOIN STEAK Furr's Proten Lb. ..... 98¢

RIB STEAK Furr's Proten Lb. ..... 98¢

SAUSAGE Farm Pac Lb. $1.06

BISCUITS Food Club, Texas Style Can ..... 4 FOR $1.00

PORK LOIN ROAST 3 to 5 Lb. Avg Lb. $1.19

TURKEY TOMS Royal Rock 16-20 Lb. Avg. Lb. ..... 47¢

COOKED SHRIMP Brilliant Cocktail Size 8 Oz. $1.20

CREAM CHEESE Food Club 8-Oz. Pkg. ..... 39¢

T-BONE STEAK Furr's Proten, Lb. $1.39

CHUCK STEAK Furr's Proten, Lb. ..... 79¢

GREEN BEANS Food Club Cut, No. 303 Can ..... 3 FOR 89¢

CHOCOLATE CHIPS Bakers 12-Oz. Pkg. ..... 89¢

POTATO CHIPS Farm Pac 10 Oz. ..... 69¢

BUTTERMILK Farm Pac ½ Gallon ..... 59¢

BUTTER Food Club Sweet Cream Lb. ..... 89¢

TOASTS Keebler Assorted Flavors Package ..... 69¢

PICKLES Food Club Sweet 22-Oz. Jar ..... 69¢

COCA-COLA Limit 6 Please 32 Oz. ..... 3 FOR $1

COKE 64 Oz. Non Return ..... 69¢

KARO SYRUP Red Label, White Syrup, Pt. ..... 51¢

CINNAMON Schilling's Ground, 4-Oz. ..... 57¢

HEINZ CUCUMBER CHIPS HAMBURGER CHIPS 16 Oz. 59¢

WE GIVE GOLD BOND STAMPS Double On Saturday

ALVARADO SALAD FORK Each ..... 37¢

CRANBERRY SAUCE Food Club No. 300 Can ..... 29¢

SWEET PEAS Food Club No. 303 Can 3 FOR 89¢

FOOD CLUB PEARS No. 2½ Can ..... 69¢

Frozen Food Favorites

WHIPPED TOPPING Fresh Frozen Top Frost 10½ Oz. ..... 59¢

PIE SHELLS Top Frost 9 In. ..... 49¢

LIMA BEANS Top Frost Baby or Ford Hook, 10 Oz. ..... 39¢

CUT CORN Top Frost, Fresh Frozen, 24 Oz. ..... 79¢

YOU ALWAYS PAY THE LOWER PRICE AT FURR'S

Cans and Packages that show more than one price...YOU PAY THE LOWER PRICE

As price increases occur, all pre-marked product on our shelves will be sold at the marked price until that supply is exhausted.

During the year many prices are lowered due to supply. When prices are lowered you receive the savings immediately. Product bearing the old higher price will be marked with the new lower price. You can see the savings.....YOU PAY THE LOWER PRICE.

Note: The only exceptions to our pricing policy is when price change timing is controlled by law.

ONCE PRICED.....ALWAYS PRICED

POULTRY SEASONING Schillings ¾ Oz. ..... 35¢

GROUND SAGE Schilling ⅞ Oz. ..... 41¢

COUGH SYRUP Formula 44D 6-Oz. $1.97

SHAVE CREAM Aqua Velva Silicone Lather, 10-Oz. ..... 83¢

A Size For Every Need

ENAMEL ROASTERS

B-4 or open Style 16" x 11", Each $1.49

B-11-R Small Oval 11" x 7" Each $1.39

B-15R, 15 Lb, Oval 15" x 11" Each $2.99

21o R Roung 9" Size ..... 99¢

CHRISTMAS CARDS Kaycrest Values to $2.50 Box ..... 99¢

EVEREADY BATTERIES Cord Size Pkg. of 2 ..... 37¢

EXCEDRIN 100 Count $1.00

RAZOR BLADES Topco Twin II Cartridges 5 Blades ..... 59¢

Winter Weight **BLANKETS** Misty Solid Color Lime Yellow Blue, Tangerine 50 percent Polyester 50 percent Nylon Needle Woven With 4" Nylon Binding Each $4.99

KOTEX FEMS Napkins

Box of 30's $1.19

HAIR CONDITIONER Alberto Balsam Reg. and Super 8-Oz. $1.29

HAND LOTION Jergen's Direct Aid 16-Oz. Size $1.49

SHOP Furr's MIRACLE PRICES