MONDAY

THE SNYDER DAILY NEWS

VOL. 27 NO. 125 SNYDER, TEXAS (79549) MON., SEPT. 27, 1976 10 PAGES 15c.

PACs Fund Candidates

AUSTIN, Tex. AP—Political action committees-PACs-for a variety of special interests gave more than half a million dollars to winning legislative candidates in this year's primary elections, Harte-Hanks newspapers report.

In a series ofstories by Mark Browning, the group's Austin bureau said winners in the House and Senate primaries garnered $550,285 in campaign contributions.

The stories did not tally what the losers received.

More than a third of the contributions counted were from three groups. LIFT, political arm of the Texas Trial Lawyers Association, gave $86,050. TEXPAC, the Texas Medical Association's political action committee, contributed $71,600. TREPAC, through which real estate men donate as a group to politicians, contributed $48,750, the stories said.

The top 10 political action committees, in terms of amounts donated, are rounded out by political arms of the AFL-CIO, insurance managers, nursing home administrators, life underwriters, beer wholesalers and communications workers, in that order.

Browning's stories pointed out the upcoming legislative confrontation between trial lawyers and doctors over medical malpractice. Doctors, in essence, want a cap on malpractice awards and some form of screening and arbitration before a malpractice case can reach court. Trial lawyers like the present system with no limits on awards, of which their cut is 40 per cent or better. The 1975 legislature could come up with no better than a temporary solution.

The articles said the biggest recipient of the political action committee's largesse was Sen. A. R. Schwartz, D-Galveston, who received $40,900, including $8,000 from the trial lawyers his own profession and $7,000 from the doctors. Schwartz has carried a number of bills for the Texas Medical Association in the past.

OUTSTANDING STUDENTS—Snyder High School choir students earned membership in the South Zone, All Region choir through auditions in Abilene Saturday. On Oct. 30, they will compete against North Zone members from the Wichita Falls area for All Region choir membership. The students are, from left to right, bottom row, Sheryl Burk, Bryan Lewallen, Rita Eicke, Cindy McCormick, Susan Minor, Lori McCormick, Jeanne McCormick, David Reyes, and Freddy Quiros; and, top row, Laurie Bethel, Bobby Hanks, Gary Miller, Darrell Collins, Sara Sullivan, Sheri Bullard, Kathi Burk, Chris Chamblee and Gary Martin. Not pictured is Vicki Border.

African Leaders To Confer On Interim Regime

LUSAKA, Zambia (AP) — Presidents of five black African nations have rejected the plan of Rhodesia's white minority rulers to transfer power to the black majority but agreed to confer on establishment of an interim government.

They called Sunday for a British-sponsored conference to determine the procedure under which Rhodesia's whites will yield power to the blacks. Britain replied it would begin talks within 48 hours to set up such a meeting.

In Salisbury, Rhodesia, Prime Minister Ian Smith reacted tersely to the black leaders' demands, saying, "It looks as though the Communists are calling the tune in those parts." He said he would give "a little bit of attention" to the matter but would await reaction from the United States and Britain.

The Rhodesian foreign minister called the demands "totally unreasonable."

The presidents of Zambia, Tanzania, Mozambique, Angola and Botswana turned down the American-British transition plan agreed to last Friday by Smith and "reaffirmed their commitment to the cause of liberation in Zimbabwe (Rhodesia) and the armed struggle" against Smith's regime.

All five leaders, whose approval is considered vital to a successful settlement in Rhodesia, said that Smith's proposal for an interim government divided between blacks and whites would be "tantamount to legalizing colonialist and racist structures of power."

The presidents, at their summit meeting here, said the interim government must be dominated by blacks.

British Foreign Minister Anthony Crosland said in Blackpool, England, that Minister of State Edward Rowlands would fly to Botswana Tuesday and confer with the five presidents. He said that "the parties concerned" must say where the talks will be held and who will attend.

Rhodesian Foreign Minister P.K. van der Byl said of the Lusaka statement that it would be "totally unreasonable to expect us to change our stand when the proposals were theirs and not ours and we accepted them."

South African Prime Minister John Vorster, who played a major role in persuading Smith to accept the plan put forward by Secretary of State Henry A. Kissinger, called the black presidents' position "difficult to understand."

"The Rhodesian government has fully executed the agreement" reached during talks he and Smith had with Kissinger last week, Vorster said in a statement. "It is of cardinal importance that if a peaceful solution is to be found, the United States and British governments must as soon as possible clear up the confusion which now exists."

In Washington, the U.S. State Department said "we have seen the statement of the African presidents in Lusaka and welcome it," and "the United States is now consulting with the United Kingdom" on the conference demand.

US Trade Deficit 3rd Largest

WASHINGTON (AP) — Imports of goods into the United States dropped more sharply in August than exports, but the trade deficit for the month was still the third largest on record, the government said today.

The Commerce Department said imports exceeded exports by $757.7 million in August. That was smaller than July's deficit, $827.1 million, but was the seventh in the eight months so far this year.

Through those eight months, the nation's trade deficit amounts to $2.6 billion. That compares with a $7.2 billion surplus at the same time last year as the nation was recording a record annual surplus of $11 billion.

Most analysts have considered a slight deficit to be in the best interests of the world economy this year. The deficit would theoretically balance off last year's sizable surplus while helping economic recovery of U.S. trading partners through export sales here.

And the recovery would in turn stimulate demand for U.S. products overseas.

Administration analysts had earlier anticipated a deficit of from $2 billion to $3 billion for the year.

Both exports and imports fell in August, with exports dropping 3.3 per cent and imports slipping 3.7 per cent.

WORST OF 4 CRASHES IN 6 HOURS

Air Force Is Probing Wreckage Of Jet Tanker

By The Associated Press

Air Force investigators examined the wreckage of a jet tanker today, trying to find the cause of a fiery crash that left 15 airmen dead and five injured. It was the worst of four plane crashes within six hours that killed a total of 35.

The tanker, used by the Strategic Air Command for air to air refueling, crashed in a rugged marshy area in an isolated section of northern Lower Michigan, 12 miles southwest of Alpena.

An eyewitness, Elmer Liske of Hubbard Lake, said the tanker went down suddenly. "It blew up, and I saw a big ball of fire," Liske said. "And then it exploded several more times."

The crashes Sunday in four states left at least 15 children orphaned — children of the four Johnson & Johnson subsidiaries' officials who died with their wives in a crash at Hot Springs, Va. Three crew members aboard the company-owned jet also were killed.

In Colorado, a lawyer and his wife returning to Denver from a meeting at a summer and ski resort in Steamboat Springs were among six persons killed in the crash of a twin-engine Aztec Piper which slammed into two propane fuel storage tanks and burst into flames.

And three persons died in Illinois when their single-engine aircraft plunged into the Illinois River near Peoria.

Air Force officials said there were five survivors of the crash of the KC135 tanker jet which went down near Alpena, Mich., sometime after 8:30 a.m. Sunday. That's when Wurtsmith Air Force Base last had radar and radio contact with the pilot.

Two majors, nine captains, two lieutenants and two sergeants died.

Three captains and a lieutenant from Kincheloe AFB and an airman 1st class from K.I. Sawyer AFB were admitted to Alpena General Hospital.

Four later were flown to Brooks Medical Center near San Antonio, Tex., for treatment for burns. All were listed in very stable condition today.

The fifth was released from the Alpena hospital early today, and Air Force officials said he would be a member of the accident investigation board.

TO SPUR ECONOMY

Panel Agrees New Tax Cut In Order Next Year

WASHINGTON (AP) — With the government reporting a 10.7 per cent jump last year in the number of persons who are poor by its standards, Democrats and Republicans on the Joint Economic Committee of Congress agree another tax cut may be in order next year to spur the economy.

The yearly increase in the number of persons living in poverty was the second in a row and brought the total to 25.9 million persons, roughly one American in eight.

The Census Bureau blamed the increase in 1975 to the whipsaw effect of high inflation in the midst of recession, together with the widespread exhaustion of unemployment benefits last year.

At the same time, the report said that despite an $818 increase in median family income to $13,720 a year, inflation dragged the buying power of that income down 2.6 per cent, the lowest level in five years.

The government defines the poverty level as $5,500 for a nonfarm family of four.

The Census Bureau report was described today by Democratic presidential candidate Jimmy Carter as a clear "indictment of economic mismangement" by the Ford administration.

In remarks prepared for delivery to a group of labor leaders meeting in Portland, Ore., Carter said: "Mr. Nixon and Mr. Ford have made these people poorer in the same way that Mr. Hoover made people poorer in the 1930s — by denying them the chance to work.

"The Republicans pay lip service to work but they veto bills that would create jobs. They have become a party not of work but of welfare."

The poverty level is determined by computing the cost of a basic nutritionally adequate diet and multiplying that by three, based on the finding that poor people spend one-third of their income on food.

Of the families below the poverty level, 68.7 per cent were white, 47.5 per cent were in families headed by women and 95 per cent lived in nonfarm communities.

On the question of future tax reductions, although Republicans and Democrats on the panel agreed that further cuts may be needed, they differed on the role that federal spending should play.

Democrats, headed by Sen. Hubert H. Humphrey, D-Minn., chairman of the committee, said that holding spending at current levels would restrict economic growth. But Republican members said spending above current levels would destroy the private sector's ability to create new jobs.

There also was this economic news:

—The Council on Wage and Price Stability, the government's inflation monitor, said that aluminum prices remained up during the recession despite market forces that normally would push prices down.

—No progress was reported in bargaining between the United Auto Workers and Ford Motor Co. The union walked out 13 days ago and both sides are said to be divided on several major issues, including wages, pensions and health care.

Cold Front Stirs Up Turbulence

By The Associated Press

Tornadoes and blustery thunderstorms inflicted damage in two widely separated areas of Texas during the night, and a southbound cold front stirred up more turbulence today.

Several witnesses told of spotting a funnel cloud just before violent winds collapsed two big show tents Sunday evening during windblown rain at the El Paso County Fair in far West Texas. Four persons among about 150 under the canvas suffered minor injuries. One tent housed livestock on exhibit and the other displays from merchants.

At Bay City on the coast near Galveston two twisters struck a little before midnight in the well-to-do McDonald Meadows subdivision on the southeast side of town. Some windows were blown out and fences were toppled but damage was surprisingly light, sheriff's dispatcher Charlie Davis reported.

"One man stepped out his door to find a big awning dumped in his front yard and he's still trying to find out where it came from," said Davis. "There's about $5,000 to $6,000 damage. We're lucky nobody was hurt and the damage wasn't worse."

There was no word of damage from still other tornadoes which the National Weather service reported near Alvin, also in the Galveston vicinity; near Gatesville in Central Texas and near McAllen in the Lower Rio Grande Valley.

About the same time a twister was sighted close to Gatesville, official observers clocked winds gusting up to 60 miles per hour at Waco and 66 m.p.h. at Bergstrom Air Force Base outside Austin.

Battering hail accompanied a rash of thunderstorms in the Panhandle-Plains sector from the north edge southward past Lubbock and Post. Icy pellets the size of golf balls pounded the countryside around Hereford and Dawn, and they were as big as half dollars at Dumas.

By this morning the forward edge of the cold front generating the rough weather lay along a line linking Dallas and Midland, and was easing deeper into the state. It was expected to reach the Texas coast tonight.

There were still scattered showers and thunderstorms in the Panhandle-Plains area, in South Texas from around Corpus Christi and Laredo southward through the Lower Rio Grande Valley and from the Upper Texas Coast around Galveston, Beaumont and Port Arthur inland to Lake Sam Rayburn and Toledo Bend Reservoir.

Outside the moisture belt clouds overhung nearly all the rest of the state, although there were occasional patches of clear sky. Early morning fog hung low around College Station and Texarkana.

Sanchez Rites Set Tuesday

Funeral for Mrs. Fred Sanchez, 52, of Snyder will be held at 10 a.m. Tuesday at Our Lady of Guadalupe Catholic Church with Rev. Thomas Jordan officiating. Burial will follow in Snyder Cemetery under direction of Bell-Seale Funeral Home. She died at 1:58 a.m. Saturday in Cogdell Memorial Hospital.

A native of Tom Green County, Mrs. Sanchez is survived by her husband, two daughters, Mrs. Carman Ramos and Mrs. Rachel Larrald, both of Snyder; one son, Fred Sanchez, Jr. of Alameda, Calif.; and, a brother, Salome Valadez of Snyder and four grandchildren.

Candidates Continue Campaigns

By JAMES H. RUBIN
Associated Press Writer

President Ford is wrapping up a Southern campaign swing, stressing conservative themes, while Democratic candidate Jimmy Carter continues to carry his attack on Republican domestic and foreign policies to the Far West.

Carter, starting his campaigning today in Portland, Ore., said in remarks prepared for delivery at a community center that new figures on poverty in America underscore an "indictment of economic mismanagement" by the Ford Administration.

The U.S. Census Bureau released statistics Saturday which showed there are 2.5 million Americans below the official poverty line of $5,500. The 10.7 per cent increase over last year is the largest in the 17 years the bureau has kept records.

Carter said it "means that we are on our way to creating a different kind of Other America, a class that has been called the New Poor."

In Miami, Ford said in a speech to a conference of the International Association of Chiefs of Police that he intends if re-elected to "stamp out the threat of political terrorism" which he said is "totally alien to American ideals."

He said that in the first 100 days of his new administration he would give top priority to federal anti-crime legislation. Ford said "Congress has done nothing" about a series of anti-crime proposals he has submitted.

★ ★ ★

Today In History

By The Associated Press

Today is Monday, September 27, the 271st day of 1976. There are 95 days left in the year.

Today's highlight in history:

On this date in 1964, the Warren Commission issued its report concluding that Lee Harvey Oswald had acted alone in the assassination of President John Kennedy.

On this date:

In 1779, John Adams was named to negotiate Revolutionary War Peace terms with Britain.

In 1825, in England, George Stephenson operated the first locomotive to haul a passenger train.

In 1904, a policeman in New York arrested a woman he had seen smoking a cigarette in a car on Fifth Avenue.

In 1939, during World War II, Warsaw, Poland was surrendered to the Germans after 19 days of heavy air raids and artillery bombardment.

In 1940, also during World War II, a pact was signed in Germany setting up the Berlin-Rome-Tokyo Axis.

In 1959, a typhoon that battered the Japanese island of Honshu killed nearly 5,000 people.

Ten years ago: Two U.S. Marine planes bombed a friendly village in South Vietnam by mistake, killing 28 mountain tribesmen.

Five years ago: President Richard Nixon and Emperor Hirohito of Japan met in Anchorage, Alaska. It was the first meeting between an American president and a Japanese Emperor.

One year ago: There was a storm of protest in Europe over the Spanish government's execution of five young political terrorists.

★ ★ ★

The Weather

SNYDER TEMPERATURES: High Saturday, 86 degrees; low, 62 degrees; reading at 7 a.m. Sunday, 62 degrees; precipitation, .01. High Sunday, 78 degrees; low, 62 degrees; reading at 7 a.m. today, 63 degrees.

West Texas: Occasional rain and cooler north portion and scattered showers and thunderstorms south tonight. Mostly cloudy Tuesday and cooler with scattered showers central and south portions. Low tonight 45 Panhandle to 58 south. High Tuesday 55 north to 75 extreme southwest.

North Texas: Considerable cloudiness and cooler tonight. Becoming partly cloudy northwest portion Tuesday. Scattered showers and a few thunderstorms through Tuesday. Low tonight 54 northwest to 66 southeast. High Tuesday 69 to 79.

Upper Texas Coast: Southeast wind 15 to 20 knots tonight shifting to northeast Tuesday morning. Wind becoming gusty to 30 knots in or near scattered thundershowers. Seas 4 to 6 feet.

Lower Texas Coast: Southeast wind 15 to 20 knots tonight, shifting to northeast Tuesday afternoon. Wind becoming gusty to 30 knots in or near scattered thundershowers. Seas 4 to 6 feet.

South Texas: Considerable cloudiness with showers and scattered thundershowers tonight and Tuesday. A little cooler north portion Tuesday. Low tonight 58 northwest to 73 south. High Tuesday 72 northwest to 90 south.

SNYDER..... LAND OF OIL AND INDUSTRIES

Patty To Testify Today

OAKLAND, Calif. (AP) — Patricia Hearst — kidnap victim, fugitive, and convicted bank robber — arrived at the courthouse here today to assume a new role, as a grand jury witness testifying against her former Symbionese Liberation Army companions.

Miss Hearst was handcuffed and heavily guarded as she entered the building.

She was scheduled to appear before the grand jury investigating her Feb. 4, 1974 kidnaping. Her attorney, Albert Johnson, was with her when she arrived and said he expected her testimony would last for three hours.

A Berkeley police officer was scheduled as the leadoff witness and Miss Hearst was to be second, authorities said. Steve Weed, the man she was living with at the time of her kidnaping, was to go before the grand jury later in the day.

Miss Hearst's other defense attorney, F. Lee Bailey, had revealed earlier her plans to testify against SLA members William and Emily Harris before the Alameda Country Grand Jury investigating her kidnaping.

LOTTA YAM—Ellen Rinehart holds a 4½ pound sweet potato grown on her farm nine miles west of Snyder. The crop of potatos was planted by Mrs. Neil Rinehart and were watered on the day they were planted and not watered again, Mrs. Rinehart said. The largest potato measured 18 inches and other large potatoes ranged in size from from 3½ to 2 pounds. The plants came from a plant farm in Pittsburg, Tx.

Tornadoes Hit 4 Indiana Counties

By The Associated Press

Four tornado-battered Indiana counties tried to sort out the debris today following a rash of twisters that left one person dead and at least 24 injured.

The National Weather Service said at least three tornadoes, spawned by thunderstorms moving ahead of a cold front, churned through Jackson, Bartholomew, Decatur and Jefferson counties late Sunday.

Seymour, in Jackson County, was the hardest hit, with damage estimated at $1 million by county Civil Defense director Lyman Goben.

A twister slammed into the Sky Haven trailer park on Seymour's west side. Lavina Arnold, 52, a resident of the trailer park, suffered fatal injuries. The twister destroyed five mobile homes and damaged five others, authorities said.

A tornado also struck near Westport, Ind. Extensive property damage was reported. Twisters touched down near Columbus, Ind., resulting in considerable damage but no injuries.

Tornadoes, large hail and damaging winds battered parts of Texas during the afternoon and evening. Twisters spun down near Bay City and McAllen. Damage occurred near Bay City but no injuries were reported.

Earlier in the afternoon, a tornado struck near Alvin, Tex. In the central part of the state, a tornado struck near Gatesville but neither damage nor injury was reported.

A line of heavy thunderstorms rumbled along the Texas Coast this morning. Other showers and thunderstorms fell on the mid-Mississippi Valley, the Ohio Valley and the Carolinas.

Rain was widespread through the northern Atlantic coast states.

A heavy snow warning continued for the mountains of Colorado. Six inches or more of snow was expected above 9,000 feet.

Temperatures before dawn varied from 24 at Minot, N.D., Air Force Base to 82 at Key West, Fla.

Some other reports: Atlanta 70 fog, Boston 65 rain, Chicago 59 clear, Cincinnati 67 fog, Cleveland 62 fog, Detroit 53 drizzle, Indianapolis 61 thunderstorm, Louisville 72 fog, Miami 79 clear, Nashville 72 cloudy, New Orleans 73 smoke, New York 66 cloudy, Philadelphia 69 cloudy, Pittsburgh 64 fog, Washington 70 fog, Anchorage 48 cloudy, Denver 46 rain, Des Moines 58 showers, Fort Worth 72 partly cloudy, Kansas City 55 partly cloudy, Los Angeles 67 cloudy, Minneapolis-St. Paul 50 drizzle, Phoenix 68 clear, St. Louis 57 showers, Salt Lake City 50 clear, San Diego 71 cloudy, San Francisco 62 cloudy, Seattle 59 clear.

HOSPITAL NOTES

ADMISSIONS: George Wilson, 2113 Ave. K; Lora Blackerby, 808 Twenty-fifth; Stanley Camp, Rt. 1; Thadius Knight, Rt. 3; Mary Cockrell, Seabrook; Bryan Trammell, Harlingen; Lana Tiner, West Thirtieth; Terri Wyatt, 111 Twenty-sixth; Patsy Tallent, Rt. 3.

DISMISSALS: Robert Saenz, Mary Franks, Tommy Fennell, Mrs. Louis Speedon and baby girl, Timmie Mosley, Rebecca Walton, Mike Ferguson, Lizzie Underwood, Emma Huffman, Elmer Hunter.

BIRTHS

Mr. and Mrs. James Thomas Moss III, are the parents of a 7 lb. 6 oz. son, born in Callan Hospital in Rotan, Sept. 25. He has been named James Moss IV. Grandparents are Mr. and Mrs. E.E. Pinkerton and Mrs. Alfrieda Moss, all of Snyder.

THE SNYDER DAILY NEWS

Published Sunday morning, and each evening except Saturday by the Feather Printing and Publishing Co., at Snyder, Texas 79549

Entered as second class matter at the post office at Snyder, Texas

SUBSCRIPTION RATES: By carrier in Snyder 45 cents per week $1.85 per month. By mail in Scurry and adjoining Counties one year $14.95. Balance of Texas and all other states $21.00

MEMBER OF THE ASSOCIATED PRESS

The Associated Press is exclusively entitled to use for republication all news dispatches in this newspaper, also local news published herein. All rights reserved for republication of special dispatches.

Syrians Hang Three To Avenge Bloody Raid

DAMASCUS, Syria (AP) — The Syrian government hanged three pro-Palestinian guerrillas at dawn today in swift retribution for a bloody raid on a Damascus hotel just 24 hours earlier.

A fourth guerrilla and four hostages were killed and 34 hostages were wounded in a seven-hour battle for the Semiramis Hotel in the most daring Palestinian attack yet in Syria.

The three surviving terrorists were hanged in a public square facing the luxury hotel. Their bodies, clad only in white tunics, were left dangling in nooses for six hours as thousands of Syrians pressed around the gallows and climbed to balconies and rooftops to see the victims.

The guerrillas called themselves the "Black June" group and apparently were protesting Syria's military intervention that began last June in the Lebanese civil war.

Before they were executed, the three went on Syrian state television and said they belonged to Al Fatah, the biggest Palestinian guerrilla group. They also said they had been trained in Iraq, which has supported radical Arab organizations and has denounced the Syrian role in Lebanon.

But in Beirut, a spokesman for the Palestine Liberation Organization (PLO), the Palestinian umbrella group headed by Yasir Arafat, denied that any PLO members were responsible. Arafat also heads Al Fatah, which is considered to be less radical than some Palestinian guerrilla units.

A Syrian government statement said the four hostages who died Sunday were killed by the terrorists. Three of the slain hostages were women, and witnesses said all were Arabs. Three Americans were reported in the hotel at the time and one, National Broadcasting Corp. assistant producer Robert Castenbach, was taken hostage but was unharmed, the U.S. Embassy said.

According to an account pieced together from witnesses and security officers, the four-member team pulled up to the hotel at about 5 a.m. Sunday in a dark blue car with Lebanese license plates. They asked for a room, were told none was available, left and returned with submachine guns and grenades.

Security officers said the comandos moved from floor to floor of the five-story hotel rousing guests from their sleep and taking them captive. Someone called police and the hotel was immediately surrounded.

Auto Talks Into 13th Day Today

DETROIT (AP) — The nationwide strike against Ford Motor Co. moved into its 13th day today after sporadic weekend bargaining sessions between top-level officials for the United Auto Workers and the nation's No. 2 auto maker.

There was no indication what time the two sides would meet again today.

Negotiations in the strike against Ford by 170,000 UAW members were marked Sunday by meetings in which union president Leonard Woodcock and vice president Ken Bannon conferred with Ford officials. Neither side would disclose the specific issues discussed.

Sidney F. McKenna, Ford's chief bargainer, said in a weekend statement, "A great many tough issues remain to be resolved, and we are working diligently toward that goal." He said the talks were covering both economic and noneconomic issues.

Robert Middlekauff, director of labor relations planning, was the other principal Ford official present at Sunday's sessions.

In addition to those meetings, there was a subcommittee session dealing with health and safety issues.

The strike, which began at midnight Sept. 14 at 102 Ford facilities in 22 states, has completely shut down the auto maker's vehicle production.

Negotiators are trying to set a master contract at Ford that would serve as a pattern for 700,000 UAW workers at all four major domestic car makers.

The ripple effect of the walkout is expected to spread after Oct. 1 as suppliers dependent on Ford are forced to lay off more employes. Several thousand of them and nearly 10,000 Canadian Ford workers already have been laid off.

MIDDAY STOCKS

By The Associated Press

Alcoa	60	up	⅛
AT&T	61⅝		
Atl Rich	56¼	up	¼
Beth Stl	41¾		
Borden	33⅝	up	⅛
Brit. Pet.	10¾	up	⅛
Cat Trac	56½	up	⅛
Celanese	46	up	⅛
Chrysler	21⅛	off	⅛
Cities Svc	55¼	up	¼
Coca Cola	87	up	¼
Cont Oil	38¼	up	⅛
Dow Chem	46	up	⅛
duPont	129		
Eastman	91¾	up	¼
El Paso NG	14¾		
Exxon	55¾		
Fairchild Cam	54¼	up	1
Ford	59½		
Gen Elec	56⅛	off	⅛
Gen Foods	34⅜	up	⅜
Gen Mtrs	72½		
Gen Tel	29⅜		
Gen Tire	26⅜	up	½
Goodrich	29⅛	off	⅛
Great A&P	11⅝		
Gulf Oil	28¼		
Glf St Ut	14⅜		
Hous LP	27¾	off	¼
IBM	285¼	up	1½
Int Paper	71⅛	off	⅜
Jhn Man	29¾	up	¼
John Joh	94	off	¼
Litton	14⅝	up	¼
Marathon	60½	up	1⅛
Mobil Oil	62⅛		
Monsanto	89¾	up	⅜
Penney	52⅛	off	⅛
Phill Pet	60⅞	off	⅜
RCA	28⅛		
Safeway	45	off	¼
Sears	68⅛	off	½
Sony	9¼	off	⅛
Std Oil Cl	38¾		
Stand Ind	56⅞	up	⅛
Sun Co	38⅜	up	⅛
Texaco	28¼		
Texas Inst	117⅜	up	⅛
Time Inc	68¼	off	⅜
Un Carbide	64⅞		
Unroyal	8⅞	up	⅛
US Steel	52	up	¼
Woolworth	24	off	¼
Xerox	66⅞	up	¾

Tucker Rites At Amarillo

Funeral service was held Saturday at Amarillo for Mrs. Ida M. Tucker, 71, who died in Northwest Texas Hospital there on Friday. A resident of Snyder, Mrs. Tucker had been visiting a sister in Amarillo for about a week at the time of her death.

Dr. Winfred Moore, pastor of First Baptist Church in Amarillo, officiated at the service, which was held in the Schooler-Gordon Memorial Chapel. Burial was in Llano Cemetery at Amarillo.

Surviving are a son, A.D. Tucker Jr. of Fair Oaks, Calif; two sisters, Mrs. Eula Watson of Sweetwater and Mrs. Lillian Tuchbirth of Amarillo, and several grandchildren.

ABC Revenue Hits New High

AUSTIN (AP) — Alcoholic Beverage Commission revenue hit an all-time high of $139,811,492 in the year ended Aug. 31, the commission said today.

"So somebody's working in this agency," said commission chairman Tom Gordon.

The revenue collected in August totaled $11,990,732, up $740,023 over the same month in 1975. The total for fiscal 1975 was $126,538,354.

NAACP Counting Money

By The Associated Press

After a weekend of desperate fund raising, the National Association for the Advancement of Colored People is counting the money, hoping it adds up to $1.6 million.

The organization is required to post that much by Oct. 2 to appeal a $1.2-million damage award granted to 12 white merchants in Mississippi.

NAACP officials say the judgement, if upheld, could irreparably set back the association's efforts toward racial equality.

Before the coast-to-coast weekend drive, the NAACP had collected $750,000.

Then there was a marathon radio campaign in Oakland, Calif., and an all-night telethon in Detroit.

In Atlanta, Mayor Maynard Jackson stood on a street corner, hat in hand, asking for contributions. He also pleaded with city churches and synagogues to take special offerings Sunday.

Jackson, president of the National Black Caucus of Local Elected Officials, said he and scores of other black mayors and officials would not be in office had it not been for generations of work by the NAACP.

The damage award stems from a 1966 boycott against the Port Gibson, Miss. merchants. Chancery Court Judge George Haynes ruled Aug. 19 that the NAACP and 132 individuals "wrongfully combined in a civil conspiracy" to injure the merchants.

Under Mississippi law, the case cannot be appealed unless the bond is posted.

Ad Gets Results

EAST ALTON, Ill. (AP) — Susan Spurrier had no idea how many American men were looking for a wife until she placed the following ad in a newspaper: "White English lady seeking marriage for immigration purposes."

Since the ad appeared last week, the attractive 28-year-old divorcee has been so deluged with phone calls, many of them pranks, that she had to get an unlisted number.

Her advertisement in a Wood River weekly reaped about 40 written replies the first two days. And then the phone calls began.

"They're calling from all over — Florida, California, some in the middle of the night," she said.

Mrs. Spurrier was divorced last March from her first husband, Calvert Spurrier, whom she met while he was stationed with the U.S. Air Force in England.

She said she was told by immigration officials that the only way she can remain in the United States is to have an American husband sign the papers for a resident alien card. Her former husband never completed the paperwork for the card, she said.

Texas Violence Toll Low

By The Associated Press

Shootings took almost as many lives in Texas during the past weekend, but there were far fewer violent deaths than during comparable periods earlier this year.

During the first weekend of fall, 12 persons died violently, including seven in traffic crashes and five from shooting incidents. The count began at 6 p.m. Friday and ended at midnight Sunday.

These were among the victims:

Roy A. Keys, 41, of Dallas died Sunday when his car hit a light pole in Dallas.

Two men who were shot to death Saturday night about five miles east of the Dallas suburb of Plano. They were identified as Kenneth Avery, 38, of Garland and Lynn Studd, 20, of Lake Jackson.

John M. Buccigrossi, 22, of Houston was killed Saturday when his motorcycle flipped over a median on a Houston parkway and slammed into an oncoming car.

Ralph L. Young, 20, of Dallas was shot to death Friday night during what police said was a dispute over a card game.

Sherman L. Davis, 53, of Dallas was shot to death on a Dallas sidewalk Saturday following an argument.

Mary C. Jones, 38, of Robert Lee died in a one-car accident Saturday night near Robert Lee in Coke County. Officers said her automobile ran off a highway and overturned three times.

Two Houston men died in a two-vehicle accident there early Saturday. They were Richard E. Anderson, 25, and Jones Ridgely James, 25.

Timothy Joe Bradley, 26, of Texas City died Saturday when the car he was driving struck an embankment near Alta Loma in Galveston County.

Frederick Amie, 7, of Marshall died when she was struck by a car as she rode her bicycle on Texas 43 near Marshall. Officers said the driver did not stop.

Two Kilgore residents died late Friday in a four-vehicle accident near Tatum. They were Vernon A. Mitchell, 38, and his son Mark, 14. Officers said the family was returning to Kilgore from Center after watching their son play in a high school football game.

Retiring From Highway Dept.

State Department of Highways and Public Transportation officials have announced the retirement of Marvin Smith, a longtime veteran of the Scurry County Maintenance Organization.

Smith, a maintenance technician in excess of 23 years will retire Sept. 30. Over the years he has performed in almost every phase of maintenance operations in Scurry County.

Born in Holland, Tex., in 1914, Smith attended school at Admiral and Ovalo. He married the former Katie Danford in 1936. The Smiths, who have one daughter and one grandchild, reside at Avenue T in Snyder.

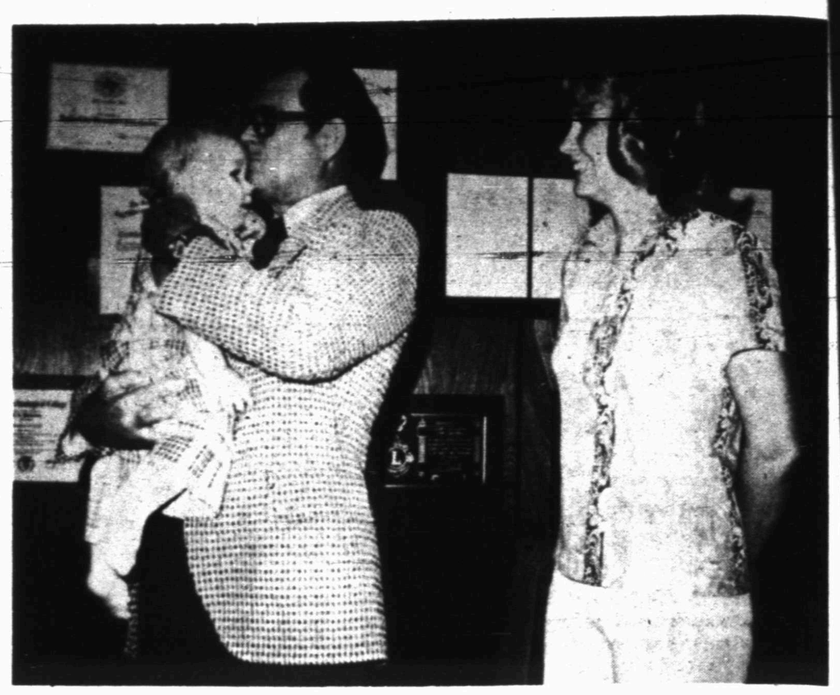

KISS-A-BABY-WEEK LAUNCHED—Mayor Bill Vestal, who signed a proclamation designating Sept. 27-Oct. 2 as "Kiss-A-Baby-Week" in Snyder launches the week by planting a kiss on Jared Cox, 9-month-old son of Mr. and Mrs. Tommy Cox. Looking on is Mrs. Bonnie Hodge, chairman of the Cystic Fibrosis Fund Drive in Scurry County. "Kiss your baby. If you taste salt on your child, see your doctor," Mrs. Hodges advised. "The taste of salt on the skin is a symptom of cystic fibrosis."

Link Found In Family's Disease

MIAMI (AP) — "We survived another one," Jane Southerland said last February after learning her husband had undergone successful brain surgery for removal of a tumor.

It was good news for the family that had lost one son to cancer but saw their two other sons win their battles against the disease.

Now, Raymond Southerland says the disease which has brought his family grief and financial hardship may have given scientists vital information.

Southerland says scientists at the National Cancer Institute in Bethesda, Md., where he underwent surgery, have told him they believe they've found a link between his tumor and his sons' malignancies.

"They're calling the full complex of tumors 'embryonic,'" the Dade County police deputy said. "In other words, they think there is something in our genes that is causing us all the trouble."

What Southerland, 37, calls "all the trouble" began in 1942 when his brother, Jerry, died at age 2 from a malignant brain tumor. His mother suffered from breast cancer.

The Southerland's 4-year-old son, Jeffrey, died of lymphatic leukemia in 1969 after an 18-month battle against the disease. The day before his death, doctors diagnosed a rare form of cancer in the nerve linings of his brother, Michael, then 5. Michael underwent two operations, radiation treatment and physical therapy for paralysis in his left arm.

The Southerland's 15-year-old son Stephen was diagnosed in 1974 as having bone cancer in his left leg, and his leg was amputated.

Record Cash Jackpot In OS Roping

POST—The OS Ranch Steer Roping, scheduled for Sunday afternoon, Oct. 3, will divide a world record cash jackpot of $45,000 among the best from a field of 35 of the Southwest's top professional ropers.

The field for the $10,000 first prize includes Charles Good of Elida, N.M., newly crowned 1976 world champion steer roper, and Roy Thompson of Tulia, 1976 runnerup for the honor and 1975 world champion.

Each of the ropers is putting $1,000 into the jackpot with $10,000 added.

Thirty-eight cowboy and western artists will exhibit in the OS ranchhouse the same weekend with those attending the steer roping Sunday, or the jackpot team roping, invitational calf roping or the new NCHA approved cutting horse contest Saturday, Oct. 2 having the opportunity to view the art as well for the single admission charge at the cattleguard.

Last year the OS Ranch Benefit Steer Roping and Art Exhibit raised over $40,000 for West Texas Boys Ranch at San Angelo.

Kin Of Mexican Prisoners Tense

LOS ANGELES (AP) — Tension is mounting for friends and relatives of Americans jailed in Mexico for drug violations as they anxiously await word whether the government will begin releasing them on parole.

About 40 relatives of Americans behind bars in Mexico and several former Mexican prisoners gathered in Los Angeles over the weekend to talk to two State Department representatives who flew from Washington, D.C., to hear their complaints and answer questions.

But the tenor of the talks was much different from that of the outrage vocalized in such meetings in recent years. While fear and anxiety still were evident, the friends and relatives advocated a "walk easy" policy, fearing that renewed complaints aimed at the Mexican government might jeopardize chances that some Americans may soon be sent home for the first time in six years.

"Anything that makes waves now is out of the question," said a retired U.S. Navy commander, whose 27-year-old daughter has spent the last three years in a Mexico prison for cocaine possession, and since has become pregnant.

"As far as I'm concerned, it's two years too late to do any good with stories about the torture in Mexico jails or everything that goes with it. Things are changing fast now and we have to be quiet and wait.

"If we can do that, my daughter could be home in February. But if the Mexican government doesn't go ahead with granting parole, I'll tell you (the press) everything you want to know."

Comments of the Navy commander, who wished that his name not be used were representative of many of the Americans who gathered to discuss the fate of their loved ones behind bars in Mexico.

Many of them said they were certain that the Mexican government has signed into law a parole program for drug offenders, but said an announcement will not be made until the government is prepared to put the law into immediate effect.

The State Department said it had not heard of such a law being signed in Mexico. However, one high-ranking State Department official said announcement and enactment of such a law is imminent and could be implimented to bring some of the 600 American prisoners in Mexican jails home early next year.

James E. Kiley, acting director of the State Department special counsular services, which communicates with Americans in foreign prisons, said both American and Mexican officials have been perplexed over how to deal with foreign prisoners who are unable to speak the country's language and are alien to the country's laws and customs.

"A lot of the prisoners in Mexico don't really even know what the charges are against them, because they can't read or speak Spanish," Kiley said.

"And it's a bit tough on foreigners who find themselves in jail in this country sometimes. The United States often has problems getting smaller, more remote law enforcement agencies to cooperate in notifying us whenever foreign nationals are arrested. And of course the same thing happens in other countries, including Mexico."

Kiley said some prisoners groups attempting to persuade the Mexican government to go easier on Americans in Mexico jails forget they are in jail for violations that require punishment.

"A prison is a prison," said Kiley. "It's not supposed to be fun."

While optimistic that Mexico may soon reinstitute parole for drug violators, which was suspended in 1971 Kiley said the likelihood of a prisoner exchange between the United States and Mexico is not certain.

Kiley said that such a treaty proposed recently by the Mexican government, would probably require a great deal of negotiating and legal research to allow Mexico to bring it's citizens in American prisons back to Mexico to serve their terms, with Americans in Mexican jails doing the same.

Theft, Three Mishaps Are Logged Here

A theft and three minor traffic accidents topped weekend police reports.

Police officers reported that a double-barrel shotgun had been taken from Bill's Surplus. The theft is believed to have occurred between Sept. 21 and 25.

A minor traffic accident occurred Saturday at 4:35 p.m. in the 500 block of the East Highway. Involved in the mishap were a 1965 Falcon driven by Blanche Shaw and a 1975 Ford driven by Roger Owens.

An unknown vehicle left the scene of an accident Sunday after it collided with a parked 1971 Ford owned by Billy Rawlings. The hit-and-run was reported to policemen at 1:10 p.m. Sunday and occurred at the American Legion post home.

Two Chevrolets were in collision Sunday shortly before 2 p.m. in the 3100 block of Avenue N. A 1967 Chevrolet driven by Alan Fletcher and a 1967 Chevrolet driven by Robert Potts were involved in a minor accident.

On Dec. 5-8, 1967, an estimated 585 anti-draft demonstrators were arrested in New York. The demonstration was part of a national Stop-The-Draft Week program initiated by 40 antiwar groups.

CHEMICAL PUMP SALES & SERVICE
PUMPS:
Texsteam ● Western ● McCord ● Manzel
Magneto Repair
TOM MACHEN
315 East Highway
Snyder, Texas 79549
Phone 573-6562
Home Ph. 573-5219

I WANT TO BUY
CLEAN USED
CARS AND PICK-UPS
SOUTHSIDE MOTOR CO.
College Ave. Snyder Ph. 573-6131

Cinema I Nightly 7:00 & 9:06
M-G-M presents LOGAN'S RUN PG

Cinema II Nightly 7:10 & 9:20
BURT REYNOLDS IS "GATOR" PG

24 HR. SERVICE
Herman Beasley
Phone 573-6950
Max Beasley
Phone 573-8612
BASIN BRAKE & SPRING, INC.
200 E. Hwy.
Phone 573-0182

signed a
in Snyder
of Mr. and
the Cystic
alt on your
e skin is a

can

nse

loved ones be-
ico.
said they were
Mexican gov-
ed into law a
for drug of-
an announce-
made until the
epared to put
ediate effect.
rtment said it
f such a law
Mexico. How-
ranking State
cial said an-
enactment of
mminent and
ented to bring
American pris-
n jails home

, acting direc-
e Department
ar services,
icates with
reign prisons,
can and Mexi-
ve been per-
to deal with
s who are
the country's
e alien to the
d customs.
prisoners in
lly even know
s are against
ey can't read
" Kiley said.
tough on for-
themselves in
y sometimes.
es often has
smaller, more
enforcement
rate in notify-
oreign nation-
And of course
ppens in oth-
luding Mexi-

ne prisoners
to persuade
rnment to go
ns in Mexico
re in jail for
quire punish-

prison," said
pposed to be

that Mexico
te parole for
ich was sus-
iley said the
prisoner ex-
the United
is not cer-

uch a treaty
by the Mexi-
would prob-
reat deal of
gal research
o bring it's
can prisons
serve their
ans in Mexi-
same.

67, an esti-
t demonstra-
ed in New
stration was
al Stop-The-
am initiated
ps.

ICE
sley
50
12
KE &
NC.
182

UNITED WAY POSTER CONTEST—Sixth grade students in Snyder Schools participated in a poster contest sponsored by United Way. Posters were to be original and were to depict organizations or subjects relating to the United Way. First place winners were (top left) Shilla Browning and Debbie Foree, North Elementary. Receiving 2nd place were (top right) Lori Byrd, Michelle Barnes, Teri Rosas and Samantha Martin, North Elementary.

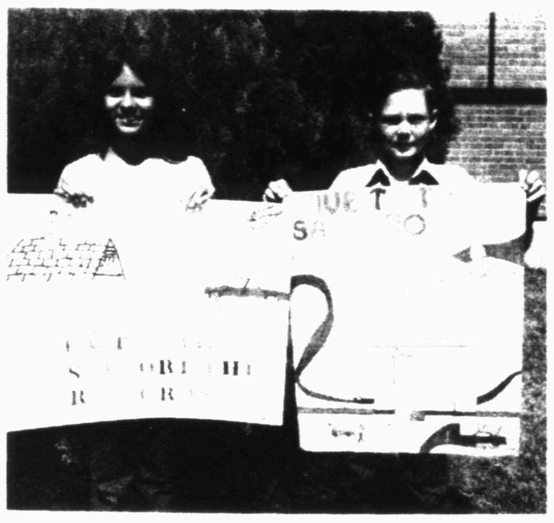

POSTER WINNERS—Receiving 3rd place in the United Way Poster Contest were (top, from left) Kim Byrom, Linna Kuo and Joey Withers, from Stanfield Elementary. Rickey Thompson (below) placed 4th and Vera Lopez, 5th, both from Northeast Elementary.

FALL FASHION—Fall fashions for men will be featured at the Martha Ann Woman's Club Benefit Style Show and luncheon Saturday at the woman's club. The three piece vested suit, worn by Jim Davis, is of 100 percent polyester by Merit and is from the Haberdashery. Tickets are $5 and may be purchased at the woman's club or Chamber of Commerce.

The Coast Guard says boat hooks are not required equipment, but they are valuable when mooring or when needed to retrieve pets, preservers and people "over the side."

SCHOOL MENU

ELEMENTARY SCHOOL

Taco Burger w-Condiments
Shredded Lettuce, Tomato, Cheese, Taco Sauce
Mexipinto Beans
Orange Wedges
Peach Shortcake
Milk

Use Snyder Daily News Classified Ads—Call 573-5486

SECONDARY SCHOOL
MONDAY

Chili Burger on Toasted Bun w-Condiments: Catsup & mustard
Seasoned Pinto Beans
Tossed Salad w-French Dressing
Strawberry Shortcake
Milk

WIN AT BRIDGE

Play doubtful bid to make

NORTH (D) 27
♠ A Q J 9
♥ 7 3
♦ K Q 9 6
♣ 7 5 3

WEST
♠ 6 5 4 2
♥ K 9 5 4
♦ A 7 2
♣ 9 2

EAST
♠ 3
♥ Q 10 8 6
♦ J 10 5 4
♣ A J 10 8

SOUTH
♠ K 10 8 7
♥ A J 2
♦ 8 3
♣ K Q 6 4

Both vulnerable

West	North	East	South
	1 ♦	Pass	1 ♠
Pass	2 ♠	Pass	2 N T
Pass	3 ♠	Pass	4 ♠
Pass	Pass	Pass	

Opening lead — 9 ♣

By Oswald & James Jacoby

Oswald: "When you find yourself in a doubtful contract, your best line of play is to place the defenders' important cards where you will be able to make your contract, and not to just play safe and get set gracefully."

Jim: "East took his ace of clubs and returned the jack. A duck at trick one would have insured defeat of the contract, but East thought his partner had led a singleton, not a doubleton."

Oswald: "South was in with the king. He studied the hand for some time and saw that he just wasn't going to make his contract if East held the ace of diamonds. Therefore, in accordance with the principle mentioned above, South led a diamond. West ducked. South won with dummy's queen, led a heart and stuck in the jack."

Jim: "West won the king and led a trump. South won and played a second diamond. West won and led a second trump. South won in dummy to discard his low club on a diamond. Cashed his ace of hearts, ruffed the deuce of hearts with the ace of trumps, overtook dummy's queen with his king, played his last trump and was home with the bacon."

Ask the Jacobys

Starting with today's answer, we are going to respond to a group of bidding questions that have come in over the past several months. The first one is this: In the sequence dealer one club, partner one diamond, is the diamond call forcing?

The answer is a decided yes in all systems.

(Do you have a question for the experts? Write "Ask the Jacobys" care of this newspaper. The Jacobys will answer individual questions if stamped, self-addressed envelopes are enclosed. The most interesting questions will be used in this column and will receive copies of JACOBY MODERN.)

COMMUNITY CALENDAR

MONDAY

HOPE For Tomorrow Weight Control Class will meet at the Learning Resource Center at WTC, room 203, A+B. Weighing at 5:15 and lecture at 6 p.m. New members welcome.

Weight Watchers of West Texas will meet at 7:30 p.m. at Martha Ann Woman's Club. New members welcome.

AAUW will meet at 7:30 p.m., at WTC, Room 102, Wing C.

TUESDAY

The Geological Society will meet at 7 p.m. in room 201 of the Learning Resource Center at Western Texas College.

Community Services course in Metrics begins, 7 p.m., WTC Learning Resource Center, room 203.

FRIDAY

Open duplicate bridge at 1:30 p.m. at Snyder Country Club.

SATURDAY

Benefit Style Show and luncheon at Martha Ann Woman's Club at 12 noon. Tickets are $5 and may be purchased at the club house, Merle Norman Studio or from members of the club. The public is invited.

SUNDAY

Open duplicate bridge at 1:30 p.m. at Snyder Country Club.

On Nov. 1, 1835, Texas proclaimed its independence of Mexico and formed a provisional government with Stephen Austin and Sam Houston as its leaders.

BRAND NEW KIRBY
$199.00
573-0914
Weekdays after 6:00 p.m.

TOTAL SAVINGS FOR YOU... THAT'S OUR AIM!

TIDE DETERGENT GIANT BOX $1.29

FOR BETTER BAKING BAKE-RITE SHORTENING 1 LB. CAN 99¢

PALMOLIVE DISH LIQUID 20¢ OFF LABEL 32 OZ. BTL. 99¢

LOW SUDS DETERGENT DASH FAMILY SIZE BOX $4.89 NEW SIZE

GELATIN JELL-O 5 3 OZ. BOXES $1.00

GOOCH'S SMOKED Sugar Cured BACON $1.19 LB.

TOTAL GROCERY SAVERS
RAID HOUSE AND GARDEN AEROSOL KILLER Insect Spray 13½ OZ CAN $1.89
WHITE AND FLUFFY Minute Rice 28 OZ PKG $1.39
DEL MONTE Fruit Cocktail 303 CAN 39¢
SHURFINE Liquid Detergent 22 OZ BTL 59¢
NABISCO NILLA Vanilla Wafers 12 OZ PKG 59¢

ARMOUR
DINNER FRANKS 2 Lb. Pkg. $1.99
OWENS PORK SAUSAGE 2 Lb. Stick $2.49
USDA Choice K-C STRIPS Lb. $2.89

Fresh Lean PORK STEAK Lb. 89¢
Boneless TOP SIRLOIN STEAK Lb. $1.99
No Waste RIBEYE STEAKS Lb. $2.99

BEEF BRISKETS
WHOLE TRIMMED Lb. 99¢
POINT HALF Lb. 79¢
FLAT HALF Lb. $1.19

RANCH STYLE CHILI 19 OZ. CAN 79¢ CRACKERS 49¢

INSTANT TEA NESTEA 3 OZ JAR $1.29

MAXWELL HOUSE INSTANT COFFEE 16 OZ JAR $3.19

VALUABLE COUPON 20¢
COFFEE FILTER RINGS Max-Pax 12 OZ CAN $1.99
WITH THIS COUPON VOID OCTOBER 2, 1976 LIMIT ONE COUPON PER CUSTOMER
THRIFTWAY

TOTAL SAVER
NEW MEXICO DELICIOUS APPLES 4 LB. BAG 79¢

GLADIOLA ALL PURPOSE FLOUR 5 LB. BAG 59¢

California Large NECTARINES Lb. 49¢
Washington BARTLETT PEARS Lb. 25¢
ACORN SQUASH Fancy Lb. 25¢
Large Size BELL PEPPERS Lb. 39¢

FRESH GREEN CABBAGE LB. 10¢

FACIAL TISSUE KLEENEX 200 CT BOX 49¢

PRINGLES POTATO CHIPS 9 Oz Pkg 79¢

VALUABLE COUPON 8¢
BREAKFAST CEREAL Wheaties 12 OZ BOX 55¢
WITH THIS COUPON VOID OCTOBER 2, 1976 LIMIT ONE COUPON PER CUSTOMER
THRIFTWAY

Shurfine PAPER TOWELS Ea 49¢
Johnson's Frozen APPLE PIES 38 oz $1.49
MAMA'S COOKIES 7.8 Oz Bag 3-$1.00

SCOTTS SPRAY LIQUID GOLD 14 Oz $1.29
PAM COOKING SPRAY 14 Oz 99¢
CHEER DETERGENT 25¢ Off King Size $1.99

DAIRY & FROZEN FOODS
MINUTE MAID FROZEN Orange Juice 16 OZ CAN 89¢
ORE IDA FROZEN Tater Tots 2 LB PKG 69¢
KRAFT SLICED HALFMOON Longhorn Cheese 10 OZ PKG $1.09
KRAFT ASSORTED Cheese Spreads 5 OZ JAR 49¢

VALUABLE COUPON 7¢
BETTY CROCKER PIE Crust Sticks 22 OZ PKG 89¢
WITH THIS COUPON VOID OCTOBER 2, 1976 LIMIT ONE COUPON PER CUSTOMER
THRIFTWAY

WE GIVE S&H GREEN STAMPS

We Give S&H Green Stamps
THRIFTWAY
SPECIALS GOOD Sept. 27-29, 1976

TIFFANY STUDIOS
NIXON ENTERPRISES TIFFANY STUDIO
573-0191 Cogdell Center

Dr. Lamb

Kidneys don't filter properly

By Lawrence E. Lamb, M.D.

DEAR DR. LAMB—I have a low renal threshold. My doctor said it was nothing to worry about and there was no diet to control it. My kidneys just don't absorb sugar and it shows up in my urine. Everytime I go for a physical I'm sent for blood tests to see if I'm a diabetic.

My problem is I get a lot of headaches. I feel so miserable with them that I have to lie down. I have had a bladder infection and a few other infections. I also get tired very easily. I constantly have to go to the bathroom. Would losing so much sugar constantly cause my problems? Also is there more about low renal threshold than I know?

DEAR READER—You have a rare disorder. In the normal kidney the blood glucose is first filtered out in the plasma inside the kidney then reabsorbed with the water and minerals that the body will retain. The kidney will reabsorb the glucose as long as the level in the blood does not exceed about 170 (milligrams per cent). Above these levels the sugar is not reabsorbed and is spilled out in the urine.

In diabetes the blood glucose often exceeds 170 causing a positive urine test. Because of this association, sugar in the urine automatically requires a check to be sure the person is not diabetic. That is why you get a blood test everytime your urine is tested.

In your case your threshold is lower which means you spill glucose into the urine when the blood level is below the usual 170 threshold. How important this is in your case depends upon what the threshold really is. If the threshold is too low it is one way to cause true hpyoglycemia (low blood sugar).

Hypoglycemia can cause headaches and fatigue. There would be no harm in trying a few experiments on yourself to see what benefit you can derive from changing your diet. Why not try eating a diet that contains more portein and even fat while eliminating the concentrated sweets and starches. Bulk cereal would be all right. You should still eat fresh fruit and vegetables. Avoid sweet liquids like the plague. Eating more frequently in smaller amounts may help you.

An infection of any type can cause headaches and fatigue too. Bladder infections may be more common with sugar in the urine. The frequency you experience may also be due to a bladder infection, but if you are really losing lots of glucose you will need to drink more water and thus experience this difficulty. You would have the same problem the diabetic has. The kidney needs to dilute the glucose for elimination so excess water is taken from the body.

I would recommend that you have a more detailed discussion with your doctor and find out just how low your threshold is. He may need to take special tests to find out. Your blood glucose level will give him a fairly good idea. It would be wise to measure the amount of glucose you are losing in a 24-hour period with your present living patterns.

For additional information I am sending you the Health Letter number 3-9, Low Blood Sugar: Hypoglycemia. Others who want this information can send a long, stamped, self-addressed envelope with 50 cents for it. Address your letter to Dr. Lamb in care of this newspaper, P.O. Box 1561, Radio City Station, New York, NY 10019.

MAN CHARGED IN KIDNAPING

Mrs. Jaffa Questions Rescuers

JACKSONVILLE, Fla. (AP) — After four days of helplessness — bound, gagged and blindfolded in dense woodland — Sheri Linda Jaffa, the kidnaped wife of a wealthy land developer, wasn't sure she could trust her rescuers.

Even as Jacksonville Police Chief Matt Touchton worked with knife and scissors to cut her bound wrists early Sunday, Mrs. Jaffa demanded to see his badge. The men who abducted her last Wednesday had been dressed as policemen.

But the rescue was real, and her husband, Richard, was soon at her side.

"I can't recall what she said when we first saw each other. The big thing is seeing. We kissed and it was the greatest kiss we ever had," her husband said.

Jack McWilliams, 39, the brother of Jaffa's business partner in a Jacksonville contracting business, was charged with the kidnaping and held under $750,000 bond.

He was arrested in jail, where he was serving a weekends-only jail sentence imposed in another case.

Investigators said Mrs. Jaffa's rescue in a wooded area came after McWilliams' girl friend, Edith Burton, 22, broke down under questioning at the jail in Macclenny, 30 miles west of Jacksonville.

She drew us a map to lead us to the spot but I took her in my car and made her show us," Asst. State Atty. Wayne Ellis said.

Mrs. Burton, who told police she helped in the abduction, hid under a cover in the back seat of the car because she didn't want to see Mrs. Jaffa again, Ellis said.

"We called out ... heard her groan and found her," Ellis said. It was just a mile from her home.

Mrs. Jaffa, 35, was hospitalized for exposure and abrasions but was reported in good condition and high spirits today.

Rescuers said Mrs. Jaffa was badly bitten by mosquitoes and scraped on the back and head from trying to work herself loose from the post to which she was tied, which was similar to a railroad tie and six-feet tall. Her bonds were nailed to the post.

"She wanted to know if her husband and children were all right," Touchton said. "She was in excellent condition for the situation. She had been exposed to rain, heat, cool nights and the tape over her eyes and mouth which naturally makes the skin sore."

Jaffa said his wife will not meet with reporters to discuss her ordeal.

"The most important thing is to get life back to normal," Jaffa said. "She is already discussing a possible European vacation."

After the kidnap, Jaffa received a $200,000 ransom demand. He got $50,000 together, and a trail of notes directed him to leave the money at a spot in the Ocala National Forest.

The money was never picked up.

Vigil Group Stands By Decision

GRANNIS, Ark. (AP) — One year ago this week, nearly 40 members of the Nance clan began a vigil for the Second Coming of Christ and the end of the world.

"The whole thing brought scorn and ridicule on us, but we'd do it all over again if that's what we thought we should do," vigil member Elizabeth Nance Bard said Sunday.

U.S. Marshals evicted more than 30 persons from the vigil headquarters in July, bringing massive publicity to this southwestern Arkansas community of 177 persons.

After the vigil began, the Nances stopped paying their bills and quit their jobs. A county judge ordered six children removed from the vigil home and returned to school. Vigil members lost their cars and four homes, including the three-bedroom brick home where the vigil members remained in isolation for 10 months.

Now, Mrs. Bard said, the vigil members have returned to work, and the six children are back with their parents.

"No one (in the family) thinks we did wrong," Mrs. Bard said. "We just feel maybe we didn't seen it through properly. But I still know I'm right. We know the end (of the world) is near."

SAFEWAY COMPARE LOW EVERYDAY PRICES Plus SPECIALS!

Spaghetti 19¢ — Franco-American. Prepared, Heat & Serve! Safeway Special! 14.75-oz. Can

Saltines 39¢ — Melrose Soda Crackers Crisp & Tasty! Safeway Big Buy! 16-oz. Box

Canned Pop 15¢ — Snowy Peak. Assorted Flavors. For Snacks! Safeway Big Buy! 12-oz. Can

Tomato Juice 48¢ — Town House. Rich Flavor! Refreshing! Safeway Special! 46-oz. Can

Guaranteed to Please!

Chuck Roast Full Cut. ★Blade or ★Neck. USDA Choice Grade Heavy Beef (7-Bone Steak or ★Chuck Steak Full Cut —Lb. 78¢) —Lb. 58¢

Arm Roast Full Cut. USDA Choice Heavy Beef Chuck —Lb. 88¢

Rib Steaks Small End. USDA Choice Grade Heavy Beef —Lb. $1.18

Beef Short Ribs USDA Choice Grade Heavy Beef Plate —Lb. 44¢

Ground Beef Regular. Any Size Package —Lb. 68¢

Pork Loin Chops Assorted. Family Pack —Lb. $1.08

Eckrich Sausage Smoked. Heat and Serve! —Lb. $1.39

Everyday Low Prices at Safeway!

Par Detergent Phosphate Free —49-oz. Box 78¢

Paper Towels Hi Dri. Soft! 103-Ct. Roll 39¢

Liquid Bleach White Magic 1½-Gal. Plastic 39¢

Dog Food Husky. Economical! 15.75-oz. Can 12¢

LOW PRICES ALL OVER THE STORE!

It's a Fact! We have Low Prices All Over The Store, and here are just some of them. You will find "Every Day Low Prices" not only on Groceries, but on Meats, Produce and Health and Beauty Aids as well. We urge you to COMPARE FOR YOURSELF! Shopping at Safeway will Lower Your Total Food Bill!

FOOD STAMPS GLADLY ACCEPTED!

Shop Safeway for Finest Quality Meats!

PREMIUM GROUND Beef Fresh! Any Size Package —Lb. $1.08

Meat Wieners or ★Beef Franks. Safeway —12-oz. Pkg. 63¢

Sliced Beef Liver Skinned & Deveined —Lb. 49¢

Pork Steak Shoulder Blade Cut —Lb. 98¢

Sirloin Roast Pork Loin. Under 5-Lb. —Lb. $1.08

Beef for Stew Boneless. Pre-Diced —Lb. $1.18

Ground Beef Safeway Regular 2-Lb. Chub $1.35

Pork Sausage Safeway. Whole Hog ★Medium or ★Hot 1-Lb. Roll $1.25

Pork Sausage Safeway. Whole Hog ★Medium or ★Hot 2-Lb. Roll $2.49

Beef Wieners Safeway. Tender! 1-Lb. Pkg. 88¢

Premium Bacon Safeway. Sliced 1-Lb. Pkg. $1.48

Sliced Bacon Capitol Brand 1-Lb. Pkg. $1.39

Link Sausage Pork. Safeway 1-Lb. Pkg. 99¢

Smok-Y-Links Eckrich. Smoked Sausage 10-oz. Pkg. 99¢

Lunch Meat Safeway Sliced ★Beef Bologna ★Macaroni & Cheese ★Olive ★Pickle ★Cooked Salami 6-oz. Pkg. 49¢

Sliced Bologna Oscar Mayer. ★Meat or ★Beef 8-oz. Pkg. 65¢

Safeway Money-Saving Values!

Salad Dressing Piedmont. Safeway Big Buy! 32-oz. Jar 59¢

Cake Mixes Mrs. Wright's Layer Cake Safeway Big Buy! Reg. Pkg. 57¢

Enriched Flour Ovenjoy. Safeway Big Buy! 5-Lb. Bag 59¢

Velkay Shortening All Purpose. Big Buy! 3-Lb. Can 99¢

Plain Chili Town House. Spicy! Safeway Big Buy! 15-oz. Can 59¢

Corn Tortillas Lucerne. 12-Count. Safeway Big Buy! 7-oz. Pkg. 23¢

Margarine Coldbrook Quarters Safeway Big Buy! 16-oz. Ctn 29¢

Shop and Save!

Contac Cold Capsules. (Save 14¢) Safeway Special! 10-Ct. Box 95¢

Multiple Vitamins Safeway 100-Ct. Bottle 99¢

Vitamin 'C' Tablets. Safeway 500 MG 100-Ct. Bottle $1.69

Alka-Seltzer Effervescent Tablets 25-Ct. Bottle 63¢

Aspirin Tablets Safeway 5-Grain 100-Ct. Bottle 39¢

gaf Colorprint Film Cartridge. C126-12 —Each 79¢

S-P Mouthwash Antiseptic 16-oz. Bottle 43¢

O.J.'s Lotion Beauty Lotion 6-oz. Bottle 87¢

USDA Inspected Graded 'A'!

FRYERS Fresh. Ready to Cook! (Cut-up Regular —Lb. 47¢) Whole —Lb. 39¢

Fresh Fryer Parts ★Thighs ★Drumsticks or ★Split Breasts With Ribs. From USDA Insp. Grade 'A' Fryers —Lb. 89¢

KNOW YOUR FOOD

GOOD NUTRITION AT LOWER COST

Foods that abound in high quality protein — beef, veal, lamb, pork, poultry, fish, eggs and cheese always make welcome main dishes. Thrifty main dishes often combine these protein-rich foods with vegetables or the bread-cereal group of the basic four food groups — for example, beef stew with vegetables or dumplings, chicken with rice, fish with stuffing, cheese with macaroni. Dry beans and peas are also thrifty choices—with a little meat added they produce high quality protein meals. If a main dish is not high in protein, it's possible to supply additional protein with the other foods in the meal.

If, for instance, a pound of meat is to serve six or eight persons, you might combine it with vegetables in a casserole or stew. Add milk to the menu as a beverage and serve cheese-topped apple pie for dessert.

If you are making hamburgers, the meat can be extended for extra servings by adding bread crumbs, dry milk, eggs and fine-cut onions along with your favorite seasonings, of course. The dry milk and eggs also extend the amount of protein in the hamburgers.

The same thing holds true when you are making meat loaf. Adding eggs and dry milk provides extra protein as well as more servings.

Serving homemade noodles with chicken also pays protein dividends through the eggs used in preparing them. Homemade noodles aren't difficult to make. Check a good cookbook for directions and you're on your way to pleasing your family with something really tasty. Homemade bread, noodles, cakes, pies, rolls, etc., seem to be a popular way of saving money today. Besides, there is something so satisfying about "doing it yourself."

Source: USDA Home and Garden Bulletin No. 1 "Family Fare food management and recipes". University of California Extension.

Garden Fresh Fruits and Vegetables!

Green Cabbage Crisp, Tender Heads! Extra Flavor for Soups! Ideal for Cole Slaw! —Lb. 10¢

Jonathan Apples or ★Red Delicious. For Lunchbox! 3 Lb. Bag 79¢

Cauliflower Firm White Heads! —Lb. 59¢

Russet Potatoes Garden-side 10 Lb. Bag 99¢

Red Tomatoes Zesty Flavor! 10-oz. Tube 49¢

Crisp Radishes Add to Salads! 6-oz. Cello 19¢

Orange Juice Safeway Pure ½-Gal. Decan $1.09

Large Lemons California. Refreshing Flavor! —Each 10¢

Golden Bananas Mellow & Sweet! —Lb. 19¢

Valencia Oranges California —Lb. 25¢

Fresh Carrots Crunchy! 2-Lb. Bag 49¢

Bell Peppers Green. Crisp! —Lb. 29¢

Yellow Onions Mild Flavor! —Lb. 19¢

Texas Yams Delicious. Baked or Candied! —Lb. 19¢

Johnson's Disposable Diapers ★Newborn 24-Ct. Box $1.89 ★Daytime 24-Ct. Box $2.33

NEW STORE HOURS 8 A.M. TILL— 12 MIDNITE

Rich Lather! Style Shampoo For lovelier Hair! 15-oz. Bottle 89¢

Snowdrift Shortening All Purpose —3 Lb. Can $1.48

Dial Soap Refreshing Deodorant Bar —Bath Bar 33¢

Snack Pack Puddings & Fruit Hunt's 4 5-oz. Cans 79¢

Dixie Easy Day ★Bowl 25-Ct. Pkg. 89¢ ★Plate 9-in. Size 50-Ct. Pkg. $1.25 ★Hot/Cold Cup 9-oz. Size 50-Ct. Pkg. $1.43 ★Golf Cup 9-oz. Size 80-Ct. Pkg. 65¢ ★Child Cup 5-oz. Size 80-Ct. Pkg. $1.47

Wesson Oil For Deep Frying! Salad Oil —48-oz. Bottle $1.79

Kal-Kan Cat Food ★Kitty Stew 6-oz. Can ★Meatime 6-oz. Can ★Tuna Liver With Sauce 6½-oz. Can ★Tuna/Kidney With Sauce 6½-oz. Can ★Tuna/Chicken With Sauce 6½-oz. Can —Each 25¢

Di-Gel Liquid Antacid Anti-Gas Antacid —6-oz. Bottle $1.13

Correctol Laxative for Women —30-Ct. Pkg. $1.35

Shop & Save With These Low Prices!

Keebler Cookies Coconut Chocolate Drop 14-oz. Bag 98¢
S.O.S. Pads Scouring Pads—18-Ct. Pkg 76¢
Peanut Butter Peter Pan—28-oz. Jar $1.47
Fabric Finish Fantress—20-oz. Can 77¢
Instant Maxwell House Coffee—10-oz. Jar $2.99
Hellmann's Mayonnaise 16-oz. Jar 73¢
Mazola No-Stick Cooking Spray—13-oz. Can $1.39
Max-Pax Coffee Maxwell House—12-oz. Can $2.12
Veg-All Mixed Vegetables 8-oz. Can 22¢
Cling Peaches Hunt's—29-oz. Can 57¢
Hunt's Tomato Paste 12-oz. Can 51¢
Texize Glass Plus Refills—32-oz. Plastic 67¢
Fruits for Salad Libby—8¾-oz. Can 39¢
Peas & Carrots Libby—16-oz. Can 37¢

Safeway Film Service — Safeway SNAP STOP — THE FILM STOP WHERE YOU SHOP — • Safeway everyday low prices — WE DEVELOP FILM — Safeway Guaranteed — • fast service

Prices Effective Mon., Tues. & Wed., Sept. 27, 28 & 29, in Snyder. Sales in Retail Quantities Only! 8 AM to 12 Midnight

SAFEWAY

© Copyright 1976, Safeway Stores, Incorporated.

Westerners Tie For Lead

Western Texas College won the second Western Conference Golf Tournament at Clarendon Country Club Saturday to move into a tie for first place in the conference with an outstanding score of 227, 7 under par.

On Friday, the Westerners placed third at Huber Country Club in Borger in the first Western Conference tourney. New Mexico Junior College won at Borger with 68, 3 under par. The Westerners shot 291 or three over par. They were in sixth place at the turn with nine over par, but shot six under par on the back nine to finish third.

Scores at Clarendon: WTC 277, Midland College 279, New Mexico JC 283, Amarillo 287, Howard College 289, New Mexico Military 292, Odessa 293, Frank Phillips 300, and Clarendon 304.

Scores at Borger: New Mexico JC 284, Howard College 286, Western Texas 291, Odessa 292, Amarillo 295, NMMI 297, Midland 299, Frank Phillips 321, Clarendon 318.

The Westerners are tied with New Mexico JC after two tournaments with a total of 16 points. Howard College is runnerup with 13, Midland and Amarillo are tied for fourth with 11 points, Odessa College has nine points, NMMI has eight, and Frank Phillips and Clarendon each have three points.

At Clarendon, Miller Scott and Terry Kendrick led the Westerners with rounds of 68. Co-captain Donnie Loerwald played steady golf with a score of 69 for the third Westerner to shoot under par in the tourney. Scott Robbins fired a 72, and Chris Brown shot a 73.

At Borger, Donnie Loerwald and Scott Robbins played consistent golf and shot even par 71 in the tourney. Miller Scott was tied for runnerup medalist with 71, one under par. Steve Brewster from New Mexico Junior College was medalist with a 68, three under par. WTC's Chris Brown shot a 76, and Terry Kendrick fired a 77.

Jim Higgins of Midland College was medalist at Clarendon with a 66, five under par. Freshmen golfers Miller Scott and Terry Kendrick from WTC were tied for runnerup medalist honors with 68's, three under par.

Coach Bob O'Day of the Westerners said that he was pleased with the third place finish at Borger and first place at Clarendon since Donnie Loerwald is the only starter back from last year's team that placed fifth in the National Tournament.

"Our freshmen played well in these two tourneys," said O'Day. "The conference race will be tight this year. Scores were very low in the first two tourneys. Seven schools in the conference are capable of winning any of the remaining conference tournaments. The team that doesn't finish below third in any tourney and plays consistent golf should win the conference.

QUARTERBACK SCRAMBLE—Snyder High School's Tim Falls (8) scrambles for yardage during the Snyder-Andrews game there Friday. Defending on the play is Eldon Jones (23). The host Mustangs beat the Tigers 20-11 to remain undefeated. (M & W Photo).

Only One Division Race Not Decided

By BOB GREENE
AP Sports Writer

Kansas City might be in the driver's seat, but the Oakland A's have a big say in which direction the Royals are heading.

The Royals lead Oakland by 4½ games in the American League West Division — the only division race not yet settled. And Kansas City opens a three-game series at Oakland tonight.

"We're in the driver's seat, but we've got to win some of them," said Kansas City's Hal McRae following the Royals' 3-1 loss to the Texas Rangers Sunday. "It's been that way since the All-Star break when we were 12 games up."

One Kansas City victory at Oakland would sew up at least a tie for the Royals, whose "magic number" is three — any combination of Kansas City victories or Oakland defeats adding up to three.

"We've got to start hitting," said Royals Manager Whitey Herzog. "If we don't hit we won't win it.

"I've never seen anything like this. They (the Royals) look afraid to hit the ball, scared they are going to win a game. I'll be honest. I don't see how we're ever going to win another game."

Texas starter Nelson Briles, 11-9, held the Royals to just three hits through the first eight innings. But John Mayberry led off the Kansas City ninth with a single, bringing on reliever Mike Bacsik. Al Cowens singled and Jamie Quirk walked to load the bases.

After Bob Stinson's ground out scored Mayberry, Craig Skok relieved and walked Jim Wofford to load the bases again. But Steve Hargan — the Rangers' fourth pitcher of the inning — came on to get Amos Otis to fly to right, ending the game.

Lenny Randle knocked in two of the Texas runs.

In the only other AL games played Sunday, Boston stopped Baltimore 8-3 and California defeated Minnesota 4-1.

Rain washed out New York at Detroit, Milwaukee at Cleveland and Oakland at Chicago.

College Scores

By The Associated Press

EAST

Brown 3, Rhode Island 0
Carnegie-Mellon 21, Case Western 7
Clarion 10, Geneva 7
Colgate 25, Cornell 20
C.W. Post 6, Slippery Rock 3
Dartmouth 21, New Hampshire 13
Delaware 59, N. Dakota 17
Harvard 24, Massachusetts 13
Illinois St. 19, Villanova 17

SOUTH

Alabama 42, Vanderbilt 14
Auburn 38, Tennessee 28
Boston College 27, Tulane 3
Bucknell 16, Davidson 0
Citadel 17, Furman 16
Clemson 24, Georgia Tech 24
Duke 21, Virginia 6
E. Carolina 20, William & Mary 19
Florida 34, Mississippi 30
Georgia 20, South Carolina 12
Kentucky 14, W. Virginia 10
LSU 31, Rice 0
Michigan St. 31, N. Carolina St. 31
Mississippi 28, S. Mississippi 0
S. Carolina St. 40, Howard 0
Southern Cal 31, Purdue 13
Tennessee St. 21, Texas Southern 8
W. Kentucky 12, Austin Peay 7

MIDWEST

Ball St. 27, Toledo 14
Baylor 34, Illinois 19
Cincinatti 17, Miami, Ohio 0
Dayton 20, Indiana St. 14
Michigan 70, Navy 14
Minnesota 21, W. Michigan 10
Missouri 22, Ohio St. 21
Nebraska 64, TCU 10
Notre Dame 48, Northwestern 0
Ohio 35, Idaho 0
Oklahoma 24, Florida St. 9
San Diego St. 27, Bowling Green 15
Wake Forest 13, Kansas St 0
Wisconsin 35, Washington St. 26
Wittenburg 21, Butler 18

SOUTHWEST

Houston 21, Texas A&M 10
SMU 38, N. Texas 31
Sam Houston 22, E. Texas St. 17
Stephen F. Austin 10, Howard Payne 3
Texas A&I 38, Abilene 10

FAR WEST

Boise St. 33, Humboldt St. 0
Brigham Young 23, Arizona 16
California 31, Arizona St. 22
Colorado 33, Miami, Fla. 3
Dakota St. 28, Black Hills St. 19
Idaho St. 27, Nevada-Reno 22
Indiana 20, Washington 13
Lamar 21, New Mexico St. 17
Los Angeles St. 10, Sacramento St. 0
Oregon 21, Utah 13
Pacific 21, Hawaii 12
Portland St. 50, Montana 49
UCLA 40, Air Force 7
San Francisco St. 22, Cal Poly-Pomona 19
Stanford 28, San Jose St. 23
Texas Tech 20, New Mexico 16
Wyoming 20, Utah St. 3

W.Virginia St. 20, Fairmont 17

Big Struggle In Class B

The Class B division of Texas schoolboy football, with schools having the smallest enrollments among the state's five classes, continues to have the most volatile power struggle.

For the third time in four weeks, the top-ranked Class B team in The Associated Press poll failed to win this weekend. Chico was thrashed 56-9 by Muenster, a Class A team, so a fourth No. 1 is likely this week. Groom and Rochester held the top spot before Chico.

Meanwhile, the other four No. 1 teams should hold their lofty positions. Sherman of Class 4A whipped closer rival Denison.

LET'S JUST PRAISE THE LORD.
ADV

Downtrodden Teams Of NFL Explode To Glory

By BRUCE LOWITT
AP Sports Writer

The meek inherited the earth — huge chunks of it at a clip.

In Pittsburgh, Steve Grogan, the wonder boy of the National Football League, followed up his sensational performance of a week ago with an even greater one, against an even more menacing foe, to lead the baffling New England Patriots past the reeling Steelers 30-27.

In San Diego, young Dan Fouts, facing a St. Louis team which often seems to own the patent on explosiveness, unleashed a bunch of lightning bolts of his own as the once-lowly Chargers struck down the Cardinals 43-24.

In Sunday's other games, Dallas outlasted Baltimore 30-27, Oakland edged Houston 14-13, Buffalo beat Tampa Bay 14-9, Minnesota nipped Detroit 10-9, New Orleans downed Kansas City 27-17, Miami shut out the New York Jets 16-0, Cincinnati whipped Green Bay 28-7, Atlanta blanked Chicago 10-0, Denver clobbered Cleveland 44-13, San Francisco sank Seattle 37-21 and Los Angeles trimmed the New York Giants 24-10. Tonight it's Washington at Philadelphia.

Patriots 30, Steelers 27

When Jim Plunkett left New England for the homier cofines of the San Francisco Bay Area, the job of quarterbacking the downtrodden Patriots fell to young Steve Grogan, who had shown flashes of excellence last year.

This year, he's shown almost nothing but excellence. After a downbeat start, a loss to Baltimore, Grogan beat Miami by throwing for three touchdowns and running for one.

Ahh, the fans said. Just wait until he meets the meanest defense of them all — Pittsburgh's.

He met them Sunday, said howdy and did his thing all over again, throwing for two touchdowns and running for a third against the two-time Super Bowl champions.

The Steelers built a 20-9 third-period lead before the roof caved in. The first crack came on Grogan's 38-yard TD pass to Russ Francis. When the Pats got the ball back, they got the lead for good on his 42-yarder to Darryl Stingley. Then he drove New England 80 yards for another touchdown, scoring it himself by stiff-arming tackle Mean Joe Greene and sweeping in from the six.

It put New England on top 30-20. Terry Bradshaw's TD pass cut the lead to three points and Roy Gerela tried to cut it zero — but his try for a 48-yard field goal at the gun faded wide.

Chargers 43, Cardinals 24

Fouts threw four touchdown passes — twice his entire 1975 output — against the Cardinals. Three of them came in the second period, when the game was put out of reach.

"We're 3-0 right now and it's been a long time since any Charger team started this way," said Fouts. The last time, in fact, was in 1968 when they finished at 9-5. They'd been going downhill ever since, including last year's horrendous 2-12 campaign.

St. Louis led 10-6 going into the second period. Ten seconds later, though, the Chargers were on top via Rickey Young's three-yard run. And 14 seconds after that, the rout was on. Jerry Latin fumbled the ensuing kickoff, Rick Middleton recovered and Fouts hit Charlie Joiner on a 30-yard TD pass. Three minutes later, Tom Graham recovered a fumble and Fouts found Dwight McDonald with a 44-yard TD bomb. And with 61 seconds to go in the half, Graham intercepted a pass to set up Fouts' 18-yard TD pass to McDonald.

Cowboys 30, Colts 27

Efren Herrera's 32-yard field goal with three seconds left to play was the winner, but the real winner was quarterback Roger Staubach, who teamed with Drew Pearson on 14-yard and 16-yard passes — and got a more-than-helpfull pass-interference call against Baltimore to boot — to set up the winning kick.

Raiders 14, Oilers 13

Mike Rae, virtually an untested NFL rookie when he started in Ken Stabler's place for Oakland, threw touchdown passes of nine and 33 yards to Cliff Branch.

Bills 14, Bucs 9

Tampa Bay finally got on the scoreboard — but not across the goal line. Three Dave Green field goals averted what might have been the Buccaneers' third straight shutout. Two Joe Ferguson touchdown passes — 58 yards to Bob Chandler and 15 yards to Reuben Gant — were all Buffalo needed.

Vikings 10, Lions 9

Chuck Foreman ran five yards for a tie-breaking touchdown and a 10-3 lead, then Minnesota slammed the door. With first and goal at the Minnesota one, the Lions failed to score. A few minutes later they did on Greg Landry's TD pass, but a bobbled snap on the extra point let the one-point lead stand up.

Saints 27, Chiefs 17

Hank Stram returned to Kansas City as head man with New Orleans and celebrated with a victory. Tony Galbreath, who burst 74 yards for a touchdown in the first period, ran nine yards in the fourth for the TD that beat the Chiefs.

Dolphins 16, Jets 0

Bob Griese's four-yard touchdown pass to Jim Mandich and Garo Yepremian's three field goals boosted Miami past the Jets, who fumbled four times and had a Joe Namath pass picked off.

Roy Hamey, former general manager of the New York Yankees, is listed as a Yankee scout living in Tucson, Ariz.

Volleyball Team Raps Monterey

ABILENE—Snyder High School's girls varsity volleyball team defeated Lubbock Monterey 15-10, 15-9 in the first round of the Key City Tournament. But they lost to Abilene Cooper 2-15, 15-13, 14-16.

Against Monterey, Kathy Harrell scored 12 points, Andra Crenshaw 9, Shelly Nutt 4, Dana Elrod 2, Pam Kohl 2, and Della Braziel 1.

Monterey had a very persistent defense and gave Snyder rather a difficult time. Snyder was down 9-3 in the second game when Kathy Harrell came in to serve 12 straight points and take the match.

The Snyder offense was better than average, but the defense suffered in serve receives.

Against Cooper, Susan Walker scored 8 points, Kathy Harrell 6, Donna West 5, Della Braziel 6, Pam Kohl 3, Shelly Nutt 2, and Andra Crenshaw 1.

In the Cooper game, Snyder was slow starting, but in the second game came back with much stronger net play. In the third game, Snyder led 14-6, but failed to get some crucial serves which allowed Abilene to catch up.

"We played two really good games against Cooper," said Coach Joyce Elrod. "We were generally weak again on defense, but Della Braziel played outstanding individual defense. The Tiger offense was fairly consistent, but ran into trouble with our setting. Susan Walker and Kathy Harrell both had strong games at the net.

"Summing up our team, we have not yet developed consistency or coordination of our offense and defense. Hopefully, we'll have this worked out by the time district play begins."

Tuesday night, the Tigers host Lubbock at 6:30 and 7:30. District play begins at Brownfield Thursday at 6:30 p.m. and 7:30 p.m.

Melott Flying Service
AERIAL SPRAYING
Insecticide-Brush Control
Fertilizing-Seeding
Snyder, Tex. - 573-2121

"PANCAKE DELIGHT"
Short Stack
Egg, Sausage
or Bacon
Juice or Coffee
$2.75
BEACON RESTAURANT
East Highway at
Traffic Circle

College Elite Hit By Upset Barrage

By HERSCHEL NISSENSON
AP Sports Writer

"This was the greatest football game a Missouri team ever has played," said Al Onofrio.

"Nuts!" said Woody Hayes.

Woody wasn't disputing Onofrio. It was just that the scoreboard said 22 points for Al's Missouri Tigers and 21 for Woody's Ohio State Buckeyes when sub quarterback Pete Woods tossed a two-yard touchdown pass to Leo Lewis with 12 seconds left and then ran across for the decisive two-point conversion after a penalty gave Missouri a second chance.

The comeuppance of the second-ranked Buckeyes highlighted another wave of upsets for the second time in three weeks as four other members of The Associated Press Top Twenty also went down to defeat.

Houston continued to make the most of its initial season in the Southwest Conference race. The Cougars, 49-14 losers to Florida in a non-conference game a week ago, knocked off ninth-ranked Texas A&M 21-10 and took over undisputed possession of the top rung in the SWC.

Penn State, like Missouri, went for two points in the final period but a pass fell incomplete and the 11th-ranked Nittany Lions bowed to unheralded Iowa 7-6. Arkansas, ranked 12th, dropped a 9-3 battle of field goals to Tulsa while No. 14 Illinois followed last week's upset of Missouri with a 34-19 loss to Baylor.

Meanwhile, top-rated Michigan smashed Navy 70-14, third-ranked Pitt held off Temple 21-7, No. 4 Oklahoma downed Florida State 24-9, fifth-ranked UCLA drubbed Air Force 40-7, sixth-ranked Nebraska crushed Texas Christian 64-10, No. 7 Georgia turned back South Carolina 20-12 and eighth-ranked Maryland beat Syracuse 42-28. Kansas, No. 10, was idle.

Back in the Second Ten, No 13 Alabama trounced Vanderbilt 42-14, No. 15 Louisiana State zapped Rice 31-0, No. 16 North Carolina outlasted Army 34-32, No. 17 Mississippi blanked Southern Mississippi 28-0, No 18 Boston College trimmed Tulane 27-3, No. 19 Southern California trounced Purdue 31-13 and No. 20 Texas Tech nosed out New Mexico 20-16.

Missouri's Woods, filling in for the injured Steve Pisarkiewicz, fired a 31-yard scoring pass to Joe Stewart in the second quarter but Ohio State's Pete Johnson scored three times on two-yard bursts to give the Buckeyes a 21-7 halftime lead.

Curt Brown's four-yard run in the third period made it 21-14 and Brown raced 31 yards to the Ohio State nine to set up Missouri's final TD.

Woods then overthrew Lewis in the end zone but Ohio State was caught holding, giving Missouri another shot. This time, Woods ran it in.

"I was quite relieved when I was given a second chance for the extra points," he said. "I just saw daylight and got hit before I got to the goal. I was lucky enough to get in."

The trigger-tempered Hayes was subdued but showed up for post-game questioning. He exploded when newsmen kept harping on the critical penalty.

"You just want me to say something about that penalty," he snorted as he stalked from the room. "You just want me to make an alibi. Well, nuts! Nuts!"

Danny Davis was the triggerman in Houston's upset of Texas A&M, drilling first-half scoring passes of 32 and 18 yards to Eddie Foster and a 50-yarder to Robert Lavergne.

Iowa took the lead against Penn State on a two-yard first-period touchdown by freshman Tom Renn and Nick Quartaro's conversion and blanked the losers until only nine minutes remained.

Arkansas' Steve Little kicked a Southwest Conference record 61-yard field goal but Tulsa freshman Steve Cox offset that with boots of 39, 28 and 40 yards. Cleveland Franklin scored four times on short runs as Baylor stunned Illinois.

Rick Leach scored two touchdowns and threw for two more as Michigan rolled up its highest point total in 37 years in routing Navy.

Pitt spotted Temple an early touchdown, then came from behind on two field goals and short touchdown runs by Elliott Walker and Tony Dorsett. Scoring runs of 37 and 23 yards by Horace Ivory helped Oklahoma defeat Florida State.

UCLA's Wendell Tyler rushed for 156 yards against Air Force and upped his career total to a school record 2,519. Vince Ferragamo tied the Nebraska record by throwing four touchdown passes against TCU while Georgia rallied on two second-half touchdowns to down South Carolina.

Steve Atkins, a 225-pound sophomore, set a Maryland rushing mark of 215 yards against Syracuse. He scored on runs of one, 11 and 76 yards.

Jack O'Rear triggered Alabama's rout of Vanderbilt with a 52-yard gallop but injured an ankle on the play and turned quarterbacking duties over to subs Jeff Rutledge and Kevin Jones.

Terry Robiskie rushed for a school record 214 yards in leading LSU over Rice while Mike Voight ran for 168 yards and four touchdowns as North Carolina outlasted Army. The losers' Leamon Hall set three West Point records by completing 28 of 55 passes for 385 yards and a record-tying four touchdowns.

Booster Club Meets Tonight

The Tiger Booster Club will meet at 7 o'clock tonight in the high school cafeteria.

Erwin Pavlik, club president, said members will see films of the Andrews game and hear a scouting report on Lamesa, the Tigers' next opponent.

Anyone interested in the athletic program at Snyder High School is welcome to attend.

SEPTEMBER Food Sale

Giant Size CHEER 10 c Off $1.29
Imperial SUGAR 5 Lb. With Discount Book 59¢
Folger's COFFEE All Grinds With Discount Book $1.69
Shurfine All Grinds COFFEE Lb. $1.59
Kraft MIRACLE WHIP Qt. Ea. 99¢
Borden's Gandy's HOMO-MILK 1 Gal. With Discount Book $1.39
M+M Large EGGS Pink Ctn. With Discount Book 19¢ Dox.
Shurfine WAFFLE SYRUP 32 Oz. Ea. 79¢
Nice N Soft TISSUE 4 Roll Pkg. 79¢
DR. PEPPER 64 Oz. Disposable Btl. Ea. 79¢
Wolf Brand CHILI 10 Oz. 83¢
Wilson's VIENNA SAUSAGE 3-$1.00
Borden's EAGLE BRAND MILK Ea. 59¢
Shurfine FLOUR 5 Lb. 59¢ Ea.
Gandy's Borden ICE CREAM ½ Gal. $1.29
Bake Rite SHORTENING 3 Lb. 99¢ Ea.

DOUBLE BUCCANEER STAMPS TUES. & WED.

Spinach Del Monte, 303 Can ..... 4-$1.00
Cake Mix Shurfine Assorted 49c
Mixed Veg. Shurfine 303 Can 3-89c
Salad Dressing Shurfine 32 Oz. 69c
Asparagus Shurfine 300 Can 49c
Corn Our Darling 303 Can 3-89c
Cut Green Beans Surfine 303 Can ..... 4-$1.00
Canned Milk Shurfine Tall Can 3-89c
Instant Tea Shurfine 3 Oz. $1.39
Peaches Food King 2½ Can 47c
Fruit Drinks Shurfine 46 oz. 2-79c
Treet Armour's 12 Oz. Can $1.09

WE ACCEPT USDA GOVT. FOOD STAMPS

Round Steak USDA Choice $1.09
Sirloin Pin Bone USDA Choice 98c
Hamburger Meat Lb. 49c
Ground Chuck Lean Lb. 83c
Chuck Roast 7 Bone Lb. 69c
Pike's Peak Roast Lb. 99c
Turbot Fillets Lb. 98c
Spare Ribs Country Style Lb. $1.19
Arm Roast Lb. 98c
Baking Hens 4-6 Lb. 59c
Bacon Gooch Lb. $1.19

PRODUCE AT THE CROPS IN PRICES

Cucumbers Large Size Lb. 29c
Cabbage Texas Large Heads Lb. 12c
Bananas Golden Ripe Lb. 19c
Potatoes Russet 10 Lb. Bag 89c
Jeno Pizza Assorted 99c
Mexican Dinners Patio Ea. 59c

EARLY'S AFFILIATED FOOD STORE

THE BORN LOSER

EEK & MEEK

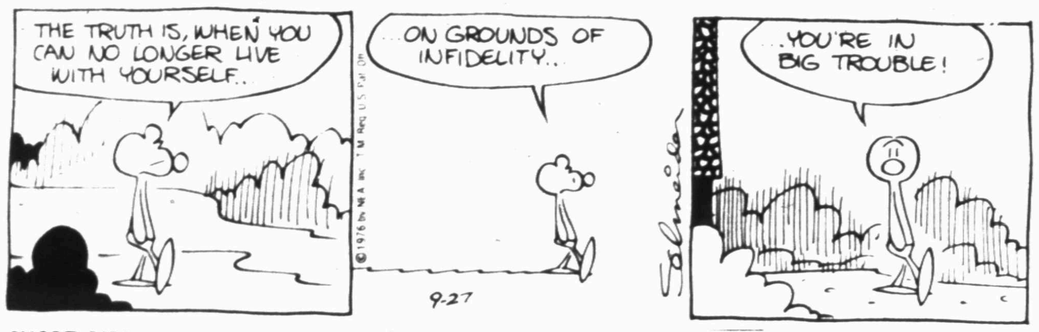

SHORT RIBS

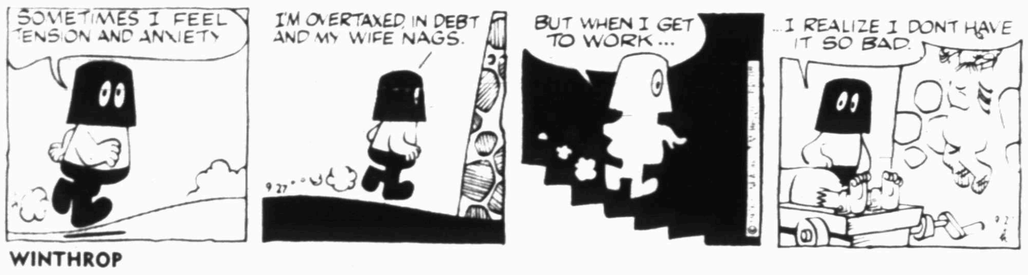

WINTHROP

CAPTAIN EASY

OUR BOARDING HOUSE

Earthquakes

Answer to Previous Puzzle

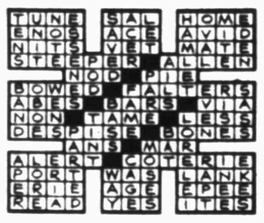

ACROSS

1 Tremble
6 Break in rock strata
11 Natural ability
13 One who aligns
14 Landed property
15 Observe
16 Depot (ab.)
17 Boy's nickname
19 Pedal digit
20 European shrew
22 Pitch
23 Number
24 Enervate
26 Rends
28 Small rug
30 Pub drink
31 Timetable abbreviation
32 Masculine nickname
33 Coincide
35 Decay
37 Street (ab.)
38 Son of (Scottish prefix)
40 Tatter
42 Summer in Paris
43 Relative (ab.)
44 Railroads (ab.)
46 Small amount of food
49 —— and pestle
52 Chant
53 Spanish fleet
54 Nimble (Fr.)
55 Serf (pl.)

DOWN

1 Saintes (ab.)
2 Quickness
3 Sacrificial platforms
4 New Zealand parrot
5 Adjective suffix
6 Girl's nickname
7 River island
8 Joins
9 Lesson (Fr.)
10 Large plant
12 Temporary shelter
13 San —— major California fault
18 Dine
21 Can result from earthquake
23 Vibratory motion
25 Young salmon
27 Winged
29 Quiver
33 Turns away
34 Hearing organ
36 Plaid cloth
37 Make amends
39 Stupor
41 Degree
42 Man's name
45 Spanish ladies (ab.)
47 Toper
48 Compass point
50 Native mineral
51 Rooms (ab.)

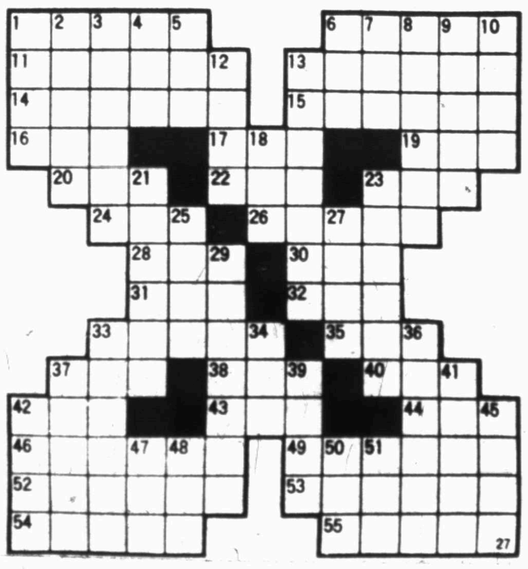

FUNNY BUSINESS

SIDE GLANCES

"Mr. Garvin is out. Do you wish to leave a threat?"

FRANK AND ERNEST

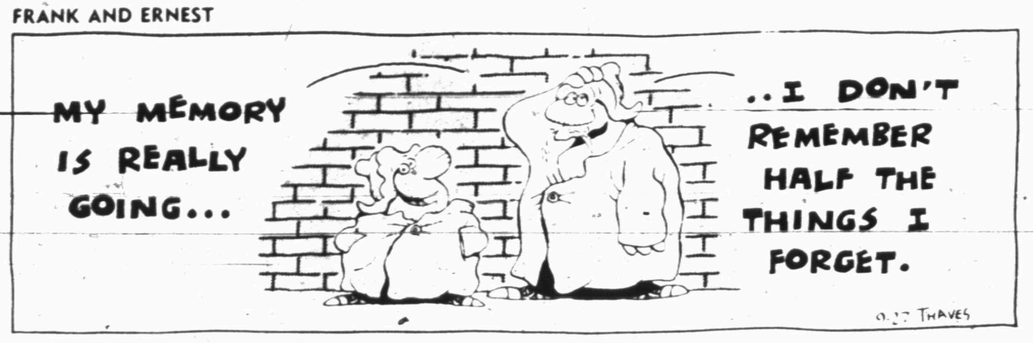

CAMPUS CLATTER with BIMO BURNS

PRISCILLA'S POP

BUGS BUNNY

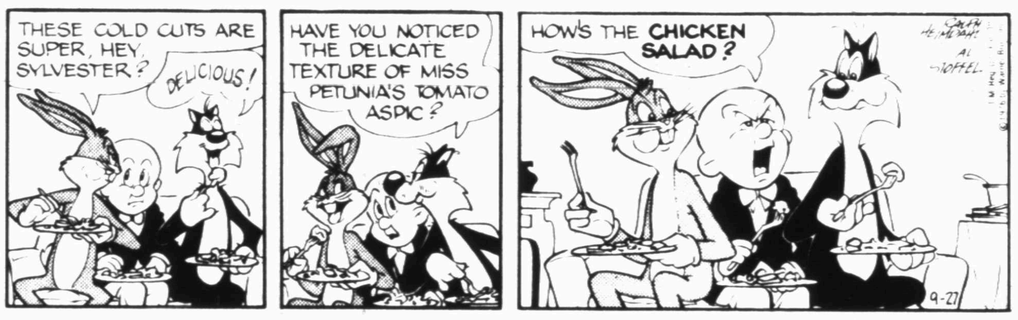

ALLEY OOP

BARNEY GOOGLE AND SNUFFY SMITH

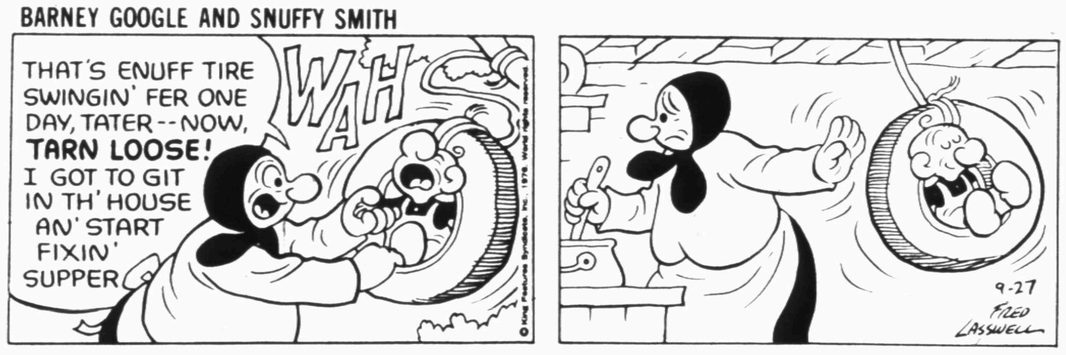

FLASH GORDON

BLONDIE

DENNIS THE MENACE

"HEY! THERE'S A PIECE OF CARROT IN MY SOUP!"

"WHADDAYAMEAN, NO EXTRA CHARGE?"

The Consumer Alert

by John L. Hill
Attorney General

AUSTIN— Acquiring a pedigreed cat or dog qualifies as a major consumer decision, since prices may range well up into the hundreds of dollars for certain animals. So inexperienced buyers would do well to proceed with caution, our Consumer Protection Division attorneys say.

Our legal experts and animal breeding experts both suggest that you "go slow" and never make a snap decision when purchasing an expensive animal. You should first analyze why you want such an animal and what you will want it to do. Is it to be a family pet? A show animal? Will it be used for breeding? In the case of dogs, is it to be a working dog, a hunting dog, or a guard dog?

Another major thing to consider is the environment into which the animal will be required to fit. Will it be around small children? Some animals adapt readily to children, others do not. Will the animal be kept indoors in an apartment or house all day, or will it have an outdoor area in which to roam? Some breeds that are cooped up all day may expend restless energy on mischief.

How much time do you or others have to spend on daily care, grooming, exercise, and training? Longhaired dogs and cats can often take considerable time daily for combing and brushing, and many large dogs need quite a bit of exercise and training.

After you analyze your needs and those of the animal, study the various breeds to learn which fit those requirements. You can get information from books, from magazines, from national organizations such as the American Kennel Club and the American Cat Fanciers Association, and from clubs devoted to special breeds. Attend shows and compare the various breeds. And ask owners and breeders for information. Most will be delighted to help you learn.

Only after you've selected the right breed for you should you begin to select a breeder. You may buy from breeders at shows, from breeders whose ads you have seen in dog or cat magazines, or from local breeders who advertise in the classified section of your newspaper. Some ads may indicate "no wholesaling" or "no litter lots." This means that animals are sold indivioually, not by entire litters for later resale. Puppy or kitten "mills" produce quantities of animals for later resale by middlemen but may not produce quality animals.

Most reputable breeders offer both "pet quality" and "show quality" animals for sale. Pet quality animals will have the characteristics of the breed, but may not be perfect specimens, and therefore are usually less expensive. Animals to be used for shows or breeding must meet more rigorous standards and generally cost considerably more. Even if you buy a show quality animal, however, there is no guarantee it will be a champion. Show quality means the animal has potential, but is no assurance it will be a champion. Only a very few breeders guarantee their animals to be champions.

Almost all reputable breeders offer a money-back or replacement guarantee if the animal you buy later exhibits any defects of heredity. Don't take chances though—get it in writing before paying. And make sure the length of the guarantee is spelled out. For dogs, you may want at least a two-year one, since it often takes that length of time for certain genetic defects such as hip dysplasia to appear.

Remember...it may be difficult to think of that cute pedigreed kitten or puppy as a long-term investment, in terms of money, time and attention but if you don't, both you and the animal may later by sorry.

Tents Collapse Injuring Four

EL PASO, Tex. (AP) — Four persons suffered minor injuries Sunday night when two big show tents collapsed at the El Paso County Fair during a windblown rain storm.

Several witnesses told of sighting a tornado funnel just before the canvas tops caved in, and one said the Ferris wheel tilted briefly.

One tent was sheltering livestock on exhibit at the fair, which was completing it last day, and the other housed displays by El Paso merchants. The site is adjacent to the municipal airport.

Peace officers and firemen extricated the injured, who were among about 150 persons in the tents at the time. They reported a young man suffered a broken wrist and a young woman a cut wrist.

LAFF - A - DAY

"I guess it was just a matter of time."

Piggly Wiggly
FALL-STOCK UP SALE

PIGGLY WIGGLY The Original SELF SERVICE

Prices good thru September 29, 1976. We reserve the right to limit quantities. None sold to dealers.

COMPUTERS
Just one of the hundreds of topics in
VOLUME 6 BRITANNICA JUNIOR ENCYCLOPAEDIA
$2.99
Volume One Still Available at Only 49¢

All Purpose
GOLD MEDAL FLOUR
5 Lb. Bag **79¢**

Piggly Wiggly
Paper Towels 145 Ct. Roll **43¢**

Powdered
Cheer Detergent 84-oz. Box **$1.99**

Hunt's
Tomato Sauce 8-oz. Cans **6 $1**

Benco
PINTO BEANS
2 Lb. Bag **33¢**

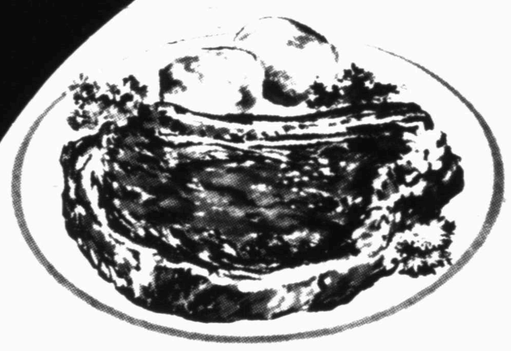

Heavy Aged Beef
RIB STEAK
Lb. **98¢**

Heavy Aged Beef
T-Bone Steak Lb. **$1.69**

Heavy Aged Beef Boneless
Rib Steak Lb. **$1.59**

Heavy Aged Beef
Rib Eyes Lb. **$2.49**

Extra Lean For Chili Course.
Ground Beef Lb. **$1.09**

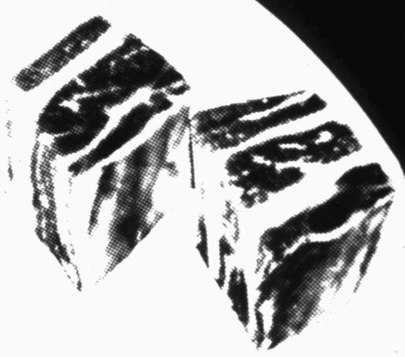

Lean Meaty Beef
SHORT RIBS
Lb. **59¢**

Rath, Salami & Spiced Luncheon Meat, Bologna, Beef Bologna
Sliced Bologna 5-oz. Pkg. **39¢**

Vacuum Pack for Flavor, Rath's
Sliced Bacon 12-oz. Pkg. **$1.29**

Heavy Aged Beef Boneless
Strip Steak Lb. **$2.49**

Tasty
Perch Fillets Lb. **89¢**

Thanks to you it works---for all of us.
United Way

Red Flame
CALIFORNIA GRAPES
Lb. **39¢**

Firm Solid Heads
Green Cabbage Lb. **15¢**

Medium Size Sweet
Yellow Onions Lb. **15¢**

Del Monte
Dried Prunes Ea. **67¢**

Kraft Orange or
Pineapple Juice Ea. **69¢**

Lunchbox Favorite California
BARTLETT PEARS
Lb. **39¢**

S&H GREEN STAMPS
WE GIVE "Double" S & H GREEN STAMPS
Every Tuesday, Wednesday & Saturday with a $2.50 purchase or more, excluding cigarettes.

Piggly Wiggly
Baby Oil 16-oz. Btl. **$1.39**

Piggly Wiggly
Baby Powder 14-oz. Size **$1.09**

Morton's, Frozen
Pot Pies 8-oz. Pkgs. **4 $1**

Piggly Wiggly, Frozen
Waffles 5-oz. Pkgs. **5 $1**

DIAL 573-5486 TO PLACE YOUR CLASSIFIED ADS

MR. FLUGG

Get involved sell . . . "don't needs" fast and easy with a low-cost Classified Ad!

TAKE A PEEK
at all the bargains in the
CLASSIFIEDS
573-5486

CLASSIFIED ADVERTISING RATES & SCHEDULES
15 WORDS MINIMUM

1 day per word	7c
2 days per word	13c
3 days per word	17c
4 days per word	20c
5 days per word	23c
6th day	26c
Each additional day 3c per word.	
Legals, per word	7c
Card of thanks, per word	7c

These rates for consecutive insertions only. All ads are cash unless customer has an established account with The Snyder Daily News. No refund will be made on ad after appearing in paper. The Publisher is not responsible for copy omissions, typographical errors or any unintentional error that may occur further than to correct it in the next issue after it is brought to his attention.

ERROR

The Daily News can not be responsible for more than one incorrect insertion. Claims cannot be considered unless made within three days from date of publication. No allowance can be made when errors do not materially affect the value of the advertisement. All out of town orders must be accompanied by cash, check or money order. Deadline 4:30 p.m. Monday through Friday, prior to day of publication. Deadline Sunday 4:30 p.m. Friday.

LOST AND FOUND A-4

ANYONE who might have left a silver spoon in the wrong car on Coliseum parking lot during fair please call 573-3601 and identify spoon.

HELP FIND "Charlie" toy white male poodle, brown collar, lost around 2500 block of 26th. 573-8216. Reward.

PERSONAL A-5

Know your blood pressure Day or Night Anywhere! Accu-Rx checks "warning sign" instantly right on the spot $29.95 Munden Pharmacy.

Control hunger and lose weight with New Shape Diet Plan and Hydrex Water Pills. At MUNDEN PHARMACY.

IF YOU drink, that's your problem if you want to stop, that's our problem Alcoholics Anonymous 573-5337 or 573-5117.

LIFT A FINGER. Report child abuse. 1-800-292-5400 toll free statewide child abuse hotline.

Tri County Council on Drug Abuse & Alcoholism, Education, Information & treatment Preferral Agency, Rm. 102 Wallace Bldg. 2425 College Ave. Call day or nite 915-573-3233. A United Way Agency.

Ages 12-20. Do you have a drinking or drug problem in your family? If so and you need or want help call us the Alteens. 573-9774 or 573-8180 night or day!

VEHICLES B

FOR SALE 1972 Buick Limited low mileage, excellent condition, new tires, all power and air, factory tape player, also 1967 Pontiac Bonneville, good running condition, good tires, power and air. 573-9774 after 6 p.m., all day Sat. & Sun.

1969 OLDS 98 Luxury Sedan, all power and air, cruise control, tilt & telescope steering wheel, new tires. One owner. Phone 573-5835.

BILL'S CAR MARKET
573-8386
Better cars for less.
74' Buick LaSabre Lux. Loaded, vinyl top, this week's special ... 2873.00
73' Buick 2 dr. hard top, local, low mileage car, loaded ... $2495.00
75' Grand Torino, 4 dr. loaded ... $2995.00
74' Grand Torino, 4 dr. loaded ... $2795.00
74' Delta Royal, hard top ... $3695.00
72' Cadillac 4 door hard top, local, 1 owner car ... $2995.00
73' Grand Torino Square Station Wagon, loaded ... $2695.00
75' Malibu 2 dr. Chevrolet, loaded ... $3495.00
69' Cadillac 4 dr. loaded ... $1295.00
71' Ford 4 dr. loaded ... $695.00
70' Plymouth Barracuda ... $695.00
15 ft. self contained camper trailer ... $1195.00

1974 MONTE CARLO. Beautiful color, new tires, $3495.00. Call 573-3607.

1974 Cheyenne Super Pickup and camper. 454 loaded. Fine condition. Sharp looking, $3950.00, no less. 701 N. Ave. V. 573-0455.

FOR SALE or trade 1968 Harley Davidson Custom. Call 573-9971.

1973 VEGA GT, excellent gas mileage, new tires. $1495.00. See at 2607 34th.

FOR SALE: 1974 Suzuki 750 Motorcycle, Easy Rider Fairing, luggage rack, call 573-8089 after 6:00 p.m.

1973 FORD VAN 302 V 8, power steering, power brakes, air cond. and automatic transmission, $2750.00 call 573-0191 or 863-2438.

1969 PONTIAC CATALINA 4 door, extra clean and dependable. 119 Browning.

1975 FORD MUSTANG II, 4 cylinder, automatic transmission, $2500.00 firm. See at 2802 Ave. E.

1971 DATSUN (wifes work car), $1350.00. Call 573-3386. See at 3703 Galveston.

FOR SALE: 1973 Datsun pickup, 35,000 miles call 573-7934.

1971 FORD LTD, 4 door, one owner, good condition. $1400.00. Call 573-8229.

BUSINESS SERVICES D

NACHLINGER PEST and TERMITE CONTROL and TREE SERVICE Joe Alexander owner. Call 573-5646.

INTERIOR & EXTERIOR painting. Reasonable rates. Call 573-0253.

CONCRETE WORK, sidewalks, patios, driveways & floors. Call after 6:00 p.m. weekdays 573-8675, 573-5794 Art Barrego.

Septic Pumping. Call Roy White 573-8761 or 573-0481. Help nature help you with organic digesters.

For Your
● PATIO ● CARPORT
● SIDEWALK
● BLOCK BUILDING
or other Concrete
or Concrete Block needs
Call Jack Willis
573-7787

Two experienced framing carpenters, need repair work, sheet rock, panelling, formica trim & etc. 915-573-8061.

6 YARD DUMP truck and front end loader on small tractor. Haul dirt, sand, and gravel for yards, driveways, or whatever the need. Plow yards and clean up. Free estimates by the load or job. Remove trees. Don McAnelly. Phone 573-3136.

J'S ROOFING
FREE ESTIMATE
CALL: 573-6983
or 573-3957

Gunnels Appliance and Refrigerated Air Conditioning Repair. All major appliances repaired, most brands. Call 573-8122.

FOR ELECTRICAL wiring, Call Ed Blocker, 573-7578.

ALL TYPES of painting. Airless and conventional spray rigs and acoustal ceilings. 573-7819.

M.E. ENTERPRIZES
Roofing
Minor Repairs
Painting
573-0586

BENNIE ORTEGON Construction Co. Remodeling, Additions, Framing Free Estimates, 811 32nd St. 573-5530 Snyder, Texas.

AL DEVERS 573-6442. Concrete, cement contractor, driveways & patios, steps or porches.

GENERAL CONTRACTOR
Residential
Light Commercial
Remodeling
Acoustic Ceilings
Custom Drawn Floor Plan
BUELL ENGLERT
CONSTRUCTION CO.
573-8061

EMPLOYMENT E

WANTED Man with oil field experience to drive Vacuum Truck. Call 573-6385.

Wanted experienced waitress at Charcoal Grill. 2403½ 25th.

Do you need a job? See Snyder Employment Service. 2425 College Ave. Phone 573-0693.

Framing contractor with crew needed. Apply at job site. South of Hospital. Buell Englert Construction Co.

MR. EMPLOYER
List your part time or full time job requirements with us today and get excellent results tomorrow.
SNYDER SCURRY CO.
EMPLOYMENT OFFICE
573-8291

HELP WANTED: Junior to Semi-Senior accountant. Salary commensurate with academic training and experience. Write to box 949H, in care of Snyder Daily News, Snyder, Texas 79549.

RN'S, LVN'S and GVN's needed. Competitive salaries. Contact Juanita Land Administrator. 573-6332.

WESTERN TEXAS COLLEGE
Snyder, Texas
Staff Vacancy for Maintenance Dept.
Department: Maintenance
Position: Janitor
Salary: Negotiable with experience
Duties: General cleaning of classrooms and offices.
General Qualifications: Pass a general physical, follow general instructions, be able to read and write.
Special Qualifications: Experience in custodial supervision. Be willing to work shift work.
Deadline: Applications should be in by Sept. 30, 1976.
Western Texas College is an equal opportunity employer. Applications are considered without regard to race, creed, color, sex, age or national origin.
Please address applications and inquiries to:
Mr. L.D. Walden
Director of Maintenance
Western Texas College
Snyder, Texas 79549
Please send letters of application and vita sheet. Do not forward credentials unless specifically requested to do so. Unsolicited letters and vitas already on file will be duly considered.

BOOKKEEPER NEEDED. Prior experience or equivalent education required. Write Box 949L c/o Snyder Daily News, Snyder Texas giving qualifications. All replies confidential.

AVON
Back-to-school bills got you down? Pay them all ... and treat yourself to a new coat. I'll show you how. Call for details: 573-3464 - 573-2505

FINANCIAL G

PAWNS LOANS—We buy, sell and trade guns. Timely Pawn Shop. 2409 Ave. R.

WOMAN'S COLUMN H

MARRIED WOMAN WILL DO LIGHT HOUSEWORK AND BABYSITTING IN YOUR HOME. FEW DAYS WEEKLY. 573-0812.

WOULD Like to keep a baby in my home for a working mother. Call 573-3345.

PERSONAL LOANS $10-$100 to working men and women. Call Shirley at Timely Finance, 2409 Ave. R.
573-9335

DRESS MAKING
Buttonholes, Alterations
CALICO COTTAGE
2005 26th
573-0844

STATE LICENSED and insured child care in my home day or night. 573-8602.

FARMER'S COLUMN J-1

LARGE JUNIPER fence post and mixed firewood of oak, Juniper and Pinon. Delivered in Snyder. $65.00 a cord. Call 573-5603.

1975 International 90 Stripper, row sensors, like new, strip 90 bales. 915-773-2380. 915-773-3956.

HONEY for sale. 300 24th. Call 573-3873 after 2 P.M.

FOR SALE SEED OATS, GERMINATION 94 no johnson grass, call 573-7905.

SEED OATS FOR SALE. PHONE 573-6052.

Custom hay baling, brand new New Holland equipment. Call Lindy or Stanley Clark. Mon.-Fri. 8-5. 573-3516 ask for Hay Baling Dept. Other 573-5594.

Fresh Hay grazer $1.50 a bale. Call 573-6670.

FOR SALE International cotton stripper 90 - 2 years old. Call 573-2770.

G.B. Cotton Loader with bucket, Rosebud Ricker, Browne Bros. Packer. Call 573-8776.

BEEF FOR sale. 80 cents a lb. Also one horse trailer for sale. 573-6024.

New & Used Cotton Harvesters
Used: Super MTA & Hesston with Basket
Several good used IHC 30 strippers with Baskets
Clean IHC 85 stripper with Basket, row sensors
2-No. 22 Hesston strippers with basket
New: IHC 90's & 91's
Call Snyder Truck & Tractor, INC. 915-573-9346. Night: Bob Traylor 915-573-8640.

Custom Johnson Grass spraying. Recirculating sprayer to apply round-up on Johnson grass in cotton. Call Lindy Clark at 573-5594 or 573-3516.

SPORTING GOODS and SUPPLIES J-2

GENE'S GUN SHOP
3602 Hill Ave.
Rifles-Scopes-Ammunition
Dealer for Weatherby Rifles
5 p.m.-9 p.m. Mon. - Fri. All day Sat.-Sun. 573-2323.

JET BOAT, Customized Apollo, 455 Olds. 1976 model. 915-236-6214 Sweetwater or 573-5103.

MERCHANDISE K

VACUUM CLEANER Supplies. All makes serviced. Snyder's Vacuum Cleaner headquarters. Allen Sewing Machine Center.

KEEP CARPETS beautiful despite footsteps of a busy family. Buy Blue Lustre. Rent electric shampooer $1. Clark Lumber.

For "A job well done feeling" clean carpets with Blue Lustre. Rent electric shampooer $2.00. Roe's Furniture—Appliance.

FOR SALE: HAMMOND PIPER ORGAN 809 East 35th 573-8284.

WURLITZER DOUBLE manual Cathedral theatre organ with full set of pedals: $800.00. Three quarter sized violin: $100.00. Conn F French Horn: $300.00. 573-8222.

ONE STANDARD size box springs and mattress, frame and slats, $65.00. Good condition. 573-9506 after 5:00.

THREE QUARTER Sized violin, $100.00. Conn F French Horn $300.00. Call 573-8222.

RECONDITIONED! 14 ft. wide mobile home, no equity, assume payments. 915-362-0221.

Dayton Tires, Bandag recapping, 24 hr. road service, flats. 573-0488.

GREEN'S Tire Service. Dayton Tires, Bandag recapping, 24 hour road service, flats. Call 573-0488.

FOR SALE five 16" wheels and tires for International Scout. Good shape. $125.00 firm. 573-3709 after 5:00 P.M.

STATUES OF Cigar Store, Indians, Cowboys, Cheetas, Rams, Elephants, Cats, Dogs, Santa Claus, many others painted by Helen Wadleigh. Place orders now for Christmas delivery. Also miniature and large pictures of windmills, mailboxes (with name) barns, flowers and landscapes. 573-5627.

Dunnam Mattress can completely rebuild your mattress & box springs. New felt & tick added. Looks & sleeps like new. $75.00 a set. Free pick-up & deliver, 1 day service. Dunnam Mattress. 573-2142.

The Dunnam Mattress upholstery Dept. has the finest selection of upholstery in stock. An experienced personnel ready to do your upholstery work, 2 to 3 day service. Dunnam Upholstery Dept. 573-2142.

FOR SALE small portable T.V. fair picture, $25.00. Call 573-5728.

FOR SALE Electric range, like new. Call 573-0777.

A VERY OLD desk, good condition, sturdy made, drop leaf. Call 573-7013.

GRINSLADE'S GREENHOUSE 10 percent and 30 percent off Macrame hanging ropes with pots. Buy now for Christmas. New plants and Mexican pots. West 30th Street. 573-8357.

DOGS-PETS, ETC. K-3

PUREBRED GERMAN Shepherd puppies. Beautifully marked. 2 males, 8 weeks old, black & tan, $20.00. 573-9504.

PEGGY'S GROOMING SHOP
NOW OPEN
Call for Appointment
573-0679

GARAGE SALES K-5

3 FAMILY BACKYARD SALE
3002 37th.
Sept. 28th & 29th
8:00 AM till 6:00 PM
Kingsize bedspread, sheets, childrens, ladies & mens clothes, odds & ends.

RENTALS L-1

TWO ROOM and three room furnished apartments. Also two bedroom apartments with or without TV L.A. McClanahan. 573-3566.

PONDEROSA MOTEL
Low Weekly Rates
Refr. Air Cond.-Cable TV
Lamesa Hwy.
573-2671

Mobile Home space, couple, single. Inquire at 506 27th. St. 573-3915.

Lot for rent for mobile home, all hook-ups. Phone 863-2214.

Three bedroom unfurnished house for rent. Phone 573-8958.

14 WIDE Unfurnished 3 bedroom mobile home for rent. 573-9001.

UNFURNISHED AND FURNISHED apartments, TV cable, all utilities furnished except electric, air conditioned. 2604 - 25th.

FOR RENT furnished 2 bedroom mobile home. Call 573-9001.

MOBILE HOMES L-9

16 x 60 REMBRANDT 2 bedrm. 2 full baths, all carpeted, refrig. & range, ready to move into. Also underpenning; 10 x 20 Porch with canapy. T.V. antenna, 10 x 10 utility bldg. Call 573-2893 or 573-9678.

70 x 14 Melody 3 bedrm. 2 bath fully carpeted, pay $794.00 & assume payments of $110.59 a month. Quality Mobile Home Sales. 5111 College Ave. 573-3230.

16' Bell Travel Trailer for sale. 5111 College Ave. 573-3230.

MOBILE HOME for sale, special built, 2 bdrms, 2 baths, call after 5 p.m. 573-8704.

WANT TO BUY-RENT L-12

WANTED: Girl Scout & Brownie Uniforms. If you'd like to sell them leave your name, address and price on uniform and drop it by Snyder Daily News or call Mrs. Buck Sitton 573-7477.

REAL ESTATE M

1. NEW FARM LISTING...280 acres...25 Percent down...10 year loan available. We will divide into 80 acre tracts if that is all you want.
2. NEAR TOWN...HOUSE... Barn...sheds...two irrigation wells & sprinkler pipe. Also has excellent fences and Corrals.
3. Country Home...This is an opportunity you can't afford to miss. Brick...Storm Cellar...Ref. Air... & a workshop.
4. Nice Home...3 bed two baths...best area of Snyder...-Possession at time of closing.

...I WOULD APPRECIATE YOUR LISTINGS...

BRIGHT'S REALTY
North Side of Square
Business Phone 573-6137
Night's - Weekends 573-9583

Use Snyder Daily News Classified Ads—Call 573-5486

LOT for sale. Make an offer. Call 573-3458.

7¾ ACRES on West 23rd. (307 W. 23rd.) $10,500. Available to City utilities, 7 acres outside city limits. Call 573-3425.

FOR SALE
3 bedroom, 2 bath brick home, about 2100 sq. ft. Living area. Large corner lot, good location, privacy, fence, bomb-storm shelter, 2 car garage. Fireplace, competatively priced. Call 573-5594 or 573-3405.

Elizabeth Potts REALTORS
573-2404

EASTSIDE
Extra nice, 3 bed, 3 bath, Austin stone, has formal dining rom, new carpet.

WESTRIDGE
Large 4 bed, 2 bath with den, living room and dining room.

NEAR WEST ELEMENTARY
Vacant, ready to move into, 3 bed, 2 bath brick.

NEAR HIGH SCHOOL AND PARK
3 bed, 1 bath, refrigerated air, $19,500.00.

WEST 41st
Large 3 bedroom, 1 bath, nice yard.

TO BE BUILT
Well made, New Homes, choice of colors.

Elizabeth Potts 573-2404
1014 25th St.

LOOKING FOR A HOME IN THE COUNTRY?
5-10-20-100 ACRES AND MORE.
A place in the country to build your dream on with room to spare. Choice plots in the best part of the County. Paved roads, mail and Snyder School bus routes, with full electrical service. Within 8 miles of town. Is this what you have been looking for? Then call Gerald Crawford, Broker at 573-5033.

COUNTRY LIVING-South, 3 bdrm, den, one acre, shop building, large home, only $24,500.00

NORTH-Three bdrm, 2 bath, den, large building for storage, large lot, suitable for a business.

GOOD BUY-Large 3 bedrm, 2 bath, all carpeted, storm cellar, 3 lots, also, NICE 2 bdrm stays rented.

COMMERCIAL property south college.

Merle Newton Realty
3111 Colle Ave. Office 573-6928
Merle GalyeanHome 573-6928
Raborn GalyeanHome 573-6928

Browning Realty
1906 28th St.

"MOST HOME FOR THE MONEY!!!
This "Home" has been re-done inside. It is especially NICE, 3 br. 2 bath. Beautiful kitchen. Walking distance of all Schools. Priced to sell!!!

"BUY ONE OF THE BEST," This is a "Very Special" 3 br. 2 bath, den, separate living-room. Isolated Br. Beautiful cabinets, many "Extras", electric garage door openers, pretty fenced yard. Lots of room. SOLD
SUPER LOCATION!!! Its all brick 3 br. 2 bath, clean as a pin. Huge den, lovely fireplace, custom drapes, pretty kitchen, better than "NEW!!!"

OWNER SAYS SELL!! Immediate possession! It's good location. Two br. with closed in porch. Can be used as third Bdr. office, or small den. Let us show you this one.

Builders of Custom Built "HOMES" New Addition—West Towle Park—Featuring Unique Floor Plans, All 3 Br. 2 baths, brick, double garages, All Built-Ins, Fences!!!

Office Phone	573-6306
Home Phone	573-3158
Mrs. George Richardson	573-3990

LU WOLF
Secretarial Service
Typing-Bookkeeping
Mimeographing
573-8150
Pick-Up & Delivery

BUYING? OR SELLING?
3 BR, 2 B, Bassridge. All the extras for gracious living.
4 BR, ¾ acre all fenced pecan & fruit trees. Equity.
3 acre tracts suitable for building, close in.
7¾ acres good location and water.
60 acres, good house, water west $63,000.00.
2 sec. grassland, 100 acre in cult. no minerals, $130 per ac.
5 sec. grassland 600 cult, no minerals $125 per acre.
233 acres west of Dermott, $325 per acre.
160 acres, all in cult. $250 per acre.
Mobile Home lots, good location.
Commercial lots, good location.
Nice lake cabins, J.B. Thomas.
BEAVERS REAL ESTATE
2425 College Ave.
Phone 573-9472
Virginia Eime 573-3713

6 ROOM house will trade for mobil home or travel trailer. Reply Box No. 949 C, Snyder.

FOR SALE 160 acres stock farm, 9 mile south of town. Water, old house, barn, good grass. 573-7320.

611 East Highway
JACK & JACK REALTY
573-3452
Let us show you TODAY!

EAST..Nice 2 bdr. with large countrykitchen..separate dining area...Den with built in bookcase...Utility room..garage..A good buy for only $15,500..new listing.

GREENHILL ADDN...Small 2 bedroom with 3 lots..Separate rental in back...storage house...cellar...waterwell...A good buy for only $10,000...new listing.

HIGHLAND PARK...Price reduced on this 3 bedroom...Large family room and dining room...Freshly painted kitchen with bar...-Central heat and air.

PARKPLACE ADDN... Excellent equity buy!...Brick 3 bedr. 2 bath...-carpet...drapes...fenced yard ...ref. air and cent. heat...Immediate possession!

CLOSE TO Stanfield school and Park...4 bedr. 2 bath...plus a study or sewing room...-Completely redecorated inside and out...fireplace...bar...ref. air...Must see to appreciate.

WEST 40TH Street...A really well kept 3 bedr...1 and ½ bath brick home...Stove and dishwasher...Fenced backyard ...garage...excellent location.

EDGE OF Town...3 bedr...2 full baths...Large family room...good water well...convenient to school bus route...Plenty of privacy and space!

CLOSE TO Square..Nice older home...2 bedr. 1 bath...Large kitchen and living room...New carpet and paneling...Priced to sell!

FOR YOUR REAL ESTATE NEEDS
CALL NIGHTS & WEEKENDS:
Bill Chambless ... 573-8851
Dolores Jones ... 573-3452

TOWLE PLACE ADDITION..nice 2 bedroom with some carpet..fenced yard ..excellent location..$14,500.00. close to all schools..
EAST CENTRAL..house being sold under appraisal..large three bedroom, 2 bath..separate rental unit..corner lot..total price is $18,5600.00.
TOWLE PARK ROAD..large 3 bedroom, 2 bath, den, all built ins..great location..large lot..$62,500.00..appointment only.
COLONIAL HILLS..a lovely home with extra large living room and large den..walking distance to all schools..carpet and drapes extra nice..appointment only
EQUITY BUY ON 37TH STREET..owner leaving town..can pay equity and take over established loan..brick 3 bedrooms..large rooms..
TWO NEW HOMES..each has between 1600 and 1700 sq. feet..can be used as four bedrooms..everything of good quality and one for immediate occupancy.

STEVENSON REAL ESTATE
4102 College Ave.
Business Phone 573-5612
Nights & Weekends — 573-5612

FOR SALE 13 room house, 4 bedrm with furnished rent house in back. Needs roof, $22,500. Call 573-2754.

FOR SALE
3 Bedroom, 2 bath, nice kitchen and utility, living room, den fireplace, new paint, furnished, ½ mile out of city limits on W. 37th St.
Shown by appointment only:
573-5159

LOIS GRAVES REALTORS
573-2540
Phillips 66 Center
East Hwy

EXCLUSIVE LISTING
Just listed 3 Bdrm, 2 Bth Central Air, Built Ins Large Closets. Patio & Fruit trees. Priced to sell.
$16,000.00

COUNTRY LIVING
Is what you have with this 2 Bdrm Home on 1 acre of land. Fresh paint, fruit trees, Water well, close in. All for only $10,000.00.

JUST LISTED
Another home just out of the City Limits. 3 Bdrm 2 Bth Refrig. Air, Builtins. Good West location.

LOW MOVE IN COST
Gets you into this 3 Bdrm home. Needs a little work Priced to sell at
$10,000.

WOULD YOU BELIEVE
Another house for only $10.000. 3 Bdrm, Dining room Fireplace storm cellar. Central location.

EXCEPTIONAL HOME
4 Bdrm. 2 Bth Den & fireplace Formal Living room. Good West location.

Nights & Weekends
Joyce McCoy ... 573-0704
Mike Graves ... 573-2939
Lois Graves ... 573-2540

JOE BOX REALTY
4006 College
NEW LISTING...In Southwest, 3 bedroom home, near Towle Park, refrigerated air..excellent location.
SOUTHWEST...Large 2 bedroom home with 1½ baths, extra nice location. Absentee owner says SELL.
EAST...Good location, 3 bedrooms, beautiful carpet, fenced yard...very nice.
COMMERCIAL LOTS..Just tell us your needs, we may have just what you are looking for.
FARMS OR RANCHES...We have land for sale, size 10 acres to 640 acres.
COUNTRY BUILDING SITES, Call Bill Early or Joe Box.
JOE BOX (Day or Nite) 573-5908
BILL EARLY 573-2902

1. Nice Small 2 bdrm. Frame home, Large Corner Lot, Hermleigh $6300.
2. Frontage 170 ft. on old Lubbock Hiway-Tin Bldg. and Office Bldg..
3. Old West Snyder, Real Good 3 bedrm. & garage apartment.
4. Central, 2 bdrm, 2 baths, den car port good shape $17,500.00
5. North Belmont Add. Excellent 2 bedrm Corner lot. New loan.
6. Several Mobil Homes Established on own lots. Ready to live in now.

Roswell Rigsby
REAL ESTATE 573-7682
200 East Hiway Snyder

OLD WEST SNYDER
Nice 6 room Home - close to square - also has garage apartment for a monthly income.
Roswell Rigsby Real Estate
200 E. Highway
Ph. 573-7682

ERNIE'S BODY & PAINT SHOP
For Beautiful paint & body work. Call for FREE Est. Monday through Fri. 8-5. Sat. 8:00-1:00.
573-0739 2304 Ave. L

CARO-VILLA
MALE
FULL OR PART TIME
● AGE 16 OR OVER
● NEAT APPEARANCE
● GOOD ALLOWANCE
● COMPANY BENEFITS
CONTACT
Mr. Gary Cox

PICKUP - - - -CAMPERS
We are selling campers at whole sale prices while present stock lasts.
DEALERS WELCOME
AT TRAFFIC CIRCLE—EAST HWY. SNYDER, TEXAS.
ROY PAGE OWNER AND OPERATOR

Aerosols Manufacturers Rather Switch Than Study

By LOUISE COOK
Associated Press Writer

Scientists say more time is needed to determine the degree of danger posed by fluorocarbons in aerosols, but some consumers, legislators and manufacturers already have decided they'd rather switch than study.

Production of fluorocarbons has decreased. Sales of aerosols are down — partly because of the controversy and partly because of the recession. Two states have passed laws regulating fluorocarbons in spray cans. And a government official has recommended that consumers stop using aerosols and switch to spray pumps or roll-ons instead.

A long-awaited report by the National Academy of Sciences was released earlier this month. The group concluded that "selective regulation of fluorocarbon uses and releases is almost certain to be necessary at some time...." It also said, however, that "neither the needed time nor the needed severity can be reasonably specified today."

The academy recommended further study — for a maximum of two years — before regulatory action is taken. Meanwhile, it said, aerosols that do contain fluorocarbons as propellants should be clearly labeled as such so that consumers can decide whether to use the items.

Over half of the fluorocarbons produced in the United States are used as propellants, primarily in personal grooming products such as deodorant and hair spray. The arguments have centered on these fluorocarbons — rather than the ones used as refrigerants and in manufacturing — because they are the ones that are released into the atmosphere immediately.

Scientists have said that fluorocarbons weaken the layer of ozone that surrounds the earth and is a primary shield against ultraviolet radiation which causes skin cancer.

The question still to be answered is how severely and how rapidly the ozone is being depleted.

The Chemical Specialties Manufacturers Association said 1975 sales of aerosols were about 10 to 15 per cent lower than a year earlier, although Gus Fromuth, associate director of the group, said part of the drop was due to the recession. "People were not buying discretionary products," he said.

Some manufacturers of grooming products have been pushing other finger-driven pump sprays and roll-ons as cheaper, nonaerosol alternatives. The market research firm of Towne-Oller said a study showed that nonaerosols had a 23.5 per cent share of the women's hair spray market in dollar terms in the last quarter of 1975, up from only 4 per cent in 1973.

Bills on fluorocarbons have been introduced in about a dozen states, but only two states have acted — Oregon, which will ban fluorocarbons as aerosol propellants effective March 1, and New York, which is requiring labeling, starting next year, to the effect that fluorocarbons in spray cans may be harmful to the environment.

Sen. James B. Pearson, R-Kan., has introduced legislation in Congress requiring a similar warning label, but there is no time for action on the measure this year.

Pope Turns 79 Sunday

ROME (AP) — Pope Paul VI marked his 79th birthday Sunday with no special public ceremony beyond his weekly noontime blessing in St. Peter's Square.

"If it were the way he likes it, no one would even bother to write a telegram of good wishes," said Archbishop Jacques Martin, French prelate in charge of papal ceremonies. "To him it is just another day."

Addressing 15,000 persons gathered in the square, the Pope thanked those who had sent birthday greetings and noted that he had reached "the evening of our earthly day."

"We pray, and we ask you to pray with us, for every human life, even that of the womb," he said, referring to abortion, again a pressing issue in the Italian parliament. A leftist bloc there is attempting to liberalize Italy's strict antiabortion law.

The Pope, who is in the 13th year of his reign, suffers from arthrosis, a painful disease of the joints that makes walking difficult. Vatican observers say it takes him several hours each morning to limber up enough to begin his work. But he maintains a heavy schedule of audiences, and Vatican doctors say he suffers from no other diseases.

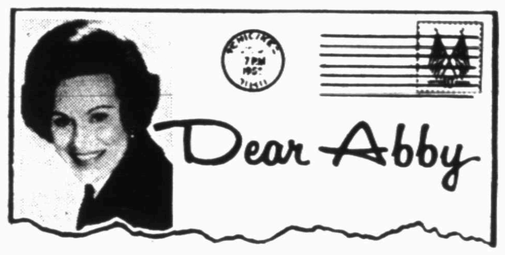

Don't Force Son to Get College Degree

By Abigail Van Buren
© 1976 by Chicago Tribune-N. Y. News Synd. Inc.

DEAR ABBY: Our middle son, Andy, is a very intelligent young man of 19. He went to college for one year just to please us, then he quit, saying, "I don't want to waste any more of my time and your money."

His grades were fine, but he says he prefers working with his hands. He's now enrolled in a trade school and we're so disappointed in him!

I'm not putting down people who work with their hands, Abby, but it seems to me that people who work with their hands do so because they aren't smart enough to work with their minds.

Andy's father is a professional man, and both of Andy's brothers plan to enter professions.

Please say in your column that a college degree is absolutely necessary these days. After Andy graduates from college he can do anything he chooses, but we desperately want him to have a college degree first. Thank you.

ANDY'S MOTHER

DEAR MOTHER: I disagree. College is NOT for everybody. If Andy prefers to work with his hands, that's what he should do.

It's not true that people work with their hands because they aren't smart enough to work with their minds. Some handwork requires more skill, talent and know-how than many professions. You do your son a tremendous disservice by telling him he's "disappointed you" and urging him to go to college. Change your tune.

DEAR ABBY: A friend of mine was married for 22 years when her husband died. Two years later she married another man. That marriage lasted just about a year and ended in divorce.

She calls herself a widow now. Inasmuch as her most current status was that of a divorcee, shouldn't she be calling herself a divorcee instead of a widow?

A FRIEND

DEAR FRIEND: Technically she's a divorcee, but if she wants to call herself a widow, it's all right with me.

DEAR ABBY: My date and I were dining out, and as he was adding the tip to the credit card, the waiter said, "Don't bother adding the tip to that—I won't get it anyway." Then the waiter explained that after the restaurants are reimbursed by the credit card companies, the waiters rarely get their tips.

Abby, with so many diners paying with credit cards, I'll bet a lot of waiters get gypped this way.

You'd be doing waiters a tremendous service if you'd ask people who use credit cards to give the waiter his tip in cash. Thanks.

MARION

DEAR MARION: The top credit card companies and restaurants state that waiters are reimbursed immediately by their employers for their tips. Most waiters insure themselves against being gypped by keeping a record of tips due them.

Everyone has a problem. What's yours? For a personal reply, write to ABBY: Box No. 69700, L.A., Calif. 90069. Enclose stamped, self-addressed envelope, please.

Astro-Graph

Bernice Bede Osol

For Tuesday, Sept. 28, 1976

ARIES (March 21-April 19) Enterprises given your personal touch today should turn out successfully. However, let your counterparts have a say, too.

TAURUS (April 20-May 20) If others volunteer to do things for you today, by all means let them, especially if they can gain advantages for you businesswise.

GEMINI (May 21-June 20) Your judgment is quite keen today, particularly in weighty matters. You're able to see things as they truly are.

CANCER (June 21-July 22) Concentrate today on situations that mean something to you materially or careerwise. You will do well in either camp.

LEO (July 23-Aug. 22) Protect the interests of those you feel responsible for today. No one will try any shenanigans if you take charge.

VIRGO (Aug. 23-Sept. 22) Check the newspapers and other sources for household sales today. You might be able to acquire something you want.

LIBRA (Sept. 23-Oct. 23) An old friend who has been on your mind lately would appreciate hearing from you. Phone or write her a few lines.

SCORPIO (Oct. 24-Nov. 22) Possibilities for material accumulation are very good today, but you'll have to work hard for anything you get.

SAGITTARIUS (Nov. 23-Dec. 21) Meet your problems head-on today. They're not nearly as difficult as your vivid imagination has led you to believe.

CAPRICORN (Dec. 22-Jan. 19) Others will look out for your needs today, to a limited degree. Put your own capable hands and mind to work also.

AQUARIUS (Jan. 20-Feb. 19) You may find yourself in an awkward position today where you'll need a pal to bail you out. Don't let her good deed fade from your memory.

PISCES (Feb. 20-March 20) It's possible you'll have some problems at work today. Don't be concerned. This cloud has a silver lining.

Your Birthday

Sept. 28, 1976

A friend of long standing who is older than you either in age or experience will prove a boon this year. He will be instrumental in furthering your ambitions.

Rose Tells Edward Not To Enter Race

PARIS (AP) — Rose Kennedy, mother of a president and two U.S. senators, says her grandchildren are interested in politics and she hopes to see another Kennedy in the White House some day.

But in a telephone interview with Radio Luxembourg on Sunday, Mrs. Kennedy said she advised her only surviving son, Sen. Edward M. Kennedy, to stay out of the presidential race for fear of an assassination attempt. Two of Kennedy's brothers, President John F. Kennedy and Sen. Robert F. Kennedy, were shot to death by assassins.

Mrs. Kennedy was quoted by Radio Luxembourg as saying she has no strong feelings about the presidential contest this year but that she'll vote for Jimmy Carter because he is a Democrat.

W. N. JONES, M.D.
ANNOUNCES
NEW LOCATION OF OFFICE
EFFECTIVE OCTOBER 1, 1976
DOCTORS CLINIC BUILDING
COGDELL CENTER
BY APPOINTMENT CALL 573-8537

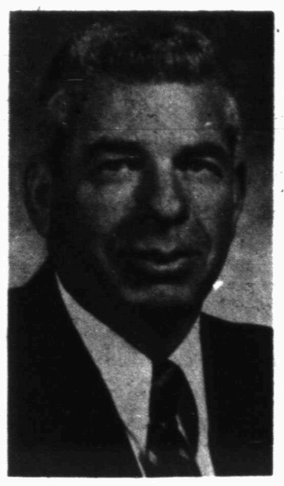

D. D. NARRELL

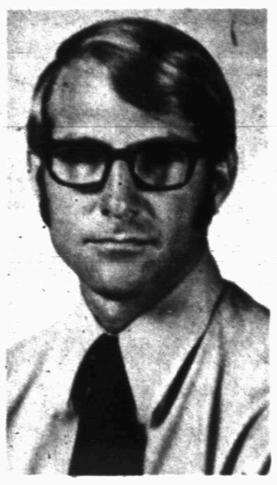

R. L. TINER

Three Promoted By Halliburton

Halliburton Services has promoted D.D. Narrell, superintendent of its Monahans district, to assistant division manager, and has promoted two others to superintendents of West Texas districts of the worldwide oil field services firm, which is a division of Halliburton Company.

Narrell, will be assistant division manager of the Midland Division that covers West Texas and the Four Corners area. He will be replaced as head of the Monahans district by C.R. Lawson, who has been superintendent of the Brownfield district.

The new district superintendents are R.L. Tiner at Brownfield and J.D. Fowler at Snyder.

Tiner has been a technical supervisor in the Midland Division offices at Midland. Fowler has been assistant district superintendent of the Lovington, N.M. district.

Narrell, a graduate of Texas Christian University, has been with Halliburton since 1953. He worked at Halliburton field service camps at Snyder, Abilene, and Odessa before going to Monahans in 1962. He became superintendent at Monahans in 1972.

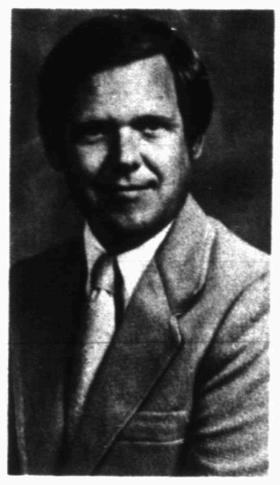

J. D. FOWLER

Tiner has worked for Halliburton since 1964, starting out as a summer employee in the Chemical Research Department at Halliburton's Duncan, Okla., headquarters during his university years. He received a doctor's degree in chemistry from the University of Oklahoma in 1971. After four years as a chemist in Halliburton's Research Center, he went to the Midland Division office as a technical supervisor in May, 1975.

Fowler has eight years with Halliburton beginning as a summer employee in South Texas in 1968. He joined the firm full-time as an engineer at Luling, in 1969 after receiving his degree from Texas Tech.

He served as an engineer at Corpus Christi, Lovington, Artesia and Hobbs before going to Lovington in 1974 as assistant district superintendent.

Man Finds America On Walk

LUFKIN, Tex. (AP) — Peter Jenkins couldn't find America.

At least, he thought, it wasn't to be found at the cocktail parties or on country club fairways in Greenwich, Conn.

On a crisp October morning in 1973, Jenkins decided to walk. He was 22 years old and he would find America, he and his Alaskan dog, Cooper.

"I thought America was a big zero, a big nothing, a big zip," he reflected. "If I found it was as bad as I thought it was I was going to leave."

Jenkins set out on foot from near Buffalo, N.Y. He would walk across the United States. Forget the American dream. He just wanted to find the dreamers.

His feet left prints alongside highway shoulders, trampled the candy wrappers and kicked aside the beer cans.

In the Smoky Mountains they stopped. Jenkins spent four months with a sawmill family. Perhaps this was America.

He met a hermit on a Virginia mountaintop, and lived in a Tennessee farm commune where "they were looking for God in 27 different directions." Perhaps this, too, was America.

Cooper was struck and killed by a car. And that is America.

In Alabama he found "class and sophistication" and rediscovered a Christian religious faith.

In New Orleans he found a wife, Barbara, 29, who has joined Jenkins on the walk.

"It was a very difficult decision for me to make. It's been about how I thought it would be—very tough," she said.

Barbara and Peter Jenkins expect to reach Dallas soon, and the Pacific Northwest in another year or so, spreading along the way their view of God, absorbing what they say must surely be the real America.

"Everyone's life is a pilgrimage. Anyone who is cynical about America should travel and see it," Jenkins said, describing himself now as an "American fanatic."

Soviet Pilot Seeks Asylum In United States

TEHERAN, Iran (AP) — A Soviet pilot flew a light single-engine mail plane into Iran Thursday and asked authorities for political asylum in the United States, official sources said today.

The sources said the pilot, 32-year old Lt. Valentino Ivanovitch Zachmiov, safely landed the four-seat passenger aircraft on a small landing strip in Ahar in the Iranian province of Azerbaijan, 63 miles south of the Soviet border.

A Teheran newspaper reported, however, that he made a forced landing on an asphalt road outside the town.

A spokesman for the U.S. embassy here said the embassy had received no word of the request for asylum. The Soviet embassy confirmed that a pilot had defected but gave no details.

Travelers arriving in Teheran today from Ahar quoted the pilot as saying he wanted to spend the rest of his life in the West "to describe to the world how the Soviet dissidents are suffering."

★ Looking For Gun Clips ★
????????????????????????????
"CHANCES ARE WE GOT IT"
When it comes to Hunting-Fishing-Camping Supplies We Got 'Em
"We Have Hundreds of Guns to Choose From"
PAPERBACK BOOKS 7 for $1.00
Thousands on Hand (We Trade 1 for 2)
Use Our LayAway Plan
TIMELY PAWN LOANS
2409 Ave. R
573-9335
Xmas Layaway Now!
Ken Minyard—Buyer Seller-Trader

Long Years To Biking

HOUSTON (AP) — B. M. "Pop" Shirar says anyone who rides a bicycle "won't have any trouble with his health."

Shirar, 82, claims he has lost only 30 working days to illiness since 1912.

Shirar credits his long years of biking and his willingness to follow a strict fitness program for keeping him lean and lively for so long.

In fact, he's in such good health he's scheduled to lead an upcoming cyclethon over a three-mile course through Houston's Memorial Park to raise funds for the American Heart Association.

Shirar, who opened one of Houston's first bicycle businesses in 1912, says he will have no problem getting in shape for the cyclethon's early morning start.

"I open my shop at 6:30 A.M. every day so I can get ready for the day's business and ride a bike around the block about 15 times before the traffic gets heavy," he said. "But my doctor insists that I leave at 3:30 P.M. to get my rest."

Shirar said his wife, who's 76, has a home bicycle exerciser she uses every day.

"Doctors are advocating bike riding more now, inside or outside," he said. "They send patients to me with prescriptions for bikes."

"Jogging is hard on you from here up," he said, passing his hand across his waist. "That impact of your foot shakes you up inside. But with a plain bike, you can get exercise anywhere you go."

Shirar said an area college student paralyzed below the waists uses a two-seater tandem bike with her brother to get needed exercise.

"An invalid can use straps to hold his feet on the pedals," Shirar said. "The other person does the work, but the handicapped person also gets the exercise.

He feels riders who are more than 60 years old should avoid the more sporty 10-spped bikes with the turned-down handlebars.

"These are built for racing," he said, "so that when you grip the handlebars, your head is down and you have to look up to see. If they want a 10-speed they should get one that has the handlebars turned up."

He said a person who hasn't ridden in 20 years or so should take it easy at first. Start by riding around the block the first day and steadily increase the distance each day for 10 days.

"Your seat will be sore at first but after 10 days, you'll be in good shape," he said.

Church Decision Creates Obstacle

SALT LAKE CITY (AP) — The American Episcopal Church's decision to admit women to the priesthood has created a "grave obstacle" to ecumenism, according to a Roman Catholic cardinal.

Timothy Cardinal Manning of Los Angeles, named to the College of Cardinals in 1973 by Pope Paul VI, said Sunday that Roman Catholic women who aspire to the priesthood will never achieve that status.

Berry's World

© 1976 by NEA, Inc

"The President wants another order of the 'Carter flip-flops!'"

Connally Firm Aids Candidates

HOUSTON (AP) — A campaign committee formed by partners and attorneys in the Houston law firm of Republican John B. Connally has distributed at least $18,000 to candidates so far — all but $1,250 of it to Democrats, the Houston Post said.

Democrats receiving donations from the committee, known as the National Good Government Fund, included the party's presidential nominee, Jimmy Carter, a Sunday story by the Post's Washington Bureau said.

Reports filed with the Federal Election Commission (FEC), the Post said, showed that the committee gave Carter $2,000 on July 7. Records also showed that the committee also donated to President Ford on April 27, three days before the Texas primary election.

The newspaper said Connally contributed $300 to the fund.

However, a spokesman for the committee said Connally, a former Democrat, took no part in the decision to make the Carter donation and has had a minimal role in the organization's other activities.

Technically, the fund is not tied legally to the law firm of Vinson, Elkins, Searls, Connally and Smith. All of its donations have come from lawyers in the firm and the fund's two officers who are employed there, the Post story said.

The former Texas governor is a senior partner in the firm. He switched from the Democratic to the Republican parties in 1973 and currently is Ford's state campaign chairman and adviser to the GOP ticket.

Daniel C. Arnold, the fund's treasurer, said decisions on which candidates will receive contributions are made by the fund's executive committee of which Connally is not a member.

"He would not be excluded if he wanted to sit in," Arnold said, but he has generally taken the position he does not want to be involved. I remember specifically that he took no part in the Carter decision."

The National Good Government Fund, according to FEC records, received a $300 contribution from Connally Nov. 19, 1975.

Since that time it has disbursed at least $18,000 to presidential and congressional candidates—and all but $1,250 of it went to Democrats, the Post story said.

Jimmy Green's
Westside 66 Service Station
2000 25th St. at Ave. U. 573-8722
Car Wash•Lubrication
Oil-Filter Change•Used Tires
Dayton and JTW Tires•Car and Truck
Flats Fixed-Self-Service Gas
OPEN 6 AM — 10 PM

CLASSIFIED MAIL-O-GRAM
WRITE YOUR OWN AD BELOW AND
USE HANDY COUPON TO MAIL FREE!

CLASSIFIED RATES
CLASSIFIED ADVERTISING RATES & SCHEDULES
15 WORDS MINIMUM

1 day per word	7c
2 days per word	13c
3 days per word	17c
4 days per word	20c
5 days per word	23c
6th day	26c

Each additional day 3c per word.

NAME .....
ADDRESS .....
PHONE .....
Please Publish My Want Ad For ( )
Consecutive Days Beginning .....

ENCLOSE PAYMENT
Clip and mail the The Snyder Daily News. Use label below to mail your classified ad FREE!
My ad should read .....
YOU'LL REACH 5,100 HOMES
AND WE'LL PAY THE POSTAGE!

BUSINESS REPLY MAIL
First Class Permit No. 2, Snyder, Texas
No Postage Stamp Necessary If Mailed in the United States
SNYDER DAILY NEWS
CLASSIFIED AD DEPARTMENT
P.O. DRAWER 949
Attach above pre-paid label to your envelope-No stamp necessary

AT FURR'S, WE WORK TO GIVE YOU MORE FOR YOUR MONEY

Prices Effective Thru 9-29-76

WE REDEEM USDA FOOD STAMPS

We Reserve The Right To Limit Quantities

CELERY Green 4 Stalks ..... 4 FOR $1.00

POTATOES Russet 20 Lb $1.69

BELL PEPPERS Fine For Stuffing, Lb. ..... 39¢

CUCUMBER Long Green Slicers, Lb. ..... 29¢

CABBAGE Texas Finest Lb. ..... 12¢

YAMS East Texas Sweets, Lb. ..... 29¢

ROUND STEAK Furr's Proten Lb. ..... 98¢

RIB STEAK Furr's Proten Lb. ..... 98¢

CHUCK STEAK Furr's Proten Lb. ..... 59¢

ROAST Shoulder Furr's Proten Lb. ..... 63¢

SIRLOIN STEAK Furr's Proten Lb. ..... 98¢

CHUCK ROAST Furr's Proten Lb. ..... 53¢

HAMS Shank Portion Water Added Hickory Smoked, Lb. 89c

SPARE RIBS Country Style Lb. $1.13

SWISS STEAK Furr's Proten Round Bone Arm, Lb. ... 98c

STEW MEAT Furr's Proten Boneless, Lean Cubes, Lb. 98c

PORK CHOPS Family Pack, Assorted

14-16 Chops, Lb $1.29

Center Cut Lb. $1.79

PEAS Rosedale Sweet No. 303 Can ..... 4 FOR $1.00

CORN Food Club, Whole Kernel or Cream Style Golden No. 303 Can ..... 3 FOR 89¢

DRESSING Kraft, French 8-oz. Size ..... 49¢ (16-oz. ..79c)

TISSUE Gaylord 4-Roll Pkg ..... 69¢

DOUBLE GOLD BOND STAMPS ALL DAY TUESDAY, WEDNESDAY, SATURDAY with $2.50 purchase

Frozen Food Favorites

HONEY BUNS Morton, Fresh Frozen 9-oz. Pkg ..... 59¢

ORANGE JUICE Top Frost Frozen 6-oz. Can ..... 4 FOR 89¢

CORN Gaylord Whole Kernel 24-oz. Pkg ..... 55¢

4 LITTLE PIZZAS Chef Boy-Ar-Dee, Sausage, Pkg ..... 99¢ Cheese Pkg. ..... 89¢

ROLLS Farm Pac, Brown N' Serve Pkg ..... 3 FOR $1.00

DINNERS Kraft 7¼ oz. ..... 27¢

STORE HOURS
8:00 a.m. till 8:00 p.m.
Monday Thru Saturday
9:00 a.m. till 8:00 p.m.
Sunday

MIXED VEGETABLES Food Club 16-oz. Can 3 FOR 89¢

GREEN BEANS Food Club Cut, No. 303 Can ..... 4 FOR $1.00

LUX LIQUID Dish Detergent 13c off Label, 22-oz. Size ..... 59¢

ASPARAGUS Our Darling, No. 303 Can ..... 49¢

PINEAPPLE Food Club, Sliced or Chunks in Heavy Syrup, No. 2 Can ..... 49¢

PUPPY CHOW Purina 25-lb. Bag $6.49

DRESSING Stove Top, Ass't Flavors, 6-oz. Pkg ..... 63¢

TABBY MORSELS Assorted Flavors 6½ oz. Cans ..... 7-$1.00

CHILI Wolf, With Beans 15-oz. ..... 24-oz. Can 58c

CHOCOLATE Swiss Miss Instant Hot, 12-Pc. Pkg ..$1.03

ALL Detergent, 30c Off Label 9-lb, 13-oz. Package $3.47

MIRACLE WHIP Kraft 32 oz. $1.05

SAUCE Ocean Spray Whole or Jellied Cranberry, No. 300 Can 44c

JUICE Ocean Spray, Cranberry Cocktail 48-oz. $1.12

STA-PUF Fabric Softner Gallon Size $1.25

CARESS Regular Size Bar 35c

SYRUP Mrs. Buttersworth 24-oz. $1.29

BAKED BEANS Morton House 16-oz. 46c

TISSUE Charmin 4-Roll Package 83c

BABY-SHAPED DIAPERS Kimbies Daytime 30's or Extra Absorbant Choice Each $2.21

ASPIRIN Topco For Children 36 ct. 24¢

POLAROID FILM Type 108 $5.44

HAIR SPRAY Style, Reg., Hard Hold 13-oz. Size 79¢

SHAVE CREAM Colgate Instant 11-oz. Size 57¢

RHINALL NOSE DROPS 1-oz. Size $1.11

holeproof ALL NUDE AMPLON PANTY HOSE PAIR Sheer from waist to toe with super-stretch Amplon Nylon for fit and wear 2 FOR $1

SHAMPOO Sue Pree Herbal 10 oz. $4.34

PAIN-A-LAY 8 oz $1.08

HAIR DRESSING VO5, Reg. Blue Fine 1.5 oz. Size $1.22

RAZOR BLADES Gillette Trac II 9-ct. Pkg $1.96

SHOP Furr's MIRACLE PRICES