Lubbock Morning Avalanche

SIXTH YEAR, NO. 16. TEN PAGES TODAY LUBBOCK, TEXAS, TUESDAY, NOVEMBER 22, 1927. (AP) MEANS "BY ASSOCIATED PRESS"

Oklahoma Solons Give Call For Special Session

Soldiers Rushed To Scene Of Fatal Colorado Mine Riot

Four Miners Slain When State Police Fired On Strikers

National Guard Has Full Charge in Northern Part of Colorado Mine Area; Declare Revolt.

BLAME FOR CLASH IS PLACED UPON MINERS

Scores, Including Woman, Were Hurt After State Police Were Overwhelmed in Fistic Battle.

(By Associated Press)

DENVER, Colo., Nov. 21.—The Northern Colorado strike zone where four strikers were killed and more than a score wounded early today was in charge of national guard troops tonight.

For the first time since the I. W. W. strike in the Colorado coal field was called five weeks ago, state police today resorted to gunfire as twenty-five officers fired point blank into an onrushing crowd of strikers at the Columbine in Weld county.

Within a few hours after the battle, five companies of infantry, two troops of cavalry, two armored tanks and a medical detachment of the state guard were on their way to northern Colorado. The guard officers are in complete charge of the territory and have the same jurisdiction as if martial law was declared.

In an executive order signed by Governor Adams, he declared that a state of riot and insurrection existed in Boulder and Weld counties and he gave Adjutant General Paul P. Newlon full powers to proceed

See MINE CLASH, Page 6

Rival Gangsters Open New Battle

Feud Carried to Door of Chicago's Largest of Police Station; Killer Waited in Court Room.

(By Associated Press)

CHICAGO, Nov. 21.—Rival Chicago gangsters, opening a new war of extermination for gambling supremacy, today carried their feud to the doors of Chicago's largest police station where it was nipped by the authorities who for two days have been making a desparate effort to prevent the initial crack of gangsters' pistols and the roar of their sawed off shotguns.

A series of raids of machine and shotgun nests by the police last night to frustrate an assassination plot believed directed mainly against Al "Scarface" Capine notorious gangster, culminated today in the arrest outside the South Park street police station of three armed men, believed to have been Capine's body guards, and the unsuccessful attempt of one of them to shoot his way boldly out of the office of William O'Conner, chief of detectives.

After questioning the three men the police said they had obtained information there had been a plot to kill Capine when he appeared in court today, and that two killers were in the court room actually waiting for him.

Wm. Penn—5 cents—A Good Cigar

The Weather

WEST TEXAS: Tuesday partly cloudy, colder in north portion; Wednesday partly cloudy, colder in south portion.

Yesterday's Temperatures: Maximum 84; minimum 38.

SLATON LEGION NAMED

Score of Legionnaires Attend Meeting There

Naming of the newly formed American legion post at Slaton as the Luther Powers post was made and furthering of the organizatioin of the post was effected at a meeting held last night, when about twenty members of the Allen Brothers post here visited Slaton.

Luther Powers was killed in action in France. He formerly lived between Slaton and Wilson.

Harley D. Wood, executive committeeman from this district, spoke at the meeting outlining the idea's of the legion. Other talks along the same subject were made by Judge Horace L. Pharr and Clark M. Mullican, F. D. Rupe, local post commander, Durwood Bradley, district attorney and Tom Carter.

The Slaton post expects to send a delegation to Lubbock next Monday, when officers will be elected.

Venire Exhausted, Texan's Flogging Trial Is Held Up

Legal Skirmish Regarding Admission of Osborne's Statement Marks Session of Court Monday.

(By Associated Press)

TYLER, Tex., Nov. 21.—Exhaustion of the venire halted the jury interrogation about 3 p. m. Monday in the second trial of Cain Anderson, Harrison county farmer, charged with violating the state anti-mask law in connection with the flogging of two couples near Marshall last June. Court recessed until 9 a. m. Tuesday. Seventeen veniremen were tentatively passed. Each prospective juror was questioned closely regarding his opinion on the anti-mask law and the rights of landlord and tenant.

The morning session was devoted to legal skirmishes in which the question of admission of an affidavit made by Dewitt Osborne at Eastham state prison farm, tending to exonerate Anderson was the principal feature. The state sought to bar the affidavit on the ground that Osborne is a convict and in reality the co-defendant with Anderson.

Osborne and Anderson were indicted jointly at Marshall and later obtained a separation of the cases. Anderson's first trial resulted in a mistrial and Osborne pleaded guilty and accepted a one year prison term at Gilmore a few weeks ago.

KAISER'S SISTER WED

Deposed Ruler Acquires Ex-Sailor Son-in-Law

BONN, Germany, Nov. 21. (AP)—The proud former kaiser of Germany today acquired a brother-in-law who has been a sailor and professional dancer. The deposed ruler's 41 year old sister, Princess Victoria Schaumberg-Lippe, was united here in a religious ceremony to Alexander Sybkoff 27 year old Russian refugee whom she married in a civil ceremony Saturday.

The Princess became plain Frau Sybkoff amidst all the pomp and splendor customary in a Greek Orthodox church wedding. Shortly the hour fixed for the ceremony about forty carefully selected guests assembled in the magnificient "red salon" of Victoria's palace, the corners of which were decorated with huge bunches of white chrysanthemums, in the center of the room stood an improvised altar, bearing valuable carved gold and silver ritual vessels, lighted on each side by candles.

The couple planned to leave for the Tyrol within a week or two for a honeymoon trip, after which they intend to settle in Berlin.

SURPRISE PROMISED

District Attorney Ready for Move in Oil Quiz

WASHINGTON, Nov. 21. (AP)—A new and surprising move in the Fall-Sinclair oil trial jury inquiry is under consideration by District Attorney Gordon. Its precise nature was not divulged today but it was known that it would be independent of the grand jury investigation and also of the inquiry being made by a committee appointed by Justice Frederick L. Siddons of the supreme court of the District of Columbia to determine whether contempt of court had been committed.

The committee composed of James E. Laskey and James E. Easby-Smith, began its work today.

Wm. Penn—5 cents—A Good Cigar

Bank Bandit Gets Death Penalty In Groesbeck Trial

A. B. Bruton, Held in Robbery of Tehuacana Bank, Given Extreme Punishment for first Time.

DEFENDANT PREFERS DEATH TO PEN TERM

Officials Believe Case Is First on Record in which Capital Punishment Has Been Dealt.

(By Associated Press)

WACO, Nov. 21.—A. P. Bruton, 21, charged with robbery with firearms in connection with the holdup of the First State bank of Tehuacana, Texas, on November 3, today was found guilty and assessed the death penalty by a jury in district court at Groesbeck, Limestone county.

Bruton showed little emotion when the verdict was returned by the jury which had been out since Saturday.

After being sentenced to death Bruton, who says his home is in Norwood, Mo., said he preferred death to a long term in the penitentiary."

TRIO INDICTED IN RICHLAND ROBBERY.

CORSICANA, Nov. 21 (AP)—A. P. Bruton, C. C. Howe and Doc Potter were indicted by the Navarro county grand jury here late Monday for robbery with firearms in connection with the robbery of the First State bank of Richland, on October 12, when $3,965 was taken.

The three were arrested in Fort Worth recently and complaints were filed here. County Attorney L. J. Woods announced late Monday that a special calling of the cases had been made for Monday November 28 and intimated that Howe would be the first man to be tried.

District Judge Hawkins Scarborough is having a special venire called in the case.

Ginnings Report Sends Market Up

Cotton Advances $2.50 to $3 Bale When Census Bureau Report Is Smaller Than Trade Expected.

(By Associated Press)

NEW YORK, Nov. 21.—A census bureau report showing the amount of cotton ginned prior to November 14 to be smaller than the trade had estimated sent the price of cotton up to $2.50 to $3.00 a bale on the New York cotton exchange today. Heavy profit taking and selling for southern account served to offset to some extent the effect of the smaller ginnings report.

While the trade gradually had expected ginnings report of 11,000,000 or more bales, the government figures showed only 10,899,152 bales. It now seems to be the consensus among brokers that the figures indicate a maximum crop not exceeding the last government estimate of 12,942,000 bales.

There was a continuous buying movement through the day, and it broadened during the afternoon. January contracts which closed Saturday at 19.40, advanced to 20.09 cents a pound. Spot cotton in the local market gained half a cent, being quoted at 20.30 cents a pound.

FAMILY QUARRELS

Domestic Dissension Was Frequent Last Week

County Attorney L. A. Howard wants to know what there was in the atmosphere last week to cause family trouble.

He says that never during his term of office has he had as many complaints of family quarrels as he had last week. Wife desertion, cruel treatment, and unpaid divorce alimony constituted the cause of complaint in the majority of cases.

One woman wanted to file charges against an employer who dismissed her from employment.

COLDER IS FORECAST ON HEELS OF WARM MONDAY

Colder weather was forecast for the Panhandle for Tuesday, on the heels of Monday, during which the thermometer reached the summer height of 84 degrees.

Minimum Monday was 38 degrees and ice was absent for the first time in nearly a week.

SERRANO AIDE LEAVES

One Time Secretary for Rebel Chief Deported

LAREDO, Tex., Nov. 21. (AP)—Luis G. Higgins, former secretary of General Francisco Serrano, arrived in the United States today as a refugee, having been deported by order of President Calles after his acquittal by a Mexican civil court on charges of sedition. With him arrived Col. Paulino Fontes, former director of the Mexican Railway lines, also a deportee.

Mr. Higgins was in Vera Cruiz when his chief, General Serrano, was executed. He surrendered to the Mexican troops a few days later. No statement was forthcoming from either Higgins or Fontes in regard to the actual political situation in Mexico, both refusing to say a word about the Mexican government or the outbreak of the revolution last October.

Committee Fixes $250,000,000 As Highest Tax Cut

Refuse Proposal to Mark Out Federal Inheritance Tax; Will Make Cut on Corporation Income.

(By Associated Press)

WASHINGTON, Nov. 21.—Overriding the treasury proposal to limit tax reduction to $225,000,000, the House ways and means committee today tentatively voted to set the maximum at $250,000,000 in framing a revenue bill. They likewise turned thumbs down on Secretary Mellon's proposal of repeal of federal inheritance tax and a downward revision of surtax rates on incomes falling within the intermediate brackets.

The committee decided to confine prospective tax cuts primarily to reduction of the levy on corporation incomes and either reduction or repeal of those on admission tickets, club dues and automobile sales. Determination of what changes would be made regarding these taxes was deferred.

Adoption of the motion to set $250,000,000 as the maximum cut came near the close of a stormy session and after a number of other proposals had been cast aside.

At the outset the Democratic membership lost a motion to authorize a reduction of $300,000,000.

CITY OF GRAHAM SEEKS PERMIT FOR RESERVOIR

AUSTIN, Tex., Nov. 21. (AP)—The city of Graham today applied to the state board of water engineers for permit to impound 5,000 acre feet of water annually for domestic and industrial water supply. The proposed dam would be over Flint Creek, tributary to the Brazos river in Young county and would be 1,400 feet long, impounding 4,503 acre feet. Hearing was set for January 30, 1928.

MAN KILLED WHEN AUTO IS HIT BY LOCOMOTIVE

PAMPA, Tex., Nov. 21. (AP)—R. B. Nuttle, 55, was killed instantly today when an automobile he was driving was struck by a Santa Fe engine at Skellytown.

Wm. Penn—5 cents—A Good Cigar

Alabama Begins Battle To Wipe Out Mask Band

Thirty-three Defendants in Flogging Cases Must Face Charges of Assault and Battery in Court.

GOVERNOR SUMMONED TO ATTEND TRIALS

State Attorney General Is Acting as Prosecutor in Lucerne Ala. War Against "Reign of Terror."

(By Associated Press)

LUVERNE, Ala., Nov. 21.—One of 34 alleged masked floggers tonight stood at the bar of justice, as Alabama, incensed by more than a score of floggings in Crenshaw county, sought to convict on charges of assault and battery.

After a day given over to several minor cases, organization of the jury and other preliminaries, the state late today began to look among the 33 defendants present for its first case.

The thirty-fourth man under indictment, the Rev. L. A. Nallsk, Georgiana, Ala., pastor, has been a fugitive since the grand jury action against him.

Gov. Bibb Graves, called by the states attorney general, Charlie C. McColl, who is here personally prosecuting the case, failed to answer a summons. Word from the executive mansion in Montgomery said he was slightly ill with influenza.

Among the more prominent of the men indicted for alleged complicity in masked violence in the county is Ira B. Thompson, Luverne attorney and related exalted cyclops of the Luverne klavern of the Ku Klux Klan.

WITNESSES FINED

$200 Each Is Cost for Non-Appearance at Court

Fine of $200 each was assessed yesterday against Mr. and Mrs. Berry Holmes of Limestone county by Judge Clark Mullican for non-appearance as witnesses for the defendant in the case of W. A. Duke, charged with pro law violation, whose trial was slated in the Ninety-ninth district court yesterday.

The trial was reset for Wednesday of next week. The two non-appearing witnesses had been subpoenaed. Attachments for the sheriff to secure their appearance when the case is tried next week were issued yesterday afternoon from the office of District Clerk Flora Green.

Judge Mullican, judge of the district court in which the case was to have been tried, issued a warning that witnesses for the defense who did not appear when called would be fined heavily in the future.

STAMFORD GIVEN FEDERAL AID IN HIGHWAY PROJECT

WASHINGTON, Nov. 21. (AP)—Stamford, Texas, Monday was declared eligible to receive federal assistance in the construction of the proposed highway on Hamilton street in a decision by Comptroller General J. R. McCarl.

The ruling is expected to serve as a precedent for similar causes.

Brief But Dramatic Session Brings End To Kearns-Dempsey Damage Suit

One of Pair of Jacks Calls the Other a Knave and Things Hum in Newark, N. J. Court Room for Short Time. Physical Combat Narrowly Averted

(By Associated Press)

NEWARK, N. J., Nov. 21.—One of a pair of jacks called the other a knave today and the ensuing uproar completely obliterated, at least for the time being, the $33,333.33 damage suit against Jack Dempsey, former heavyweight champion, by Jack Kearns, his erstwhile manager, for breach of contract.

After counsel for Kearns had charged Dempsey and his lawyer with deliberatly "framing the court" and Tex Rickard, boxing promoter, with having boasted that he had the case "in the bag," both sides agreed to end the trial in a "voluntary nonsuit," a polite form of mistrial carrying no connotations of guilt.

Counsel for Kearns announced that the case would be brought to trial again as soon as possible, but Dempsey's lawyers intimated that legal obstacles would be found in the path of such action and chuckled that Kearns unintentionally got himself "up salt creek without a paddle" and would have a hard time getting back into the legal stream.

Brief But Dramatic.

Today's session of the trial was brief, but it was one of the most dramatic court scenes of the year. It begun late, the judge being late, but once under way it sizzled with speed. It was marked by shouts, threats, taunts, tears and tirades. Several times physical conflict was narrowly averted.

When court opened today Arthur Sager, chief counsel for Kearns, requested that the jury be sent from the room and when they had filed out said: "What I have to say, your honor, is against the wishes of my client, the plaintiff, Kearns, but we, his lawyers, have overruled him.

"Last week this case was adjourned after Arthur Driscoll (counsel for Dempsey) had pleaded sickness, though he was apparently in the most robust health. I charge that since that time the de-

See KEARNS TRIAL, Page 6

CONTEST NEAR CLOSE

Only Nine More Days Left in Living Room Race

Only nine more days remain in which entrants in the "Better Living Room Contest" may file their registration with the county home demonstration agent, according to announcement made by Miss Louise Baird, agent here.

According to the rules of the contest the registration card must be filed in the office of the home demonstration agent, and one sent to the chairman of the contest at College Station, not later than December 1.

Much enthusiasm is being manifested by Lubbock county women in the contest, which is being sponsored by the A. and M. college extension service and the Semi-Weekly Farm News.

State Gives First Evidence in Trial Of Ex-Booze Chief

Remus Produces Greatest Surprise of Case as He Refuses to Make Defense Opening Statement.

(By Associated Press)

CINCINNATI, Nov. 21.—The first evidence upon which the state depends to send George Remus, the former "king of bootleggers" to the electric chair, was adduced today, after Remus had sprung the biggest surprise of the trial, by declining to make the opening statement for the defense.

Six times last week, Remus electrified spectators in Judge Lester Shooks court by clashes with the prosecution, but the surprise of none of them excelled that of today when Charles Elston opened for the defense.

Remus, suffering from a heavy cold arose just after Walter K. Sibbald, deputy prosecutor, had concluded with an appeal to the jury to vote for the execution of Remus, for the cold blooded murder of his wife here last October.

Quickly the defendant, who is his own chief counsel, sat down. He leaned over and whispered to Elston.

"I don't believe I can make it", Remus, said, "can you do it?"

Elston advanced to the jury without a moment's warning that Remus would not make the opening statement he had planned, virtually since the day of the slaying.

He based his plea solly on transitory insanity. His startling statement was that evidence would be presented to show that Remus had been insane for two years prior to the time he shot Mrs. Remus.

MURDER IS ALLEGED

Step Son Arrested After Man Beaten to Death

LUFKIN, Tex. Nov. 21. (AP)—Louis King, step-in-law of James Lee, 81, who was beaten into insensibility on November 6 and died the day following was arrested here today on a charge of murder in connection with Lee's death. King was arrested while in the Angelina county courthouse, awaiting trial on a charge of aiding prisoners in escaping from the jail. He is at liberty under a $5,000 bond on that charge. No time has yet been set for preliminary hearing on the murder charge.

BUILDING SOARS

Thursday Permits Make Month Total $87,500

Building permits amounting to $7,500 were issued from the city office yesterday, bringing the total for the month thus far to $87,750.

M. K. Foster was given permit to build a $4,000 residence of five rooms on block 52, lot 20, of Overton addition, with Tom Jackson being contractor.

N. Link was given permit to build a $3,500 frame house on block 22, lot 22 of Overton addition. E. O. Smith is contractor.

DEERLESS DEER HUNT

County Judge Nordyke and Tol Caraway Luckless

County Judge Charles Nordyke and Tol Caraway have returned to Lubbock after a deerless deer hunt expedition on the South Llano, about 25 miles southwest of Junction.

The hunters failed to see any deer but managed to satisfy themselves with a number of wild turkey.

Wm. Penn—5 cents—A Good Cigar

Probe Into All State Departments Promised In Petition to Governor By Four Of Oklahoma Legislature

Names of Solons Asking for Special Session Are Kept Secret From Johnston and From Newspapers.

ACTION BRINGS LONG MOVEMENT TO CLIMAX

Follows Petition Which Called to Public Number of Irregularities Made in Departments.

(By Associated Press)

OKLAHOMA CITY, Nov. 21.—Taking the bit in their teeth, four members of the Oklahoma legislature late today issued a call for an extraordinary session of the Senate, to meet Tuesday, December 6, and at the same time petitioned Governor Henry S. Johnston to call the session.

The purpose of the session, the petition to the governor said, is "to investigate all departments of state including executive and judicial, deemed advisable."

Asserting that they had obtained the signatures of a majority of the House members, calling for the session, authors of the petitions declined to give the names of the signers to the governor or the press because, they did not desire to "subject them to the embarrassment of being continually harrassed between now and the time for the calling of the session, as they have been in the past few weeks by employes and appointees of a number of departments."

Move To Head.

The call was signed by Tom Johnson, of Pushmataha county; J. Tom Kight of Rogers county; E. P. Hill, of Pittsburgh county, and Robert C. Graham of Oklahoma county. The action brought to a head a movement that has been on foot for more than a month. A petition to the governor calling attention to ten allegations of irregularities in the various departments including the executive and the highway, was made public by Mr. Kight three weeks ago.

No enlargement was made on this

See OKLAHOMA PROBE, Page 6

Sues Ford

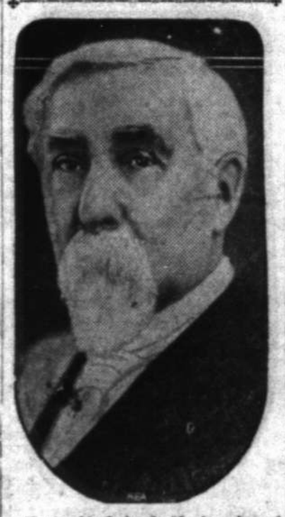

Henry M. Leland, 85, founder of the Lincoln and Cadillac automobile companies has filed suit in behalf of minority stockholders for $6,000,000 against Henry Ford, charging Ford's promises to minority stockholders of the Lincoln company, at the time he bought it, have not been fulfilled.

Blame Religious Leaders In Plot

Mexico City Police Chief Says Trio Have Admitted Their Intent to Murder General Obegron.

(By Associated Press)

MEXICO CITY, Nov. 21.—General Roberto Cruz, chief of police, issued an official signed statement tonight, declaring that three prominent memners of the league for the defense of religious liberty—the organization which is opposed to the new religious law—were the actual and intellectual leaders in the recent plot to assassinate General Obregon, and that they have been arrested and have confessed their guilt.

The names of the men are: Luis Segura Vilchis, an engineer employed by the Mexican Light and Power company; Miguel Agustin Profiro Zuarez, a Catholic priest, and his brother.

General Cruz, in his statement says that Vilchis has assumed entire responsibility for the plot to assassinate General Obregon. The police believe that this was done in an effort to shield his accomplices.

The arrests came after confessions by Juan Tirado and Lamberto Ruiz, two of the men in the murder car who were shot by Obregon's companions after they had attempted to assassinate the general. Both of these men have since died. The police, on information gleaned from the confessions, found the house where they allege, the three leaders in the conspiracy, with Tirado and Ruiz, and perhaps two others not yet located, met to plan the death of General Obregon. The conspirators styled themselves the "action group of the league for the defense of religious liberty."

In another house, the statement continues, where lived the priest, Pro Juarez and Miss Josefina Montes de Oca, niece of the deceased Catholic bishop Ignacio Montes de Oca, the police found four bombs and also tools and material for the manufacture of bombs.

It was in this place where the bombs, used in the attempt on Obregon's life, was made.

TEXAN DIES IN SMASH

Sagina Man Is Instantly Killed at Fort Worth

FORT WORTH, Nov. 21. (AP)—Pinned beneath an overturned automobile near the municipal airport here, N. B. Frazier, 54, of Saginaw, was instantly killed this morning. The automobile overturned when it skidded at a turn in the road. C. W. Hunnicutt, also of Saginaw, driver of the car, was hurled clear of the wreckage and escaped unhurt.

Race Segregation In Schools Upheld

Taft Sanctions Power of State to Regulate the Methods of Providing Education.

(By Associated Press)

WASHINGTON, Nov. 21.—Race segregation of children in public schools was sustained today by the supreme court. The ruling was on a case from Mississippi where an attempt was made to compel the state to permit Martha Lum, daughter of an American citizen of Chinese descent, to attend the Rosedale consolidated high school in Bolivar county, provided exclusively for white children.

Declaring that "the right and power of the state to regulate the method of providing for the education of its youth at public expense is clear," Chief Justice Taft in delivering the opinion, said it "was within the constitutional power of the state legislature to settle, without intervention of the federal courts, under the federal constitution," whether it will require a Chinese citizen of the United States to send his children to public schools provided for the colored races.

The court held it was within the discretion of the state to set aside schools exclusively for the use of white children, provided equal facilities are furnished children of other races within the school districts, and that when schools are provided for races other than white, the states may require children of Chinese birth to attend them.

Wm. Penn—5 cents—A Good Cigar

28

SHOPPING DAYS

Until Christmas

DO YOUR SHOPPING EARLY AND AVOID THE LAST MINUTE RUSH

THE MORNING AVALANCHE'S PAGE OF NEWS

IN THE WOMAN'S REALM

BLANCHE E. BEAN, EDITOR PHONES 13 AND 14

Today In Society

The Athenaeum club is meeting at 3 o'clock in the afternoon at the Baptist church.

The New Era Study club meets at 2:45 o'clock at the First Baptist church.

Mrs. B. F. Condray will be hostess to the I-Deal club in the evening at her home, 2320 18th Street.

Twentieth Century club members are meeting at 3 o'clock at the First Methodist church.

OBSERVE VISITING DAY

All-Day Meeting of Baptist Women Is Profitable

One hundred and forty-five calls were made upon Baptist women yesterday morning when the Woman's Missionary Society observed Visitation Day. About forty women gathered at the church at 9.30 o'clock and made morning calls, after which lunch was served at the church.

Circle 2, with Mrs. C. L. Fowler leading, presented a program on "The Questioning Jew", during the afternoon and papers were read dealing with habits and characteristics of the Jews in this country. Those participating on the program were Mesdames J. E. Hamilton, Pearl Carlisle, Webb Gammack, W. H. Fickas, and Fowler. Mrs. Carl Roberds led the devotional and Mrs. H. O. Waters played a piano solo.

Mrs. George Duval reported on the State Baptist convention in Wichita Falls last week and Mrs. E. W. Provence talked on "The Ruby Anniversary" that is to be observed next year and upon the relation of the society to Baylor University. Next year will mark the fortieth anniversary of the establishment of the Baptist W. M. S. work and this observance has been called the Ruby anniversary.

It was announced at this meeting that Mrs. George Truett, of Dallas, is to speak in Lubbock sometime after December 11 on the Baylor memorial dormitory. The district board was invited to meet here in executive session on December 7.

PLAY ORIENTAL GAMES

Ko-Jo-Kai Club Members Are Entertained Saturday

Japanese games were played Saturday afternoon when Miss Virginia Murray was hostess to Ko-Jo-Kai club members at her home, 1802 Avenue Q. Guests found their partners for games with colored feather. Attending were Misses Juanita Meredith, Lois Harkey, Lillyan Watson, Margaret Conner, Bobbie Woodson, Marjorie Ann Ainsworth, Louise Bates and Evelyn Stewart.

DELEGATES RETURN

Baptists Return From State Meeting Last Week

Delegates to the State Baptist convention in Wichita Falls last week returned here late Saturday. W. M. S. delegates who attended were Mesdames E. W. Provence, R. W. Helm, George Duval and E. Studeman. Other local delegates were Rev. W. A. Bowen, Rev. and Mrs. J. M. Lawrence and J. W. Mason.

THANKSGIVING SERVICE

Tech Students Are to Be Served Breakfast

Following an 8 o'clock breakfast that is to be served for Tech students at the First Presbyterian church Thursday morning, there is to be a service to which the public is invited, it was announced yesterday. Young people of the church are preparing a program for the service and Intermediate Christian Endeavor members are to serve the breakfast.

STUDY MISSIONS

Rev. R. F. Dunn Is Leader of W. M. S. Devotional

Rev. R. F. Dunn led an inspirational devotional lesson yesterday afternoon when the First Methodist W. M. S. met at the church for a study of home missions. Mrs. John Dalrymple read a pamphlet telling of the home mission enterprises of the church and special prayers were offered for missionaries.

TEA FOR CLASS SUNDAY

Gleaners Officers Hostesses at Tea Hour to Class

An informal tea, giving members of the First Baptist Gleaners class an opportunity to become better acquainted, was attended by about 35 members of the class Sunday afternoon. Officers of the class were hostesses in the home of the teacher, Mrs. C. M. Ballenger, 1719 13th street.

Tea, drop cookies and nuts were served to those who called and enjoyable piano selections were played by Mrs. P. D. Coleman. Special guests were Mrs. J. W. Mason, Mrs. Erle Studeman and Mrs. J. E. Hamilton.

Class officers are the following: president, Mrs. C. L. Quillen; first vice-president, Mrs. S. A. Henry and Mrs. Bob Ross; second vice-president, Mrs. Fred Caylor; third vice-president, Mrs. Madeline Darnell; secretaries, Mrs. Newell Bryan and Mrs. Ray Daniel; treasurer, Mrs. C. R. Roberts. Other hostesses were Mrs. Ballenger, Mrs. Future Smith and Mrs. B. S. Adams.

—THE— WOMAN'S DAY

By Allene Sumner

Some of our bright young men who make their living, and a good one, too, by going about the country lecturing to women's clubs on the various arts, have the cute little habit—at least they must think it's cuts—of saying smarty-alecky things about women, especially organized women. Louis Bromfield, for instance, out on a well-paid lecture, gave many a reporter "good copy" with his wise-cracks about the monotonous, peas-in-a-pod questions which women ask him about his novels.

* * *

"THESE WOMEN!"

Now another fair-haired boy, Richard Halliburton, is out on the same kind of a money-making jaunt. He leaves a lecture before some woman's club which has paid him several hundred dollars, to make fun of the dear ladies behind their backs, and to brag of the 11 answers which he had ready for the only 11 questions that they had brains enough to ask.

* * *

GOOSE HAD GOLDEN EGG

Now I know just as well as Louie and Dick the club woman mind, and ordinarily like it just as little. But it is one thing to criticize when one is not exploiting them, and another thing to do it when, just because of their gullibility, they are making it possible for a couple of youngsters to live well. After all, one never hears of men's clubs inviting these young artists to deign to accept a few hundred dollars and a chicken pattie luncheon in exchange for a few choice words. You may be killing the goose that lays the golden egg, boys!

* * *

HAR, HAR!

Thank goodness, the woman juror who talked in the Ford-Sapiro trial and caused a mistrial has been matched by the male street car conductor who told what the male juror in the Fall-Sinclair trial said. Now all the boys who warbled about the Ford woman and spread their remark of "Just what you can expect with women on the juries!" may keep still for a while while "us girls" say "just what you can expect with men on juries!" Maybe some day we'll act as human beings and not as men or women.

NICE RUTHIE

Ruth Elder's put her foot in it now! She did not turn down her wine glass at the American club where she was guest of honor the other day, dispatches say. My, my, my, the letters that will be written to her about that — "Disgracing America," and so on. I'm inclined to think, however, that a young lady who observes the conventions of other countries does much more as a good will emissary than one who scorns their modes and manners while flaunting our own in their faces.

* * *

CAPSULE MEALS

Capsule meals continue to be talked about. One scientist after another retires to his laboratory, emerging not until he can bring with him a capsule of breakfast, lunch and dinner. They say that in the future a man will carry his many capsules of carbohydrates, vitamins and proteins. Good cooks will give way to good chemists, and wives as housekeepers will not be needed at all.

Most scientific promises for the future look rosy, but this is sad and tragic indeed. For who would exchange mother's warm apple pie with mild cheese for a vial of chemical formula, or roast turkey and cranberries for another one? I weep.

The Morning Avalanche Menu for the Day

BREAKFAST—Stewed figs, cereal, cream, French omelet, cinnamon toast, milk, coffee.

LUNCHEON—Baked hash, scalloped tomatoes and onions, apple sauce, gingerbread, milk, tea.

DINNER—Casserole of veal with boiled rice, buttered brussels sprouts, stuffed celery, diplomatic pudding, milk, coffee.

Diplomatic Pudding.

Eight thin slices stale sponge or plain cake, peach or apricot jam, 4 tablespoons orange juice, 2 eggs, slight and stir in sugar, salt, 2 cups milk, 1-2 teaspoon vanilla, 1-2 cup whipping cream.

Spread cake with jam and arrange in a deep dish or mold, pour orange juice over it and let stand while making custard. Beat eggs slightly and stir in sugar, salt, slowly add milk heated to the scalding point. Cook over hot water until mixture coats a spoon. Stir constantly. Remove from heat and add vanilla. Pour hot over cake mixture. Chill and serve with whipped cream.

MRS. MADDOX HOSTESS

Social and Program Meeting of Auxiliary Conducted

Twenty-two members of the Mary Helm auxiliary met yesterday afternoon at the home of Mrs. F. M. Maddox for a social and program meeting. Joint hostesses with Mrs. Maddox were Mesdames Vernon Brown and E. C. Wedemeyer.

Mrs. John Richards led the devotional and talks were made by Mrs. L. L. Kelso and Mrs. Roy Gamble.

New members received yesterday were Mrs. G. H. Afer and Mrs. C. J. Stinson. The hostesses served molded chicken, salad, potato chips, pickles, oatmeal cookies, wafers and hot tea.

GIVES DINNER PARTY

Mr. and Mrs. Ballinger Are Hosts to Friends

Mrs. J. O. Ballinger was hostess Saturday evening to a group of friends with a dinner party at her home, 2113 9th street. After a three-course dinner, bridge was played.

As a table centerpiece, Mrs. Ballinger used rose buds and covers were laid for Dr. and Mrs. L. P. Smith, Misses Blanche and Virginia Bacon, Blanche Woodward, Evelyn Scarbrough, Frances Ferguson, Mr. and Mrs. Ballinger, Mary V. Ballinger and Temmie Lou Ballinger.

ENTERTAIN BAND

Mr. and Mrs. Crowley Are Host and Hostess

Mr. and Mrs. James W. Crowley were host and hostess to high school band members and their friends Friday evening at their home, 1910 15th street. In games of "42", Weldon Scarbrough and Miss Nina Mae Odom made high scores. Fruit punch, cakes and sandwiches were served. A number of "stunts" were enjoyed in addition to the games.

CHANGE CLASS MEET

Young People's Bible Group Meets Tonight

Mrs. A. L. Page announces that the Young People's Bible class has been changed to meet on Tuesday nights, 7:45 o'clock, in the Marvin Collier home, 2111 Broadway. Tonight will be the second lesson on "The Prophecies of Daniel."

A. L. Page will give the final lesson on the Gospel of John at the First Christian church, Wednesday night, and will take up the book of Genesis next week.

Mrs. Page will give the third lesson on "The Drama of Job" before the Women's Bible class, Friday afternoon, 3 o'clock, in the home of Mrs. La Verne Kershner, 1619 19th street.

Slaton Items

BY MRS. L. C. ODOM
Slaton, Phone 267-J

Misses Laurene Christian and Martha Cox motored over from Lockney Thursday afternoon, to attend the South Plains music teachers association held here Friday and Saturday.

Miss Ruby Lewis, a senior in high school was carried to her home at Pleasant Valley very sick last week. Since then her limbs have become paralized. Her condition is considered serious. The seniors sent her a Sunshine package Friday.

Mrs. Wilbur Jones left Saturday for Ector to visit her parents.

Mrs. Less George and Mrs. Homer McDonald were Lubbock visitors Thursday.

Mrs. Mamie I. Niel and Mrs. Carl Scoggins of Lubbock were the guests of Mrs. A. E. Whitehead Friday and Saturday, while attending the music teachers' meeting here.

Mrs. J. C. Barton and daughter, Marguerite, left Thursday for Pueblo, Colo., where they will visit Mrs. Barton's parents.

Guy H. McClure interstate commerce man from San Antonio was here Thursday on business.

Miss Tressa Hanna and Joe Heckman were married in Chicago last Monday, and are spending their honeymoon in Canada. Mr. Heckman is traveling for the Chicago Shoe company. Miss Hanna formerly lived in Slaton with her parents. The young couple will make their home in Detroit.

Mrs. F. A. Donell entertained the Tres Mesa Bridge club at her home on West Crosby street Thursday afternoon. A lovely two-course luncheon was served to the regular members and the following guests, Mesdames Kirby Brown, Dick Ragsdale, Harry Green, Joy Wolfskill, E. B. Caraway, J. A. Klassner and Fred Shmidt.

Dr. F. H. Miller is quite sick at his home on 5th street. Dr. Stanifer of Lubbock is attending him.

Among the Lubbock visitors Friday were Mesdames L. B. Wooten, H. G. Whitaker, Greer Whitaker and Lucile Henry.

Howard Hoffman and Sugg Robertson will leave Tuesday for Austin, where Howard will spend Thanksgiving with his brother, C. C. Hoffman. Sugg will go on to Houston for the home-coming of ex students of Rice Institute.

Mary Virginia Whitehead is spending the week-end with her grand-parents, Mr. and Mrs. W. K. Dickinson.

The Manier Studio was robbed Friday morning of something over $15.00, while the family who live in the building, were at breakfast.

Santa Fe News.

R. J. Davidson, scale inspector of Amarillo, was here on company business Tuesday and Wednesday.

G. G. Nichol, boiler inspector, from Amarillo, was here Wednesday.

Clyde Sheafor of Topeka, Kan., was here on company business Wednesday.

R. J. Broyles, insurance agent from Amarillo, was here on business Wednesday.

A. L. Smith of Attowa, Kan., was here on company business.

A. W. Perry, tie inspector from Topeka, Kan., was here Tuesday and Wednesday.

DR. F. W. ZACHARY
Osteopathy & Genito-urinary Diseases
407 Myrick Bldg.

PISO'S for coughs
Quick Relief! A pleasant, effective syrup—35c and 60c sizes. And externally, use PISO'S Throat and Chest Salve, 35c.

When You Feel a Cold Coming On
Take Laxative Bromo Quinine tablets
to work off the Cold and to fortify the system against Grip, Influenza and other serious ills, resulting from a cold. The Safe and Proven Remedy. Price 30c.
The box bears this signature E. W. Grove
Proven Merit since 1889

ASTHMA
No cure for it, but welcome relief is often brought by—
VICKS VAPORUB
Over 21 Million Jars Used Yearly

Today Palace Today
The South Plains Greatest Amusement Place
Presenting
Happy Golden
and his
'Minstrel Memories'

An exceptional organization of burnt cork comedians—offering a delightful mixture of the past and present.

Direct from Chicago and Big-Time Vaudeville with special scenery and lighting effects.

Also Special Feature Picture
"Captain Salvation"
with
EARNEST TORRENCE
DeLuxe Shows start promptly at 3, 7 and 9

COMING
LINDSEY THEATRE
Thursday, Friday Saturday
THE CAT
and
THE CANARY
The greatest mystery play the screen has ever seen.
5 YEARS MAKING STAGE HISTORY !
The Super Mystery Thriller of all Time! with the Greatest Sast Ever Assembled in a Single Motion Picture!
Laura La Plante, Creighton Hale, Tully Marshall, Flora Finch, Gertrude Aster, Geo Seigmann, Martha Mattox, Arthur Edmund Carew, Lucien Littlefield, Forrest Stanley and Joe Murphy.
Prices Arranged by Producers.
MATINEE
Adults, 35c, Children 10c
Balcony 25c
EVENING
Adults, 50c, Children, 15c
Balcony, 25c
Patrons are urged to come early and avoid standing. All children occupying seats must have tickets regardless of age.

If You Only Realized

—the great care we take in making BABY PULLMAN BREAD clean, pure and rich, you would, we are sure, DEMAND it every time you bought bread.

Being "just bakers" doesn't satisfy us at all! We have ideals and ambitions to live up to and work for. We seek to CREATE a food product that excels in EVERY way! It must be—

Scrupulously Clean!
Unquestionably Pure!

Thousands already know of BABY PULLMAN bread. There are thousands who should know of it. IF YOU ONLY REALIZED the difference in BABY PULLMAN manufacture you would DEMAND it when you bought bread!

BABY PULLMAN is more than a name—its a QUALITY and a STYLE—that is revolutionizing the baking industry!

MARTIN BAKING COMPANY
'West Texas' Most Modern Baking Plant"

Matadors Driven For Turkey Day Tilt With Buffaloes

Close Battle By Teams Nearly On Equal Expected

Five Hundred Rooters From Canyon Coming to Boost Team in Effort to Win Over Texas Tech.

With the Thanksgiving battle in view with 'Big Os' Eckhardt's herd of Buffaloes, from the Palo Duro Canyon, the Matadors dug deep in the grass field of Tech's new athletic field and started their final week of workouts preparatory to the Turkey Day feature. The appetites of the Matadors calls for plenty of Buffalo meat so they are sharpening their darts and cleaning their pistols for a big killing.

Director-in-charge of the Buffalo hunt, Ewing Y. Freeland, welcomes the return services of Percy Walker, halfback; J. B. 'Red' Hamilton, halfback; Leslie 'Al' Jennings, end; and Floyd Wooldridge, quarterback; for the last round-up and charge of the flaming jersies for this year. With the return of these four brilliant battlers, Coach Freeland feels no hesitancy in breaking into the Turkey Day racket with the Buffaloes of the North Plains.

As the time draws near for the annual feature between the state's two educational institutions many fans over the Panhandle and South Plains are making arrangements to be on hand in the Bullfighters arena for the battle between the Buffalo and the Matador. Hundreds of ex-students of the Teachers College have preferred the Texas Tech game rather than their annual homecoming event, which was held when the Teachers drubbed the Wildcats of A. C. C. 13 to 6.

The odds, according to figures will rest in the hands of the Buffaloes—but figures in football are different from most any others—they sometimes do not come out just to a balance. A greater spirit, a bigger scrap, and more color is expected of Freeland's machine in this their last game of the year than in any previous encounter of the 1927 card. Every Picador will battle a highly improved brand of football on Thursday and the big fellow handling them is expecting a great day.

E. W. Provence, business manager of the college, stated yesterday that the W. T. S. T. C. fans had ordered 500 tickets for the game and will all be here. A special train has been charted by the Teachers for the day and will run from Canyon on the morning of the game. The W. T. S. T. C. band and two pep squads will be here to boost their favorites onward.

The NUT CRACKER by Joe Williams

Rickard has agreed to give Paulino Ohsodumb 50 per cent of the gate for his first fight as world champion. Tex didn't even add the stipulation that he meant unless Phil Scott gets there first.

* * *

Rickard silly as a fox,
Can sniff away that many nox.

* * *

But he had to promise him something grand to get the celebrated ex-man into the ring with John Risko, the redoubtable Rubber Man.

* * *

The Rubber Man is hoping to erase Ohsodumb's computations entirely.

* * *

The tap to the tummy that keyed Phil Scott has been called the "indie punch" by a New York scribe. Mr. O'Goofty was there and saw it, and he says it's some baby.

* * *

Bruce Caldwell ineligible? Oh, justice! How many crimes are committed in thy name!

CATCHER TOBIN SOLD

Shreveport Gets Backstop with Spudders in 1927

WICHITA FALLS, Nov. 21. (AP)—Sale of Catcher Frank Tobin, of the Wichita Falls Spudders, 1927 Texas League champions, to the Shreveport club of the Texas League was announced Monday night by President J. Alvin Gardner of the Wichita Falls club.

The Tobin sale was for cash, the amount not being reported.

RAIN GREETS SULTAN

Downpour Is Taken to Be Token of Good Luck

RABAT, Nov. 21. (AP)—A heavy rain, looked upon in Morocco as a token of good luck—since the sun shines here 300 days a year—greeted the new sultan, Sidi Mohammed Ben Mulai Yussef today, as he entered Rabat, seat of the French residency and capital of his sultanate.

The youthful sultan, only 17 years old, drove from Fez in an American made automobile to make his official entry into the city from which he will rule.

He alighted from the car just outside the city gates and mounted a white Arabian steed. The heavy rain poured down in sheets transformed the red fez and white burnous of the boy sultan into clinging skin fitting garments as the resident-general, H. Theodore Steeg, who accompanied the procession, smiled uneasily in his cutaway coat and top hat.

Convert

JAMES GLANCY

This game of football as played by college teams in the United States was strange to James Glancy when he first came over here from Scotland, his native land, but he didn't waste much time in learning about it. Now Glancy is playing quarterback for Ohio Wesleyan and is considered one of the best line-plungers and passers in Ohio college football.

Participation In 1928 Olympic Tilt Planned Monday

Pave Way for Selection of Robertson as Head Coach of American Field, Track Team for Meet.

BL ALAN J. GOULD
Associated Press Sports Editor

CINCINNATI, Nov. 21.—Accompanied by sharp and some times acrimonious debate the American program for participation and preparation for the 1928 Olympic games took definite shape today so far as it is controlled by the Amateur Athletic Union, in annual convention here.

The principal Olympic decisions consisted of paving the way for selection of Lawson Robertson of the University of Pennsylvania as head coach of the American Track and Field team that will go to Amsterdam, Holland, next July and in awarding sectional or national Olympic tryouts which in the cases of track and field sports, boxing wrestling and gymnastics, will be combined with the 1928 national championships.

Approve 125 Records

At the same time the convention put its stamp of approval on 125 record performances, which included 41 in track and field and 94 in swimming and lifted the suspension of Harold Cuttill, Boston clergyman, and erstwhile "flying parson" who was banned in 1923 for receiving alleged excessive expense money. Three of the major Olympic tryout "plums" were awarded to Boston, including the final track and field trials, to be held in Harvard stadium July 6 and 7, the Amateur boxing tryouts, probably in May and the marathon trial, to be held in conjunction with the annual Boston A. A. grind on April 19.

In each case the national championships as well as Olympic tests will be involved. The award of two of these events to the New England section boxing and marathon—developed the most spirited controversy of the opening days sessions, attended by delegates and athletic officials from all parts of the country.

Baltimore through its A. A. U. representative, Charles Ornstein, applied for the Olympic Marathon tryout with the idea of holdinng it separately and late in May over the Laurel-to-Baltimore course.

Committee approval by a divided vote was given this application but when the issue reached the floor of the convention, Richard M. Walsh of Boston and Herman Obertubbesing of New York, led a fight which resulted in a decision to combine the Olympic test with the Bostn classic on April 19.

Charging a Boston "monopoly" on Olympic tryouts, Ornstein indicated tonight he would carry the battle before the convention again tomorrow in the hope of reversing today's vote which was by the close margin of 11 to 19, based on a roll call by district associations.

Disputes over the awarding the boxing tryouts and championships again to Boston came after disclosure that the chairman of the National Boxing Commission, William H. Caddy of Boston, of friction among athletic officials in the New England city and a report of sharp falling off in the receipts of the 1927 national tournament as compared with former years.

The final track and field tryouts at Boston will be preceded by ten sectional preliminaries, to be held on or before June 23 in the following locations;

New York City, Dallas, Detroit, Cincinnati, Los Angeles, San Francisco, Portland, Ore; Lawrence, Kan; or Iowa City, Atlanta or Birmingham, and Denver.

In addition such college championships as the intercollegiate A. A. A. A. in the east will be recognized as sectional trials qualifying the best men for the finals.

Westerners Open Training For Tilt With Vernon Team

Thanksgiving Battle Will See End of High Schol Careers for Several on Lubbock Squad.

The Lubbock Westerners went into training yesterday afternoon for their final week of football in the current season. For many it will be the final season of high school football. Les Smith, fullback, and one of the best backfield men ever to don a Westerner uniform, is turning in his last week of work. Luther Williams, quarterback, and a first year man is, too, working his last week with the high school club. Buckingham, center, who is only a first year man is halting his high school activities after the Vernon tilt. Curtis Allen, center; Kerr, Whitesides and Campbell, ends; Parkinson and "Tea Patch" Dickinson, guards, and Dollhite, fleet halfback, are all preparing for their last day with the Westerners.

The locals' game is in Vernon with the highly-touted Lions, who have had a good season in gridiron performances in the class A division. The Lions have won from Electra, Quanah and Plainview, and lost to the Sandies of Amarillo and the Wichita Falls Coyotes, but these losses were by narrow margins. Their 29 to 0 victory over the Plainview Bulldogs was forfeited by the State Interscholastic League officials, due to the ineligibility of one of the members of the team some two weeks ago.

To defeat the Vernon Lions on their home grounds is a hard task and Coaches Henry Fruka and Del Morgan are fully aware of the fact. The handlers of the Westerner organization hope to turn loose with an unlimited supply of formations, and numerous plays and varied attacks. The homelings' offense was opened against the Chiefs of Quanah in the last week exhibition, much to the satisfaction of the coaches and the fans. The Lions have a much larger line, but the lads of the Lubbock high school have expect to shower them with a more varied attack.

Passing, from the numerous formations the field generals of the Westerners call, is the main route that will be taken in the Turkey day classic at Vernon. The brunt of the running attack will be carried on by Les Smith, fullback; Dollhite and Dowell, halves. With Kerr, Whitesides and Campbell on the wing positions and Les Smith passing the yardage on passing is expected to be better for the local machine than in the previous performances.

The team will leave Lubbock Wednesday morning via, buses for the scene of the last game on the 1927 card. Many local high school followers are planning to attend the game in Vernon.

FARMER SUICIDES

Once Prosperous Indiana Agrarian Dies Poor

ORANGE, Texas, Nov. 21. (AP) — Caswell Fathing, aged about 73, once prosperous Indiana farmer, ended his own life with a shotgun Sunday afternoon. Indications were that the man had pulled the trigger with his toe.

Condition of the house where the old man and his blind wife, who was unconscious at the time of the shooting, told a silent story of poverty and despair that had created a weight too great to be longer withstood by the old man, once possessed of wealth.

MILLER TRIAL BEGINS

Jury Selected and Taking of Testimony Started

GEORGETOWN, Nov. 21. (AP) — Selection of a jury was completed and taking of testimony was begun at 4 p. m. Monday in the case of John Miller, charged with the murder of Robert Schaffner, slain September 5, at Sealy. Every member of the jury is a farmer.

States attorney asked every prospective juror if he was or had ever been a member of the Ku Klux Klan.

The slaying occured during a street battle in which four men were injured.

Avalanche-Journal Want Ads Pay

Your Credit Is Good At Martin's Dry Cleaning Co.
2408 MAIN ST.
Phone 736

HULBERT HEADS A. A. U.

Re-election on Fourth Time Now Rests Assured

CINCINNATI O., Nov. 21 (AP)—Redection of Murry Hulbert, of New York for a fourth term as president of the Amateur Athletic Union, was assured late tonight by unanimous agreement on his nomination by a caucus of delegates.

Hulbert will be accorded this signal honor tomorrow at the closing session of the convention. The caucus decided to hold the 1928 convention in New York, thereby rejecting bids from Atlantic City, N. J., and Miami, Fla.

WINS CROSS COUNTRY

Penn State Athlete Is Victor Second Time

NEW YORK, Nov. 21. (AP)—Rangy Bill Cox of Penn State College won the cross country championship of the Intercollegiate Association of Amateur Athletics of America for the second time in two years today and led his mates to a clean sweep of varsity and freshman individual and team titles.

Over the six miles Van Courtlands Park course, the long limbed youth from Rochester N. Y., outraced a field of the best college distance men in the east and won as he pleased in 30 minutes 26 4-5 seconds. His record breaking time last year was 30 minutes, and four seconds.

WILSON HOME ROBBED

Check and Cash Are Taken by Burglars Here

Theives who Saturday night broke in the residence of Roscoe Wilson, 2201 Broadway, took a check for $26, several dollars in money, Mr. Wilson's golf cap, and left a large number of burnt matches on the floor as evidence that they were amateurish enough to be without a flashlight.

Entrance was effected by cutting a screen and opening a window. No one was home Saturday night, and the robbery was not discovered until Sunday morning.

HUSBAND SHOOTS WIFE

Louisiana Man Then Turns Gun on Young Child

PRIDE, La., Nov. 21. (AP)—Leveling a shotgun at his wife as she walked into their home near here, J. W. Harington, 45, saw mill operator, fired and critically wounded her in the chest, at the same time inflicting less severe injuries upon her 18 year old son, and 12 year old daughter.

Lubbock Battery & Electric Co.
Distributors
PHILCO BATTERIES
AUTOMOBILE
ELECTRICAL
EQUIPMENT
ARMATURE
REWINDING
Stromberg Carburetors and Shock Absorbers
1010 Ave. J. Phone 262
Lubbock, Texas

If all the men who read this advertisement show up for O'coats to morrow—

There will be no famine. We're that well supplied on fine oats and in saying this, we are not discounting the circulation of the Avalanche-Journal.

If you want a wide selection of fabrics—a tremendous amount of assured style, and the greatest values this side of story book land—
Come in to-morrow.

OVERCOATS
From—
$30 TO $60
McWHORTER-ROBERDS
Next to Bowen's Drug

Likely Manager

FRANK O'ROURKE

Frank O'Rourke, who played third base for the St. Louis Browns last season, is unquestionably big league managerial timber. Several clubs are known to be considering him as a pilot. "There never was a smarter infielder than O'Rourke," says Ty Cobb, who brought him back to the Tigers when he was managing that club. "If he could hit better, he would be in the headlines almost daily".

The REFEREE

Where was Frankie Frisch born?—G. N. C.

In New York City.

How long has Jacques Fourier been playing baseball?—F. H. B.

He started in 1908 with the Aberdeen club in the northwest.

Was Gordon Cochrane a good football player while in college?—R. M. A.

He was considered one of the best backs in the east his last year at Boston.

Where is Clyde Littlefield, former Texas star, now?—F. H.

Littlefield is coaching at Texas university.

Has Mrs. Dunn sold the Cleveland Indians?—H. K. O.

There is a rumor to the effect that the Cleveland club will be sold soon to a group of Cleveland men.

Who is in charge of the west-south grid game planned for Christmas day at Los Angeles?—R. H. N.

Camp Pickens.

How does Jamieson of the Indians bat and throw?—D. M. B.

He bats left and throws left.

Is Doug Wycoff of Georgia Tech playing pro football this year?—G. A. F.

Yes, with the New York Giants.

Where was Fred Lindstrom born?—R. P. K.

In Chicago.

Avalanche-Journal Want Ads Pay

Canyon Is Coming

In a special train 500 strong for the third annual Thanksgiving Day Football game with Texas Tech's Flaming Matadors.

This will be one of the hardest and most colorful grid battles of the season—it will be a game of thrills.

Tech Field, Thanksgiving Day
Kickoff 3 P. M.
General Admission $1.00—Reserved Seats $1.50
Box Seats $2.00

ANNE BRONAUGH
Favorite Stage Star, writes:

Photo by National, N. Y.

"Playing the leading role calls for a perfect voice condition at all times. The throat must always be clear to avoid the embarrassment of coughing during the performance. To have this and at the same time enjoy smoking was a considerable problem for me for many years. I saw so many men smoking Lucky Strikes that I tried them. I am very happy I did. In addition to their most delightful flavor, Lucky Strikes cause me no throat irritation and my voice is always in shape for my work on the stage."

Anne Bronaugh

MADE OF THE CREAM OF THE TOBACCO CROP

"It's toasted"
No Throat Irritation-No Cough.

Sunday Avalanche-Journal

MEMBER OF ASSOCIATED PRESS
FULL LEASED WIRE SERVICE

Published Every Sunday Morning by the AVALANCHE-JOURNAL PUBLISHING CO.
1311 TEXAS AVENUE

JAS. L. DOW ..... Editor
CHARLES A. GUY ..... Managing Editor
D. D. RODERICK ..... General Manager

Entered at the Postoffice at Lubbock, Texas, for transmission through the mails as second-class matter.

Subscription Rates:

IN LUBBOCK		BY MAIL	
1 mo.	$ .75	1 mo.	$ .75
3 mo.	1.75	3 mo.	1.75
6 mo.	3.50	6 mo.	3.25
12 mo.	7.00	12 mo.	6.00

$3.00 per year. Subscription payable in advance. Outside Texas, Oklahoma, New Mexico, $1.00 per mo.

Advertising Representatives:
Texas Daily Press League, Dallas, New York, Chicago, Kansas City.

The Associated Press is exclusively entitled to the use for publication of all news dispatches credited to it or not otherwise credited in this paper, and also the local news published herein. All rights of republication of special dispatches herein are also reserved.

NOTICE—It is not the intention of The Avalanche to cast reflection upon the character of anyone knowingly, and if through error we should, the management will appreciate having our attention called to same, and will gladly correct any erroneous statement made.

AVALANCHE-JOURNAL PUBLISHING CO.

ASSURANCE ASSURED:—The Lord hath been mindful of us. He will bless us; he will bless the house of Israel; he will bless the house of Aaron. He will bless them that fear the Lord, both small and the great.—Psalm 115:12, 13.

PRAYER: We give Thee, O God, all praise for the assurance that Thou wilt increase us and our children more and more.

FLOOD CONTROL AS AN ISSUE

That flood control is the predominant issue in this country at this time, regardless of party consideration of any kind whatsoever, goes without saying. It at least is the dominant issue with the masses of the people whether it is to be made such by the politicians in the coming national campaign or not.

More especially is it the issue with the millions of people living along the Mississippi Valley—the millions who were made homeless and destitute last spring when the floods came and brought death, destruction and pestilence in their wake.

While it was hard to make official Washington see this as the urgent need of the hour at the time, it is not hard now. It would seem that providence may have taken a hand to bring the seriousness of the situation home to the powers that be. For the powers that be at this time are New Englanders, and New England, along the valleys of her chief streams, now lies prostrate and bleeding, haying just been ground to powder by a flood as disastrous and as horrifying in its aspect as was that of the Mississippi so far as it goes.

Certainly flood control will now be looked upon as a pressing problem. Surely pettifogging politicians will not be soulless enough to grimace at and trifle with a subject so serious and so close to the hearts of the great majority of honest people who support them in their profession.

Surely men presumed to be statesmen will not go into the next congress and allow political prejudices and party bickering to halt them in making the effort of their lives to do something constructive along this line. Surely they cannot be cold hearted and cold blooded enough to go that congress with a multiplicity of proposals and deliberately kill a sensible measure for flood control simply because they cannot get their own program adopted. Surely they will not be narrow enough, and sectional and provincial enough to refuse to get together on some constructive plan some plan first determined by a competent board of engineers to be the sane, sensible, effective program.

If any do undertake to do this they should be relegated to political oblivion at the next recurring election. If the present administration refuses to sound the alarm and make this its first and most important business, it is not fit to represent the nation in an official capacity and should be sunk to the bottom of a political hell, so deep that it can never be retrieved. If the saving of human life, the alleviation of human suffering and the protection of property and the means of livelihood mean nothing to the present administration, then it is too damnably conscience seared to be worth retrieving.

THE ADMINISTRATION'S NAVY-BUILDING PROGRAM

This country never has maintained a navy commensurate with its population and resources, particularly in peacetime. Today its fleets are deficient in first-line light cruisers, and in submarines designed to operate with them. President Coolidge may recommend constructing two 10,000-ton cruisers a year, until 18 such are built or on the way. Accepting the General Board's recommendations, the Navy Department favors a five-year program authorizing construction of at least three cruisers annually. These ships each would carry eight 8-inch guns in main battery and make 34 or 35 knots an hour. The "Pensacola" and the "Salk Lake City" will be completed in 1929, according to present plans. Besides the light cruisers, the Department desires numerous destroyer leaders and fleet submarines. During the Great War the United States built many destroyers, but the majority are obsolete now and would not be highly useful if recommissioned. Destroyer leaders—somewhat larger and faster than the ordinary type—are found in many naval establishments. For example, France is building three 2, 700-ton leaders. Ten American first-line light cruisers are in commission—7,500-ton craft, each carrying 6-inch guns in main battery. They would be hopelessly outmatched in battle by the so-called treaty cruisers, displacing 10,000 tons and armed with 8-inch pieces. Great Britain has launched five treaty cruisers and is building five more. British shipyards also are constructing for Austraila two 10,000-ton cruisers, not included in the homeland's program. In this country only four fleet submarines are commissioned, and two more probably will be completed in 1929. An increase in bluejacket-strength—as well as in cruisers, fleet submarines and destroyer leaders—is needed, and the Department desires a minimum of 76,000. The budget provides pay for 82,500 bluejackets but the Department considers this number inadequate to man the ships in commission. The Navy is maintained not only to defend the coasts and harbors in war, but to combat fleets and keep trade-routes open to neutral lands. This country's foreign commerce is almost ten billion dollars a year, and is growing rapidly. It is poor policy to withhold necessary enlisted naval personnel as an "economy" when American interests abroad are more extensive than ever before. An undermanned ship may be a center of discontent, but should the Department endeavor to arrange for full complements, it would be compelled to put many vessels out of commission.

THE POWER OF THE HOME

No picture painted by an old master is more nearly a universal favorite than that of the Holy Family—Joseph, Mary and the Child Jesus in an humble fireside setting. The theme was beloved of the artists, also; they returned to it again and again and lavished upon it those pains which constitute genius. It is plain why the scene touches the heart. It awakens the tenderest emotions and brings cherished associations to minds of everyone so happy as to have known a home, however unpretentious, in childhood. A sacred atmosphere hovers about the fireside; it is the shrine where gather the deepest, most lasting affections. The poet's "charm from the skies" is there—though perhaps to be recognized and appreciated only by the returned exiled. This mystical quality was symbolized by the ancient Romans' Lares and Penates. It is embodied in the Russians' icon and in the family altar of devout people everywhere. The old painters shed a marvelous light on the familiar domestic scene, and a halo played about the head of the Child. The ethereal glow also is emblematic of the home influence—a force so gentle and unobtrusive as to be scarcely perceptible, and yet most potent, for it is molding character and destiny. What the child shall become is determined largely by its home environment—by the unconscious influence which parents, brothers, sisters and playmates exert; by the example and direction of these monitors during the fateful, impressionable early years. Child psychology—itself but a fledgling among the sciences—has determined that the first seven years of life are the most crucial. That is the true plastic age. "A horse that has been badly broken during the first two years is always an unsafe horse; it is doubtful if it can become a satisfactory horse," writes Dr. John B. Watson of Johns Hopkins University—famous Behaviorist—as an illustration. When it is considered that these early years are spent in the home almost exclusively, the parents' awful responsibility becomes evident. It is an obligation which cannot readily be delegated to school, church, Scoutmaster, Sunday school, governess or juvenile court—as so many attempt to do with their children who are a little older. The natural affections invest every word, deed, tone or fleeting facial expression of father and mother with a significance, in the child's mind, which no other instruction possibly can have. What an opportunity is that of the kindly, discerning, understanding parent in such circumstances! All the sermons ever uttered by the most eloquent ministers, all the precepts of sages throughout the centuries, cannot equal in weight a single word spoken by father or mother at the right moment. From such a source no doubt the Child Jesus drew His strength of spirit, acquired His wisdom, and learned to know the grace of God. Fancy may depict angels hovering about the youthful Master and instructing Him; but may not the influence of a good mother or a thoughtful father, upon any child, be symbolized thus? And there is no reason why the parental sway should cease when the "impressionable" age is past. When the parent loses control of his son—as so many do in this day—he has not himself to blame. A few weeks ago the National Parent-Teachers Association undertook o country-wide campaign to "spread sound enlightenment on the subject of parenthood." Addressing that body's Texas convention the other day, Mrs. Ira L. Cain of Wichita Falls dwelt upon the relation of this subject to juvenile delinquency—a matter which latterly has given social workers so much concern. Mrs. Cain laid the blame for this condition squarely at the parents' door. "We fail to remember that the power of a community is only the power of the homes it represents." That is a profound truth: The moral and spiritual level of community or State can rise no higher than the fountainhead of these qualities, the home.

Two horns for motor cars are advocated. It's the latest idea to toss the pedestrian thinks Punch.

OUT OUR WAY — By Williams

SO THINK WE

We think that since a downstate jury has sentenced a Texas bank robber to the chair for robbery with firearms it is likely that others in this state may cease operations for a while. At least until the case is reheard.

—o—

We think that Thursday will be another big day for the football fans of West Texas. The West Texas State Teachers college team will be here for the annual battle with the Texas Tech Matadors. This game is expected to be a very brilliant exhibition and will have plenty of color. More than 500 Canyon fans are expected here Thursday.

—o—

We think that perhaps the nations could end wars by erecting a few bronzes of tax payers shelling out.

—o—

We think that many Texas cities are planning air ports. Lubbock, too, should begin preparations for it is only a matter of a few years until aerial transportation will be in demand and the cities that are prepared will be the first chosen along the route that will be taken.

—o—

We think that if it is true that women have more common sense than men then we wonder why some of them get married because of being tired of work.

—o—

We think that there are only two kinds of people in the world that desire flattery. These are men and women.

—o—

We think that this fall has proven to the people that it pays to grow better quality products. Good cotton, chickens, cattle, hogs and turkeys are always in demand at high prices.

—o—

We think that more caution should be shown with children on outings. Recently some 20 or more small children were killed while playing near a railway track. Children should be prohibited from playing near the tracks for there is no warning given by trains out from stations.

OPINIONS

AS DEATH GRIPS WITH NATURE.

Two of the news stories which have been handled over the wires in every newspaper of the United States in the past few days, serve to emphasize, when taken together the limitations—the physical limitations—the physical limitations—which man suffers when he puts himself voluntarily or involuntarily in a contest of endurance with the raw forces of nature.

One of these had to do with the finding of the derelict ship which had been floating at random, without pilot or compass, over the Pacific Ocean for three months or more.

The other was the chronicle of the Army balloonist who dared to defy the lays of gravitation and of respiration, flying in their face by sheer force of spirit until Nature at last took its fatal toll, conquering his body when it was impossible to conquer his will-power.

The ship which drifted into harbor after it had been blown by contrary winds and currents perhaps all over the broad bosom of the Pacific, was a small Japanese fishing smack, with an original crew of not more than two dozen men. When its engines were crippled and its rudder and sails rendered useless, the men in the ship faced a contest of sheer endurance, whose ultimate outcome they could not predict. When at last the little vessel came pounding in upon the shore of a far-distant island, then living men first read the grim story of that fatal contest, in which men were reduced to the elemental condition of primeval man, and in which the last survivors literally devoured the bodies of the earlier victims of starvation, and then themselves succumbed to the twin demons of hunger and exposure. A death's head was the fitting symbol which strode the wave-washed deck when the ship finally drifted nto harbor. In this case the crew did not voluntarily face death; when once he showed his grinning teeth they fought him off as long as human endurance lasted.

YOUR HEALTH

BY DR. MORRIS FISHBEIN

Editor Journal of the American Medical Association and of Hygeia the Health Magazine

Unquestionably the human skin has changed in the progress of man from an earlier day to the present. Apparently all races of man have developed from a common ancestry, the diverse types being the result of adaptations to different environments, in the course of thousands of years.

It is interesting to know that the length of prenatal life in man and in the higher apes is approximately 180 days, whereas in the lower apes it is 120 days. Anthropologists are inclined to believe that the 60 days' difference is required for the growth of the brain and head of man, which are the parts of man that differentiate him from the lower animals.

In the development of man from a lower state to his present form he changed his diet. The eating of fleshy foods provides larger and more rapid supply of heat than did the foods which man formerly ate.

Evaporation of Heat

One of the functions of the skin is to permit the evaporation of heat from the body so as to secure a constant temperature within. A strong active man in a cool climate may emit 3200 calories of heat per day, whereas the man in a sedentary life under tropical conditions will emit only 1500 calories of heat.

In consideration of the relationship of the character of the skin in its relationship to questions of race and health, Prof. H. J. Fleure of the University College of Wales points out that the darker colorings of the skin occur where the sun's rays are most powerful, but that it is impossible to classify races of men on this point alone because migration, conquest, and other factors have modified this point as well.

He believes that the earliest types of men had brown skins, the pigment being developed soon after birth as a resultant action of the skin to the influences of light. The earliest forms of men also had hairy skins and indeed the new-born baby of today is likely to be covered with a slightly downy coat.

Dry Heat, Brown Coloring

Where the heat is of the dry type, there is a tendency toward brown coloring. It is likely that the earliest men had pigmented skins, since theories have been developed to account for the depigmentation of later types.

Part of this resulted from travel into districts of lessened heat. An additional factor suggested by one observer is the fact that persons who travel north would change to a diet containing a considerable amount of salt and salted foods, and that this had to do also with the disappearance of pigmentation of the skin.

In this discussion of the subject, Prof. Fleure points out that the fairest skinned Europeans have a high power of heat evaporation and an activity of body and mind that is more suited to rural than to town conditions.

This type is free from serious tuberculosis when it remains in the country, but is prone to the disease when depressed into industrial conditions. The character of the skin and hair is itself an indication of the general constitution.

IT IS REPORTED

It is reported that Lubbock county's ginning totals are over 22,000 at the present date. Some pessimists in this section of the state had predicted that the crop production would even run that high; but nevertheless figures do not lie and it is likely that the total for Lubbock county will be near 40,000

—o—

It is reported that the poultry breeders of the Panhandle and South Plains recently met in Tulia and organized as dairy exposition. The poultry show will be held in Tulia in the first year of its organization.

—o—

It is reported that the price in cotton jumped up yesterday more than three dollars a bale. This report, of course, will not bother the South Plains farmers.

—o—

It is reported that the I. W. W coal strikes of Colorado shed blood yesterday as a result of martial rule in the situation. The miners of Colorado, or at least a part of them, need a Mussolini.

—o—

It is reported that building permits in Lubbock are showing a steady and healthy growth. Already the permits have passed the million mark for this year and still going up.

—o—

It is reported that only 28 more days until Christmas. Local merchants urge early purchase of the gifts in order to save time and worry. The local postal authorities, too, desire that the people cooperate with them by mailing their packages early.

—o—

It is reported that one of Texas's bank robbers was given a death sentence for robbery of a bank. The jury was carrying out the request of the Texas bankers—a killing a day will keep the bandits away.

—o—

It is reported that Calvin Coolidge is still talking of "choose." That one word has given the United States chief executive a bigger following than the fifty thousands he has said during his administration.

LAUGHS

No!

He—May I hold your hand?

She—If you were starting a United States-Hawaii flight, would you take off from Denver?—Life.

Birth of a Sprinter.

"What steps would you take if you saw a dangerous lion on the campus?"

"Long ones."—Ollapod.

Quick, Diogenes!

An honest speeder had just hit a dog and had returned to settle his damages if possible. He looked at the dog a moment and addressed the man with a gun.

"Looks as if I'd killed your dog."

"Certainly looks that way."

"Very valuable dog?

"Not very."

"Will five dollars be enough?"

"Well—I guess so."

"Sorry to have broken up your hunt," said the motorist pleasantly as he handed the owner a crisp five dollar bill.

"I wasn't going hunting—jest going out in the woods to shoot the dog."

His Weakness.

Lady—Doctor, my husband complains of seeing dots before his eyes.

Doctor — I hardly think that is cause for serious alarm.

"But, doctor, he tries to sign his name on them."—Life.

"Abbie, your shirt tail is out."

"Out. Vere iss it out?"

"Out very the vest begins."

South Plains Press

$10,000 IN TURKEYS FOR AMHERST THIS SEASON

Turkeys, turkeys, turkeys, most everywhere. This seems to be the cry just now as buyers from different places clamor for the birds.

A fact which cannot be denied, is that the people in this territory are realising from year to year, that turkeys will increase the family "roll" each year. This is shown more clearly this season.

Allan White, manager of the Amherst Produce company, purchased 10,445 pounds of turkeys last Monday; the price paid was 30 cents per pound, or a total of $3,133.50. This amount of money was paid the farmers in one single day. This money was used to pay off debts, purchase clothing and other articles. This amount goes a long ways in helping out the financial troubles of the farmer after a two or three year period of deflation in prices.

In discussing this situation with any number of business men and financial leaders, they are convinced to the man, that the farmers, each of them, should have a flock of turkeys each year to throw on the market. Amherst and vicinity is well adapted to raising turkeys and it is hoped that more farmers will get the turkey habit next year.

Among some of the farmers who have sold turkeys this fall amounting to several hundred dollars worth are: P. S. Hanks, six miles south of town; Mrs. B. C. and T. H. Hukill, who reside on the Spade; C. W. Jordan, S. B. Sherill and J. C. Morgan, all near Amherst. These men are on the right track and the profits derived from the turkey route is velvet.—Amherst Argus.

The property holders of Littlefield last Tuesday voted by a large majority to pave Main Street. However, nearly everyone conceding the measure would be carried, only a small portion of voters exercised their franchise. There were 89 ballots cast, 80 for and nine against.

It is understood that the sidewalks on this street are to be widened to 15 feet, which will leave a 70 foot highway for the paving. It is probable that a concrete base with brick top will be used, though that has not yet been fully decided.

Just when the work will begin is still another matter of discussion. On account of the heavy traffic at this time of the year, some of the Commissioners favor delaying the beginning of the work until spring.—Lamb County Leader.

The building of a city does not merely consist of the putting together of a few buildings electing a mayor and a few commissioners, but it consists of the working together of the people with the purpose in view of having the convenience that are necessary for the happiness and comfort of those who live there. Paved streets is one of the conveniences that is almost a necessity as well. Any town is not at its best until its streets are paved and we are sure that the voting of the paving of the Main street at Littlefield will mean that Littlefield property is going to go right ahead in a good way and make one of the leading small cities of the South Plains.

LUBBOCK

Lubbock is one of the best places in the United States to educate your children. It is one of the few places in the United States that there is facilities for taking the child from the kindergarten age and carry them through to a college degree without having to leave the city's borders. This is the case in Lubbock, however, and the schools of this city are recognized as being very high in their standards of efficiency and are thoroughly organized and working harmoniously.

In the matter of colleges? The Texas Technological college is making the most rapid progress of any college in the United States. It is being built on substantial basis, and its faculty is recognized as being of a very high type. The student body is one of the most remarkable of any school, and the college being located in this section of the country the health among the students is very fine, and of course that means that they are better equipped for work.

Is There A College Craze?

BY LOUIS BROWNLOW

One in 12 of the youth of college age in the United States is in college.

Never before in history has there been such a crush at the gates of the colleges, and the talk among the men who administer our universities is all about how we will keep young men and women out of college—not, as it would have been only a few years ago, how to get them in.

One in 12 in college now, as compared with one in 20 in 1920, one in 40 in 1910, one in 60 in 1900, at the turn of the century; or one in a hundred in 1850, about the birth-year of those middle-aged who must do the worrying over the present situation.

Among the many new problems presented by this traffic-jam on the roads to higher learning is the involvement of the municipalities.

Recently I visited three cities in Ohio. In two of them, Cincinnati and Akron, a greater number of persons mentioned, with an evident pride, the municipal university than any other thing. In Youngstown, business men asked me what I thought about the establishment of a municipal university there. In other words, the cities that have added the university to their public school systems are proud of it, despite the cost, and other cities are envying them their position.

This is not the place to say what I think of the establishment of a municipal university for Youngstowns—indeed, I think the answer to that question in any city depends upon a great many local factors that must be considered—but I am using this circumstance to emphasize the point that cities are no longer unconcerned with higher education.

Some—as Cincinnati and Akron, New York and Wichita—may erect their own municipal universities. Others—especially in those states where the state university is the natural head of the public educational system—may consider themselves sufficiently provided through the State university. Still others may effect closer relations with private colleges and universities situated within their own borders or in neighboring cities. But none can avoid the implications of the fact that such a great proportion of the high school students are in high school for the definite purpose of preparing themselves for college.

To minister effectively to their needs, and to the needs of those who will leave school altogether at the end of high school, demands a great deal of the municipal school administration.

To ignore these divergent needs is to fly in the face of every settled concept of what the public schools ought to do. You may argue about it as a matter of theory but just try to convince the father of a boy who intends to enter college that the high school has other fish to fry than to be a "peep" for his boy; or, on the other hand just try to tell the father of a girl who intends to "finish" when she gets her high school diploma, that the schools must give first attention to those who are going on to college.

In the meantime the colleges and universities complain of the hordes of applicants who are not fit for of applicants who are not adequately prepared or, more often, who are without sufficient natural ability to profit by their college opportunities.

In concert with the high schools and the private preparatory schools, the colleges are trying to make their entrance examinations more expository of the ability of the student, rather than mere exercises in questions and answers. The college now wants to know much more than formerly about the history of the student's work in high school. That entails more work upon the municipal school system, and perhaps properly so.

As the mortality among freshmen and sophomores in the colleges is so heavy, as the collegiate traffic-jam thins out toward the junior and senior years, the tendency of the universities is to consider their first two classes as proving grounds, hoping to give the greatest educational opportunities to the survivors in the last two years of the ordinary college course.

With this tendency there is a natural turning to the junior college—the institution that gives only the work of the standard freshman and sophomore years of the university.

That municipal school system will be called upon, the next few years, to consider the extension of the high school into the two years of the junior college course, is highly probable. It is not beyond the bounds of possibility that this idea may have a reception not unlike that which met the junior high school.

The reasons for the great increase in the number of those who seek higher education are numerous and complex—the greater prosperity of the country, the higher requirements for general education by the professional schools of medicine, law and engineering, the increasing opportunities for careers for women, the changing social customs which give a value to a college degree in business circles that a score of years ago paid no attention to such things—all these and many more trends of the times contribute to the phenomenon.

Whatever the cause, the municipal high school has its share in the movement, and no city in the competition can afford to permit its young men and women to be handicapped.

Today's Poems

THE TRAMP

Our country roads remember
The "walking delegates"
Who, May-time till November,
Inspected their estates.—
The gentlemen of leisure
Whose raiment oft displayed
Marks of the vast displeasure
Of bulldogs unafraid.

And farmers' wives remember
Bold connoisseurs of pie
Who viewed buckaw and timber
With distrustful eye

Now that the sun is setting
On this delightful scamp
Will they soon be regretting
The passing of the tramp?

The old time tramp whose arrow
Was chalked on friendly gates
Was jolly, not a narrow,
Soured railer at the fates;
A harmless sort of sinner
Who often sang a song
All that he asked was dinner
And a chance to move along.

World's Champion Roper To Perform

Bob Crosby, Recent Prize Winner, Will Participate in Great Plains Roundup at Floydada.

(Special To The Avalanche)

FLOYDADA, Nov. 21. — Bob Crosby, world's champion roper and the only living cowboy who has succeeded in winning the Roosevett Trophy twice, is in Floydada this week and will remain until the Great Plains roundup to be held here Friday and Saturday, Nov. 25 and 26.

Crosby has just returned from New York City where he was presented with a gold watch by Jack Dempsey and a cash prize of $1000 for winning the roping contest. He will enter practically every contest to be held during the show here.

Plans for the largest crowds ever to witness a rodeo on the South Plains are being made by Jack Armstrong, promoter. The roundup will be the climax to a motion picture being filmed of this section including twenty towns. Featured in the picture will be the winners of several popularity contests now being held in the towns to select the most popular girl.

The entrance of Crosby in the show will serve to create a great amount of interest as he is well known in the United States having toured practically every part during the past twelve months. Crosby's total winnings since Jan. 1, including what he carried off in London, New York, Detroit, Pendleton, Ore., and Los Angeles, Cal. is $13,500.

Business Booms At Brownfield

Cotton Production Will Be Above Estimates First, Made for Region Is Now Prediction.

(Special To The Avalanche)

BROWNFIELD, Nov. 21.—Business conditions in Brownfield are very satisfactory at this time and merchants report satisfactory sales during each day of the week and are absolutely not able to procure sufficient sales force to take care of the trade on Saturdays.

This is in sharp contrast with the same period last year as the slump in cotton prices and excessive rains and storms had a depressing effect and people only purchased in amounts to cover immediate and actually necessary requirements.

It is said that cotton production for the year will exceed estimates made sixty days ago and sufficient corn and other feed stuffs has been produced in amounts to carry the county, with a considerable excess to be placed upon the market as soon as cotton has been gathered. Indications point to good trade conditions throughout the spring of 1928.

$250,000 IN RESEARCH

Memorial Foundation Gives Amount To Texas U.

AUSTIN, Nov. 21. (AP)—The Laura Spelman Rockefeller Memorial foundation has awarded $250,000 to the University of Texas for research in social science, it was announced.

The money will be spent to "promote closer and more stimulating relationship between the various departments in the fields of social science through cooperation and correlation of work; to afford opportunity for the development of young faculty members, and to create certain studies the importance of which would justify expenditure of the fund".

Among professors to be benefitted professionally: Dr. E. T. Miller, economics; R. H. Montgomery, economics; J. E. Pearce and G. C. M. Ringerand, anthropology; Charles W. Hackett and W. P. Webb, history; Dr. W. M. W. Splawn, economics, former president.

DOKEYS PLAN SESSION

Breckenridge To Be Host To Gatherinng In Texas

BRECKENRIDGE, Nov. 21. (AP)—More than 500 Dokeys coming from all parts of Texas are expected to be here next Monday to participate in the first initiation ceremony to be held in this city by the Oil Belt Crescent of Azotos Temple, Fort Worth.

A colorful celebration will mark the meeting of the Pythian order here and local officers of the Crescent are making plans to entertain the visitors in grand style.

The ceremonies surrounding the initiation of some 30 "tyros" into the organization will be held in the new gymnasium of the Junior High school.

The ceremonies surrounding the street work at 1 o'clock in the afternoon, followed by a parade at 4 o'clock and a banquet in the evening.

MISSING LAD FOUND

Hiram Merrill, Missing Several Days, Located

Hiram Merrill, 17, for whom a search was made when he failed to show up in Lubbock after he left Paducah several days ago, has been located in Matador, where he has an uncle.

Young Merrill's parents recently moved to Lubbock.

September was England's driest month in 24 years.

Orders received at the Paris London Automobile show totaled $300,000,000.

Texas Girl School Shows Big Growth

C. I. A. Now Second Largest In U. S. After 24 Years And Offers Courses In Many Departments

(By Associated Press)

DENTON, Nov. 21.—From a school of 14 faculty members presiding over four courses and 186 students 24 years ago, the year of its organization, to the second largest educational institution for women in the United States is the record of the College of Industrial Arts here, according to a comparison of booklets issued by the institution during its existence.

In the decades that have passed since the formation of the college the faculty has been increased to 124 members, the student body totals more than 1,600 and there are scores of courses.

Liberal Arts Favored

Liberal Arts training is claiming a far larger share of the enrollment today, although household arts are not neglected, in place of the library of 460 volumes of which the institution boasted in its earlier days, countless books on every conceivable subject are housed in the magnificient new building formally dedicated last year.

Three members of the original faculty are still at C. I. A. They are Miss Jessie H. Humphries, associate dean of the college; H. G. Allen of the history department, and C. N. Adkisson, director of the science department.

Cree T. Work was the first president of the college.

WORK STARTS ON GYM

Trinity University To Have $37,000 Structure Soon

WAXAHACHIE, Nov. 21 (AP).—Construction work on the Trinity university gymnasium is progressing rapidly and the building will be completed by February 1, according to contractors.

The gymnasium, which will cost $37,000, will be one of the most modern in the southwest. It is being built of face brick and will harmonize with other buildings on the Trinity campus.

The gymnasium will meet a long felt need at Trinity as it is to be used as a social center and an auditorium as well as a plant for physical education.

Ralph Getzendaner of Waxahachie, chairman of the committee that raised more than $17,000 in three hours among Waxahachians for the building, lifted the first shovel full of dirt at the ground breaking exercises held recently.

CONQUER ARID WEST

Irrigation Project In Four Counties To Be Talked

AUSTIN, Nov. 21. (AP)—State machinery to attempt the conquest of four arid West Texas counties has been put in motion.

On November 30, the board of water engineers will hear, at Pecos, Texas applications and plans for an irrigation project to include Pecos, Loving, Ward, and Crane counties.

YULETIDE DECORATIONS

State Capital To Be Riot Of Color For Christmas

AUSTIN, Nov. 21. (AP)—The state capitol this Christmas will be fittingly decorated with the Santa Claus motif the board of control has announced.

A giant Christmas star in multi colored lights will be suspended in the high front arch of the building and candle-like electric decorations will be scattered about in the trees on the lawn.

Makes the Body Strong
Makes the Blood Rich
Grove's Tasteless Chill Tonic
60c

Lubbock Sanitarium
and
LUBBOCK SANITARIUM CLINIC
(A Modern Fireproof Building)
DR. J. T. KRUEGER
Surgery and Consultations
DR. J. T. HUTCHINSON
Eye, Ear, Nose and Throat
DR. M. C. TWETTON
Diseases of Children
DR. J. P. LATTIMORE
General Medicine
DR. F. B. MALONE
Eye, Ear, Nose and Throat
DR. J. H. STILES
General Medicine
DR. L. P. SMITH
General Medicine
DR. H. L. GARLAND
General Medicine
MISS AILSIE HERNDON
X-Ray and Laboratory
C. E. HUNT
Business Manager
A chartered Training School for Nurses is connected in connection with the Sanitarium. Young women who desire to enter training may address the Lubbock Sanitarium.

This Reo Demonstration Caravan Will Be In Lubbock Today

This is the Reo Automobile Demonstration caravan which will spend today in Lubbock, giving interested persons an opportunity to drive the different models and to inspect them thoroughly. The caravan is covering the state of Texas and since leaving Dallas has visited in 15 Texas towns. J. N. Pierce factory representative, is in charge of the caravan which consists of 2 Flying Cloud models, two Wolverines, one Junior Speedwagon and two trucks. The caravan will be on display at the West Texas Rec company's display rooms, 1105 Avenue L.

DAILY MARKETS

NEW YORK COTTON

NEW YORK, Nov. 21. (AP)—The census report showing 10,899,182 bales of cotton ginned prior to November 14, compared with 12,956,444, last year, was below the average expectations and proved the signal for a very sharp advance in the cotton market today, January contracts sold up to 20.09 in late trading, a net advance of 69 points and closed at 19.98 the general market closing steady at net advances of 52 to 59 points.

The market opened firm at an advance of 27 to 66 points on active covering of shorts, combined with trade and commission house buying, which evidently reflected a bullish construction of the ginning figures. The sharp falling off shown by the returns between November 1, and November 14, compared with the previous ginning period, tended to confirm crop estimates of under 13,000,000 bales and there was talk of considerably lower figures based on percentages of the crop ginned in the first two of the so-called boll weevil seasons.

The opening advance to 19.93 for December, and 20.45 for March, attracted to a great deal of realizing by old longs or recent buyers. There appeared to be some selling here for southern account. Heavy offerings were absorbed on reactions of 20 to 25 points however and the market gradually turned upward. The advance later carried most of the active months into new high ground for the day, December selling at 20.02 and May at 20.44, or 67 to 69 points above Saturday's closing quotations. Last prices were several points off from the best under realizing.

The afternoon advance was accompanied by reports of a continued firm spot basis in the South, but attention was so monopolized by the ginning returns and their possible bearing on the next government crop estimate that other features attracted comparatively little attention.

At the high point of the day, January contracts selling at 20.09, showed a recovery of 84 points from the low level late last week. Exports today were 31,435 bales, making 2,857,968 so far this season. Port receipts today 51,517, U. S. port stores 553,021.

NEW ORLEANS COTTON

NEW ORLEANS, Nov. 21. (AP)—The cotton market advanced approximately 63 x bale here today, on the census bureau's ginnings total, which was smaller than had been anticipated. The general market closed steady at net gains of 53 to 63 points.

BOSTON WOOL MARKET

BOSTON, Nov. 21. (AP) — The amount of combing greasy foreign wool imported last week amounted to 662,162 pounds, compared with 887,177 pounds, the previous week. Of the total amount of combing greasy wool imported last week 478,188 pounds were entered at Boston, 162,600 at Philadelphia and 22,000 at New York. Receipts at Boston consisted of approximately 83,000 of Australian over 64's quality about 185,000 pounds of English wool 44-46's to 54's quality, and 158,000 pounds of Canadian wool of similar grade. At Philadelphia receipts consisted principally of Canadian wool.

COTTON GOODS

NEW YORK, Nov. 21. (AP)—Mail order houses have been covering their garment needs through cutlers who are now making purchases in the cotton goods market. The coarse yarn gray cloth market showed improvement, compared with previous Mondays. Quotations were firm and sales were made on a firm basis. The burlap trade received cables from Calcutta showing the primary producing market good, while no important inquiry was observed among local factors. Raw silk was steady.

COTTONSEED OIL

NEW YORK, Nov. 21. (AP)—The cottonseed oil market today, while quiet was steadier on covering and commission house buying, influenced by the firmness of the cotton market and the bullish ginners report. Closing prices were 2 to 12 points net higher with sales of 19,200 barrels. The bulk of the trade represented exchanges of December into later months. Prime crude 9.00 Prime summer yellow spot 10.50; December closed 10.65; January 10.80; March 11.02; May 11.19; June 11.25.

FORT WORTH LIVESTOCK

FORT WORTH, Nov. 21. (AP)—The hog and cattle trades today were generally steady. In the sheep market fat lambs were 25c higher with other receipts generally steady.

CHICAGO LIVESTOCK

CHICAGO, Nov. 21. (AP)—Cattle 22,000; fat steers 25 to 50c lower, she stock steady, bulls strong to shade higher, vealers steady to 25c lower; best yearlings 18.25; fat steers 13.50@15.30; vealers 12.00@.50; few 13.00.

Hogs 47,000; early trading steady; to strong; top 9.25; butchers 8.90@9.20; mediums 8.50@8.75; lights 8.50@8.85; sows 7.75@8.25; pigs 10@25c lower; estimated holdover 11,000.

Sheep 20,000; fat lambs 10 to 25c lower; top 14.10; good lambs 13.50@13.85; buck lambs 11.00@11.50; sheep steady; fat ewes 6.25@6.75; feeding lambs unchanged; both 13.50@14.00.

CHICAGO GRAIN

CHICAGO, Nov. 21. (AP)—Argentine crop damage reports as well as an unlooked for decrease in the United States visible supply total, led to higher prices today for wheat. Closing quotations on wheat were firm at 5-8c to 7-8c net advance, with corn unchanged to 1-4c up, oats 3-8c to 12c off and provisions varying from 7c decline to a rise of 24c. Corn values had a late rally ascribed to prospective rain or snow over the corn belt and to a decrease of nearly 2,000,000 bushels in the corn visible supply. Besides, shipping sales of corn here were the best in some time, 312,000 bushels.

Oats failed to overcome early losses that were associated with heavy selling attributed to the east. Provisions averaged higher, responsive to the upward trend of hog values.

Lubbock Clinic
Third Floor Temple Ellis Bldg.
Phone 1206
and
Ellwood Hospital
Nineteenth and El Riana Sts.
Phone 902
LUBBOCK, TEXAS
Complete Diagnostic Laboratory, Including X-Ray and Modern Physic Therapy
D. D. CROSS, M.D.
Surgery and Diseases of Women
V. V. CLARK, M.D.
Diagnosis, Internal Medicine and Electro Therapy
J. E. CRAWFORD, M.D.
Eye, Ear, Nose and Throat
O. W. ENGLISH, M.D.
General Medicine and Surgery
G. H. ATER, D.D.S.
Dental Surgery, Pyorrhea, and X-Ray
T. C. GENTRY
X-Ray and Laboratory Technician
H. S. RIGGS
Business Manager

RACES!
and Relay at
SPUR, TEXAS
Thursday and Friday
Nov. 24th-25th
$8.50 IN PURSES
BRING YOUR HORSES
NORTHWEST TEXAS FAIR ASSOCIATION
C. C. Love, Secretary

Wm. Penn
5 Cents
a good cigar
General Cigar Co.

We Sell Sleep
DIRECT MATTRESS CO.

5% FARM LOANS 5%
The Federal Land Bank, of Houston
Has plenty of money to loan on Farms and Ranches at 5 per cent interest
Long Time and Easy Payments
We will take up that old, high rate loan or make you a new one at this low rate of interest and give you terms that you can easily meet.
Prompt Service
We have an appraiser located here in Lubbock and can handle your loan without delay.
If you want the best loan ever offered at the lowest cost, call at this office, or write
5% R. S. RODGERS 5%
201 CITIZENS BANK BLDG.
PHONE 10 LUBBOCK, TEXAS

NEW STOCK
EXTRA FINE
JEWELRY
—DIAMONDS
—WATCHES, CLOCKS
—SILVERWARE
—ETC., ETC.
Fully Guaranteed. Compare our Prices, Save the Difference.
WOODS JEWELRY CO.
SAME OLD STAND
Corner Texas Ave. and 13th St.

"DUNLOP CITY"
five times as big as
ATLANTA
DUNLOP CITY
Throughout the world the productive Dunlop properties cover so vast an area that—if combined into one place—they would form a "Dunlop City" of over 100,000 acres.
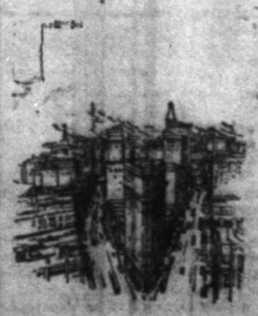
THE great industrial capital of the South—Atlanta, with her 19,634 acres—is but one-fifth the size of "Dunlop City."
And even greater than the size of "Dunlop City," is Dunlop's world-wide reputation for building uniformly supreme Dunlop Tires.
Supreme quality made possible Dunlop's great size. In turn, Dunlop's great size makes possible this same supreme quality, at lower prices than ever.
You can expect *more* of Dunlops.

DUNLOP TIRES
DUNLOP TIRE AND RUBBER COMPANY
Warehouse
Dyke Cullum Building, Lubbock, Texas
AVENUE K. - TELEPHONE 89

Win. Penn—5 cents—A Good Clear

Lindsey

TODAY

—with—

IRENE RICH
—CLYDE COOK
FOREST STANLEY

Extra News and Comedy

Prices, 35c — 10c, Balance 25c
Coming Thursday, Friday and Saturday

THE—

CAT
—and the—
CANARY

Next time you buy calomel ask for

Calotabs
TRADE MARK REG.

The thoroughly purified and refined calomel combined with assistant and corrective agents.
Nausealess—Safe—Sure

For less than 25¢ per week

AT an average extra cost of less than 25 cents per week you can have all the advantages of Winter Conoco Ethyl Gasoline:—

Quick starting, more power, no knocks, smooth running at *any* speed, less depreciation, practically no repair bills due to the elimination of wear and tear caused by knocking. The extra *pennies* which you pay for Conoco Ethyl save you *dollars* in the long run.

Get it at the Conoco Sign.

CONTINENTAL OIL COMPANY
Producers, Refiners and Marketers
of high-grade petroleum products in Arkansas, Colorado, Idaho, Kansas, Missouri, Montana, Nebraska, New Mexico, Oklahoma, Oregon, South Dakota, Texas, Utah, Washington and Wyoming

WINTER
CONOCO ETHYL GASOLINE
Quick Starting Knockless Miles
CONOCO ETHYL

Fish Tails

A customer at the Fish counter talking with his wife.

He: Boss offered me an interest today. She: Did you take it? He: Well, I am considering the proposition. She: Tell me about it. He: Well, the boss said if I DID NOT TAKE AN INTEREST HE WOULD FIRE ME.

We have fresh Fish and Baltimore Oysters. We will have a sufficient supply of oysters and fresh fish for your Thanksgiving dinner. Include them in your menu.

RECIPES FOR FISH AND SEA FOOD

We have the official cook book of the United States Fisheries Association which contains more than two hundred individual recipes on cooking fish and sea food and more than two thousand ways to prepare them. The most up to date and complete cook book of its kind ever published. Just offer them at fifteen cents each—only a portion of their actual cost.

LUBBOCK FISH MARKET

PHONE 628 FOR CHOICE SEA FOOD 1208 AVENUE H

Kearns Trial

(Continued From Page 1)

fendant has been traveling about the state trumping up public sentiment for himself. I charge his attorney with mean unethical action in arranging his postponement. I charge his spiritual adviser, George L. Rickard, with having openly boasted that he had the trial in the bag."

Rickard Avers "Lie."

At this point the court was thrown into an uproar by Rickard's jumping to his feet and shouting, "You're a contemptible liar." Rickard was pulled back into his chair as Sager continued:

"Your honor," Sager said, "I move for withdrawal of a juror and declaration of a mistrial because if this trial is not halted such a scandal will develop because of the actions of this defendant these lawyers, and George L. Rickard, whose sinister shadow has been cast over this court room, that by comparison the actions of the Burns jury shadowing detectives in the Fall-Sinclair trial will seem like attar of roses."

Lengthy argument followed the making of this motion, counsel for Dempsey charging that Sager had made his charges, unsupported by papers, and that Kearns never had the case brought to trial, but hoped by keeping it hanging over Dempsey's head, to force him to make a settlement out of court.

Defends Reputation.

Driscoll in a ringing voice asserted that Dempsey never would settle, even if it could be done for one cent. Another defense lawyer questioned Sager's remark that he had 25 years of service at the bar and Sager rose in anger, tears glistening on his cheeks to defend his reputation.

At this point Judge Runyon plainly indicated that he intended to declare a mistrial, not because he believed there had been any guilt, but "because these charges have been made, the finger of suspicion would be inevitably pointed from certain quarters at the court."

Sager hastened to assure the judge that he had not in any way intended to convey the impression that he believed the court had connived with the plaintiff's attorney to provide time for the plaintiff to influence the verdict, but had aimed his charges entirely at the defense. The judge then ordered the entry of a voluntary non-suit, and both accepted, Sager stipulating that it be understood such acceptance did not in any way affect the case, merely the trial.

Oklahoma Probe

(Continued from Page 1)

petition today. Mr. Kight said although it had been announced during the day that more specific charges would be added to it.

Mr. Johnson and Mr. Graham bore the petition with an attached statement and affidavit to the governor.

Received Cordially.

Governor Johnston received the two men cordially and hummed as he opened the envelope that the documents were in.

Questioning the men briefly, the governor commented on the absence of names from the petition, that "this is peculiar conduct for men who claim to be in good faith."

"Well, boys I'm much obliged to you and I'll look it over," Governor Johnston said in dismissing the two. Mrs. O. O. Hammonds, whose position as confidential secretary to the governor was attacked in the first petition made public by Mr. Kight, looked into the governor's office when Mr. Johnson and Mr. Graham arrived and listened for a short time as the governor read from documents. Then she retired to her desk in the small office adjoining the governor's, the door remaining open.

Mine Clash

(Continued from Page 1)

as he saw fit to command the situation.

Occurs At Dawn.

The shooting at Columbine mine occurred at dawn today. During the darkness between 400 and 500 strikers gathered near the gate to the mine property. As they advanced into the property Louis N. Scherf, chief of the law enforcement department and 20 state officers, ordered the strikers to leave the property. They advanced and in a short struggle in which the police used their guns for clubs and the strikers used rocks, sticks and knives, the state officers were overwhelmed. Scherf collected his forces and drawing up in a line ahead of the strikers he again ordered them to halt. They kept advancing and Scherf fired two shots over their heads. When they continued to march toward him, Scherf ordered his men to fire and a sweeping hail of bullets cut down the strikers.

Twenty of the wounded strikers were taken to the Longmont hospital and doctors said that at least four of them did not have a chance to live.

Two were taken to a hospital at Boulder and the others of the wounded were taken to their homes. All of the state officers received injuries.

Governor Adams later issued a statement placing full blame for the killing on the strikers themselves and declaring the state police were forced to shoot as a matter of self preservation.

Strikers Unarmed.

The strikers' committee blamed a "fool speed cop" for the shooting and said that not a single one of the strikers were armed. The strikers said they were going to the Columbine post office when the the state police opened fire.

Denver newspapers were ordered destroyed by the committee as they said the news that martial law had been proclaimed, would "incite rioting." Some of the rioters were taken from the property on stretchers, but the move did not excite strikers to further violence.

The strikers have been peacable and lay the blame on state police.

Trouble developed in other Colorado fields today and deputy sheriffs and strikers had a hand to hand battle in Las Animas county. Sheriff J. J. Marty arrested 43 of the strikers on picketing and placed them in jail at Trinidad. At Walsenburg the state police were searching all cars that entered the town for guns and knives. The state I. W. W. headquarters are located in Walsenburg and state officials have asserted that there was an apparent concentration of striking forces there the past few days.

ADJUTANT GENERAL TELLS OF SCENE.

(By Associated Press)

DENVER, Colo., Nov. 21. (AP)—The Colorado state budget commissioner, Sterling B. Lacy, who, with Adjutant General Paul P. Newton, and Thomas Annear, industrial commissioner, had gone to the Columbine mine to observe strike conditions, witnessed the battle this morning between striking I. W. W. miners and state police and gave the following description of it.

"I have never witnessed a more dramatic scene. Day was just breaking. The mob of cursing men, hurling stones, sticks and wielding knives, came on like a tornado.

Entreated Mob to Halt

"Retreating slowly before them was Louis Scheff with his 20 state policemen, pleading, begging and entreating the mob members to stop.

"Adam Bell, I. W. W. organizer, gave the order for the mob to advance. 'Come on boys, let's go in and get 'em'. He refused to heed Scherf's plea. Four feet behind Scherf were the state police in two lines, all of them excited, all of them brave, some of them cursing back at the 'wobblies'.

"I have never seen a man with more nerve than Scherf displayed. Before he gave his order to fire one state policemen had his eye almost gouged out by a stone thrown by a wobbly, another lost a finger, wounded by a knife. Scherf was cut and bleeding and so were all the members of his force.

"When it became apparent there was no stopping the force of the strikers, now keyed up to their full fury, Scherf issued an order to fire. The first volley went over the heads of the mob. It did not stop them. The next volley was directly at them. The mob stopped. It was a matter of seconds before the wounded began to fall.

"As men in the ranks of the "wobblies" toppled to the ground, the advance column of strikers hesitated, then turned and fled. As the main body retreated the wounded began to fall at intervals. It was a terrible sight to see the sprawled forms of the men lying on that bare stretch of ground. I counted 12 of them among whom we learned later was a woman. She was dressed as a man and in the pale morning light it was impossible to distinguish her as a woman. I doubt if she could have been so distinguished in broad daylight.

"As they fled the strikers continued to curse and hurl stones and took with them all but five of the wounded. Some of them may have been dead. It was impossible to tell.

"In all, I believe about 50 shots were fired. I don't think all Sherf's men fired at the same time. They were in two lines of 10 men each. The first line laid down a barage while the second held itself in reserve. Medical aid was summoned from the Columbine mine. On being assured that physicians would start immediately for the scene of the battle we left for Denver to advise Governor Adams what had taken place."

Martha Just Throws Rocks at 'Em

Diana used the cross-bow to slay her prey, they say, but Martha Suiste, 16, of Pilot Rock, Ore., needs only a rock or two. The girl, who herds sheep on the ranch of her widowed mother, is pictured here with two bob cats she killed with rocks.

STOLEN AUTO FOUND

Sheriff's Department Finds Chevrolet Near Paducah

Recovery of the Chevrolet coupe stolen from Mrs. R. H. McLarty here more than a month ago was effected by the sheriff's department yesterday.

The car was found on the Pitchfork ranch, about 21 miles east of Dickens City, near Paducah. Excepti it showed evidence of having been driven a great deal, the car was not damaged. No parts were missing.

CABINET RESIGNS

Jaspar Regime, Which Took Office in 1926, Quits

BRUSSELS, Belgium, Nov. 21.—(AP).—The Jaspar cabinet, which took office May 20, 1926, resigned today, after the conflicting views of the socialist and non-socialist ministers on the period of military service.

The Socialist attitude was finally decided at among causes of the socialist ministers with the Socialist Senator M. De Brouckere.

This was to adhere to the demand for a reduction of military service from ten months to six months.

COLDS THAT DEVELOP INTO PNEUMONIA

Persistent coughs and colds lead to serious trouble. You can stop them now with Creomulsion, an emulsified creosote that is pleasant to take. Creomulsion is a new medical discovery with two-fold action; it soothes and heals the inflamed membranes and inhibits germ growth.

Of all known drugs, creosote is recognized by high medical authorities as one of the greatest healing agencies for persistent coughs and colds and other forms of throat troubles. Creomulsion contains, in addition to creosote, other healing elements which soothe and heal the infected membranes and stop the irritation and inflammation, while the creosote goes on to the stomach, is absorbed into the blood, attacks the seat of the trouble and checks the growth of the germs.

Creomulsion is guaranteed satisfactory in the treatment of persistent coughs and colds, bronchial asthma, bronchitis and other forms of respiratory diseases, and is excellent for building up the system after colds or flu. Money refunded if any cough or cold is not relieved after taking according to directions. Ask your druggist. (adv.)

Have Your Clothes Cleaned And Pressed For—

Thanksgiving!

De-Odorized, Too!

(Without Extra Cost)

Remember

Cleaning and Pressing costs have been reduced in many instances as much as 33 1-3 percent. This is a tremendous saving made possible by operating on a Cash basis. We will appreciate your calling.

Phone 85

With all the social activities of this week comes increased demands on our cleaning and pressing plant. To be sure that **everything** will be in readiness for Thanksgiving, send your clothes—or better, phone for our delivery—at once.

It isn't enough these days that clothes be cleaned thoroughly and properly pressed—BY ALL MEANS THEY MUST BE DE-ODORIZED!

And that's a service that cists you NOTHING when you send them to our plant. The installation of this de-odorizing machine meant a large expenditure to us—it means more labor for us—but it MEANS a great deal to our CUSTOMERS! And we are very careful of what our customers think and want. They MUST be pleased.

When you stop to think of the wear and tear we save in our cleaning process; when you think of a method that raises the nap of your clothing to their original newness—when you realize that our cleaning method ACTUALLY makes your clothes last you longer—then consider our process of DE-ODORIZING—we believe you will join the thousands of others in this section and become a regular patron of our plant.

Send it to a Master — DYER AND CLEANER

Lubbock Tailoring Co.

with the Socialist
rouckere.
ere to the demand
f military service
o six months.

AT
P INTO
UMONIA

and colds lead to
can stop them now
n emulsified creo-
to take. Creomul-
ical discovery with
soothes and heals
ranes and inhibits

gs, creosote is rec
dical authorities as
ealing agencies for
d colds and other
ubles. Creomulsion
a to creosote, other
ich soothe and heal
ranes and stop the
mmation, while the
the stomach, is ab-
d, attacks the seat
checks the growth

uaranteed satisfac
nent of persistent
bronchial asthma;
r forms of respira-
excellent for build-
after colds or flu.
any cough or cold is
aking according to
r druggist. (adv.)

Thousands Visit New Lockney Mill

Opening of Floyd County's First Big Manufacturing Plant Draws Crowds From All Over Region.

(Special To The Avalanche)

LOCKNEY, Nov. 21.—More than 300 visitors that were representative of the South Plains and other parts of Texas and Oklahoma were served barbecue with all of the "fixin's" here yesterday at the formal opening of the Lockney cotton oil mill.

Under the direction of the Lockney Chamber of Commerce, the visitors were first required to register their names and addresses after which they were escorted through the mill, being shown every step of manufacture from the raw product to the beautiful, golden oil and cake as it came out in a finished state.

An address of welcome was made by A. B. Brown, president of the Lockney Chamber of Commerce. Brown outlined the various steps of development of West Texas, beginning at the time when the Buffalo roamed the prairie, climaxing his speech with the completion of the Lockney cotton oil plant. Floyd county's first big manufacturing enterprise. A special congratulation was extended to J. Ross Richardson, president of the Lockney Cotton Oil company, for urging his connection to make location of the plant in Floyd county.

J. Ross Richardson responded, expressing his company's great appreciation of the demonstration of cooperation that was evident on this occasion and offering his and his company's service to all of the customers and community in any manner possible.

Reverend J. B. McReynolds, local Methodist minister pronounced the invocation after which the visitors were served with the "fatted calf" in true West Texas style.

Among the prominent visitors present were: R. Wright Armstrong, Fort Worth, general agent of the T. and B. V. R. R. and personal representative of General Jno. Hulen; Fred Daggett, general passenger agent of the Fort Worth and Denver R. R., Fort Worth; Fred Pool, general agent of the F. W. and D. C. R. R., of Amarillo; M. B. Oates, agricultural agent of the F. W. and D. C. R. R., of Wichita Falls; Frank O'Kane, commercial agent of the T. and B. V. R. R., of Fort Worth; W. W. Graves, general manager of the West Texas Gas company; J. C. Barton, superintendent of the Slaton division of the P. and S. F. R. R.; E. A. Tusha, traveling freight and passenger agent of the P. &S. F. R. R.; J. Ross Richardson of Houston, president of the Lockney Cotton Oil company; J. Cameron Jones, vice-president and general manager of the Lockney Cotton Oil company, Abilene; I. W. Hoover, general superintendent of Abilene; W. M. Andrews of Abilene, manager of the West Texas department of the round bale division of the Anderson Clayton company; Sydney Wright, manager of the North Central Texas and Western Oklahoma round bale department of the Anderson-Clayton company; Tom S. Maben, manager of the Abilene Cotton Oil company; Jno. Hardeway, manager of the Plainview Cotton Oil company; Earl King, manager of the Slaton Cotton Oil company; George Harris, superintendent of the Slaton Cotton Oil company; J. C. Nelligar, vice-president and general manager of H. W. Caldwell and sons company, manufacturers of mill supplies; C. A. Hooton of the Anderson-Clayton company of Houston; B. C. Workman, sales manager of the Texas Utilities company. Along with these men were a number of representatives of mill supply houses throughout the United States.

Poultry Expert To Lecture Saturday

Dr. L. D. LeGear, Veterinary Surgeon, Will Advise on Poultry Production Here in Lecture.

Announcement that arrangements have been made with Dr. L. D. LeGear, V. S., national poultry expert and lecturer of St. Louis, Mo., to visit and hold a public poultry meeting at Lubbock, was made yesterday.

Dr. LeGear will lecture at the courthouse, Lubbock, Saturday afternoon, November 26, at 2 o'clock. His subject being "How to make the farm flock pay." An interesting feature in connection with this lecture will be a clinic demonstration in which Dr. LeGear will dissect several fowls, and through a post-mortem examination explain the causes of certain diseases.

Dr. LeGear will tell of his successful methods of housing, feeding and caring for the flock; how to get highest egg production; how to successfully feed and hatch baby chicks; how to cure poultry diseases; how to cull flocks and many other subjects. Following the lecture he will answer questions and grant free consultations regarding the treatment of poultry or livestock.

Dr. LeGear is a graduate veterinary surgeon, a practical poultry raiser and a nationally known poultry expert, with 36 years' experience. He has given many poultry lectures from various radio stations and at scores of state and county fairs. Also at meetings given by chambers of commerce of many cities and towns throughout the country.

Dr. LeGear has said that the big value of poultry on the farm has been especially demonstrated during the past five years in the southwest, where poultry raising is now becoming an important factor. Statistics show that while Texas is making great progress, much educational work is necessary throughout the state to help those who are attempting to, or are, raising poultry and that is the reason Dr. LeGear is coming to Lubbock at this time.

The chamber of commerce of Lubbock cordially invites everybody interested in poultry raising to attend Dr. LeGear's lectures. Everything, including the admission is absolutely free. Come and bring your family and friends. The ladies are especially invited.

OUR BOARDING HOUSE — By Ahern

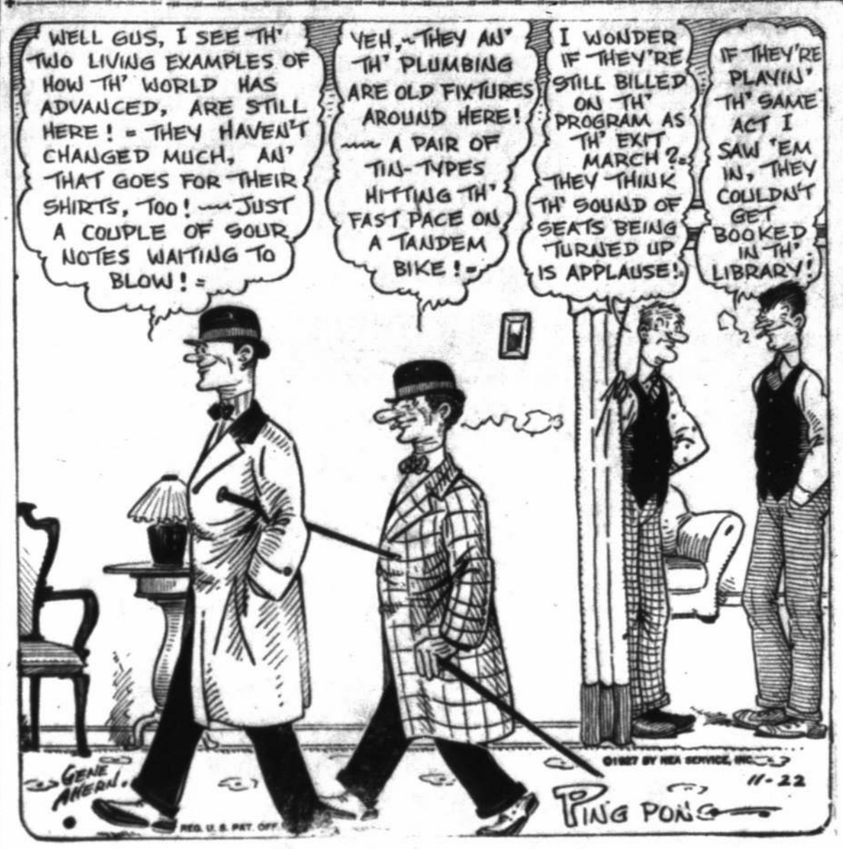

TRAVELERS FORM CLUB

Hundred Attend First Meeting Here Saturday

A chapter of the United Commercial Travelers' association was formed in Lubbock Saturday night, about 100 traveling men and their wives being on hand for the organization meeting.

J. B. Waldrup was elected senior councilor, E. E. Hailey junior councilor, C. Y. Parlain treasurer and W. H. Mendler secretary.

Dancing was enjoyed by the group attending, after the meeting.

Out-of-town speakers were W. P. Gilbert of Houston, grand secretary of the U. C. T. of Texas; Walter McGee of Amarillo, grand past councilor in the state; Newt Riggs of Amarillo, and O. V. McCay of Fort Worth, representative of the grand council.

Wm. Penn—5 cents—A Good Cigar

C. C. Secretaries To Meet In City

First Session of Regional Association to Take Place in Lubbock December 6; Fine Program.

South Plains commercial secretaries will gather in Lubbock, on December 6, for the first session of a regional executives' association, which was formed last year at Crosbyton, and given the name of the South Plains Commercial Executives Association.

Joe Leopold of Dallas, manager of the Southern Division of the United States Chamber of Commerce, heads the array of talent which has been billed to speak for the meeting. The association was organized last spring for the purpose of educating secretaries to a higher point of efficiency and for training presidents and directors in Chamber of Commerce work. The meeting here will be similar in many respects to the annual meeting of Texas commercial executives.

William A. Wilson, secretary of the Lamesa Chamber of Commerce president of the South Plains Commercial Executives Association is planning a program which will be helpful to all who attend. "Organization or Structure of a Chamber of Commerce" "a Program of Work," "Meetings and Committee Management" "Membership," "Publicity," and other such subjects will be discussed by Leopold and chamber of commerce officials who gather here from all corners of the South Plains.

TO OPEN TEST

Well at Brownfield Will Be Drilled 4,000 Feet

BROWNFIELD, Nov. 21.—Several weeks ago the Kingsland Oil company, completed their test on the Brownfield ranch to a depth of 3,200 feet and ceased operations and it was thought at the time that no additional drilling would be done upon it, but Dr. S. H. Gerson one of the owners, prevailed upon the other stockholders to allow him to deepen the test to at least 4,000 feet and active drilling has been renewed.

Dr. Gerson is a noted geologist and observations of formations passed through have caused him to become thoroughly convinced that oil in paying quantities will be secured before the 4,000 foot level is reached.

Wm. Penn—5 cents—A Good Cigar

CROSBYTON FINISHES

Climaxes Grid Season by 13-7 Win Over Matador

CROSBYTON, Nov. 21. — The Crosbyton Chiefs, playing their last game of the season, won a thrilling victory from Matador with a score of 13 to 7. Both teams fought furiously from start to finish, and the game was rather rough.

The Crosbyton offense, led by Allen, was the shining light of the game. All three touchdowns were made by forward passes.

For Matador Captain Howel was their offensive star, assisted by his left tackle on defense.

Crosbyton made 14 first downs to 6 by Matador. Crosbyton was penalized 7 times for 90 yards, Matador twice for 20 yards.

The Chiefs close their season with five victories, two defeats and one tie.

Basketball will start soon and Coach Vaughn will have some 30 candidates to pick his squad from.

Chefs of certain large restaurants and hotels demand payment of as much as ten per cent of the bill from merchants who receive large contracts.

Try Driving a Reo Flying Cloud

GET BEHIND THE WHEEL AND STEP ON THE GAS FOR A MILE-OR-TEN-FOR A FLEET OF REO FLYING CLOUDS, WOLVERINES, AND SPEED WAGONS WILL SAIL INTO LUBBOCK

To-Morrow

THEY ARE COMING THAT YOU MAY INSPECT, RIDE AND DRIVE THEM

Step on the gas and then on the brakes and know what velvet stops with four-wheel internal hydraulic brakes can mean.

This caravan is traveling to the most representative towns in Texas to demonstrate the most complete line of pleasure cars and rucks made by any one company, the Reo Motor Car Company, makers of America's longest lasting cars.

The new line of Reo Speed Wagons now inclues 1-2 ton, 1 ton, 1 1-2 ton, 2 ton and 3 ton models.

THIS DISPLAY WILL BE AT WEST TEXAS REO CO.

1106 AVE. L.

REO MOTOR CAR COMPANY, Lansing, Michigan

Wolverines, $1195 and $1295; Flying Clouds from $1625 to $1995, at Lansing, plus tax

THE REO FLYING CLOUD

SEDAN - VICTORIA - BROUGHAM - SPORT COUPE - ROADSTER

COOKING SCHOOL ECHOES

WAFFLES

Plain or Chocolate

A Tested Recipe

2 cups pastry flour — 2 eggs
3 teaspoons baking powder — 1½ cups milk
1 tablespoon sugar — 2 tablespoons Crisco
½ teaspoon salt

Sift flour, baking powder, salt and sugar together. Separate eggs and add milk to beaten egg yolks and stir into dry ingredients. Add milk and Crisco and fold in stiffly beaten egg whites. Pour by spoonfuls on very hot Criscoed waffle iron. Serve hot with honey or maple syrup.

FOR CHOCOLATE WAFFLES, add two tablespoons melted chocolate with the melted Crisco and follow recipe above.

I use Crisco, not only for my waffles, griddle cakes and hot breads, but for every shortening and frying use. Crisco gives me light tender cakes that you cannot tell from those made with expensive butter; flakier pie crusts; fluffy golden biscuits and all kinds of fried foods without smoke, unpleasant odor or waste.

To test your cooking fat—taste it. Crisco's sweet flavor will astonish you.

Crisco is the trade-mark for a superior shortening manufactured and guaranteed purely vegetable by The Procter & Gamble Co., Cincinnati, Ohio, U. S. A.

© 1927, P. & G. Co.

242 *million* VELVET CIGARETTES ROLLED EVERY MONTH . . .

Velvet's the makings of the best of cigarettes because it's made for cigarettes!

"Whoever named this 'Velvet' was sure a good describer!"

Roll a Velvet cigarette!

LIGGETT & MYERS TOBACCO CO.

WHAT HAS BEEN TOLD:—

Frank Norfleet, a Texas rancher, is swindled out of $45,000 by a gang led by Joe Furey. Norfleet resolves to destroy the ring. Vague clues lead him across the continent several times in hot pursuit and three of his men are captured. He has yet to get Joe Furey and W. B. Spencer, two principals of the gang. Norfleet finds Furey's home in Glendale, California, and two Los Angeles officers are assigned to watch it. Following another tip Norfleet pursues Furey to Jacksonville, where, assisted by his son, Pete, he captures the man in a restaurant after a bloody fight. The Florida officers make an attempt to take Furey from the Texan but fail. Furey takes a headlong dive through the glass window of the Pullman drawing room but is recaptured and Norfleet is soon on his way to Texas with his prisoner. Norfleet learns that Furey had been captured by the two Los Angeles officers and had bought his freedom for $20,000. A mysterious Mrs. Street, who has followed Norfleet a great deal comes to him on the train and warns him that two men are plotting to kill him. Norfleet warns Pete to stay in the drawing room with the prisoner when they reach New Orleans while he goes out to size up the situation.

Chapter Thirty-eight

Mrs. Street went through the train with me, agreeing that she would point out the plotters. There were twelve coaches and we ambled through to the smoker in front without finding a trace of the suspicious fellows. The little woman was chagrined and she became very apologetic, assuring me that they were on the train a short time before. I told her not to worry, that I would keep a close watch and be ready for any emergency.

The train drew under the sheds at New Orleans. Mrs. Street and I alighted from the smoker. Pete was in the last car, the entire length of the train from me, but I knew he would wait there until I sent for him.

The air was misty and the dim electric lights barely penetrated a foot or so of the haze that surrounded them. Figures bustled through the fog, black shadows in a blur of gray mist. I watched alertly and the little sparrow of a woman clung to my arm. She said she would give me a nudge if she saw either of the men. I called to a red-cap and gave him instructions about getting two others to help him to unload Pete, Furey and the luggage. He hustled off and we strolled down the platform.

I wore my overcoat, unbuttoned, and my arms were crossed so that each hand rested on a pistol under my armpit. Mrs. Street held to my arm, bouncing along and giving nervous little starts with every noise. The crowd had thickened by this time and we had to elbow our way through the throng. I said nothing to Mrs. Street about being armed and I'm sure she was not aware that each of my hands touched a six-gun. That would have increased her nervousness.

As we drew near the last coach it occurred to me that, if anyone were actually planning to plug me, they would probably ambush our party from the end of the last car, where the darkness would shield them. I veered slightly to one side and walked around where I could see into the shadows behind the coach.

Two figures crouched there. Then after an instant, they stole quietly toward the platform and peeped around. Another step and they stood in the flare of a light. They glanced about, then I could see that they had seen Mrs. Street and myself. She gave a peculiar little gesture that I've wondered about a great deal since. The hands of the men darted toward their hips.

I uncrossed my hands and threw my arms out with such force that the woman was thrown to the platform. Each of my hands gripped a gun and I threw down on the two dark figures.

"Stick 'em up!" I yelled, as I backed slowly toward the concrete pillar which would protect my back and keep me out of sight of the crowd. The two men were reaching for the sky.

"Who are you and what do you want!" I demanded.

There was a moment's pause, then one fellow spoke up.

"We're railroad police and we're going to arrest you!"

"I don't believe you are," I replied and I began to edge toward them in a semicircle. I wanted to see their faces, but they held their extended arms close to their heads and I could not see their features in the dim light. When I had edged far enough away from the concrete pillar I ordered them to walk toward it, slowly. I made them face the pillar and place their hands against it, above their heads.

"Now stand there—and don't look around!"

I now had them where I had been standing and I stood where they had been when I threw down on them. I glanced about for Mrs. Street, but she had vanished. Evidently she had fled in her fright.

The red-caps came past me with the wheel chair. They soon had Furey in the chair, the baggage in hand, and the party, with Pete in charge, had hustled off through the crowd toward the station waiting room. I backed away for a short distance, then turned and followed the others. I've often wondered how long the two pseudo-officers stood with their hands high on that concrete pillar.

We called the police station and they met us with a car, taking us to the city jail. Furey was locked in a cell and we went to the Planters Hotel for the first real rest we had had since Furey's capture.

In the morning we had an early breakfast and went immediately to take charge of our prisoner. The night sergeant was on duty and we asked him how our man got along through the night.

He rose slowly from his chair, shook the kinks from his legs and stretched his arms to yawn. His mouth stretched to great proportions and he patted it gently and seemed to awaken slightly. I repeated my question about Furey and he blinked at me as if trying to recall my face and the identity of the prisoner I was inquiring about. I told him I was asking about Joe Furey. He mumbled something about not knowing where the man was.

"It seems to me," he swallowed a yawn and talked dully,—"It seems to me that some one came durin' the night an' got 'im."

I was stunned and the sergeant seemed very slightly interested in anything as he shook his sluggish form and yawned again.

It seemed that the jail floor would fly up and slap me in the face. My senses spun in a bewildered whirligig turmoil. I recalled, in a brief instant, all the hardships I had suffered in landing Joe Furey and, now, he had been whisked from beneath my nose, figuratively, while I had been enjoying a much needed rest.

"Who? Why? Where is he?" I shouted, a little wildly.

"Lemme see—," he scratched his head, ignoring my anxiety, "Lemme try to remember. I believe—yeah, it must ha' been someone from the Humane Society. Um-humh, that's it. The Humane doctor mentioned it to me."

"The Humane Society?" I gasped. "Of all the blankety-blank-blank! Where is it?"

He took his time about telling us and we rushed out. We covered the four or five blocks in two jerks of a lamb's tail. Pete left me to get a car and I dashed up the steps and into the building. I flew past the information desk with the girl shouting after me to stop. I saw a door standing open down the corridor and I heard the chatter of female voices. I looked in.

There lay Furey! Propped up among downy pillows on a snow-white bed! Uniformed women fluttered about ministering to him and a pitiful smile played on his face. He certainly knew how to touch the wells of sympathy in women's hearts. I could almost see, beneath the pitiful look a smile of jubilation. These women were innocently playing his game and he was hopeful.

I stalked into the room and to the bed. Furey's face fell and he looked about the room at the women in mute appeal.

"Hi, Furey!" I exclaimed. I couldn't help feeling a little jubilant at the three of us hurried out to the waiting car. The uniformed women and myself "How did you get down here?"

I could almost feel the fire of the belligerent glances which were upon me.

"How did he get down here?" exclaimed an indignant one. "Why, we went up and brought him down here where he can be kindly cared for. The poor man is suffering and we are going to take care of him."

"Furey ought to appreciate your kindness, ma'am."

Furey gave me a sarcastic look.

"Well!" the spokeswoman continued, "our doctor says he is a very sick man and that he will not be able to travel for at least fifteen days. Don't you dare touch him!" The whole flock scurried about the bed as if to protect Furey from me.

I smiled and fluted so that I could look over their heads and see Furey. I could feel the hostility of the childless, motherly souls and I seemed to irritate them a great deal when I tossed twitting conversation over their heads to Furey.

I asked him how he slept, if they had fed him yet and then inquired playfully as to his peculiar power over the emotions of women.

"You're taught me one thing, Joe. A swindler of widows and orphans—a dyed-in-the-wool crook—can take a spectacular leap through the window of a moving train and get the tearful sympathy of all the women who see him. They don't think much of the lives you're wrecked."

"Aren't you ashamed?" cried one of the angry females as she caressed Joe's brow with soothing fingers.

I laughed at them. I couldn't help it. Then I noticed that Joe's shirt-studs, his jeweled cufflinks and his diamond scarfpin were missing. I asked Furey what had become of them but, before he could answer one of the women admonished him to pay no attention to me. Strange, Furey's jewelry had disappeared. I knew he had no money on him. Perhaps some New Orleans officer is sporting Furey's diamonds now as his price for removing the man to a hospital. Perhaps not. It would be hard to learn the truth.

Then there was a flutter and all the women looked quickly toward the door. I breathed a sigh of relief. Pete stood there, handcuffs in one hand and a six-shooter in the other.

"I was waiting for you, son," I said "Come on in and put the ornaments on Mr. Furey and we'll be travelin'."

Pete came to the bed, the women parting to make way for him. Their white faces indicated that they were terror stricken. The handcuffs clicked, Furey was pulled to his feet and followed in a procession.

(Continued Tomorrow)

BUY LUMBER FIRM

Cicero-Smith Co., Buys the Berry Lumber Company

BIG SPRING, Nov. 21.—Cicero-Smith Lumber Co. has purchased the Berry Lumber company of this city. This yard is located at the corner of East Third and Austin streets, and has been operating in Big Spring for the last year.

The Cicero-Smith Lumber company purchased a site about the same time the Berry Lumber company moved to Big Spring. They recently disposed of this property. T. E. Johnson, former manager of the Berry Lumber company will manage the Cicero-Smith yard here.

TERRY YIELD GREATER

Believe Production for County Is 10,000 Bales

BROWNFIELD, Nov. 21.—Cotton production of Terry county will probably run about 1,000 bales above estimates made thirty days ago. At that time it was placed at 8,000 bales. Open weather for the past few weeks has caused some bolls to mature, that would have failed to do so had heavy frosts been received at the usual date. Up to the 18th over 5,000 bales had been ginned with some parts of the county reporting seventy-five per cent picked out and others about fifty per cent.

SAME PRICE for over 35 Years
25 ounces for 25¢
KC BAKING POWDER
Guaranteed Pure
use less than of higher priced brands
MILLIONS of POUNDS USED BY THE GOVERNMENT

Insurance
TORNADO AUTOMOBILE FIRE
FIDELITY AND SURETY BONDS
HEMPHILL-WOODS CO.
(Lubbock Insurance Agency)
Citizen Nat'l Bank Bldg Phone 287

Announcing
DRS. O. C. and LILLIAN BOONE
Chiropractors
Scientific Massage — Electro Therapy
Corrective Diet
301-2 Myrick Bldg.

Just what you like best
—tender, refreshing crispness

FRESH, young cucumbers, so tender and crisp! The same day they are picked, before they lose any of their freshness, they go into "pickle" at one of Libby's country pickling stations. You get this crisp goodness you love in all of Libby's Pickles.

Libby, McNeill & Libby
Chicago

Libby's PICKLES

Sweet Pickles — Sour Pickles
Sweet Mixed Pickles — Sour Mixed Pickles
Sweet Dill Pickles — Dill Pickles
Sweet Relish — Chow Chow Pickles
Sweet Mustard Pickles — Homemade Style Pickles
BOTTLED CANNED BULK

Why Not?
your credit is good

A New Rug For the Dining room

You will be thrilled with the beautiful patterns shown in our new stock of rugs. You will be pleasantly surprised to learn that they are SO REASONABLY PRICED!

Let Us Place One In Your Home Before Thanksgiving!

AMARILLO FURNITURE CO.
Lubbock Branch Phone 1646

SANTA CLAUS
Will Be Mighty Good to the South Plains this Christmas

The Christmas season is a busy season of selling, and it is going to be made much better than any Lubbock merchant has yet made it.

The way to make the Christmas selling season better is to make it longer. And the way to make it longer—TO START CHRISTMAS ADVERTISING EARLIER.

Fifty dollars per family is a conservative estimate of the average Christmas expenditure. But even at this modest estimate, families which read the Avalanche and Journal will spend—

$400,000.00 For Christmas Gifts Alone

PHONE 13 or 14 for display advertising service. The cuts and copy from the three finest advertising services are available for Avalanche-Journal advertisers at no cost whatsoever. This is a part of the Avalanche-Journal service to you to help make your messages even more effective.

Do Your Christmas Shopping NOW!

In Lubbock and on the South Plains it's—

The Avalanche-Journal
MORNING—EVENING—SUNDAY—WEEKLY

See That Your Want Ad Satisfies The Buyers Desire For Information--Phone 13 or 14

Rates, Rules and Requirements of Classified Advertising of The

Lubbock Daily Journal (Afternoon)

Lubbock Morning Avalanche (Morning)

Sunday Avalanche-Journal (Sunday Morning)

All classified advertising will appear in both the Morning and Afternoon papers—both papers counting one insertion. All classified advertising is printed in the Morning Avalanche first and the Daily Journal of the same date, no classified originating in the afternoon paper.

Classified for Sunday's issue will appear in the Avalanche-Journal counting one insertion, as this paper is sent to all subscribers of both the afternoon and morning papers.

AVALANCHE-JOURNAL
Combined Rates:

Minimum, each insertion	30c
One insertion, per word	3c
Two insertions, per word	5c
Three insertions, per word	7c
Six insertions, per word	12c
Thirty insertions, per word	45c

These rates are for consecutive insertions only. Additional consecutive insertions over 30 times, at 1 1-2c per word each day.

PHONE 14 or 13

Our experienced ad taker will receive your ad and help you to word it, then our collector will call the following day. These accounts are "accommodation accounts" for our patrons and for one day only.

No advertisements accepted on an "until forbid" order. A specified number of insertions must be given.

Notice to discontinue an advertisement must be given in writing, otherwise we will not be responsible.

We reserve the right to place all advertisements under the proper classification and reject unclean or objectionable copy.

Obituaries and cards of thanks at regular classified advertising rate.

The publishers are not responsible for copy omissions, typographical errors, or any unintentional error that may occur farther than to correct in next issue after it is brought to their attention. All advertising orders are accepted on this basis only.

Classified advertising accepted until 7 p. m. each day and 9 a. m. Saturday. For classified display advertising information

PHONE 13 or 14

1. LOST & FOUND

LOST — STUDEBAKER GENERATOR AT 2103 — 18TH OR AVE. V. BETWEEN 18TH AND 19TH OR ON 19TH FROM V TO G. 2103 — 18TH STREET.

2. MALE HELP WANTED

WANTED—Office boy or girl. Apply 207 Myrick Bldg., American Optical Co.

WANTED—Photographer to make children's pictures in the homes, also an experienced solicitor. Box 13, A.

3. SITUATION WANTED

Position wanted by man, willing to work. References. Anything considered. Address Box 1, care Avalanche.

SEWING WANTED — Any kind, work guaranteed. 1412 Ave. T. Phone 648-J.

WANTED—Practical nursing. Experienced. Phone 642-W.

WANTED
FAMILY WASHHING AT 35c DOZEN OR 80c FINISHED. PHONE 1329-R.

6. HOUSES FOR RENT

West side duplex at 2124 Main St. $30 per month, furnace heat. J. H. Moore. Phone 529.

Good home, 1614 Ninth street, well arranged, built-in features, $42.50 per month. J. H. Moore. Phone 529.

FOR RENT—23 room furnished dormitory with boys waiting for a manager. See me quick. Phone 279-J, L. B. Wright.

Six room house for rent. 1425 15th $40.00. Phone 227-J.

FOR RENT—New three-room bungalow, bath, on Sixth street. Phone 981-W.

FOR RENT—Seven room house. Phone 34.

SMALL COMFORTABLY furnished residence for rent to couple. No children. References required. Box A. B. C. Avalanche.

FOR RENT—A 7-room house, 6th 15th and R.

8. UNFURNISHED HOUSE-KEEPING ROOMS

TWO UNFURNISHED rooms, sink and bath. Couple only. 1708 Avenue J.

FOR RENT—Unfurnished housekeeping rooms. 1416 8th street. Phone 1679-J.

10. FURNISHED HOUSE-KEEPING ROOMS

FOR RENT—Three furnished light housekeeping rooms. 1909 Dixie Drive. Phone 1038-J.

FOR RENT—Two rooms, 1941 Ave F. Water furnished.

Two furnished light housekeeping rooms. 1412 Ave. T. Phone 648-J.

11. UNFURNISHED APARTMENTS FOR RENT

Half new brick duplex, large rooms, close in. 1713 14th.

12. FURNISHED APARTMENTS FOR RENT

FOR RENT — Modern two-room apartment. Reasonable. 620 Ave. F. Phone 1214-W.

Three room apartment. Private bath. No children. Gas. 1615 Main. Phone 1471-W.

FOR RENT—Two room modern apartment, upstairs, built in cabinets and sink in kitchen, hot water and heat, close in, on pavement, to adults only. 1412 Ave. M.

12. FURNISHED APARTMENTS FOR RENT

FOR RENT—Furnished apartment, furnace heat, modern conveniences. 1613 15th street.

13. BED ROOMS FOR RENT

Nicely furnished southeast bedroom for couple, also garage. 1801 18th. Phone 1558-J.

Desirable bedroom, furnace heat. 1720 Main.

14. BOARD AND ROOM

BOARD AND ROOM, STEAM HEAT. 1319 19TH STREET. PHONE 1125-R.

Double office in Temple Ellis building with lease at $50 per month Call 917-J.

17. WANTED TO BUY

WANTED
About ten thousand bundles of good kafir corn or Higeria. McDonald Packing Co.

WANTED—To buy an A-1 milch cow, Holstein or Jersey. Write or see J. T. Walkup. Phone 399-W.

WANTED TO BUY—Will pay cash for all classes of hogs and cattle McDonald Packing Co.

SELL US YOUR SECOND-HAND FURNITURE. WE DO REPAIRING OF ALL KINDS.
SPIKES BROS.
PHONE 860 1212 AVE. H.

20 FOR SALE OR TRADE

A fourteen room brick veneer rooming house, furnished, near Tech, to trade for clear land. Phone 1554-W.

FOR SALE—23 room tile stucco, furnished, will take in small Lubbock property, balance long terms. Phone 279-J. L. B. Wright.

FOR SALE—1924 model Chevrolet touring in good condition. $165.00. 2103 13th street.

FOR SALE—Nearly new Hoosier kitchen cabinet. 1810 9th street.

FOR SALE—160 or 320 acres good land, good water, 23 miles south Portales, New Mexico, a bargain. T. B. Rice, 2023 14th St., Lubbock

FOR SALE — USED GAS RANGE ON TERMS. PHONE 655-J.

FOR SALE OR TRADE—80 acres, Rio Grande Valley, fair buildings, all in cultivation and under irrigation, fine truck and citrus land, only two miles from Edinburg, the county seat, fastest growing city in valley with good high school, college and churches. Will trade all or part for Plains land.—C. R. Borah, Edinburg, Texas.

FOR SALE — Attractive cottage modern, at once, will take late model car or what have you to trade. Box A, B. C. Avalanche.

1927 FORD TOURING to trade for equity in small home in southwest part of Lubbock. Also 5-room house to trade for closed car. J. F. Bonner, 2105 20th st.

FOR TRADE—New six-room brick veneer house. Two blocks of Dupree school. Will trade for farm, stock and tools. What have you? Address M. S. G. care Avalanche.

FOR SALE—My new 6-room home located on 13th street, between Tech and high school. Gas installed. Garage and servants house, with plumbing separate. Cheap for quick sale. Phone 682.

FOR TRADE or RENT—Improved farm, clear of indebtedness, Yoakum county. Phone 1223-W or address 2211 9th st.

FOR SALE OR TRADE
1 or 2 places adjoining. 1915 7th street.

FOR SALE—75 foot North front lot in 2100 Block on 15th street. See owner at 2012 15th or phone 1502-J after 7:30 p. m.

WANTED TO TRADE—Good business lots in Slaton for late model car. Call R. H. Jones, Tourist Inn.

FOR SALE OR TRADE — New brick home on pavement, 19th St. double garage and servant house, will trade for farm or clear city property. Also a two room house for rent. This house has a garage. All new. Call 116.

FOR SALE OR TRADE—6-room modern stucco house, piped for gas, on 16th street, near high school, will sell for small payment down, the rest easy, or trade for anything of value. Phone 527. 1923 Main St.

FOR SALE
160 ACRES, $45.00 PER ACRE. $7,000 CASH, BALANCE EASY.—TRUCK REO SPEED WAGON FOR SALE OR TRADE.
SAMMONS & HOLT
1020 BROADWAY—PHONE 653

FOR SALE OR TRADE—Ford truck at Holmes gin; my home or farm, large or small, cash or credit. W. M. Pavehouse.

FOR TRADE
LOT 75x145 FEET FOR USED CAR. SEE FITCHETT, RIX FURNITURE & UNDERTAKING CO.

JERSEY COWS
I will have carload Jersey cows in Shallowater Nov. 23. J. R. Johnson.

THE MANNER IN WHICH YOUR AD IS WRITTEN, OFTEN HAS A LOT TO DO WITH THE RESULTS OBTAINED!

EXAMPLE:

WRONG WAY AD
Attractive house for rent to Adults, rent reasonable. 100 Blank Street.

RIGHT WAY AD
Five room house for rent. Brick Building 2 years old. Garden, Two Large Elm Trees, In Walking Distance of Down Town Section, Near Schools, Hot Water Heater and Piped for Gas. Adults Only. Rental $50.00 Call Mr. Blank, 100 Blank St., Phone 000.

AVALANCHE & JOURNAL WANT ADS BRING RESULTS
TWO PAPERS—ONE PRICE
Phone 13 or 14

FOR SALE CHEAP, UNDERWOOD TYPEWRITER FIRST CLASS. PHONE 1073-J.

22. FOR SALE MISCELLANEOUS

5,000 LUBBOCK COUNTY HENS CAUGHT, NOT EATING BEWLEY'S EGG-LAY MASH, HENCE NO EGGS. HAY DAVIDSON BROADCASTING

FOR SALE—Practically new Harley-Davidson single. Excellent condition. K. Carter, 1412 Ave. L. Phone 968-W.

NICE FAT TURKEYS FOR THANKSGIVING
FRESH COUNTRY EGGS
LUBBOCK FEED AND HATCHERY
816 Main St. Phone 1534

COAL
SAND
GRAVEL
THOMAS GRAIN COMPANY
PHONE 324

23. MISCELLANEOUS

TO BUY OR TO SELL USE AVALANCE — JOURNAL CLASSIFIED ADS. THEY BRING RESULTS

C. M. HAWES MATTRESS AND UPHOLSTERING CO. NEW MATTRESS TO ORDER; ALSO RENOVATING. OLDEST PLANT ON THE PLAINS. PHONE 363—509 BROADWAY.

Expert Radio Repairing
Radio Parts
Owens Electric Co.
Phone 718 Dyke Cullum Bldg

ROCHE NEWTON & CO.
Plumbing, Gas Heating
"The Better Kind"
Phone 28 1316 Texas Ave.

Bell Plumbing Co.
PLUMBING AND GAS WORK. GET OUR PRICES BEFORE HAVING WORK DONE. PHONE 842—1911 AVE. K.

24. FURNITURE FOR SALE

NICE BEDROOM set for sale at bargain. O. H. West, 1806 6th st.

WANTED
Your old stove in trade for a New Process GAS RANGE!
NEW PROCESS APPLIANCE CO.
Conley Bldg. Phone 115

26. HOUSES FOR SALE

FOR SALE
DUPLEX, MODERN, BARGAIN WALKING DISTANCE. LOAN $18.36 PER MONTH. APT RENTED $25.00. PAVEMENT. SIGNED FOR $33.66 PER YEAR. 1928 AVE. N. OWNER.

27. REAL ESTATE

FOR RENT—372 acre place, southwest Levelland, new house, new house, new mill and other improvements. One hundred and forty in farm. Geo. B. Lucas, Austin, Tex.

OPPORTUNITY YET OPEN
Am continuing to offer for your consideration that splendid Lubbock home for exchange for Lubbock county land. My client will give you good trade. Come to see me at room 1, Brown building.—Jno. L. Ratliff.

27. REAL ESTATE

THIS IS A bargain; 5-room house, modern, clear of debt, on 15th st., near the Tech, also the high school. Price $2750.00.

A dandy brick veneer on 19th. Double garage, three-room servants house. A real home, for $7500. Also one on 16th st. for the same money. Both houses brand new. Raleigh Martin, Avalanche Bldg. Phone 1423.

320 ACRES raw land, clear, $1100; 320 acre farm $32.50 per acre; six-room new modern home on 14th st. A real bargain. 960 acre beautiful farm ranch, $20 per acre—Halsell and Barton, 1213 Avalanche bldg. Phone 1423.

FOR SALE—5-acres, $1500.00, will consider a small car. Phone 89.

FOR SALE CHEAP
Two modern houses, 4 rooms each garages, water, lights, gas; 36 lots near Tech, can keep chickens and cow; 35 lots in Ellwood Addition. Call 922-W or 306.

OWNER LEAVING LUBBOCK
Offers close in on 16th street, paving paid, 120 foot north front, six room cottage, three room cottage rear of lot, fine shade, and fruit, good home and property with a future, all for $6000.00, reasonable
R. A. McKINNEY
Exclusive Agent Phone 886

REAL ESTATE SALESMAN
40,000 ACRES BEING COLONIZED FIFTEEN TO 32 MILES FROM SAN ANTONIO. GRAVITY IRRIGATION FROM MEDINA LAKE. A CHANCE FOR REAL SALESMEN TO MAKE REAL MONEY. PLENTY OF LOCAL COOPERATION. CALL SUNDAY.
LUBBOCK SALES AGENCY
220 Ellis Building.
220 ELLIS BUILDING

HOME IN ELLWOOD PLACE
5 room, modern, brick veneer plastered inside, garage, terms or some trade, only $4500.
50x150, on 20th St., Ellwood Place, snap $525.00.
East front, Ave. Q, very choice 6 room brick, fine home neighborhood, big lot, $8500.
50x225 on 19th St., Ellwood Place 1-2 blk. east of Tech, $1000.
6 room frame dwelling on 9th St. trade for vacant lots or notes, all or part, price $3000. Ask A. H. Martin or Chas. F. O'Neall. Phone 236.

FOR SALE
Modern five room bungalow, close in, only one-half block from pavement, 75 foot lot, priced to sell, small cash payment, balance like rent.
Cliff Lindsey
At Palace Theatre.

IDEAL HOME ON ACRE
East front, just 600 feet south of the Tech grounds, just out of city, up to the minute in every way with all conveniences and privileges except city taxes. It is a very large five room east front home, chicken runs, fine garden, its like new too, and priced for quick sale for only $4500, on easy terms.
R. A. McKINNEY
Exclusive Agent Phone 886

10 1-4 SECTIONS
5 miles south of Tech College, worth the money, can arrange good terms.
TOM JONES REALTY CO.
Office Lubbock Hotel

CROP PAYMENT
We have a few choice quarters of land to sell on crop payment plan, shallow water, convenient to school and most productive soil on South Plains.
JARROTT BROTHERS
204 Leader Bldg.

HIGHLAND HEIGHTS
50x140 with sewer, water, lights, moderate restrictions, lots at $300 and up. Good investments. Chas. F. O'Neal, Agent. Phone 236.

27. REAL ESTATE

FOR SALE—Well improved 160 acre farm 9 miles east of Lubbock, one mile and half southeast of Canyon school house. If interested write owner, Frank Weatherall, Foard City, Texas.

COTTON 20c, LAND GOOD TERMS
We can locate you on good farming land priced at $20.00 per acre up. Several good farms on the crop payment plan. Over 300,000 acres for sale in Hockley, Cochran, Terry, and Gaines county. Come in or write P. F. Murray, 202 Leader Building.

GOOD CLEAR COTTAGE
Five large rooms and breakfast room, garage, north front, extra well built, price $4500, small cash payment, or will exchange for good 160 acres in Lubbock county priced right.
R. A. McKINNEY
PHONE 886

5 AND 10 ACRE TRACTS
5 and 10 acre tracts on Brownsfield and Levelland highways; a few choice 5 and 10 acre tracts.
JARROTT BROTHERS
204 Leader Bldg.

FOR SALE—320-acres land, 12 miles northwest of Lamesa; 100 acres in cultivation, good improvement. Phone 347.

BUY THIS LOT, $550.
Just block Tech grounds, finest homes in Lubbock in this block.
R. A. McKINNEY
Phone 886

28. WANTED TO RENT

WANTED—To rent place close in, suitable for dairy and poultry would consider dairy and raising poultry on shares. A. Y. Pratt. Route 3, Box 6, Lubbock, Texas.

WANTED—Two-room, unfurnished apartment. Phone 114-J.

29. FINANCIAL

FRANK JONES, AGENT
LOANS—INSURANCE, OIL INVESTMENTS
CITIZENS NAT'L BANK
PHONE 886

29. FINANCIAL

FARM LOANS
Lowest interest rates. No commissions and no stock to buy. The only contract permitting payment of part any time during year without penalty. We make inspections.
CHAS. H. READ
Bush Building Phone 824

CITY LOANS
Payments semi-annual, average only $12.25 per month. No commissions or attorney fees.
CHAS. H. READ
Bush Building Phone 824

CITY AND FARM LOANS
Let us refinance that old loan or make you a new loan. We make commitments on plans and specifications. Loans is our business and we specialize along these lines. We represent the old line companies and you don't have to buy stock to get a loan from us. Sudden service.
GREEN BROS.
205 Leader Bldg. Phone 1187

CITY LOANS
New or refinanced monthly loans at $12.50 per $1000. Annual loans on residences at 8 per cent and 7 per cent on business property; quick commitments.
INSURANCE AND BONDS
J. A. McCELVEY, AGENCY
223 Ellis Bldg. Phone 1111

YOUR CHANCES are better of getting good results if you run your Ad from three to six times. It costs little more.

HOT DOGS: I GUARANTEE THIS A CHOICE SECTION OF YOAKUM COUNTY LAND. FENCED AND CROSS FENCED. $12.50 PER ACRE. TERMS EASY —WHY PAY MORE.
C. S. PADGETT, LEVELLAND, TEXAS

FOR SALE—Nice home, 1627 Broadway; also house No. 2409 20th street. One house number 1923 Ave. N. Phone 287.

INSURANCE
LOANS—BONDS
GILLON & McAFEE
415 Ellis Bldg. Phone 236

FARM & CITY LOANS
CITY LOANS $13.30 PER $1,000.00. FARM LOANS AT 6% AND UP. PROMPT SERVICE.
SCOGGIN & FERGUSON
208 Leader Bldg. Phone 707

30. FOR LEASE

FOR RENT—Small business house, steam heat, reasonable. Call Dr. Woods at Woods Jewelry and Optical Shop.

31. MUSICAL INSTRUMENTS

NEARLY NEW piano for sale, less than half the original price. See this piano before you buy. Phone 1472-W.

ANNOUNCEMENT
Barrier Brothers just received carload lot of all the late style Brunswick Phonographs nad Panatropes. Terms to suit.

BARRIER BROTHERS
Has a limited amount of bargains Used players ranging from $195.00 up; Upright Pianos, $95.00 up. All good standard makes. Terms to suit purchaser.

31. MUSICAL INSTRUMENTS

BARRIER BROTHERS' BARGAINS
A limited amount of Phonographs we are selling for $1.00 down and $1.00 a week.

ANNOUNCEMENT
Good standard make Pianos rented. All rentals applied on purchase price. Barrier Brothers.

32. POULTRY & PET

FOR SALE—2 Registered German Police pups, 10.00 each. 1904 17th st. Phone 1567-R.

33. LIVE STOCK

WANTED TO BUY
Will pay highest cash price for fat cattle and hogs. M. System Markets. Phone 160.

35. WOMANS COLUMN

PERMANENT WAVES SPECIAL
EUGENE SEAM OIL WAVES

Mae Murray	$10.00
Round Curl	$11.00
Marcel	$12.50

FREDRICK VITA TONIC WAVES

Mae Murray	$8.00
Round Curl	$8.00
Marcel	$8.00

We Use Soft Water
All Work Guaranteed
LUBBOCK HOTEL BEAUTY SHOP
owned by
MRS. NINA TILSON
assisted by
MISS BILLIE PAIGE
Mezzanine Floor Phone 1046

36. NOTICES

LOCAL PIANO TUNER
15 Years In Lubbock

For your Thanksgiving cake call Mrs. Ansley. 1351-W. 1614 Ave. M.

EXPRESSION OF APPRECIATION
Our friends in Lubbock, Texas, were particularly kind and sympathetic to us in the hours of our sorrow and bereavement, occasioned by the sudden death of our loved one.
Your gifts of flowers and expressions of sympathy were deeply appreciated. We thank you all.
Mrs. W. H. Perkinson,
Billie Perk Perkinson,
Thelma Perkinson Elkins,
W. W. Perkinson and wife,
Cecile Perkinson,
F. W. Perkinson and wife.

FOR LEASE on Dec. 1, good 6-room house with 3 sun parlors, at 1632 Broadway. $65.00 month. — Chas. F. O'Neal, phone 236.

WE ARE NOW ON STRICTLY A CASH BASIS
PAY CASH AND SAVE!
SUITS CLEANED AND PRESSED $1.00
WOOL DRESSES, PLAIN, $1.00
OVERCOATS CLEANED, LIGHT $1.00
SUITS PRESSED, 50c
THE BEST IS AS CHEAP AS THE REST!
SEND IT TO A MASTER CLEANER
LUBBOCK TAILORING CO.
PHONE 35

37. AUTOMOBILES

WANTED—'26 or '27 model roadster or coupe body for Ford, delivery body to trade. Write Box 13, Tech Station.

MONEYWORTH USED CARS
Hupmobile 8 sedan, late model, priced way below value.
1926 Packard Sedan, $850.00.
Chrysler "70" sedan, real buy $750.00.
JIM BRADFORD
SUPER SERVICE STATION

We have opened a first class Battery, Generator and Electric Service Station in connection with our business. John Conner is in charge, and he needs no introduction to the automobile public of Lubbock and surrounding territory. Give us a trial and be convinced. We have a full stock of Federal Tires and Tubes that are built for extra service.
J. F. FRYE RUBBER CO.
Phone 1246-1754

Scout Training Program Planned

Preliminary Step for Such Session Made at Meeting of Leadership Group on Sunday Here.

Preliminary plans for a training program for the South Plains Council of the Boy Scouts of America were developed at a meeting of the leadership and training committee yesterday. Dr. Paul W. Horn is chairman of this committee, and is assisted by J. I. KKilpatrick, J. T Shaver, Dr. A. T. Stewart and J. J Clements.

Rev. L. G. H. Williams, scout commissioner, and W. P. Knox scout executive, are ex-officio members of this committee and were present for the initial meeting. A series of short training courses of six weeks duration will be held in the Lubbock district beginning Tuesday night, January 10, and continuing each Tuesday night.

A sub-committee consisting of J T. Shaver, Dr. A. T. Stewart and Mr. J. I. Kilpatrick is working on the program for this training school. This program is to be approved by the educational department of the national council of the Boy Scouts of America, in order that men completing the course may receive a national training certificate. The course will be open to scoutmasters, troop leaders Tech students and others interested in scouting. number of men from surrounding towns are planning to attend this course. Details in regard to this course are being worked out by the committee.

The committee will probably sponsor a two-day training course at Lamesa between now and first of the year.

Using only a pen knife and a pair of scissors, an Englishman has made a five-foot model of Southwork Cathedral as it appeared in 1540.

37. AUTOMOBILES

IF IT IS BARGAINS YOU ARE SEEKING LOOK THESE USED CARS OVER
Chrysler Imperial "80" Coupe.
Chrysler "70" Coupe.
Chrysler "70" Roadster.
Chrysler "60" Sedan.
Chrysler "58" Sedan.
Oakland Coupe.
Ford Touring, new paint.
Essex "6" Touring.
Hudson Speedster.
Buick Roadster.
Reasonable Terms
JOE HILTON
Used Car Department
910 Texas Ave. Phone 627

HUB MOTOR COMPANY
HUDSON-ESSEX AUTOMOBILES
VISIT OUR USED CAR DEPARTMENT
1112 Main
Phone 1173

C. C. HOLT
WATCH MAKERS
High grade watch repairing; bracelet watches a specialty; odd shaped non-breakable crystals; all work guaranteed.
MEIER MUSIC CO.
1008 Broadway

BARGAINS IN USED CARS
1925 Essex Coach.
1926 Overland Coach.
1926 Oakland Roadster.
1924 Durant Touring.
1923 Buick Touring.
One Oldsmobile Touring.
One Ford Touring.
These cars are priced to sell.
LUBBOCK OIDSMOBILE COMPANY
1145 Main St. Phone 1373

SEEK AVERAGE GIRL

Denton Adopts Plan To Find Average College Student

DENTON, Nov. 21 (AP).—The "just average" spirit has struck the College of Industrial Arts.

A campaign to find the "just average" girl on the school's campus has been started by students in the journalism department. The search was inspired by the fact that recently at Fort Madison, Iowa, the average man in the United States was chosen.

The selection will be made by student voting, the result of which is to be announced soon.

Spanish shawls of rayon are appearing in London.

Women, Weak, Tired
Run Down and Nervous

or who suffer overain pains, pains in the lower part of the stomach bearing down pains, female weaknesses, headaches, backaches, melancholia, despondency, nervous derangements flushes of heat and indefinite pains, whites, painful or irregular periods, should write to Mrs. Ellen Lovell Ave. 13567, Mass., Kansas City, Mo.

She will entirely FREE and without charge to the inquirer advise of a convenient home method whereby she and other women say they have successfully relieved similar troubles.

The most common expression of these thankful women is "I feel like a new woman." And others "I don't have any pains whatever anymore." "I can hardly believe myself that your Wonderful Method has done so much good for me in such a short time." Write today. This advice is entirely free to you. She has nothing to sell.

CLEM N. GAUSE
Piano Technician
Place your orders with the Maxfield Music Co. Phone 1316
or
RIX FURNITURE COMPANY
Phone 675

AUTOMOBILE LOANS
Cash Loans made on Automobiles. Present Notes Refinanced Payments Made Smaller
NOLAN E. WHITLOW & CO
313 Temple Ellis Bldg.

DR. W. S. FERGUSON
Dental Office
DR. J. B. JACKSON
In Charge
208 Temple Ellis Bldg
Office Phone 535 Res. 985-J

The Roadrunner Bookshop
With The
GREEN LANTERN SHOP
Hotel Lubbock—Has
BOOKS FOR SALE OR RENT

DR. W. J. HOWARD
DENTIST
Suite 224-5 Ellis Bldg. Telephone 1168 Res. 981-W

Drs. Castleberry, Castleberry and Smith
Office: 4th Floor Ellis Bldg. Or by Appointment, Ellwood Hospital
G. G. Castleberry
Surgery
Genito-Urinary
Diseases of Women
Edd Smith
Surgery
Obstetrics and General Medicine
H. A. Castleberry
General Medicine
Diseases of Children

FOR SALE
Car load of Jersey heifers and some good Holstein cows.
GUNTER AND GREEN
Plainview, Texas

PAGE BIBLE CLASSES

Tuesday night, 7:45 o'clock in the Marvin Collier home, 2111 Broadway, Mrs. Page will address the Young People's Class, on "The Book of Daniel," the handbook of Gentile politics. Very thrilling messages, for High School and Tech students.

Wednesday night, 7:45 o'clock, in the First Christian Church, 16th and J, Mr. Page will summarize "The Gospel of John," preparatory to taking up Genesis next week. Everybody welcome.

Friday afternoon, 3 o'clock, in the La Verne Kershner home 1619 19th Street, Mrs. Page will give the third lesson on "The Drama of the Book of Job. The women attending are quite enthusiastic about this series of studies.

Home Grown Food For C. C. Meeting

Products From Nearly Half Score Points, Red River Area, Will Adorn Tables for Bowie Banquet.

(Special To The Avalanche)

BOWIE, Nov. 21. — Tasty home grown products from half a score points in the Red River District of the West Texas Chamber of Commerce occupy the principal place on the menu to be served delegates of that section in convention here Tuesday.

The largest individual poultry farm in the United States is providing choice fowls for the banquet. Chickens from the famed flocks of M. Johnson of Bowie make up the chief item of the meat course. Decatur, Wise county, a dairying center of the Red river region, is furnishing bottled milk for the occasion. Gainesville is providing ice cream for dessert. Butter for the banquet table comes from Henrietta flour from Graham, eggs from Lone Star, sweet potatoes from Montague, pumpkins from Sunset, and cheese and vegetables from Wichita Falls.

Novelty leather card cases form plate favors furnished by a Nocona leather goods company. After dinner nuts in tasteful containers are a Bowie candy factory's contribution to the convention visitors. Other dishes and features embraced in the luncheon are provided by various other points of the Red River region.

The convention will open at 9:30 tomorrow morning with a band concert in front of the Municipal Auditorium, after which delegates were called to order by M. K. Graham, presiding officer. A comprehensive program, embracing chiefly agricultural subjects, is underway for the day, with a special farmer's meeting called for 2:30 which will be presided over by Col. C. C. French of the Fort Worth Stock Yards company.

Notable guests in attendance include C. V. Terrell of the Texas Railway commission, Amon G. Carter of Fort Worth, ex-Bowieites W. B. Hamilton, Wichita Falls; President R. L. Marquis of the North Texas State Teachers college, Denton; three staff members of the West Texas Chamber, and others.

Hold Service As Church Benefit

Slaton Chamber of Commerce and Rotary Club Lend Aid to McClung Program.

(Special To The Avalanche)

SLATON, Nov. 21.—Fifteen members of the Slaton Chamber of Commerce and of the Slaton Rotary club visited the McClung school, seven miles north of Slaton, Friday evening, rendering assistance in a program held there in connection with a box and pie supper given to raise funds for purchasing seating material to accommodate church services in the McClung community.

J. W. Turner principal of the McClung school, was in charge. J. W. Hood, president of the Slaton Chamber of Commerce, Sup't. C. L. Sone, of the Slaton schools, Dr. J. B. Williams, A. J. Payne, president of the Retail Merchants' Association, and other Slaton business men responded with talks, or with parts on the program in the form of musical numbers. A quartet was one feature.

Following the sale of the delicious pies and the well-filled boxes, a contest was staged to determine the ugliest man present. At a penny per vote, $24.30 was realized on this contest and S. E. Staggs, president of the Rotary Club and vice president of the Chamber of Commerce at Slaton, won the decision over Herbert Rucker, of McClung.

C. B. Reasoner and J. W. Alspaugh, trustees of the McClung district, and R. L. Hooten, superintendent of the Acuff school, assisted in the evening's program. S. E. Staggs auctioned off the pies and boxes.

A total of $67.00 was realized from the benefit program, it was announced by Mr. Alspaugh.

COTTON RECEIPTS DOWN

Nearly 10,000 Bales Are Ginned in Howard Co.

BIG SPRING, Nov. 21.—Due to the cool weather the last few days the cotton receipts has dropped in Howard county, 960 square bales and 400 round bales were the receipts for the last week, J. W. Carpenter, public weigher of Howard county has weighed 9,239 bales of cotton up to November 17, there has been over 10,000 bales of cotton already ginned in this county this season.

INSTALL OFFICERS

Yearly Service Is Held at First Methodist

The regular yearly installation service for the First Methodist church was held Sunday night, thirty six stewards and 60 Sunday school workers being installed.

The board of stewards has a cotion up to November 17. There about 84 Sunday school officers and teachers in the church.

WHY BALD AT 40? LUCKY TIGER stops falling hair like Whyte-Fox. Knocks pimples, Both sold under Money-Back Guarantee. Barbers or druggists. LUCKY TIGER

Sectional Confab Planned For Tech

International Conference for All West Texas, Is Planned to Take Place Here in Spring.

A conference on international relations, to include representatives from civic organizations of all West Texas, has been proposed for Texas Tech next spring, in a series of committee meetings held during the past week.

An interesting conference of this nature is held each year at Williamstown, Mass., and officials of the Tech believe that a meeting of the sort would be beneficial to this region.

Members of the Tech faculty, local club women and representatives of the Lubbock chapter of the American Association of University women have boosted the meeting for Lubbock.

The meeting, as proposed, would not be strictly academic. It would be open to delegates from the Rotary, Kiwanis, American Legion and various other organizations of West Texas.

Purpose of the conference would be to better acquaint the people with questions having a bearing on international relations and foreign policy.

YOUR CHANCES are better of getting good results if you run your Ad from three to six times. It costs little more.

INSPECT DAIRIES

Tech Class Visits Plants at Amarillo Saturday

Members of the Tech class in farm dairying inspected a number of the leading creamery and dairy plants in Amarillo Saturday. Among those visited were the Mistletoe Creamery, Metzger's Creamery, Maudlin's dairy farm, Pool's milk plant and others of considerable magnitude.

Students making the trip were Gillian, Jenings, Anderson and Foster. The class was under direction of Prof. K. M. Renner, head of the dairy products and manufacturing departments.

Wm. Penn—5 cents—A Good Cigar

VISITS LUBBOCK MAN

Clarence Backenstoss of Harrisburg, Pa., Is Here

Clarence O. Backenstoss of Harrisburg, Pa., is in Lubbock at the present time, visiting his brother, Clyde Backenstoss, secretary of the South Plains Motor Bus Association.

Mr. Backenstoss, who is interested in real estate, declared that he planned moving his family to Lubbock in the near future.

Leather used for making shoes is much higher; sole leather is up 25 per cent compared with a year ago, and the material used for uppers is 50 per cent higher.

Wm. Penn—5 cents—A Good Cigar

FARM PROGRAM PAYS

Cow, Sow And Hen Big Help In Miles Territory

MILES, Nov. 21 (AP)—Prosperity in this part of West Texas is the result of the slogan "the cow, the sow and the hen" which has been used to promote the doctrine of diversification, according to local bankers.

Up to a year ago, cotton was about the only crop known in this section. Only enough feedstuff was planted by the majority of farmers to last them through the winter. Late in the spring most of them were forced to patronize the feed stores to keep their stock until summer.

Things have changed now, bankers say. The few farmers who practiced diversification and who came out with profits when the cotton crops dropped last year taught the all-cotton farmers a lesson.

Banks began to inquire, when an application for a loan appeared, whether anything beside cotton was produced. He was asked if he believed in the "cow, the sow and the hen." The doctrine became popular and now these farmers are piling up bank accounts and are looking for investments for their surplus cash.

MARLAND OIL COMPANY PLANS BIG SPRING TEST

BIG SPRING, Nov. 21.—The Marland Oil company will drill on section 12, block 1, T. & P., 1 North. This will be a deep test and drilling will start as soon as rigging up is completed.

VACANT LOT LOANS
Loans on vacant lots on monthly payments or terms. Loans for small construction. Second lien loans for improvements. Also buy first lien notes on city property.
NOLAN E. WHITLOW & CO.
INSURANCE & LOANS
313 ELLIS BLDG.

APPETIZER
PORCH TONIC is a wonderful appetizer. It makes eating a real pleasure. Just try it before your next meal. You'll be surprised how good food will taste. All druggists.
Force Tonic

Tuesday And Wednesday Are Big Days At This Store

in every city—in every town there is one store that undersells—in LUBBOCK it's
Grollman's
BROADWAY at AVENUE J

Coats, Dresses Hats And Silks Specially Priced!

Savings Of From $10.00 to $25.00 Cash

COATS

Sensational Price Reductions, Especially For Thanksgiving!

OUR FINEST COATS REDUCED ¼TH AND MORE!

Without question here is the opportunity to secure a beautiful frock for Thanksgiving or a new coat—and be positive that you are making a saving that means from $10 to $25 in CASH.

Coats in the fabrics that you recognize most popular; colors that are the very spirit of the season. Furs of becoming colors and the very newest ideas in tailoring—are yours in this wonderful Thanksgiving Sale of Coats. They are reduced to new low figures!

NEW PRICES ON FEATURE COATS

Sale Price	Sale Price	Sale Price	Sale Price
$14.85	$17.85	$22.85	$26.85

THESE ARE THE LOWEST PRICES QUOTED ON COATS THIS YEAR

Dresses

—Always sold to you at LOWER PRICES—Now at Lowest!

Revealing most wonderfully the close selling policy of this store in our Special selling of dresses at this time. For every occasion— the most formal, the very informal, for street and for sport—there are dresses in the colors, styles and materials that bespeak knowledge of what is good. The greatest assortment of dresses to be found on the South Plains await your selection in this special Thanksgiving Sale.

Feature Dress Lots on Sale at New Low Prices! $8.85 $11.85 $13.85

Only 2 More Days of This Most Unusual
SILK SALE
Values that mark this the outstanding Silk event.
BETTER SELECT YOUR S TUESDAY — AT YARD
98c $1.29 $1.69
Taffetas, Flat Crepes
Crepe Back Satins
Fancy Silk Pongee
Georgettes, Charmeuse and fancy novelty Materials.

THANKSGIVING
HAT SALE
Prices That Make It Remarkable
Grouping For Selling
Tuesday And Wednesday

150 HATS Choice $2.95	85 HATS Choice $3.85

In the $2.95 group of Fall Hats are values up to $10.00 and you will find every head size, every good shape, large and small, and in every color. They are felts, velvets, felts with metallic trims. Tremendous reductions have placed them in the $2.95 group.

In the $3.85 group are Felts, Satins and a few metallics. They are in wonderfully good shapes and colors and in the group are hats formerly priced as high as $12.50.