FRIDAY

THE SNYDER DAILY NEWS

VOL. 17, NO. 198 SNYDER, TEXAS (79549) FRIDAY, DECEMBER 16, 1966 EIGHT PAGES—PRICE 5c

NATO Oks Technological Swap Plan

PARIS (AP)—Ministers of the North Atlantic Treaty Organization endorsed today an Italian proposal looking to eventual technological and scientific cooperation with nations of the Soviet bloc.

Italian Foreign Minister Amintore Fanfani submitted a plan for greater cooperation in this field to narrow the "brain gap" between advanced countries and less fortunate ones, beginning with such cooperation in Europe.

Later, he said, technological and scientific assistance should be promoted between the United States and European nations. He then added, according to conference sources:

"We can then also attack the problem of the ways and timing which would permit the association in this work of other nations which have attained this developed stage under a system of state economy."

He said this would mean pushing the idea of East-West reconciliation into the tehnological field.

Fanfani's proposal thus carried into the scientific domain the theme of greater East-West cooperation as spelled out in another NATO report, which recommended increased bilateral contacts with the East.

U.S. Secretary of State Dean Rusk expressed America's appreciation to other NATO members for aid they have sent and are planning to send to South Vietnam. Rusk's statement was made public today by American sources.

Rusk said several countries had asked what is most needed in South Vietnam, and the United States has given them a list of Saigon's priority needs. This list includes teachers, medical supplies, agricultural specialists, and various other sorts of nonmilitary help.

As of now, according to American sources, seven other NATO countries are furnishing aid to South Vietnam, including even France, which is supplying teachers who apprently have been on the scene for years.

Aid also comes from West Germany, Britain, Holland, Italy, Greece and Canada. Other allies have also indicated they may begin sending aid but officials could not identify them.

The NATO ministers picked Luxembourg as the site of the annual spring session of foreign ministers, but left the date open. It is expected to be in May.

They also agreed to move NATO headquarters as soon as possible into a temporary prefabricated structure in Evere, a suburb of Brussels, Belgium, until a permanent new headquarters building can be constructed at Heysel, another Brussels suburb which was the site of the Belgian World's Fair. The permanent building is expected to be ready in 1969.

Goodfellow Donations

More financial support for the Goodfellows program was reported today, but the time was growing short.

Cash contributions are being accepted at Goodfellow booths at both local banks, while gifts of food, clothing, toys, etc., are being assembled at the Goodfellows headquarters building just west of the square on Twenty-fifth Street.

Persons who wish to mail their Goodfellows contribution may do so by addressing them to Post Office Box 661, Snyder.

Latest contributors:

Mr. and Mrs. Buford Sterling	$ 5.00
Fred Miller	5.00
E. E. Carlisle	1.00
C. C. Miller	5.00
Howard Hogue	10.00
Ezell Key Grain and Feed and Seed in lieu of Christmas Cards	50.00
Don Vineyard	3.00
AAUW	10.00
Mr. and Mrs George Lee	5.00
Mrs. J. C. Bullard	1.00
M. H. Mitchum	1.00
G. B. French	1.00
IOOF Lodge	20.00
Lula H. Garcia	.30
Snyder Jaycee-ettes	40.00
Mrs. S. D. Hays Sr. in memory of S. D. Hays Sr.	10.00
Floy Eva Smith	10.00
Mrs. C. Emory Hall	10.00
Dr. John Blum	5.00
Anonymous	22.75
TOTAL	215.05
PREVIOUS	1,692.95
NEW TOTAL	$1,908.00

WEATHER

SNYDER TEMPERATURES: High Thursday, 53 degrees; low, 29 degrees; reading at 7 a.m. today, 34 degrees.

North Central Texas: Partly cloudy in southwest, mostly cloudy in east and north and cooler tonight. Showers ending in northeast this afternoon. Saturday partly cloudy and warmer in east. Low tonight 36 in northwest to 45 in southeast. High Saturday 53 to 63.

Northeast Texas: Occasional rain, mainly in north, and cooler today and tonight. Saturday partly cloudy a little warmer in north. Low tonight 38 to 48. High Saturday 55 to 65.

Northwest Texas: Fair tonight and Saturday. Cooler in southeast today and tonight. Low tonight 22 to 32. High Saturday 32 to 38.

South Central Texas: Clear to partly cloudy tonight and Saturday. A little cooler today and tonight. Low tonight 30 in north to 45 in south. High Saturday 58 to 70.

Southeast Texas: Cloudy to partly cloudy with widely scattered showers today and tonight, becoming clear to partly cloudy tongiht and Saturday. A little cooler today and tonight. Low tonight 32 to 45. High Saturday 58 to 64.

Southwest Texas: Clear tonihgt and Saturday. A little cooler, mainly in east and south today, and over most sections tonight. Low tonight 24 to 34. High Saturday 55 to 65.

West of Pecos: Fair through Saturday. Low tonight 22 to 36. High Saturday 55 to 65.

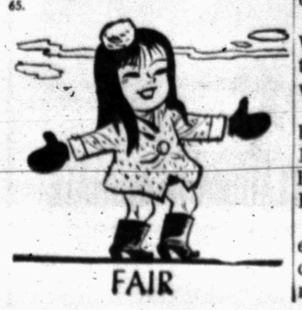

FAIR

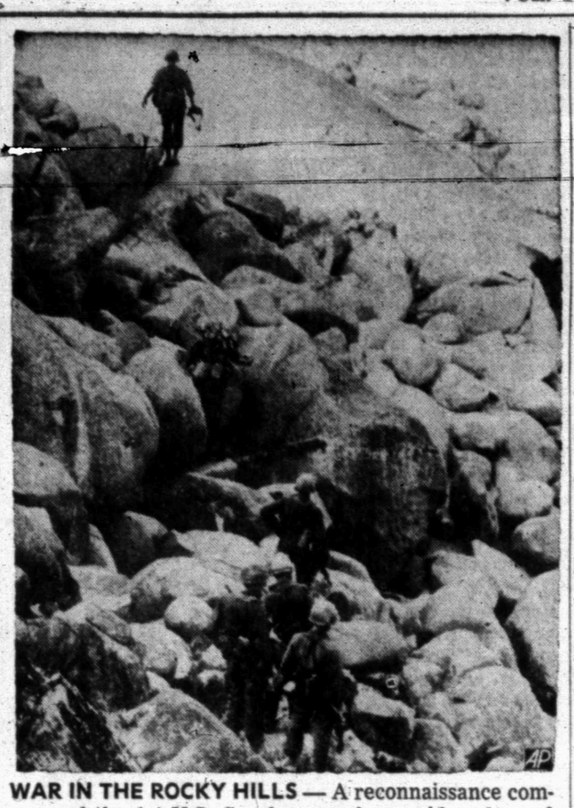

WAR IN THE ROCKY HILLS — A reconnaissance company of the 1st U.S. Cavalry searches amid rocks and boulders for enemy Viet Cong hiding in the mountains along the central coast of South Viet nam. (AP Wirephoto)

Wall Street Cuts Losses

NEW YORK (AP)—The stock market cut its loss a bit in moderate trading early this afternoon.

Losers still outnumbered gains but the margin had narrowed.

The downturn got under way Thursday.

Mail order-retails, farm implements, oils, tobaccos and drugs declined. Aircrafts, electronics and nonferrous metals were mostly lower.

Changes of most key issues were fractional with a few reaching a point or so.

The Associated Press 60-stock average at noon had lost .6 to 296.0 with industrials off 1.3, rails off .3 and utilities up .2.

The Dow Jones average of 30 industrials at noon was off 1.22 at 807.96.

Sears, Roebuck lost ¾ at 47¾ on a block of 12,000 shares and Motorola declined 2¾ to 101 on a block of 10,000 shares.

Steels were mixed with U.S. Steel and Republic showing fractional gains and Bethlehem and Jones & Laughlin up slightly.

General Motors advanced nearly a point and Chrysler was up by a small fraction.

Among the aircrafts, Boeing and Douglas gained around a point.

In the electronics group, Raytheon gained almost a point and RCA and Sperry Rand added small fractions.

IBM shaved a 3-point loss to less than a point.

Up about a point were MGM, Polaroid, U.S. Smelting and Eastern Air Lines.

Prices advanced in active trading on the American Stock Exchange.

Illinois City Is A-Smasher Site

WASHINGTON (AP) — Weston, Ill., was picked today as the site for a $375-million atom smasher.

Closing out a competition that had involved dozens of communities across the nation seeking the gigantic enterprise, the Atomic Energy Commission announced the choice.

The 200 - billion - electron-volt proton accelerator is projected as the world's most powerful, designed to unravel many of the mysteries of the structure of matter.

Six sites to which the National Academy of Sciences had narrowed the choice have been under study by the commission since last March.

"All six sites would have been suitable locations for this project," AEC Chairman Glenn T. Seaborg said. "Each proposal had many strong points, making the selection of one site an extremely difficult task. However, after weighing all factors the commission unanimously decided that the Weston site, which is near Chicago and also near the Argonne National Laboratory, is the most suitable location for this large project."

Although Congress has authorized and appropriated money for scientific studies of the project, construction has not yet been authorized.

YOUNG SHOPPERS SET FOR SPREE

A group of children will meet at 9 a.m. Saturday at the First Methodist Church with Snyder Jaycees for embark on a "shopping spree."

The Jaycees sponsor the Christmas Shopping Spree for underprivileged children each year.

Following the shopping tour, the Jaycee-ettes will assist the young shoppers in wrapping their packages.

President Visits Ike . . .

WASHINGTON (AP) — President Johnson journeyed from the White House to Walter Reed Army Hospital today to visit former President Dwight D. Eisenhower, recuperating after the removal of his gall bladder on Monday.

The presidential car left the White House at 11:05 a.m. for the trip to the hospital in northwest Washington.

Johnson, who had his gall bladder removed at Bethesda Naval Hospital last year, sent Eisenhower a "speedy recovery" letter this week.

The Army hospital reported earlier today that Eisenhower continued to make good progress in his recovery.

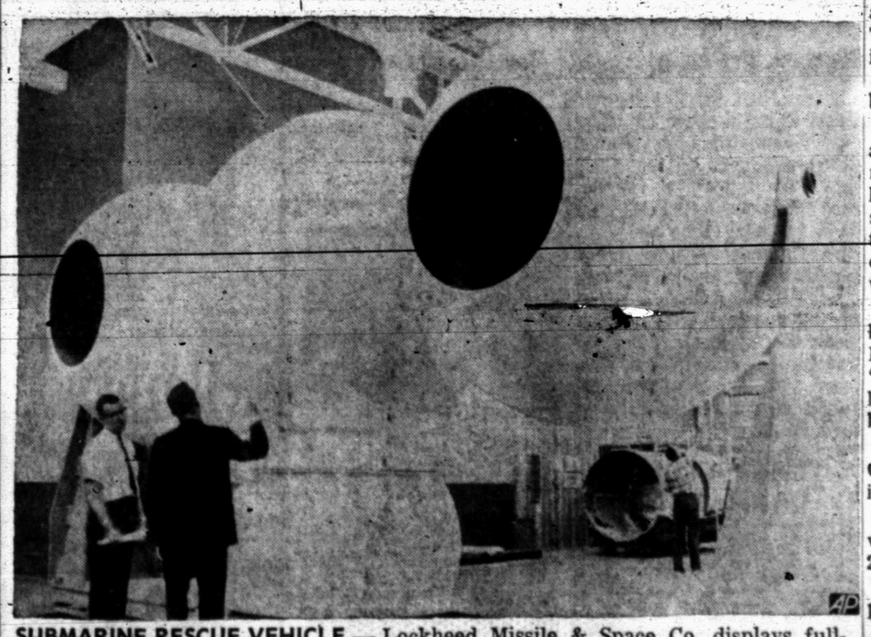

SUBMARINE RESCUE VEHICLE — Lockheed Missile & Space Co. displays full-scale mock-up of the inner hull of the Deep Submergence Rescue Vehicle being built for the Navy. The three inter-connecting spheres will go inside the rescue sub's outer hull and can withstand pressures at maximum rescue depth of 3,500 feet. The bell-shaped structure at bottom attaches to the distressed sub and is the transfer hatch for the crew, 24 at a time. The two circular openings in the mockup are for access by ocean systems engineers for fitting equipment and cabling. (AP Wirephoto)

Hanoi Bombing Charge Flatly Denied By US

WASHINTON (AP) — The United States offered the world a flat denial today of North Vietnamese charges that American warplanes bombed inside the city limits of Hanoi Tuesday and Wednesday.

Statements from Saigon and Washington, designed to refute widely spread Communist reports that the United States has begun a new escalation of the Vietnamese war, claimed that:

—A review of reconnaissance photos showed that all bombs fell on designated targets: a truck depot two miles south of the city limits and a railroad yard five miles northeast of the city. The photos showed, the U.S. Military Command in Saigon said today, that no bombs fell within the city as shown on a 1965 North Vietnamese map

—A U.S. Military Command review of pilots' reports on the strikes showed that American warplanes struck only the scheduled target areas. "I didn't see a single bomb off target," said Lt. (j.g.) John Barron, 25, of Philadelphia, one of the pilots who raided the truck park.

—Reports from foreigners living in Hanoi indicated there almost certainly were no deliberate attacks inside the city by American planes, although some homes were badly damaged. The reports, made available by U.S. officials here, also showed that the foreigners believed the damage was caused by North Vietnamese antiaircraft missiles or unexploded antiaircraft shells.

The detailed U.S. reports came amidst sharp criticism of American policy in Vietnam from the Communist world, London, the Vatican and the United Nations.

U.S. officials both in Saigon and Washington made it clear they also believed the damage inside the city was caused by surface-to-air missiles or antiaircraft shells.

Hanoi is ringed with SAM sites, officials told newsmen, although none is inside the city limits There are dozens of antiaircraft units scattered throughout the city

American officials went into unusual detail to describe the bombing missions Tuesday and Wednesday.

The administration has refused in the past to do more than denounce as propaganda similar Communist charges of bombings against civilians

Officials refused to say how many American planes were involved in the attacks or if U.S. planes had flown over the center of the city on earlier raids.

They explained that the targets were the same on both Tuesday and Wednesday. The second raid was needed, they added, because not all of the targets were destroyed Tuesday.

Saigon spokesman announced earlier that three U.S. planes were lost in the raids, one of them shot down by a missile-firing MIG. More than 20 MIGs reportedly were encountered during the raids. Hanoi claimed eight U.S. planes were downed.

Panel Hears Lady's View On Elections

AUSTIN, (AP)—The legislature should be more gallant than to require a woman to give her age when registering to vote, Mrs. Harold Young of Odessa told the Texas Election Law Study Committee today.

Mrs. Young, chairman of the Texas Advisory Commission on Civil Rights, urged the committee to reconsider this requirement.

She said she not only had to tell her age but even had to give her birthday when she registered recently. She is 57.

"I am a modern woman and it didn't upset me much," Mrs. Young said, "but my mother would have left the courthouse."

She said she had an auto accident not long ago and a newspaper account of it began: "Mrs. Harold Young, 57, had an accident..."

"Some of my friends said, 'I saw you had an accident,' and some said, 'I saw you were 57 years old.' "

Mrs. Young also urged other changes in the 207-page subcommittee report that the committee began a hearing on today.

Sick people shouldn't have to get a doctor's certificate, which costs them a fee of about $5, to prove they can't go to the courthouse to register, she said. In effect, this is a tax, she said.

She was pleeased with the two additional months proposed for registration, but suggested they should be tacked onto the present deadline, Jan. 31, intead of preceding the present starting date, Oct. 1.

7 DAYS TILL CHRISTMAS

RECEIVES FATHER'S AWARDS — Bruce Aydlett, 3, Akron, O., tries on an Army officer's hat after being presented with a chestful of medals awarded to his father posthumously. Lt. James Q. Aydlett was killed July 11 when his helicopter was shot down. Medals include the Distinguished Flying Cross, Bronze Star, Air Medal, Fifth through the 15th cluster to the Air Medal and the Purple Heart. (AP Wirephoto)

Dr. Coppolino Faces New Trial

By DAVID ROSENZWEIG

FREEHOLD, N.J. (AP) — Dr. Carl Coppolino, acquitted of murder but still not free, returns to his home state of Florida today to face yet another trial for his life.

Wracked with emotion, Coppolino, 34, was whisked from the Monmouth County Courthouse and returned to a jail cell Thursday after a jury found him innocent in the death of retired Army Lt. Col. William E. Farber.

Almost immediately, police authorities here made arrangements to fly the gaunt, dark-haired anesthesiologist to Sarasota, Fla., where he is expected to go on trial in February on a charge of murdering his first wife, Carmela.

To Coppolino's attractive blue-eyed wife, Mary, 39, the New Jersey acquittal was a "blighted victory" with another legal battle awaiting her husband in Florida.

But moments after embracing Coppolino, she exclaimed, "Oh, it's a great big beautiful world."

A jury of 10 men and two women deliberated 4 hours and 27 minutes.

The state had demanded Coppolino's death.

As the verdict was announced, Coppolino paled and was quickly given a mitroglycerine capsule which he takes when troubled by a heart condition.

Before being escorted from the courtroom by defense lawyer F. Lee Bailey of Boston and five court guards, Coppolino embraced his wife. Both were in tears. "I feel overwhelmed," she told newsmen.

Th Coppolinos were married in October 1965, less than six weeks after Carmela Coppolino's sudden death of what was called a heart attack. Florida authorities charge that Coppolino killed her with a dose of anesthesia.

State Gets Good Rains

BY THE ASSOCIATED PRESS

Good rains fell in North Central and portions East and South Texas during the night, creating a better outlook for farmers and ranchmen who until today suffered under an extensive fall drought.

The forecast called for continued rainfall in East Texas, but all the state is expected to be generally fair and cool Saturday.

Much of the rain fell slowly, soaking into the parched ground.

Some of the better rainfalls included Coriscana 1.25, Palacios 1.01, Wortham 1.80, Trinidad 1.26, Boyd 1.36, Denton 1.13, Winkler 1.12, Richland 1.75, and Slidell 1.35.

Good rains but less than an inch also fell at Ennis, Gainesville, Muenster, Sherman, Valley View, Waxahachie, Wills Point, Decatur, Roanoke, Terrell, Tyler, Longview, Lufkin, Dallas, Waco, Austin, San Antonio, Brownwood and Texarkana.

Detroit Teamsters Return To Work

DETROIT, (AP) — Obedient to the order of their leader, Detroit Teamsters returned to work today after a 24-hour walkout protesting a U.S. Supreme Court decision upholding the 1964 jury tampering conviction of their international president, James R. Hoffa.

Venezuela Hunts For Castroites

By CLEM COHEN

CARACAS, Venezuela (AP) — Deploying troops in the capital and the countryside, the Venezuelan government pressed a sweeping hunt for Castroite terrorists today.

The Defense Ministry said its forces killed Hugo Daniel Castillo, a tough, Havana-trained guerrilla leader known as "Comandante Behuma," 128 miles south of Caracas.

In the capital, army troops holding the campus of the Central University arrested the 15-man University Bureau of the Venezuelan Communist party. They rounded up 850 other suspects, including the party's youth leader Juvencio Pulgar, president of the University Federation of Student Centers.

Some of the 2,500 troops who occupied the campus Wednesday left it Thursday after the discovery of a cache of hundreds of weapons — government officials would not say how many — with defaced serial numbers.

As the widening anti-Communist campaign entered its third day, Deputy Interior Minister Luis Vera Gomez said the partial suspension of constitutional rights was meant to be "as short as possible."

President Raul Leoni ordered the suspension Tuesday in response to an upsurge in terrorist attacks on civilian and military officials and American property.

Troops and police moved into the university, traditionally off limits to them, the next day. The government said it sought "political and common criminals" using the campus as a haven.

The suspension of rights curtails political activity and permits arrests without warrants.

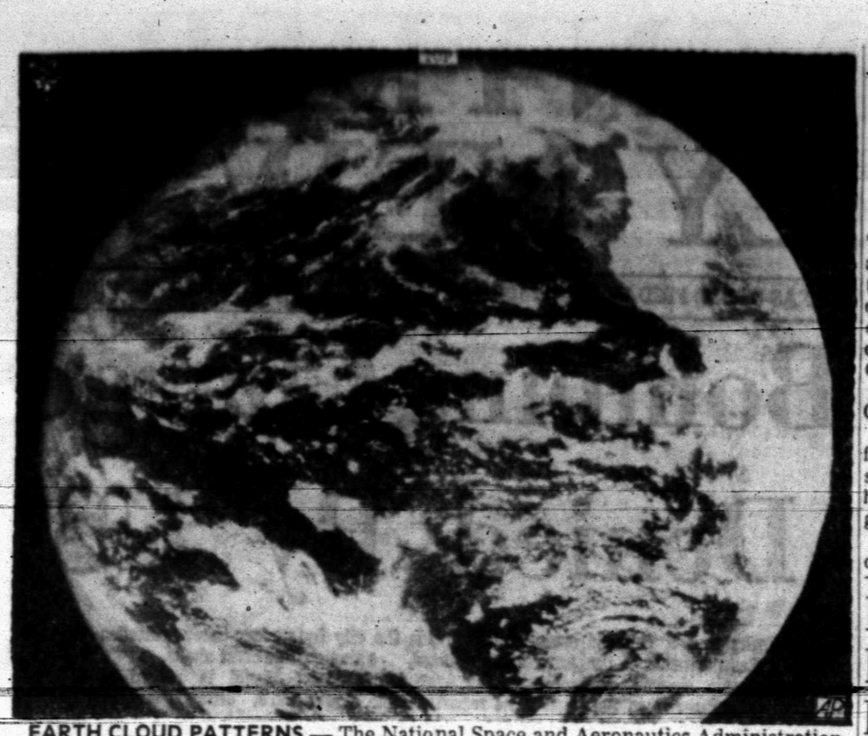

EARTH CLOUD PATTERNS — The National Space and Aeronautics Administration released this photo in Washington and described it as one of a series of pictures showing earth cloud patterns. NASA said the photo was made by the Applications Technology Satellite-I at 3:45 P.M., EST, last Sunday, Dec. 11. The photo was taken from 22,300 miles above the earth. The southern tip of North America, dark section upper right slightly above center, is almost free of clouds. (NASA Photo via AP Wirephoto)

Uncle Sam Plays Soldiers' Santa

FT. BENNING, Ga. (AP) — They'll be traveling to Alaska and most intermediate points — these 13,000 GIs in the process of swapping the drab existence of an Army post for the warm, colorful atmosphere of home at Christmas time.

Uncle Sam is playing Santa Claus.

Homesick soldiers, in the first few weeks of Army life and for some, the first time away from home for any length of time, are getting Christmas leaves.

Ft. Benning is experiencing one of the largest mass vacation operations ever attempted as the recruits begin Christmas leaves of 10 to 13 days.

The troops began leaving the post Monday by automobile, bus, air and rail. Key figure in the extensively planned travel arrangements was Lt. Col. Edward J. Kelly Jr., assistant chief of staff for supply and logistics.

He began mapping departure plans for the GIs in October. Representatives of bus lines, railroads and airlines conferred with Army officials and the wheels soon were in motion. Ticket agencies were set up on post, and each soldier selected his own mode of transportation.

Leaves average 12 days, and those furthest along in the eight-week basic training period go first and return first.

Buses will transport some of the recruits directly from the post to their home cities. Others are being taken to Atlanta airport, 125 miles away. Those going by train are being taken to the depot in nearby Columbus, Ga.

Families are coming by car to pick up many of the soldiers, and men who reside in the Ft. Benning area are voluntarily remaining on post for routine duties so others may leave.

Greatest number on Christmas leave to any state is 2,629 traveling to Ohio. There will be 1,681 going to Florida, 1,513 to Alabama and 1,686 remaining in Georgia.

One soldier is going by train to Alaska and back in 12 days. One goes to Canada and two to Guatemala.

"Can you imagine what would happen if we just blew a whistle and turned 'em loose?" Col. Kelly asked.

PROMOTED — Kenneth Fargason, son of Mr. and Mrs. H. L. Fargason of Dunn, has been promoted to Specialist, 5th Class, in the U. S. Army. Stationed in Germany since last February, he is a member of the 94th Artillery. He enlisted in October of 1965 and took his basic training at Fort Polk, La., before being assigned to duty overseas.

Eulogies Pour In For Disney

By GENE HANDSAKER

BURBANK, Calif. (AP) — A telephone operator at Walt Disney's film studio sobbed:

"He wasn't a boss to us. He was a friendly man who loved us and we loved him."

Eulogies poured in also from the famous after death came Thursday to the onetime Missouri farm boy whose creative genius delighted a troubled world.

The producer died 10 days after his 65th birthday and 5½ weeks after a lung operation Nov. 7. An informed source told The Associated Press that the removed portion of the lung was cancerous and that the cancer had spread.

In 40 years Disney's enterprises ranged from such screen delights as Mickey Mouse, Donald Duck and Snow White to the world-famous amusement park, Disneyland — with more projects ever in the works.

Fred MacMurray, star of six Disney films, said, 'The joy he brought spanned the barriers of language, customs and nationality."

The empire will keep on growing, said Walt's older brother Roy, president and chairman of the board of Walt Disney Productions.

"Walt Disney's preparation for the future is a solid creative foundation," said Roy. "All the plans for the future that Walt had begun through motion pictures, the expansions of Disneyland, television production and our Florida and Mineral King projects will continue to move ahead."

Besides multimillion-dollar additions to Disneyland, the projects include a $100-million, 27,000-acre Disney World at Orlando, Fla., and a $35-million recreation facility at Mineral King in California's High Sierra.

Funeral services will be private. The family asked that in lieu of flowers contributions be made to the California Institute of the Arts, a college for studies in art and music. It is under construction on the Disney ranch in the San Fernando Valley.

The Weather Elsewhere

BY THE ASSOCIATED PRESS

	High	Low	Pr.
Albany, cloudy	33	10	..
Albuquerque, clear	49	20	..
Atlanta, clear	56	34	..
Bismarck, clear	40	21	..
Boise, clear	42	25	..
Boston, cloudy	38	23	..
Buffalo, cloudy	33	28	..
Chicago, cloudy	42	30	..
Cincinnati, clear	46	33	..
Cleveland, clear	38	33	..
Denver, clear	49	23	..
Des Moines, clear	46	22	..
Detroit, cloudy	37	35	..
Fairbanks, clear	-8	-17	..
Fort Worth, rain	61	48	.50
Helena, cloudy	41	29	..
Honolulu, clear	81	71	..
Indianapolis, cloudy	47	35	..
Jacksonville, clear	60	39	..
Juneau, cloudy	42	27	.25
Kansas City, cloudy	53	36	..
Los Angeles, clear	80	57	..
Louisville, cloudy	48	28	..
Memphis, clear	50	27	..
Miami, cloudy	69	67	..
Milwaukee, cloudy	39	29	..
Mpls.-St. P., fog	32	28	..
New Orleans, clear	62	39	..
New York, clear	38	28	..
Okla. City, cloudy	58	34	..
Omaha, clear	42	15	..
Philadelphia, cloudy	41	26	..
Phoenix, clear	71	43	..
Pittsburgh, cloudy	34	26	..
Ptlnd, Me., cloudy	31	10	..
Ptlnd, Ore., cloudy	52	44	..
Rapid City, clear	42	29	..
Richmond, cloudy	47	22	..
St. Louis, clear	58	33	..
Salt Lk. City, clear	40	25	..
San Diego, clear	64	M	..
San Fran., clear	56	48	..
Seattle, rain	51	46	.57
Tampa, clear	62	52	..
Washington, cloudy	40	26	..
Winnipeg, cloudy	29	21	..

(M-Missing)

TODAY'S MARKETS

FORT WORTH (AP)—Cattle 50; calves 25; untested.

Hogs 25; 150 lb 18.00; 101 lb. feeder pigs 17.00.

Sheep 150; good shorn lambs 19.00; good yearling wethers 18.00; good wooled feeder lambs 17.00.

NEW YORK (AP)—Cotton was inactive at noon today. Bids: March 22.40, May 22.50; July 22.50.

Associated Press Stock Averages

	Indust	Rails	Util	60 Stocks
Prev. day	432.2	159.9	151.0	296.6
Week ago	422.7	160.8	149.9	296.9
Month ago	423.6	160.4	150.0	296.7
Year ago	518.7	194.5	166.7	356.2

Dear Abby...

By ABIGAIL VAN BUREN

DEAR ABBY: My wife and I are retired. We rented a beautiful apartment (not cheap) which does not rent to couples with small children. That's one of the reasons we took this place. The people directly above us have their grandchildren over three and four afternoons a week. They are three little kids, under six years old, and you never heard such commotion.

They chase each other around knocking things over, screaming and yelling and thumping and bumping. I have pounded my ceiling with a broom handle, and even got out some pots and pans and banged them together to give them a taste of their own medicine, but it didn't help.

I complained to the manager. He told me to talk to the landlord. I talked to the landlord. He told me to complain to the manager. We have a three-year lease and like this apartment. What do we do now?

STUCK

DEAR STUCK: The "kids" are under six years old. What's your excuse? Mature, reasonable grown - ups do not "give people a taste of their own medicine" in the manner you describe. Go upstairs, knock on their door and talk with the adults.

* * *

DEAR ABBY: A few days ago a girl was standing near me in the hall at school while I was repeating to some of the guys a poem I'd heard. It was a little, short thing. The girl asked me if I would write it out for her so I did.

Well, the girl's mother got a hold of it in some unintentional way and read it. I guess I should mention, the poem was in rather poor taste. I called the girl the next day, and her mother answered the phone and said I was never to call or see this girl again.

I like this girl a lot and she likes me. We are both very upset over this incident. I called and apologized to the mother, but she won't let us see each other. What should I do?

DYING

DEAR DYING: Nothing. Perhaps in time the mother will reconsider and give you another chance, but personally, I think you're dead in that league. There is a good lesson to be learned from this. DON'T put anything in writing that could incriminate or demean you.

* * *

DEAR ABBY: Because of you, my Christmas is a lot merrier this year. Last year my husband was driving me crazy sitting around the house doing nothing. He had just retired at age 65, was in good health, and didn't what to do with himself. He'd worked hard all his life and never had time to cultivate any hobbies.

I kiddingly suggested he write to you. And he did. You told him to offer his services to some volunteer group, and you named a few. He called the Crippled Children's society, and they gave him the names of some handicapped children who needed transportation to and from the therapy clinic. He's never been happier.

Aren't men peculiar? They'll listen to advice from a stranger, but just let their wives tell them the same thing and they'll say she's off her rocker. Merry Christmas, Abby!

DORIS

* * *

CONFIDENTIAL TO "WILLING TO LEARN": This may seem like an oversimplification, but if a marriage is to be successful, both husband and wife should remember to use these three phrases frequently: "I love you. I'm sorry. Thank you."

* * *

Troubled? Write to Abby, Box 69700, Los Angeles, Cal. 90069. For a personal reply, inclose a stamped self-addressed envelope.

For Abby's booklet, "How to Have a Lovely Wedding," send $1.00 to Abby, Box 69700, Los Angeles, Cal. 90069.

Provo Thieves Have Real Christmas Spirit

PROVO, Utah (AP) — Thieves here seem to have the real Christmas spirit.

They recently returned a statue of Joseph from a Nativity scene along with an apologetic note, a box of chocolates and a Christmas card.

The note said the figure was taken only because of "curiosity."

The thieves said they would have returned the statue to its rightful place atop a local mortuary except for one thing — someone had stolen their ladder.

Two Texas Marines Die In Vietnam

WASHINGTON (AP) — The Pentagon Thursday identified two South Texas Marines as killed in action in the Vietnam war.

They were Lance Cpl. Johnny L. Gordon, son of Mrs. and Mrs. Wilson Gordon of 5125 Larkspur, Houston, and Lance Cpl. Larry D. Hatfield, son of Mrs. Lucille J. Hatfield, 3015 Tucker Drive, San Antonio.

Cub Scout Pack 36 Sets Party Tonight

Cub Scout Pack 36 will have its annual Christmas party tonight at the East Elementary School.

The party will begin at 8 o'clock and all boys of the pack and their families are invited to attend.

DELTA SHOPPER — A Vietnamese youngster returns home from a store in his village, about 15 miles west of My Tho in South Vietnam's Mekong Delta region, carrying a bottle of beer in one hand, a candy bar in the other and a balloon tied to his arm. (AP Wirephoto)

Bonds Are Set For Two Persons Here

Bond of $500 was set for a Snyder man in Justice of the Peace Court Thursday on each of two separate charges. Both charges are swindling and theft.

Garland R. Fambro of Snyder allegedly committed the first offense May 8. He was charged under the name of Royce Fambro for an offense that allegedly occurred May 9.

Also appearing in JP Court was Pete Davis of Snyder. He was charged with possession of beer and bond was set at $500.

Grass Fires Reported

City Firemen extinguished two grass fires Thursday.

The first call, about 3 p.m., was to Avenue O and Twenty-third Street. The second fire occurred about an hour later at Avenue L and Sixteenth Street.

HOSPITAL NOTES

Chaplain: Rev. Vernon Hagar.

ADMISSIONS: Walter Wall, Rt. 2; Laura Connell, City; Hollie Hartley, 2703 Twenty-fifth; Thomas Hart, Clairemont Rt.; Faye Campbell, Rt. 2; Randal Courtney, 2306 Thirty-second; Marolyn Wells, Hobbs, N. M.

DISMISSALS: Eula Keller, Annie Rhodes, William Edwards, Marolyn Wells.

SHS Choir Gives Rotary Program

Snyder High School A Capella Choir, under direction of Jim Casey, presented a program of Christmas songs as entertainment at Thursday's regular noon luncheon meeting of the Snyder Rotary Club.

Vice president Ed Dickerson presided and guests included John Patton, student Rotarian for the month; Charles Bowyer, vicar of St. John's Episcopal Church; Stanley Wilson, Abilene; and Karl Mawhorter, director of community development for Snyder.

THE SNYDER DAILY NEWS

Published Sunday morning and each evening except Saturday by the Feather Printing and Publishing Co., Inc., at Snyder, Texas 79549

Entered as second-class matter at the Post office at Snyder, Texas.

SUBSCRIPTION RATES: By carrier in Snyder 35 cents per week. $1.50 per month. By mail in Scurry and adjoining Counties, one year $9.95. Balance of Texas one year $12.50. All other States $15.00.

MEMBER OF THE ASSOCIATED PRESS.

The Associated Press is exclusively entitled to use, for republication, all news dispatches in this newspaper also local news published herein. All rights reserved for republication of special dispatches.

Saturday Service For Wells Infant

Funeral services for Tina Louise Wells, month-old daughter of Mr. and Mrs. Carl Wells, 604 Avenue T, will be at 2 p. m. Saturday in Bell Seale Chapel with Rev. Bill Knight, pastor of the Northside Baptist Church, officiating.

The infant died early Thursday morning at the family home. She was born here last Nov. 12.

Surviving are the parents; a half brother, Don Ray Mills Jr.; and the maternal grandparents, Mr. and Mrs. G. A. Brumit.

Burial will be in Snyder Cemetery.

New Patrolman On Police Force Here

The Snyder Police Department has hired a new patrolman to replace Alton Harp, who recently moved to Rotan, according to an announcement by Chief Chester Simons.

The new employe is Jimmy McKenzie, 29-year-old veteran of the Abilene Police Department. McKenzie has five years experience in law enforcement work. He is married and the father of one child. The family resides at 206 Thirty-third Street.

Texas Draft Quota Trimmed Sharply

AUSTIN (AP)—Texas' draft quota for February is 674 men, a little more than half the January quota of 1,110, state selective service headquarters said today.

The quota is the lowest since June 1965, when 670 men were called to military service.

December's quota is 744.

Texas' February call is the state's share of a national quota of 10,900 men, all for the Army.

Col. Morris Schwrtz, state draft director, said local boards will schedule about 7,000 men for pre-induction examinations in February.

Santa's tip . . . give him the gift he would choose for himself, shoes! You'll find our selection smartly styled to satisfy *his* distinctive taste and priced to fit *your* Christmas budget.

Anthony's
C. R. ANTHONY CO.

TIGER THEATRE & CAFETERIA
"dine during movie time"
DIAL 37-2-12
FRIDAY AND SATURDAY
SATURDAY FUN GAME $55.00

PARAMOUNT PICTURES presents
DANA ANDREWS · JANE RUSSELL

Wherever there's action, there's
JOHNNY RENO

AN A.C. LYLES PRODUCTION
TECHNICOLOR
CO-STARRING
LON CHANEY · JOHN AGAR · LYLE BETTGER · TOM DRAKE
RICHARD ARLEN
SCREENPLAY BY STEVE FISHER · DIRECTED BY R.G. SPRINGSTEEN · TECHNISCOPE

2nd FEATURE AT 8:30 P.M.
DEADLY...
DANGEROUS...
THE GAME IS... BLINDFOLD

ROCK HUDSON · CLAUDIA CARDINALE
"BLINDFOLD" TECHNICOLOR PANAVISION
CO-STARRING
JACK WARDEN · GUY STOCKWELL · BRAD DEXTER

RITZ
TONITE & SATURDAY
A WAR MADE THEM ALLIES...
A BATTLE MADE THEM LEGEND!

COLUMBIA PICTURES PRESENTS
A SOL C. SIEGEL PRODUCTION
WILLIAM HOLDEN
RICHARD WIDMARK
ALVAREZ KELLY
CO-STARRING
JANICE RULE · VICTORIA SHAW
PATRICK O'NEAL · ROGER C. CARMEL
WRITTEN BY FRANKLIN COHN · MUSIC BY JOHN GREEN · PRODUCED BY SOL C. SIEGEL
DIRECTED BY EDWARD DMYTRYK · PANAVISION · COLUMBIACOLOR
CAN THE BROTHERS FOUR SING "ALVAREZ KELLY" ON COLUMBIA RECORDS

The Deffebach Agency
2606 Ave. R Ph. HI 3-5611

WOMEN

CHRISTIE DEVERS of Snyder, second from left, was first runner-up in the area Industrial Arts Club "Sweetheart" contest held in Andrews this week. The girls were judged on beauty and talent. Other contestants included Janet Paggett of Odessa, Miss Devers, Paula Selby of Midland Lee, who was the winner, Sandra Kidd of Seminole and Sherry Austin of Andrews.

Planners Dreaming Of Town

LONDON (AP) — How would you like to live in a smokeless, fumeless and nearly noiseless town?

One British planner thinks this dream is as near as 1984.

It's the all-electric town — dubbed the "switched on town."

R. E. (Bob) Philips of the British Electric Council insists his scheme is well within reach of Britain's resources and planning.

Cheap all-electric taxis would carry people on short trips. A monorail would take them to work and the shopping center. The rent collector would make his weekly or monthly rounds on an electric scooter.

Industry would share one or more electrically controlled computers.

In the homes, electricity would serve for heating and cooking as well as the television set.

Phillips and his colleagues at a conference of combustion engineers pictured life in Switched on Town something like this:

When the working wife finishes her day in a business office she will dial a special code number on her desk phone. After a pause she dials a second code. Within 10 seconds the electric impulses from her dialing will have clicked on the oven — with the family dinner inside — and switched on, or stepped up, the heating at home, five miles away in the suburbs.

Twenty minutes later, after a monorail trip above the rooftops, she's in front of her kitchen sink and putting potatoes into the electric peeler.

The scientists filled their electric dream town with houses and offices built like precast igloos. Heating would come from a revoloutionary new lighting system. Ceilings would be covered with fluorescent lighting panels, intersected by air ducts.

The rival British Gas Council came up with a dream scheme for a city fueled by natural gas piped from the North Sea - where it still has to be found in substantial quanties.

What Are You Really?

THE BOOK. By Alan Watts.

The principal effect of this deceptively modest little book is to give any reasonably literate reader a brisk intellectual exercise.

The fact that it encompasses certain aspects of philosophy and religion need not frighten off anyone. Watts is skilled at putting the most tenuous distinctions of philosophical shadow-images into moderately mild, plain words.

His central theme is that "the most strongly enforced of all taboos is the taboo against knowing who or what you really are behind the mask of your apparently separate, independent and isolated ego."

His answer to that taboo is to talk about the individual as a key to all the rest of the universe, the inseparable one among many.

In doing so, he subtly distills the essence of the Vedanta philosophy of the Hindu religion, stating it first in the form of a myth that even children can grope.

His title, incidentally, arises from the fact that he would like to leave his descendants a Book that would guide them. And since there is no one Book, he writes these essays and then appends a list of references for further reading.

An experienced interpreter of Eastern thought, Watts calls this volume "a cross-fertilization of Western science with an Eastern intuition." He is a keen communicator, and his phrases often sparkle. For example, speaking of the Hindu view of a deity who works from inside the individual, and not as a ruling father-image, he quips, "One might say that if religion is the opium of the people, the Hindus have the inside dope."

Watts shares his love of philosophy wittily and with a challenge to the reader's mind.

An arrangement of snow-white carnations with clusters of gold grapes at the base is ideal for a holiday debutante party or display on a large mantel in the home.

Love sees through a telescope, not a microscope. Bible Book Store, 1403 Lubbock Highway.

Stamps In The News

By SYD KRONISH
AP Newsfeatures

From Alaska to Mississippi and from poetry to painting, the U.S. commemorative stamp program has ambitious beginnings for 1967.

Postmaster General Lawrence F. O'Brien announced the subjects of 7 commemoratives for next year plus a 6-cent airmail post card - and these are the beginnings. There's more to come.

The commemoratives are the following: sesquicentennial of Mississippi statehood, centennial of Canada's emergence as a nation, 100th anniversary of the purchase of Alaska, 150th anniversary of the Erie Canal, 100th anniversary of the National Grange (oldest major farm organization), tribute to Henry David Thoreau (19th century essayist and poet), reproduction of a painting by Thomas Eakins in the American Painting Series, plus the 6-cent commemorative airmail postal card to mark the 50th anniversary of the Virgin Islands as a U.S. territory. The dates and places will be announced later.

Furthermore, as the 1967 stamp program gets rolling, collectors (and users) will note that 6 regular postage stamps will be issued in the new "Prominent Americans" series. This will bring to 12 the planned series of 18 stamps replacing the old "Liberty" series which dates back to 1954.

The "Prominent Americans" stamps will include: 1¼ cent (precancelled) honoring Albert Gallatin, Secretary of the Treasury from 1801 to 1814; 3-cent Francis Parkman, historian of the Old West; 10-cent Andrew Jackson (the 200th anniversary of his death occurs in 1967); 20-cent George C. Marshall (honoring the 20th anniversary of the Marshall Plan); 25-cent Frederick Douglass honoring a Negro Slave who rose to become editor of an abolitionist newspaper; $1 Eugene O'Neil, for the playwright who won a Nobel Prize and four Pulitzer Prizes. Times and dates will be announced later.

* * *

Austria has issued a special commemorative stamp to honor the 10th anniversary of the Austrian Society "Rettet das Kind (Save the Child). The new stamp pays tribute to the foundation of the "Save the Child" Foundation which aims to enforce the principles of the Geneva Declaration of the Rights of the Child, to extend protection and aid to children without regard to nationality, creed or or race. The Foundation also tries to stimulate the interest of the population in adequate relief programs. The new stamp depicts the sad face of a lonely child.

WOMEN'S CALENDAR

FRIDAY

Ladies Auxiliary of World War I will meet at 7:30 p.m. in the home of Mrs. Julie Hiller, 2806 Avenue U for installation of officers, Christmas party and exchange of gifts.

SATURDAY

Atheneum Study Club Christmas social.

Note to new brides: if you are planning to use full-size tablecloths at any time, make sure you have a "silence cloth" or a pad to go underneath.

The Experts Disagree

Confused by the many rules of decorating and the seemingly conflicting philosophies of the experts? Then take heart from the knowledge that even the professionals do not agree on starting points and the methods to reach the final goal.

The trade association of the nation's ceramic tile manufacturers says that some interior designers steadfastly believe that the color scheme is the place to begin in planning the decor of a room or an entire home. Another school adamantly believes that the proper relation of physical forms and space to one another is the logical first step.

Opinions on decorating sometimes have been regarded as inviolable rules. For instance, it used to be an accepted fact that blues and greens, though they make up one of Nature's favorite color combinations, could not be used together. Also, combinations of patterns were felt to produce only visual chaos. But such is the beauty of interior decorating, it is as flexible and unlimited an art as the human mind permits.

The professionals certainly have their place as guides in the sometimes overwhelming task of achieving the "certain something" that makes a house a home. Just selecting the perfect color, design, shape and size of ceramic tiles can be a tough assignment. There are more than 1,000 colors and color combinations, 500 designs and 100 shapes and sizes available in domestically made tiles. And ceramic tile is just one of 30,000 building products on the market.

Unique Golden Mushroom Soup Now Available

Golden mushroom soup. . . a superb blend of luxurious white mushrooms, robust beef stock, pure creamery butter, and golden sauterne wine. . . is the remarkable new condensed soup now available at your grocer's. Golden mushroom soup is a deliciously different soup that's table ready in four minutes . . . just add a can of water and heat.

But don't limit this versatile product to the soup bowl; you'll find it a most useful cooking ingredient, too. Try golden mushroom soup in main dishes . . .meat loaf, stroganoff, chops, and chicken. Or, add 1-3 cup water to the soup and heat for the smoothest, most flavorful gravy ever.

This recipe for Salisbury Steak Deluxe shows how golden mushroom soup gives wonderful flavor to a meat dish. Just watch plain ol' ground beef step out of the commonplace to become a dish your family will want repeated often.

SALISBURY STEAK DELUXE

1 can (10½ounces) condensed golden mushroom soup
1 tablespoon prepared mustard
2 teaspoons Worcestershire
1 teaspoon horseradish
1½ pounds ground beef
1 egg, slightly beaten
¼ cup fine dry bread crumbs
¼ cup finely chopped onion
½ teaspoon salt
Dash pepper
½ cup water
2 tablespoons chopped parsley
Mashed potatoes

Blend soup, mustard, Worcestershire and horseradish. Combine beef, ¼ cup soup mixture, egg, bread crumbs, onion, and seasonings; shape into 6 patties. In skillet, brown patties; pour off fat. Stir in remaining soup mixture, water, and parsley. Cover; cook over low heat 20 minutes. Stir now and then. Serve with potatoes Makes 6 servings.

UNION NEWS

By MRS. J. B. ADAMS

Mr. and Mrs. W. R. Pate and Mr. and Mrs. J. B. Patterson went to Blackwell Sunday for the funeral of a friend, and attended Church at the Baptist Church where Rev. Clarence Minton is pastor.

The Homemakers Sunday School Class of the Union Baptist Church enjoyed their Christmas party Friday night in fellowship hall with Mrs W. R. Pate and Mrs. Roy Rogers as hostesses. Turkey and all the trimmings was served to 14 members.

Visiting in the Loyd Webb home this week are Mr. and Mrs. Orville Hodges and Buck Bohannon of Fort Payne, Ala.

Mrs. E. M. Boles of Lamesa visited Friday with her mother, Mrs. J. B. Adams.

Clip This Ad—Put It Close To Your Telephone Or Put Number In Front Of Your Phone Book
HI 3-3514
SNYDER AMBULANCE SERVICE
Odis Glasscock

ATTENTION!
We Are Pleased To Offer An Insurance Guarantee Certificate Which Says . . .
Bell-Seale Funeral Home
Snyder, Texas
This Certificate is issued by Bell-Seale Funeral Home to assure the bearer and/or his family that Bell-Seale Funeral Home will allow full credit for any current Burial Policy whether it be a Bell-Seale insurance policy or one written by any other funeral home or insurance company.
This Certificate is issued so that families who prefer the complete services of Bell-Seale Funeral Home will be assured that there will be no loss in value by not using the funeral home issuing the Burial Policy.
Signed
If You Would Like A Guarantee Certificate To Attach To Your Present Policy . . . No Matter What Insurance Co. It Is With, Call Us At HI 3-5454 And We Will Deliver The Certificate To You And Explain All The Benefits.
Bell-Seale
FUNERAL HOME
3101 AVENUE S

Sears
ROEBUCK & CO.

SANTA
Will Be
At SEARS
608 East Highway
Sat., Dec. 17
From 11 a.m. to 5:30 p.m.
With
Candy And Balloons
For The Boys and Girls
608 East Highway Phone HI 3-4676

You Get MORE When You Shop In SNYDER
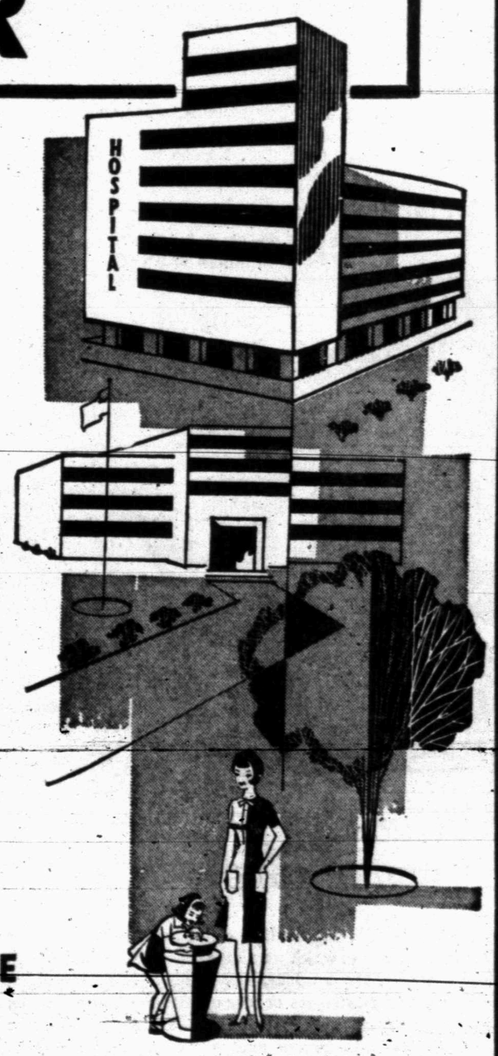

MORE CIVIC IMPROVEMENTS!
Schools, churches and other public facilities in your community are helped by taxes and contributions from local firms . . . that's why it makes good sense to patronize those firms. Shop at home!

FREE PARKING ALWAYS AVAILABLE LOCALLY!
The Snyder Daily News
"Your Hometown Newspaper"

YOU DON'T DIG THE NEW MATH, EITHER?

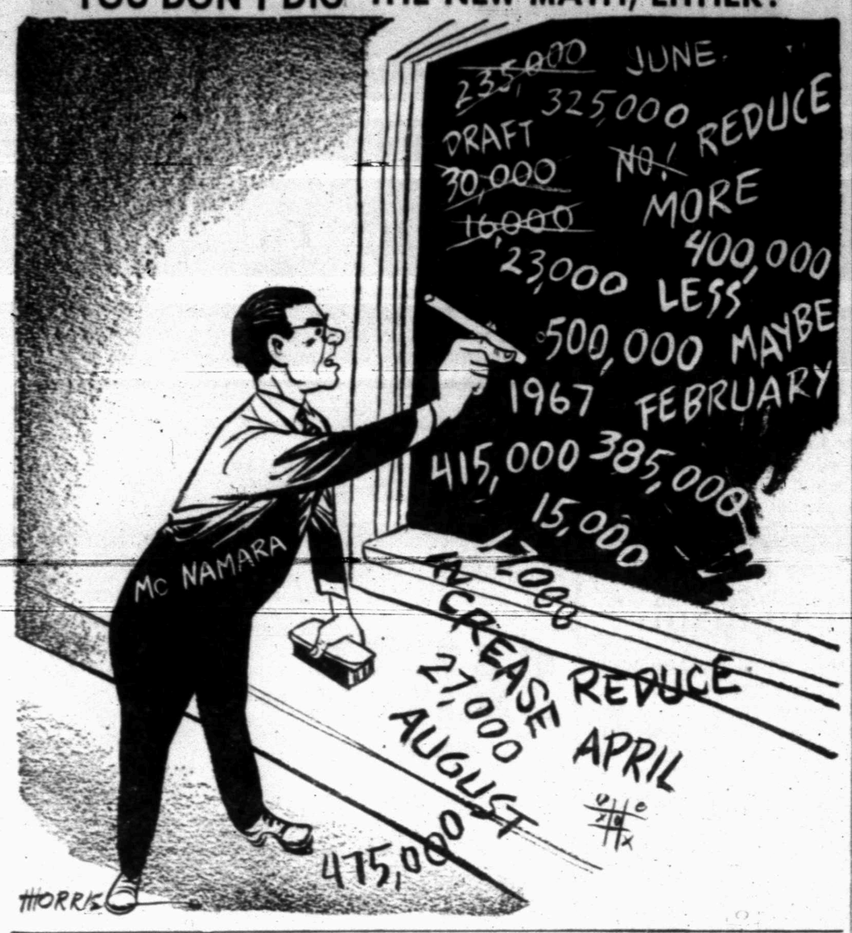

Tension, Uncertainty Dull Joy Of Christmas Season

By JAMES MARLOW
AP News Analyst

WASHINGTON (AP) — This is not going to be one of those glistening, joyous Christmases even if the snow flies and warm candles light a thousand windows.

There is too much unfinished business knocking around the edges of the holiday, too much uncertainty, too much uneasiness.

In the Holy Land itself there is no war, but there is no real peace. There is tension between Jews and Moslems.

There will be 48-hour Christmas and New Year's truces in Vietnam, and President Johnson's administration says it is ready to discuss an extension of the truces.

But the White House has indicated it is not interested in extending a pause in the bombing — as it did last year, with no visible benefit for the American side — without some corresponding action from the other side.

So far there has been none. As of now the prospect is for the same old war between the holidays and afterwards and no sign anywhere that the war is closer to an end than it was last Christmas.

This makes the favorite holiday phrase, "peace on earth, good will to men" more a wish than a reality.

The Soviets have upped their military spending about 8 per cent, blaming the need for the boost on what they call American aggression in Vietnam, just at a time when American-Soviet relations might have been improving.

The Red Chinese are not a menace yet on a world scale but they are trying hard to be, and soon will be, making present days seem as tranquil and noiseless as the times when man's only weapon was a rock.

In this country the economy seems to be having twitches. Industrial production dropped in November as the output of automobiles, other consumer goods, iron and steel went down.

No one seems to know at this minute whether Johnson — he himself may not know right now — will ask for higher taxes in 1967. Meanwhile, his own popularity, according to the polls, like industrial production is going down.

There is general puzzlement about Johnson himself, provoked by his strange abstinence from politics for months, even though his Democrats suffered damage in the last elections and he himself is a genuine, original, home-grown, life-long politician.

His withdrawal from politics, his failure to make speeches or explanations of almost any kind, although in his earlier White House days he always seemed to have a microphone in his hand, seems almost incredible.

In addition, his Great Society program is in trouble. The war on poverty is in retreat, the war on city problems has slowed down, any try for new civil rights legislation in 1967 is in for a rough time.

While calamities are neither in sight nor expected, although they could happen, there has been an erosion of peace and peace of mind.

Junior Editors Quiz on DINOSAURS

QUESTION: Why did the dinosaurs die out?

• • •

ANSWER: During the time called the Mesozoic era, the dinosaurs, many of which were huge and ferocious, had things their own way. Many wonderfully preserved bones and skeletons, appearing in layers of rock of which we know the age, tell us the story of these giant reptiles. But after the end of the Cretaceous period, about 63 million years ago, no more dinosaur bones are to be found. It is obvious that the dinosaurs became extinct. But why? Scientists do not know exactly, but many theories have been suggested, such as the ones we illustrate. According to these ideas, much of earth's land was once warm and swampy (1) with rich vegetation on which the plant-eating dinosaurs lived, with the flesh-eaters preying on the plant-eaters. Then, mountain ranges lifted up (2) changing the climate, draining the swamps. Different plants appeared, of a kind the dinosaurs could not live on — so the plant-eaters died out (main picture, left). With nothing to eat, the flesh-eaters died too. (main picture, right) Small active mammals were also appearing. They may have eaten many of the dinosaurs' eggs (3).

• • •

FOR YOU TO DO: See if you can find the names of the two dinosaurs in our main picture. 12-16

(Philip Montgomery of Talladega, Alabama, wins today's combined prize of Compton's Illustrated Science Dictionary plus $10 cash for this question. Mail yours on a postcard to Junior Editors in care of this newspaper.)

Safe Too Heavy, Except For Thief

TRAVERSE CITY, Mich. (AP) — Businessman Phil Balyeat bought an old empty safe in a building marked for demolition.

Balyeat and two helpers managed to get the safe, which weighed about 850 pounds, out to the sidewalk — but they couldn't lift it aboard a truck. They went for help.

When they came back, the safe had disappeared.

Boyle Lists Signs Of Middle Age

By HAL BOYLE

NEW YORK (AP) — Yep, there's no doubt about it. You are middle-aged if —

You talk to yourself while shaving.

One pair of glasses is no longer enough. There is the pair for the pocket, and the spare pair kept in the desk at the office, and the urge to have a third pair at home.

You can remember every day you spent in kindergarten, but forget your wedding anniversary.

In your wallet is a card that names your allergies, your blood type, and the diseases that the doctor of your choice estimates your flesh is heir to.

Also in your wallet is a calendar for 1954 which your insurance agent gave you in 1953 and you haven't gotten around to discarding.

You can't recall writing or receiving a love letter since the Johnstown Flood.

Prejudices surface by reflex. You don't have to read all the details of a murder case to decide who is guilty.

Your fingernails seem to be thinner than they used to be, and turn blue quicker in cold weather.

The barber quits telling you he can help save your falling hair.

More and more often you prefer to read the short items rather than the long items in your newspaper, unless the long item is an obituary.

Each day seems to trudge forever, but the years go by like butterflies.

One of the first chores of morning is to clear your throat. Then you are ready for the next problem.

Before eating a piece of breakfast toast you turn it over to see if it is darker on the other side.

You find yourself listening more to the inside voice of yourself than the outside voices of others.

Now and then you hear clearly what your wife is saying, whether or not you agree with her verdicts.

Your office desk is a museum of the future, full of papers you have glanced at and have postponed taking a longer look at until later. Why make up your mind now?

One of the things you are certain you dislike is a plastic Christmas tree. You feel the same way about wax fruit or artificial flowers.

Before you buy anything you inspect its price tag.

You hate to throw away anything only partly worn out. Isn't it worth keeping a little longer? Doesn't it have a salvage value?

You are not so sure of where you are going, but, whereever it is, you are in less of a hurry to get there. You want to continue the vista from your window.

That is middle age.

Tito Plans Visit

MONTREAL (AP) — Yugoslav President Tito plans to visit Canada next year and to bring 1,000 of his people with him to see the 1967 Montreal World's Fair, Yugoslavia's commissioner-general for the fair said Wednesday night.

CROSSWORD PUZZLE

ACROSS
1. Health resorts
5. Appointed time
8. Moisture in drops
11. Chore
12. Wing
13. Site of the Tell legend
14. Discern
15. Baking dish
17. For example
18. Branch
19. Ward off
20. Unimportant
23. Morsel
25. Nightfall
27. Elastic fluid
30. Communistic
31. Pachyderm
33. Building angle
34. Lamprey fisherman
35. Two
38. Indisposed
40. Myself
41. Variety of tobacco
43. Brogan
45. Relatives
46. Huge
47. Rave
48. Holland commune
49. Possessive adjective
50. Canticles

DOWN
1. Cruise ship
2. Apathetic
3. Venomous snake
4. Firmament
5. Black tern
6. With ice cream
7. Sweet potato
8. Nobleman
9. Ireland
10. Draughts
16. Salamander
18. Russ. co-operative
21. Man's nickname
22. Atop
24. Rebuff
26. Forbidden
27. "Our — Sal"
28. Windflower
29. Thoroughfares
32. That man
33. Sea eagle
35. Jab
36. Parched
37. Bulwer-Lytton heroine
39. Unshaped timber
42. Kimono sash
43. Theater sign
44. Owned

E	P	I		V	A	T		F	R	O	M
R	A	N		E	L	A		L	I	M	A
A	S	H		R	O	B		A	F	A	R
		E	A	S	E		E	X	T	R	A
M	A	R	N	E		R	E				
E	M	I	T		V	O	L	C	A	N	O
T	I	T	A	N	I	C		A	N	E	W
				A	M		C	R	E	E	L
W	R	O	N	G		P	E	E	R		
R	I	P	E		A	I	D		O	A	F
I	D	E	S		L	E	A		I	D	E
T	E	N	T		E	R	R		D	A	W

SOLUTION OF YESTERDAY'S PUZZLE

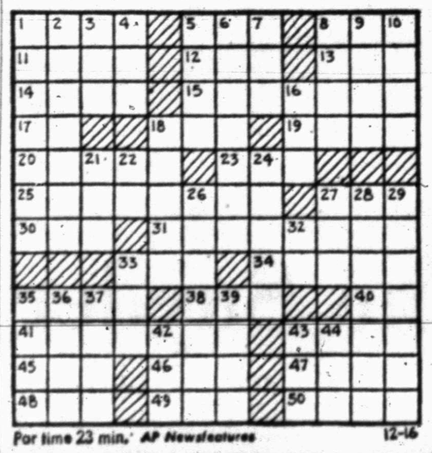

For time 23 min. AP Newsfeatures 12-16

MARY WORTH

NANCY

JOE PALOOKA

DEBBIE DEERE

REX MORGAN

KERRY DRAKE

WAYOUT

DENNIS THE MENACE

GRANDMA

Amateurs Fight Here Saturday Night

Schoolboy Grid Titles On Line

By HAROLD V. RATLIFF
Associated Press Sports Writer

Texas schoolboy football's September Legions dwindle to four teams in December but they'll be the most important four of the year because they will be champions when the firing ceases Saturday night.

All jammed into a span of 130 miles, the four state title games match San Angelo with Spring Branch at Austin Saturday at 2 p.m. for the Class AAAA diadiadem, McKinney with Bridge City at Waco at the same time for the Class AAA crown, Granbury with Sweeny at Austin Saturday at 7:30 p.m. for the Class AA honors and Sonora with Schulenburg at San Marcos Saturday at 8 p.m. for Class A's highest reward.

San Angelo, Bridge City, Sweeny and Sonora will be the favorites, although that would mean only two undefeated, untied teams will wear the crowns.

San Angelo, which lost a game to Odessa Permian in the district race when the Bobcats were caught "flat", and Spring Branch, a surprise visitor to the finals that has known its ups and downs, feature offense vs. defense.

The game, expected to draw 25,000 fans to Memorial Stadium in Austin, matches brilliant quarterbacks in Don Wigginton of Spring Branch and Gary Mullins of San Angelo.

McKinney, undefeated and untied and so tough defensively it has allowed only 16 points, had better brace itself for mighty Steve Worster, Bridge City's blaster who has scored 35 touchdowns this season and is looking for a line he can't shatter.

Bridge City is in the finals for a second straight year and this time has a senior team. Coach H. W. Wilson says "we better do it now or there might be a long wait."

The crowd in Baylor stadium at Waco may not be large—about 5,000 are expected—but the game ought to be a great one. Each team moves the ball like a tennis game and Bridge City is one of five 400-point teams in the state finals.

Granbury and Sweeny are the only undefeated, untied teams matched with each other in the four final games. They also are high scoring outfits, Granbury having rolled up 486 points and Sweeny 438.

Sweeny has been the championship favorite from the start and has been given no indication it shouldn't be wearing that mantle. But Granbury has been quite awesome in its dash to the finals. The closest any team has come to the Pirates has been nine points.

Just about everybody able to travel will come thundering down from Sonora to watch their illustrious Broncos swipe at one of the smallest but fastest teams in the state in the Schulenburg Shorthorns.

Sonora is undefeated and untied, has proably the top quarterback in the state in Laney Cook and will be expected to write finis to the best laid plans of the real Cinderella team of the year.

But they've been saying this all season about Schulenburg, which lost two and tied one before getting out of the district and has had to grub out the victories instead of having it even fairly easy.

It'll be a sort of homecoming for Coach Jerry Hopkins of Sonora. He was a star athlete at Southwest Texas State in his college days. The game with Schulenburg will be played in the Southwest Texas stadium.

Six out of eight last week. Here's how they look Saturday:

San Angelo-Spring Branch — Too much power for Spring Branch and it's San Angelo 20, Spring Branch 8.

McKinney-Bridge City —No reason to believe Steve Worster will be stopped in his final game so it's Bridge City 14, McKinney 7.

Sweeny-Granbury — Most will take Sweeny but the vote here is Granbury 26, Sweeny 13.

Sonora-Schulenburg—the passing of Laney Cook and running of Ed Lee Renfro will be too much for Schulenburg and the prediction is 34 to 14.

Aussies Are Too Tough

ADELAIDE, Australia (AP) — The top-seeded Australian pair of Lesley Turner and Judy Tegart proved too strong a combination today for Americans Nancy Richey of Dallas and Rosemary Casals of San Francisco in the women's doubles finals of the South Australian Tennis Championships. The Australians won 7-5, 6-4.

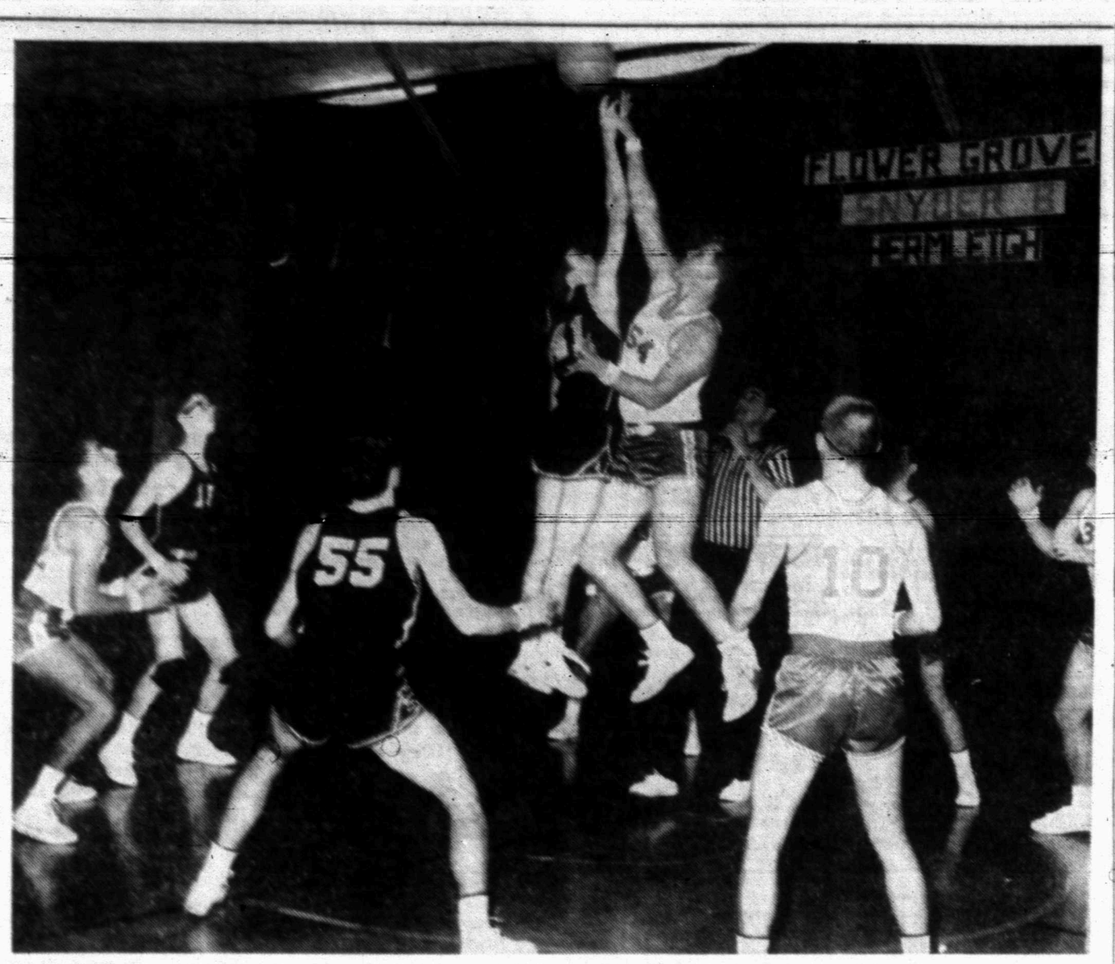

THE TIPOFF — Snyder's Jerry January (No. 41) and Hermleigh's David Creswell (No. 54), get the ball to rolling at the annual Fluvanna Tournament Thursday. Other young Tigers are Benny Ward (No. 15), and Mitch Rambin (No. 55). Also in action for the Cardinals are Ted Winter (No. 10) and Tom Chorn (No. 34). The Snyder "B" team won two tilts to take over the favorite's role.

Snyder Defeats Buffs, Redbirds In 1st Round

FLUVANNA — Snyder's surprising "B" team took the lead in the annual Fluvanna Basketball Tournament here Thursday with two first day victories. In this tourney, each team plays every other team once with the team suffering the fewest losses being declared th champion.

Coach Wayne Tyrone's boys defeated host Fluvanna, 63-61, in a thrilling clash Thursday night after overcoming a 10-19 deficit in the first quarter. They still trailed, 26-33, at halftime, but had begun to narrow the gap on the fine shooting of Mitch Rambin, Jodi Williamson and Jerry January. These three boys copped scoring honors for Snyder with Rambin dunking 18 while the other two collected 16 each.

Fluvanna still led, 47-46, after three periods, but turnovers began to hurt them as the young Bengals went ahead in the final stanza, outscoring their hosts 17 points to 14.

Snyder had 26 fouls in the contest, and Fluvanna had 22. Jimmy Ramage and January fouled out for Snyder while Bobby Hall, one of the leading Buff scorers with 19 points, went out on fouls. Joe Belew also notched 19 for Fluvanna, and Henry Contreras pitched in 12.

Snyder abandoned the full court press after about three periods whereas Fluvanna kept up the same tactics for the four quarters.

In an earlier game Thursday afternoon, Snyder easily defeated Hermleigh, 65-39. They took a lead in the first quarter and never relinquished it. January tipped in 16 points and Mitch Rambin meshed 10. For Hermleigh, Tom Chorn and Mike Peterson each rang the hoops for 10 points.

In other opening day action, the host Fluvanna girls fell a 45-51 victim to O'Donnell. A strong third period propelled the Eagles to victory. Winning high point honors for O'Donnell were Linda Vestal (27 points), Linda Sumrall (14 points), and Linda Jones (10 points).

Flower Grove's boys socked Ira, 65-35, behind the 16-point production of Jimmy Walker. Don McMorris and Neal McMorris each netted 14 points for the Dragons, and Jimmy Graves posted 11. For Ira, Aaron Crawford copped scoring honors with 17 points.

In other girls games, Hermleigh edged O'Donnell, 48-44, and Ira mashed the Flower Grove "B" team, 46-19.

Virginia Finch paced the Hermleigh girls with 21 points, and Jane Wall added 14. For O'Donnell, Linda Vestal ripped the cords for 18, and Linda Jones tallied 17 points. Hermleigh scored 10 points in the final period while limiting O'Donnell to 4 after trailing in each of the first three quarters. Debbie James clicked for 16 points, and Linda Wiggins tossed in 12 points for the Ira girls. Pam Cage netted 13 points for Flower Grove "B".

The schedule for the remainder of the tournament:

FRIDAY

1 p.m. — Ira girls VS. Hermleigh girls.

2:30 p. m. — Ira VS. Hermleigh.

4 p.m. — Flower Grove girls VS. O'Donnell girls.

5:30 p. m. — Flower Grove VS. Snyder.

7:30 p. m. — Fluvanna VS. Hermleigh.

SATURDAY

8:30 a. m. — Fluvanna VS. Flower Grove.

10 a. m. — Fluvanna girls VS. Flower Grove girls.

11:30 a. m. — Ira girls VS. O'Donnell girls.

1 p. m. — Snyder VS. Ira boys.

5 p.m. — Flower Grove VS. Hermleigh.

6:30 p. m. — Flower Grove girls VS. Hermleigh girls.

8 p. m. — Ira girls VS. Fluvanna girls.

9:30 p. m. — Ira VS. Fluvanna.

★ ★ ★

SNYDER (63)	FG	FT	PF	TP
Rambin	5	6	3	16
Ward	3	1	5	7
Williamson	3	2	0	8
Ramage	2	1	5	5
January	7	2	2	16
Malone	2	1	2	5
McGinnis	1	2	2	4
Rushing	3	2	2	8
Hechenleitner	1	0	0	2
TOTALS	27	7	20	63

HERMLEIGH (39)	FG	FT	PF	TP
Chorn	2	6	4	10
Creswell	2	5	4	9
Peterson	3	4	1	10
D. Peterson	2	0	0	4
Winters	3	0	5	6
TOTALS	12	15	15	39

SNYDER (63)	FG	FT	PF	TP
Rambin	6	6	3	18
Ward	1	0	4	2
Williamson	6	4	4	16
Ramage	2	0	5	4
January	6	4	5	16
Malone	1	1	1	3
Rushing	2	0	3	4
Hechenleitner	0	0	1	0
TOTALS	24	15	26	63

FLUVANNA (61)	FG	FT	PF	TP
Hall	6	7	5	19
Contreras	3	6	3	12
Belew	7	5	4	19
Contreras	4	0	4	8
Dunnam	0	1	4	1
White	1	0	2	2
TOTALS	21	19	22	61

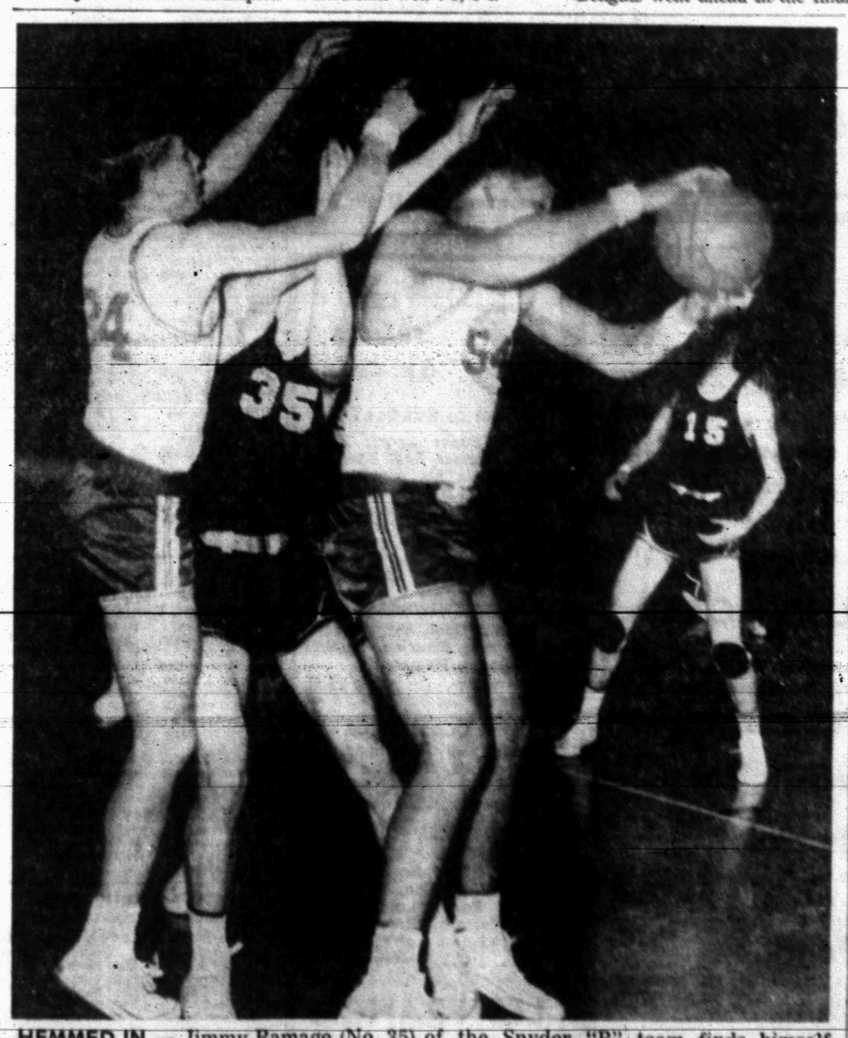

HEMMED IN — Jimmy Ramage (No. 35) of the Snyder "B" team finds himself hemmed in by Hermleigh's Tom Chorn (No. 34) and David Creswell (No. 54) during first round action of the Fluvanna Basketball Tournament. Also seen is Snyder's Benny Ward (No. 15). The Tournament continued today and will conclude Saturday. The young Tigers were to meet Flower Grove at 5 p.m. today and then tangle with Ira at 1 p.m. Saturday.

Winning Is A Matter Of Pride

LOS ANGELES (AP)—Rookie Head Coach George Allen looks back on a nearly complete season with the Los Angeles Rams as an experience in success.

Rated no better than fifth in the western division of the National Football League, the Rams have been a surprise of the year after a 1965 record of four victories and 10 disasters.

Los Angeles is now 8-5, with Green Bay to close it out here Sunday, and the Rams are eyeing the Playoff Bowl in Miami next month.

"When I met with the squad for the first time at Chapman College last July, I told them our goal was a 9-5 record," says Allen.

"I said that if we played alert football and didn't lose any key men through injuries, we had a chance to surprise everybody."

Allen, who spent eight years under George Halas of the Chicago Bears, said his two main objectives were to improve the pass defense and instill a winning attitude with his players.

"We have accomplished those objectives," he continued. "What has given me the most satisfaction is seeing the players regain their pride, to have confidence they can handle anybody."

After losing to Green Bay in September, 24-13, Allen said: "We'll beat 'em in L.A."

He still feels the same way.

Saban Has Big Ideas?

DENVER (AP) — Football Coach Lou Saban of Maryland will arrive in Denver Monday to discuss an offer of a 10-year contract as general manager-coach of the Denver Broncos, co-owner Gerald H. Phipps said Thursday.

Phipps refused to disclose the salary offered Saban by the American Football League club, which is 4-9 this season.

Proceeds Go To Snyder Boys Club

Several top amateur boxers from across the country began converging on Snyder today as preparations began for an attractive fight card here Saturday night.

The bouts, sponsored by the Snyder Boys Club, will be held beginning at 7:30 p.m. Saturday in the Towle Park barn.

Several top amateurs from Fort Hood and from Las Cruces, N. Mex. will be on the card as well as two boys from the Clovis, N. Mex. team who reached the finals of the national Golden Gloves tournament last year.

These two -- Earl Large and Brooks Byrd -- will be accompanied to Snyder by Bob Stephens, coach of the Clovis team. Stephens is well-known in amateur circles.

Byrd, a 130-pounder, has only lost one fight in 77 ring appearances. Although he's young at 17, Brooks is a former state bantamweight champion of New Mexico. Earl Large, a 118-pounder, is 18 years of age. He has registered 159 victories in 167 fights. Three of his defeats have been in the finals of Golden Gloves competition.

Tickets for the bouts may be purchased from representatives of the Boys Club or at the door on the night of the fights. They cost $2 for adults and $1.25 for children under 14 years of age. All proceeds will go to the Snyder Boys Club.

Officials of the tournament said weigh-ins would be held Saturday morning with the boxers to draw for pairings at that time.

"This is one of the best amateur boxing events ever to be held here," said an official of the Boys Club. "We hope you will support the program since it is for a worthy cause."

SWC Schools Eye Sonora's Cook

SONORA (AP) — Sonora goes after its first State schoolboy football championship Saturday night expecting Laney Cook to get it.

Cook is the quarterback who is such a great passer the college scouts are just panting for the Sonora-Schulenburg game that decides the Class A title to end.

The remarkable young man broke his neck his freshman year, had a knee operation that ruined his sophomore season and then hobbled through his junior year.

But this season Cook was as sound as a dollar and as a result Sonora has swept through 13 straight games and meets Schulenburg at San Marcos for the championship.

Cook has the statistics to make the coaches see stars.

He has passed 171 times, completed 84 for 1543 yards and 20 touchdowns. He has run for 285 yards (actually he should have about 100 yards tacked onto that because he lost that many when trapped back of the line attempting to pass).

He has returned two punts for 68 yards and one touchdown, missed only three extra points, missed no field goals while kicking three, punted for an average of 41 yards, is quite a blocker, plays some on defense, is the safety man and has scored 80 points.

Laney played only one half when Sonora beat Wink 47-14 in the bi-district playoff. When Cook left the game it was 47-0 in favor of Sonora and he had thrown six passes and completed four of them for touchdowns.

"He's a very accurate passer," said Hopkins. It was an understatement.

Hobbs Cagers Nip Loraine

HOBBS — The Hobbs Panthers downed Loraine's Bulldogs, 54-37, and the Hobbs girls team won a 31-28 decision over the Loraine girls in Thursday night basketball action.

Randy Williams scored 14 points to pace the Panthers, with George Martinez and Wendell Cave chipping in with 12 points each. Gary Nettleton had 6, Lorin Pierce 5 and Kenny Martinez 5.

Don Hamilton was Loraine's top scorer with 13 points.

Jinger Medrano scored 10 points for Hobbs girls, while Brenda Hull and Doris Medrano had 6 each. Linda Burbus had 13 points for Loraine girls.

SANTA SAYS

NOW!

Is The Time To Trade Cars.

LES FRANCIS CHEVROLET, Gift To You—

WILL PAY: ALL REGISTRATION COSTS—LICENSE, 2% SALES TAX AND TITLE FEES ON ALL NEW AND USED CARS & TRUCKS SOLD AND DELIVERED BETWEEN NOW AND CHRISTMAS.

SO IF YOU HAVE BEEN WAITING FOR THE RIGHT OPPORTUNITY TO PURCHASE THAT NEW OR USED CAR . . .

SANTAS RECOMMENDATION IS NOW!

LES FRANCIS CHEVROLET CO.
"Francis Is Stubborn-Won't Be Out-Traded"
25th St. & Ave. H Phone HI 3-5456

READ USE CLASSIFIED ADS for fast results

CLASSIFIED ADVERTISING RATES & SCHEDULE

15 WORD MINIMUM

1 day per word	6c
2 days per word	11c
3 days per word	15c
4 days per word	18c
5 days per word	20c
6th day	22c
Legals, per day	6c
Card of thanks, per word	2c

Each additional day 2c per word. These rates for consecutive insertions only. All ads are cash unless customer has an established credit account with The Snyder Daily News. No refund will be made on an ad after appearing in paper. The Publisher is not responsible for copy omissions, typographical errors or any unintentional error that may occur further than to correct it in the next issue after it is brought to his attention.

ERRORS

The Daily News can not be responsible for more than one incorrect insertion. Claims cannot be considered unless made within three days from date of publication No allowance can be made when errors do not materially affect the value of the advertisement. All out of town orders must be accompanied by cash, check or money order.

Deadline 4:30 p.m. Monday through Friday, prior to day of publication.

Deadline Sunday, 4:30 p.m. Friday.

BUTANE

CALL SCURRY Butane Company HI 3-3721 for prompt gas delivery. Sales and domestic and commercial appliances.

ANNOUNCEMENTS A

SPECIAL NOTICES A-2

REDUCE SAFE, simple and fast with Gobese tablets. Only 98c. Hall Drug.

O. K. STEEL, Roby Highway has a new shipment of Barb Wire and "U" Post. We will be closed from Friday noon until Tuesday morning for Christmas.

CARD OF THANKS A-3

WE WANT to extend a special thanks you to all of our many friends throughout the codnty, the people of the Union Community and Employees of Sunray D-X for their faithfulness and love during the illness and death of our beloved Jack Hill. Doctor's O'Banion, Ward and Jones, the entire staff of Cogdell Hospital hold a special place in our heart. The abundance of food, the beautiful flowers and sustenance you gave us during our time of sorrow shall never be forgotten. May God Bless each of you.

Mrs. Jack Hill and family
Mr. & Mrs. Raymond Hill
Mr. & Mrs. James Hill and family

LOST AND FOUND A-4

STRAYED OR STOLEN from 7 miles south of town, 600 lb. white face steer, branded R on right hip. If you have any information on this steer please call HI 3-5149.

AUTOMOBILES B

AUTOS FOR SALE B-1

1966 CHEVROLET ½ SUPER Sport 327 loaded. 1958 Ccevrolet 2 door 409 engine. HI 3-5642 after 6:00 p.m.

1965 FALCON RANCHERO, automatic, good condition, good tires. 2901 Ave Z. HI 3-3958.

AUTO ACCESSORIES B-4

BUTANE RIG for pick-up. $65.00. Call HI 3-6981.

AUTO SERVICE B-5

RENT A CAR
By Day Or Week
Air Conditioned
Bill Wilson Leasing Corp.
E. Hiway HI 3-6351

AUTO RADIATORS B-11

FRANK D. STEPHENSON
"THE RADIATOR MAN"
CLEANING — REPAIRING
NEW — REBUILT
SNYDER RADIATOR SERVICE
1105 Ave. T HI 3-4131

BUSINESS OPP. C

FOR SALE: Taxicab business. Call HI 3-3912.

BUSINESS SERVICES D

FOR ALL YOUR PLUMBING NEEDS OR T.V. REPAIRS ANYWHERE ANY TIME
Call Otto Parrish
HI 3-9543

PAINTING-PAPER D-11

PAINTING WANTED: Brush, or roller or spray. 15 years in Snyder. All work guaranteed. Call HI 3-6219.

PHOTOGRAPHERS D-12

SPECIAL — 8x10 Portrait only $4.95. Wolfe Studio.

MISCELLANEOUS D-26

HAZEL FLYING SERVICE
Custom Stripping New Hesston Self Propelled Stripper
40 bale Capacity.
Hazel Flying Service Office
Hermleigh, Texas
MO 3-2463
Beacon Motor Lodge
Snyder, Texas HI 3-3571

CLEAN UP YOUR YARD? Trim trees, haul anything. Call HI 3-5633 after 5:30 p.m. Slim Easterwood.

BUSINESS SERVICES D

MISCELLANEOUS D-26

YARD WORK
MOWING, TREE WORK, PLANTING, FEEDING, PRUNING. TREES REMOVED AND ROTOTILLING.
Phone HI 3-4336

EMPLOYMENT E

HELP WANTED MALE E-1

HELP WANTED: Starting guarantee $433.00 per month, to work in Snyder for American National Insurance Co. We want a man who wants to work. Age 21-49, married and high school graduate. Contact Wayne Welch. Call HI 3-4778.

HELP WANTED FEMALE E-2

HAPPY NEW YEAR
Have you big dreams for 1967? A business of your own with Avon can make those dreams come true.
Write Avon, Box 1174, San Angelo, Texas.

WANTED: EXPERIENCED Beautican. Apply in person Durell's House of Beauty 2200 42nd.

Ladies it is possible to earn two to three dollars an hour in your spare time. Call Mrs. Lloyd Devenport for Fuller Brush Products.
HI 3-6346 — HI 3-7500

SALESMEN-AGENTS E-4

WOULD YOU LIKE A SALES POSITION WITH
a national firm rated AAA-1 in D & B, offering excellent advancement opportunities? Here is a rare opportunity for qualified go-getters under 60. You would be calling on industrial accounts, cities, counties, farmers, contractors. If you have following among such accounts, so much the better. You must have a good car and a genuine desire to move into a top income bracket. For personal interview see Troy Bruster, Division Manager, Americans Motel, Big Spring, Texas, Friday, December 16 at 7:30 P. M. or Saturday, Deember 17 at 10:30 A. M. sharp.

WOMAN'S COLUMN H

BEAUTY SHOP H-2

IF YOUR HAIR ISN'T BECOMING TO YOU, YOU SHOULD BE COMING TO US.
CLASSIC COIFFURES
1903 40th St. HI 3-7123

FARM AND RANCH EXCHANGE J

FARM EQUIPMENT J-1

Used 6 Ft.
BUSH HOG
Rotary Cutter
3 Pt. Hitch $300.00
WILSON TRACTORS
Your Ford Tractor Dealer
East Highway Phone HI 3-6351

LIVESTOCK J-3

FOR SALE: 4 years old saddle horse and saddle, cheap. Call HI 3-5263 after 5:00 p.m.

MERCHANDISE K

DOGS PETS, ETC. K-3

CHRISTMAS PUPPIES, AKC Chihuahua's, $10.00 up. E. C. Garner Rt. 1, Sweetwater, Texas. BE 4-3829.

TWO REGISTERED German Shepard puppies, 3 months old. Best blood line, Von Welker stock. Wonderful Christmas present. HI 3-9267.

HOUSEHOLD GOODS K-4

CHRISTMAS GIFTS: All types ceramics. Will do firing for $2.00 a kiln. 1907 15th. HI 3-4525.

RECLINER CHAIRS
$38.00
With Trade

3 pc. Bedroom Suite Walnut	$78.00 wt
7 pc. Living Room Ensemble	$139.95 wt
3 pc. Maple Bedroom Suite	$88.00 wt
7 pc. Deluxe Dinette	$68.00 wt
9x12 Rugs	$4.88
Set of 3 Living Room Tables Walnut	$17.88
Complete 3 room House Group Brand New	$199.95

Buy a House Group and get your Tappan Range and Tappan Refrigerator at our cost.
No Money Down,
Up to 36 Months to Pay
HOYT FURNITURE & APPLIANCE
2112 25th St. — HI 3-4143

YARD SALE
Too much for the garage and we are leaving town.
A few of the items too numerous to mention.
Toys:
Barbee Houses, Pool Table
26" Boys Bicycle, 2 Swing Sets
1 Deer Rifle, 2 Picnic Tables
1 Bird Bath 1 Bar-B-Que Grill
Dog House
Lots Of Good Clothing Cheap.
Friday 1:00 to 6:00
Saturday 9:00 to 6:00
Sunday 1:00 to 6:00
311 36th Place

HANNAHS HUSBAND Hector hates hard work so he cleans the rugs with Blue Lustre. Rent electric shampooer $1. Roe's Furniture and Appliance.

MERCHANDISE K

MUSICAL INSTRUMENTS K-6

JESSE FRENCH Spinet console, excellent condition. Call HI 3-6981.

MISCELLANEOUS K-11

28 ft. by 80 ft. used metal building. $1690.00. HI 3-5627.

GERT'S A gay girl—ready for a whirl after cleaning carpets with Blue Lustre. Rent electric shampooer. $1. Clark Lumber Co.

McDONALD WELDING SUPPLIES
Oxygen, Acetylene, Carbide, New and Used Welding Machines,
Meco, Victorand National Cutting Torches, Heavy Duty Auto Jumper Cables.
1110 Ave. S HI 3-5329

BERKLEY JET pump, 1 hp., 84 gallon tank, 140 ft. pipe. Will sell reasonable. HI 3-4103 after 6:30 p.m.

WANTED TO BUY K-14

WANTED TO BUY: 6 inch wood joiner Call HI 3-5954 after 5:00 p.m.

RENTALS L

FURNISHED APTS. L-3

TWO ROOM and three-room furnished apartments. Also two bedrom apartments with or without T.V. Jack & Jack Realty. HI 3-3457 or HI 3-3566.

THREE ROOMS and bath. Central heat and air conditioning. Lots of closet space. Apply mornings and after 6:00. 3107 Avenue U.

One Bedroom Apartments.
Nicely furnished, clean spacious, large closets. Bills paid.
BEL AIRE VILLAGE
27th. at Ave. X
Call HI 3-6739 HI 3-9403

NICELY FURNISHED APARTMENT & ROOMS
Special Monthly Rate
Bills Paid — Come Look
SKYLINE MOTEL
Lamesa Highway HI 3-6692

UNFURNISHED APTS. L-4

NICE CLEAN newly painted 3 room apartment. Inquire 2001 30th. HI 3-4864.

URNISHED HOUSES L-5

TWO BEDROOM, adults, bill paid. $75.00 monthly. Call HI 3-3567 or HI 3-4428.

TWO BEDROOM HOUSE, $70.00 monthly. No bills paid. 422-28th St. Inquire Ballard Cafe.

NICELY FURNISHED two bedroom, also apartment., 2 blocks from square. 1608 27th Street.

CLEAN TWO bedroom furnished house, cyclone fence, no bills paid. HI 3-4156.

WEST, CLEAN, new paint, near schools. T. V. Cable, plumbed, garage, central heat, fenced. HI 3-6323.

SMALL, FENCED yard, garage, plumbed for washer. $12.50 weekly. Bill paid. Call HI 3-6318.

RENTALS L

UNFURNISHED HOUSES L-6

EXTRA NICE 2 bedroom, living-dining area carpeted, central heat, wired 220, garage. Couple prefered. HI 3-4347.

TWO BEDROOM house for rent. Call HI 3-4544.

THREE BEDROOM, fenced, near 3 schools. Apply 3107 Ave. U. Mornings and after 6:00.

THREE BEDROOM, carpeted, wired and plumbed for all modern conveniences. $75.00 monthly. HI 3-3121, 3733 Sunset.

TWO BEDROOM, corner lot, 201 34th. $55.00 monthly. Call HI 3-6246.

HOUSE FOR rent. 209 32nd. Call HI 3-4253.

THREE BEDROOM brick, 5 miles north on Clairemont Road. Call HI 3-6008.

TWO BEDROOM, floor furnace, plumbed for washer. 708 30th HI 3-4586.

MISC. FOR RENT L-7

FOR RENT
FHA PROPERTIES
Two Bedroom
Redecorated
Unfurnished Apartments
See
JACK & JACK REALTY
Area Broker For The Federal Housing Administration
Snyder, Texas
Or Come To
611 East Highway
Phone HI 3-3452 Or HI 3-3566

OFFICE SPACE in Manhattan Building. 1804 26th St. Will arrange to suit tenant Call HI 3-3425.

TO BUY, SELL OR TRADE DIAL HI 3-5486

REAL ESTATE M

HOUSE FOR SALE M-2

1— FOR RENT: Clean 3 bedroom, 2 baths, fenced, 2309 42nd. $92.50 mo.

2— OWNER TRANSFERED wants to sell, 3 bedroom, 2 baths brick, some carpet, fenced, double garage. 4008 Irving. Total $14,400.00 $113.00 monthly payments.

3— 3110 39th: 3 bedroom, close to all West schools, small equity. Payments $64.00 mo.

4— Neat 2 bedroom, located on corner lot, in good neighborhood, carpet in living room and hall. Equity buy and asume original loan. Payments $46.00 mo.

5— FOR RENT, 3 bedroom home, 3726 Ave. U. $80.00 mo.

6— Very Nice 2 bedroom carpet, well kept. New loan, low payments.

TEAL REAL ESTATE
Building Contractor
4201½ Ave. S.
Office: HI 3-4133
Night: Dillard Teal HI 3-4133

SOUTHWEST—3000 39th Street—refinished—garage converted to den — nothing down — payments $62.00 monthly.

EAST—104 33rd. Street—being refinished three bedrooms—den area—nothing down $49.00 monthly.

HAVE THREE HOUSES THAT YOU CAN PICK UP THE PAYMENTS—NO DOWN PAYMENT.

DUNN AREA—nice brick home on 4½ acres—carpet, drapes—den—lovely place to live— priced below replacement cost.

SOUTHWEST — 3109 40th Street—three bedrooms—den—total payments $73.00 has been refinished.

RENTALS—have one in east area that is 3 bedroom brick—two baths—a den for $90.00 monthly—have others from $55. up.

SOUTHWEST —3725 Ave. V—three bedrooms —den—dishwasher—has been repainted — $10,500.00 total price—around 1500 sq. feet.

STEVENSON REAL ESTATE
South Side Of Square
Business Phone: HI 3-5612
Home — HI 3-4528
Wilson Bright — HI 3-6137

1. Extra Large Brick 2 bdrm. with Formal Dining room; with lots of extras; beautiful carpet & drapes; large covered patio in back. See this at 2908 Ave. X.

2. Nice 2 bdrm. & den, carpet & drapes. 4016 Austin St. Only $9,000.

3. 3201 40th St., 2 bdrms. & den. All new carpet. 1½ bth. $10,900.

4. 3203 Hill Ave. 3 bdrms., new carpet. Assume 15 yr. Loan $7300 at 4½% int. & pay $1500 equity.

5. 1905 31st St. Nice Duplex. 3 Rooms to the side. Furnished nice. All for $7,000.

We have 2 & 3 bdrm. houses, redecorated without down payments through $8,000. Call us when you see an F.H.A. house that says See Any Broker.

JACK & JACK REALTY
611 East Hwy. Ph. HI 3-3452
Night HI 3-3566
Vera McClanahan
After 6 O'Clock Ph. HI 3-3586

'USE CLASSIFIED ADS!

BUYING? OR SELLING?
Houses refinished like new:

104 33rd St.	$37.18	per month
513 35th St.	$37.48	per month
501 32nd St.	$44.97	per month
416 28th St.	$55.46	per month
318 36th St.	$58.46	per month

Plus taxes and insurance

3706 Austin—4 bedroom and beauty shop —$80.05 per month.

3712 Ave. U—equity buy—3 bedroom—$75.00 per month

Good house and ¼ acre in Big Spring, excellent location.

10 acres and good house, close in irrigated.

Several, good, well located farms.

120 acres, 4-4 inch wells, 18 acres of cotton, 13 acres of alfalfa, rest in bermuda.

FORREST W. BEAVERS
Realtor, Insurance & Loans
103 Brownfield Bldg.
Phone HI 3-9472
Virginia Elms HI 3-3713
Forrest Beavers HI 3-4467

West: For a small down payment & $104 Month. You can buy a 3 Bdrm. & Bath Brick, Den, Built ins in kitchen, Nice fenced yard with patio.

109 34th: Make us an offer on down payment, Payments only $49 Month, been paid on 12 years. 4½% Int.

West: 3 Bdrm., Den, All carpeted, Dbl. Garage, Dbl. Carport, Fenced, Payments only $101 Mo.

412 28th	No Down	$58 Mo.
513 35th	No Down	$44 Mo.
1803 39th	No Down	$44 Mo.
3000 39th	No Down	$62 Mo.
501 32nd	No Down	$44 Mo.

MERLE NEWTON REALTY
3311 Ave. S Ph. HI 3-6928
NIGHT Phone HI 3-6928

BARGAIN — Small house, ideal for couples, good location, west side on 65' x 75' lot. For more information call HI 3-5153.

CEMENT BLOCK building built for 7 apartments, windows, furniture, etc. demolished by vandals. Could be made into a paying proposition by someone desiring rental property or having other use for the building. Can be bought for only $1200. Located at 607 29th. St. See Jack & Jack Realty 611 East Highway. Phone HI 3-3452.

TWO BEDROOM HOUSE, central heat, tile bath. Low equity, payments $48.00 monthly. HI 3-6536.

REAL ESTATE M

HOUSE FOR SALE M-2

NOW'S the time to— BUY A HOME

"EQUITY BUY" West—Ideal location. 3 bedroom 2 baths carpeted throughout, drapes. Very large room enclosed, easily made into den, plus another enclosed room with walk-in cedar lined closet. Priced way below cost. Equity buy, $750, Monthly payments $114.

WEST, Large 3 bedroom, 2 baths, huge den, with wood burning fireplace; Beautiful kitchen with all built ins. New carpet, drapes and light fixtures. Price $18,500, New loan.

"BARGAIN", large older home, furnished or unfurnished. Fruit trees, grapes, large garden spot. Price $2950.

Lots of very good buys in 2 & 3 bedroom, all parts of town. Most of these completely refinished.

FOR RENT, on Dalton, West, nice 2 bedroom, separate garage. $68.00 a month.

Choice lots, let us build for you. Your plans or ours.

BROWNING REALTY
1906 26th St.
Phone HI 3-6306 Night HI 3-3158

FARMS-RANCHES M-6

FOR FARM & RANCH LOANS
Long Term Payout Quick Service. Reasonable Rates.
HUGH BOREN, JR.
Hugh Boren & Son Insurance Agency HI 3-3555

DID YOU KNOW?
For payments of $10 to $50 monthly you can do any one of the following:
- Repaint your entire house.
- Redecorate with beautiful prefinished paneling.
- Replace cabinet top and floor covering.
- New roof for your house.
- Storm doors & windows.
- 10 year water heater.
- Addition or repairs to your house.

Also we have house plans for your new home.
FORREST BUILDERS SUPPLY
2109 25th HI 3-3301

REAL ESTATE M

OIL LEASES M-7

I Will Buy Producing
SACROC ROYALTY
No Deal Too Small Or Too Large
HUGH BOREN, JR.
Phone HI 3-3555

T. C. Goss & 'Doc' Davis
SOUTHSIDE MOTOR CO.
NOW IN PROGRESS — PICKUP SALE!
1963 CHEVROLET ½ Ton Pickup, Clean, Wide Bed
1953 CHEVROLET ½ Ton Pickup
1962 FORD ½ Ton Pickup, Wide Bed
1953 FORD ½ Ton Pickup
1960 GMC V-6, Auto. Trans., Wide Bed
1950 CHEVROLET ½ Ton Pickup
1962 CHEVROLET ½ Ton, Small Bed
Plus Several Other Cars & Pickups
WANT TO BUY SOME CLEAN CARS — OPEN SUNDAYS

1954 JEEP 4 wheel drive, 1961 engine	$ 475
1957 WHITE 4000 T, full tractor equip.	$1495
1965 DODGE D-100 ½ ton pickup	$1295
1964 INTERNATIONAL C-1100 P.U. 4 sp. V-8	$1495
1962 INTERNATIONAL ¾ Ton P.U., 4 Speed, V-8	$ 875
1961 GMC big V-6, 4 speed	$ 595
1960 CHEVY ½ ton pickup, overhauled	$ 525
1955 FORD F-100 pickup	$ 125

Snyder Truck & Tractor Co.
E. Highway Ph. HI 3-9346

Extra Clean Used Cars

1963 PONTIAC Star Chief, Loaded	$1595
1961 BUICK Station Wagon	$ 795
1963 OLDS 98 4 door, Loaded	$1695
1963 FORD Galaxie 500 4 door, Loaded	$1195
1960 FORD 4 door	$ 395
1963 OLDS 98 Holiday	$1795
1963 GALAXIE 500, 2 Dr. HT, Overdrive	$1095

DENSON'S USED CARS
300 East Highway. Phone HI 3-3912

Sharpest Cars In Town

1962 Chevrolet
Pickup 6 Cyl., Standard Shift $695

1960 Pontiac
Pickup 6 Cyl., Standard Shift $495

A DOLLAR'S PROFIT LOOKS GOOD TO US!
SNYDER MOTOR SALES
FORD CAPERTON, MANAGER
610 East Highway — Next To Sears
PHONE HI 3-3981

SANTA AND THE GIANT FIGHTER

By LUCRECE BEALE

Synopsis: When the Fairy Queen says Goko will be slain by the light of the moon the giant captures the moon and hides it in a cave with a dragon to guard it.

CHAPTER ELEVEN

BILLY MEETS THE DRAGON

The area where the moon was hidden was three miles beneath the ground. To reach it one had to travel through miles and miles of tunnel that wound round and round and round like a circular staircase leading to the center of the earth.

Billy the Giant Fighter started down the tunnel. It was very dark. He felt his way along the sides of the tunnel. It was dank and oozy and cold. Something dripped on his head and a cobweb drifted against his face.

He clutched his wooden sword and began to run. The tunnel grew smaller. Billy bent lower and lower until, first, he was on his hands and knees and, finally, he was squirming along on his stomach.

He wanted to shout for help but he could hardly breathe. Who would have heard him anyway? Santa had gone back to Santa Land and ahead of the boy was he knew not what.

He shut his eyes and inched along pushing his wooden sword in front of him. When he opened his eyes he saw a dim blue light ahead. Moments later he came into a brightly lit cave. Fingers of ice dripped from the ceiling. Daggers of stones jutted up from the floor. A dozen tunnels led out of the cave. Billy did not know which one to take. He did not even know which one had led him there.

He sat down on a slimy rock pile and wondered what on earth to do. He had never felt so lost and alone.

But he was not really alone. Someone yanked at his sleeve and a whiskered old gnome said, "Are you the boy who fights giants?"

"How did you know?" cried Billy.

"All the Little Folk know," grunted the gnome.

He told Billy there were many, many caves under the mountain and the gnomes had lived in them for a thousand years. But since Goko the giant had hidden the moon in the bottom - most cave all the gnomes had fled because they were very afraid of the giant.

"I am the last to leave," said the old gnome. He sniffed a little. It was all very sad, he said, and he couldn't help crying because he did not see how a mere boy could slay the wicked giant even if he managed to set free the moon.

"I can try," said Billy bravely. "Will you show me the tunnel that leads to the bottommost cave?"

"Not the tunnel!" exclaimed the gnome. "You must take the Gnome-Go-Bucket. I have stayed here to show it to you."

He pulled a huge rock slab from the wall. There was a little closet and hanging in the closet was a silver bucket.

"Get in," said the gnome. "Push the button. It's like any other elevator."

Billy climbed in the bucket. There was a row of buttons on the handle. He pushed the bottom one.

The Go-Bucket went clinking, clackety-clackety, slam banging, smackety-rackety, whop, crump, bang, smash, down through the earth and it wasn't like any other elevator in the whole wide world.

It finally came to a stop, turned on its side and dumped Billy out in the dimly lighted cave where the dragon was guarding the captured moon.

Billy leaped to his feet. His knees shook and his heart pounded at the sight of the hideous beast.

The monster rose on his rear legs, thumped his huge tail and opened his massive jaws.

Billy tried to cry out, "Stay back!" Unfortunately he had lost his voice from fright and not a sound came out of his mouth.

He waved his sword frantically and backed against the wall.

Tomorrow: The Magic Words

LES FRANCIS
O.K. Corral

1962 CHEVROLET
Impala Super Sport, Extra Clean, Ember Red, New Car Trade In. This car is fully equipped, 327 engine, Powerglide, Power Steering, Power Brakes, Factory Air, Radio, Heater, OK Warranty, Hurry Before It's Gone $1195

1961 CHEVROLET
Impala 4 Door, V-8, Automatic, Power Steering, Factory Air, Radio, Heater, OK Warranty $795

1961 OLDSMOBILE
4 Door, Fully Equipped, Locally owned, New Car Trade In, OK Warranty $795

1966 CHEVROLET
Chevelle SS 396, Willow Green, Black Bucket Seats, Black Vinyl Top, 396 V-8 4 Speed, Radio, Lots of Factory Warranty Remaining Reduced To $2595

LES FRANCIS
CHEVROLET
25th & Ave. H HI 3-5456

KWAB BIG SPRING Channel 4

KWAB—Mon. thru Fri. Daytime

5:55 Sign on	12:00 National new
6:00 Sunrise sm.	12:10 Bulletin b'rd
6:30 J. Dean	12:25 Weather
6:45 Cartoon cir'	12:30 world turns
7:10 farf-ranch ne'	1:00 Password
8:00 C.Kangaroo	1:30 Houseparty
9:00 Candid cam'	2:00 Gen. Hosp.
9:30 Hillbillies	2:30 Edge 'night
10:00 Andy M'berry	3:00 Secret storm
10:30 Van Dyke	3:30 Movie mat.
11:00 Love ' Life	5:00 Gandy time
11:25 News	5:30 News
11:30 Search tomor	

KWAB—Friday Evening

5:00 Gandy Time	7:30 Hogn Here'
5:30 CBS News	8:00 The Monroes
6:00 Local News	9:00 Childn'd Tim'
6:10 Here 'n there	10:00 News w'ther
6:30 Batman II	10:30 Movie
7:00 Bewitched	12:30 Sign OFFF

KWAB—Saturday

5:55 Sign On	12:15 Publ' serv. hr
6:00 Sunrise sem	1:15 Blue bonnet
6:30 Color car'vl	4:00 NFL 'football
7:30 Milt. Monster	5:45 Nfl S'board
8:00 Mi'ty mouse	6:00 Wilburn bro.
8:30 Underdog	6:30 J. Gleason
9:00 Frankenstein	7:30 L' Welk
9:30 Beatles	8:30 Pist. 'pettic'
10:00 Superman	9:00 Gunsmoke
10:30 Lone ranger	10:00 News w'ther
11:00 Road runner	10:20 Rainbow thea'
11:30 Beagles	12:00 Late Show
12:00 TBA	1:30 Sign Off

KRBC ABILENE Ch. 9

KRBC—Mon. Thru Fri. Daytime

7:00 Today	12:15 Peg board
7:25 Harry Holt	12:30 Make deal
7:30 Today	12:55 News
8:25 Devotions	1:00 Day'of'lives
8:30 Toay	1:30 Doctors
9:00 Eye guess	2:00An. world
9:25 News	2:30 Don't say
9:30 Con'tration	3:00 Match game
10:00 Pat Boone	3:25 NBC News
10:30 H'wd squares	3:30 Shadows
11:00 Jeopardy	4:00 Action is
11:30 Sw'ing coun'	4:30 F'ther knows
11:55 News	5:00 Date game
12:00 News w'thr	5:30 H-B report

KRBC—Friday Evenjng

5:00 Bid buy	9:00 Laredb
6:30 Tarzan	10:00 News w'thr
7:30 Man UNCLE	10:30 Tonight
8:30 T.H.E. Cat	

KRBC—Saturday Programs

7:30 Felix Cat	4:00 Viet review
8:00 Super 6	4:30 AFL hilites
8:30 Atom ant	5:00 P. Wagoner
9:00 Sec. squ'rl	5:30 S-M Report
9:30 Space kid.	6:00 Ocrional wife
10:00 Cool McCool	6:30 Magoo C'mas
10:30 Jetsons	7:00 Eat daisies
11:00 Top cat	7:30 Lorne Green
11:30 Smiths'ian	8:00 Movies
12:00 AFL Football	10:15 News w'thr
3:00 Bobby Lord	10:30 Tonight
3:30 Bowling	

KTVT FT. WORTH Scat 4

KTVT—Mon. Thru Fri. Daytime

6:45 Meditations	12:00 Hawaiian-eye
6:50 News	1:00 H. Showcase
7:00 Theatre	2:30 Carnival
8:30 Romp' room	3:00 Cartoon
9:00 J. Lanne	3:30 Popeye
9:30 Dec. Bride	4:00 Theatre
10:00 Startime	4:30 Superman
11:30 J. Hallmark	5:00 Cartoons
11:40 News, w'thr	5:30 Cisco Kid

KTVT—Friday Evening

7:30 Cheyenne	11:00 C.S Fight
8:30 Lawman	12:30 News, w'thr
9:00 Movie	12:35 Meditations
10:00 News, w'thr	

KTVT—Saturday Programs

11:30 Vol'r Digest	6:30 Jamboree
12:00 Future	7:30 P wagoner
12:30 Farm show	8:00 ' Ole Opry
1:30 Theatre	8:30 Hayride
3:00 Rocky &'	9:30 E. Tubb
3:30 Nightmare	10:00 Wrestling
4:30 C. Weaver	11:30 News
5:00 Gospel sing'	11:45 Meditations
6:00 Wilburn bro.	

WFAA DALLAS Scat 2

WFAA—Mon. Thru Fri. Daytime

6:04 Inspirational	1:30 Time for us
6:05 Op'ation Lift	2:00 Hospital
6:30 Murray Cox	2:30 The nurses
6:55 News	3:00 Shadows
7:00 Peppermint	3:30 Action is
8:25 Movie	4:00 Dillon
10:00 Sweepstakes	4:30 Sump'n else
10:30 Date Game	5:30 News
11:00 Donna Reed	5:45 Wide angle
11:30 F'thr knows	5:55 Direction
12:00 Ben Casey	6:00 News, w'ther
1:00 Newlywed	

WFAA—Friday Evening

6:30 Green hornet	11:00 Weather
7:00 Time tunnel	11:02 Movie
8:00 Milton Berle	12:30 Late movie
9:00 12 oclock hi	2:00 House call
10:00 News, w'thr	2:05 FBI
10:30 Movie	2:06 Prayer

WFAA—Saturday

6:29 Inspirational	5:30 Races
6:30 Dwputy dawg	6:00 News, w'thr
7:00 Peppermint	6:30 Shane
8:30 Cartoons	7:30 Welk Show
9:00 King Kong	8:30 H'wd Palace
9:30 Beatles	9:30 Ford, Hines
10:00 Casper	10:00 News, w'thr
10:30 M'ia gorilla	10:30 Movie
11:00 B. Bunny	10:55 Weather
11:30 Milton	10:57 Movie
12:00 Hop. Hooper	12:30 News
12:15 Gadabout	12:45 Movie
12:45 Bandstand	2:15 FBI
1:15 B'bon bowl	2:16 Prayer
4:00 Sports	

KCBD LUBBOCK Ch. 11—Scat 5

KCBD—Mon. Thru Fri. Daytime

7:00 News	12:15 Closeup
7:05 Farm news	12:30 Make a deal
7:25 Weather	12:55 News
7:30 Today	1:00 Days of lives
8:25 News	1:30 Doctors
8:30 Today	2:00 Another w'ld
9:00 Eye guess.	2:30 Don't say
9:25 News	3:00 Match game
9:30 Con'tration	3:25 News
10:00 Pat Boone	3:30 Sweepstakes
10:30 Hol. squares	4:00 Father knows
11:00 Jeopardy	4:30 Beaver
11:30 Swing' Co.	5:00 Lassie
11:55 News	5:30 Hunt.-Brink
12:00 Report	

KCBD—Friday Evening

6:30 Tarzan	9:00 Battle Asia
7:30 Man UNCLE	10:00 Report
8:30 T.H.E Cat	10:30 Tonight

KCBD—Saturday

7:00 Roy Rogers	3:30 Bowling
8:00 Super Six	4:30 AFL Hilites
8:30 Atom Ant	5:00 L. Ranger
9:00 Secret squ'rl	6:00 Report
9:30 Kidettes	6:25 F'tb'l finals
10:00 Cool McCool	6:30 Magoo C'mas
10:30 Jetsons	7:30 Lorne Green
11:00 Top Cat	8:00 Movie
11:30 Smith'onian	10:00 Report
12:00 AFL game	10:30 Movie
3:00 A. Theater	

KTXS SWEETWATER Ch. 12—Scat 3

KTXS—Mon. Thru Fri. Daytime

6:00 Sun. Sem.	11:45 guiding light
6:30 Jimmy Dean	12:00 News
6:45 Cartoon	12:15 Farm facts
7:10 Farm News	12:25 Weather
7:30 Morn. News	12:30 World Turns
7:55 Funny Com'-	1:00 Password
8:00 c. kangaroo	1:30 Houseparty
9:00 C. Camera	2:00 Gen.Hospital
9:30 Hillbillies	2:30 Edge ofNight
10:00 Andy	3:00 Secret storm
10:30 Van Dyke	3:30 Movie
11:00 Love of Life	5:00 The Texan
11:25 News	5:30 W. Cronkite
11:30 S. Tomorrow	6:00 News

KTXS—Friday Evening

6:30 Batman II	9:00 Long ch'hood
7:00 Bewitched	10:00 News, w'thr
7:30 Hogan heros	10:30 Movie
8:00 Monroes	

KLBK LUBBOCK Ch. 13—Scat 6

KLBK—Mon. Thru Fri. Daytime

5:55 Sign On	11:45 Guiding light
6:00 Sun. Sem	12:00 News
6:30 Jimmy Dean	12:05 Local news
6:45 Farm news	12:15 Farm news
7:05 News	12:25 Weather
7:30 Morn. show	12:30 World turns
8:00 C Kangaroo	1:00 Password
9:00 C. Camera	1:30 Houseparty
9:30 Hillbillies	2:00 Hospital
10:00 Andy	2:30 Edge of nite
10:30 Van Dyke	3:00 Secretqstorm
11:00 Love of life	3:30 Matinee
11:25 News	5:00 Rifleman
11:30 S'ch. t'mr'w	5:30 News

KLBK—Friday Evening

6:30 Batman	9:00 Long c'hood
7:00 Bewitched	10:00 News, w'thr
7:30 Hogan's	10:30 Theatre
8:00 Monroe's	1:00 Sign off

CHURCH NEWS

CHURCH NOTES

Our Lady Guadalupe

Masses on Sundays are at 8 and 10 a.m. and on week days at 7 a.m. Wednesday services start at 7 p.m. with Apostolic for the Cursilliastas and Youth Hour, Confessions, Mass, Instruction, Holy Communion and School of Religion. Group meetings are after Mass.

On First Fridays there is evening Mass at 7:30 p.m. School of Religion for Grammar School children is held on Monday from 4 to 5 p.m. and Sundays from 9 to 10 a.m.

The Holy Name meets on the second Monday of the month, Guadalupanas the first Monday, Daughters of Mary and CYO fourth Monday and the Altar Boys on the fourth Saturday of each month. The Parish Council meets on the second Sunday, after the 10 o'clock Mass.

Fr. Herman Valladares, M.A., is Pastor of the Church, located at Avenue K and Thirteenth Street. Services are in English and Spanish.

* * *

First Christian

Sunday School will begin at 9:45 a.m. and morning worship at 10:50 a.m. at First Christian Church.

The Rev. William N. Parkey will have as his sermon subject, "No Vacancy."

The evening worship service is set for 6:30 p.m. A white gift service for the Julietee Fowler Home has been planned. Gifts for the h me will be brought to th nristmas party in th fellowship hall.

Youth groups, including Juniors, Chi Rhos and CYF, will meet at 5:30 p.m.

* * *

Trinity Methodist

Dec. 18 is the fourth and last Sunday in Advent, and in order to highlight the celebration of this Sunday, Trinity Methodist Church has planned two very special worship services for morning and evening. The morning service will begin at 10:55 a.m. with a Processional of Poinsettias given by 18 families in the Church. The fourth candle on the Advent wreath will be lit by members of the Elementary V-VI class taught by Mrs. Roy Lewis. The choir will sing, "Once in David's Royal City," and the sermon will be "What's In a Name?" based on the texts: Isaiah 7:10-14 and Matthew 1:18-23.

A Christmas Candlelighting worship service will begin at 7 p.m. This is a service of carols and scripture centered around the theme: "Break Forth O Beauteous Heavenly Light." The Choir will sing three specials, including "Break Forth O Beauteous Heavenly Light" by J. S. Bach, "O Holy Night," an arrangement of the carol by Adolphe Adams, and "Jesu Bambino" by Pietro A. Yon, featuring Mrs. Gwen McLaughlin, soloist. The sermon will be titled: "The Light of Life." The service will close as each member lights his candle and then goes with the choir to fellowship hall where a circle will be formed around the Church Christmas Tree, and there carols will be sung and the Benediction pronounced.

Open House at the parsonage will be observed this Sunday afternoon between the hours of 3 p.m. and 5 p.m. The Women's Society of Christian Service and the Wesleyan Service Guild are hosting this event with the pastor and his family.

Holy Communion will be celebrated Christmas Eve beginning at 11:15 p.m. Trinity Methodist Church and Grace Lutheran Church will unite in Trinity Methodist Church for this service. The Rev. John Bollinger will bring the Communion meditation and the Methodist Ritual for Holy Communion will be followed this year. The Choir of Trinity Methodist Church will lead the congregation in the

* * *

Ira Methodist

The Rev. Jene Greer will have as his sermon topic, "Jesus: Born to be Lord," at the 10 a.m. worship service Sunday at Ira Methodist Church.

Sunday School will begin at 10:45 a.m. and the MYF will meet at 6 p.m.

Leaigh Ann Sterling will sing a special number, "There's A Song in the Air," at the morning worship service.

The Church of God and the Methodist congregations of Ira will have their Christmas program this Sunday night at 7 o'clock in the Church of God church building. All ages will be represented in the program and refreshments will be served following the program.

St. Elizabeth's Catholic

Sunday masses are at 7:30 and 10:30 a.m. Masses on Holy Day are at 7:30 a.m. and 7:30 p.m. Confession is at 7:30 p.m. on Saturday and before both masses on Sunday.

Father Cyril Lange is pastor of the church which is located Avenue A and Thirty-first Street.

The Knights of Columbus Council No. 4414 hold their regular meetings on the second and fourth Tuesdays of the month.

The St. Elizabeth Ladies Altar Society meets on the first Thursday of each month.

Both organizations conduct their meetings in the basement of the church.

* * *

First Presbyterian

The Rev. John Gordon, pastor of First Presbyterian Church, will have as his sermon subject Sunday morning, "God's Promise to Mary," Luke 1:26-38.

The annual Christmas party of the church is set for Wednesday evening.

Members are being reminded of the candle light service set for 11 p.m. on Christmas Eve. ad church notes First Methodist 1-14 Wanda

Sunday School begins at 9:45 a.m. This Sunday is the fourth Sunday in Advent. The Vesper Voices will have the Parade of Poinsettias this Sunday to open the worship hour. The Poinsettias will be placed around the chancel rail for the two worship services this Sunday and then carried by the Youth to the shut-ins of the church.

The fourth Advent candle will be lit this Sunday by Stan Francis and the meaning of the candle will be told by Dr. John A. English. "A Way To Begin" is the chosen sermon subject for the morning worship hour. Music will be under the direction of Mrs. Bob Womack, with Mrs. Wendell Rehm at the organ. The Chancel Choir will sing for their anthem "Glory Be Unto God In The Highest."

There will be a Chancel Choir rehearsal at 4 p.m. and at 5 p.m. the Chancel Choir will present "Christmas Oratorio" by Camille Saint-Saens This oratoio is taken from the Gospel of Luke. Mrs. Carl Bradley and Mrs. Don Newson of Big Spring and Mr. Jim Casey and Mrs. Ben Brock will be guest soloists for this oratorio. The public is invited.

Other activities for the week are: Monday - Elementary Caroling Party at 6:30 p.m. and Boy Scouts and Explorers at 7:30 p.m.; Wednesday - Story Hour at 9:30 a.m.

Sunday School and Church will be at their regular times on Christmas morning but there will be no evening worship.

* * *

Union Baptist

"The Nature of Christmas" will be title of the 10:50 a. m. worship hour sermon of Rev. Guy W. White. Text is found in First Corinthians 4: 1-5.

The "History of Christmas", will be the subject of the 7 p.m. worship hour on Sunday night.

On Wednesday night, a church fellowship with the singing of Christmas hymns and carols will be held. Starting time will be 7:30 p.m.

On Sunday, Dec. 25th, Union Baptist Church will move the worship hour to 9:30 a.m. and will have only the one worship service that day. There will be no Sunday School.

* * *

Union Methodist

"Jesus: Born to be Lord," will be the title of the morning message Sunday at Union Methodist Church. The Rev. Jene Greer's Biblical text will be Luke 2:11.

Hernan Hechenleitner will show slides and give a talk on Chile during the evening service, which will begin at 7 p. m. He is an exchange student from Chile. He makes his home with the Thayne Mebane family in the Union Community. The public is invited to attend the service.

Sunday School will begin at 10 a.m. and the morning worship at 11 a.m.

Youth groups will meet at 5:30 p.m. for fellowship and study. Tim Mebane is president of the MYF and he has encouraged all youth of the church to be present and visitors are welcome.

On Wednesday night, Dec. 21, the children's department will present a Christmas program at 7:30 p.m.

Colonial Hill Baptist

Sunday School begins at 9:45 a.m. at Colonial Hill Baptist Church. The morning worship services is at 11 0'clock. The pastor, Miller Robinson, will use as his sermon topic for the morning, "One Man - And God," taken from John 2:13-17.

The deacons will meet in the church office at 5 p.m. Sunday for the monthly business meting.

Training Union will begin at 6 p.m. The adult choir under the direction of Jim Casey will present a Christmas Cantata, "Born a King," by John W. Peterson during the regular evening service beginning at 7 p.m. Soloists will be, Richard King, Mrs. Richard King, and Mrs. W. D. Myers. Richard King will also be the narrator.

Wednesday the teachers of the Sunday School will meet at 6:45 p.m. for lesson discussion and preparation. Prayer Meeting will begin at 7:45 p.m.

All of the youth organizations and choirs will not meet again until after the holidays. The church office will be closed Dec. 23 and Dec. 26., for the Christmas holidays.

* * *

Northside Baptist

The Rev. Bill Knight will speak at both the morning and evening services Sunday at Northside Baptist Church.

The Sunday services begin at 9:15 a.m. for ladies and mens prayer groups, with Sunday School set for 9:45. The lesson text is titled "The Law of the Lord," Psalm 119. The worship service will follow at 11 a.m.

Baptist Training Course is set for 6:30 p.m. The lesson text is titled "Prayer for the Heavenly Family," John 17:20-23. The evening worship service and broadcast is set for 7:30 p.m. Music will be under the direction of Wayne Burney.

Wednesday night prayer service will begin at 7:30 p.m. This is the time set for the Christmas program. Parents are asked to bring their children to the church at 7:15 p.m.

Thursday visitation will be at 9 a.m. and 7:30 p.m.

This Saturday, the senior and junior high Sunday School departments will have a Christmas supper. Boys and girls are asked to bring a covered dish to Fellowship hall of the church at 7 p.m. Boys will bring gifts for boys and girls will bring gifts for girls with the cost of each gift not to exceed 50 cents.

Sunday afternoon at 2:30 , all boys and girls from the nursery department thrugh the Senior department through the Senior a rehearsal of the Christmas program.

* * *

Green Hill Baptist

"They Knew Their Bible, But They Didn't Know Their Lord," from Matthew 2:5, will be the sermon topic of the Rev. Jerry Speer for the 11 a.m. worship service Sunday at Green Hill Baptist Church.

Sunday School, with classes for all ages, will begin at 9:45 a.m.

Orchestra rehearsal is set for 5 p.m., choir rehearsal for 5:30 and the Youth Choir at 6 in preparation for the Christmas music to be presented at the 7:30 p.m. worship service. James Patrick will direct the music.

Training Union is set for 6:30 p.m. The orchestra, choir and Youth Choir will present the Christmas music during the worship service. The pastor's sermon topic will be, "The Humanity of Jesus." A baptismal service will follow the sermon.

Members of the young people's department will present the play, "A Star Too Far," after the worship service Sunday night in fellowship hall. A church fellowship will follow.

Beginner Sunbeams will meet at 9:30 a.m. Tuesday and the WMU will meet at the same hour for Bible study. The Griffin Circle will meet with Mrs. Bobbie Murray and the Nixon Circle with Mrs. Landis Herrin.

Wednesday at 7 p.m. the teachers and officer, Intermediate GA's, RA's and Primary Sunbeams will meet. The YWA will meet with Barbara Ray also at 7 p.m. Prayer meeting will begin at 7:45 p.m.

* * *

Grace Lutheran

"There Is One Among Us Whom We Do Not Know," will be Pastor John Bollinger's sermon topic at the 10:30 worship service at Grace Lutheran Church. The text is John 1:19-28.

The Christmas program practice will be at 6:30. The program, "Carols for Jesus," will be presented at 7:30 on Thursday evening, Dec. 22. Visitors are always welcome at any of the services, study classes and programs at Grace Lutheran Sunday School for all ages begins at 9:15.

First Baptist

"Twas the night Before Christmas" will be Dr. A. B. Lightfoot's sermon subject Sunday morning at First Baptist Church. The message in song will be sung by L. D. Smith, "The Holy City." The church choir will present, "Joy to the World."

The combined choirs will present the Christmas cantata Sunday evening under the direction of J. D. Smith. The narrator for "Born a King" will be Mrs. Willie Bigham. Soloists are Mrs. Eddie Don Floyd, Mrs. Ben Brock, Mrs. Darrell Sims, Ralph Trevey, and David Parkhill.

Following the cantata, the church will celebrate the traditional "White Christmas" by placing gifts at the altar.

The ladies of the WMS will meet at the church Tuesday morning to pack and deliver Christmas baskets to the needy. Every lady of every circle is urged to be present to help.

There will be no meetings prior to prayer service Wednesday evening. The prayer service will begin at 7:30 p.m.

The Christmas Sunday schedule will be the morning worship service at 10. There will be no Sunday school. Billy Graham's film, "Man in the Dimension" will be shown Sunday evening at 5:30.

* * *

Bethel Baptist

Sunday School will begin at 9:45 a.m. and worship service at 10:55 a.m. at Bethel Baptist Church. 'Who Holds the Key?" Mat. 16-19, will be the sermon topic of the pastor, Rev. R. Virgil Mott, for the morning worship service.

The Back to Bethel Broadcast will be presented over KSNY Sunday at 8:28 a.m. The pastor will be the host for the program. The broadcast subject will be, "Some Milestones in the Ministry," Acts 28:11-16.

Sunday afternoon activities will begin with band and choir rehearsal at 5:30 p.m., the Training Union will meet at 6:30 p.m., and the evening worship service will begin at 7:30 p.m. The pastor's sermon topic will be, "Stewardship of Possessions," 1 Tim. 6:6-12.

Sunday night immediately following the evening worship service a program of carols and a white Christmas will be given. The people have been urged to bring one or more cans of food for the occasion.

* * *

Morningside Baptist

Sunday services will begin at 10 a.m. with the Sunday School hour at Morningside Baptist Church. The lesson for this week is found in Revelation 20:5-15. The devotional is Corinthians I 15:20-28 and is titled "All In All."

The worship hour will begin at 11 a.m. with the Rev. Eugene Gauntt of Midland to be in the pulpit. Rev. Gauntt will be preaching in view of a call. Training service begins at 6 p.m. with the evening worship hour following at 7.

On Monday evening at 7:30 the Brotherhood will meet. The WMA will meet at 10 a.m. Tuesday. Mid-week prayer service will begin at 7:30 p.m. Wednesday, and visitation begins at 7:30 Thursday evening. The Young People's Christmas Fellowship will be in the Towle Park barn at 7:30 p.m. tonight.

Burnett To Take Case

PAMPA (AP) — Warren Burnett, an Odessa lawyer, says he probably will handle the appeal of convicted rapist Thomas Ray Vessels, sentenced to death for raping a Pampa housewife April 28.

Burnett said Thursday he had tentatively agreed to enter the case.

Vessels, 29, has asked for a new trial in Dist. Judge Lewis M. Goodrich's court.

Vessel also is charged with rape at Shamrock and attempted murder at Amarillo.

He frequently denounced his court-appointed counsel during a trial ended Oct. 29 with a guilty verdict. Goodrich turned down requests for appointment of a second defense lawyer and did not allow psychiatric examination of Vessels.

Burnett, 40, handled the case of Mack Lee Herring of Odessa, who said he killed his 17-year-old sweetheart because she asked him to kill her. Herring was adjudged insane at the time of the slaying.

FM Permit Granted

WASHINGTON (AP) — The Communications Commission reported Thursday it has granted KDSX, inc., Sherman-Denison, Tex., a permit for an FM station at 101.7 megacycles.

Be still

BE STILL

"We are the clay, and thou our potter; and we all are the work of thy hand." Isaiah 64:8.

We are still a lump of common clay
Whatever we think, or act, or say.
Yet in that earth there is a seed—
Perhaps an oak--perhaps a weed,
But seed is soul, and it will grow
All dark, or gray, or white as snow!

WILL CURTIS

Found Guilty Of Murder

FORT WORTH (AP) — A 10-man, two-woman jury found Rufus Fuller guilty Thursday of murdering his wife almost 13 years ago, and Dist. Judge Byron Matthews gave Fuller a 10-year prison sentence.

Fuller, 41, has spent more than 10 years in Rusk State Hospital since his wife was slain Nov. 27, 1954. He said he "blacked out" the day of the killing and remembered nothing until he found himself in the mental institution.

Fuller pleaded no contest to the murder charge and the jury deliberated some 14 hours before returning the verdict.

Matthews said the 10-year sentence would be retroactive to Oct. 25, the date Fuller was returned to Tarrant County Jail from the mental institution.

An attorney for the defendant said Fuller wanted to appeal. A jury in 1954 ruled him insane at the time of his trial, but said he was sane when his wife was slain.

Rabbits Add Hare's Worth To Psychiatric Techniques

Editor's Note: Hypnosis long has been a stage act, and any frosh psychology major can perform it. Psychiatrists and other doctors have played around with the technique and found some uses. Now rabbits may add their hare's worth.

By THE ASSOCIATED PRESS

COLLEGE STATION, Tex. (AP) — Rabbits so far have largely confined their efforts to eating other people's gardens and improving their cultural image through folklore and cartoons. Now they have moved into that area somewhere between medicine and psychiatry.

It could have been the chicken that got the honor except that when a rabbit is at his silliest, he still is smarter than a chicken.

The rabbit's contribution may be through hypnosis. For that is what Dr. W. R. Klemm, Texas A&M University associate professor of psychology, is doing to the rabbits—putting them into a trance. He believes something new may be found from the rabbits about human brain activity.

Klemm says a future application of hypnosis to humans might be in a reduction of pain in minor operations as has been done now and then, particularly in dentistry. Hypnosis reduced pain in animals, he says, and if hypnotic trances could be made more effective they might abolish pain altogether.

"I've done most of my work since 1964 on this project with domestic New Zealand white rabbits and chickens," Klemm says. "Chickens can be hypnotized easily, but they have less of a brain than rabbits."

Klemm says rabbits can be hypnotized in about five seconds by turning them on their backs and holding them still. This results in a trance of about a minute, but too short a time for sufficient testing to be accomplished.

Klemm made a box-like chute which helps in extending trances up to one hour. Rabbits are put in the chute on their backs, and it is the researcher's belief that the animals interpret the sids of the chute as a person's hands.

Klemm's research is supported by a $24,503 Health, Education and Welfare Department grant.

"One of the problems concerns parallels with human hypnosis," says Klemm. "Nobody knows much about the mechanisms of human hypnosis."

Tests by Klemm indicate hypnotized rabbits can process information in a manner similar to hypnotized humans.

One such conditioning test used by Klemm involves the sounding of a tone followed by a mild electrical shock.

"After repeating this process eight or nine times, we found that the heart rate changed with the tone, indicating the rabbit had conditioned his reflexes to expect the shock immediately after the tone."

The scientist says the heart rate change in hypnotized rabbits is higher than unhypnotized rabbits, indicating that hypnotized rabbits are less distracted by outside influences.

Rabbits subjected to behavior tests after being aroused from trances show they suffer no after effects of hypnosis.

Both sleep and awake electrical brain activity is present during a trance, Klemm says.

Klemm plans to use a portable digital computer to compile data in the projects.

Alligators also can be hypnotized, but that is one project that Dr. Klemm has vetoed emphatically.

Caravan To Carry Food To Strikers

AUSTIN (AP) — A Christmas caravan will carry food and money from Houston and Austin to striking Rio Grande Valley farm workers this weekend, the Council of Valley Workers assistance committees said Thursday.

The committee sponsored a caravan to the Valley over the Thanksgiving holidays, retracing the route of this summer's valley farm workers' march to Austin.

One section of the caravan will leave the Capitol in Austin at 9 a.m., Saturday. The other section will leave Houston at 7 a.m. the same day. The two will join in Corpus Christi and continue together to Rio Grande City.

Eastman To Expand

LONGVIEW (AP) — The Texas Eastman Co., a division of Eastman Kodak Co., announced Thursday a 65 per cent expansion of production facilities for tenite plastics - polyethylene, polypropolene and polyalamer.

The announcement said expansion under way at the Texas Eastman plant will boost polyethylene capacity 25 per cent to about 250 million pounds a year in 1967.

The polypropylene-polyalamer expansion at the Texas plant will increase production capacity by 65 per cent to about 90 million pounds per year in 1967.

Eastman officials cited increasing market demand for Eastman plastics as the reason for the expansion.

You Get MORE When You Shop In SNYDER

MORE VALUE FOR YOUR TIME!

The time spent traveling to the city and waiting in line for service can be put to better use . . . shopping for good buys, right here at home! Shop at your leisure in local stores!

COURTEOUS SERVICE!

FRIENDLY,

The Snyder Daily News

"Your Hometown Newspaper"

POWER that sustains

may be found thru regular church attendance

SPONSORED AND MADE POSSIBLE BY THE BUSINESS FIRMS LISTED BELOW:

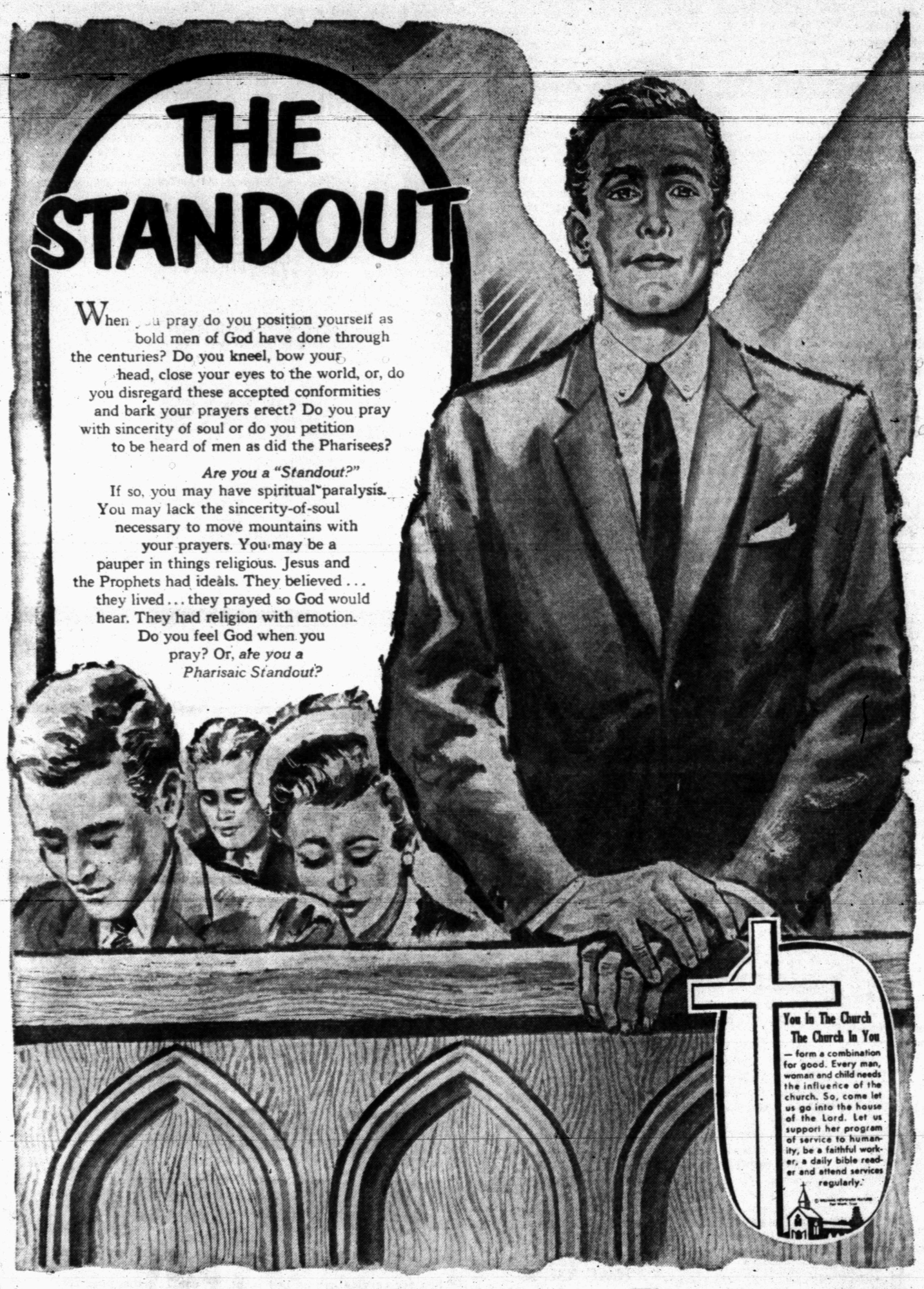

SPONSORED AND MADE POSSIBLE BY THE BUSINESS FIRMS LISTED BELOW:

Forrest Builders Supply
R. E. Weber
2109 25th. — HI 3-3301

Snyder Theatres
N. R. Clements

Hall Drug
Emory & Ileta Hall
606 East Hwy. — HI 3-4571

Higginbotham-Bartlett Co.
R. C. Patton
1913 25th. — HI 3-3431

Snyder Savings & Loan Assn.
Max West
Corner Ave. S & 27th. St. — HI 3-9305

Little Mexico Cafe
Mr. & Mrs. Carlos Mijares
East Hwy. — HI 3-9169

Wilson Motors
Wm. H. Wilson Jr.
East Hwy. — HI 3-6351

Midwest Electric Co-Op, Inc.
Johnnie Ammons, Mgr. & Parker Westel
Roby, Texas

Rhodes Welding Co. Service
Coy E. Rhodes
Lamesa Highway — HI 3-4861

The Deffebach Agency
Lyle & T. M. Deffebach
2606 Ave. R — HI 3-5611

66 Restaurant
R. H. (Bob) Mills
East Hwy. — HI 3-6262

Snyder Daily News
2107 25th. St.

Bill Mapes Electric Co.
Commercial, Residential & Serv. Calls
308 23rd. — Ph. HI 3-3971

Stinson Drug
Dean Floyd
1815 25th. — HI 3-3531

West Texas State Bank
Member F.D.I.C.

Snyder National Bank
Member F. D. I. C.

Bolger Funeral Home
G. Edward Bolger
1709 25th. — HI 3-3533

Scurry Butane Company
Of Snyder
1012 25th. — HI 3-3721

Neal Machine Shop
Mr. & Mrs. Ralph Neal
2311 Ave. G — HI 3-3283

Von Roeder Seed Farms
Bentley Baize
Lamesa Hwy. — HI 3-3341

Churches Of Snyder And Area — Support Them Every Week!

ASSEMBLY OF GOD
First — Ave. S & 19th. St.
Bethel — 1411 25th St.

BAPTIST
Avenue D — 324 30th.
Bethel — 1708 Ave. E
Calvary — 2300 W. 35th.
Central — Hermleigh
China Grove — Hermleigh
Colonial Hills — 3506 El Paso
Dermott — Dermott
Dunn — Dunn, Tex.
First — 1701 27th.
First — Fluvanna, Tex.
First — Hermleigh, Tex.
Friendly Will — 1011 34th.
Gail — Gail, Tex.
Greenhill — 208 Clairemont
Missionary — Clairemont Rd.
Ira — Ira, Tex.
Knapp — Star Rte., Ira, Tex.
Midway — Midway
Morningside — 119 36th.
Mount Olive — 3306 Ave. M
North Side — 1909 16th.
Primitive — 2011 Ave. M
Templo Bautista — 1315 Ave. S
Union — Rt. 1, Union

CATHOLIC
Our Lady Of Guadalupe
St. Elizabeth's — 31st. & Ave. A
St. John's — Hermleigh

CHRISTIAN
First — 2701 W. 37th.

CHURCH OF CHRIST
Ave. R
Dunn — Dunn, Tex.
Ave. F & 30th. St.
East Side — 31st. & Ave. C
Fluvanna — Fluvanna, Tex.
Gail — Gail, Tex.
Hermleigh — Hermleigh, Tex.
Ira — Ira, Tex.
Lloyd Mountain Church of Christ
Lloyd Mountain
Spanish
Thirty Seventh St. — 2500 37th.

CHURCH OF GOD
Church Of God — 3412 Ave. H
Church Of God, Ira, Texas
The Church Of God — 2100 Ave. O

EPISCOPAL
St. John's — 2214 42nd.

JEHOVAHS WITNESSES
Jehovahs Witnesses—607 N. Ave. S

LUTHERAN
Grace Lutheran — Cogdell Dr.

METHODIST
African Evangelical
Camp Springs — Camps
Dermott — Dermott, Tex.
Dunn — Dunn, Tex.
First — 2700 Ave. S
Fluvanna — Fluvanna, Tex.
Gail — Gail, Tex.
Hermleigh — Hermleigh, Tex.
Ira — Ira, Tex.
Trinity — Big Spring Hwy.
Union — Rt. 1, Union, Tex.
Iglesia Methodist Mission — 21st. & Ave. T

NAZARENE
Church Of Nazarene — 704 30th.

PENTECOSTAL
United — 3101 Ave. C

PRESBYTERIAN
First — 2706 Ave. R

APOSTOLIC FAITH
Apostolic Faith — 2506 25th.

FAITH TABERNACLE
Faith Tabernacle