MICROFILM CENTER
P.O. BOX 45436
DALLAS, TX 75235

THE SNYDER DAILY NEWS

Thrown Out By Justice Dept...

Clements Wants Judges To Redraw Districts

AUSTIN, Texas (AP) — Political motivation was behind the U.S. Justice Department's voiding of Texas' state Senate and House redistricting plans, top state Democratic leaders claimed today.

"A blatantly political act," State Democratic Chairman Bob Slagle told a news conference about the Justice Department's ruling Tuesday that the remap plans weakened minority voting strength.

"The Justice Department is merely supporting the Republican Party in their suits they filed in an effort to increase their chances in the election," said Lt. Gov. Bill Hobby.

Hobby said the state would ask a three-judge federal panel in Dallas Thursday to ignore the Justice Department recommendations and adopt the Senate and House plans approved by the Legislative Redistricting Board.

Gov. Bill Clements, Republican, said Tuesday he hoped the three judges would draw up their own redistricting plan.

Both Hobby and Slagle criticized Secretary of State David Dean for suggesting to the Justice Department that the redistricting plans were unconstitutional. Both said the federal department relied heavily on Dean's recommendations instead of those made by the legally constituted redistricting board.

Clements told Attorney General Mark White to urge the judges to draw the districts for the Texas House and Senate. White represented Clements, a defendant in lawsuits by minority groups challenging the districts.

The governor bypassed another option — calling the Legislature into special session to again tackle the complicated process.

Secretary of State David Dean said White had the option to appeal the Justice Department decision to a federal court. White planned a news conference today to discuss the case.

Clements suggested the Feb. 1 filing deadline for the May 1 primaries be moved back to mid-March to allow the court to draw the plans. Quick action by the court would negate the need to delay the primaries, he said.

"This is the only way in which this task can be completed in time to avoid a delay of our May primary elections. Throwing it back to the Legislature or the Legislative Redistricting Board, which have tried and failed to come up with acceptable plans, would insure delay of indeterminable length and, undoubtedly, require court action," said Clements.

The lines vetoed by the Justice Department were drawn by the all-Democratic redistricting board. The board got that job after a state court threw out a House plan drawn by the Legislature in 1981 and a Senate plan vetoed by Clements.

Hobby, chairman of the redistricting board, said:

"After considering the plans for two months, the Justice Department could do no more than parrot incorrect statements made by the (Texas) Secretary of State (David Dean) in his inappropriate submission."

Dean, a Clements' appointee, sent the plans to Washington with a letter pointing out specific problems in black and Mexican-American areas.

Assistant U.S. Attorney General William Bradford Reynolds on Tuesday agreed there were problems with minority representation in Dallas, Harris, Lubbock, Bexar, Zavala, Crockett and El Paso counties.

He said the plans were "legally unenforceable" under the Voting Rights Act, which applies to Texas and other states which have a record of biases against minority voters.

Clements said redistricting inevitably is a political process.

"I would not rule out that there was some influence here with respect to a political situation," he told reporters. "Why would there not be? We're talking about elections and that is the political process."

Reynolds noted that much of Texas' 27.1 percent growth during the 1970s was due to increased numbers of blacks and Mexican-Americans. Mexican-American population increased by 44.96 percent during the decade.

The plans submitted for federal review did not relect those minority gains, he said.

Land Commissioner Bob Armstrong, a member of the redistricting board, disagreed.



THREE INJURED—One local woman and two truck drivers were seriously injuried in this accident at the intersection of U. S. 84 and the Ennis Creek Road around 7:30 p.m. Tuesday. Tammy Merritt of Snyder, driver of the 1977 model Buick, was listed in stable condition Wednesday morning at Cogdell Memorial Hospital. According to a hospital spokesman, the full extent of her injuries had yet to be determined. Lonnie Hester of Buffalo, Tex., driver of the 1981 Ford truck, was transported to Cogdell, then transfered to Lubbock's Methodist Hospital by units of Scurry County EMS. Joseph Robison of Thornton, Tex., a passenger in the truck, was also taken to the Lubbock hospital. According to a spokesman for the Lubbock hospital, Hester was listed in serious condition this morning suffering multiple fractures and partial paralysis of the lower extremities. Robison was reported to be suffering back injuries and was listed in satisfactory condition Wednesday morning.(SDN Staff Photos by Noble Bryant Young)

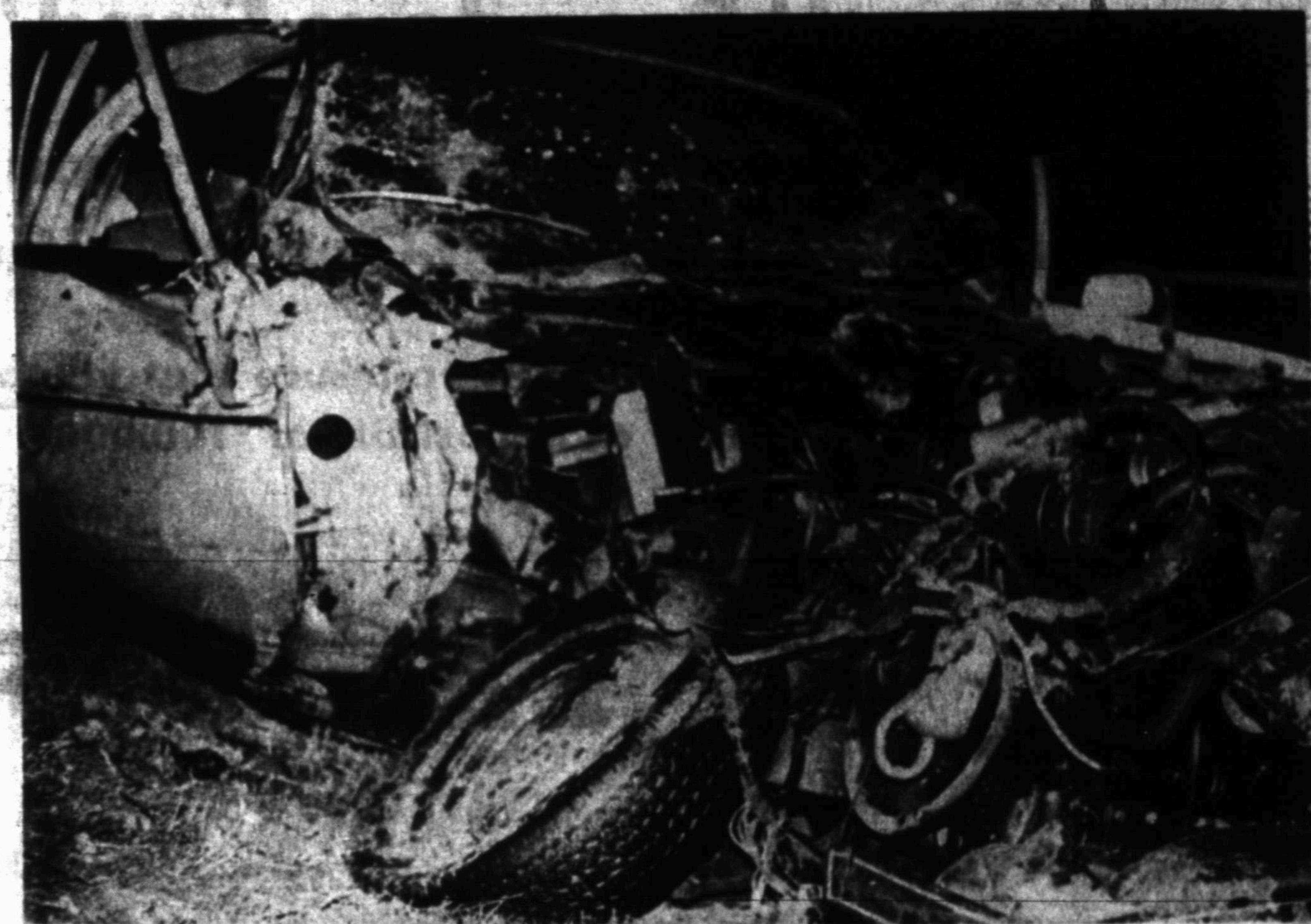

Wednesday update

Haig Returns To Middle East

GENEVA, Switzerland (AP) — Secretary of State Alexander M. Haig returns to the Middle East today for the second time in two weeks after telling Soviet Foreign Minister Andrei Gromyko the military crackdown in Poland is poisoning East-West relations.

Gromyko apparently gave no indication that the Soviet or the Polish government would change their ways.

Haig was going to Jerusalem and Cairo for another attempt to generate progress in the deadlocked Israeli-Egyptian negotiations to work out a plan to give autonomy to the 1.3 million Palestinians living in the Israeli-occupied West Bank of the Jordan River and the Gaza Strip.

Polish Defectors

WARSAW, Poland (AP) — The Polish news agency PAP claimed today that U.S. intelligence experts are forming a group of Polish defectors near Washington in preparation for an anti-Polish propaganda campaign.

PAP, in a dispatch from Washington received here, said the campaign included a "mammoth anti-Polish television program to be broadcast worldwide, except for the United States."

The show, "Let Poland Be Poland," is to be beamed around the world by satellite next Sunday. It was produced by the U.S. government, and features President Reagan, British Prime Minister Margaret Thatcher and other world leaders, as well as celebrities like Frank Sinatra.

PAP said "Polish defectors are reportedly being grouped in a high-security center organized in the state of Virginia under the auspices of the CIA and FBI."

Airlines Faces Hearing

AUSTIN, Texas (AP) — Southwest Airlines is scheduled to defend itself before the Texas Alcoholic Beverage Commission on a complaint filed by the father of a teen-ager who allegedly became intoxicated on a flight, a spokesman for the TABC has said.

A TABC hearing officer will listen to arguments in the case March 5 at the TABC headquarters in Austin, officials said Tuesday.

The investigation of the airline began after a 14-year-old boy allegedly emerged intoxicated from a Southwest Airlines flight to Austin that originated in Lubbock Jan. 17.

The boy was picked up by Austin airport police and a complaint was filed against the airline by the boy's father, TABC officials said.

Hearing Officer Requested

HOUSTON (AP) — The federal master appointed to oversee court-ordered prison reforms in Texas has asked a judge to name another officer to represent the office at hearings, apparently including one in which the state attorney general seeks to fire the entire staff.

Special Master Vincent Nathan's request, made public Tuesday, asked U.S. District Judge William Wayne Justice to appoint an independent special master "to serve as a hearing officer at those hearings which arise at the request of any party."

The request was filed Monday, the same day as Attorney General Mark White petitioned a federal court to fire Nathan and his monitors, saying they were encouraging unrest among the prisoners. It was processed Tuesday, court officials said.

"The special master has been one of the prime reasons for recent outbreaks of violence and the number of incidents that have occurred over the past months," White said. His motion sought a Feb. 1 hearing.

[illegible]

Many of our words take on broad meanings as we use them rather loosely to describe various items. For example, how many items do you associate with the word "narcotic?"

We suspect that most people use this word to identify many drugs, but all drugs are not narcotics. In fact, all "dangerous drugs" are not narcotics under pure definition and in the eyes of the law.

We read the other day that the general public puts such dangerous products as LSD and "angel dust" under the narcotics column, but instead they actually are classified as "non-narcotic" drugs.

Lawmakers have obviously been confused by this situation because there are laws regulating narcotic drugs that are much more stringent than those adopted to control LSD, angel dust, quaaludes, etc. Yet, the latter are much more feared and considered much more dangerous by those who deal with addicts.

Such things as morphine, heroin and codeine are classified as narcotics, and, since narcotics laws are tougher than those dealing non-narcotic drugs, a tafficker in morhpine may get a bigger court sentence than one dealing in LSD.

★ ★ ★

Picked up from the mail:

Historians believe that fire was discovered some 400,000 years ago. This probably explains why many people prior to that time were nomadic.

There are more than 250,000 specimens of beetles, by far the largest single order in the entire animal kingdom.

A quarter has 119 grooves on its circumference.

President William Howard Taft weighed 350 pounds, hardly a model for an austere regime.

The squirrel has long been known as a thrifty animal as he stashes away food for the winter, but his memory span is short. It is estimated that one squirrel may store up to 20 bushels of nuts, seeds, etc., in various places around his environment, but often will be unable to find more than a 10th of it.

The British put on the first television game show. It was in the form of a spelling bee, with six to a side, and first aired in 1938.

There were no books in The White House when Millard Fillmore took office as the 13th president. So, his wife, Abigail, set aside one room as a library and persuaded Congress to appropriate $250 to buy some books.

★ ★ ★

The cactus patch philosopher says if Ben Franklin thought his kite was flying high, he ought to see today's electric rates.—WACIL McNAIR

Burden Shifted To States...

'Bold Stroke' Does Not Allay Budget Concerns

WASHINGTON (AP) — President Reagan's pitch for a "bold stroke" transfer of $47 billion in federal programs to the states is doing little to allay the concerns of lawmakers preoccupied with soaring deficits and the troubled economy.

Democrats and Republicans alike were quick to say the proposal Reagan outlined Tuesday night in his first State of the Union speech should not be allowed to divert national attention from coping with pressing economic problems.

The federal government, while shifting the burden of the programs to the states, also should turn over the revenue to pay for them, Reagan said. That would come from excise taxes on gasoline, tobacco, alcohol and telephones, plus the so-called windfall profits tax on oil.

Food stamps and welfare were among the programs Reagan proposed turning over to state and local governments. The switch would begin in October 1983, and be completed in eight years, Reagan said. During that period the programs would cost approximately $400 billion, according to administration estimates.

In exchange, the federal government would take over full responsiblity for the Medicaid program of health care for the needy.

Reagan conceded the nation was "in a time of recession," but said the tax and budget-cutting programs Congress enacted at his behest last year need more time to take hold. He cautioned against expecting a "quick fix."

That seemed to provide little solace for the many legislators — most of them facing re-election in 10 months — eager for something more than an admonition to hang tough.

Senate Majority Leader Howard Baker, R-Tenn., called Reagan's plan to transfer more than 40 programs to the states "a brave courageous statement" that could be approved by Congress this year.

But Sen. Mark Hatfield, R-Ore., chairman of the Appropriations Committee, cautioned: "His success in achieving this remarkable program...will ultimately hinge on an economic rebirth in the coming year.

Ask Us

Q.—Where does a person go to apply for a homestead exemption on his taxes?

A.—The forms are available at the Scurry County Appraisal District office in the Wallace Building on the corner of College Ave. and 25th St.

3rd Quarter Sales Over $80 Million

Gross sales during the third quarter of 1981 zoomed past the $80 billion mark, State Comptroller Bob Bullock reported, and $80 million of them occurred in Scurry County.

Bullock said that overall, gross sales exceeded those for the previous year's third quarter by $14.3 billion.

First, second and third quarter gross sales reached $228.1 billion for the state. The gross sales are the actual totals, including not only those subject to the sales tax, but all others as well.

Scurry led the counties of its population bracket in West Texas. Bullock reported that 451 business firms in Scurry County had sales totalling $80,026,021 for the third quarter of 1981.

Figures for other area counties included Ward (Monahans), $71,899,974; Nolan (Sweetwater-Roscoe), $58,941,227; Hockley (Levelland), $58,880,321; Andrews, $49,989,563; Terry (Brownfield), 44,947,589; Dawson (Lamesa), $38,851,799; Reeves (Pecos), $36,542,087; Mitchell (Colorado City), $19,837,045; Garza (Post), $10,654,641; Fisher (Rotan-Roby), $7,104,458; Kent (Jayton), $1,470,375; Borden, $82,432.

WEATHER

SNYDER TEMPERATURES: High Tuesday, 64 degrees; low, 25 degrees; reading at 7 a. m. today, 37 degrees; precipitation, none; total precipitation for 1982 to date, .22.

WEST TEXAS: Fair through Thursday. Colder most sections tonight. Highs 60s north and mountains to low 80s Big Bend valleys. Lows 20s north to near 40 extreme south. Highs Thursday 50s north to mid 70s extreme south.

Since May, 1980 . . .

Chaffee Refugee Populatior At Lowest Levels

FORT CHAFFEE, Ark. (AP) — The Cuban refugee population at this western Arkansas military reservation slipped to its lowest levels since May 1980 with a degree of gloom and a sigh of relief.

The Justice Department sent 116 refugees to a federal prison hospital in Springfield, Mo., Tuesday. Another 88 were flown to a federal prison in Atlanta, leaving 30 Cubans and an infant American citizen at the camp. The child was born Dec. 22.

Mac Coffman, director of the Cuban-Haitian Task Force at Chaffee, said Tuesday night in a telephone interview, that three women, one man and the child are to be sent temporarily to a hospital in Washington, D.C. The other 26 refugees are going to a halfway house in the Northwest, but Coffman declined further comment on the location.

Coffman said the base was extremely quiet late Tuesday. The three women were in an observation area and the rest of the refugees were in one barracks. Staff members began closing out the used barracks and cleaning blankets and mattresses for storage.

"I think there is a degree of gloom," Coffman said. He said bonds developed between the refugees and some of the staff. To see the refugees headed for another institution instead of a sponsor was disappointing, he said.

Coffman said there also was a sigh of relief because the refugees' presence at Chaffee was no longer a football. Plans for their future had been tossed around often. There were reports that the refugees would go to Glasgow, Mont. Those changed to Fort Drum, N.Y., and then back to Glasgow, before Friday's Justice Department announcement that the refugees would go to prisons.

Republican President Reagan promised Gov. Frank White, also a Republican, that he would get the refugees out of Arkansas. White said the state had done its share. He campaigned against then-Gov. Bill Clinton in 1980 on the premise that Clinton did not stand up to the federal government to get the refugees out. White was criticized last week by Democratic gubernatorial candidate Jim Guy Tucker of Little Rock for the same thing.

"My personal hope would have been that resettlement could have taken place," said Coffman, who has worked in refugee programs for several years and was at Chaffee in 1975 when it housed Vietnamese refugees. He said he would have liked to see the Cubans on their own, achieving for themselves.

The next transfer is to be Friday and Coffman said the base could be closed by Feb. 5.

The federal government began the move of the final 392 Chaffee refugees Saturday. It said housing the Cubans in the prisons would be cheaper than keeping Chaffee operating or using an old Air Force base near Glasgow.

Chaffee opened in May, 1980 as a relocation center for thousands of the Cubans landing on Florida shores as part of the Freedom Flotilla. At its peak, Chaffee housed 19,000 refugees. More thaan 25,000 of the 125,000 who came to the United States were resettled from the base.

MOVING SALE
THAT TOOL PLACE
312 E. Hwy
SEE AD IN THE CLASSIFIED SECTION

GRAVES COUNTRY PHOTOGRAPHY STUDIO
915-573-3911



HEALTH

Lawrence E. Lamb, M.D.

Assessing fatty-cholesterol

By Lawrence Lamb, M.D.

DEAR DR. LAMB — I would appreciate any information you could give me on fatty-cholesterol in the arteries. What tests can show the blockage if any? My family has a history of atherosclerosis and I am very concerned. I am 55 years old, female, 5 feet 6 and weigh 130 pounds. I'm apparently in good health according to my family doctor. My last cholesterol was 249. I do smoke between one and two packs of cigarettes a week.

My mother is 82 and very senile, apparently from fatty-cholesterol blockage and I really do worry.

DEAR READER — People do inherit the tendency to develop fatty-cholesterol deposits in their arteries that lead to heart attacks and strokes. In these cases they inherit a tendency to have high cholesterol levels or high blood pressure.

Your cholesterol is not exceptionally high but it is not low enough to be considered optimal either, in the sense that your cholesterol level is unlikely to contribute to fatty-cholesterol deposits.

In recent years it has been shown that the significance of cholesterol levels often depends upon how much cholesterol you have bound in small fat particles (HDL) and how much is bound in larger fat particles (LDL). To assess your status your doctor may want to have these additional measurements taken.

The amount of fatty-cholesterol deposits in the arteries tends to correlate with your cholesterol level, your blood pressure and if you smoke. Beyond this if you really want to see what is in the arteries you have to do an arteriogram. Dye is injected in the arteries to be studied and an X-ray shows how well the artery fills or if blockage is present. By the way, your mother could have senility problems on an entirely different basis from fatty-cholesterol deposits.

In any case, I am sending you The Health Letter number 15-2, Understanding Your Cholesterol, Triglycerides and Other Blood Fats. Others who want this issue can send 75 cents with a long, stamped, self-addressed envelope for it to me, in care of this newspaper, P.O. Box 1551, Radio City Station, New York, NY 10019.

DEAR DR. LAMB — In one of your columns you mentioned some different medicines to help severe pain when menstruating. My daughter, age 26, has been on different drugs for this, nothing seems to help. She gets so depressed and sick to her stomach. It starts about a week before with severe cramps. She is married, has no children and is on birth control pills. She has always had this trouble since she first started. She uses tampons. Do you think this is the cause? Her doctor didn't know of anything else to give her.

DEAR READER — There are many causes for painful menstrual cramps and the cause will affect the treatment. However, in recent years it has been discovered that many women who have painful menstrual cramps have an excess production of prostaglandins, a hormone formed in many tissues but also formed in the lining of the uterus that develops before the period begins.

Certain medicines inhibit the production of prostaglandins. These are Motrin, Ponstel, Naprosyn and Indocin. Many readers will recognize these as medicines used to treat arthritis. That is what the FDA has approved them for. But their ability to inhibit prostaglandins may also be why they relieve arthritis pain.

(NEWSPAPER ENTERPRISE ASSN.)

HOSPITAL NOTES

ADMISSIONS: Tammy Merritt, Arah Rt.; Michelle Carol Black, 2900 Ave. C; Denise Ann Gibson, 3301 Ave. U; Donna Jean Workman, Rt. 2, Box 432; Mylta Jean Kimbler, Rt. 1, Box 39B; James Alfred Dodson, 2400 Beaumont; Minnie Etta Caldwell, 2404 Gilmore Ave.; and Kendall Laville Coffey, 2700 36th St.

DISMISSALS: Warren Fargason, Medalyn Reese, Ronnie Oliver, Lacretia King, Ila Sue White, Edith Gladson, Robert Tuggle, Stella Arnold, Ina Fargason, and Charlie Bley.

THE SNYDER DAILY NEWS

Published each Sunday morning and each evening, except Saturday, by Snyder Publishing Co. Inc., at Snyder, Texas 79549.

Entered as second class matter at the post office at Snyder, Texas. Publication Number: USPS 611-520.

SUBSCRIPTION RATES: By carrier in Snyder, $3.97 per month.

By mail in Scurry and adjoining counties, one year $30.04, balance of Texas, and all other states, $42.75.

Roy McQueen, Publisher
Wacil McNair, Editor

MEMBER OF THE ASSOCIATED PRESS

The Associated Press is exclusively entitled to use for republication all news dispatches in this newspaper and also local news published for republication of special dispatches.

INTRODUCING
ATS
ADVANCED TELEPHONE SYSTEMS

SERVING THE TELECOMMUNICATIONS NEEDS OF WEST TEXAS.

OFFERING STATE-OF-THE-ART TELEPHONE SYSTEMS FROM TWO TO TWO HUNDRED LINES.

ADVANCED TELEPHONE SYSTEMS

905 JOHNSON, BIG SPRING TX. (915) 263-0813

DESIGN ● ENGINEERING ● INSTALLATION ● SERVICE

INTRODUCING
"Freedom Fund"

First Federal Savings now offers you FREEDOM from Restrictive Investment Opportunities.

RATE: Adjusted periodically to insure that you always earn nearly as much interest as depositors of $100,000

Current Offering Rate 12.60%

★ Availability:
WRITE CHECKS on these funds (in minimum amount of $500) There is no minimum term or withdrawal penalty

★ Amount:
Maintain only $2,000 investment

★ Fees:
No commissions, fees or deductions

★ Convenience:
Three offices in this area

★ Security:
Secured by a participation interest in a security issued by and/or guaranteed by the U.S. Government

★ Local Benefit:
Your funds are invested in your community...By local people

See our nearest office to learn how you can be FREE from high minimum deposits, low fixed interest rates, long minimum terms, inaccessibility of your funds, and "long distance" investment.

This Outstanding Investment opportunity is available to any person, family, business or organization

*This investment is not a deposit and is not insured by FSLIC.

FIRST FEDERAL SAVINGS

Family Financial Servicenter
2519 College 573-0187 Snyder
OTHER OFFICES Big Spring - Odessa



TEXAS DEB Kathleen Quinlan Leede went to the Emanuels, London designers of Princess Diana's wedding gown, for her romantic tulle gown, laced with pink ribbons, for the International Debutante Ball in New York. (Photo by David Gould.)



THE ROMANTIC LOOK from Dior was chosen by Athenais de Rocheouart-Mortemart of France at the International Debutante Ball. Dior used ruffling and bow to create a bustle effect on the white taffeta gown. (Photo by David Gould.)

At International Ball...

Debs Favor Romantic Styles

By Florence De Santis

NEW YORK (NEA)—The less romantic the world becomes, the more today's debutantes seem determined to create their own oasis of romance. Of the 53 girls who bowed at the recent 27th annual International Debutante Ball in New York, no fewer than half wore romantic, off-shoulder or strapless gowns, most of them lavishly ruffled or ruched. The other half went for covered-up Victorian or "Princess Diana" styles or chose full-skirted, conventional strap decolletage.

In past years, there was always a contingent of the international debs trying their best to look sophisticated. Yet, only one gown this year was in a slinky, bias-cut style. Even the slim gown worn by Bertha Di Barrow of Texas was embroidered all over in silver and its strapless top was cuffed in ermine. It had been designed by Ada Duckett, who does many of the gowns for the Miss America pageant.

Trends at the International Debutante Ball cut across 12 states, from coast to coast, and 15 foreign countries, so the romantic trend evidently rules wherever girls are still enjoying the privilege of glamorous balls the year they turn 18.

Not that debs nowadays are the sheltered hothouse flowers of yore. Most are in college, or working, or both. Many go to several balls in different countries or different areas of this country, so their white gowns get a good workout.

Mlle. Athenais de Rocheouart-Mortemart, representing France, wore a Dior creation of taffeta, bowed and ruffled to suggest a bustle. Anne Marie Scott, daughter of the superintendent of West Point and representing the United States as lead-off deb in the flag-decked, climactic procession, chose a romantic peasant influence, with a square neckline and lantern sleeves. Caroline Byrd Thompson of Ohio liked the same idea, but her lantern sleeves were detailed with pucker stitching.

The foreign contingent included Shirley Shimuzu of Japan, wearing a magnificent robe of gold, silver, pale green and red brocade over her white taffeta "Princess Diana" gown. The same influence marked the gown of Ava Chien of Taiwan, in white lace and chiffon.

Most surprising evidence of the "Princess Diana" trend came from Texas, whose debs at the ball have always adhered firmly to romantic fashions. Kathleen Quinlan Leede of Midland went all the way to London for her super-romantic tulle gown, laced with pink ribbons. It came from the Emanuels, the London designing pair who made Princess Diana's wedding gown.

Another kind of foreign romanticism appeared in the gown worn by Phillippines' Barbara Paras Barba, entirely patterned in silver sequins, with short sleeves of accordion-pleated tulle repeated in a thick hemline ruff. Scotland's deb, Amelie Drummond, wore her clan tartan across her gown.

(Newspaper Enterprise Assn.)

C.A.R. Meets In Rotan

The Anne Pettus Shelburne Society met Jan. 17 in the Rotan home of Mr. and Mrs. Rudy V. Hamric. Conrad Hamric, president of the Anne Pettus Shelburne Society, called the meeting to order. Wesley Hale held the flag and led the group in the pledge of allegiance and the C.A.R. Creed. Lyle Hale, secretary, read the minutes of the last meeting and they were approved as read. The group discussed the recent visit of T.S.C.A.R. state officers. Conrad reported he had written letters of appreciation to all who helped make the visit so enjoyable for all.

Mrs. Charles E. Atwell presented a most informative and enjoyable program on her visit to Tamassee DAR School in Tamassee, South Carolina. She showed pictures of the buildings and children who lived there. She told the group about the responsibilities of each child. Mr. and Mrs. Atwell had lunch with the children and house mother. The children prepare the meal and have full responsibility for managing their cottages. She encouraged each of the C.A.R. members to take time to visit when in the Tamassee area.

Refreshments were served to Mrs. Atwell, Lyle Hale, Meg Field, Wesley Hale, Conrad Hamric, Travis Hale, and Mrs. Hamric.

The next meeting will be Feb. 14. Visitors are welcome.

If your family is planning a trip abroad and you will be carrying medicines, keep them in their original containers, with the name of the drug, doctor and pharmacy on each. Customs officers, says the Health Insurance Association of America, are trained to be on the lookout for illegal drugs and unless your medicine is clearly marked, you may be delayed.

Current Best Sellers

FICTION

1. "An Indecent Obsession," Colleen McCullough
2. "Cujo," Stephen King
3. "The Hotel New Hampshire," John Irving
4. "Masquerade," Kit Williams
5. "Noble House," James Clavell
6. "No Time For Tears," Cynthia Freeman
7. "Remembrance," Danielle Steel
8. "The Judas Kiss," Victoria Holt
9. "Spring Moon," Bette Bao Lord
10. "The Cardinal Sins," Andrew M. Greeley

NON-FICTION

1. "Never-Say-Diet Book," Richard Simmons
2. "Jane Fonda's Workout Book"
3. "A Few Minutes With Andy Rooney," Andrew A. Rooney
4. "How To Make Love To a Man," Alexandra Penney
5. "Cosmos," Carl Sagan
6. "Pathfinders," Gail Sheehy
7. "A Light in the Attic," Shel Silverstein
8. "Elvis," Albert Goodman
9. "Weight Watchers 365-Day Menu Cookbook"
10. "The Lord God Made Them All," James Herriot

(Courtesy of Time, the weekly newsmagazine)

Ira PTA Appoints Committees

Ira Parent Teachers Association met Jan. 21 at 3:30 in the school library. A program on stress was presented by the FHA girls.

The organization voted to contribute $50 to FFA for the Ira Stock Show which will be Feb. 6.

The life membership commmittee will be made up of Linda Dunn, Janet Brown, Sue Parham, and Leona Wiggins and the nominating committee will be made up of Linda Dunn, Caroline Carter, Susie White, and June Strickland.

The December room count was won by the third grade and the eighth grade won the January room count.

The February meeting has been rescheduled for Feb. 25.

QUICKIE QUIZ:
WIN $$$
12, 6, 10

KTAB TV
YOUR NEWS STATION
We've Got You Covered

Tole Painting Classes
Beginner & Advanced
For More Information Call or Come By
This in That
573-8103

COMMUNITY CALENDAR

WEDNESDAY

Al-Anon Step Study, closed meeting, 3100 37th Street, Work Center Bldg., 12-1 p.m. For more information call 573-3892.

Sparkle City Squares, workshop, National Guard Armory, 8 p.m.

THURSDAY

Women's Tennis Association, tennis and lunch, Snyder Country Club, 9 a.m.

Snyder Palette Club; Scurry County Coliseum; Mike Thornton, design; 9 a.m.-5 p.m.

Hope for Tomorrow Weight Control class, community room of Snyder National Bank, 6:30 p.m. enrollment at 6 p.m.

Weight Watchers of West Texas, basement of First Presbyterian Church, 6:30 p.m. New members welcome and should register at 6 p.m.

Canyon Gun Club, community room of West Texas State Bank, 7 p.m., public invited.

ABWA; MAWC; program on Jamaica by Peggy Hamm; hostess, Janet Brown; 7 p.m.

Al-Anon, closed meeting, 3100 37th Street, Work Center Bldg., 8 p.m. For more information call 573-3892.

FRIDAY

Duplicate Bridge Club, Snyder Country Club, 1:30 p.m.

SATURDAY

People Without Partners, 42 at Inadale Community Center, 6:30 p.m.

Diamond M Museum, open from 1-4 p.m.

SUNDAY

Scurry County Museum on the WTC campus will be closed.

Duplicate Bridge Club, Snyder Country Club, 1:30 p.m.

Diamond M Museum, open from 1-4 p.m.

BRIDGE

Oswald Jacoby and Alan Sontag

The squeeze finesse

NORTH 1-27-82
♠8
♥AKJ75
♦954
♣AJ65

WEST
♠3
♥108652
♦J86
♣KQ109

EAST
♠962
♥Q9
♦KQ10732
♣73

SOUTH
♠AKQJ10754
♥4
♦A
♣842

Vulnerable: Both
Dealer: West

West	North	East	South
Pass	1♥	Pass	4 NT
Pass	5♥	Pass	5 NT
Pass	6♦	Pass	7♠
Pass	Pass	Pass	

Opening lead: ♣K

By Oswald Jacoby and Alan Sontag

Phil Feldesman, one of our most successful players of the 1960s, has not played any tournament bridge in the last dozen years. Here we see him in a rubber bridge game.

He bid the hand in typical rubber bridge style. In other words, he looked at his own nine top tricks and used Blackwood to find that his partner held two aces and a king. That gave him 12 tricks off the top and on the generally effective theory that any time you start with 12 you will get a 13th some way, Phil bid seven spades.

The 13th trick was there based on a play sometimes called a squeeze finesse.

West's king of clubs lead marked him with the queen so if West also held the queen of diamonds he would be the victim of a simple squeeze, but West did not hold that queen.

Phil cashed all eight spades while discarding two hearts, three diamonds and two clubs from dummy. Then he cashed his ace of diamonds.

West had to hold the queen of clubs and come down to two hearts. Now Phil knew that if West held the queen of hearts it would drop so that he simply took dummy's ace and king. East had been dealt just two hearts so his queen had to drop. If East had held three there would have been no play for the grand slam after the club opening.

(NEWSPAPER ENTERPRISE ASSN.)

Dial A Devotional
573-8801

Textile Industry Uses Less Energy

NEW YORK (AP) — The nation's textile industry is cutting down on its use of energy, says an energy-oriented publication.

Energy User News reports that manufacturers used 17 percent less energy last year than in 1972 by adopting some 160 conservation measures, including waste-heat recovery systems, new boilers, improvements in air-conditioning controls and insulation.



PLACE IN TWIRLING EVENTS—Glenda Wallace, left, recently placed in the N.B.T.A. twirling competition held in Colorado City. Amy Chitsey, center, and Crystal Caye Church placed in the Colorado City competition and the Dallas Twirling Festival held in Terrell.

Hines Students Place At Meets

Twirling students of Cheryl Hines recently competed and placed in two open N.B.T.A. meets.

Placing in the Colorado City meet sponsored by Miss Hines were Crystal Church, Amy Chitsey and Glenda Wallace.

Crystal Church received first in novice solo, second in beginning T-strut, second in basic strut, third in Miss Sweetheart modeling, and third in beginner solo in the 9-10-year-old division.

Also in the 9-10-year-old division, Amy Chitsey placed second in beginner pageant, second in novice basic strut, and third in beginner T-strut.

In the 7-8-year-old division, Glenda Wallace placed third in beginner solo, second in best appearing, fourth in military, second in T-strut, and third in beginner basic strut.

Crystal Church and Amy Chitsey entered the Dallas Twirling Festival held in Terrell.

Amy placed frist in military, second in beginner T-strut, and fifth in beginner solo and Crystal placed first in beginner basic, third in beginner T-strut, and fourth in beauty.

Both girls and Miss Hines attended a special clinic on Sunday. The purpose of the clinic was to explain rules and demonstrate techniques that will be needed for participation in the twirling event which is now a sanctioned part of the National Junior Olympics to be held in Las Vegas, Nev. in August.

Ted Bigham
Photography
573-3622

"If you want to get the most for your car insurance dollar... see me."



Let me explain State Farm's unbeatable combination of service, protection and economy.

JOE LAROUX
2812 COLLEGE
OFF: (915) 573-5544
RES: (915) 573-6545

Like a good neighbor, State Farm is there.

STATE FARM INSURANCE
STATE FARM MUTUAL Automobile Insurance Company Home Office: Bloomington, Illinois

FISH FRY
FRIDAY 6 - 9 pm
ALL YOU CAN EAT
DEEP FRIED CATFISH
Potato Salad
Pinto Beans
Cole Slaw
French Fries
Hush Puppies
Tea or Coffee
$3.99
RICHESON DAIRY QUEENS
EITHER SNYDER LOCATION

SPECIAL WINTER SALE



60% OFF
Ladies' & Men's Sportswear

1/4 OFF
Ski Wear
Munsingwear Men's Shirts
Warm - Ups

Munsingwear Sweaters
1/2 OFF Ski Gloves
NFL & Other Sweatshirts



SNYDER Athletic Center
3219 College 573-8551

THE BORN LOSER



FRANK AND ERNEST



EEK AND MEEK



LEVY'S LAW



FLASH GORDON



WINTHROP



BUGS BUNNY



BARNEY GOOGLE AND SNUFFY SMITH



ALLEY OOP



FLETCHER'S LANDING



CAPTAIN EASY



ACROSS

1 Lap robe
4 Persian ruler
9 Alcoholic beverage
12 Malt brew
13 Foliated
14 Anger
15 Genetic material
16 U. S. fur merchant
17 Time zone (abbr.)
18 Makes money
20 Bears
22 Make a choice
24 Soldier's address (abbr.)
25 Infirmities
28 Groove
30 Normandy invasion day
34 Regret
35 Capsules
37 Deer
38 High card
39 Fails to finish first
40 Dancer Miller
41 Fiddling emperor
43 Coffee dispenser
44 Colors
45 Humbug
47 Cupid's title
49 Eggs on
52 Riots
56 Hurrah, for short
57 Atrocious
61 Diving bird
62 Physician's association (abbr.)
63 Theater passageway
64 Baseballer Ott
65 Landing boat
66 Spacious
67 Period in history

DOWN

1 Extraordinary
2 Forearm bone
3 Machine part
4 Embrace
5 Aye
6 Traitor (sl.)
7 Flying saucer (abbr.)
8 Thick sweet liquid
9 Wheel part (pl.)
10 Bear (Lat.)
11 Portion out
19 Negatives
21 Fishing pole

Answer to Previous Puzzle



23 Actor's audition (2 wds.)
24 Accompany
25 Midwest nation
26 Clare Boothe ___
27 Look askance
29 Soviet Union (abbr.)
31 Hauling wagon
32 First-rate (comp. wd.)
33 Wishes (sl.)
35 150, Roman
36 Ocean liner (abbr.)
42 Mineral
44 Genetic material (abbr.)
46 Gold plated statuette
48 Lane
49 Soviet river
50 Los Angeles gridders
51 Mountain pass in India
53 Alike
54 Plaintiff
55 Sooner state (abbr.)
58 Brazilian port
59 Entertainment group (abbr.)
60 Timber tree

KIT 'N' CARLYLE ™ by Larry Wright



SHORT RIBS



DENNIS THE MENACE



OUR BOARDING HOUSE with Major Hoople



BLONDIE



"I STILL DON'T KNOW WHICH IS THE SEX AND WHICH IS THE VIOLENCE."



COLLECTING ART—A Tom Ryan painting, "George Humphreys," and an untitled western painting by Gerald McCann have been donated to a new, permanent art collection at the Ranching Heritage Center of The Museum of Texas Tech University. On Hand for the presentation were, from left, Fred Martin of Aspermont, Ryan of Stamford, John T. Montford of Lubbock, and Alvin Davis, executive vice president of the Ranching Heritage Association. Martin donated the Ryan work and Montford donated the McCann painting.

Heritage Center's Art Collection Gets Boost From Two Paintings

LUBBOCK—A Tom Ryan painting of longtime 6666 Ranch manager George Humphreys is one of the first pieces in a new, permanent art collection at the Ranching Heritage Center of The Museum of Texas Tech University.

The painting pictures Humphreys standing in front of the famous old 6666 barn, now rebuilt on location at the Ranching Heritage Center. The center depicts the history of ranching through authentic ranch structures restored on an outdoor exhibit site of more than 14 acres.

The legendary Humphreys began managing the 206,000-acre 6666 ranch near Guthrie in 1932, but he had worked on the ranch since 1918. He died in March of 1979.

Ryan, a former president of the Cowboy Artists of America, attended the presentation of his work. The painting was given by Fred Martin of Aspermont to the Ranching Heritage Association to help the organization begin its permanent western art collection.

Other pieces donated to launch the collection include a painting by Gerald McCann. McCann has done illustrations for "Pocketbook Western Magazine," "American Legion Magazine" and Phantom Books. His works are represented in such places as the King Ranch and the Lyndon Baines Johnson Estate.

McCann's untitled work presented to the Ranching Heritage Association by John T. Montford of Lubbock portrays the western frontier with trappers and a grizzly bear.

Unusual Plan

HOUSTON (AP) — Parishoners at Christ the King Lutheran Church are being asked to give to God the way modern Americans might prefer to give to Caesar — by plastic.

"We believe the contributions will be made more promptly because people will usually pay their credit card bills and then wonder if they have anything left over. Now they can put their pledge on the credit card and pay later," the Rev. Ed Peterman said.

It began earlier this month, when Texas Commerce Medical Bank, which handles the church account, designed special forms that can be dropped into the collection plate, said bank officer Richard Ramirez.

The forms contain the member's Visa or MasterCard number and authorize the church to deduct the contribution, Ramirez said.

State Levels 'Cussing Tax'

ANNAPOLIS, Md. (AP) — Heck no, Maryland's lawmakers aren't fussin' about cussin' for nuthin' — they're putting their money where their foul mouths used to be.

The Senate Budget and Taxation Committee has agreed on what it unofficially calls the Undeleted Expletive Revenue Enhancement Act of 1982.

MOVING SALE
THAT TOOL PLACE
312 E. Hwy
SEE AD IN THE CLASSIFIED SECTION

looking back
from the sdn files

10 YEARS AGO

Darlene Abbott and Mike Harper of Snyder High School were selected as members of the all-state band.

Officers installed by the Rebekah Lodge inlcuded Minnie Foree, noble grand; Bonnie Foree, vice grand; and Pearl Waller, secretary.

Officers elected by the Newcomers Club were Mrs. Blake Forehand, president; Wanda Wilson, first vice president; Beverly Corzine, second vice president; Carol Stephenson, third vice president; Geraldine McPherson, reporter and historian; Harriet Wilson, treasurer; Shirley Grosshans, hostess; and Jerita Harper, secretary.

Bill Gilliland, Southwestern Bell manager here, reported that Snyder added 473 telephones in 1971, running the total past the 9,700 mark.

Joe January received his 25-year service pin with Sun Pipe Line Co.

SACROC injected the first carbon dioxide from a $141 million system into the Kelly Snyder Oil Field's assisted recovery project.

15 YEARS AGO

Bettie Patricia Boren, daughter of Mr. and Mrs. John H. Boren, completed degree requirements at mid term at Texas Christian University.

Hillcrest Lodge here was accepted as a member of the Texas Nursing Home Association.

Officers elected by the Twentieth Century Club were Mrs. Charles Tyer, president; Mrs. B. J. Bartels, first vice president; Mrs. J. Nelson Dunn, second vice president; Mrs. Idolph Crooks, recording secretary; Mrs. John English, corresponding secretary; and Mrs. Bob Dupree, treasurer.

20 YEARS AGO

Roger Gee, choral music teacher at Snyder High School, presented four pupils with roles in the musical "Carousel" at a luncheon meeting of the Snyder Optimist Club. The pupils included Mary Bowlin, Nan Hill, Deanna Carpenter and Dalton Walton.

The Rev. Louis Moeller was named pastor of St. Elizabeth's Catholic Church here.

Jack Gardner, former manager of McCullough Tool Co. here, was ordained into the Baptist ministry at Colonial Hill Baptist Church.

25 YEARS AGO

John E. Harvey, member of the British Parliament, was guest speaker at the annual banquet of the Snyder Chamber of Commerce. Special guests included Speaker of the Texas House Waggoner Carr, Attorney General Will Wilson, State Democratic Party Chairman Jim Lindsey, and Peter Hurd, noted artist.

Alvin Dark, shortstop for the St. Louis Cardinals of the National League, was guest speaker at the Snyder Quarterbck Club's annual banquet honoring all football teams in the Snyder School system.

Arthur Dyson was assigned here as a highway patrolman by the Department of Public Safety.

The executive board of the Chamber of Commerce Managers Association of West Texas met here, with Grady Elder, Snyder Chamber Manager, as host.

30 YEARS AGO

Joe Love of Snyder purchased three theatres in Garland.

The Federal Security Agency in Washington granted priority for metals needed in the second quarter construction on the Cogdell Memorial Hospital project.

Offices for the West Texas Area of Sun Pipeline Co. were established in Snyder, with H. A. (Bull) Johnson appointed area superintendent.

Charcoal Broiled Steaks
Chicken Fried Steaks
Seafood
Mon.-Thurs. 10-2:30, 5:30-8
Fri. & Sat. 10-2:30, 5:30-9
Sun. 10-3
K-BOB'S STEAK HOUSE
4004 College Ave.

GENUINE TEXAS STYLE CHOPPED BBQ SANDWICHES ONLY 99¢
REGULAR/DRIP OR ELECTRIC PERK FOLGER'S COFFEE 1 LB. CAN $2.99
BORDEN'S ½ GAL. BUTTERMILK CTN. $1.09
ALLSUP'S ASSORTED ICE CREAM ½ GAL. RD. CTN. $1.49
LAY'S ALL FLAVORS REG. $1.29 POTATO CHIPS PKG. 99¢
GLADIOLA CORNBREAD WHITE/YELLOW MIXES 4 PKGS. $1
MARGARINE IN QUARTERS PARKAY 1 LB. PKG. 59¢
SHURFINE SUGAR 5 LB. BAG 99¢
KRAFT 32 OZ. MIRACLE WHIP JAR $1.19
CRISCO SHORTENING 3 LB. CAN $2.19
TENDER MILD HAMS 3 LB. CAN $5.49
RATH'S BACON 1 LB. PKG. $1.29
CREAM STYLE OR WHOLE KERNEL DEL MONTE CORN 5 17 OZ. CANS $1.89
DEL MONTE PEAS 3 17 OZ. CANS $1.29
CUT OR FRENCH SLICED DEL MONTE GREEN BEANS 5 16 OZ. CANS $1.89
ALLSUP'S CONVENIENCE STORES
"THERE'S ONE NEAR YOU"
PRICES EFFECTIVE THRU SUNDAY WHILE SUPPLIES LAST

ferti-lome WEED and FEED
One-Step!
This is the highly effective combination for one-step feeding and post-emergence weed control. Apply before weeds reach full maturity.
ferti-lome
your ECOLOGICAL choice
Snyder Nursery
1310 25th
573-6892

FREE 5¼% CHECKING WITH IRA

NO MINIMUM BALANCE 5¼% CHECKING with your Individual Retirement Account. If you have, or open, an IRA account you can also open a checking account that earns you 5¼% on your daily balance. You pay only for your personalized checks and you do not have to maintain a minium balance.

IF YOU'RE WORKING, YOU'RE ELIGIBLE FOR IRA. Now, anyone under 70½ can start an IRA program even if enrolled in another retirement program . . . and that's in addition to social security.

GET TAX RELIEF TODAY. Income tax on the money put into IRA, and the interest it earns, is tax deferred until withdrawn at retirement. Individually, you can put as much as $2000. annually into IRA. A working couple can set aside up to $4000. annually and a married couple, with one spouse working, can put $2250. into IRA annually.

HOMESTATE SAVINGS IRA SPECIALISTS will tailor an IRA retirement program to fit your needs. With the help of a Homestate Savings counselor, you may choose one of our many high yield certificates for your IRA. Or you may prefer our new 18-month retirement certificate which will allow you to add to your retirement certificate WITHOUT extending the ferm.

HOMESTATE SAVINGS

WE'RE HERE TO HELP WITH OFFICES IN:
SWEETWATER: 200 Elm/236-6364 ABILENE: 1209 East South 11th/673-8339
BIG SPRING: Coronado Plaza/263-0251 COLORADO CITY: 2205 Hickory/728-2667
ROTAN: 302 West Snyder/735-2273 HAMLIN: 443 So. Central Avenue/576-2631
ROSCOE: Broadway and Main/766-3996 SNYDER: Opening Soon

Dear Abby



Man Changes Policy to Woo Would-Be Wife

By Abigail Van Buren

© 1982 by Universal Press Syndicate

DEAR ABBY: I am 52, have been divorced three years and live with my elderly father. Having no other source of income, I took a real estate course, got my broker's license and am making a modest living selling real estate.

I've dated several men, among whom was a friend of my former husband. This man (I'll call him John) lives in another town. He contacted me after he himself was divorced and flew here to take me to dinner several times. He asked me to marry him, and after serious consideration, I refused. John is a nice man, but he has some unpleasant personal habits that I couldn't see myself living with the rest of my life. We parted company and I had no contact with him for over a year.

Last week I received an unexpected phone call from John's lawyer informing me that John had changed the beneficiary of his life insurance policy from his former wife to me!

The lawyer said John wanted to be sure I was taken care of in my old age since he knew I had no pension prospects (other than Social Security) and no other life insurance. John is 56.

I was surprised and touched. However, I still have no intention of marrying him. I haven't replied yet.

What do you make of it, Abby? What are my obligations, if any? Is it right for me to accept this gift under the circumstances? How should I respond?

BEWILDERED

DEAR BEWILDERED: I think John is hoping that his unexpected generosity will so overwhelm you that you will change your mind and marry him. But since you have no such intention, tell him so. And if he still wants to take care of you in your old age with no strings attached, please let me know, and I'll start believing in Santa Claus again.

• • •

DEAR ABBY: I would like to comment on your reply to "Good Ear in St. Paul," who asked which is correct, "I feel bad" or "I feel badly." You answered that "I feel bad" is correct.

Wrong! The word "bad" is an adjective and must modify a noun, such as a "bad day," or it can function as a predicate adjective in the sentence, "The day is bad."

When you ask someone how he feels, an adverb must be used to answer the question "how?" Then you add the "ly" ending to the word. Therefore, "I feel badly" is correct.

If you use my letter, please use my name. I teach English in Eau Claire, Wis.

TEACHER

DEAR SIR: Sorry, you are in error. Most verbs are modified by adverbs, but verbs that do not show action, but instead show a state of *being* such as "feel, become, seem, smell, taste, look, etc." are modified by adjectives. Hence, to describe how one feels, "I feel bad" is correct.

Although you requested that I use your name, I shall withhold it. If you felt "bad" before, you'd feel worse if I had used it.

• • •

DEAR ABBY: Add another Iowan who after switching from tight-fitting briefs to loose boxer shorts succeeded in getting his wife pregnant when all else had failed.

A year ago, I gave my husband three pair of boxer shorts for his 35th birthday. Nine months later I gave birth to Anne Michael (picture enclosed — our first!).

I guess the moral of this story is: "If you want fruit of the womb, forget Fruit of the Loom." Sign us . . .

TWO THRILLED PARENTS

• • •

Do you have questions about sex, love, drugs and the pain of growing up? Get Abby's new booklet: "What Every Teen-Ager Ought to Know." Send $2 and a long, stamped (37 cents), self-addressed envelope to: Abby, Teen Booklet, P.O. Box 38923, Hollywood, Calif. 90038.

New Books For Scurry Library Bought Through Special System

Scurry County Library's being a member of the Big Country Library System includes the benefit of monies for collection development from system funding.

Reference books purchased include "Music For Piano And Orchestra", a bibliography; "New American Standard Exhaustive Concordance of the Bible", "Abingdon Dictionary of Living Religions", "Fraternal Organizations", "Weather Almanac", "Audubon Society Encyclopedia of North American Birds", "Physicians and Pharmacists' Guide To Your Medicine", "Food", "Encyclopedia of the Musical Film", "World Atlas of Geomorphic Features", "Passionate Amateur's Guide To Archeology In The United States", and the "Ethnic Almanac".

There are several new titles in the philosophy section. New ones in the religious area include "Exploring The Bible", "Among The Believers: An Islamic Journey", and "The Mind Of John Paul II".

The 32 new books of social science includes "The Handbook Of The Bond And Money Markets", "New Encyclopedic Dictionary Of Business Law", "Nature Of War", "American Red Cross", and "Encyclopedia Of North American Railroading."

For the patron interested in science there is "Pictorial Guide To the Planets," "Oxford Encyclopedia Of Trees Of The World", "Bobcat Year", and others.

Selections in the applied sciences include "The Art Of Engineering", a book on the hand-firearms from the 14th to the 19th centuries; "Grafter's Handbook", "Electric Kiln Ceramics"; two titles on woodworking.

New in the art section are "Art In Our Times", "American Indian Painting And Sculpture"; "World Photography," "American Hymns Old And New", "Radio's Golden Years", "Pavlova"; and others dealing with antiques, needlework, decorating, stage costumes, and skating.

In the literature sections, patrons will find "The New Tolkien Companion".

The "Mapping Of America" is highly recommended. New biographies include Angelou's "Heart Of A Woman", "Eisenhower Diaries", Merle Haggard's "Sing Me Back Home"; and "Texas Rich, The Hunt Dynasty".

There are new histories on the Etruscans, Greece, World Wars I and II, the Colorado River, San Francisco, as well as "The Voyage Of The Armada", "The Gate Of Heavenly Peace", and "Nine Nations Of North America".



NEW BOOKS—Joyce Cook, page at Scurry County Library, is pictured working with system purchased books. (Library Photo)

To Play Tape Linking Man

HOUSTON (AP) — Prosecutors said they planned to play a tape in federal court today in which City Councilman Jim Westmoreland discussed using bribes to influence the awarding of the health contract for city of Houston employees.

Westmoreland has not been charged in the case, but his name has surfaced repeatedly during the conspiracy and racketeering trial of a union official and a former Port of Houston commissioner.

Westmoreland has declined comment on developments in the case.

On a tape played Tuesday, labor leader L.G. Moore told two undercover FBI agents he feared that a Louisiana organized crime boss would interfere with attempts to bribe Westmoreland.

Moore said on the tape he was afraid former Port of Houston Commissioner John Garrett, who faces identical charges, would be frightened away from the scheme.

"The more people you get involved, like that guy in Louisiana, it really makes him (Garrett) jumpy," Moore said on the recording.

Ross Candidate For Vacancy

LITTLE ROCK (AP) — Chancellor G. Robert Ross, whose contract with the University of Arkansas at Little Rock expires June 30, is a candidate for president of North Texas State University in Denton.

The Arkansas Gazette in Little Rock reported today that Ross was one of five finalists and would visit the school Saturday, but the UALR chancellor would only say that he was nominated for the job and had promised not to divulge anything about the search.

Ross has been UALR chancellor for nine years.

Rub a white candle over the dried addresses on a parcel or letter and the wax will form a weather-proof protective surface.

Construction began in 1738 on London's Westminister Bridge.

Texas declared independence from Mexico in 1836.

Committee Looks For Chancellor

COLLEGE STATION, Texas (AP) — A committee has begun searching for a replacement for Texas A&M University System Chancellor Frank W. Hubert, who says he will retire August 31.

Hubert had planned to retire in 1979 as dean of the College of Education but was persuaded by the regents board to accept the chancellorship after the resignation of Dr. Jack K. Williams.

Hubert, 66, told the A&M board of regents he has been planning for several months to leave the job he has held since October 1979.

"I will be pleased to occupy another office and to assist the new chancellor with an orderly transition," Hubert said. A four-member committee was appointed to choose a replacement.

Pizza Pizza Pizza Pizza Pizza Pizza Pizza Pizza Pizza Pizza Pizza Pizza Pizza Pizza Pizza Pizza



STEAK HOAGIE

Pizza Inn's Delicious Hot Sandwich...A full quarter pound of lean, tender steak, with cheese, steak sauce and lettuce.

Italian Style...with cheese, sweet bell pepper, onion and our own Italian sauce.

Pizza inn

912 25th 573-3542

Pizza Pizza Pizza Pizza Pizza Pizza Pizza Pizza Pizza Pizza Pizza Pizza Pizza Pizza Pizza Pizza

AMERICA'S FAMILY DRUG STORE

ECKERD RX

SAVE MONEY WITH GENERIC DRUG PRESCRIPTIONS!

Get Eckerd's free booklet and find out how you can save money through Generic Prescriptions. Your doctor and Eckerd pharmacist can help you save money on most prescriptions today. Another reason why You're Going To Like Eckerd!





ALKA-SELTZER TABLETS
FOIL PACK 36-TABLETS
Sale Priced 1.39
Effervescent antacid tablets. Limit 2.

ULTRA-BRITE TOOTHPASTE
6-OUNCE
Sale Priced 1.09
Fluoride toothpaste. Helps whiten teeth. Limit 2.



Q-TIPS COTTON SWABS
PACK OF 54
Sale Priced 49¢
Flexible sticks with cushioned tips. Limit 2.

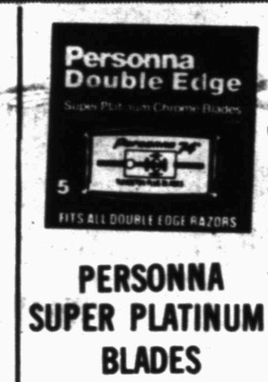

PERSONNA SUPER PLATINUM BLADES
PACK OF 5
Sale Priced 3/PACKS 1.00
Plus Platinum double-edge razor blades. Limit 3.



STATIC GUARD
6-OUNCE
Sale Priced 1.88
Eliminates static from clothes.



SHOWER-UP LIQUID SOAP
6-OUNCE
Sale Priced 99¢
Shower-bath soap. Moisturizing or beauty type.

ASSORTED COLORING BOOKS
Reg. 69¢ ea.
Sale Priced 2/FOR 1.00
Your choice of assorted coloring books. Provides hours of fun.



TRIAMINICIN TABLETS
BOTTLE OF 24
Sale Priced 1.39
Relief of stuffy, runny nose. Limit 2.



EFFERDENT TABLETS
BOTTLE OF 60
Sale Priced 1.49
Extra-strength denture cleanser. Limit 2.



VICKS FORMULA 44D COUGH SYRUP
8-OZ.
Sale Priced 2.99
Decongestant cough mixture. Limit 2.



KING SIZE CADBURY CANDY BAR
3-OUNCE
Reg. 1.00
Sale Priced 77¢
Milk Chocolate, Fruit & Nut & more. Limit 2.



STYLE SHAMPOO
15-OUNCE
3 TYPES
Sale Priced 1.49
Your choice of types. Limit 2.



SIGNAL MOUTHWASH
24-OUNCE
Sale Priced 1.49
Price reflects 40¢ off label. Limit 2.



MENNEN SPEED STICK DEODORANT
2.5-OZ.
Sale Priced 1.39
Super-dry anti-perspirant stick. Limit 2.



ARMOR-ALL PROTECTANT
8-OUNCE
Sale Priced 1.99
Protects plastic, vinyl & rubber surfaces.



COVER GIRL MARATHON MASCARA
2-TYPES
Sale Priced 1.29
Waterproof & smudgeproof. Special curl brush. Limit 2.



SILKIENCE CONDITIONER
16-OUNCE
2-TYPES
1.89
Conditions only where your hair needs it. Choice of types. Limit 2.



VO-5 HAIR SPRAY
8-OUNCE
Sale Priced 1.49
Non-aerosol hair spray. Your choice of types. Limit 2.



FURNACE FILTERS
ASSORTED SIZES
Sale Priced 59¢
Popular 1-inch thick sizes. Save energy.

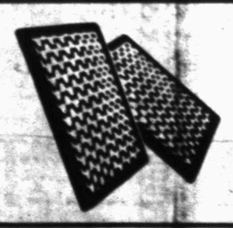

NYQUIL
1.79
6 OZ



9-LIVES CAT FOOD
6.5-OZ.
Sale Priced 4/FOR 1.00
Your choice of assorted popular flavors. Limit 4.



ECKERD VITAMIN E
400 I.U.
BOTTLE OF 100
3.19
Popular dietary supplement. Limit 1.



MAXI TRAIL-SIZE MAKE-UP
2-TYPES
Sale Priced 99¢
Choice of standard or oil-free. Limit 2.



MASSENGILL MEDICATED DOUCHE
8-OZ.
Sale Priced 69¢
Disposable pre-mixed douche. Limit 2.



State, Local Officials. . .

Divided Over New Federalism

By The Associated Press

State and local officials are divided over whether President Reagan's plan to transfer social programs to their control is a bold and overdue step or a move that could pit state against city and city against county.

A "bold initiative," said Tennessee Gov. Lamar Alexander, a Republican. New Jersey's Republican Gov. Thomas Kean called it an "imaginative and innovative approach."

But California Gov. Jerry Brown, a Democrat, said the plan may be "a Trojan horse or shell game to shift intolerable financial burdens to local taxpayers." And Kenneth Gibson, the Democratic mayor of Newark, N.J., predicted his state would not be able to absorb all of the programs and "some of them are just going to disappear."

Vermont's Republican Gov. Richard Snelling, chairman of the National Governor's Conference, said the odds were about 50-50 on whether the proposal would strengthen the states or ruin them.

Most officials said it was far too early to calculate what impact Reagan's plan, if passed by Congress, would have on their states. Some said they might benefit from it. But others said there would be a shortfall.

Most local officials responding to Reagan's speech applauded the theory behind the president's plan to turn over some 40 federal programs — and the funds to pay for them — to the states. But others said what looks good on paper may not work in practice.

Big city mayors were particularly apprehensive about the impact Reagan's proposal would have on their cities.

"Those of us in the cities are very concerned that the thrust toward the states will ignite an urban-suburban conflict in most state legislatures in the country," said San Francisco Mayor Dianne Feinstein. "The need is in the cities," she said, "yet in many states, control (of the state government) comes from the rural or suburban areas."

And Cincinnati Mayor David Mann worried "that the money will never reach us, that the money will be grabbed off to balance the (state) budget."

"The trouble is the legislature and its constitution," he added. "It's geared toward the rural and suburban areas."

New York Mayor Edward I. Koch said forcing the states to take over welfare and food stamps "would only increase further the existing differences in benefit levels among states — differences which already are too great."

And Rep. Robert Edgar, D-Pa., said "with this proposal, we may see migration of the poor like we've never seen before."

Representatives of minority groups expressed particular concern about turning the power over people's lives to states that had abused those powers in the past.

"The new federalism means old state's rights," said the Rev. Jesse Jackson, head of Operation PUSH. "Power was not taken from the states. The states forfeited those rights when they would not provide public accommodation, voting rights and care for children."

Tony Bonilla, head of the League of United Latin American Citizens, said "historically states have been part of the problem."

And Southern Christian Leadership Conference president Joseph Lowery called the new federalism "warmed over Confederatism. It is states' rights, which for us, meaning blacks, has always been implemented as states' wrongs."

But Tennessee's Alexander said "obviously the president has heard a very powerful voice....And that is people...saying 'give us back more control over the decisions that make the most difference to us, the decisions over our roads, our schools, our water, our sewers.'"

Although most officials could not gauge the impact on their state, some provided preliminary calculations.

Georgia state budget director Clark Stevens said the exchange of programs would put a severe strain on the state's budget in the short run. Georgia would be relieved of a $219 million a year Medicaid outlay but would be saddled with a $306 million food stamp bill and a $125 million outlay for Aid to Dependent Children, he said.



paul harvey

The TV networks want to take over another prime-time half-hour from your local TV stations; don't let 'em!

Usually, you get "better balance" in newscasts originated by hometown stations.

Most New York- and Washington, D.C.-based newspeople do not think as you do. You've suspected this but couldn't prove it — until now.

Pat Buchanan, having had a government-eye view of D.C. newspeople, was hesitant to criticize until Public Opinion magazine documented his darkest suspicions: that most of the media elite "look like WASPS and vote like Puerto Ricans."

For the Public Opinion profile S. Robert Lichter and Stanley Rothman spent an hour with each of 240 members of the "media elite"; reporters, editors, columnists, bureau chiefs, news executives, TV correspondents, anchormen, producers, film editors.

These are the people whose efforts color what you hear and read of public affairs, particularly of President Reagan and his policies.

Demands To Pay Taxes

JACKSONVILLE, Fla. (AP) — Mikele Sikes is putting her money where her mouth is; she's demanding that she pay more taxes.

The 37-year-old accountant and office manager says her entire real estate tax bill, which had been running to $32 a month, has been erased by Florida's homestead tax exemption.

Novelist Charles Dickens was born in 1812.

So you'll know who's leading you around by the ear, "not once in four national elections did even 20 percent of these people support the Republican party."

They went 4-to-1 for Carter over Ford, 7-to-1 for Humphrey in '68, 16-to-1 for LBJ over Goldwater and 81-to-19 for McGovern over Nixon.

Personally, they are not representative of us.

Only 8 percent regularly attend church or synagogue.

Eighty-six percent attend "seldom or never."

Fifty-four percent see nothing wrong with adultery.

And these news media people are becoming increasingly assertive; they think they run the country.

Specifically, they were asked, "Who directs American Society?" They placed business first, themselves second and unions third.

And when the question was rephrased to read, "Who do you think sould run the country?" they placed themselves first!

These media people believe in redistribution of income, government-guaranteed jobs, affirmative action.

Buchanan concludes there is no way the Reagan administration can get its philosophy across with such a preponderance of the media lying in wait to subvert and distort it.

This President is making himself available for more in-person TV interviews where he can try to clarify his policies but, vastly outnumbered, he never has "the last word."

Now the TV networks want to take over another prime-time half-hour from your local TV stations; don't let 'em!

1982, Los Angeles Times Syndicate

ASTRO·GRAPH

Bernice Bede Osol

Your Birthday

January 28, 1982

Hard work and luck are likely to be synonymous for you this coming year, in areas where you expend worthy efforts. Dame Fortune will try to free your path of obstructions.

AQUARIUS (Jan. 20-Feb. 19) This could be a day of surprises and unusual turns of events. Where you expect to profit you may not, but you might gain where opportunity looks nil. Predictions of what's in store for you in each season following your birth date and where your luck and opportunities lie are in your new Astro-Graph. Mail $1 for each to Astro-Graph, Box 489, Radio City Station, N.Y. 10019. Be sure to specify birth date.

PISCES (Feb. 20-March 20) Don't let others influence you today as to how you should feel about a certain friend. If this person has treated you fairly, judge him or her accordingly.

ARIES (March 21-April 19) People cooperating with you will be miffed today if they aren't given adequate credit. Acknowledge supporters.

TAURUS (April 20-May 20) Co-workers may not be as positive as you are regarding the outcome of events today. Don't let those who labor at your side lower your expectations.

GEMINI (May 21-June 20) Though others may be selfishly motivated today, act in accordance with your high standards. Success comes by giving, not by withholding.

CANCER (June 21-July 22) A misunderstanding might arise today in an important relationship. What occurs won't necessarily be of your doing. However, be the first to apologize.

LEO (July 23-Aug. 22) Something you're involved in could be subjected to negative changes today. At first it may appear as if you can't handle them, but you can.

VIRGO (Aug. 23-Sept. 22) Seek companions today who know how to have a good time without blowing their budget. Extravagant buddies will encourage you to spend like they do.

LIBRA (Sept. 23-Oct. 23) In the long run it will prove to be more rewarding today to be helpful to others than to be concerned only with your own interests and needs.

SCORPIO (Oct. 24-Nov. 22) Be hopeful and positive in worldly matters today, but don't let your rose-colored glasses distort reality. Say things for what they are.

SAGITTARIUS (Nov. 23-Dec. 21) If you are involved in something where you feel you've gotten the short end of the deal, renegotiate the situation today for better terms.

CAPRICORN (Dec. 22-Jan. 19) Some individuals you might have to deal with today could be very dour or even rude. Don't let this affect your being charming to them.

(NEWSPAPER ENTERPRISE ASSN.)

Seal Is No Longer Ok

MEADVILLE, Pa. (AP) — The official seal of Allegheny College is no longer getting the seal of approval.

It's been around for 80 years but only now is the school finding out that the seal contains no fewer than 10 errors.

The seal is written in Hebrew and Latin.

"The desert shall rejoice and blossom like the crocus," is what the Hebrew motto — taken from the Book of Isaiah — is supposed to say, said Jan Dillard, director of public information.

'It actually says nothing. It's just nonsense," she said Monday.

The Latin errors were misspellings due to dropped letters, she said.

Berry's World



"Sorry! I only deal in ELECTRONIC funds transfers."

You're Going to Like Eckerd's Famous Photo Offer!



Twice the Prints... Get an extra set of prints with every roll of color or black and white print film developed and printed... TODAY AND EVERYDAY.

Twice the Film... Get two rolls of print film for the price of one Kodacolor or black and white, when you have your film processed at Eckerd's... TODAY AND EVERYDAY.

Twice the Guarantee... Buy only the prints you want. No hassle-even if the goof was in the picture taking.

WE'RE GOING TO MAKE SURE!

AMERICA'S FAMILY DRUG STORE

ECKERD



2-LITER COCA-COLA NO-RETURN
Sale Priced ..... 99¢
Popular soft drink in plastic bottle. Limit 3.



STARKIST TUNA FISH 6.5-OZ.
Sale Priced ..... 89¢
Choice of tuna in oil or water. Limit 4.



DOLE PINEAPPLE
3 For 1.00



ECKERD PANTY HOSE No. 250
Sale Priced ..... 69¢
Sheer to waist. Choice of popular shades.

DON'T FORGET VALENTINE'S DAY · FEB. 14

BRACH'S CUPID HEART POPS 7.5-OZ.
Regular 1.09 ..... 79¢
Heart shaped lollipops in assorted flavors.



ZACHARY MOD & GROOVY HEARTS 4-OUNCE
Regular 89¢ ..... 79¢
Chocolate candies. In heart shaped comic box.



COFFEE MUGS 10-OZ.
Reg. 1.25 ..... 2/1.49 FOR
Choose from an assortment of designs & colors.



CONAIR CURL BRUSH
Tangle-free bristles. No. BC-10
WITH SPECIAL REBATE OFFER*
SALE PRICE 6.99
LESS MFR'S MAIL-IN REBATE - 2.00
FINAL COST AFTER REBATE ... 4.99

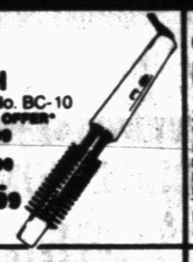

CONAIR MIRROR
2 Magnifications. No. OR-2
WITH SPECIAL REBATE OFFER*
SALE PRICE 11.99
LESS MFR'S* MAIL-IN REBATE - 2.00
FINAL COST AFTER REBATE 9.99

KODAK COLOR PRINT FILM C-135-24
Sale Priced 2.29
24 exposure C135 color film. 100ASA.

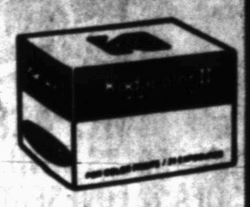

DECORATOR THROW PILLOWS 18"
Reg. 3.49 ..... 2/5.00 FOR
Your choice of assorted colors.



GRAN PRIX AM-FM DIGITAL CLOCK RADIO
No. 999 Reg. 27.99 Save 5.00 ..... 22.99
Lighted dropleaf numerals. Wake to music or alarm



VIP PRO 1200 TURBO DRYER
1200 watts. No. VP-12T
WITH SPECIAL REBATE OFFER*
SALE PRICE 9.99
LESS MFR'S* MAIL-IN REBATE - 2.00
FINAL COST AFTER REBATE 7.99



GENERAL ELECTRIC MAGICUBES 10-FLASHES
Sale Priced 1.39
3-cubes with 12-guaranteed flashes.





BOOKCASE
RECORD CABINET
LAMPTABLE
YOUR CHOICE Regular 30.99 ..... 24.99
Save 6.00 ..... Easy to assemble. Choice of wood-tone & brass trim furniture or wood tone plant stand.

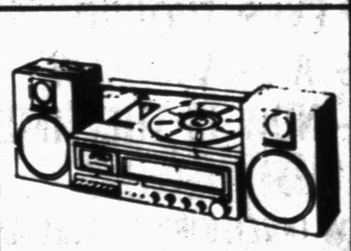

LLOYD'S AM-FM STEREO SYSTEM
No. 891-11 Reg. 194.99 ..... 129.99
Save 65.00 ..... Cassette recorder. Matching 5-inch speakers. Has hinged dust cover.



ALL HEATERS IN STOCK
25% OFF REG. PRICE
Choose from an assortment. Not available at all locations. While supply last.

JAM IMPORT PHOTO ALBUM 20-PAGE
Regular 2.79 ..... 1.99
Wirebound. Protects photos with clingy film.



CASIO DIGITRON CALCULATOR MODEL No. H-1 Reg. 19.99
Save 2.00 ..... 8.99
8 digit blue digitron display 4 function plus memory, percent & square root key.

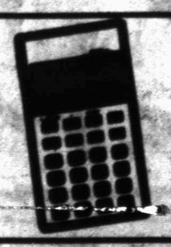

WESTCLOX TOURALARM No. 44912
Regular 5.99 ..... 4.49
Single key wind. Luminous hands & hour dots.



VARSITY SQUARE
573-2673

SALE PRICES GOOD THRU WEDNESDAY
Quantity Rights Reserved
SHOP DAILY 9 till 9
SUNDAYS 9 till 6

CHEMICAL PUMP SERVICE
MAGNETO REPAIR—POULAN CHAIN SAWS
CHAIN SAW SHARPENING
TOM MACHEN
315 EAST HIWAY
SNYDER, TEXAS
HOME PH. 573-5219









HARD AT WORK—Contrary to popular belief, preparation for a stage production of the magnitude of the upcoming Snyder High School presentation of "My Fair Lady" isn't all bright lights and glamour. Pictured above are some of the students involved in the less glamourous aspects of the production. Robert Loveless (left) is shown ironing part of his costume while Art Hartley (second from left) is shown constructing a set for the show. Kim Lunsford (third from left) is shown organizing some of the hundreds of costumes to be used in the show and Kathy Norris (far right) was caught putting finishing touches on a costume. "My Fair Lady" is scheduled to open Thursday at 7:30 p.m. with other performances slated for 7:30 p.m. Saturday and 7:30 p.m. Monday in the high school auditorium. (SDN Staff Photos)

Professor Says...

College Term Paper Industry Should Be Policed

WASHINGTON (AP) — Sam Fitch, a University of Colorado political science teacher, decided a term paper was worth an A-minus. He changed his mind when he read a virtually identical term paper from another student.

Fitch investigated and found that both students had bought the paper on a Latin American solidarity movement from Pacific Research, a Seattle-based company that ran advertisements in campus newspapers and offered "a solution at last to students' term-paper problems."

The company advertised a 336-page catalog of 10,000 research papers and also offered to do "research to order" on topics suggested by customers.

Academic officials have condemned commercialized ghost-writing of papers since entrepreneurs more than a decade ago first hired staffs to write research papers on thousands of subjects and then sold them to students across the nation.

Until then, fraternity house files could help some students plagiarize term papers and some off-campus merchants sold them, but this was on a far smaller scale than the mail-order companies operating nationally.

Pacific Research reported annual sales of $300,000 worth of research materials, Postal Inspector James A. Harbin said. Sales from the catalog were at $3 per page and customized papers went for between $8 and $10 per page.

The company was charged by the Postal Service with using the mail for making money through misrepresentation, and in an out-of-court settlement agreed to tell colleges the names of all students who have bought their products.

Leading efforts to end the market in term papers is Thomas Ziebarth, a Postal Service consumer-protection attorney who formerly taught evening classes at American University in Washington.

"Term papers were part of my teaching responsibility. It's a very valuable learning experience, but the callous, cynical buying of a term paper doesn't help anyone except the one getting the money. It is unfortunate that cheating can so easily be applied to term papers," Ziebarth said.

The landmark court precedent in this field was a 1973 ruling by the U.S. Court of Appeals in Boston. Overruling a lower court, it said four term paper companies violated a law making it illegal to "obtain money...through the mail by means of false representation."

Previously, this law had been used only against mail-order schemes in which the seller misled the buyer, such as by advertising lotions that would "cure" baldness or that touted worthless diet pills.

But the court held that when a third person, such as a college professor, is misled, that is also using the mails to misrepresent.

Using this precedent, Ziebarth has won decisions or obtained what he called "favorable settlements" against more than a dozen other companies.

Since then, term-paper companies have made it more difficult for the Postal Service to bring the cases by being less blatant in their advertising, Ziebarth said.

"Some used to say, 'Let us know what grade you get.' They now are in the same business but they adopt a head-in-the-sand approach and don't say they are selling term papers, even though they know very well what the student wants.

"They use disclaimers like 'For research purposes only.' When we go before the judge, we have to show that the company knows what purpose it will be used for," he said.

Ziebarth said the Postal Service has most term paper cases decided by judges.

The last three cases have resulted in out-of-court settlements. Pacific Research agreed to furnish to any requesting college or faculty member the names of all students from that institution who have ordered their products. It also agreed to put into its catalog, order forms and ads a warning that any student who buys a paper from the company and turns it in as his own work may be breaking the law.

This sort of settlement also ended other recent Postal Service cases, making it easier for universities to catch students who turn in term papers they have bought instead of writing themselves. Ziebarth said this is "tossing the ball into the academic court. If the colleges choose to use the tools they have, they should be able to do something against the cheats in their midst."

Since the Pacific Research settlement last year, the University of Minnesota, University of Oregon, Marquette University and dozens of other schools have asked for and received the list of students ordering papers from the Pacific Research, Harbin said. "For those schools at least, our approach appears to be working," Ziebarth said.

The two students in Fitch's political science class had been seniors about to graduate, but each was suspended for two years. They may apply for reinstatement after the suspension is over, but their transcripts now read "suspended for academic dishonesty."

Fitch said catching the two was "very much of a fluke. The company obviously didn't intend for two students in the same class to use the same paper. Policing of academic honesty usually is very difficult."

ShipmateWore No Lifejacket

GALVESTON, Texas (AP) — Shipmates of a tugboat worker who fell overboard into the Galveston Ship Channel say he hit his head in the fall and was wearing no lifejacket, Coast Guard spokesmen said.

The search for James Parker, 24, of Brown Point, La., was abandoned Tuesday, Cmdr. Leo Vaske said. He said the accident occurred Monday morning.

Actor Charlie Chaplin died in 1977.



HOUSE FIRE—Snyder firemen are shown removing the remains of a smoldering bed from a house about 7 miles north of Snyder on Farm Road 1611. Local firefighters were called to the scene of the blaze around 3:15 p.m. Tuesday. Only minor damages were reported to the house owned by Wayland Huddleston and occupied by Bryan Mitchell. (SDn Staff Photo)

Americans received an estimated $44.8 billion in benefit payments from life-insurance policies and annuities in 1981, up 17.8 percent over 1980, according to the American Council of Life Insurance.

MOVING SALE
THAT TOOL PLACE
312 E. Hwy
SEE AD IN THE CLASSIFIED SECTION

JANUARY specials
YES! 3 TABLES FOR ONLY $1.00 MORE
REG $419.85 SET
OUTSTANDING VALUES
SAVE $418.00 ON TABLES WITH SOFA & LOVESEAT IN STOCK
BUY ANY SOFA & LOVESEAT IN STOCK AND GET THIS SET OF TABLES FOR $1.00 MORE
SIMILAR TO ILLUSTRATION
Credit Available
Riverside FURNITURE GALLERY
2507 College 573-9368

OASIS MOBILE HOMES
Sales & Service
573-4924 or 573-5510
(AT ROYAL TRAILER PARK).
SALE! SALE! SALE
IF YOU HAVE EVER THOUGHT ABOUT OWNING A BRAND NEW MOBILE HOME—NOW IS THE TIME TO DO IT!
BECAUSE OUR NEW INVENTORY IS ALREADY ON ITS WAY WE HAD TO SLASH THE PRICES ON EVERY HOME NOW IN STOCK!
YOU CAN STILL OWN A BRAND NEW COMPLETELY FURNISHED HOME FOR AS LITTLE AS $9,500.00
V.A., F.H.A., & CONVENTIONAL FINANCING AVAILABLE.
WE ARE OPEN FROM 9-6 MON. THRU SAT. AND FROM 1-6 ON SUNDAY. SO DON'T WAIT, COME OUT AND SEE US ON THE HWY. 84 BYPASS IN SNYDER

Cinema I 7:00 9:10
The Seduction
AVCO EMBASSY R
Cinema II 7:15 9:10
"HARDLY WORKING"
PG

State
Tex
WASHINGT
Texas Repu
gressmen la
dent Reagan
of the Union a
day night, h
growing host
Democrats a
that it will be
the president
through Co
year.
Several
Democrats sa
vious that th
dwelled only
things. He al
the nation's $1
tional deficit,
was willing t
they said.
"The comm
around me w
doesn't say n
sure says it p
as content goe
didn't have th
tent," said R
White, D-Te
Paso.
Rep. Charl
D-Texas, of S
head of the
Democratic c
helped Re
passage of h
program last
one of several
Weevils" wh
Reagan said,
"The presi
easy part tor
what he do
speech was n
outlined a ve
map of whe
like to see thi
Now Congre
hard part — n
Stenholm said
In his spee
ting the idea
creases for
for further c
ding, and re
transferral
federal progr
and local gov
the presiden
rupted 20 ti
plause. Most
from the Rep
of the aisle.
Sen. John
Texas, said
"has put tog
aginative and
gram of feder
restores deci
to the s
strengthens
ment at the sa
The long-r
of turning
grams over
local governm
said, will be
probably will
money than
otherwise, w
less costly t
government a
"I think it is
good progr
believe that i
widespread
Tower said.
House Maj
Jim Wright,
Fort Worth
"spoke, as he
in inspiration
terms. All A
him in his hop
future." But
he wants to se
information
proposal of tu
programs ove
local governm
"The one
significant o
the speech wa
reduce th
deficits whic
wake of the
cut and th
recession," W
"I want v
cooperate wi
Reagan, but
know what h
stimulate pri
ment and to
deficit sul
Wright added
Rep. Ron P
of Lake J
delighted Re
to his guns" a
creases, b
"would have
pleased if
phasized mo
gone all the
we should go
ed budget
That's what'
think, and
lacking. O
thought his
good."
Here are
comments o
lawmakers:
Sen. Lloyd
Texas: "I'm

State Of The Union Address. . .

Texas Lawmakers Comment On Reagan's Speech

WASHINGTON (AP) — Texas Republican congressmen lauded President Reagan for his State of the Union address Tuesday night, but noted a growing hostility among Democrats and predicted that it will be hard to push the president's proposals through Congress this year.

Several Texas Democrats said it was obvious that the president dwelled only on the good things. He all but ignored the nation's $100 billion national deficit, indicating he was willing to live with it, they said.

"The comments I heard around me were, 'Boy, he doesn't say much, but he sure says it pretty.' As far as content goes, his speech didn't have that much content," said Rep. Richard White, D-Texas, of El Paso.

Rep. Charles Stenholm, D-Texas, of Stamford, the head of the conservative Democratic coalition that helped Reagan win passage of his economic program last year, was one of several Texas "Boll Weevils" who liked what Reagan said, however.

"The president had the easy part tonight. He did what he does best. His speech was masterful. He outlined a very clear road map of where he would like to see this country go. Now Congress has the hard part — making it go," Stenholm said.

In his speech — rejecting the idea of tax increases for 1982, calling for further cuts in spending, and recommending transferral of numerous federal programs to state and local governments — the president was interrupted 20 times by applause. Most of it came from the Republican side of the aisle.

Sen. John Tower, R-Texas, said the president "has put together an imaginative and brilliant program of federal sharing. It restores decision making to the states and strengthens state government at the same time."

The long-range benefit of turning federal programs over to state and local governments, Tower said, will be that states probably will receive more money than they would otherwise, while proving less costly to the federal government as well.

"I think it is a very, very good program, and I believe that it will receive widespread support," Tower said.

House Majority Leader Jim Wright, D-Texas, of Fort Worth said Reagan "spoke, as he usually does, in inspirational tones and terms. All Americans join him in his hope for a better future." But Wright said he wants to see much more information on Reagan's proposal of turning federal programs over to state and local governments.

"The one very serious significant omission from the speech was any plan to reduce the looming deficits which lie in the wake of the enormous tax cut and the deepening recession," Wright added.

"I want very much to cooperate with President Reagan, but I would like to know what he proposes to stimulate private employment and to reduce the deficit substantially," Wright added.

Rep. Ron Paul, R-Texas, of Lake Jackson was delighted Reagan "stuck to his guns" against tax increases, but said he "would have been more pleased if he had emphasized more cuts and gone all the way and said we should go for a balanced budget immediately. That's what's necessary, I think, and that's what's lacking. Otherwise, I thought his speech was good."

Here are excerpts from comments of other Texas lawmakers:

Sen. Lloyd Bentsen, D-Texas: "I'm not going to pass judgment on the president's proposed $47 billion transfer of federal programs to state and local governments until we can see more details. He only gave us a peek at it. ... I will be very interested in any proposal to turn highway programs over to individual states. Texas has historically gotten the short end of the stick on this. ... I was disappointed that the president made no mention of any effort to get Federal Reserve Board policies — which helped bring on the recession — more in line with administrative policies."

Rep. Martin Frost, D-Texas, of Dallas: "I thought it was interesting that he tried to sweep the whole issue of the deficit under the rug. I don't think we can tolerate a $100 billion deficit for one year, and I think we're going to have to make some changes in the personal income tax cuts we passed last year. I also have some real concern about his idea about transferring these programs back to the states. The wealthy states ... benefits and poorer states ...

Continued On Page 10



SUPER SAVINGS!
No Nonsense Panty Hose
• Sheer to Waist Assorted Sizes and Shades
• Queen Size in Reinforced Toe or Sandalfoot Assorted Shades
SAVE 70¢
Pair 99¢



HAIR CARE ITEMS
Vidal Sasson Grooming Aids
• Finishing Rinse Regular or Extra Protein. Special! 8-oz. Btl. $1.59
• Shampoo Regular or Extra Gentle. Special! 8-oz. Btl. $1.59
• Protein Pac Treatment Safeway Special! 2 1-oz. Pkgs. $1.99



KILLS GERMS
Listerine Antiseptic
Mouthwash
Keeps Your Mouth Fresh All Day
SAVE 46¢
12-oz. Btl. $1.37



SMOOTH SHAVE
Schick Ultrex Disposable Razor
Keeps your face smooth and stubble-free
SAVE 20¢
2-ct. Pkg. 39¢



Dexatrim Diet Capsules (Save $1.00) 28-ct. Pkg. $2.79



Sinutab DECONGESTANT TABLETS
• 30-ct. Regular or • 24-ct. Extra Strength (Save to 70¢) Each $1.99



Robitussin DM
Cough Formula. Helps Quiet Nagging Coughs. (Save 72¢) 4-oz. Btl. $1.57



SCHICK SUPER II Blades
Cartridge (40¢ Off Label) (Save $1.00) Savings is off reg. price
9-ct. Pkg. $2.29

Geritol Tabs Iron-Vitamin Supplement Tablets 40-ct. Pkg. $3.59

Perk Cleaner For No-Wax Floors Safeway Special! 32-oz. Btl. $3.09

Mop & Glo Floor Care Safeway Special! 16-oz. Btl. $1.49

Personal Touch Travel Bottle for Women Everywhere Pack (Save 54¢) 5-ct. Pkg. $3.29

SAFEWAY
HUNDREDS OF SPECIALS!



FOR PAIN RELIEF
Anacin Tablets
Helps Relieve Minor Aches and Pains Fast
100-ct. Btl. $2.19



HELPS STOP GREASIES!
Agree • Shampoo or • Conditioner
(40¢ Off Label) Special! Savings is Off Regular Label
8-oz. Btl. 99¢



SWEET FLOWERS
Stoneware
Bake. Serve 'N Store. 10-inch Au Gratin Each $3.99



DISPOSABLE
Cricket Lighters Butane
Keep a Cricket in Your Pocket or Purse
Each 49¢



GET LIT!
G.E. Bulbs
Soft White 40, 60, 75 or 100 Watt Sizes
4-Pack $1.99

Specials on Health & Beauty Aids

Vitamin C — Safeway Brand. Chewable 500 MG (Save $1.00) Safeway Special! 100-ct. Btl. $2.79

Multiple Vitamins — Safeway Red (Save 50¢) Special! 100-ct. Btl. $1.59

Cotton Swabs — Safeway Brand (Save 52¢) Safeway Special! 180-ct. Pkg. 77¢

MILK PLUS 6 Shampoo — Revlon. Assorted. Bonus Pack 4-oz. Free (Save 40¢) Safeway Special! 12-oz. Btl. $1.99

Pepto-Bismol — Liquid (Save 30¢) Safeway Special! 16-oz. Btl. $2.69

Touch of Scent — Aerosol Air Freshener with Dispenser • Apple/Lemon • Rose (Save 50¢) Safeway Special! 5-oz. Pkg. $3.49

Vicks Cold Center



Vicks Nyquil — Liquid Nighttime Cold Medicine (Save 60¢) Special! 6-oz. Btl. $1.99

Vicks VapoRub (Save 72¢) Safeway Special! 1.5-oz. Jar $1.29

SINEX LONG ACTING Nasal Spray 5-oz. Pkg. $2.19

FORMULA 44 Vicks Cough Mixture 3-oz. Btl. $1.89

DAYCARE Vicks Cold Medicine Capsules 20-ct. Pkg. $2.39

SINEX Regular Nasal Spray 5-oz. Pkg. $1.99

DAYCARE Vicks Liquid Cold Medicine 6-oz. Btl. $2.59

VICKS BLUE Cough Drops • 3-Stick Pkg. or • 25-ct. Bag Each 99¢

VICKS FORMULA 44D Liquid Decongestant Cough Mixture 3-oz. Btl. $1.69 Safeway Special!

Vicks Headway Cold Medicine 16-ct. Capsules or 20-ct. Tablets (Save 60¢) Safeway Special! Each $1.69

SAVE 60¢

Turn special moments into treasures... at Safeway's low prices!



Have you noticed our Safeway Film Center? Convenient! Just pick a pack of film and put it in your shopping cart, so you'll have your camera loaded and ready next time you need it. We carry Safeway and name brand film, roll, cartridges, and instant for most makes of cameras. Flash bulbs and batteries, too. Then, when your film is ready to be developed, bring it back with you to the store. Convenient! *Film, developing and convenience, all at Safeway prices.*

a little bit more .... from Safeway!

Johnson's Baby Products
Cotton Swabs 300-ct. Box $1.79
Baby Lotion 16-oz. Btl. $3.39
Baby Powder 14-oz. Can $1.99

Massengill Medicated Disposable Douche 2 6-oz. Pkgs. $2.43

Prices Effective Wed. thru Sat., Jan. 27, 28, 29 & 30, 1982 in Snyder Sales in Retail Quantities Only! 8 a.m.-10 p.m.

SAFEWAY

© COPYRIGHT 1960. SAFEWAY STORES, INCORPORATED

From Texas Lawmakers. . .

More Reactions To President Reagan's Address

Continued From Page 9

benefits, and we could have people moving to other states to get higher welfare benefits."

Rep. Phil Gramm, D-Texas, of College Station: "It was a strong reaffirmation of the president's basic economic program and an effective kickoff of Phase 2. The president effectively defined the terms of the debate in the second session of the 97th Congress. It's clearly between those who want to continue to control spending so we can give the American people the full tax cut we promised them, and those who want to raise taxes so they can increase federal spending."

Rep. Jack Hightower, D-Texas, of Vernon: "I was glad to hear the president reaffirm his commitment to cut wasteful spending and weed out fraud and abuse. ... I regret that the president did not mention the growing farm depression and did not propose a solution. We must turn the farm economy around now. The destruction of agriculture and the small businesses of America must not be the price we pay for reducing inflation."

Rep. Bill Patman, D-Texas, of Ganado: "I keep hoping for some solutions to the problems we have in the economy. But what we heard was his reaffirmation of faith in what was done last year and which hasn't started working yet but which I sincerely hope will start working at least by the time he promised it would tonight, and that is July 1. The idea of controlling the deficits seems to be put on the back burner. He didn't talk much about that. He put his whole stack of chips on the program that was passed last year and his hopes that it will work."

Rep. Ralph Hall, D-Texas, of Rockwall: "I like his idea of reducing the federal work force by 75,000 or maybe 150,000, and I like the idea that he didn't retreat from the tax cuts. I like his continued pursuit of the strong national defense, and I like the fact that he's going to look at the entitlement programs. I've always appreciated the idea of returning more programs to the states, and I think his is a good solution, to do it over a 10-year period instead of overnight."

Rep. Richard White, D-Texas, of El Paso: I didn't think it was his best speech, personally. I agree with him in the essentials of cutting spending, building productivity and developing incentive, but when he got to the point of developing his new program, it ran through my head he wasn't selling it too well to Congress. His new federalism could lead to a lack of uniformity which will be good for some states but be a shambles in others and lead to people moving from state to state depending on which has the best benefits."

Rep. Jack Fields, R-Texas, of Lake Jackson: "I was very glad to hear the president restate his commitment to the four points of his economic recovery program and went further by saying it is having tangible results. I was ecstatic about his suggesting that programs needed by people be returned to the state and local level, where there can be greater control and closer scrutiny, to stop fraud, waste and abuse. I think his proposed urban enterprise zone could have great potential for certain areas of my congressional district, depending on how those zones are structured."

Rep. Jim Collins, R-Texas, of Dallas: "I was enthusiastic about the president tonight. The big strength, what hit home in Texas was when he said there would be no tax increase ... that the emphasis is on incentives for more savings. And basically when he got into the other ... his idea of facing up to returning ... of the government to the states. But did you listen to the speech. All the applause was mostly on just the Republican side of the aisle. It looks like he's going to be in for a rough session. Most of (the Democrats) were sitting on their hands."

Book Makers Are Arrested

HOUSTON (AP) — Vice officers said Tuesday they have broken one of the largest book-making operations in the Houston area and arrested one man accused of taking bets on the Super Bowl game.



USDA CHOICE
Sirloin Steak
USDA Choice Grade Heavy Beef Loin. Safeway Trim, No Pin Bones
Safeway Special!
$1.98 -Lb.
(Top Sirloin Steak Boneless —Lb. $2.29)

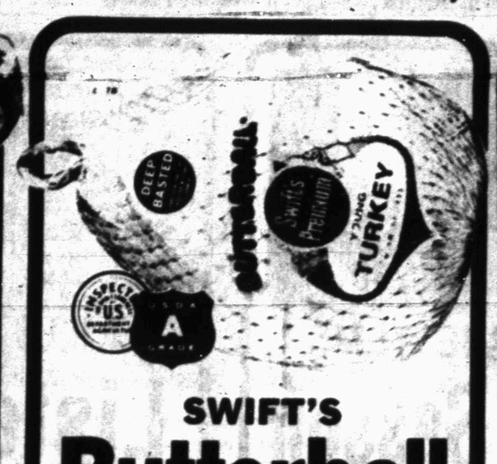

SWIFT'S
Butterball Turkeys
Butter basted Over 10-Lbs.
Safeway Special!
88¢ -Lb.

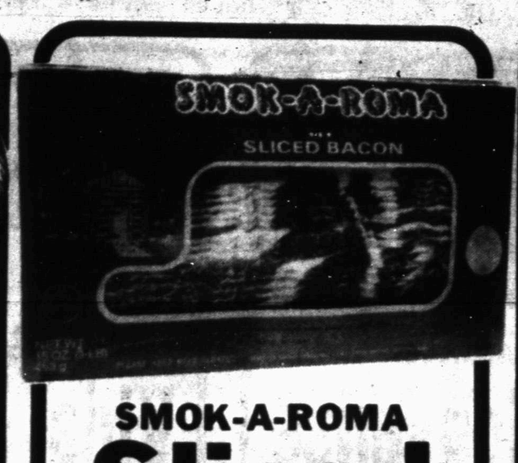

SMOK-A-ROMA
Sliced Bacon
Safeway Special!
SAVE 36¢ LB.
$1.39 1-Lb. Pkg.
(2-Lb. Pkg. $2.75)

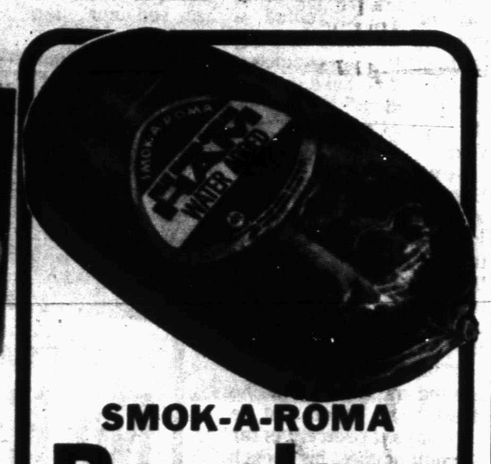

SMOK-A-ROMA
Boneless Hams
Water Added *Safeway Special!*
SAVE 30¢ LB.
$1.79 Whole -Lb.
(Half Hams -Lb. $1.98)

Beef Short Ribs Lean & Meaty Beef Plate *Special!* -Lb. $1.15
Boneless Roast Bottom Round or Rump. USDA Choice Heavy Beef Round *Safeway Special!* -Lb. $2.29
Top Round Steak Or Roast. Boneless. USDA Choice Grade Heavy Beef. *Safeway Special!* -Lb. $2.69

Turkey Breast Manor House Butter Basted *Special!* -Lb. $1.49
Turkey Roast Manor House Light & Dark Meat 2-Lb. Carton $2.89
Cornish Hens 20-oz. Size USDA Insp. Graded 'A' *Special!* -Each $1.49

Swift Sizzlean Pork Breakfast Stripe *Special!* 12-oz. Pkg. $1.49
Pork Sausage Jimmy Dean Any Flavor *Safeway Special!* (2-Lb. Pkg. $3.35) 1-Lb. Pkg. $1.69
Fresh Oysters Gulf Coast *Safeway Special!* 10-oz. Jar $1.78

Lunch Meat Salisbury, Sliced, Pickle & Olive, Spiced, Beef Bologna, Garlic Bologna, Cooked Salami *Safeway Special!* 6-oz. Pkg. 75¢
Safeway Franks Meat or Beef *Special!* 12-oz. Pkg. 99¢
Oscar Mayer Franks Any Variety *Special!* 1-Lb. Pkg. $1.69

SAFEWAY'S GUARANTEE
If, for any reason, you are not completely satisfied with any purchase made at Safeway, we will make an adjustment that is satisfactory to you or refund the purchase price in full. Proof and return of purchase may be required.

SAFEWAY
HUNDREDS



BLOSSOM TIME
Homo Milk
Nutritious! *Safeway Special!*
$1.99 Gal. Jug



CHUNK LIGHT
Star-Kist
Tuna *Safeway Special!*
78¢ 6.5-oz. Can



SOFT BUT STURDY!
Nice 'n Soft
Toilet Tissue *Safeway Special!*
99¢ 4-Roll Pkg.



CHILL CHASERS!
Duraflame
Log. *Safeway Special!* • Handy 3.5 Lb.
$1.09 3.5-Lb. Log



FRESHLIKE
Green Peas
Garden Sweet! *Safeway Special!*
33¢ 14.5-oz. Can

Safeway Bakery Specials!

Jewish Rye Mrs. Wright's Bread *Safeway Special!* 16-oz. Loaf 69¢
French Bread Mrs. Wright's New Orleans Style Frost-Wrapped *Safeway Special!* 16-oz. Loaf 85¢
Cinnamon Rolls Mrs. Wright's 5-Ct. *Special!* 9-oz. Pkg. 69¢
Sesame Wheat Mrs. Wright's *Safeway Special!* 24-oz. Loaf 79¢

In The Dairy Department!

Sour Cream Lucerne *Safeway Special!* 16-oz. Ctn. 99¢
LOW FAT Yogurt Lucerne Brand Assorted Flavors *Safeway Special!* 32-oz. Ctn. $1.23
FRENCH ONION Dip Lucerne Brand *Safeway Special!* 16-oz. Ctn. 87¢
Chocolate Milk Lucerne Lowfat *Special!* Gal. Jug $2.29

Longhorn CHEDDAR HALFMOON Cheese Safeway (Save 30¢) *Special!* 10-oz. Pkg. $1.39
Spaghetti Sauce Ragu. Assorted Flavors (Save 20¢) *Safeway Special!* 15.5-oz. Jar 79¢
Seven Seas Buttermilk Dressing *Safeway Special!* 8-oz. Btl. 89¢
Fabric Softener White Magic Sheets *Special!* 20-ct. Box 99¢

Kraft Mayonnaise (Save 44¢) *Special!* 32-oz. Jar $1.39
EMPRESS STRAWBERRY Preserves (Save 50¢) *Special!* 16-oz. Jar $1.25
Derby Tamales *Safeway Special!* 13.5-oz. Jar 83¢
Texize Glass Plus with Sprayer *Special!* 8-oz. Btl. 53¢

Check Your Shelves!

Chili Seasoning Williams Regular *Safeway Special!* 1-oz. Pkg. 43¢
Beef Ravoli Chef-Boy-Ar-Dee *Safeway Special!* 15-oz. Can 79¢
Hot Cocoa Mix Nestle *Safeway Special!* 24-oz. Pkg. $1.99
GARDEN CLUB Syrup Butter Pecan Flavor *Safeway Special!* 24-oz. Btl. 93¢

Our Specials Add Up!

Chili Powder Gebhardt Eagle Brand *Safeway Special!* 3-oz. Btl. 91¢
Life Cereal Quaker *Safeway Special!* 20-oz. Box $1.69
Smucker's Jam Red Plum *Safeway Special!* 18-oz. Jar $1.39
Comet Rice Regular White Long Grain *Safeway Special!* 28-oz. Pkg. 99¢

Safeway... Everything you want from a store and a little bit more!

Dry Milk 25.6-oz. Pkg. $3.39
Coffeemate 16-oz. Jar $1.85
Carnation Canned Milk 13-oz. Can 52¢
Hot Cocoa Mix 12-ct. Pkg. $1.57
Paper Plates Dixie Spring Medley: 10¼-in. size 25-ct. Pkg. $2.29; 9-in. size 50-ct. Pkg. $2.19; 7-in. size 50-ct. Pkg. $1.99

30¢ OFF on 8-oz. Jar Sanka Instant Coffee
Coupon Good Wed., Jan. 27 thru Sat., Jan. 30, 1982

YES Liquid Laundry Detergent & Softener
The Best of Powder and Liquid in One! Gets your Wash Rainbow Bright.
64-oz. Plastic $3.49

10¢ OFF On 7.5-oz. Can (10-ct.) Pillsbury Biscuits • Buttermilk or • Country Style
Coupon Good Wed., Jan 27 thru Sat., Jan. 30, 1982

President Reagan...

Follows Economic Plan Despite Deficit Prospects

WASHINGTON (AP) — President Reagan, refusing to try "to balance the budget on the backs of American taxpayers," says he has no intention of changing his economic policies despite the prospects of giant deficits.

Rejecting his advisers' call for higher taxes, Reagan told Congress Tuesday night that he was sticking to his tax-cutting course, predicting that it will put the nation back on the road to prosperity this year.

But in his first State of the Union message, Reagan forecast a record deficit (estimates at less than $100 billion (in fiscal 1982) and declining" over the next two years.

"Higher taxes would not mean lower deficits," Reagan said. "Raising taxes won't balance the budget. It will encourage more government spending and less private investment, slow economic growth, reduce production and destroy future jobs."

Reagan made it clear that he wouldn't revise his economic program despite a deepening recession that has pushed unemployment near its highest levels since World War II.

Reagan promised at the start of his presidency to balance the budget by 1983. One year later, he said he intends to reduce the deficits that now loom ahead by proposing further cuts in social benefits and other domestic programs, plugging $24 billion worth of business tax "loopholes" through 1984 and achieving other savings, such as selling off surplus property and speeding up sales of offshore oil and gas leases.

Proposed cuts in benefit programs — excluding Social Security — will total $63 billion over the next four years, he said.

Reagan did not detail any other budget plans for fiscal 1983, which begin Oct. 1, but one administration official said the president intends to lower the deficit by about $10 billion a year in 1983 and 1984. The new budget is scheduled to go to Congress on Feb. 8.

The largest deficit on record was set in 1976, when $66.4 billion in red ink was accumulated.

Reagan's refusal to seek higher taxes marks a major victory for Rep. Jack Kemp, R-N.Y., and tax-cut advocates in the Treasury Department, who had been counseling the president against major new tax proposals.

By contrast, the president's decision is a serious setback for his senior economic advisers and some leading Republicans in Congress.

That warning was repeated earlier Tuesday by Federal Reserve Chairman Paul A. Volcker, who warned that recently rising interest rates could quash an economic recovery unless the president and Congress act forcefully to keep deficits from soaring.

Volcker told the Joint Economic Committee of Congress that "it's critically important that you take the opportunity you have" to keep the deficit from topping $10 billion, as some forecasts predict. Otherwise, lenders will be unwilling to cut interest rates to help spur an economic recovery, he said.

Test Results Are Negative

FORT WORTH, Texas (AP) — Police say the slaying of an 18-year-old former cheerleader stabbed 38 times may have been the latest in a series of sexually motivated attacks and obscene telephone calls directed at blond cheerleaders.

Wesley Wayne Miller, 19, a graduate of Castleberry High School on the city's north side is charged with murder in the death of Letha Stratton, a classmate and former Castleberry cheerleader.

He remains jailed under $100,000 bond. In a copyright story, the Fort Worth Star-Telegram said Miller has given police a statement saying he stabbed Miss Stratton with a knife from her own kitchen after a struggle.

In addition, police told the newspaper they have recovered physical evidence in the case, including some bloodstained clothng.

Laboratory tests showed Miss Stratton was not sexually assaulted before she died, police said Tuesday.

Police say Miller is a suspect in four sexual assaults, although no charges have been filed in those cases.

Four of the five victims — including Miss Stratton — were blondes, four were former cheerleaders and the fifth was the sister of a cheerleader, investigators said.



EXTRA SWEET
California Tangelos
Safeway Special!
SAVE 10¢ LB.
-Lb. 39¢



TEXAS
Ruby Red Grapefruit
A great way to start breakfast
Safeway Special!
SAVE 66¢ ON 5
Each 5 For $1.00



SCOTCH BUY
Russet Potatoes
US #1
Safeway Special!
SAVE 20¢
5 Lb. Bag 89¢



DIEFFENBACHIA
Dumb Cane
6-Inch Pot
Easy Care
A GOOD SELECTION TO CHOOSE FROM!
Each $3.49

Asian Pears (Save 50¢) Safeway Special! -Lb. 89¢
Bean Sprouts Fresh 12-oz. Cello 99¢
Alfalfa Sprouts (Save 30¢) Special! Pint Carton 69¢
Dried Apricots Scotch Buy Breakfast! 8-oz. Pkg. $1.98
Red Apples • Winesap or • Red Delicious 3-Lb. Bag $1.59
D'Anjou Pears or • Bosc, Washington State Fancy -Lb. 89¢
Fresh Turnips Clip-Top Safeway Special! -Lb. 39¢
Texas Yams Plump and Sweet -Lb. 59¢
Fresh Carrots Crisp and Crunchy! 2-Lb. Bag 89¢
Assorted Foliage 6-Inch Clay Pot Each $2.49
Philodendron Red Emerald 4-Inch Pot Each $1.98
Boston Fern Hanging Basket 8-Inch Pot Each $4.98

OF SPECIALS!

LOOK FOR THE TAGS!
Look for the Red Tags and Arrows. They point the way to greater savings! Everyday you'll find Hundreds of Reduced Price Specials throughout all departments of your Safeway. There are new Specials every week... many are not advertised... *Another Way To Save!*



THEY'RE STRONG!
Glad Bags
30-Gallon Size Trash Bags.
Safeway Special!
SAVE 40¢
10-ct. Box 99¢



ALL-PURPOSE
Light Crust
Bleached Enriched Flour
Safeway Special!
SAVE 42¢
5-Lb. Bag 77¢



REFRESHING
Pepsi-Cola
• Regular or • Diet
Safeway Special!
SAVE 40¢
2-Liter Plastic $1.09

Specials For Your Pets



Dog Food
Canned. Safeway Brand
Assorted Flavors
Nutritionally Complete
Safeway Special!
SAVE 10¢
15.5-oz. Can 19¢

SAFEWAY BRAND Cat Food Canned. (Save 10¢) Assorted Flavors Safeway Special! 6-oz. Can 19¢
RAWHIDE CHEWABLE Toys Safeway Brand • Knotted Bone • Chew Chips • Bone Appetite • Small Bone (Save 40¢) Safeway Special! Each 77¢
Purina Dog Chow Nutrition in Every Bite. Safeway Special! 25-Lb. Bag $7.69
Purina Cat Chow Your Cat Will Love It! Safeway Special! 10-Lb. Bag $6.39
Strongheart Beef Flavor Dog Food Special! For Cat or Dog Vegetable Blend (Save 20¢) Special! 15.75-oz. Can 25¢
Flea Collars Each 99¢
Milk Bone Large Dog Biscuits 20-oz. Box $1.27
Wild Bird Seed Variety Blend 5-Lb. Bag $1.00
Alpo Dog Food Assorted Flavors Special! 22.75-oz. Can 69¢
Liv-A-Snaps Dog Treat Special! 6-oz. Pkg. 45¢

More Safeway Savings

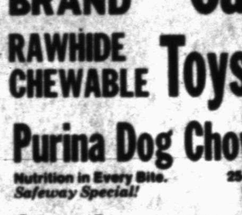

Cat Litter
Safeway Cat Tray Absorbent.
Helps Keep Your Home Odor Free
Safeway Special!
SAVE 90¢
25-Lb. Bag $1.99

Dog Wormer Hartz Mountain Safeway Special! 24-Ct. Pkg. $2.49
Flea Dip Hartz Mountain Concentrate 12-oz. Btl. $4.29
Cat Creme Prepared Mix 10-oz. Can 59¢
Litter Green Cat Litter Special! 10-Lb. Bag $2.75
HARTZ MOUNTAIN Catnip Leaves/Herbs with Ball or Play Mouse Each 98¢
TROPICAL FISH Food Hartz Mountain 2-oz. Pkg. 79¢
Rug Freshener Hartz Mountain Powder 16-oz. Pkg. $1.98
9-Lives Dry Cat Food Tuna & Egg Flavor Safeway Special! 3.5-Lb. Box $2.49

Frozen Foods Are Fast and Economical!



Bel-air Dinners
Assorted. (Except Sliced Beef)
Safeway Special!
SAVE UP TO 30¢
10.75-oz. Pkg. 69¢

Chef Saluto Pizza Assorted (Save 30¢) Safeway Special! 14.5-oz. Pkg. $1.99
Fried Chicken Swanson Dinner. White Meat Portion Special! 11.5-oz. Pkg. $1.39
GREEN GIANT Broccoli Fanfare Safeway Special! 10-oz. Pkg. 99¢

Ice Cream $1.49
Snow Star. Assorted Flavors
Safeway Special!
1/2 Gallon Carton
SAVE 30¢



Purple Hull Peas 15-oz. Bag $1.05
La Choy Noodles 3-oz. Can 53¢
Seven Seas Salad Dressing 8-oz. Btl. 93¢
Butter Biscuits Flaky or Country Style 7.5-oz. Can 27¢
Bush's Hominy Assorted 14.5-oz. Can 31¢
Pork & Beans Vegetarian 16-oz. Can 35¢
Quesorito Cheese or Country 15-oz. Box $1.19
Fruit Cobblers Pet Ritz Assorted 25-oz. Pkg. $1.79
Breaded Zucchini Gilroy 9-oz. Pkg. $1.05

30¢ OFF on 1-Lb. Can Maryland Club Ground Coffee
Coupon Good Wed., Jan. 27 thru Sat., Jan. 30, 1982

60¢ OFF on 2-Lb. Can Maryland Club Ground Coffee
Coupon Good Wed., Jan. 27 thru Sat., Jan. 30, 1982

10¢ OFF on 6-oz. Pkg. Gladiola Cornbread Mix or • Corn Muffin
Coupon Good Wed., Jan. 27 thru Sat., Jan. 30, 1982

we welcome FOOD STAMP SHOPPERS

Prices Effective Wed., Jan. 27 thru Sat., Jan. 30, 1982 in Sales in Retail Quantities Only! Snyder 8 a.m.-10 p.m.

SAFEWAY
COPYRIGHT 1982 SAFEWAY STORES INCORPORATED
THERE'S A SAFEWAY NEAR YOU!

Texas Upset; Missouri Alone

by The Associated Press

With Jim Lemons away, the Texas Longhorns won't play.

With their coach in Oklahoma City because his brother was having surgery, the fifth-ranked Longhorns played one of their worst basketball games of the season Tuesday night.

The result was a 69-59 loss to Baylor that ended their unbeaten streak at 14 and reduced the Top Twenty to one undefeated team, Missouri.

"We're still 14-1 and there's a long way to go," said Texas assistant Coach Barry Dowd, who filled in for Lemons Tuesday night. "Baylor played well and Terry Teagle was just super."

Teagle scored 22 points, 18 in the second half when the unheralded Bears raced past the Longhorns.

Texas, second-leading rebounding team in the country, was beaten badly on the backboards, 48-26, mainly because Texas' sophomore sensation, Mike Wacker, injured his left knee in the first half and never returned.

Dowd went to his bench to try to replace Wacker but couldn't find the help he needed. The Bears then proceeded to double Texas' rebound total and outdistanced the Longhorns in the final five minutes.

In other games involving the nation's ranked teams, No. 12 Arkansas escaped with a 64-63 victory over Texas A&M and No. 17 North Carolina State held off Georgia Tech 49-40.

Top Twenty

Darrell Walker raced downcourt and hit a 20-foot jump shot with two seconds to play, rallying Arkansas over Texas A&M.

The winning shot came after A&M's Rudy Woods sank a free throw with eight seconds left to give the Aggies a 63-62 lead. But Woods missed his second shot and Walker sprinted to the winning goal, giving the Razorbacks their second one-point victory in four days. They had beaten Houston 67-66 last Saturday.

North Carolina State built an early lead behind the outside shooting of Dereck Whittenburg and held off stubborn Georgia Tech. Whittenburg finished with 20 points, while forward Thurl Bailey added 12.

SWC Standings

By The Associated Press

	Conf.	All	Games
Texas	5 1 .833	14 1	.933
Arkansas	5 2 .714	14 2	.875
Tex A&M	4 2 .667	11 5	.688
TCU	4 3 .571	9 8	.529
Baylor	3 3 .500	10 6	.625
Tex Tech	3 4 .429	11 6	.647
Houston	2 4 .333	11 5	.688
Rice	2 4 .333	11 8	.579
SMU	1 6 .143	6 11	.353

Monday

Rice 62, SMU 60.

Tuesday

Baylor 69, Texas 59; TCU 85, Houston 82; Arkansas 64, Texas A&M 63.

Friday

Rice at Arkansas 7:30 p.m.

Saturday

Texas A&M at Texas, noon, TV; Texas Tech at SMU 4 p.m.; Baylor at Houston, 7:30 p.m.

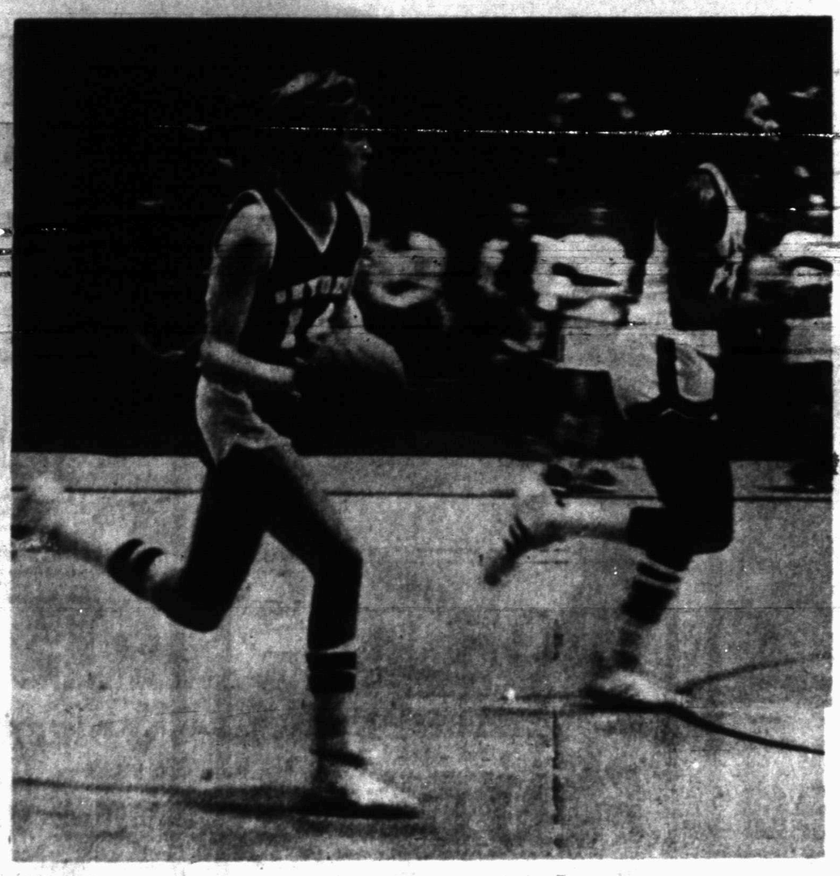

HEADING DOWN COURT -- Snyder's John Wilson takes the ball downcourt during last night's Snyder-Lamesa varsity basketball game. Lamesa, led by Victor Spencer, at right above, won the game 47-39. Snyder will host Pecos for its next game, 8 p.m. Friday. (SDN Staff Photo)

Felines Pop Tors; Test Pecos Next

Coach Ken Housden's Snyder Felines sacked up another District 2-AAAA victory here last night, thumping Lamesa 70-53 in varsity action.

The girls, now 3-1 in second-round district play and 10-11 for the season, travel to Pecos Friday as loop wars continue.

"It looks like we've got it rolling now," said Housden. "I hope we can keep it up."

Snyder's girls are still in the loop race, though first-round winner Andrews would have to lose two games to allow the Felines a shot at any playoffs. Andrews defeated Odessa Ector last night, 91-47.

All was not good news for the Felines last night however, as shortly before game time senior ballplayer Tammy Merritt was involved in an auto accident. She was taken to Codgell Memorial Hospital and is currently listed in stable condition. Details of her injuries were unavailable from the hospital.

"We'd like to send our best to her," said Housden. "We wish her a speedy recovery and hope she gets along real well."

Michelle Townsel cracked the Golden Tornadoes for 24 points and Brenda Anderson added 15 as the Felines had little trouble last evening. Pam Perceval, who led in the rebounding department with 11, also had 11 points. Tracey O'Day scored 7.

Snyder worked to a 14-12 lead in the first quarter and extended it to 33-22 by halftime before blowing out the Tornadoes 23-10 in the third period. Lamesa won the fourth, 21-14, but the Felines had already assured the victory.

Eighth Pair Beats Roby

ROBY -- Snyder eighth grade boys Gold and Black teams defeated Roby here Monday night in doubleheader basketball action.

Snyder Gold defeated Roby seventh grade 31-26 as Tony Romero scored 7 points, Corey Miller and Robert May 6 points, Guy Garrett 5, Joe Pyburn 4 and Jeff McGuire and Tim Curfman 2 apiece.

Don Osborn scored 10 as Snyder Black topped Roby eighth grade 59-31. Jackie Anderson scored 7 for Snyder, while Jimmy Hunter, Ricky Hunter, Mike McWilliams, Bobby Scott and Reggie Price had 6 each, Justin Webb had 5, and Steve Parker and Tim Mitchell had 2 apiece.

Hawkins paced the visitors, now 1-3 in second round play, with 18 points. Strawn had 12.

In other play here Tuesday, Snyder junior varsity got 16 points and 13 rebounds from Penny Wolfe to fashion a 39-24 victory over Lamesa. Wendy Lunsford added 12 points and Cari Housden scored 6.

VARSITY

Lamesa	12	10	10	21	-53
Snyder	14	19	22	15	70

LAMESA-- Froman 3 1 2 7; Hawkins 9 0 1 8; Barkowski 2 0 0 4; Strawn 6 0 4 12; Brown 1 0 5 2; Bennett 1 0 3 3; Douglas 2 1 2 5; Stevens 1 0 3 2; TOTALS 25 3 20 53.

SNYDER-- Anderson 7 1 2 15; O'Day 2 3 0 7; Halford 2 0 2 4; Perceval 5 1 1 11; Mitchell 1 2 2 4; Townsel 12 0 4 24; Rios 2 1 2 5; TOTALS 31 8 13 70.

Records-- Lamesa 1-3 (second round); Snyder 10-11, 3-1.

JUNIOR VARSITY

Lamesa	3	4	7	10	-24
Snyder	4	8	14	13	-39

LAMESA-- Raney 9; TOTALS 3 18 16 24.

SNYDER-- Kitchens 0 0 1 0; Gray 0 1 3 1; Lunsford 3 6 4 12; Ashworth 0 0 3 0; Housden 3 0 4 6; Wolfe 7 2 3 16; Parham 0 0 5 0; Martinez 1 0 0 2; Pierce 1 0 5 2; TOTALS 15 9 28 39.

Ford Named Coach Of Year

OKLAHOMA CITY (AP) The Football Writers Association of America has named Clemson's Danny Ford the 1981 Coach of the Year.

Ford won by the second-largest margin in the 25-year history of the association with 197 votes. Hayden Fry of Iowa received 45 votes and Washington's Don James was third in the balloting with 21. Jackie Sherrill of Pittsburgh had 12 votes and Miami's Howard Schnellenberger had 10.

Snyder Plays Well, But...

Lamesa Gets Hot, Burns Cats

LAMESA -- It was shades of Scurry County Coliseum revisited here last night as Lamesa's Golden Tornadoes picked one quarter - in this case the third - and turned it into a game-winner.

The Tors, behind 21-20 at halftime, stuck up 17 third-quarter points to slip past Snyder 47-39 in a crucial District 2-AAAA contest. In their meeting earlier this season in Snyder, Lamesa had outscored the Tigers 20-4 in the second period enroute to a 57-42 victory.

Last night's loss gives Snyder an 0-2 record for the second half of district play, and all but knocks them out of any chance at a fourth consecutive loop title.

"Mathmatically we're still in it," said Coach Larry Scott, whose Tigers host Pecos on Friday night. "We're still going to play all of our games and the unofficial 50 percent to play to win. It's not any big secret our chances are not too good (for getting back in the race). But our kids aren't quitters. We've played three tough ballgames in a row on the road now and I'm proud of the way the kids have gotten after it," he added.

Snyder played as well as it could last night. The entire game came down to shooting percentages in the third period. The Tigers had taken the first quarter 8-6 and were leading by a point at intermission before Lamesa got hot. To make matters worse, Snyder went cold.

"Their shots fell and ours didn't. That's about it," said Scott. "I thought we played well. We were getting good shots, but they just weren't falling in the hole. There's not much you can do about something like that."

Snyder had held Lamesa standout Victor Spencer to five points at halftime and was out-shooting the Tors 36 percent. But the 6-0 junior notched seven points in the third period as Lamesa' shooting picked up to a near-65 percent clip in the third period while Snyder's fell to .333.

Lamesa outscored the visitors 17-6 in the period to take a 37-27 advantage, then hung on through the fourth for the eight-point victory.

Shooting was perhaps the only difference in the game. Snyder handled Lamesa's on-again, off-again fullcourt press with little trouble all through the game, and won the battle of the boards 26 to 22.

Lamesa scored first for a 4-0 lead, but baskets by Brad Robertson and James Caldwell eventually tied the game 6-6, and D.W. Lofton made it 8-6 at the first-quarter buzzer.

The lead changed sides five times in the first half - four times in the second quarter. Caldwell and Lofton paced Snyder's offense, while the 20-plus footers of Arredondo kept Lamesa in the game.

In the third, Spencer got his seven and Bill Cheeks slapped up six to lead the Tors. Lamesa got eight straight points mid-way through the period.

Caldwell hit a pair of charity shots to open the fourth period and Snyder got two back-to-back chances to cut Lamesa's lead, but was unable to convert. Lamesa eventually walked its lead out to 43-29 before Keith Wallace and John Wilson scored consecutive buckets for Snyder.

Spencer's 16 points led all scorers for the game. Arredondo scored 10 and Cheeks added 8.

For Snyder, Lofton had 12 points and Caldwell 11. Caldwell also had three blocked shots on the night. Wilson scored 6 points.

In earlier action here, Lamesa junior varsity defeated Snyder's Cats 59-52. Lamesa had a 20-point lead in the third quarter, but Snyder rallied to win the fourth period 20-9 in trimming the margin.

Trey McWilliams banged in 19 points for Snyder, while Whit Parks had 12.

VARSITY

Snyder	8	13	6	12	-39
Lamesa	6	14	17	10	-47

SNYDER-- Lofton 6 0-0 12; Caldwell 4 3-5 11; Wilson 3 0-0 6; Gafford 1 0-1 2; Robertson 2 0-1 4; Wallace 1 0-0 2; Rios 1 0-0 2; TOTALS 18 3-5 39.

LAMESA-- Spencer 6 4-5 16; Cheeks 4 0-0 8; Jackson 1 0-0 2; Arredondo 5 0-1 10; Medina 0 0-0 0; Alexander 0 2-2 2; Murphy 2 1-1 7; Bryant 0 0-1 0; McKinney 1 0-0 2; TOTALS 20 7-10 47.

Total Fouls-- Snyder 18, Lamesa 8.

Records-- Snyder 18-7, 0-2; Lamesa 23-4, 1-1.

JUNIOR VARSITY

Snyder	8	11	13	20	-52
Lamesa	15	17	18	9	-59

SNYDER-- Miller 2 0-0 4; Johnson 3 1-3 7; McWilliams 6 7-7 19; Peterson 0 0-0 0; Parks 5 2-3 12; Tate 3 0-0 6; McGlouthin 1 0-0 2; Malone 1 0-0 2; TOTALS 21 10-13 52.

LAMESA-- Salazar 14, Wesson 13, Sons 12; TOTALS 27 5-19 59.

Total Fouls-- Snyder 15; Lamesa 15. Fouled Out-- McWilliams (SHS), Wesson (LHS).

2-4A Standings

Boy's Standings

Team	Dist.	Season
Round Two		
Monahans	2-0	10-10
Lake View	2-0	8-11
Andrews	1-0	23-2
Pecos	1-0	10-13
Lamesa	1-1	22-4
Ector	1-1	13-12
Snyder	0-2	18-7
Ft. Stockton	0-2	9-15
Sweetwater	0-2	6-16

NOTE: Andrews won first-half boys District 3-AAAA championship.

TUESDAY'S RESULTS

Lamesa 47, Snyder 39; Andrews 91, Ector 88; Lake View 50, Sweetwater 42; Monahans 68, Fort Stockton 41. Pecos defeated Van Horn 62-52 in non-district play.

LEARN JUDO or AIKIDO at WTC Call 573-8511 for details

Westerners Challenge NMMI Broncos Here

Western Texas College's Westerners and the Broncos of New Mexico Military find themselves in the same shape today, but both are looking to turn things around here tomorrow night.

The teams, both 2-7 in Western JC Athletic Conference play, vie here Thursday at 8 p.m. in Scurry County Coliseum.

NMMI comes in at 9-13 on the season, while Western Texas is 10-12. One of the Broncos' nine wins came back on Nov. 30 when they defeated the Westerners 89-72 at Roswell, N.M.

New Mexico is averaging 80.2 points and allowing 81.2, shooting .479 from the floor and .626 from the charity stripe.

Western averages 77.7 offensively and 76.9 defensively, while hitting .530 in field goals and .662 from the line.

Despite its record, NMMI has one of the top rebounding teams in the conference. Mark Walker, who pulled down 26 boards in one game this season, is averaging 9.5, while J.C. Baty takes off 8 and big 6-8 Leroy Paris averages 7.8.

Baty leads the Broncos in scoring with 18.4 points per outing. Walker averages 12.8.

The Westerners are led offensively by Darren Lee's 19.6 points and 8.6 rebounds. Derrick Grow is averaging 14.3 points, while Dwayne Hunt is getting 13.6 points and 5.4 boards.

Thursday night begins a new practice for Westerner and Duster games. WTC officials have invited the administration, faculty, staff and students of Hermleigh, Sweetwater and Ira to the game.

WJCAC Standings

MEN

	Conf.		Season	
Amarillo	8	0	20	0
Midland	8	1	17	5
Howard	6	3	16	5
FrankPhips	4	4	12	9
Odessa	3	5	9	12
Clarendon	4	5	13	8
So Plains	3	6	14	8
NMJC	3	6	11	12
Western TX	2	7	10	12
NMMI	2	7	9	13

MONDAY'S RESULTS-- SPC 87, WTC 82; FPC 81, NMMI 63; MC 90, CC 86; OC 92, NMJC 78.

THURSDAY'S GAMES-- OC at AC; HCC at FPC; MC at SPC; CC at NMJC; NMMI at WTC.

WOMEN

	Conf.		Season	
Howard	5	1	16	6
Western TX	4	2	17	4
Amarillo	4	2	13	8
Clarendon	3	3	11	4
So Plains	3	3	16	6
Odessa	1	4	14	6
FrankPhips	0	5	3	13

MONDAY'S RESULTS-- WTC 83, SPC 74 (ot); HCC 75, AC 51; OC 88, Schreiner 58 (non-conference).

THURSDAY'S GAMES-- OC at AC; HCC at FPC; Panhandle St. at CC (non-conference).

Use Snyder Daily News Classified Ads 573-5486

Arthur Heads List Of Tourney Winners

A racquet ball tournament was held this weekend for men and women at the Western Texas College racquet ball courts.

In the Men's A Division, Richard Arthur took first place, Dalton Walton, second, and Tim Falls, consolation.

Mike Reed captured first place in the Men's B Division, Leslie Butler took second, and Laddy McMillan, consolation.

In the Men's C Division, novice, Gary Kern won first place, Bob Jones, second, and consolation went to Russell Johnson.

In the Women's A Division, Bekky Butler won first place, Sandy Sewell finished second, and Linda Parker earned consolation honors.

In the Women's B or novice Division, Sally Thornhill garnered top honors, Leslie Light, second place honors, and Christin Walton, consolation honors.

Boxing Results

SAN ANGELO -- Snyder Boxing Club joined with the Scurry County Boys Club to compete here recently.

Jerry Torres, Sylvester Spells, Ricky Puente and Frank Rodriquez all brought home first-place trophies from the bouts.

Taking second place were Gilbert Gonzales, Danny Martinez and Otaviano Dilla.

Coaching the group were Johnny Claxton and Rex Golden.



CHUCK JENNINGS and the Travelers
(formerly front-man for Tony Douglas)
AWARD WINNING, INTERNATIONAL RECORDING ARTIST
Friday 8:30p.m. - 12:00a.m.
Saturday 9:00p.m. - 1:00a.m.
CLUB 250
East Hwy.

Joe McCarthy, who managed the Chicago Cubs and New York Yankees, had a winning percentage of .614, the top career mark.

MOVING SALE
THAT TOOL PLACE
312 E. Hwy
SEE AD IN THE CLASSIFIED SECTION

Why Worry?
You Have The
BEST RATES, BEST COVERAGE, BEST SERVICE
Boren & West Ins. Agency
1822 26th. 573-6911

At Other Nuclear Plants...

Steam Generator Pipes Will Cause Problems

ONTARIO, N.Y. (AP) — The nation's chief nuclear power regulator says he thinks steam generator pipes will continue to cause problems at facilities like the R.E. Ginna plant, which was brought to a "cold shutdown" after a rupture caused a radiation leak.

A plant spokesman said officials hope to get their first look at any damage inside the steam generator Saturday.

"There will be no major benchmarks (in the recovery effort) before we physically inspect the steam generator," said John Oberlies, chief spokesman for the plant's owner, Rochester Gas & Electric Co.

The plant, which stands on the shore of Lake Ontario 16 miles northeast of Rochester, was brought to a cold shutdown — a state of low pressure and temperature — Tuesday afternoon, about 31 hours after a number of tubes ruptured within one of two steam generators.

Three bursts of radioactive steam lasting a total of two minutes were released into the atmosphere Monday and 11,000 gallons of mildly radioactive water spilled into a sump in the basement of the plant's containment building.

Oberlies said no traces of radiation were found Tuesday outside the plant gates. Traces had been detected Monday.

With cold shutdown, temperatures in the reactor's primary cooling system dropped to about 200 degrees Fahrenheit at 4:30 p.m. Tuesday, and the pressure was lowered to about 15 pounds per square inch — the same as that in the atmosphere at sea level. Heat removal systems were kept on to cut the temperature to 140 degrees.

The normal operating temperature of the reactor is about 600 degrees, with water under pressures of 2250 psi.

The radioactive water was to be pumped out of the containment building basement today and transferred to tanks. Eventually, the radioactive elements will be removed and sent to a disposal site.

Nuclear Regulatory Commission Chairman Nunzio Palladino said Tuesday night on public TV's "McNeil-Lehrer Report" that he thinks there will be steam generator tube problems at other nuclear power plants.

"We have been having trouble with steam generator tubes, due to corrosion," Palladino said. "As (NRC Regional Administrator Ronald) Haynes reported, we've had three other incidents that have had releases comparable to or greater than this incident." However, Palladino said it was unlikely any future incident would be worse than the Ginna incident.

Radioactive water heated by the nuclear reactor runs through a network of pipes in the generator, which is filled with non-radioactive water that drives the plant's powerful turbines after it turns to steam.

Normally water from the two systems does not mix — only heat is exchanged — but in the Tuesday's incident at the Westinghouse-designed Ginna plant, one of the tubes carrying radioactive water burst and leaked into the non-radioactive water.

At least seven American nuclear power plants have been shut down at least briefly since November 1980 because of tube leaks, according to NRC records, and the Ginna plant has a history of corrosion in the type of tubing where the leak occurred.

Artist Asks For Freedom

LAREDO, Texas (AP) — A federal judge has given the Justice Department 20 days to respond to a defense attorney's motion to vacate an 11-year-old conviction that has left an artist jailed here without bond.

Eric Rusmisel, who fled to Canada to avoid a five-year prison sentence, has drawn support from Ottawa Mayor Marion Dewar and Canada's ambassador to the United States in his efforts to win his freedom, federal officials said.

MONEY SAVING COUPONS

SAVE $1.45 redeem these coupons at any store selling these products

SAVE WHILE YOU SOFTEN



PALMOLIVE SOFTENS HANDS WHILE YOU DO DISHES.

NEW FLAVOR GRAVY TRAIN DOG FOOD Beef, Liver & Bacon Flavor

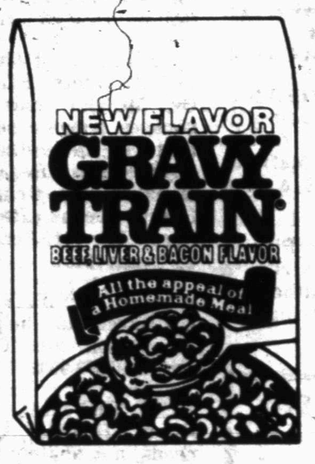

CLIP & SAVE 25¢ TODAY

Coupons mean savings! You won't lose them with a



Coupon Organizer Only $1.40 Plus 60¢ postage & handling
- Pays for itself quickly
- Checkbook size
- 3 separate compartments
- Handsome blue vinyl

EXTRA SAVINGS Along with your order, send in part of a label or box bearing the brand name of a product couponed in today's paper instead of the postage and handling charge. YOU SAVE 60¢

Please send me ____ coupon organizer(s) for the purchase price of $1.40 plus 60¢ postage and handling for each organizer ordered.
Enclosed is my check or Money Order for $____ Sorry, no C.O.D.'s

NAME _____
ADDRESS _____
CITY _____ STATE _____ ZIP _____

send to:
The Sunflower Group, 7221 W. 79th St., Suite 206 Overland Park, KS 66204

20¢ OFF ON ANY SIZE PALMOLIVE® DISHWASHING LIQUID SOFTENS HANDS WHILE YOU DO DISHES.



STORE COUPON 20¢ 20¢

STORE COUPON 25¢ Save 25¢ on NEW FLAVOR GRAVY TRAIN® DOG FOOD Beef, Liver & Bacon Flavor



AVAILABLE IN 5 lb., 10 lb. & 25 lb. SIZES 25¢ 25¢ GENERAL FOODS CORPORATION

Announcing New Log Cabin® with even richer maple flavor.



New Log Cabin Syrup tastes even better than before because it has twice as much of that good old maple flavor. And it's thicker, too!

New Drip-Free Spout. And our all-new drip-free top puts all that richer maple flavor right where you want it.



Try the Master Blend® difference.

Maxwell House® Master Blend® Coffee found a way to unlock more of the great flavor other coffees leave behind...to save you money.

We quick roast a special blend of beans to puff them up. That way, as the coffee brews, it's easier for the hot water to get more rich flavor out of each and every bean.

You make Master Blend the same way as ordinary coffee. Since we get more from our beans, we use only 13 ounces to give you a pound's worth of flavor, and we pass the savings on to you.

Now save even more with our 50¢ coupon.



STORE COUPON 30¢ Save 30¢ when you buy any size of LOG CABIN® SYRUP NEW MORE RICH FLAVOR 30¢ 30¢ GENERAL FOODS CORPORATION

SAVE 20¢ on Post® Toasties® Corn Flakes



Post Toasties Corn Flakes have a cornfield fresh taste that's light and crisp.

STORE COUPON Post SAVE 20¢ when you buy Post® Toasties® Corn Flakes 20¢ 20¢ GENERAL FOODS CORPORATION

STORE COUPON Save 50¢ when you buy any size can of Maxwell House® Master Blend®



50¢ Available in 3 grinds. GENERAL FOODS CORPORATION 50¢

Classified Ads

6th DAY IS FREE



Call 573-5486

EFFECTIVELY IMMEDIATELY
CLASSIFIED DEADLINE
4:00 p.m. Prior to Day of Publication
Sunday & Monday 4 p.m. Friday

PUBLIC NOTICES 010

CITATION BY PUBLICATION

TO: THE UNKNOWN FATHER, Respondent--GREETINGS!!

YOU ARE HEREBY COMMANDED to appear and answer before the Honorable 132nd Judicial District Court of Scurry County, Texas, at the Courthouse of said County in Snyder, Texas, at or before 10 o'clock a.m. of the Monday next after the expiration of 20 days from the date of service of this citation, same being Monday, the 15th day of February, 1982, at 10:00 o'clock a.m., then and there to answer to the petition of Mary Proctor, Petitioner, filed in said Court on the 14th day of January, 1982, against the Unknown Father, Respondent, and the said suit being No. 13,706 on the docket of said Court, and entitled "In The Interest of Amanda Jean Williams." The nature of said suit is a request for appointment of a managing conservator. The Court has authority in this suit to enter any judgment or decree appointing a managing conservator which the Court feels is in the best interest of the child. ISSUED AND GIVEN UNDER MY HAND AND SEAL OF COURT at Snyder, Texas, this the 22nd day of January, 1982.

Polly Underwood
Clerk of the District Court
Scurry County, Texas

NOTICE

Pursurant to the Public Utility Commission of Texas rule P.U.C. PROC. R. 052.01.00.043 (b) (2), NOTICE IS HEREBY GIVEN that Parks-Walker Land & Livestock Company, a partnership composed of Edwin Parks, Gary Parks and John Walker, has made an application to the Public Utility Commission of Texas for a Certificate of Convenience and Necessity for the installation of a water system to service a subdivision known as the Round Top Acres, a subdivision of Sections Numbers 185 and 186, Block Number 3 of the H&GN Ry Co Surveys, Scurry County, Texas, located one mile South of the city limits of Snyder, Texas, on the Round Top Road. All persons who wish to intervene in this proceeding or comment upon the action sought should contact the Public Utility Commission of Texas, 7800 Shoal Creek Blvd., Suite 450N, Austion, Texas 78757, telephone (512) 458-0100. Dated this the 25th day of January, A.D. 1982.

Parks-Walker Land
& Livestock Company
By: Edwin Parks,
a partner

LOST AND FOUND 070

LOST: Black & white male dog, speckled feet & legs, bob-tailed. Around 4506 El Paso. Call 573-7575 before 10:00 a.m. or after 5:30 p.m.

PERSONAL 080

AGES 12 to 20. Do you have a drinking or drug problem in your family? If so and you need or want help call us the Alateens, 573-5337 or 573-8180 night or day!

LIFT A FINGER. Report child abuse. 1-800-252-5400 toll free statewide child abuse hotline.

VEHICLES 090

1981 AUTOMATIC 200SX Datsun. Custom luxury interior. AM cassette, electric. Call 573-2753 after 5.

DIESEL. 79 Olds Delta 88. Brand new motor. $800 & assume loan. Call 573-3750 after 6 p.m.

1980 FORD F-150 Super cab pickup. Low mileage, has butane system. 573-4465 after 5 p.m.

1957 MERCEDES Benz. Service records. Excellent condition. Call 573-5800 after 6.

76 NOVA. 50,000 miles. New tires. Good gas mileage. $2250. Call 573-0009 after 6.

1979 OLDS Toronado. Yellow with moon roof. Fully loaded. 37,000 miles. Michelin tires. $8995 firm. Call Tom, 573-0183 or 573-8128 after 5.

1978 SUBARU Brat. Air conditioner, new tires, stereo system. 36 mpg. Call Roby, Tx. 776-2366 after 4 p.m.

TOYOTAS
New cars & trucks
We are dealing!
Call (806) 794-2222
Brunken Toyota
Lubbock, Tx.

MOTORCYCLES 110

1980 HONDA Goldwing Interstate. Fully dressed. Equipped with radio & extras. Call 573-4758.

OILFIELD EQUIPMENT 130

BEST PRICES. Liquid oilfield chemicals & oilfield pipe. Any size. (809) 293-3227 or (806) 296-5555.

NEW & used sucker rods. 1", ⅞, ¾, ⅝. All A.P.I. Sucker rod straightening available. For all sucker rod needs call Enrod, Inc. (915) 573-4961.

YESSIR, Classified Ads will sell anything...Well, almost anything.

Use Snyder Daily News Classified Ads 573-5486

BUSINESS OPPORTUNITY C 140

DUE TO health reasons, must sell ladies ready to wear shop. If interested call 573-0067 between 9 a.m. & 5:30 p.m.

FOR SALE: Peanut, Candy & gum vending business in Snyder. Requires $1,621.85 cash & few hours weekly. Texas Kandy Kompany, 1327 Basse Rd., San Antonio, Tex. 78212. Include phone number.

FOR SALE: Hermleigh Cardinals Cafe & Filling Station. Call 863-2416 after 6 p.m.

MOBILE HOME moving business & truck for sale. $2500. Call 573-2480.

WHOLESALE JEAN STORE. Own you own beautiful designer jean and sportswear store. Fashions from Paris, Inc., offers the unique opportunity to sell nationally known brands wholesale direct to the public. $20,000.00 includes beginning inventory, fixtures, extensive training program, trip to market and grand opening promotion. Absolutely no competition selling first quality merchandise. For brochure and information by mail call toll free 800-527-1018. (Texas call collect 214-785-8401).

BUSINESS SERVICES 150

DUMP TRUCK & front end loader. Free estimates. Don McAnelly, 573-3136.

DAVE'S CARPET Cleaning Service. Free estimates. Call Davey Brown, 573-3126.

FOR ELECTRICAL wiring. Call Ed Blocker, 573-7578.

FREE ESTIMATES. A&A Fencing. All types of fencing, fence repairs & fence curbing. Call (915) 573-8315.

GALYEAN
CONCRETE WORK
Customer Service
& Custom Work
573-8264

GET RID of those household bugs. No chemicals. No sprays. Call 573-3045, 9 to 5.

J'S ROOFING
FREE ESTIMATES
CALL 573-6983

LOTS MOWED. Garden plowing or yard plowing with tractor. 573-6770 or 573-4240 after 5.

M&S DRILLING CO. INC. Water well drilling, pump sales & service. Toby Morton, 573-9697, Ray Sorrells, 573-8951.

PIANO TUNING & repair. Discounts are available. Ray Wood, P.O. Box 52, Big Spring, (915) 394-4464.

TERMITES, ROACHES
SPIDERS
Tree & Weed Service, Etc.
573-7133
Alexander's Pest Control

WATERWELL SERVICE Windmills & domestic pumps. Move, repair, replace. Tommy Marricle, 573-2493 before 8 a.m. & after 6 p.m.

WOMACK PVC Pipe & Supply. All sizes & schedules. Authorized Can★Tex Distributors. Call 573-5540.

EMPLOYMENT 160

COOK NEEDED for Sweet Shop. Apply in person, 2505 Ave. G.

DOZER, MAINTAINER & back hoe operator needed at Flint Construction in Gail. (915) 856-4921, ask for Flint or Ed.

EXPERIENCED COATERS & painters, hot oil operators & chain link fence builders. Top salary. Good working conditions. Top line equipment. Paid vacations & holidays, hospitalization. Uniform furnished. Odessa, Texas (915) 362-0441.

LVN'S NEEDED. Good pay, good benefits. United Convalescent Home of Post. Call Bobbie Edler or Darlene Rylant, (806) 495-2848, 495-3849.

NEEDED IMMEDIATELY. 3-11 LVN. Apply in person, Kristi Lee Manor, 1941 Chestnut, Colorado City, 728-5247. Starting salary $45 per shift, $1,000,000 hospital policy, life insurance, vacation pay, holidays, savings bond plan & meal. Travel expense if qualified.

NEEDED EXPERIENCED driver to deliver drilling mud. Must be 21 years or older & have commercial license. Come by Imco yard at 1606 29th St. No telephone calls please.

NOW ACCEPTING applications for kitchen help. Apply in person, 5311 Big Spring Hwy.

OILFIELD EQUIPMENT salesman wanted. Snyder-Sweetwater area. Salary plus commission. Call Enrod, Inc., 573-4951. E.O.E.

WANTED: Service Station Attendent. Denson's, 300 East Hwy.

REGISTERED NURSES needed in small progressive hospital. Excellent benefits in modern facility with congenial atmosphere. Call collect or write: Ray Dillard, Adm. Root Memorial Hospital, 1543 Chestnut, Colorado City, Tx. 79512. Ph. (915) 728-3431.

TOP NOTCH 80 barrel & 140 barrel vacuum truck drivers needed for new 1981 Mack trucks. Also tank truck drivers needed for 1981 Mack tank trucks. Call (915) 856-4921, Gail.

TEXAS REFINERY CORP. offers PLENTY OF MONEY plus cash bonuses, fringe benefits to mature individual in Snyder area. Regardless of experience, write J.G. Byers, Texas Refinery Corp., Box 711, Fort Worth, Texas 76101.

WANTED: EXPERIENCED income tax help. For tax season. 3709 College Ave. Call 573-9002.

WEST CENTRAL Texas Home Health Agency needs immediately for in-home health care, RN's, LVN's, nurses aides. Equal opportunity employer. Call 573-3541, 3904 College Ave.

NEEDED
Full-time or part-time LVN or RN. 3 to 11 shift or 11 to 7 shift. Salary plus benefits provided by company including health insurance, dental insurance, vacations, retirement plans, stock purchase plan. Call (806) 872-2141.

WOMAN'S COLUMN 210

AVON
Got credit card blues? Pay them off selling Avon. For more information call Doris Hale, 573-8625.

BABYSITTING in my home from 8 to 5 weekdays. Call 573-0894.

CASH LOANS
$20-$250 to working men & women. Call Shirley,
Timely Finance
2409 Ave. R
573-9335

HOUSE CLEANING SERVICE. Call 573-3372.

STANLEY HOME PRODUCTS. Home cleaning needs, make-up, hair brushes & combs. Earline Payne, 573-8927.

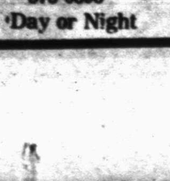

Use Snyder Daily News Classified Ads 573-5484

NOTICE TO CLASSIFIED AD CUSTOMERS

All ads are cash unless customer has an established account with The Snyder Daily News. Ads may be taken over the phone so that they may be processed but payments must be made prior to publication

FARMER'S COLUMN 220

FOR SALE: Holstein steer. Approximately 500 lbs. Ready to be butchered. Call 573-6121.

FOR SALE: 2 grade bulls. One Brahman & one Longhorn. Almost 2 years old. Your choice, $550. Myron Fenton, 573-9834 days, 573-7152 nights.

IN BARN. Alfalfa. $4.50. Hay grazer. $3.50. Per bale. Lots of ten or more. 573-0548, McBeth.

I WILL shell pecans on halves. Shelled pecans for sale. Call 573-5647.

WANTED FARM land to lease or sharecrop. Call 863-2276.

SPORTING GOODS and SUPPLIES 240

ANTIQUE TRAVEL trailer for sale. No bathroom. Call 573-7578.

CHANNEL CATFISH Fingerlings & Strokers. Now booking orders for Spring delivery. Catfish Counsultant Service, Douglass Fish Farm, Sylvester, Tx. (915) 993-4487.

RECREATIONAL VEHICLES 250

1978 SOUTHWIND MOTOR Home. Fully loaded. Back-up systems & own power plant. Excellent condition. $20,000. Call 573-6219.

WHEN THE weather is frightful, Classified Ad shopping is delightful.....! Call Snyder Daily News, 573-5486.

MERCHANDISE 260

RENT TO OWN
NEW 19" & 25"
CURTIS MATHES
COLOR CONSOLE TV
OR HOME
ENTERTAINMENT CENTER
Dollar TV
& Rental

FOR SALE: 2 new Modern Maid cook tops. 1 new 20 cu. ft. Admiral Frost-Free refrigerator. Call 573-4041.

FOR SALE: 2 mobile CB radio's, both 23 channels. Electronic desk calclator. 2 rolls of roofing felt. String of cultured pearls and earrings. 573-9956.

FOR SALE: Older piano & stool. Fair condition. $275. Pioneer Furniture, 2310 College.

FOR SALE: 2 chest freezers & an upright freezer. Good condition. Pioneer Furniture, 2310 College.

NEW HOME sewing machines. Electrolux cleaners. Quality service. All machines. Stevens, Snyder Draperies, 573-6213.

NEW BOX springs & mattresses, 3 sets. Antique coffee & end table. 2 captain chairs. 806 19th. Gone from 10 to 2.

RENT "N" OWN. Appliances, furniture, televisions, stereos. Rent "N" Own, 2514 Ave. R, 573-4844.

TWIN BEDS for sale, $100.00. Call 573-3702 after 5.

THE BIGGEST buy in town, a low-cost, resultful Classified Ad. Phone 573-5486 to place your classified ad.

CLASSIFIED ADVERTISING RATES & SCHEDULES
15 WORDS MINIMUM

1 day per word	14¢
2 days per word	26¢
3 days per word	36¢
4 days per word	44¢
5 days per word	50¢
6th day	FREE
Each additional day 8¢ per word	
Legals, per word	11¢
Card of Thanks, per word	11¢

These rates for consecutive insertions only. All ads are cash unless customer has an established account with The Snyder Daily News.

The Publisher is not responsible for copy ommissions, typographical errors, or any unintentional error that may occur further than to correct it in the next issue after it is brought to his attention.

ERROR

The Daily News cannot be responsible for more than one incorrect insertion. Claims cannot be considered unless made within three days from date of publication. No allowance can be made when errors do not materially affect the value of the advertisement.

All out of town orders must be accompanied by cash, check or money order. Deadline 4:00 Monday through Friday, prior to any day of publication. Deadline Sunday, 4:00 p.m. Friday.

MISS YOUR PAPER?
Your Snyder Daily News should be delivered Monday through Friday by 6:00 p.m.
On Sunday by 8:00 a.m.
Your carrier strives to give prompt service, but should your paper be missing... please call 573-5486 Weekdays before 6:30 p.m. Sunday before 9:30 a.m

Moving Sale

WE ARE MOVING TO A NEW LOCATION
MOST ITEMS IN THE STORE REDUCED.

	Regular Price	Sale Price
40 Piece Socket Set. ¼" and ⅜" Drive	$6.99	$5.49
25 Piece Socket Set. ½" Drive	$20.99	$14.99
21 Piece Socket Set ¾" Drive	$64.99	$57.99
Impact Drivers	$5.99	$4.29
½ HP Grinder 6" Wheels	$44.99	39.99
Come-A-Long, 2 Ton	$18.99	$14.99
Nut Drivers. 7 Piece	$5.99	$4.29
7 Pc. Body Repair Kit	$26.99	$19.99
4 Ton Port-A-Power	$124.99	$109.99
10 Ton Port-A-Power	$209.99	$189.99
4 Pc. Pipe Wrench Set. 8"-10"-14"-18"	$16.99	12.99
1 Ton Chain Hoist	$74.99	$62.99
2 Ton Chain Hoist	$109.99	$99.99
36" Pipe Wrench	$32.99	$25.99
Foot Pumps	$6.99	$5.29

Last Chance to Get Schrade-Old Timer-
Uncle Henry Knives At ½ Price.
Sale Ends Monday-February 1st
Limited To Stock On Hand. No Rainchecks

THAT TOOL PLACE
312 E. Highway
Ph. 573-8875

MARQUEZ FENCE CO.
A FENCE FOR EVERY PURPOSE
FENCES REPAIRED



• RESIDENTIAL • COMMERCIAL
FREE ESTIMATES
All Types Of Fencing
TILE FENCES
CONCRETE WORK
DRIVEWAYS
SIDEWALKS
PATIOS
STORM CELLARS
PLASTER WORKS
Call 573-0898 Day or Night

NEEDED
One field and contact foreman.
Co. car, expenses
must have oilfield experience
Experienced back hoe operator - benefits
Experienced gang foreman - benefits
Contact David Hines
H.D. Hines Construction Co Inc.
1107 Ave T

Basin Casing Crews, Inc.
Needs
Tong Operators,
Stabbers
And
Floor Hands
Call Herman Smith
573-4898

Classified Ads

GARAGE SALES 310

Garage Sale
Association for Retarded Citizens open each Tuesday and Thursday, 10 a.m. to 4 p.m. 2504 Ave. W. All donations of usable items accepted. For local pickup on items, call 573-5610.

The Rummage Room
1921 25th
"The Best Recycled For You
clothes for all sizes, also paperback books, dishes, lamps, glasses, knick-knacks & more
Come by & browse
10-5 4 days Tues.-Fri.

WANTED TO BUY 320

WANT TO buy good used equalizer for travel trailer. Call 573-0664.

RENTALS 330

Efficiency Apartments
1 & 2 bdrm. Utilities provided. Located 2 miles west on Lamesa Hwy. Go by after 6.

FURNISHED & unfurnished 1 & 2 bdrm. apartments for rent. Randall Apartments. Apartment 1914 #1 Coleman, or call 573-0809.

ONE & TWO bdrm. kitchenettes. Located 2 miles west on Lamesa Hwy. $45 per week. Phone 573-9226.

THE BUNKHOUSE
Beautiful rooms available. All utilities paid. Go by 26th & Ave. F. 573-3566.

Use Snyder Daily News Classified Ads 573-5486

MOBILE HOMES 340

FOR SALE: Temco mobile home, 14x70. Ready to move into. Call 573-5707 after 4 p.m.

1981 RIVERIA mobile Home. 14x68, 2 bdrm. 2 bath, with stove, dish, washer. 573-6817.

WHY LOOK for a place to rent when you can buy a brand new mobile home of your own? Think about it — then come out & see us at Oasis Mobile Homes on the Hwy. 84 Bypass, right here in Snyder. 573-4924.

WANT TO BUY-RENT 350

WANT TO rent: 2 bdrm. house. 2 adults, no pets or children. Stephen White, 573-7106.

REAL ESTATE 360

FOR SALE by owner. 57.85 acres of land. 2 miles west & ½ mile north of Hermleigh. Call 863-2336.

FOR SALE by owner. Priced to sell quick. 8.62 acres. House & workshop. 2 miles east of Ira. Call 573-3054.

FOR SALE by owner. Approximately 23 acres. All fenced with steel gates, lots & cattle working chutes. 3 water wells with irrigation systems. 50x60 shed, 1200 sq. ft. well equipped work shop. Large 2 story barn. New unfinished 1678 sq. ft. 3 bdrm. home. Zoned for commercial. Ideal for home & business combination. For more information call 573-4816.

Use Snyder Daily News Classified Ads 573-5486

STEVENSON REAL ESTATE
573-5612
4102 College

COUNTRY EAST..25 acres with 3-2 brick..barns and storage..good water..immediate possession.
EAST..512 33rd..2 bedroom..$22,500.00.
STANFIELD AREA..2212 41st..refrig. air..only $35,000.00.
SOUTHWEST..on Austin ..4-2..equity..$45,000.00.
BASSRIDGE..2808 47th ..can be assumed at 11%-..3-2 fireplace.
ROBY HIGHWAY..3-2 with fireplace and carpet. fireplace and carpet.
NORTH CENTRAL..2300 Ave. M..3-1..$29,500.00.
BASSRIDGE..3-2 with separate dining room..large den..4512 Galveston.
NORTH SIDE OF SQUARE..building with 3800' for only $38,000.00.

DAYS 573-5612
NIGHTS & WEEKENDS
PAM HESTER 573-0466
JOYCE BARNES 573-6970

Use Snyder Daily News Classified Ads 573-5486

LOIS GRAVES
REALTORS
573-0614
573-2540
3905 College

NEW LISTING
Nice mobile home in West location. 2 bedroom 1 bath. Furniture, stove and refrigerator included. New fence and carport.
STANFIELD
3-1½ on 41st Street. This one is priced to sell! Living room, den, large master bedroom.
NEW LISTING
Business building and yard. Good Location! North College Avenue.
NEW LISTING
Double wide with acreage. Storage buildings.
LARGE LOT
Good building site at edge of town.
EXECUTIVE HOME
Large den - great for entertaining. Formal living room. 4 master size bdrms. - 2½ baths. All the extras plus & walk-in closets and office.
COUNTRY
Approx. 1,900 sq. ft. 3-2-2cp on acreage. This nice home has central heat and refrigerated air, fireplace, built-ins and more!
Lovely building sites are now available in prestigious Cedar Creek Addition - Call for details!
Mike Graves 573-2939
Lois Graves 573-2540
Margaret Sherrod 573-3606

NEED A HOUSE? To move, to rent or to connect. To move, $10,000 each; 1 house on 1 lot, $13,000; 2 on 2, $25,000; 3 on 3, $30,000. 573-3425 or 573-9004.

SEE TODAY!
Perfect starter home WEST of city on extra large lot. Two bedrooms, one bath plus den. Clean, tidy and just remodeled. Call today.
RETA GRAHAM 573-6917
RICHARDSON REALTY
573-3990

1. WE ARE MILES HOMES ADVISORS. Come by & let us discuss details.
2. ACRES IN country. 1 or more. TERMS.
3. COMMERCIAL ZONE - 2¾ A. $20,000. TERMS.
4. 9 ACRE pasture. Partially fenced. $10,000.
5. COLONIAL HILLS. Older home, large lot. Windmill. Terms.
6. IN TOWN. 9 acres. $15,000. Terms.
7. BLOCK LAND. In town. $7,000. Owner will carry papers.
8. CLEAN. 2 bdrm. furnished house. Good neighborhood. $20,000.
ROSWELL RIGSBY
REAL ESTATE
PH. 573-7682

BUYING? OR SELLING?
70 acres with Creek. Also cultivated land. 12 miles out. $45,000.00.
2 Bd. & one acre. 2 miles out. $21,500.00.
3 Bd. 12 acres. 1 mile out.
Grocery store & meat market.
3 acres, double wide. $50,000.00.
4 or 5 bedroom. Bassridge.
BEAVERS REAL ESTATE
Office 573-9472
Virinia Elme 573-3713
Jean James 573-9705

SOLVE BUYING, renting, selling problems with a NEWS Classified.

611 East Highway
JACK & JACK
Realtors
573-8571
573-3452

BASSRIDGE...4 bedr. 2½ baths, formal living and dining, large family room with fireplace.
3100 AUSTIN...3 bedr. 2 bath brick, excellent condition, lots of extras.
BRAND NEW!! Ready to move into, 3 bedr. 2 bath, double garage, built-ins, fireplace. Park Place Addn.
2103 AVE. Z...3 bedr. frame, carport, water well. Mid $20's.
CEDAR CREEK...Prestigious building site. 105x162 lot.
COLONIAL HILLS... Large 3 bdrm. 2 bath brick. Austin stone. Formal living. Separate den. Lovely enclosed sun room.
WEST EDGE of town...3 bdrm. 2 bath brick, formal living room, nice den with fireplace. Mid $60's.
TO BE MOVED...2 bdrm. 1 bath A-Frame. Only $19,-000.
LARGE OLDER HOME ...4 bdrm. 2½ baths. 2901 Ave. M.
These are only a few of our listings, please call us for information on others.
Joyce Reaves ... 573-8619
Joan Tate 573-8253
Kathy McFaul.... 573-8319
Howard Jones.... 573-3452
Dolores Jones 573-3452

Elisabeth Potts
REALTORS
573-8505
College Ave & 30th

TEMI HOLLADAY
573-3465
WENONA EVANS
573-8165
MARGARET BIRDWELL
573-6674
ELIZABETH POTTS
573-2404

PRICE REDUCED - West 3-1½--only 35,000!
NEW ON MARKET - 3 bed 1 bath - 506 29th.
NEW OFFERING - 3 bed 2 bath--25 T.
OLD WEST - 2 story--4 bed-2 bath--30's.
EQUITY AND ASSUME LOAN - Brick 3-2-2--50's.
CHARMING OLDER HOME - 3-2-with apt.
SEE TODAY - Brick 3-2-2--2801 El Paso.
RENT NO MORE - Brick 3-1--20's.
ACRE SITE - Nice 3-2-2-barn & pens.
IDEAL LOCATION - W. 30th-3-2-2 over 3A.
HERMLEIGH - Brick 3-2-2- on 13 Acres.
SOUTHEAST - Large 3-2-2cp-barn, pens--10A.
BE A LANDLORD - Lg. 3-2 with 1 bed apt.--511 27th.
FARM LAND - West of Ira--163 Acres.
RARE OPPORTUNITY - 174.74 A with ¼ min.

By Carrier:
1 Year — $43.89
6 Months — $22.57

By Mail In Count,
1 Year — $30.04
6 Months — $18.01

WIN A FREE 1-YEAR SUBSCRIPTION TO THE SNYDER DAILY NEWS

PERSONS SUBSCRIBING OR RENEWING SUBSCRIPTION FOR 6-MONTHS OR MORE DURING JANUARY WILL HAVE A CHANCE FOR A FREE 1-YEAR SUBSCRIPTION. DRAWING TO BE HELD JANUARY 31, 1982
CLIP COUPON & BRING TO THE SNYDER DAILY NEWS, 2103 25th OR MAIL TO P.O. BOX 949 TODAY.

NAME _____
ADDRESS _____
CITY _____
STATE _____ ZIP _____
A SIMILAR DRAWING WILL BE HELD EACH MONTH

TRUCK LOAD FURNITURE SALE

Your chance to get new furniture at or below wholesale price. 3 piece early American living room group including sofa, loveseat and chair as low as $279.95. Sale starts Wed., January 27 and ends Monday, February 1st.

THAT TOOL PLACE
312 EAST HIGHWAY
PH. 573-8875

Acupuncture Success Varies

SAN FRANCISCO (AP) — In the early '70s, after the flower children lost their bloom, the Haight-Ashbury Free Medical Clinic was a haven for heroin addicts.

A decade later, trappings of the hippie culture amuse tourists on Haight Street and the clinic still cares for addicts. But now there's a new type of treatment available to end the tragedy of addiction — acupuncture.

"I don't think acupuncture is a panacea," says Gregory L. Johnson, a sociologist who investigated the value of acupuncture during an 18-month, federally funded project involving 460 heroin addicts.

"Acupuncture offers a chance to break out" of the traditional approach of replacing heroin with other drugs such as methadone and tranquilizers, Johnson said during an interview at the clinic.

Acupuncture also helps those addicted to Valium, a frequently prescribed tranquilizer.

Addicts who used acupuncture "demonstrated dramatic improvements in sympton relief and mood-states, especially in the area of withdrawal pain, depression, and anxiety," concluded Johnson and co-researcher John A. Newmeyer.

Acupuncture "worked as well as pills on short-term (addiction) and maybe better for those highly motivated," Johnson said.

Acupuncture is about 35 percent cheaper than drug therapy combined with counseling and 50 percent cheaper than methadone treatment, the researchers said.

The $170,000 trial yielded some disappointment. Addicts who chose acupuncture were "significantly more likely to drop out" of the treatment than those taking medication. Six months after treatment, usually given for 21 days, just 5 percent of addicts were still off heroin.

Two out of three patients who originally used acupuncture requested medication upon their return to the clinic.

"Despite their endorsement of acupuncture's effectiveness, most clients discontinued treatments because of its inconvenience relative to pills and the perceived pain of the needles," Johnson and Newmeyer said.

"We're really fighting people's liking for pills," Johnson said.

The acupuncture needles, usually inserted in two points in the outer ear in a 30-minute session, transmit a nine-volt electric current which deadens pain impulses.

The treatment is painless, although the thought of sticking needles ⅛-inch deep into the skin disturbed some clients, said Susan Lo, an acupuncturist who tends to 40 to 70 patients a day.

Two areas of research gave birth to the study, conducted from October 1979 to April 1981. One was the work last decade of H. L. Wen, a Hong Kong neurosurgeon, who is credited with discovering the pain-killing effects of acupuncture on addicts withdrawing from heroin.

The other inspiration came from recent neurological research which indicated that acupuncture triggers pain-suppressing substances in the brain known as endorphins.

The Haight-Ashbury project found that acupuncture was more likely to help better-educated, employed clients who lived outside heavy drug-use areas than those with criminal records and surrounded by other addicts.

Construction Workers Die

HOUSTON (AP) — Two construction workers have died in separate industrial accidents, authorities said.

E. Joseph Dunn, 21, a material handler, was crushed Monday by a falling pipe, authorities said. They were uncertain whether the pipe slipped from a hoist or Dunn slipped and caused the pipe to fall.

An unidentified Pasadena iron worker apparently slipped and fell 34 stories down an elevator shaft while working at a high-rise luxury condiminum project Monday.

The death was the second at the site in the past four months. A 33-year-old construction worker died in September when he fell five stories down the shaft, authorities said.

Thomas Alva Edison was granted a patent on the phonograph in 1878.

MARKETS

Midday Stocks

NEW YORK (AP)

	High	Low	Last
Alcoa s	22¾	22¾	22¾
Am Airlin	9¼	9¼	9¼
Am Motors	2¾	2¾	2¾
Amer T&T	59¼	58¾	59¼
Amerada Hess	33	32¾	33
AtlRichfld	41¾	41¼	41¼
Beth Steel	21	21	21
Boeing	30¼	30¼	30¼
Borden	28½	28	28½
Brit Pet	22¾	22¾	22¾
Burlngt Ind	30¼	30¼	30¾
CaterpTr	49¾	47½	49¾
Celanese	53¼	51¾	51¾
Chrysler	4¼	4	4
CitiesSvce	37¾	36	37¼
CocaCola	31¼	31	31¼
DowChem	24	23¾	24
duPont	35¾	35¾	35¾
EastnAirL	5	4¾	5
East Kodak	71	70¼	70¾
ElPaso Co	26¾	26¾	26¾
Exxon s	30	29¾	30
Firestone	12¼	12¾	12¾
FordMot	17¾	17¾	17¾
GnDynam	23¾	22¼	23¾
Gen Elec	39¾	39¼	39¾
Gen Food	29¼	29¼	29¼
Gen Motors	37¼	37¼	37¾
GenTel&El	30¼	30¼	30¾
Gen Tire	18¾	18¾	18¾
Goodrich	20	19¾	19¾
Goodyear	18¾	18¾	18¾
GtAtlPac	4	3¾	3¾
Gulf Oil	30¾	30¾	30¾
Gulf StaUt	11¾	11¼	11¾
Honeywell	70¾	69¾	70¼
HoustInd s	18¾	18¼	18¾
HughesTl s	32¾	32¼	32½
IBM	62¼	61¾	62¼
Int Paper	36¾	36	36¼
JohnsJn s	36¼	35¾	36¼
K mart	15¾	15¾	15¾
Litton Ind	51¼	50¾	51¼
ManufHan	15¼	14¾	15¼
MarathOil	71¼	71¼	71¼
MartinM s	30¾	30¾	30¾
MercTex s	27¼	27¼	27¼
Mobil s	33¾	33¾	33¾
Monsanto	65¼	64¾	65¼
Motorola	55¾	54¾	55¾
Penney JC	38¾	38¾	38¾
Phelps Dod	33	32	33
PhillipsPet	39¾	39¼	39¾
Polaroid	19¾	19¾	19¾
Proct Gamb	63¼	63	63¼
PubS NwMx	33¾	33¾	33¾
RCA	16¾	16¾	16¾
RepTexCp	31¼	31	31
Safeway Str	39¾	39¾	39¾
SantaFeInd s	17¾	16¾	17
SearsRoeb	16¼	16	16¼
ShellOil	36½	36¼	36¼
Singer Co	13¾	12	13¾
Sony Corp	16¾	16¾	16¾
Sou Pac	39¾	39¼	39¾
StdOilCal s	39¾	39¼	39¾
StdOilInd	44¾	44¼	44¾
StdOilOh	34¼	34¼	34¼
SunComp	37¼	36¾	37¼
Texaco Inc	30¾	30¾	30¾
TexComBn	34¾	34	34¼
Texas Inst	79¼	77¾	79
TexasInt s	35¾	34¾	35¼
Tex Util	39¼	39¼	39¾
Timeinc s	34¾	33¾	34¾
TW Corp	14¾	14¾	14¾
TylerCp	20¾	20¾	20¾
UAL Inc	16¼	15¾	15¾
Un Carbide	45¾	45¼	45¾
UnOilCal	33¼	32¾	33
UnPacCp	44¼	43¼	43¾
Uniroyal	6¾	6¾	6¾
US Steel	34½	34¼	34¼
Wal Mart	39¼	39	39¼
Westgh El	23¾	23½	23¾
Xerox Cp	39¾	39¼	39¾

Local Company Charges Theft

Snyder police officers are investigating a theft of services complaint received Tuesday afternoon.

Officals with Lone Star Gas called police and requested that they file charges in reference to a direct gas connection they found in the city. Residents of a house on 34th St. had been using the connection to avoid paying for the natural gas they used.

Local police officers also investigated a minor hit and run accident reported around 8:30 p.m. Tuesday. According to reports, a 1976 Chevrolet owned by Patrick Kenny of 1914 Coleman Avenue was struck by an unknown vehicle which fled the scene.

Snyder police officers also arrested two subjects on public intoxication charges Tuesday evening.

Youth To Stand Trial

HOUSTON (AP) — A 15-year-old boy whose companion was shot to death during an alleged holdup of two off-duty police officers has been certified to stand trial as an adult on aggravated robbery charges.

Joseph E. Criff was bound over for trial Monday by State District Judge Robert Lowry. His companion, Ralph Rodriguez, 18, was shot to death Nov. 22.

Grain

CHICAGO (AP) — Wheat No. 2 hard red winter 3.63¾n Wednesday; No. 3 soft red winter 3.63¾n. Corn No. 2 yellow 2.84¼n (hopper) unquoted for (box). Oats No. 2 heavy 2.24¼n. Soybeans No. 1 yellow 6.37n.
No 2 yellow corn Tuesday was quoted at 2.64n (hopper) unquoted for (box).

Diet Center Rated High

The third annual Franchise 500 released by "Entrepreneur Magazine" for 1981 (January '82 issue) places Diet Center, Inc., in the 9th position overall in the country. The magazine maintains a continuing study of more than 1,200 franchisors in 31 fields.

For the second consecutive year, Diet Center, Inc., is ranked No. 1 in the weight controlfitness centers category representing continued growth and leadership in that area. The rating is based on "Entrepreneur's" proprietary mathematical formula assigning values for experience, market acceptance and growth rate. This weighed-rating system is applied to all franchising companies on which data is available.

Diet Center, Inc., founded 11 years ago, has over 1,400 active franchises with 300 more scheduled to open. Diet Center, Inc. is planning to expand its international operations with additional Canadian Centers and with possible entry into other foreign countries.

Americans are losing nearly 1 million pounds per month on the program. Through follow-up studies, Diet Center, Inc. has determined a loss maintenance success rate of nearly 60 per cent compared to a dismal four per cent national average for dieters.



ASCOT SWELLS—These Snyder High School students will be protraying the upper classes in the Ascot Park sequence in the school production of "My Fair Lady" to be staged this coming Thursday, Saturday and Monday. The players are (first row l to r) Susan Hamlett, Lawarance McCowen, Robyn Harlin, Mark Lyon, Geoffry Chamblee, Pam Smith, (second row) Teresa Hildreth, Todd Stevens, (third row) Danny Eckert, Kristi Cox and Bob Spikes and Allana Daves (fourth row). (SDN Staff Photo)

Widow Payne Donates Collection

AUSTIN, Texas (AP) — The widow of the late B. Iden Payne, internationally known Shakespearean director who taught at the University of Texas from 1946 to 1973, has given the university a collection of memorabilia from her husband's long career in theater.

Among the gifts is a fourth folio edition of Shakespeare's plays and a medal and citation from England's Queen Elizabeth.

POLITICAL CALENDAR

The following candidates for public office have authorized The Snyder Daily News to list their names in its politicial calendar. Paid political advertising, paid for by the candiates themselves, unless otherwise noted.

DEMOCRATIC PRIMARY

STATE SENATOR
(30th District)
Ray Farabee

COUNTY JUDGE
Preston Wilson

DISTRICT CLERK
Polly Underwood

COUNTY CLERK
Beverly Ainsworth

CO. TAX COLLECTOR
Eloise Morgan

CO. COMMISSIONER
(Precinct 2)
Earl "Hassie" Sneed
Jerry House

CHOOSE WHAT YOU WANT AND **SAVE EVERYDAY** WITH FURR'S **LOW PRICES!**

Furr's Super Markets

Prices Effective Through Saturday, Jan. 30, 1982

LOW PRICES!

USDA CHOICE BEEF

We Gladly Redeem USDA Food Stamps

FRESH FRUITS & VEGETABLES

PORK CHOPS Family Pac Quarter Sliced Pork Loin Lb. $1.38

SLICED BACON Rath Black Hawk Hickory Smoked 1-Lb. $1.38

GRAPEFRUIT Texas Ruby Red 5-Lb. Bag $1.59

CARROTS 2-Lb. Cello Bag 69¢

RECIPE ITEM OF THE WEEK

AVOCADOS Each 3 For $1

LOW PRICES!

RIBEYE STEAK USDA Choice Boneless Lb. $3.99

Pork Ribs Country Style Lb. 1.59

Family Steak USDA Choice Boneless Lb. 2.49

TOP SIRLOIN STEAK USDA Choice Boneless Lb. 2.68

Ranch Steak USDA Choice 7 Bone Cut Lb. 1.98

Arm Roast USDA Choice Lb. 2.29

Bell Peppers 8/$1

Pothos Ivy 4" pot 1.99

Pothos Pole 18" Pole Each $6.99

SUNKIST ORANGES 5-Lb. Bag $1.29

Turnips Purple Top California's Finest Lb. 3 For $1

Citrus Punch Sunny Delight 64-Oz. $1.29

Strawberries Pint 79¢

Russet Potatoes 5-Lb. Bag 69¢

Pineapple's Each 99¢

OPEN 8AM 'TIL 10PM EVERYDAY

LOW PRICES!

At Furr's Super Markets we offer our customers the lowest possible prices on popular brands, private label brands & Generic Items. Also choose from a wide variety of USDA Choice Beef and Farm Fresh Fruits and Vegetables. Shop Furr's Today and Save!

DR PEPPER Reg. or Sugar Free 2-Liter Bottle 98¢

BABY FOOD Gerber's Strained Fruits, Vegetables Or Juices Each 5 For $1

MILK Farm Pac Low Fat ½-% Gallon Jug $1.78

VEGETABLES Birdseye Sweet Peas, Leaf Spinach Or Mixed Vegs. 10-Oz. Pkg. 3 For $1

CEREAL Kellogg's Frosted Flakes 20-Oz. Or Froot Loops 15-Oz. Pkg. Your Choice $1.48

STRAWBERRY JAM Smucker's 2-Lb. Jar $1.68

CRISCO Shortening 20¢ Off Label 3-Lb. Can $1.88

DOG FOOD Purina Dog Chow Bonus Pack 30-Lbs. $6.98

Reishmann's Egg Beaters	16-Oz.	$1.18	Fab Laundry Detergent 20¢ Off Label	49-Oz. $1.78
Farm Pac Wheat Bread	1½-Lb. Loaf	68¢	Glad Garbage Bags	30-Ct. Pkg. $1.08
Nabisco 1Lb. Premium Crackers		58¢	Swanson's Chunk Chicken	Main, 5-Oz. Can 58¢
Old El Paso Nachips	7½-Oz.	78¢	Old El Paso, Green Chilies	Whole or Chopped 4-Oz. Cans For 2 88¢
Old El Paso Refried Beans	Liquid 16-Oz. Cans For 2	88¢	Ivory	22-Oz. Bottle $1.28
Dinty Moore Beef Stew		24-Oz. Can $1.38	Purina Cat Chow Cat Food	12-Lb. Bag, Bonus Pack $5.98
Food Club Taco Sauce	Mild or Hot, 16-Oz.	99¢	Food Club Chocolate Chips	12-Oz. $1.38
Food Club Pie Filling	Cherry, 21-Oz. Can	$1.38	Keebler Cookies	Fudge Strips, Deluxe Grahams or Oatmeal Fudge $1.18

Cold Medicine Headway Capsules 36's Tablets 40's $2.89

Cotton Swabs Johnson's 300's $1.69

Rubbermaid Trash Bin 11 Gal. 4.69

Toothbrush Children's Walt Disney 59¢ | Junior 69¢

Motor Oil Quaker State HD 30 Wt. Quart 89¢

Shampoo Or Conditioner Jheri Redding Milk & Honey Your Choice $1.74

Deodorant Right Guard Bronze 10-Oz. $2.69

Toothpaste Close-Up 6.4-Oz. Tube $1.19

Toothbrush Pepsodent, Adult Soft, Medium Or Hard Each 59¢

Film Valu-Time Generic 110-24 Color Print Each $1.49

Silkience Facial Moisturizing Lotion (3-Oz.) Or Cream (2-Oz.) $2.99

Coffee Filters Valu-Time Generic Fluted 200 79¢

Toothpaste Aim Super Size 8.2-Oz. $1.69

Prestone Antifreeze Gal. 3.99

EVEREADY ALKALINE BATTERY SALE!

Energizer	Alkaline Battery "C" Size, 2-Pk.	$1.29
Energizer	Alkaline Battery "D" Size, 2-Pk.	$1.29
Energizer	Alkaline Battery, 9 Volt, 1-Pk.	$1.29
Energizer	Alkaline Battery, "AA" Size, 4-Pk.	$1.69

Pepto Bismol 8-Oz. $1.59

Trash Can Fesco Saver's 17-Gallon #5365 $3.99

Mouthwash Signal 18-Oz. 99¢ | 24-Oz. $1.09

Etagere 5 Shelf Each $18.99