THE SNYDER DAILY NEWS

VOL. 7, No. 20 | SNYDER, TEXAS, WEDNESDAY, MAY 23, 1956 | EIGHT PAGES — PRICE 5c

DEMONSTRATION FOR JOHNSON—A demonstration by delegates to the state Democratic convention in Dallas, Tex., was touched off following a keynote speech by former attorney general Gerald C. Mann in which he asked for favorite son backing for Senator Lyndon Johnson as the Democratic presidential nominee.

Ike Says Arguments In Services Require Study

Johnson Gets Strong Backing By Delegates

DALLAS, Tex. (AP)—Texas Democrats yesterday gave Sen. Lyndon B. Johnson their full backing as a presidential nominee and called on him to lead their 56-member delegation to the national convention at Chicago.

They gave the Senate majority leader—who possibly may become more than a favorite son candidate for the Democratic nomination—all that he asked for except his choice for national committeewoman.

The state convention first put Johnson's forces in firm control by taking his "moderation" advice not to press an immediate purge of the State Executive Committee dominated by friends of Gov. Allan Shivers.

Johnson and his backers told the convention they were not condoning party bolters such as the committee members that followed Shivers in rejecting Adlai Stevenson in 1952 in favor of Dwight D. Eisenhower.

The convention recessed subject to call in order to hold the threat of dismissal over the heads of the Shivers party officers.

It was not until the close of the 12½-hour continual session that Johnson capitulated on a major point.

The name of his candidate for national committeewoman, Mrs. Lloyd M. Bentsen of McAllen, was withdrawn and the convention shouted unanimous approval of Mrs. R. D. (Frankie) Randolph of Houston.

Johnson wanted Mrs. Bentsen—a conservative—as a concession to that group within his coalition of liberals and conservatives who put him into party leadership.

Mrs. Rudolph is vice chairman of the liberal Democratic Advisory Council, which was formed to assist the national organization after the state committee bolted in 1952.

The DAC's chairman, Byron Skelton of Temple, was named national committeeman.

Several Snyder area men were named to committees at the convention yesterday.

C. T. McLaughlin of Snyder was member-at-large on the committee on delegates, which also included Ocie Hunt of Sweetwater.

Johnny Ammons of Roby was a member of the order of business committee.

Carl Anderson of Sweetwater served on the committee to name members of the national Democratic committee.

State Demos Names Slate Of Delegates

DALLAS (AP)—Delegates at large to the national convention named yesterday by the Texas Democratic convention included:

Lyndon Johnson, Sam Rayburn, Mrs. H. H. Weinert, Ben Ramsey, Tom Connally, Gerald C. Mann Charles C. South, James P. Nash, Jay Taylor, Olin Teague, James Abercrombie, Mrs. Frankie Randolph, Vann Kennedy, Ed J. Carpenter, Byron Skelton, Mrs. R. Max Brooks, Homer Throneberry, Mrs. Allison Perry, S. B. Whittenburg, Wright Patman, Jerry Holleman, Bob Bryant, Fred Smith, Lloyd Bentsen, Robert Poage, George Mahon, Paul Kilday.

District delegates:

District N0. 1. Boyett Stevens, Leighton Cornett, Grover Sellers, Norman Russell.

No. 2. L. L. Roberts, L. L. Morrison, George F. Cook, R. C. Muselwhite.

No. 3. George Hinson, Aubrye Pilgrim, A. M. Willis Jr., Dr. Howard Bryant.

No. 4. Cahrles Hughes, William C. Parker, C. Truitt Smith, D. M. Tunnell.

No. 5. Writh Matthews, W. O. Cooper, Walter Gray, Gurvey Simmons, Jr.

No. 6. James Sewell, Dr. Silas Grant, Warwick Jenkins, Clifton C. Carter.

No. 7 J. W. Chandler, R. H. Shelton, J. R. Parten, M. B. Etheridge.

No. 8. J. Edwin Smith, Edgar L. Ball, Robert Taylor, Mrs. Albert Ball.

No. 9. Martin Belcher, Zac Lentz, Guy Crouch, Wilson Rutheford.

No. 10. E. H. Perry, M. W. Kelley, Tom Miller, Mrs. Russell Lee.

No. 11. Sam Wood, Carlton Smith, J. H. Kultgen.

No. 12. Raymond E. Buck, Sr., E. L. McCommas, Hunter McLean, Mrs. Jack Carter.

No. 13. Rhea Howard, Frank Ikard, Carroll F. Sullivant, Alex Dickie Jr.

No. 14. Cecil Burney, Sam Fore, E. W. Patterson, Ben Bock.

No. 15. E. D. Salinas, T. P. Bowles, J. C. Looney, Joe M. Kilgore.

No. 16. Ernest Guinn, Helen Sue Riley, Joe Pouns, Fred Hervey.

No. 17. J. E. Connally, Larry Blackman, Dick Harbin, Lee McCablein.

No. 18. Asa Willis, Charley Gibson, John Douglas Pitman, Jimmy Thompson.

No. 19. John B. Stapleton, Robert E. Dennis, Claude Hearne, Frank Moore.

No. 20. Elmo Buck Jr., Kathleen Voigt, Adrain Spears, E. P. Lawrence.

No. 21. Arturo Gonsales, Dolph Briscoe, Joe Foy, Charlie Wodson.

UNTIE KIDNAPED WOMAN — Dazed and frightened, Mrs. Mabel Galland, 56, Bison, S.D., farm woman is freed from a windmill to which two abductors tied her in Lemmon, S.D. Officers were directed to the scene by two men who admitted abducting the woman, binding and gagging her and hauling her 25 miles in the trunk of their car during a robbery attempt. The woman was suffering from shock but otherwise was unharmed. In custody are David E. Landry, 25, Waltham, Mass., and Everett Morgan, 31, Concord, N.H.

Russian Cut Is Welcomed

WASHINGTON (AP) — President Eisenhower said today he would be frightened indeed if, in these times, there were not good, strong arguments among America's armed services.

The President told a news conference, however, that all differences should be studied in a spirt of honest search for the truth, and not with any purpose in mind of just seeing whether an interservice fight can be promoted.

A great many of the questions put to Eisenhower dealt with the rivalry among the services which came to light last weekend.

Secretary of Defense Wilson yesterday pictured the President as "a bit unhappy" about the disputes.

At the outset of his news conference Eisenhower was asked for his view of the situation.

He noted that he is commander in chief, as well as president, and said no important matter dealing with the armed services comes up that does not concern him.

Alluding to the interservice differences over the role to be played by the various branches, Eisenhower said it is necessary to get the matter in proper perspective.

In these days of new weapons, Eisenhower said, there is constant change and fluidity, and military doctrines that were sacrosanct in the past now are being deserted.

It was then he said that if there were not good, strong arguments among the armed services, he would be frightened indeed.

Later on, Eisenhower said with great emphasis that the strength of America is not found alone in bombs or in guided missiles. It is instead, he added, a combination of many things, such as balancing the budget.

It is one, integrated problem, he declared, and not a matter of little bits and pieces scattered al over the world.

In response to other questions, Eisenhower said that Russia's announced plans to cut its military forces by 1,200,000 men will be very warmly welcomed by the West if actually carried out.

He added, however, that the careful study and careful watching to find out what it may amount to.

Eisenhower indicated he feels the announced cut is not too significant in terms of reducing Soviet military power. He said the Soviet Union still would have 115 ground divisions, great air power, and naval strength.

The President also dealt with these other matters:

TAXES—Asked about the prospect for a tax reduction in the light of new estimates that there will be a budget surplus of $1,800,000,000 for the fiscal year ending June 30, Eisenhower said there should be no such cut until a start has been made toward reducing the big national debt. There is such a thing as fiscal integrity, he added.

EGYPT—Eisenhower said the United States thinks Egypt made a mistake in recognizing Red China. He hastened to add, however, that one such act by a nation does not and should not end friendship. He said also that such action should not destroy our efforts to work with Egypt.

FOREIGN POLICY—A newsman asked Eisenhower for his appraisal of what the reporter termed "slippage" of the Western world with relation to the Communist bloc in the foreign policy field.

The President replied that such slippage is more likely to occur on the free world side than it is in the case of totalitarian governments.

Seal Coating Plan Okayed

Plans and specifications for the street seal coating program to be carried out this summer by the city of Snyder were approved by the city council in a brief meeting at 5:30 o'clock yesterday afternoon.

Contractors bids will be accepted on the project and contract will probably be awarded in a special meeting at 5:30 o'clock the afternoon of June 15.

The program approved yesterday includes single - course seal coating of 138 blockes of paved streets and two - course seal coating of 30 blocks.

Thirty-two blocks of streets have already been seal coated this spring by the city and Scurry County jointly.

The city project is estimated to cost less than $30,000.

"This program will seal coat all streets in Snyder which need the protective treatment," Roy Dunlap, city manager, said.

Military Aid Program May Be Revamped

WASHINGTON (AP) — Rep. Vorys (R-Ohio) said today the Joint Chiefs of Staff feel a billion-dollar cut would force a major revamping of America's military aid program.

The statement by Vorys, a leading administration supporter on the House Foreign Affairs Committee, came as a drive was opened to restore the funds the committee yesterday decided to trim from the $4,900,000,000 foreign aid bill.

Secretary of Defense Wilson and Adm. Arthur W. Radford, chairman of the Joint Chiefs of Staff, went before the Senate Foreign Relations Committee yesterday and appealed for restoration of the full amount asked by President Eisenhower. The House still must act on the aid bill.

As Wilson left the closed session, he told newsmen: "I don't think the people realize military assistance is an essential part of our defense."

Sen. Sparkman (D-Ala), a member of the Foreign Relations Committee, said he felt the House committee cut "entirely too much" from the aid bill. He said he would join in an attempt to restore much of the reduction.

Counting actions last week on the economic aid sections of the bill, the House committee reduced the requested total by $1,109,000,000.

Chairman Richards (D-SC) of the House group disputed Defense Department objections that the funds slash would seriously hamper plans to continue bolstering free world countries against communism.

"They're nuts", Richards said in a separate interview. "I never saw yet that they didn't come up before the bill was over and tell us we have ruined it."

School Budget Is Reviewed

The Snyder school board in a special work session last night reviewed several items on the proposed budget for the 1956-57 school year.

In its session, which lasted until about midnight, the board heard explanations from a number of principals and department heads concerning their budget requests.

Several more of these work sessions will be held by the board in the coming weeks before the proposed school budget is ready for hearing.

E. H. (Ab) Williamson, president of the board, designated a subcommittee to study the needs in relation to the head of the school maintenance and transportation department. Elmer Taylor, present director of that department, is resigning to accept a teaching position in the schools.

Although there are some applicants, the board has not yet interviewed any of them. The subcommittee was asked to study the matter and report back to the board.

Two Pair Of Pants Too Hot For Thief

OKLAHOMA CITY (AP)—It was too hot for two pairs of pants, a theft suspect learned here.

The suspect began sweating profusely while being questioned at the police station, causing officers to become suspicious. Asking him to disrobe, the officers discovered he was wearing two pairs of pants. One was a new pair just reported stolen from a downtown department store.

Armed Jailbreaker Captured By Police

JAMESTOWN, N. Y. (AP) — An armed jailbreaker accused of killing a fellow fugitive was captured just before noon today by police swarming over farm land and woodland southwest of here.

James Carter of Rochester, an auto thief with a long police record, had eluded searchers since Monday night.

Police had been concentrating on the area after residents found prints of a bare foot, articles of clothing and a raided milkhouse.

Armed guards had been placed aboard school buses in the area.

Harry Stirs Up New Row

NAPLES, Italy (AP)—Harry Truman denied through a spokesman today that he called the World War II landings at Salerno and Anzio unnecessary. An Associated Press reporter who quoted him said "It was reported exactly as he said it."

After looking over the bloody beachhead battlefields of Salerno and Anzio yesterday, the former president was quoted as calling the invasions there "totally unnecessary and planned by some squirrel-headed general."

He was quoted as adding: "I don't know who it was, there were a lot of easier places that could have been picked."

Lt. Gen. Sir Oliver Leese, who commanded Britain's 8th Army in the Italian campaign, replied to the initial Truman report.

"The man is talking absolute nonsense," he sputtered.

"To land on the most obvious beaches would have been suicidal. Has not ex-President Truman heard of the surprise value of warfare? We chose to land on beaches which would give us that element.

"Field Marshal Lord Alexander was in charge of the operations. To call him 'squirrel-headed' is rubbish. The operation was a very fine one—well planned and well carried out."

Alexander was not available immediately for comment.

In Charleston, S.C., retired Gen. Mark Clark disclaimed any direct responsibility.

"As commander of the 5th Army, whose American and British troops landed at both these places, I received and carried out orders from higher headquarters," said Clark, now president of the Citadel, South Carolina military college.

Two other prominent men involved in the matter held their silence. They were President Eisenhower, Allied supreme commander in the Mediterranean when Salerno was invaded, and Sir Winston Churchill, then Britain's prime minister and the chief advocate of the Anzio landing.

U. S. Air Attack Called Unlikely

WASHINGTON (AP)—Gen. Nathan F. Twining — underlining the "deterrent effect of our long-range striking power — said today he believes chances are "slight for an air attack on the United States.

However, Twining, Air Force chief of staff, said the Russian air forces long-range attack fleet is "becoming an increasing menace' and that "regardless of how strong our deterrent force, we can never be sure that a potential enemy will not attack."

In a speech prepared for the Civil Air Patrols National Board, Twining made no mention of the interservice rivalry which mushroomed to the surface over the weekend.

Two Senate subcommittees are preparing to investigate the service quarrel which Secretary of Defense Wilson reported yesterday had made President Eisenhower "a bit unhappy."

Wilson, who has been seeking to minimize the importance of the Army-Air Force-Navy squabbling, may have been warning that he has called "eager beaver" officers when he told newsmen yesterday:

"We'll see who sticks their head up next. I think it might be a little dangerous."

In New York yesterday, Adm. Arleigh A. Burke, chief of naval operations, said in a talk with reporters that the Joint Chiefs are basically "pretty much in agreement."

"I think the Air Force and the Army are commencing to realize the importance of naval power in their own operations," Burke said. "We also realize the importance of the Army and the Air Force."

Snyder Youth Gets Two Year Sentence

A Snyder youth was sentenced to two years in the state penitentiary yesterday when he pleaded guilty in Thirty - second District Court at Sweetwater to passing a forged instrument.

He was Thomas Ray Vessels, 18, who last month was given a two - year sentence here on a similar charge.

Byrd Says Housing Scandals Possible

WASHINGTON (AP)—Sen. Byrd (D-Va) said today he has told President Eisenhower "the elements which breed housing scandals still persist" in the Federal Housing Administration.

He made public a letter to Eisenhower saying reports by the General Accounting Office show "irregularities and inefficiencies" in FHA offices in New York City, Kansas City and Cleveland, and in 22 slum clearance projects in 15 cities. Byrd did not indicate there was evidence of graft.

Byrd also made public letters he has sent to housing boss Albert M. Cole asking for "confirmation or denial" of the Gao reports, and a report on what Cole is doing about them. Cole is administrator of the Housing and Home Finance Agency, parent of the FHA.

Byrd acted as chairman of the Senate-House Committee on Reduction of Nonessential Expenditures. He also made public routine replies from the White House and Cole acknowledging his letters and promising fuller replies later. There was no other comment from them.

"While the four reports are directed to the administration of only a small portion of the vast federal housing programs," Byrd wrote Eisenhower in a letter dated May 16 "as far as they go they clearly show that the elements which breed housing scandals still persist."

The allusion was to a series of 1954 hearings by the Senate Banking Committee and other groups which produced evidence of irregularities in two main housing programs.

3 Dead, 5 Missing In Dredge Accident

MILWAUKEE (AP) — A construction dredge battered by treacherous winds and rough water sank in Lake Michigan early today taking the lives of three of the 13 aboard and leaving five missing. Ten others were hospitalized suffering from shock and exposure.

Lt. T. C. Pennock, commander of the Milwaukee Coast Guard station, said a crew of rescue boats and an airplane are searching for the five missing men.

The dredge, loaded with a heavy power shovel, was forced to halt its 24-hour work schedule because of the heavy seas. It was being towed into harbor when it dipped awkwardly, filled and sank four miles east of Cudahy, a suburb just south of Milwaukee.

Farm Bill Is Okayed Today

WASHINGTON (AP) — Congressional action was completed today on a farm bill designed to overcome objections which drew a veto for a broader measure April 16.

The House quickly passed the compromise measure which the Senate approved yesterday. It was written by a conference committee after the two branches had passed separate bills.

The new bill, expected to be approved by President Eisenhower, was described by Rep. Poage (D-Tex), its floor manager, as "not the second best farm bill we have had before us this year" but "probably the third or fourth best, but the only one which seems to have a chance to become law."

Poage accused the Eisenhower administration of "a lack of understanding" of the farm problem. He used most of the one hour allowed for discussion of the compromise measure.

The new bill junked almost all of the provisions which the President objected to in last month's measure and gave him the major item he requested—a $1,200,000,000 soil bank program to pay farmers for taking surplus land out of production.

Rep. Heselton (R-Mass) opposed the compromise on the ground it neglected "the legitimate interest of important segments of agriculture, particularly in the Northeast, and ignores almost completely the interests of consumers and general taxpayers."

WEATHER

SNYDER TEMPERATURES: Yesterday's high 95; Low 65; Today's 7:30 a.m. reading 73.

West Texas: Partly cloudy through Thursday with scattered showers and thundershowers Panhandle and upper South Plains and widely scattered thundershowers elsewhere. Not so warm Panhandle and South Plains this afternoon.

Fire Destroys Feed Stack Near Hermleigh

A stack of feed and a fence were destroyed by fire about 6 o'clock yesterday afternoon on the C. D. Maloney farm three miles southeast of Hermleigh, Durward A. Porter, fire chief, said.

Porter said that the fire was easily put out using the city-county booster fire truck after it arrived.

The fire occurred at a farmhouse occupied by Mr. and Mrs. Dudley Mayes.

Volcanic Eruption

HONOLULU (AP) — Two Navy pilots said they saw bubbling sulphur and sand with smoke rising from it yesterday on the Pacific 40 miles west of Oahu in the Hawaiian Island group. They said it apparently was an underwater volcanic eruption.

Use Of Atomic Warhead On Guided Missile Under Study

WHITE SANDS PROVING GROUND, N. M. (AP)—Army ordnance experts have revealed the existence in the southern New Mexico desert of a military organization designed to wed an atomic warhead to a guided missile.

The disclosure came as the Army demonstrated its operational guided missiles before 115 newsmen here.

A briefing officer said there is a special weapons section of the Army Ordnance Department at White Sands. The mission of this section, he said, is to determine the capability of the various operational rockets to carry atomic warheads.

The Army did not disclose whether any of the operational missiles are equipped with atomic warheads. It insisted the tests are solely for engineering and field-test purposes, although involving operational models.

The demonstration of several types of rockets was staged as a nationwide controversy continued over the military arms guided missile program.

Five of the Armys operational rockets—or as Army spokesmen prefer to call them, weapons—were fired.

Interest in the demonstration, planned long before the current guided missile controversy started making headlines, was centered in the Nike. The Nike has been a focus of controversy between the Army and Air Force in recent days. It is a ground-to-air missile. The range has not been stated publicly.

As a part of its show, the Army also fired the Army Corporal and the Honest John—both of which are capable of being equipped with either conventional or atomic warheads.

Statistics on the capabilities of the Corporal were surrounded by a tight security curtain. The Army would say only that the Corporal, rising ponderously with a roar out of the desert floor, had hit its target—a simulated enemy ground installation.

It said the Honest John can deliver a warhead of 1,500 pounds to a distance of 35,000 yards. Two of the Honest Johns were fired at a simulated target in the desert. The Army announced that both hit the target.

Difficulties developed when the demonstration reached the Nike stage.

First of all, the tiny, fleeting, 500 m.p.h. drone plane had to make two passes over the firing range because of technical difficulties. It circled wide over the vast 30x120 mile proving ground range and came back again. At approximately 30,000 feet from the target, the first Nike was fired. Seconds later, the second Nike flared into the blue afternoon sky.

AREA OIL ROUNDUP

Terry, Yoakum Wildcats Slated

The north end of the Midland Basin has gained two wildcat locations, both in Terry County, and another has been staked in the North Basin Platform area of the Permian Basin.

George P. Livermore, Lubbock, No. 1 H. Covington Estate is to be drilled in Northwest Terry County, 12 miles north of Tokio. 1,980 feet from south and east lines of section 5, block G-14, CM survey.

J. C. Williamson, Midland, No. 1-11 Corrigan is a new 5,300-foot wildcat in Southeast Terry County, 15 miles southeast of Brownfield. 1,980 feet from south and 660 feet from west lines of section 11, block C-39, psl survey.

Roy Furr, Lubbock will drill the North Basin Platform wildcat in West Yoakum County, eight miles west of Plains. It is No. 1 Mrs. Cora Reed, 660 feet from south and west lines of section 450, block D, J. H. Gibson survey.

J. C. Williamson, Midland, has set casing for completion attempt in the Pennsylvanian at No. 2 Riley Estate, re-entered faliure in the Southwest Seminole (Devonian) area of Central Gaines County.

Operator re-entered the project at 11,694 feet and drilled it to 13,314 feet in granite. The explorer went directly from the Simpson into the granite.

A straddle packer drillstem test was run from 10,405 to 10,485 feet, with tool open 45 minutes. Gas surfaced in 15 minutes at an unestimated rate.

Reversed out were 5,000 feet of heavily oil and gas - cut mud, 2,000 feet of oil, plus an additional five per cent water. Recovery from below the sub was approximately 60 feet of oil and 30 feet of salty water.

Five and one-half-inch casing has been set at 10,583 feet. Operator was waiting for cement to harden.

Location is 660 feet from north and west lines of the northeast quarter of section 259, block G, WT survey, six miles southwest of Seminole.

KSNY RADIO LOG

1450 kc

MUTUAL BROADCASTING SYSTEM

WEDNESDAY EVENING

6:00 Twilight Serenade
6:15 Local News
6:20 Musical Movie Card
6:30 Gabriel Heater
6:45 Les Paul (MBS
6:50 Interlude
7:00 Bandstand
7:30 Songs To Remember
7:45 Date 'til Eight
8:00 News (MBS)
8:05 Music For You
8:15 3-Suns
8:30 Melody Round-Up
9:00 Gang Busters
9:30 Sports Cast
9:40 Western Frolic
10:00 News
10:15 Night Watch
10:55 News & Weather
11:00 Sign off

THURSDAY MORNING

6:00 Sign on
6:00 Musical Clock
6:55 News
7:05 Musical Clock
7:30 News
7:45 Music By Les Paul
7:50 Time, Tunes and Temperatures
8:00 According To The Record,
8:05 Home Edition Of The News
8:15 Musical Bouquets
8:25 Coffee Time
8:35 Today's Star
8:45 Designs For Listening
9:00 Cecil Brown News (MBS)
9:15 Morning Devotional
9:30 News (MBS)
9:35 Morning Melodies
10:00 News
10:05 Story Time
10:30 Queen For A Day (MBS
11:00 News
11:05 Here's Hollywood
11:10 Guest Time
11:50 Greenstamp Jacqpot

THURSDAY AFTERNOON

12:00 Cedric Foster And News (MBS)
12:15 Luncheon Melodies
12:30 News
12:45 Interlude
12:55 Warm-up (MBS)
1:00 Game of the Day (MBS)
3:20 Musical Scoreboard
3:25 News (MBS)
3:30 Frontier Bonanza
3:45 Texas News
3:50 Red Ball Express
4:00 Melody Quiz
4:05 Red Ball Express
4:30 News
4:35 Red Ball Express
5:00 Bob & Ray Show
5:45 Les Paul
5:50 General Sports Time
5:55 News

M & M Radio & Electric

Ph. 3-4809 or 3-3793 1910 — 27th.

If it pertains to - Television - Radio - Home Appliances, or Electrical — Call us.

Authorized Hoffman & Packard Bell Television Dealer
Air Conditioner Repairs TV Tower Repairs

TELEVISION LOG

WEDNESDAY PROGRAMS

KMID-TV Channel 2 – Midland

5:00—Words and Music
5:30—Coke Time
5:45—News Caravan
6:00—Sports News, Wthr.
6:30—Texas Wild Life
6:45—INS Sorts
7:00—Kraft Theatre
8:00—Kruger Theatre
9:00—Texas Raslin'
10:00—News, Wthr. Spts.
10:30—Late Show
12:00—Sign Off

Thursday

7:00—Today
7:25—Weather
7:30—Today
7:55—News
8:00—Ding Dong School
8:30—Ernie Kovac
9:00—Home
10:00—News
10:10—Mornin' Mam
10:30—Test Pattern
1:00—NBC Matinee
2:00—For the Girls
2:30—Queen for a Day
3:00—Pinkie Lee
3:30—Howdy Doody
4:00—Two Gun Playhouse
4:45—Stan Dyer Sings
5:00—Words and Music
5:30—Dinah Shore
5:45—News Caravan
6:00—Spts. News, Wthr.
6:30—TV Theatre
7:00—Peoples Choice
7:30—Ford Theatre
8:00—Video Theatre
9:00—You Bet Your Life
9:30—Dragnet
10:00—News, Wthr. Spts.
10:30—Confidential File
11:00—Late Show
12:00—Sign Off

KBST-TV Channel 4 – Big Spring

Wednesday

4:30 Afternoon Devotional
4:35 Previews
4:45 Longhorn Theater
5:45 Party Time
6:00 Bruce Fraizer
6:15 News, Spts.
6:30 Facts Forum
7:00 Arthur Godfrey
7:30 Arthur Godfrey
8:00 The Millionaire
8:30 I've Got A Secret
9:00 20th Century Fox
10:00 News, Wthr., Spts.
10:20 Star Theatre

Thursday

4:15 Afternoon Devotional
4:20 Previews
4:30 Bob Crosby
4:45 Longhorn Theater
6:45 Party Time
6:00 Bruce Fraizer
6:15 News, Spts.
6:30 Cowboy G-Men
7:00 Joe Palooka
7:30 Frankie Laine
8:00 Tales of Tomorrow
8:30 Follow That Man
9:00 Grand Ole Opry
9:30 Quiz Kids
10:00 News, Wthr., Spts.
10:20 Star Theatre

KRBC-TV Channel 9 – Abilene

5:30—Coke Time
5:45—News Caravan
6:00—News
6:15—Sports
6:20—Weather
6:30—Weather
6:30—Little Rascals
7:00—Kraft TV Theatre
8:00—This Is Your Life
8:30—Slim Willet Show
9:00—Turning Point
9:30—Science Fiction
10:00—Counterpoint
10:30—News
10:40—Weather
10:45—Masterpiece Theatre
12:00—Sign Off

THURSDAY

7:00—Today
8:00—Ding Dong School
8:30—Ernie Kovac Show
9:00—Home
10:00—Tennessee Ernie
10:30—Feather Your Nest
11:00—Counterpoint
11:30—Mid-Day Theatre
1:00—Matinee Theatre
2:00—Daily Devotions
2:15—Modern Romances
2:30—Queen For A Day
3:00—Pinky Lee
3:30—Howdy Doody
4:00—Kalvin Keewee
4:30—Gene Autry
5:30—Dinah Shore
5:45—News Caravan
6:00—News, Spts., Wthr.
6:30—Little Rascals
6:45—Statesmen Quartet
7:00—People's Choice
7:30—Ford Theatre
8:00—Video Theatre
9:00—You Bet Your Life
9:30—Dragnet
10:00—Man Behind Badge
10:30—News, Wthr.
10:45—Masterpiece Theatre
12:00—Sign Off

KCBD-TV Channel 11 – Lubbock

5:00—Bunny Theater
5:30—Eddie Fisher
5:45—Hospitality Time
6:00—From Hollywood
6:30—News, Wthr. Spts.
6:45—Here's Howell
7:00—Outerland
8:00—Father Knows Best
8:30—Danny Thomas
9:00—This is your Life
9:30—Warner Bros.
10:30—News, Wthr. Spts.
10:50—Channel 11 Theatre

THURSDAY

6:55—Program Previews
7:00—Today
8:00—Ding Dong School
8:30—Ernie Kovac
9:00—Home
10:00—Ernie Ford
10:30—Feather Your Nest
11:00—Cook Book
12:00—Norma Raine
12:15—RFD 11
12:30—Serenaders
1:00—NBC Matinee
2:00—Home News
2:15—Modern Romances
2:30—Queen for a Day
3:00—Pinky Lee
3:30—Howdy Doody
4:00—Gene Autry
5:00—Bunny Theater
5:30—Eddie Fisher
5:45—Hospitality Time
6:00—From Hollywood
6:30—News, Wthr. Spts.
6:45—Here's Howell
7:00—People's Choice
7:30—Texas Rangers
8:00—Dateline Europe
8:30—Science Fiction
9:00—Groucho Marx
9:30—Dragnet
10:00—Star Stage
10:30—News, Wthr. Spts.
10:50—Channel 11 Theatre

KPAR-TV Channel 12 – Sweetwater

4:30—Western Theatre
5:30—Community Crossroac
6:15—Doug Edwards
6:30—Long John Silver
7:00—The Ruggles
7:30—I've got a secret
8:00—20th Century Fox
9:00—Authur Godrey
9:30—Curtain Call
10:00—I Spy
10:30—News, Spts. Wthr.
10:45—Channel 12 Theatre
12:00—Sign Off

THURSDAY

6:55—Sign On
7:00—Captain Kangaroo
7:25—Cartoons
7:30—Capt. Kangaroo
7:55—Sing Song
8:00—Garry Moore
8:30—Morning Movie
10:00—Valiant Lady
10:15—Love of Life
10:30—A to Z
11:00—Jack Paar
11:30—Kings Crossroads
12:00—Robt. Q. Lewis
12:30—Building America
1:00—Big Payoff
1:30—First Americans
1:45—TV Sermonette
2:00—Brighter Day
2:15—Secret Storm
2:30—Edge of Night
3:00—Movie Matinee
4:30—Western Matinee
4:30—Western Theatre
5:30—Community Crossroad
5:15—Doug Edwards
6:30—Annie Oakley
7:00—Dateline Europe
7:30—This is your music
8:00—[illegible] with Elizabeth
8:30—Quiz Kids
9:00—Doug Fairbanks
9:30—Shower of Stars
10:30—News, Spts. Wthr.
10:45—Channel 12 Theatre
12:00—Sign Off

KDUB-TV Channel 13 – Lubbock

4:30—Western Theatre
5:30—Community Crossroad
6:00—Local News
6:15—Doug Edwards
6:30—Range Rider
7:00—The Millionaire
7:30—I've got a secret
8:00—20th Century Fox
9:00—Authur Godfrey
10:00—Crunch and Des
10:30—News, Spts. Wthr.
11:00—Movie
12:00—Sign Off

THURSDAY

6:45—Sign On
6:50—Wthr. News
7:00—Cpt. Kangaroo
7:25—Cartoons
7:30—Cpt. Kangaroo
7:55—Sing Song
8:00—Garry Moore
8:30—Godfrey Time
8:45—You and Your Gard
9:00—Hank McCune
9:30—Strike It Rich
10:00—Valiant Lady
10:15—Love of Life
10:30—Search for tomorrow
10:45—TV Sermonette
11:00—Jack Paar
11:30—as the world turns
12:00—Robt. Q. Lewis
12:30—Noon News
12:45—Bandstand
1:00—Big Payroff
1:30—Bob Crosby
1:45—A to Z
2:00—Brighter Day
2:15—Secret Storm
2:30—Edge of Night
3:00—Recipe Round-up
3:15—Beauty School
3:30—Movie Matinee
4:30—Western Theatre
5:30—Comm. Crosroads
6:00—Local News
6:15—Doug Edwards
6:30—Traffic report
7:00—Mr. and Mrs. North
7:30—Tele-sports
8:00—Arthur Murray
8:30—Quiz Kids
9:00—Bob Cummings
9:30—Shower of Stars
10:30—News, Spts. Wthr.
11:00—Movie
12:00—Sign Off

Ambulance Service

Call 3-3533

BOLGER Funeral Home

Views Given On Highway Finance Plan

WASHINGTON (AP)—Sen. Byrd (D-Va) said today he did not believe a "pay as you build" amendment adopted by his Finance Committee would lead to a slowdown in the road-building program.

The amendment, put into the highway bill yesterday by a 7-6 vote, would carry out a proposal of Secretary of the Treasury Humphrey to limit the spending in any year of the 16-year program to revenues actually on hand.

Before the Finance Committee are tax features of a bill to authorize a multibillion-dollar program of highway development and modernization. Involved are proposed boosts in highway user taxes, including those in gasoline, tires, trucks and the like. Yesterday the group approved most of these, as passed by the House.

Discussing the new "pay as you build" amendment, an aide to Secretary Humphrey said he thought this could lead to some slowing of the projected road building.

But Byrd said in an interview he did not think this would happen."

"For one thing," he said, "I think the estimates of the money to be raised by the new taxes probably are too low."

"I think there's going to be a tremendous increase in the use of the roads when we build these new highways, and the tax money may well exceed the present estimates."

He said his committee had testimony that the revenue for the highway trust fund over the 16 years would exceed by 25 billion dollars the $38,400,000,000 estimated by the House in its bill.

This latter amount included $14,800,000,000 of new taxes as well as the yield from a number of present levies on highway users. A modification by the Senate committee of a special truck tax would reduce the anticipated yield from the new rates by 400 millions below the House figure.

Byrd pointed out that future Congresses could increase the highway tax revenues if they found it necessary.

Dust, Hail Rain Sweep Over Texas

By The Associated Press

Hail, rain and dust storms hit the Panhandle-Plains area of Texas late Tuesday and early Wednesday as a mild cold front moved southward across the state.

The front, which the Weather Bureau said was dropping temperatures only slightly, was due to touch off widely scattered thundershowers in other sections Wednesday and Thursday.

A heavy hailstorm destroyed young cotton in areas west of Lubbock Tuesday night. Robert Weems described the hail as being so heavy it looked like a "solid sheet of ice."

In some areas around Lubbock, rains up to 1.5 inches fell. In the [illegible] light rain and hail fell, forcing postponement of a baseball game.

A light rain followed by a heavy dust storm early Wednesday was reported t Dalhart. Points reporting light rains Tuesday included Amarillo, Alpine and the vicinity of Salt Flat.

Temperatures Tuesday were generally in the 80s and 90s with Presidio's 98 the highest. Early Wednesday they ranged from 60 at Dalhart to 75 at Wichita Falls and Galveston.

Students Here Win Top Craft Awards

Industrial arts projects of seven students in the Snyder schools will be entered in a national contest in Dearborn, Mich., next month as the result of their taking high places in a state contest held in Dallas last week.

Results of the statewide industrial arts exhibit in Dallas were announced today, showing that six Snyder students took a total of eight first places out of the 79 first awarded.

Jane Patterson, a senior, headed the list with first places on three projects, plastic paperweight, a pair of copper pictures, and a billfold. She is a student of Ed Raborn, arts and crafts instructor. Other students of Raborn placing were Beth Birdwell, senior, first on plastic bookends; Clark Watson, third on a silver ring; and Robert Green, fourth on a woman's purse.

Skipper Moore, a sophomore, took a first place for a breakfast table and chairs. He is a student of Frank Miller. Another Miller student, J. A. Chick, placed fourth with candle stick holders.

Students of Jiggs Falls placing included Royce Clanton, a sophomore, first on a steel guitar; Carroll Williams, a senior, first on an electric guitar; and Larry House, second on a turned stool.

Third places went to two students of W. A. Mayfield, Bill Bellamy for a television lamp and William Mobley for a cedar chest.

Junior high students of Joe Harwell placing were Jimmy Huffman, first for an electric motor; Susan Cockrell, second on a desk; and Don Dupree, third on a bed headboard.

All the first place projects, plus the second place project of Miss Cockrell, will be sent to the national contest, which is sponsored by the Ford Motor Co. Those who take first places in that contest will be sent, along with their teachers, to Dearborn on a trip by Ford.

The contest at Dallas was sponsored by the Dallas Times Herald and Dallas Industrtial Education Teachers Association. Awards will be made for the places, but it is not known here yet just what they will be.

HOSPITAL NOTES

The following admissions and dismissals at the two Snyder hospitals are only those whose names have been released by the hospitals.

BATTENFIELD-JONES

ADMISSIONS: Mrs. W. L. Chandler, Snyder; Mrs. Carl Barrett, 19-14 Coleman; Marshall Hathcock, Route 3, Snyder; Claude C. Moses, 412½ Twenty-eighth Street.

DISMISSALS: Mrs. Troy Wilson and baby, 1208 Twenty - sixth street; Mrs. Bobby Gill, Clairemont Route; Charles Archie, 1008 Thirty-third Street.

COGDELL MEMORIAL

ADMISSIONS: Mrs. M. S. Lee, Snyder; H. A. Fisher, Cozy Courts, Snyder; Johnny Lee Hunt, 2906 Avenue N; George W. Wiley, Route 3, Snyder; Mrs. Jack Bowden, 23-12 Thirty-first Street; Billy Bowden, 2312 Thirty-first Street; Mrs. John Taggart, 1708½ Twenty-seventh Street; Mrs. Jimmy R. Gardner, 611 Thirty-Second Street; Mrs. Ina Allen, 2707 Avenue J; Mrs. Jack Lipscomb, 1906 Coleman; H. H. Carey, Knapp.

DISMISSALS: Coy Angley, Cabin Courts; Gene Byars, Ira; Linda Byars, Ira; Gus McClinton, 27-07 Avenue T; Lloyd Rice, Houston; Mrs. T. G. Furstonberg and baby, 3101 Avenue Y; Mrs. James Taylor, Jr., and baby, 1104 Thirty - third Street; Mrs. J. F. Tadlock, 1603 Twenty - seventh Street; Mrs. Cruz Salinas, Route 3.

TODAY'S MARKETS

FORT WORTH (AP) —Cattle 3,000; calves 350; cattle and calves slow and weak; good and choice steers and yearlings 16.00-20.00; common and medium 10.00-16.00; fat cows 10.50-12.00; bulls 10.-13.5; good and choice slaughter calves 16.00-20.00; common and medium 13.00-15.00; stocker steer calves 14.00-18.50; stocker steer yearlings 13.00-17.00.

Hogs 700, 25 lower; choice meat-type hogs 16.50; less desirable weights and grades 12.00-16.00; sows 9.00-13.00.

Sheep 7,500; sheep and lambs slow and weak; around 50-1.00 lower on slaughter lambs; good and choice spring lambs 17.00-21.00; cull to medium lambs 9.00-16.00; stocker and feeder spring lambs 14.00-16.00; slaughter ewes 4.00-5.0.

AUSTIN (AP)—Poultry steady to firm. South Texas 2½-3 lbs 23. East Texas 22-23. Wacoh22½. Corsicana 23½-24.

STOCK AVERAGES
Compiled by The Associated Press

	Indust.	Rails	Utils.	60 Stks.
Prev. day	254.4	144.3	72.6	181.1
Week ago	256.8	148.9	72.6	184.4
Month ago	264.7	149.7	72.9	187.9
Year ago	229.5	133.5	72.4	163.8

BIRTHS

Mr. and Mrs. M. S. Lee, Box 254 Snyder, are parents of a son weighing eight pounds and one - half ounce, born at 5:10 p.m. Tuesday at Cogdell Memorial Hospital.

University Official Is Here For Workshop

Dr. J. G. Umsteattd of the University of Texas is in Snyder today working with the administrative staff and members of the pupil personnel services.

Dr. Umsteattd, sent here for the one-day workshop at the expense of the Hogg Foundation, spoke to the staff at a luncheon today on the subjects of economic education and student councils.

Canyon Drive-In Dial 3-7212 Big Spring Highway

Tonight & Thursday

Feature No. 1

Feature No. 2

PLUS COLOR CARTOON

TRAIL DRIVE-IN Tonite Thru Thurs.

Yippeeee

Schools Almost Over

AND

Summer Time

IS

[illegible] Time

So Lets Enjoy 3 Full Hours Of Good Entertainment For Only

25c A Car Load

(This Week Only)

SECOND FEATURE

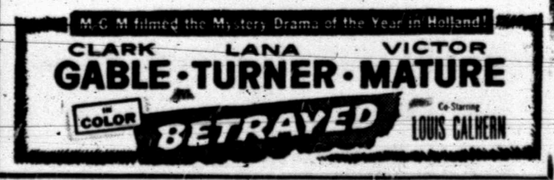

Tech Offers Summer Work On Education

LUBBOCK—A workshop in special education will head the list of summer programs offered by the Texas Tech education department.

Designed especially for teachers in the special education field or students preparing to be specialists, the program is a cooperative effort of the Tech departments of education, psychology, speech, applied arts, health and physical education, and the Lubbock Counseling Service.

Included in the workshop will be the foundations course in special education; specific courses in teaching children with deficient vision and hearing, speeh disorders, and courses dealing with teaching the retarded and accelerated child.

The special education workshop will be given in two sessions from June 4 to July 14 and from July 15 to August 25.

Another feature of the department of educations summer program will be three seminars in education administration. The adult education seminar will be from June 11 to 15, followed by the audio-visual seminar from June 18 to 22 and the school maintenance seminar from June 25 to 29.

The regular department of education summer program will feature graduate work leading to the master of science and doctor of education degrees. It also will supply needs for certification in teaching, school administration and guidance and counselling.

Courses in junior college education will be offered for junior college teachers, curriculum workers, and administrators.

High Court Winding Up Busiest Term

WASHINGTON (AP)—Chief Justice Warren said today the Supreme Court is winding up its busiest term, but that none of a record number of cases will be carried over into the session starting in October.

Elsewhere in the federal judiciary, he urged Congress to provide more judges and the courts to revise their procedures to cut down a backlog of cases which he described as "the most important problem of the federal courts at the present time."

In speech prepared for the opening session of the four-day annual meeting of the American Law Institute, Warren said of the Supreme Court:

"We are approaching the conclusion of what will have been the busiest term in the history of the court as regards the number of cases disposed of in any one term."

Saying that in 1946 the court disposed of a record 1,520 cases, Warren said, "The number this year will exceed that figure substantially."

"All argued cases will be disposed of before we adjourn for the summer," he said. The court usually adjourns in mid-June until October.

Call for quality RADIO & TV SERVICE

We use CBS tubes

CBS tube ... the tubes with the Good Housekeeping Guaranty Seal.

TEAL TV
Phone 3-6358

Starlite DRIVE-IN THEATRE
EAST HIGHWAY • PHONE 3-5843

TONITE ONLY

10c PER PERSON

Mighty Spectacle in Color by TECHNICOLOR

Plus Popeye Cartoon

PALACE

TODAY - THURS.

"NO MAN'S WOMAN"

With Marie Windsor

And John Archer

SECOND FEATURE

"CITY OF SHADOWS"

With Victor McLaglen
And Kathryn Grant

ALSO COLOR CARTOON

TEXAS

TODAY ONLY
10c PER PERSON

"FORT VENGENCE"

In Color
With James Craig

RITZ

STARTS FRIDAY
Walt Disney's
"SONG OF THE SOUTH"

BUYING! SELLING!

RENTING! SWAPPING!

YOU'LL FIND IT IN THE

WANT ADS

Read And Use Want Ads For Quick Results!

It's The Town's Biggest Market Place . .

The Snyder Daily News

WOMEN

FOR GOOD EATING

Casserole of Veal and Onions
Carrots and Peas
Allerton Salad
Corn on the Cob
Royal Chocolate Eclairs

* * *

CASSEROLE OF VEAL AND ONIONS
1½ pounds veal cutlet
2 tablespoons flour
2 teaspoon salt
⅛ teaspoon pepper
2 tablespoons fat
1 clove garlic
1½ cups chopped onions
1 cup sour cream

Cube veal. Roll in flour mixed with salt and pepper. Heat fat with garlic. Remove garlic. Add meat and onions. Cook and stir over low heat until onions are yellow. Put in casserole. Pour cream over meat. Cover. Bake at 350 degrees F, until veal is tender. (1½ to 2 hours.)

* * *

ALLERTON SALAD
½ cup cucumbers, cut in tiny cubes
½ cup celery, sliced thin
¼ cup walnut meats, broken in pieces
3 tablespoons red or green pepper, chopped
French Dressing
6 thick tomato slices
Lettuce
Chives, cut fine

Moisten cucumber, celery, nuts, and pepper with dressing. Mound on tomato slices and arrange on lettuce. Sprinkle with chives. Serves 6.

* * *

ROYAL CHOCOLATE ECLAIRS
DOUGH:
1 cup water
½ cup butter or margarine
1 cup pancake mix
4 eggs
TOPPING:
½ cup semi-sweet chocolate pieces
½ cup light corn syrup
3 tablespoons light cream
FILLING: 2 pints vanila ice cream

Heat water and butter to boiling in saucepan. Quickly stir in pancake mix; beat vigorously over medium heat until mixture leaves sides of pan and forms a ball. Allow to cook for about 2 minutes, stirring frequently. Remove from heat. Add eggs, one at a time, beating well after each addition. Spoon 12 ovals of batter (about 3 x ¾ inches) into two greased cooky sheets. Bake in moderate over (375 degrees F) about 45 minutes or until firm and brown. Cool. To serve, cut off tops, fill with ice cream and replace tops. Pour topping (made by combining ingredients and bringing to a boil over low heat) over eclairs.

B&PW INSTALLS OFFICERS—New officers for the 1956-57 term of the Business & Professional Women's Club of Snyder were installed in ceremonies at an installation banquet at the Hilander restaurant list night. The new president is Miss Ethel Roberts, center, who succeeds Miss Zaida Brown, right. Installing officer was Mrs. Golda Nelson, left. (Lee Watson photograph)

Terry Cloth Has Variety Of Uses Besides Towels

Terry cloth now is being used to make a lot of things besides towels.

The National Cotton Council reports that this traditional bathroom utility fabric is fast gaining favor in such uses as automobile seat covers, shorts, chaise lounges covers curtains, pot holders couch covers, and aprons.

When Air Force ground crews refuel jet planes, they don terry cloth coveralls. These garments, worn over plastic outfits, are saturated with water to prevent ground personnel from being burned, should the jet fuel accidentally ignite.

Large quantities of terry cloth were used in World War II, the Council notes. In ships powered with reciprocating engines terry cloth was used for filters to remove steam and moisture from the oil. Terry cloth saturated with oil also was used in wrapping artillery shells to prevent rust.

Sportswear, Infants Clothes

In beachwear and bathrobes, terry cloth is a well known, proven fabric. It is becoming more popular because of better styling and a wider color range. The absorbent, washable cloth is a natural for infants' wear and sportswear, the Council points out.

The growing trend toward casual living is putting terry cloth into many leisure wear items where the accent is on comfort and style—men's, women's, and children's shorts, jackets, and shirts. At the same time, there are now special terry constructions, designed for women's dresses, coats, and jackets that provide a new concept in combination of appearance, style, ease of care and economy, the Council reports.

Industrial, Household Uses

Of even greater interest is the broad application of terry cloth in household and industrial uses. For the home, terry curtains and draperies, upholstery, play pen covers, furniture slip covers, pot holders, kitchen aprons, pot cleaners, and waste basket covers for bathrooms. In the industrial field, terry cloth is used for filters, for window and background displays, and in special gloves for handling hot metals.

"To get an idea of the increasing popularity of terry cloth, it is estimated that in 1947 about 2 per cent or 5 million square yards were consumed in uses other than towels. By the end of 1955, it is expected that this share may go as high as 25 per cent of the terry cloth output," the Council reveals.

Patio Furniture, Autos

Since 1953, sales of terry cloth covers for patio furniture have "skyrocketed." Terry cloth covers provide greater comfort because they are not affected by hot or cool temperatures as much as metal or plastic covered furniture, consumers say.

The Council terms terry cloth automobile seat cover sales as "spectacular," and these washable, absorbent covers are expected to be even more popular next year.

Industry leaders feel that future consumption of terry cloth appears very promising. One manufacturer declares, "If there has ever been a true miracle fabric, cotton terry cloth comes closer to that definition than any fabric I know."

Wear It For Afternoons

A GRACEFUL frock for afternoon dress-up wear. Created in a wide range of sizes to flatter the slightly larger figure.

No. 1472 with PATT - O - RAMA included is in sizes 36, 38, 40, 42, 44, 46, 48, 50, 52. Size 38, set - in sleeve, 4⅝ yards of 35-inch.

Send 35 cents in coins for this pattern to IRIS LANE, Snyder Daily News, Box 438, Midtown Station, New York 18, N.Y.

Skewers for outdoor cookery may be rusty when you take them out after their winter's storage. Working each skewer in and out of sand will usually remove spots.

WOMEN'S CALENDAR

WEDNESDAY

Tri Community Home Demonstration Club meets at 2:30 p.m. with Mrs. Carl Voss, Jr., northeast of the city.

The Acacia Study Club meets for their Spring Social.

Duplicate Bridge at 7:30 p.m. at Mary Lynn's Tea Room. Public is invited to attend.

Cake and ice cream supper following prayer meeting at the First Christian Church under the sponsorship of Christian Youth Fellowship. Proceeds to go to missionary causes.

THURSDAY

Gamma Upsilon Chapter of the ESA meets at 7:30 p.m. with Mrs. Sam McDaniel, 2107 Forty - second Street

WMU of the Mitchell - Scurry County Baptist Association will meet at 10 a.m. at Loraine. Mrs. Boyd Robinson, missionary to Argentina, will be the guest speaker Everyone is to bring a covered dish.

FRIDAY

Altrurian tudy Club meets at 8 a.m. at Towle Memorial Park Pavilion for breakfast.

Esther Circle of the North Side Baptist Church meets at 2:30 p.m. at the church.

Ladies Golf Association meets at the Country Club. Tee-off time 9 o'clock.

El Feliz Club meets at 3 p.m. at Mary Lynn's Tea Room with Mrs. Joe Strayhorn as hostess.

Officers Of B&PW Are Installed Here

New officers of the Business & Professional Women's Club here was installed at a meeting held last night at the Hilander.

Zaida Brown, past president of the organization, conducted the installation, which was a candlelight ceremony.

New officers installed were Ethel Robert, president; Mary Kilum, vice-president; Bettye Henderson, secretary; and Dorothy McGaw, secretary.

Golda Nelson was awarded a past president's pin and jewelry and a brunch coat.

Any maple sugar in the house? Shave it over the morning oatmeal. Small fry will go for this combination.

WHAT'S GOING ON

Mrs. Kathleen Watson and Nolan Jr., 3725 Avenue V, spent last weekend in Alpine where they went through Sul Ross College.

Mr. and Mrs. C. A. Ritchie, Clairemont Highway, returned to their home after a 10 day vacation in Beeville and Sweeney.

Mr. and Mrs. W. C. Murphy, 3212 Forty-second Street, recently had as their guests, Mr. and Mrs. Garland McGuire, Sharon, and Susan, of Fort Worth.

Mr. and Mrs. Art Nicholas, 3102 Forty-first Street, had as their guests over the weekend, Mr. and Mrs. William H. Shropshire, Myrna Kay, and Tim of Fort Worth. Mr. and Mrs. J. M. Tippett, Jimmy, and Nancy who live south of Midland spent Sunday afternnon in their home.

Mr. and Mrs. Virgil Gayle, 314 Thirty - third Street, left this morning for Red River, N. M. where they will vacation for eight days. They will be guests on the Lewis Ranch where they will fish.

Mrs. Sid Worrell, 809 Twenty - seventh Street, recently spent five days in the home of her mother, Mrs. J. W. Lewis, in Dalhart.

Mrs. J. E. Whitefield of Forth Worth is spending several week in the home of her daughter and her family, Mr. and Mrs. H. P. Wellborn, 3006 Thirty - eight Street.

Mrs. Bill Henry and sons, Michael, Perry, Patrick and Kavin of Marceline, Mo., are visiting two weeks in the home of Mr. and Mrs. Earl Henry, 3910 Muriel Drive.

Local Church Circle Has Potluck Supper

The Mildred Mein Circle of the First Baptist Church met Monday night in the home of Mrs. J. E. LeMond, 2908 Thirty-seventh Street, for a potluck supper.

Following the supper Miss Ruby Butts led the Bible Study.

There were 11 members and four guests, Mrs. Gilson, Mrs. L. N. Periman, Mrs. D. K. Ratliff and Mrs. Silas Devenport, present.

A little finely diced onion perks up canned green snap beans.

Snyder Garden Club Holds Final Meeting Of The Year

Members of the Snyder Garden Club held their final meeting of the club year yesterday morning in the ranch home of Mrs. Forrest Sears.

The 19 members attending, in their business meeting, discussed how the garden club could assist other clubs in landscaping the grounds for the new women's clubhouse.

A committee was appointed to help make plans for the rodeo queen contest, which will be held in July.

Mrs. Bill Davidson gave an instructive talk on how native plants and wildflowers can be used in landscaping, with emphasis placed on the fact that they will do better in their native surroundings.

Mrs. Sears showed film slides of wildflowers which grow in Scurry County and other areas. She also showed slides of the recent flower show held here.

All the members had taken wildflower arrangements to the meeting.

Following the program, the group held a covered dish luncheon.

Local Girl Gets Honor

Colleen Soles of Snyder has been named one of the senior class favorites at Texas Christian University.

Other senior favorites were Bryan Engram of Dumas and Sally Tull of Amarillo, and Hugh Pitts of Woodville. Engram was captain of the football team, and Pitts an All-American center.

Miss Soles, while at TCU, has been band sweetheart, a band majorette, ROTC sweetheart, and took part in dramatic work of the school.

In 1953, Miss Soles was winner of the Kiwanis Club's bathing beauty contest held here.

She is the daughter of Mr. and Mrs. Adam Soles, Arah Route.

For Children's Upset Stomach
Get mild, good-tasting relief
PERCY MEDICINE

BOLLINGER REFRIGERATION SERVICE
"Capehart Television Sales"
432 E. Highway Phone 3-5029
ARTIC CIRCLE AIR CONDITONER'S
"WHOLESALE & RETAIL"

For The Children!

PANEL— 14 X 16 INCHES

158

A lovely panel that will help the youngsters learn this well-known Child's Prayer quickly and easily.

Send 25 cents in coins for this pattern to MARTHA MADISON, care of Snyder News, Box 438, Midtown Station, New York 18, N.Y.

SMART SHEATH

The smart and versatile cotton sheath dress rates high in the fashion world this spring, the National Cotton Council reports. This version of the popular sheath style is done in checked cotton by Alan Phillips for Richard Cole. It features snowy white collar and cuffs and a flattering V-shaped bodice detail.

Are Your Household Goods and House Adequately Covered in Case of Fire?
Worthington Insurance Agency
Phone 3-3352
1923 24th St.
Snyder

UNDECIDED ABOUT BUYING—
RENT A PIANO OR ORGAN
• 6 Wks. $25.00
• 6 Free Lessons
Sheet Music & Accessories
Needlecraft & Music Shop
2520 Ave. R Dial 3-2691
Representing Jenkins Music Co. Of Texas Pho. 3-3961

NOW it's time for the TOPS!
SALE!
on this *really* modern automatic
Universal gas range

MODEL 8035CP
SPECIAL $290.00
Less trade-in $61.00
Now Only $229.00
$1 down, $7.50 mo.

Wouldn't you like to own this beautiful new 36-inch automatic gas range? You can, you know, and now! Enjoy faster, better cooking with features like these: Automatic Oven Lighter, Thermal-Eye COOK-SAVER top burner, glass oven door, One-Hour Interval Timer, plus many more. And it's all yours for so little! Come in today.

It's new! COOK-SAVER controlled top burner

Dial temperature wanted. Thermal-Eye COOK-SAVER quickly reaches and holds preset temperature. Food won't burn!

*For what it costs to cook electrically ONE YEAR, you can cook for more than FOUR YEARS with modern flame-fast GAS (*Almost everywhere in Lone Star Land!)*

LONE STAR GAS COMPANY

NOW it's time for the TOPS!
MERRY MODERN SAYS:
for what it costs to cook electrically for ONE YEAR, you can cook for more than FOUR YEARS with modern *flame-fast* GAS!*
*Almost everywhere in Lone Star Land.

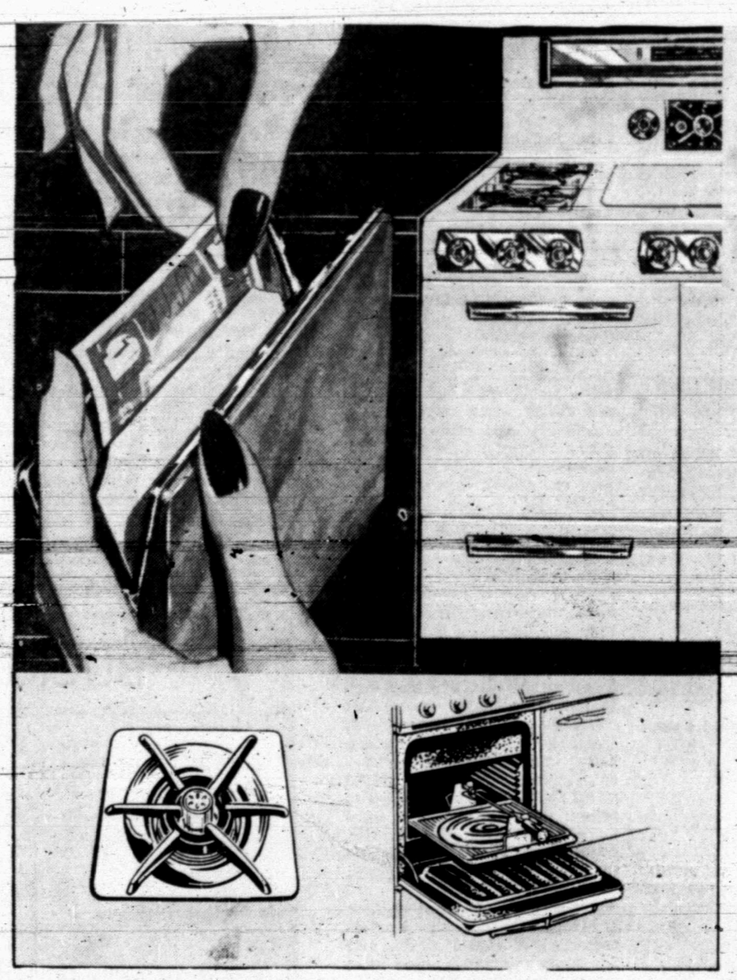

Year after year — and now more than ever
A NEW flame-fast gas RANGE IS YOUR SMARTEST BUY!

There's nothing like a modern *flame-fast* gas range to do wonders for your cooking — your household budget. It was true years ago. It's true today.

You get best results every time. Your meals are made faster, cleaner, cooler. And many fascinating new automatic features of these beautiful gas ranges make cooking easier than ever.

What's more, a gas range costs less to buy, less to install, much less to use. In the huge array now on display at most dealers, you'll find the exact size and model that suits you best. Look for it...own it...and save!

New automatic features for top cooking, broiling convenience

"COOK-SAVER" top burner control holds exact cooking temperature... makes present pots, pans automatic
Consult recipe, then dial temperature wanted. "Cook-Saver" controlled top burner quickly reaches and holds preset temperature until cooking is done!

BUILT-IN ROTISSERIE lets you broil meals indoors with that delightful "outdoors flavor"
The luxury of this marvelous rotisserie, built right into the broiler, can't really be appreciated until you taste the favorite foods it turns out so easily!

It's TIME for the TOPS! BUY NOW — AND SAVE!

See your gas range dealer or LONE STAR GAS COMPANY

Bible Thought

The Lord maketh poor, and maketh rich: he bringeth low, and lifteth up. I Samuel 2:7.

EDITORIALS

Too-Tight Money?

So far the Federal Reserve Board which jacked up bank loan rates five weeks ago for the fifth time in a year is standing pat on its policy of tighter money as a means of curbing inflation.

As a matter of fact complaints against the bank's policy embody proof of its effectiveness—from some pretty important months. President Harlow H. Curtice of General Motors blamed the interest rate increase for a slump in new car sales, and Joseph B. Harverstick, president of the National Association of Home Builders, testified before congressional committee that home building continues to point "sharply downward" because of "tight" mortgage money.

Finally, Treasury Secretary George Humphrey, who until now has championed tight money himself, rapped the FRB across the knuckles for its fifth and latest hike in rates. If it had been his responsibility, Humphrey said, he would not have boosted the rate again.

But not everyone agrees with Curtice regarding auto sales. Carl E. Fribley, president of the National Auto Dealers Assn., said: "We simply sold too many cars for our own good in 1955, selling many customers who normally would have bought cars in 1956."

And the professor of banking at New York University holds: "Economically unsound use of consumer credit in the automobile industry has come home to roost."

And not everything is slumping. Department store sales are currently 19 percent above the same period last year. A business survey finds that business this year will spend even more money on expansion than the record $35 billion predicted by the government. And the FRB itself pointed out that despite the drop in auto production the country's industrial output actually moved ahead slightly last month.

Industrial production was up 142 percent of the 1947-49 average in April. That was only two points behind the all-time record high of last December.

Within The Party

When he announced the other day that the national Democratic Party isn't going to "slap our Southern members in the face" at Chicago with a civil-rights plank invoking "guns and bayonets" to enforce the school desegregation decision of the Supreme Court, National Chairman Paul Butler let it be known that the watch-word would be moderation and the slogan a reunion of Democratic factions.

This is a far cry from the demand of Walter Reuther, the CIO leader, only a few days before, that Southern senators who do not see eye to eye with Northern liberals on civil rights be deprived of their committee leaderships.

Apparently gone for good, insofar as responsible party leaders are concerned, is the stiffnecked, rule-or-ruin attitude of the liberals which caused four Southern states to walk out in 1948 and form a third party movement.

Earlier this year the South Carolina Democratic convention threw out a feeler to other states, offering a states' rights plank at Chicago that would call for "further action" should it be rejected by the convention. No Southern state has yet taken up that apparent bid for another third party movement. On the contrary, Governor Griffin of Georgia has said his state would have nothing to do with a third party or with the Republicans. "Georgia's best hope lies within the Democratic Party," he declared.

That viewpoint sems to have been underwritten by Texas Democrats in the precinct, county and state conventions, when the moderate views and plea for unity advanced by Lyndon Johnson was so overwhelmingly endorsed.

The history of third party movements isn't a happy one. They are born in frustration and they die in futility.

At Chicago, Southern conservative views on civil rights and states' rights will be strongly represented on the floor and in committees. Northern liberals of the Reuther-Humphrey-Harriman-Williams type will meet their match within the party, where it counts.

THE SNYDER DAILY NEWS

Published Sunday morning and each evening except Saturday by the Snyder Daily News at Snyder Texas. Entered as second-class matter at the Post Office at Snyder, Texas.

HERBERT FEATHER, Publisher

SUBSCRIPTION RATES: by CARRIER

In Snyder 30 cents per week; one year, $15.00; per month, 1.30. By mail in Scurry and adjoining Counties one year $8.95. Balance of Texas, one year $10.25.

MEMBER OF ASSOCIATED PRESS

The Associated Press is exclusively entitled to use for republication all news dispatches credited to it and not otherwise credited to this newspaper also local news published herein. All rights reserved for republication of special dispatches.

Any erroneous reflection upon the character, standing or reputation of any person, firm or corporation which may occur in the columns of THE SNYDER DAILY NEWS will gladly be corrected upon being brought to the attention of the management.

All unsolicited articles, manuscripts, letters and pictures sent to the Daily News are sent at the owner's risk and the Snyder Daily News expressly repudiates any liability or responsibility of their custody or return.

The publishers are not responsible for copy omissions, typographical errors or unintentional errors that may occur other than to correct in the next issue after it is brought to their attention.

His Hole Card

Squabble Shows Military Is Uncertain Of What Form A Future War Would Take

By JAMES MARLOW
Associated Press News Analyst

WASHINGTON (AP)—It must have been those fellows downstairs.

That was the gist of a news conference at which the very highest brass in the Pentagon yesterday got together to play down reports of conflict among the armed services.

Over the weekend some newsmen obtained documents indicating Disagreement among the Army, Navy and Air Force on the part each thinks it should play in any future war. This was a fire Secretary of Defense Wilson wanted to put out in a hurry.

He conceded as much. He said reports of conflict "can become serious matters." To show everything was in harmony at the highest military levels he called a news conference in the Pentagon Auditorium.

He was flanked on both sides by the civilian secretaries of the Army, Navy and Air Force and by the chiefs of staff of the three services, resplendent in uniforms, brass buttons and ribbons.

Who wrote the documents, from which the news stories quoted, indicating disagreement among the showed the Army critical of the Air Force and the Air Force critical of the Navy and the Army.

Not the chiefs of staff. They didn't do it. They said so. They said they didn't have any basic disagreements. Well, then, who wrote the documents?

Wilson said they were the work of men lower in rank than those around the table. They were, he said, "staff papers that reflect the view of individuals who worked on them and not necessarily the approved policies of the services."

No one indicated any desire to punish any of those people downstairs for letting the cat out of the bag. They indicated it was not really a full-sized cat.

A congressional investigation, where each of the secretaries and chiefs of staff could be quizzed separately, might reveal more than came out of the news conference yesterday.

Nevertheless, this seems clear enough from as much of the conflict as has been disclosed:

The world is entering a period when even the best military minds can't be sure what form a future war will take. That was plain enough before this new public disagreement.

The emphasis right now is on air power, nuclear weapons and missiles. If the United States and Russia reach a point where they could destroy each other—with air power, nuclear weapons and missiles — they probably won't start that kind of war on each other.

But just to discourage each other from starting such a war they will have to retain big air power, nuclear weapons and missiles into the foreseeable future as a deterrent.

And to be sure neither side will develop something so new and devastating that it might win a war if the other side didn't have it, both sides will have to keep on developing more powerful and terrible weapons.

This doesn't rule out war altogether. If there is an air-nuclear-missile stalemate, there may be smaller wars—like Korea—where the big powers hold back on the all-out weapons, for fear of retaliation, and use the conventional kind.

In that kind of war the Army would probably have to be bigger than it is now. Or would it? Or if one side started the small war would it do so with a willingness to make all-out war if it started to lose the small war?

The Pentagon brass may be in agreement on the plans they make for a while but they can't be any more sure of the future than a civilian.

RADIO-TV REPORT

By CYNTHIA LOWRY

NEW YORK (AP) — Want a surefire conversational gambit?

When talk is desultory and self conscious, all you have to do is ask a simple question: "What do you dislike about television?

Actually, the question I've been asking relatives, friends and acquaintances is "What do you like most and dislike most about television? But I discovered quite soon that many of those I asked were so anxious to impress with their intellectual tone that I was quite unable to believe that just about the only things that passed muster were Maurice Evans, the Firestone Hour, See It Now, Omnibus, baseball and the fights.

Oh, yes, a couple of them confessed in whispers, that they really thought "Father Knows Best was a delightful situation comedy.

Maybe I was bracing the wrong people in my unscientific survey—no one mentioned Lucy, $64,000 or Ed Sullivan—so I'm inclined to believe that most of them were more honest when they buckled down enthusiastically to tell me what they thought was wrong with television.

Commercials, I found without any surprise, draw the greatest proportion of viewer wrath. And the things my victims find most irksome are as follows and in about equal proportions: the constant repetition of the same filmed commercial, the increased volume of sound which seems to accompany many commercials, the number of quick plugs crowded on and off their screens during the hour and half-hour program breaks.

There were scattered complaints against the infinite number of variety shows and much boredom concerning the constant parade of girl singers.

All this is interesting—particularly when you think that it has never occurred to any of these people to show their annoyance by turning the darned machine off of an evening.

Women, Congressmen Fret Over Price Of Food

By SAM DAWSON

NEW YORK (AP) — Food prices are rising a little again. And why food costs so much more at the store than it does at the farm once more is fretting both homemakers and congressmen — and farmers. The price of eggs and other food rises step by step on the way to you—and everyone blames someone else.

Government figures indicate the farmer gets on average about 39½ cents of the dollar spent for food.

The Grocery Manufacturers of America figures that the combined profits after taxes of processors, distributors and grocers — the men between the farmer and you—take about three cents of the consumers' food dollar.

Or, looking at it from the grocer's angle alone, the National Assn. of Food Chains estimates that the 1955 profits of the nation's 21,800 food chain stores averaged out around 0.9 per cent of their 17 billion dollar sales volume.

The food industry often contends that the postwar growth in the spread between farm prices and retail prices is due to the modern packaging and processing which consumer tastes now demand.

But there are other expenses in distribution, too. Let's look at a food where nature would seem to do most of her own packaging and processing and which reaches the store in pretty much its original condition. That is the egg — still in its own shell, not a plastic one that some scientists are trying out. According to tests run by one big Midwestern grocery chain, the price spread between the nest and the kitchen varies from 16 to 20 cents a dozen, depending in part on the locality and the season, but also to a noticeable degree on the varying amount of competition in the different areas.

BUCKLEY

North Still Has Race Discrimination, But Barriers Are Crumbling Steadily

BEN PRICE

DETROIT, May 23 (AP)—The problem of race relations is not confined to the South.

There is racial discrimination in the North, certainly in the parts I visited. Many of the harsh things Southerners say about the life of the Negro outside the South are true.

But there is a difference: legal and actual.

The last time I was in Jackson, Miss., William J. Simmons, administrator for the prosegregation White Citizens Councils, said, "Why don't you go up North and write about the way Negroes are treated?"

So I went to the North-South city of Baltimore and to New York, Chicago and Detroit.

The schools, I found, are integrated in all these cities. Negroes are working at jobs which are closed to them in the South. With the exception of Baltimore, Negroes come and go in hotels, restaurants and theaters.

Further, each of these cities in the past 10 years has adopted antidiscrimination ordinances — Baltimore just last month.

Each city has set up an active public commission against discrimination with the expressed mission of breaking down prejudice because of race, religion, ancestry or national origin.

There is nothing comparable to these commissions anywhere in the South.

There still is discrimination against Negroes in private employment in these four cities and barriers against them in private housing. A survey in New York, for example, indicates that 90 per cent of privately owned housing is not accessible to Negroes. All public housing is open to them, however.

In Los Angeles, Associated Press reporters Graham Berry and H. D. Wilhoit looked into the racial situation and found that, with the exception of the housing field, it paralleled that in the four cities I visited.

"The Negro population," they report, "has a greater geographic spread in Los Angeles than probably any other city of comparable size in the nation."

There are cities such as Cicero, Ill., adjacent to Chicago, and Dearborn, Mich., next to Detroit, which exclude Negro residents through comunity pressures.

And you can find instances in the North of mob action when a Negro family moves into an all-white neighborhood.

Where statistics are available it can be shown that Negroes account for most of the arrests for major crimes — two thirds of the murders in Chicago, 69 per cent of all felonies in Detroit.

New York City does not break down its arrest figures by race. Deputy Police Commissioner Walter Arm explained why.

"We find," he said, "That crime is among the poor. It is not by race."

The majority of people on the general relief rolls are nonwhite—69 per cent, for example, in Detroit. Chicago gives aid to 55,433 dependent children, 75 per cent of whom are Negro.

Does the Negro flee the South just to get on relief rolls? The question was put to Welfare Commissioners Dan Ryan of Detroit, Henry McCarthy of New York City and Alvin Rose of Chicago. Their answers:

"I personally don't think the Negro moves North to get on welfare," said Ryan. "I think he comes in search of job opportunity.

McCarthy said, "They don't come to New York to get on relief. They come to work.

"No, answered Rose, "and besides it is almost impossible to get on relief immediately. There is a residency requirement of on year in the state and six months in Chicago. They have to have all sorts of records too before they can qualify—birth records, school records, doctors' certificates.

All three commissioners told the same story: The number of actual employables on general relief is small. More than 75 per cent of the people on relief are the aged, the ill, mothers with young children, and children.

Despite the slums and the discrimination, Negroes still are pouring north and westward by the thousands. Even the most menial job pays between $1.50 and $2 an hour.

There are no really reliable figures on this migration and there wont be until after the 1965 census. One study, though, estimates that Negroes are arriving in Chicago at the rate of 2,500 a month.

In Los Angeles, it was found that Negroes are arriving in the area at the rate of 1,500 a month. Many are coming directly from Alabama and Mississippi. Formerly the influx came largely from Louisiana, Texas and Oklahoma.

In New York I asked Roy Wilkins, executive director for the National Assn. for the Advancement of Colored People, to explain this migration.

"There is an old expression among Negroes," Wilkins replied. "It goes 'I'd rather be a lamp post in Harlem than the governor of Georgia. There is discrimination in the North, but here you can agitate against it, seek the outlawing of it. It is being cut down steadily—in restaurants, theaters, parks, hotels, swimming pools and even schools.

In New York, Los Angeles, Detroit and Chicago a Negro can—and often does—go to places he wouldnt even try to enter in, say, Memphis.

If he is well dressed and obviously able to pay his way he can register in any hotel, eat at any restaurant (though he might be seated by the kitchen entrance) and drink at any public bar. He can ride unsegregated on any bus, subway, train or airplane. He can use any public sanitary facility, drink from any fountain and sit where he pleases in any station.

In Baltimore, which has a Southern orientation, the barriers are breaking down. In the last two years Negroes have begun to patronize the stand-up, quick lunch counters in five department and almost all drug stores.

By and large the Negro in cities still works at the day labor and semiskilled jobs, but that does not tell the whole story. There has been a breakthrough on the white collar front.

In Detroit, Chicago and New York, Negroes can be found as sales personnel in the leading department stores. The communications industries in New York and Detroit are beginning to hire on the basis of ability, not color.

Scattered here and there in office buildings you will find Negroes working as stenographers, bookkeepers and clerks. Negroes are nurses and technicians in hospitals. You will find Negroes operating buses and subway trains.

Detroit, Chicago and New York have opened civil service rolls to Negroes. There no longer is a place on job application forms for designation of race or religion. Baltimore recently voted to follow suit.

The net result is that in New York, Detroit and Chicago Negroes are working in all city government departments and as policemen and firemen.

ernment departments and as policemen and firemen.

Even in these cities, although all labor unions incorporated in the AFL-CIO have antidiscrimination policies, not all follow the principle.

One of the great worries in the South, and the source of considerable agitation, is school integration. The schools in all the cities I visited are integrated. There are some all-white schools and some all-Negro, chiefly because the surrounding school districts are comprised of one race or the other. Most of the schools are mixed.

Another great worry to Southern parents has been "socializing" at school functions. Ed Lewis, head of the Urban League of New York, was asked how this worked out.

"Fine, he said. "The kids come if they want to. There are no social pressures. Negro kids are selected for positions of leadership. They go to mixed dances and have mixed bands. I find that if you give the kids a chance to handle a situation, they handle it. Mongrelization is pure propaganda.

There's Still Time To Save Women From Equal Rights

By INEZ ROBB

The age of chivalry is not yet dead, but it is one woman's opinion that my sex is doing every daffy thing in its power to extinguish what small spark of life yet remains.

The passage of an equal rights amendment to the Constitution—perish forbid — will adminster the coup de grace. Ever since I can remember, a little group of willful women has been panting after equal rights.

Bent on self - immolation, this grim group is determined to kick the pedestal out from under their sane sisters who have spent centuries erecting it and then hoisting themselves aboard, with chivalric help from the opposite sex.

It took a Republican Administration to fall for this malarkey, and now an equal rights amendment to the Constitution finally has been approved by the Senate Judiciary Committee.

There is still time to save women from this folly, for the amendment must now pass the Senate and then 36 out of 48 state legislatures. Cooler and wiser heads may yet prevail and women may be saved from this fate on a par with death by an aroused opposition.

For the women who favor this alarming amendment, it is not enough that boys will be boys. They are determined that girls will be, too. These are the women who fly in the face of all reason by blithely refusing to recognize any difference between the sexes, an attitude on which I shall mercifully, if furiously, draw the curtain.

We have a body of law in this country, largely based on man's chivalric recognition of these differences, for the protection of women who work in a wide variety of jobs. Other and wiser women spent a lifetime fighting for this protection, which the equal righters are now seeking to destroy.

Have the American women who are fighting tooth and claw for equal rights ever taken a careful gander at the women who have them, pressed down and running over?

Have they ever taken a good look at the "new woman" of the Communist countries, a sad sack without benefit of corsets or cosmetics who has enforced equal rights to sweep streets, shovel snow, dig sewers, excavate for work in heavy construction and farm out her children to state nurseries.

(What have equal rights to do with lack of corsets or cosmetics? you may ask. Why, equal rights not to have 'em along with men, who don't use 'em.)

Women who are determined to prove that they are just as good as men when man, bless his dear heart, has spent aeons proving to his satisfaction that we are much, much better, need nothing so much as psychiatric care.

It is this type of woman who, if she finally succeeds in bringing down ruin and equal rights on her addled head, will richly deserve them.

As for the rest of us, for goodness sake, no equal rights, if you please! All we want is to be left in peace with our privileges and our pedestal, plus a soupcon of chivalry.

(Copyright, 1956, by United Feature Syndicate, Inc.)

WASHINGTON LETTER

'Hovering' Is Name For Whirl Girls Meeting

By JANE EADS

WASHINGTON—We earth-bound call such gatherings conventions, but members of one of the world's most exclusive organizations for women called their second annual meeting here a "hovering."

Theirs is an international organization of licensed women helicopter pilots called the Whirly Girls. To date only 17 women in all the free world can qualify for membership. Whirly Girls must have a helicopte rating certiied by the Civil Aeronautics Administration, or its foreign counterpart. A woman must not only be able to fly an "eggbeater" alone, but must be so competent she c... get a license to carry passengers.

The group was started about three years ago by Jean Ross Howard, assistant to the director of the Helicopter Council, Aircraft Industries Assn. When the good-looking young enthusiast completed her exacting training for helicopter flying the instructor handed her the lincense. "Jean," he said, "You're a real whirly girl now."

That's how come the name. Jean tracked down all other women qualified for the rating, wrote to them suggesting they get together and exchange ideas. The Whirly Girls even have their own insignia, which a man accurately describes as a "cute little helicopter with long eyelashes and a Betty Boop expression."

"We only had 13 members when we held our first hovering last year," Jean told me. "Now, one year later, we have increased our membership by 31 per cent — total membership now 17!" The meeting was held in conjunction with the Annual Forum of the American Helicopter Society.

One of the 13 charter members, Hanna Reitsch of Frankfort, Germany, introduced the first successful helicopter to the world by taking it up before a huge, unbelieving crowd in Berlin's Sports Palace in 1937.

LITERARY GUIDEPOST

ROGUES' MARCH. By Ivan Obolensky. Random House.

From 1884 to 1945, from Providence, R. I., to a Hudson River town, this long first novel unfolds a tortuous, and I found some times torturous, story.

It is about some of the unpleasanter things, and that's nothing against it: malice, jealousy, adultery, disloyalty, right fellows paired with wrong girls and wrong with right. It opens with the Todds on Purgatory Hill. The old man has tried to trick daughter Amy Judith by offering her a temptingly pretty but daring dress which, according to his conniving, will shock the pious Dills out of seeking her hand. Thus he'll keep her as his own housekeeper.

But Amy Judith, forward and mightily impatient for a girl in her teens, knows a trick of her own, and wins young Nathaniel without a stitch of dress at all. He resists, but not too hard; and it becomes a habit, if two is a habit, when he surrenders to Stella, too. The Dill's daughter, Steve Harper, Doc Vetch, the Tenvroos carry on in dubious, irresponsible and often incomprehensible ways.

The story, if you can get at it through the thick and sometimes almost impenetrable prose is the shrill high - pitched variety. His characters don't "say" anything, they shout, scream or shriek: the tone may be the loudest just when the sentiment could best be expressed by a whisper. Or there is this sort of thing: "A white blanket of paralysis enfolded him in an unravelable skein." Too many sentences like that, and the reader too is enfolded in an unravelable, white, paralytic blanket.

W. G. Rogers

SPORTS

BUCKIN' THE LINE

By BUCK FRANCIS
News Sports Editor

THE SENIOR MEMBERS OF last fall's Tiger football team, the only District 1-AAA team to ever go undefeated in conference play, will once again trudge upon the gridiron at Tiger Stadium before scattering out here and yon.

This time, however, they won't be in pigskin regalia. Their last appearance will be in cap and gown. You probably noted recently that the graduation exercises at SHS have been moved from the auditorium to the football stadium.

15 Tiger Gridders Graduating

As it always is, graduation exercises are a sad occasion to athletic coaches. This year's exercises at SHS will be particularly sad to Tiger football coach John Conley who will see some 15 members of the 1955 District 1-AAA champions step up and receive their sheepskins.

Footballers graduating with the '56 class at SHS are Don Savage, Harold Hooks, George Herring, George Jennings, David Forbes, Shorty Grimmett, Hal Holiday, Pat Fowler, Robert James, Eddie Joyce, Joe Baxter, Jack Spikes, Lanny Wadleigh, Alan Snead and Jerry Taylor.

Graduation day, to be sure, is the most important day in a student's life regardless of the honors they may have achieved during their school days.

So, as these gridders make their final appearance at Tiger Stadium under SHS colors May 28, we'll try not to "begrudge" them of this honor and instead recall the many enjoyable moments they brought our way last fall, our first in Snyder.

To these seniors and all others, too, of course, we extend our congratulations for the many fine performances you rendered during your four years at SHS and we wish all the best of luck in the future.

Tiger-Ex Cage Tilt Tonight Final Sport Event

The last athletic event of the current school term will be unreeled tonight at Tiger Gym.

The 1956-57 Tiger basketball team will meet the Seniors in an exhibition game that will wrap up the spring cage drills at Tiger land.

It will be the second game pitting next year's Tiger outfit against the seniors. If you saw the first game then you'll probably return tonight.

The Futures won the first game in an overtime session, 61-64. Regulation time expired with the two teams deadlocked at 50-50 in the first game. The Futures then dominated play in the overtime period to win going away.

The Tiger Futures looked good in spots in the first game. Of course we didn't expect them to be in mid-season form.

The "kinks" in the Tiger machine that showed up in the first game with the Seniors will perhaps be ironed out before next season. Some may even be smoothed out by tonight.

Anyway, if you want to see some spirited action, why not drop by the Tiger cage house tonight. Two games are on tap, the Tiger "B" team meeting the Senior "B" team in the opener at 6:30 and the Varsity-Senior teams meeting in the feature attraction at 8.

4 Unanimous Picks For All-SW 9

By The Associated Press

Four players—pitchers Bob McDaniel of Texas Christian and John Wolda of Rice, shortstop Al Pschal and right fielder Bob White of Texas Christian—were unanimous choices on the All-Southwest Conference baseball team selected by the six coaches.

Champion TCU placed five men on the team. In addition to McDaniel, Paschal and White, Carl Warwick, center fielder, and Charles Quick, second baseman, made it.

Baylor landed four players, Rice three, Southern Methodist two and Texas and Texas A&M one each.

The team has eight .300 hitters. McDaniel tops the pitchers with an 8-1 record.

The team with pitching records and batting averages:

Pitchers—Bob McDaniel, Texas Christian (8-1); John Wolda, Rice (4-3); Mal Shaw, Southern Methodist (3-4); Toby Newton, Texas A&M (2-3).

Catchers—Bryan Bush, Southern Methodist (.275), and Jerry Sims, Rice (.231).

First base—Don Berry, Baylor (.283), and Carl Reynolds, Rice (.235).

Second base—Charles Quick, Texas Christian (.306).

Third base—Jerry Good, Texas (.308).

Shortstop—Al Paschal, Texas Christian (.424).

Utility infielder—Wayne Connally (.316).

Left field—Allen Lucas, Baylor (.315).

Center field—Carl Warwick, Texas Christian (.373).

Right field—Bob White, Texas Christian (.305).

Utility outfielder—Jacky Davis, Baylor (.379).

PCC Turns To Nicer Things

VICTORIA, B.C. (AP)—The Pacific Coast Conference fathers who yesterday spanked all but one member school, two of them for the second time, closed up the woodshed today and turned to the nicer things of the sporting world.

The punishment dealt eight of the nine PCC members yesterday constituted a light tap on the wallet for stumbling over rules, with the entire tab totaling only $4,900.

The finer things in today's "loose ends" agenda included items like "wrestling and water polo" and what should be done about football scouting, etc.

The fines imposed in the final session came as the conference answer to the burning question of "who's next?"

Deprived Of Receipts

Washington had been deprived of an estimated $52,000 in Rose Bowl receipts and placed on probation for two years early in May. Last weekend, the conference handed UCLA a 3-year probation, fined it $15,000 outright and took away some $78,000 in Rose Bowl receipts for the three years to come.

Both schools were found guilty of paying athletes in violation of the conference athletic code. The latest list of fines included nothing so outrageous.

California Skulboy Vaults 14 Feet

RICHMOND, Calif. (AP) — Jim Matjeka, a senior from Sequoia High School at Redwood City, Calif., last night made the second highest pole vault ever recorded by a high school boy.

Matjeka vaulted 14 feet ½ inch at the El Cerrito Relays.

The high school record is 14 feet 2 inches by Jim Brewer of North Phoenix, Ariz.

EARNS LONGHORN LETTER—Keith Pitner, former Snyder Tiger, has been awarded a track letter at the University of Texas. Pitner, a sophomore, specialized in the half-mile run during the past cinder season. Pitner, as a Tiger, qualified for the state meet in his junior year and then was sidelined with a broken foot before the district meet his senior year. Pitner ran 5th in the state meet in the 880-yard run in his junior year.

Braves Beat Dodgers To Hold Lead In Tight National Race

By ED WILKS
The Associated Press

It looks as if all Hank Aaron needed to shake loose from Milwaukee's list of slumpin' sluggers was a taste of Brooklyn pitching — just as Dodger Manager Walt Alston feared.

Aaron, the Braves' 22-year-old clouter who hadn't been over .300 since the fourth game of the season, put himself right with a rousing four-for-five — a home run, double and two singles — as the National League-leading Braves pushed the Brooks into fourth place 7-3 last night. It was Henry's first four-hit game of the season and upped his average 31 points to .313.

In spring training, Aaron batted a jolting .552 against the world champs and Alston commented, "What's more, he's likely to hit .552 all season. That fellow really is terrific."

Last night's spree was Aaron's best yet in a slump-shaking drive in which he has hit safely in nine straight games.

His stickwork helped the Braves gain a slim 23-point edge over runner-up St. Louis. The Cardinals ended a three-game Pittsburgh winning streak 6-3 despite a home run, double and single by the Pirates' Dale Long, who gained the major league lead with a .411 bat mark. Cincinnati took over third, half a game head of the Brooks, by beating the New York Giants 6-3.

In the American, Detroit catcher Red Wilson hammered a two-run homer in the ninth to end six-game winning streaks by Whitey Ford and the New York Yankees 3-2. The Yanks retained their 2½-game lead over second-place Cleveland, however, as Boston beat the Indians 5-3. Kansas City beat Washington 6-1.

Aaron got the braves started with a second-inning home run off Carl Erskine. Johnny Logan and Ed Mathews hit back-to-back homers after a two-out error for three unearned runs in the seventh off Clem Labine. He was chased in a two-run eighth.

The Cards beat the Bucs and Vern Law with a two-run seventh. Stan Musial's second single scored the clincher as Herm Wehmeier, with an assist from Jackie Collum, won his first.

Rookie Frank Robinson, who also doubled and singled, and Roy McMillan hit two-run homers in the seventh to beat the Giants Ruben Gomez. Joe Nuxhall won his first against three defeats.

Tom Brewer tripped the Indians for the sixth straight time. He needed Dave Sisler's relief in the ninth, however. A two-run clout by Billy Goodman—his first homer since Sept. 18, 1954, a span of 184 games — provided Boston's edge. Early Wynn lost his second in six decisions.

Detroit didn't get a run for Frank Lary until the eighth after the young right-hander had stopped the Yanks on three singles following a four-single, two-run New York first.

Rookie Troy Herriage gave Washington just three hits for his first major league victory.

CHOLLY BELIEVES

5-Team Race Looms In NL

BROOKLYN (AP)—They say half the battle in winning a major league pennant is to lick your main opposition steadily.

The Milwaukee Braves already have whipped the world champion Brooklyn Dodgers both times they have met this year.

That should make it easy for the Braves to win the National League pennant, shouldn't it, Mr. Grimm?

Mr. Grimm said nothing.

Well, Mr. Grimm, let's put it this way: Shouldn't the Braves have a better chance of winning the pennant by beating the Dodgers regularly?

Mr. Grimm said nothing.

Oh, come now, Mr. Grimm, you must have some thoughts on the race.

"That I do," said Manager Charlie Grimm of the Braves today, suddenly becoming voluable. "But this business about deciding the pennant just because we've beaten Brooklyn twice is bunk."

He was willing to concede that last night's 7-3 victory over the Brooks was an important one, but he claimed that the way the race was going now, any of five clubs could win it.

Five Clubs?

Now, let's see . . . that would be the Braves, Dodgers, maybe St. Louis . . .

"And Cincinnati and the New York Giants," he offered. "This is a scramble that will take a long time to unravel. It's my guess that weeks will pass before any of the five drop out of competition.

"The club to beat, of course, is Brooklyn. Last year, the league was fighting for second place after the Dodgers had gotten off to that fantastic start. Now it's different."

Edinburg To State Meet

By The Associated Press

Edinburg beat Corpus Christi Ray 2-1 Tuesday to enter the Texas Schoolboy Baseball Tournament and complete half the field for the tourney at Austin June 6, 7 and 8.

Edinburg was winning two out of three from Ray in the bi-district playoffs.

Previously Abilene, Dallas Highland Park and Part Arthur had worked their way to the state tournament.

Defending champion Paris is behind the eight-ball. Paris lost its first game of the bi-district series to Lufkin 5-4. The teams play at Paris Friday to decide the issue.

Amarillo leads El Paso Austin 1-0. They play at El Paso Friday and Saturday.

North Dallas beat Fort Worth Paschal 6-3 Tuesday night to square the series. They play the final at Fort Worth Saturday night.

Austin McCallum has a 1-0 lead over Houston John Reagan. They play the second and third games at Houston Saturday night.

The STANDINGS

WEDNESDAY'S BASEBALL
By The Associated Press
(Time is Eastern Standard)

NATIONAL LEAGUE
Tuesday's Results

Milwaukee 7, Brooklyn 3
Cincinnati 6, New York 3
St. Louis 6, Pittsburgh 3
Chicago at Philadelphia, ppd., rain

SCORE BOARD

	Won	Lost	Pct.	Behind
Milwaukee	14	8	.636	½
St. Louis	19	12	.613	—
Cincinnati	17	12	.586	1
Brooklyn	16	12	.571	1½
Pittsburgh	15	13	.536	2½
New York	13	17	.433	5½
Philadelphia	9	18	.333	8
Chicago	7	18	.280	9

WEDNESDAY'S SCHEDULE

Milwaukee at Brooklyn, 12:30 p.m.
Cincinnati at New York, 12:30 p.m.
St. Louis at Pittsburgh, 7:15 p.m.
Chicago at Philadelphia, 7 p.m.

AMERICAN LEAGUE
Tuesday's Results

Boston 5, Cleveland 3
Kansas City 6, Washington 1
Baltimore at Chicago, ppd., rain
Detroit 3, New York 2

	Won	Lost	Pct.	Behind
New York	22	11	.667	—
Cleveland	18	12	.600	2½
Boston	17	12	.586	3
Chicago	12	13	.480	6
Baltimore	15	17	.469	6½
Detroit	13	17	.433	7½
Washington	12	19	.387	9
Kansas City	11	19	.367	9½

WEDNESDAY'S SCHEDULE

Boston at Cleveland, 1 p.m.
Baltimore at Chicago, 1:30 p.m.
New York at Detroit, 2 p.m.
Washington at Kansas City, 3 p.m.

BIG STATE LEAGUE

	Won	Lost	Pct.	Behind
Corpus Christi	22	15	.604	—
Abilene	22	17	.564	1½
Wichita Falls	21	17	.553	2
Waco	20	19	.513	3½
Port Arthur	20	19	.513	3½
Lubbock	19	21	.475	5
Victoria	18	21	.462	5½
Beaumont	13	27	.325	11

TUESDAY NIGHT'S RESULTS

Victoria 5, Beaumont 2
Corpus Christi 9, Port Arthur 2
Wichita Falls 11, Abilene 4
Waco at Lubbock, postponed rain

WEDNESDAY NIGHT'S SCHEDULE

Beaumont at Victoria
Port Arthur at Corpus Christi
Waco at Lubbock (2)
Wichita Falls at Abilene (2)

TEXAS LEAGUE
TUESDAY NIGHT'S RESULTS

Austin 1-1, Dallas 0-2
Fort Worth 12, San Antonio 2
Shreveport 11, Oklahoma City 6
Houston 5, Tulsa 2

Dallas Centenial Open Draws 157

DALLAS, Tex. (AP)—A field of 157 that includes all the big name of golf except Sam Snead takes final tuneup rounds today for the first part of Dallas' $100,000 extravaganza — the $30,000 Dallas Centennial Open.

Ben Hogan, Cary Middlecoff, Mike Souchak, Gene Little, Doug Ford, Dow Finsterwald and Billy Maxwell were the players getting most of the favorite's talk. But on the small Preston Hollow course, a 6-277-yard layout, the premium was on chipping and putting and a lot of little known fellows have been ripping the course apart in practice rounds.

There have been 65s and 66s all around, yesterday Paul Harney and Dick Turner laid down 66s. But the tournament hotshots are pretty well agreed that a 266—14 under par—will win the 27-hole tournament under most any circumstances.

Hogan Playing Well

Hogan, using this tournament and next week's $70,000 Texas International Open as the springboard to a fifth National Open Championship, is playing well and putting much unlike his last appearance at Fort Worth's Colonial National Invitation where ill luck on the greens robbed him of first money.

Snead had indicated he would not play in this one but would be here next week for the Texas International. However, a place is being held open for him should he decide to try for the $6,000 first money in the Dallas Centennial.

Some 73 golfers shot for 64 qualifying places in the tournament. The qualifying was at Cedar Crest course which stretches 6,498 yards and the wind caused scores to sky yesterday. Don Addington, Dallas professional, had the best qualifying score—a par 71.

The other 93 places in the tournament were for the known golfers—those on the tour, former major champions, etc.

Hegerle In Split 10-Round Decision

ST. PAUL, Minn. (AP)—Jim Hegerle, young St. Paul middleweight, reversed a previous loss to the veteran Jimmy Martinez of Phoenix, Ariz., in their 10-round boxing match here Tuesday night. Hegerle weighed 159¾, Martinez, 160.

It was a split decision, the two judges voting for Hegerle, and the referee calling it for the Arizonan. A crowd of 2,009 paid $3,990 to see the fight.

Just two weeks ago, Martinez outpointed Hegerle here.

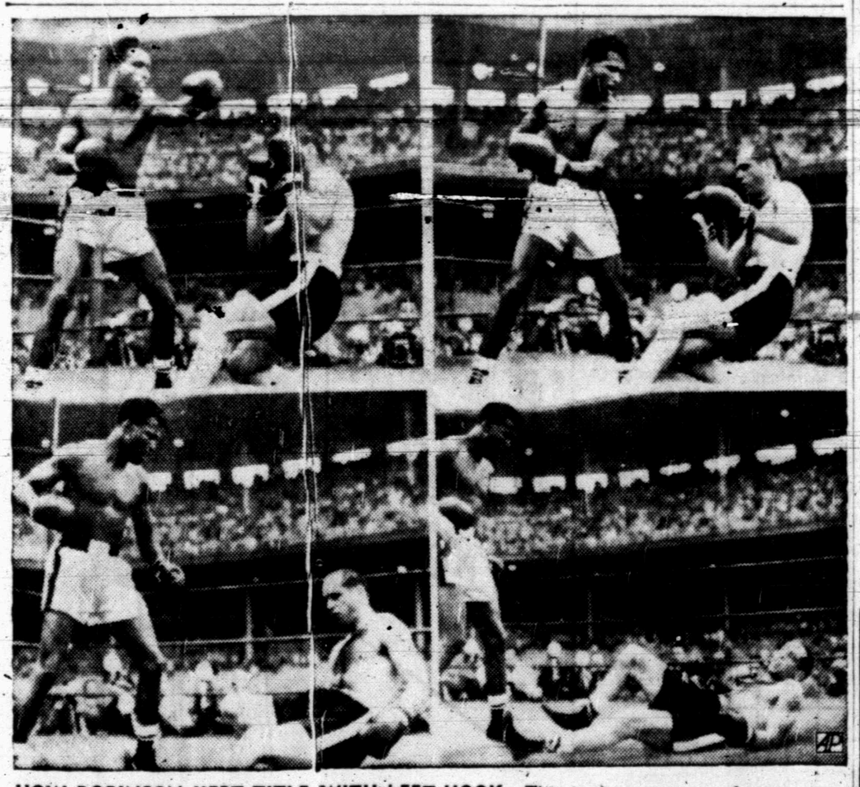

HOW ROBINSON KEPT TITLE WITH LEFT HOOK—This is the sequence of action in the fourth round as Sugar Ray Robinson caught Carl (Bobo) Olson with a jolting left hook flush on the button in the fourth round and knocked him sprawling to the canvas, flat on his back. There he stayed until Referee Mushie Callahan counted him out, and Robinson left the ring still middleweight champion. The fight was staged in Los Angeles.

Yankees, Cubs In Little League Wins

The Legion Yankees and Lions Club Cubs won their season openers in Little League play last night at LL Park.

The Yanks, defending American League champs, swept to a 9-2 victory over the West Texas State Bank Athletics in the first game of last night's twin bill while the Cubs handed the Rotary Cardinals an 8-3 defeat in a National League game in the nightcap.

Steve Free pitched the Yanks to victory, scattering five hits over the route and striking out nine. Free also had a perfect night at the plate with two-for-two, including a double and driving in two runs.

Spencer Dyer and Maxie Beasley also got two hits for the winning Yanks. Eddie Kirby of the Yanks got the only homer in the game.

Weldon Ware of the Cubs and David Kee of the Cardinals hooked up in a battle of strikeouts in the second game of the night. Ware recorded 14 whiffs, Kee 13.

Ware drove in the clinching runs for the Cubs in the fifth inning with a three-run homer. Prior to Ware's circuit clout, the Cubs led by only one run, 4-3.

Wiliam Robinson and Adam Romero of the Cubs and Mike Carnes of the Cardinals each collected two hits to share hitting honors.

No games are scheduled tonight.

Last night's boxes:

ROTARY CARDINALS (3)

PLAYER	AB	R	H	E
Jerry Rogers, 2b	3	1	0	0
Bob Hall, cf	3	0	0	0
Billy Mitchell, cf	1	0	0	0
Mike Carnes, c	4	0	2	0
David Kee, p	4	1	1	2
Jerry May, 3b	1	1	0	0
Tony Bearden, ss	2	0	0	1
Kenny Welborn, 1b	2	0	0	0
Joe Smart, lf	2	0	0	0
Kenneth Deike, rf	2	0	0	0
Larry Lindsey, rf	1	0	0	0
Totals	25	3	3	4

LIONS CLUB CUBS

PLAYER	AB	R	H	E
Stuart Long, 2b	3	1	0	0
Bill Weaver, c	2	2	1	0
Bob Smith, 3b	3	2	1	1
Weldon Ware, p	3	2	1	0
William Robinson, 1b	3	0	2	0
Abe Gonzales, ss	3	0	0	4
Mickey Birdsall, lf	3	1	0	1
Adam Romero, cf	3	0	2	0
Robert Stipe, rf	3	0	0	0
Totals	26	8	7	6

Score by innings:

CARDINALS	001 020—3
CUBS	202 04x—8

Runs batted in: Mayo, Smith, Ware 3, Robinson 3, Romero. 2BH—Robinson 2. HR—Ware. Struckout by—Ware 15, Kee 13. Bases on balls off—Ware 5, Kee 1. Time—1:20. Umpires—Moffett, Hardee and Crenshaw. Official scorer—Mrs. Skipper Joyce.

WEST TEXAS STATE BANK ATHLETICS (2)

PLAYER	AB	R	H	E
Gilbert McCurdy, p	3	0	0	0
Ray Grimmett, 1b	3	0	0	1
Keith Moreland, 2b	3	0	1	0
Bob Pina, p-3b	3	1	0	0
Travis Hatler, 3b-ss	3	0	1	0
Dalton Walton, ss-c	3	0	1	1
Domingo Pina, lf	3	1	1	0
Tim Hardin, cf	2	0	0	0
Dean Howard, rf	0	0	0	0
Ronnie Caney, rf	0	0	0	0
Totals	23	2	5	2

LEGION YANKEES (9)

PLAYER	AB	R	H	E
Merrel Aldridge, 2b	3	0	0	0
Spencer Dyer, c	4	1	2	0
Jerry Guthrie, ss	1	3	1	0
Steve Free, p	2	2	2	1
Jimmy Everett, rf	3	1	0	0
Lee Sconyers, 1b	3	0	0	1
Maxie Beasley, lf	3	1	2	0
Eddie Kirby, cf	3	1	1	0
Buddy Halgood, 3b	3	0	0	0
Totals	25	9	8	2

Score by innings:

ATHLETICS	000 011—2
YANKEES	10x—9

Runs batted in—Merritt, D. Pina, Free 2, Sconyers, Beasley 2, Kirby 2. 2BH—Merritt, Guthrie, Free. HR—Kirby. Struckout by—Free 9, Pina 4, Merritt 2. Bases on balls off—Free 2, Pina 3. Waining pitcher—Free. Losing pitcher—Pina. Time—1:10. Umpires—Billy Hardy, Howard Crenshaw, and Speedy Moffett. Official scorer—Roland Chadwell.

Maglie Joins Dodger Nine

BROOKLYN (AP)—Sal Maglie said today he had made up his mind to quit baseball at the end of the season but all thoughts of retirement vanished with his sale to the Brooklyn Dodgers.

The 39-year-old former Dodger killer joined his new club yesterday. He pitched batting practice a few hours after his arrival and reported his arm felt "better now than it has in three years."

Arabia is bigger than the United States east of the Mississippi.

Hermleigh Stays Unbeaten In City

Berman Corbell kept Hermleigh in the unbeaten ranks in the City Baseball League last night by tossing a three-hitter at Sun Oil to lead his mates to a 9-1 victory at Towle Memorial Park.

Corbell, ex-Texas Western football star, fanned 14 Sun Oil batsmen.

Don Ballard started for Sun Oil and pitched well but received loose support defensively by his teammates and went down to defeat. The Oilers committed 11 errors.

Ballard struck out six and his successor, Wayne Whiteside, whiffed 9.

Hermleigh iced the decision with a five-run fourth inning to take a commanding 7-0 lead. The winners had tallied once each in the first two frames.

Corbell aided his own cause with two hits in four trips. Right fielder Fulton of the winners also collected two hits.

The win was the 5th against no losses for Hermleigh in City League play. Sun Oil, despite the loss, held second place with a 3-2 record.

Snyder Furniture and Ira will meet Saturday night in the next City League tilt.

Last night's box:

HERMLEIGH (9)

PLAYER	AB	R	H
J. Corbell, 2b	3	2	0
Nabors, 2b	2	0	0
Chitsey, 1b	4	0	0
Houston, 3b	4	1	1
Voss, ss	4	1	0
Green, cf	3	0	0
Gafford, cf	1	0	0
Fulton, rf	2	2	2
Masters, rf	1	0	0
B. Corbell, p	4	1	2
Kight, c	2	1	1
Robinson, lf	3	1	1
Dawson, lf	1	0	0
Totals	34	9	7

SUN OIL (1)

PLAYER	AB	R	H
Kirby, 3b	3	0	0
Barton, cf	2	0	0
Smith, ss	3	1	1
Whiteside, 1b-p	3	0	1
Deike, 2b	3	0	0
Pyle, c	2	0	0
Cox, lf	3	0	0
Ballard, p-1b	2	0	1
Mask, rf	1	0	0
Barmon, rf	2	0	0
Totals	24	1	3

Score by innings:

HERMLEIGH	110 511 0—9 7 3
SUN OIL	000 001 0—1 3 11

SEWALL HOUSE PAINTS
For Every Purpose
Artist Supplies • Wall Paper • Picture Framing
TATUM'S HOUSE OF COLOR
3 Doors North of Snyder Nat. Bank

PRINTING
Feather Printing Co.
Print Anything – Appreciate Everything
Letter Press Offset
1907 25th St. Phone 3-6331

NOW IS THE TIME TO STORE YOUR WOOLENS!
Moth-Proof
Insure Against Fire & Theft!
Let Us Store and Protect Your Woolens During The Summer Months.
ZENITH CLEANERS
"PICKUP & DELIVERY SERVICE"
603 East Highway Phone 3-3321

JOE PALOOKA

MARY WORTH

FERDINAND

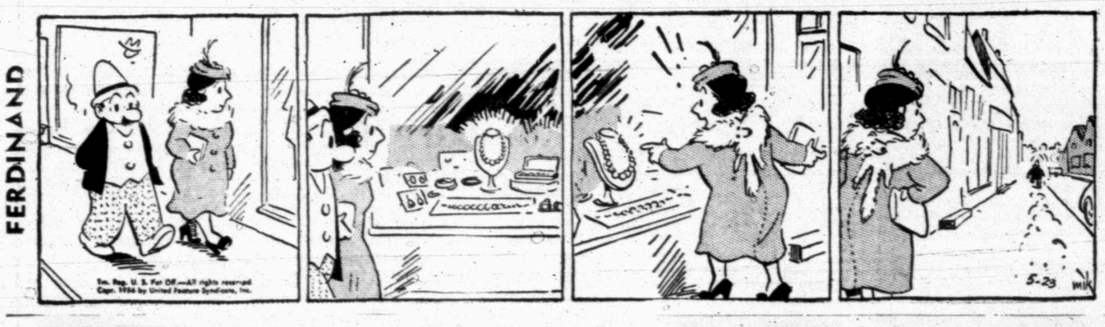

SCORCHY SMITH

OAKY DOAKS

DICKIE DARE

HALF ACRE CASTLE

KERRY DRAKE

GRANDMA

REX MORGAN

LITTLE LULU

DIXIE DUGAN

THE SAINT

Freshen Your Taste

Enjoy chewing delicious Wrigley's Spearmint Gum. Get some today.

WRIGLEY'S SPEARMINT CHEWING GUM

AK101

The Snyder Daily News Entertainment Page Of Top Comics

DENNIS THE MENACE

"I LIKE HIM. HE WON'T TAKE A BATH FOR NOBODY!"

To Place Your Classified Ad DIAL 3-5486

Crossword Puzzle

ACROSS
1. Gambling game
5. Astringent
9. Put with
12. Declare
13. Female horse
14. This month
16. Shed out
17. Size of a rifle
19. Tops
21. Dips
22. Regained strength
25. Born
26. Sheltered
27. Pointed hills
29. Leave
31. Ill-bred person
32. Rock
33. King Arthur's lance
34. Like
35. Mexican dollars
36. Ring
37. Paint
38. Set of armor
40. Sour
42. Nobleman
44. Lockjaw
46. Bards
49. American author
50. Sweetsop
52. Mormon State
53. Oriental weight
54. Peruse
55. Dry

DOWN
1. Passing fashion
2. Hail and farewell
3. Rebundled
4. Authoritative utterance
5. Morning: abbr.
6. Varnish ingredient
7. Russian mountains
8. Mixture
9. Walk slowly
10. Defy
11. Coloring agents
16. Brazilian coin
18. Roman date
20. Parties
22. Worthless: Bib.
23. Alack
24. Hang down
28. Handles
29. Point strived for
30. Sole
32. Course of advanced study
33. Full
35. Istle fiber
36. Not solid
37. Restrain
39. Doze
40. Mindanao natives
41. Grant
42. Cunning
45. Ocean
47. Sailor
48. The girl
51. Coyote State: abbr.

Solution of Yesterday's Puzzle

PAR		PAT				DRA		PE				
ARE		ORA				EAN		ED				
IMP		STR		UCT		URE						
NOR	SE		TRE		E							
TRO	T		MAI	M			INO					
		BAT		ON			BIS		ON			
ARA	RAT				DEM		OTE					
RIT	ES		COR		AL							
APE		SUR	E			MAT	T					
		MES	A			AST		ER				
SIM	ULA	TES				IRE						
ARE	TE		ERI			ONA						
DAT	ED		REA			NET						

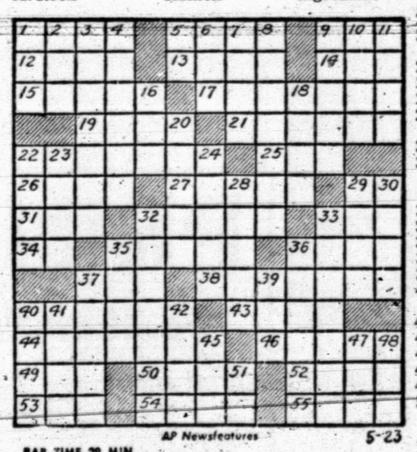

AP Newsfeatures 5-23

BAR TIME 29 MIN.

MODEST MAIDENS

Trademark Registered U. S. Patent Office

"It's shown on a very small screen—you see the movie was adapted from a pocket edition of the book!"

SOMETHING IN COMMON—Texas Supreme Court Justice Robert W. Calvert chats with nine-year-old Bobby Van Horn at the Waco state home for dependent children. Justice Calvert, himself a ward of the state from eight to 18, was guest speaker at a homecoming program at the home.

Rates On Snyder Daily News

Classified Word Ads:

One day ..... .05 Per Word
Three days ..... .12 Per Word
Six days ..... .18 Per Word
Each day following ..... .01 increase
15 word minimum rate

per insertion

EARNED RATES

Space ads ..... 95c per inch
Three days ..... 85c per inch
Six days ..... 80c per inch

MONTHLY EARNED RATES

For 15 words at 26 issues per month—Total $5.70
Capitals and type larger than agate at double

WORD AD DEADLINES

Weekdays ..... 5 p.m.
For Sundays ..... 12 Saturday
Charged to phone owners purely as an accommodation and payment is due immediately upon publication. Some types of ads are not charged under any circumstances but must be strictly cash in advance.

RULES

the publishers reserve the right to correctly classify all advertising; to edit any copy deemed objectionable for any reason, and reserve the right to accept advertising only on a cash in advance basis. Some ads are charged to phone owners purely as an accommodation and payment is due immediately upon publication. Some types of ads are not charged under any circumstances but must be strictly cash in advance.

BUSINESS SERVICE
Who Sells What & Where Is He?

BUTANE

—Call Scurry Butane Company 3-3721 for prompt gas delivery Sales & Services, domestic & commercial appliances.

FLOWERS

—Fresh Flowers for all occasions. We telegraph flowers anywhere. Bell's Flower Shop. Dial 3-4651.

FURNITURE

—Frigidaire refrigerators, washers. Sylvania Television. Also large selection of quality furniture at King & Brown.

Political Announcement

The News is authorized to announce the following candidates for office, election to be subject to action of the Democratic Primary.

For District Judge

STERLING WILLIAMS
JAMES ROBERTS

For District Attorney

WAYLAND G. HOLT
J. RAY MARTIN
C. F. SENTELL

For County Attorney

GEORGE R. KILLAM, JR.

For Sheriff

HOMER WHISNAND
WALTER MORGAN
R. L. BOLDING
EARL ABERCROMBIE
E. W. (Red) GREEN

For County Tax Assessor & Collector

GERAL G. GREENE
PHIL BURNS
E. J. RICHARDSON, JR.

For Commissioner, Precinct No. 1

T. B. KNIGHT
J. W. COFFEE
CLARENCE WADE
W. M. (Marion) DABBS

For Commissioner, Precinct No. 3

L. L. (PAT) MOORE
J. H. KIMMEL
HOWARD H. KNIPE
WILT FARMER
R. B. SEARS

ANNOUNCEMENTS A

LOST - FOUND A-4

LOST: Lawn colored female Chihauhua, white ring around neck. Call Glen Teal. 3-6358.

LOST: Green billfold between Perry's and Coleman's Cafe. Mrs. Dorothy L. Gilbreath. Call 3-5774.

AUTOMOBILES B

SCOOTERS—BIKES B-9

FOR SALE: All State scooter. 4½ horsepower. $140.00. Dial 3-6930. 605 19th.

AUTO RADIATORS B-11

SNYDER RADIATOR SERVICE
FRANK D. STEPHENSON
"THE RADIATOR MAN"
CLEANING NEW — REPAIRING REBUILT
1105 AVE. T — DIAL 3-4131

BUSINESS OPP. C

TRAILER COURTS

Four Modern Trailers, Three Rented And One Spartain To Live In. Good Income. Will Sell At Bargain. See Mr. Reff At

Lone Star Cafe

BUSINESS SERVICES D

EXTERMINATORS D-5

Termites, Roaches, Silver Fish. 10 years experience, work guaranteed, reasonable rates. Call or write. B. D. Smith, Hermleigh, Texas. Phone 1183.

MISCELLANEOUS D-26

CARPETS can now be cleaned and moth proofed in one operation, with the Von Schrader Process. These machines were designed exclusively for cleaning carpet and upholstery. You will be amazed at the low price that you can get your carpets and furniture cleaned and the extra protection of moth proofing, combined.

For complete information

Dial 3-5017

AIR CONDITIONING

Sales & Service
Ducks built, Terms.

Henry's Air Conditioning
1008 - 25th.
Phone 3-6706

FOR RAWLEIGH PRODUCTS, Dial 3-3758 eg. 24th.

FOR CARPENTERS—Call Carpenter's Local Union No. 2472. Dial 3-3612.

Call C. R. Agee 3-4355 or 3-5122 for painting, paperhanging, texturing. Free estimates, courteous service. All work guaranteed.

Call O. C. Floyd for free estimates on concrete for life.

URANIUM PARLOR
For Health and Wealth
Rig Motel Dial 3-4095
- Rooms and Kitchenettes
- Fish Bait - Minnows
- Cesspool Service
- Cornes removed for life

RIG MOTEL
½ miles W. Snyder—Lamesa Hwy

STORM CELLARS $200.00 and up. Monthly payments. Call 3-4975.

Cesspool septic tank service. Pierce Moffett. 405 33rd St. Snyder, Texas. Dial 3-7179 or 3-5684.

ANTENNA FREE: with each 21 inch set. Large discount on console sets. 24 hour service. Phone 3-4481.

EMPLOYMENT E

HELP WANTED, MALE E-1

WANTED: CARETAKER

For Canyon Drive In Theatre. Middle-aged or elderly able-bodied man. Apply in person or call 3-7212.

WANTED TRACTOR driver, some experience necessary. Call 3-7306.

For Classified Ads 3-5486

EMPLOYMENT E

HELP WANTED, MALE E-1

SALESMAN WANTED!

Sell America's Number One car. Sell an item that has universal acceptance, earn more money—selling.

Hospitalization Insurance furnished by employer at no expense to you. Also new car furnished.

Your present employer will not be contacted and experience is not necessary.

If unable to call in person, write for application blank.

Call in person between five and seven o'clock at 1615 26th Street for an interview.

Contact
Mr. Ferguson or Mr. Brunken at

SNYDER FORD SALES

HELP WANTED, FEMALE E-2

Would like lady in my home as companion as a part time lady. Call 1108 25th Street.

HELP WANTED, MISC. E-3

Man or woman wanted to handle McNess Products full or spare time. Opportunity to make $40 a day. No experience necessary. Write McNESS COMPANY, P. O. Box 2766, DeSoto Station, Memphis, Tenn.

FINANCIAL G

PERSONAL LOANS G-2

Loans on anything of value. The Sportshop. 2413 Avenue S.

See The Loan Arranger
At SNYDER FINANCE
For Personal Salary Loan
$5.00 to $50.00
2401 Ave. S — Phone 3-6335

WOMAN'S COLUMN H

CHILD CARE H-3

WILL CARE for your children day or night. Mrs. Bama Davis. 803 29th Street. Dial 3-5605.

CARE for your children day and night. Free transportation. Mrs. J. C. Beavers. 501 25th. Dial 3-3935.

CHILD CARE in my home day or night. $1.25 per day. 415 30th Street. Dial 3-6983.

HEALTH SERVICE H-4

STAUFFER
Reducing Machine
Home Unit.
See it—Try it.

Mrs. T. H. Chandler
1408 - 28th — Ph. 3-5962

SEWING H-6

SEWING, belts and button holes. 3200 Ave. J. Dial 3-5965.

FARMERS EXCHANGE J

FARM EQPT. J-1

FOR SALE or trade: one TD-18 Crawler Type tractor with ten foot Baker-dozer. Would consider livestock in trade or TD-14 tractor. S. D. Hays Jr. Dial 3-3505.

FOR SALE: W. C. Allis-Chalmers Tractor and equipment. 3102 Ave. A.

LIVESTOCK J-3

FOR SALE: Two pure bred Angus bulls. The right kind. Reasonably priced. E. H. Williams, Star Route, Post, Texas. Phone 2280 Dry Lake.

MISCELLANEOUS J-6

FOR SALE: 110 acre crop, two row tractor. Crop all up. 50 acres of cotton. Ph. 3-6699.

FOR SALE: Good saddle and bridle. 1001 Avenue E. 3-4844.

WESTERN PROLIFIC storm proof cotton seed. Heavy grade 1955. $1.50 bushel. Seven miles west, 1 north of Snyder. O. S. McCormick.

220 Acre farm in Stephens County, good house, barn, and fences. Contact H. D. Moreland at Post Office.

MERCHANDISE K

BUILDING MATERIAL K-1

PAY CASH
and save

2x4 Precision Cut Studs	$5.75
1x12 Fur Sheating	$7.25
2x4 & 2x6 8 foot - 20 foot	$7.25
15 lb. Asphalt Felt (432 feet)	$2.45
8-d & 16-d Box Nails (per keg)	$10.95
4x8 ¼" Sheetrock Per Hundred	$4.95
29 Gauge Strong Barr Corogated Iron	$9.45
2-0x6-8 Mahogany Slab Door	$5.55

VEAZEY CASH LUMBER CO.
1 mile West On Lamesa Highway
Phone 3-6612

Classified Ads
Dial 3-5486

MERCHANDISE K

Camera & Supplies K-2

FOR SALE
ARGUS C-3

35 mm camera in good condition. Flash gun, leather case etc.

$30.00

Daryl LeBoeuf
Daily News
Phone 3-5486

DOGS, PETS, ETC. K-3

REGISTERED CHIHUAHUA for service. Puppies usually. Call 3-5414 before 11:00 a.m. only.

HOUSEHOLD GOODS K-4

BARGAINS: Rugs $4.95; Refrigerators $30.00 and up. Have some late models. Bedroom suites $27.50 and up. New chrome Dinette $42.50. Two record players. Giles Swap Shop 2012 Ave. S. Phone 3-6532.

SECOND HAND STORE furniture, miscellaneous items. Battery repairing, rebuilt batteries. Post Office Swap Shop. 2301 Avenue R. Dial 3-6122.

MUSICAL INSTRUMENTS K-5

FOR SALE: Blonde Hamilton piano made by Baldwin. Year and one-half old. Selling for one-half list price. Call 3-6233.

PIANOS

Wurltzer — Baldwin
Several used pianos $65.00 up. Piano tuning $7.50. Local references Ph. 3-3760. 34 yrs. in the business.

J. C. McBRAYER

1 mi on Clairemont Rd.

MISCELLANEOUS K-11

FREE ROLL OF FILM

With your first order of 50 cents or more in Photo-finishing, plus this ad, we will mail you FREE, a roll of guaranteed camera film to fit your camera. Our regular prices are: 2-8 exposure rolls $1.00 (50 cents each). 12 exposure rolls 70 cents. Reprints 6 cents each. All delivered in new modern Picture Wallet

"Quality worth taking . . . worth keeping"

ESTACADO PHOTO SHOP

Mail Orders Only
P. O. Box 695 — Lubbock, Texas

TV TOWER 73-foot complete with antenna, installed. $165.00. Dial 3-4481. 210 32nd.

WEEK-END SPECIAL — Home made salads—chicken, potato, ham, egg, pimento cheese spread. Party catering—Fresh fish weekly. Delicatessen Kosher meats. Variety bread.

PICK & PAY STORE
411 E. Highway — Phone 3-3601

TV BARGAINS

73' Triangle towers	$99.95
Antennas	$12.95 to $34.95
Rotaters	$19.95 to $34.95
Twin Lead	3c and 5c
620 Guy Wire	1c foot
618 Guy Wire	1½c foot

Dial 3-4481 — 210 32nd St.
All towers installed labor free.
24-hour repair service

FOR SALE: Used 16-horse power outboard motor. Walton Paint & Gift Shop. Phone 3-4643. 2206 25th. Night phone 3-5460.

RENTALS L

BEDROOMS L-1

TUMBLEWEED COURTS weekly and monthly rates. Vented heat, air conditioners, telephones, tile baths, carpeted. 3-5411.

BEST HOTEL: AIR CONDITIONED, special weekly rates. Three blocks north of square on Lubbock Highway.

BAR-V MOTEL. Weekly rates, 24-hour telephone service. Highway 180 East. Dial 3-3543.

ROOM AND BOARD L-2

WANTED: Roomers and boarders. Good substantial food for the working man. Phone 3-6300. Miller Cortel.

FURNISHED APTS. L-3

THE GREENHILL APARTMENTS

Two and four-room furnished apartments, modern. Rates reasonable. One and one-half miles North on Clairemont Road.

Dial 3-5896

Furnished Apartment, nice concrete block building. Bills paid. Thornton Apartments, Merrill Avenue, Bootheland Addition. 3-6706.

LARGE two room apartment, private bath, air conditioned with bills paid. Dial 3-3627. 601 East 20th.

Canary Cottages

All bills paid.
Kitchenettes
$37.50 Monthly

1111 - 26th Street — Dial 3-9254

THE SKYLINE MOTEL, modern apartments. Children welcome. School bus route, refrigerated air. Hotel rooms, garages, maid service. Three minutes west on Lamesa Highway 180. Dial 3-6692.

UNFURNISHED APTS. L-4

Waymar Apartments
B. F. Pinnell — Manager
1712—25th Street
Phone 3-6942 or 3-3524

Your own newspaper—The Snyder Daily News. For carrier delivery call 3-5486

YOUR BEST BUY
IN A USED CAR

'54 DESOTO. Radio, Heater, Automatic Transmission.
'52 DODGE. Loaded With Service.
'53 PLYMOUTH. Loaded And In Good Mechanical Condition.

DAVIDSON MOTORS
Open Until 7:00 P.M. Monday — Saturday
East Highway — Phone 3-4661

RENTALS L

FURNISHED HOUSES L-5

TWO ROOM FURNISHED house, private bath, bills paid. $9.00 a week. 2205 W. 21st. Phone 3-3845.

FOR RENT: Two and three room furnished houses. Extra large rooms. Inquire 2806 Avenue D.

MODERN two-room furnished house, air conditioned, bills paid. 316 25th.

UNFURNISHED HOUSES L-6

THREE BEDROOM unfurnished house. Three miles on Lubbock highway. Dial 3-3777.

THREE rooms and bath unfurnished house. On large lot, has small barn. Call 3-4328.

FOR RENT: Three-room unfurnished house with bath. 2902 Avenue N. Phone 3-6656.

LARGE, three-rooms and bath. 308 24th Street.

TRAILER HOUSES L-10

FOR SALE: 26 ft., 46 model. Trailer house. Only $875.00. Call 3-4684.

REAL ESTATE M

BUSINESS PROPERTY M-1

FOR SALE
TWO STORY BRICK HOTEL

19 furnished rooms upstairs, three apartments downstairs. 17 bath rooms. Located on Central Avenue in Hamlin, Tex. White Plaza Hotel. D. M. White Owner, 1241 N. 19th. St., Abilene, Texas. Dial 20102.

HOUSES FOR SALE M-2

SOMETHING NEW HAS BEEN ADDED TO SNYDER
NEW DESIGNS

Outstandingly different from any other home in Snyder. We are in the building process now, of these three-bedroom homes. We have five homes started. In these you can get more for your money. And just wait until you see the interior. They are endowed with built-in features you've always wanted. You'll like the harmonious decorating of all the rooms. This home has a novel kitchen, especially designed for modern convenience. If you would like more information, just dial 3-3452 or 3-5642.

HIGHLANDS ADDITION

Three bedroom house in Highlands Addition. Equity $700.00, immediate Possession.

JACK & JACK REALTY
Phone 3-5642 or 3-3452
1921 - 26th Street

NICE Two bedroom home. Newly decorated. Automatic Washer. Fenced yard and private well. Furnished or unfurnished. Phone 3-5823, or see across the street one house south of KSNY.

405 32nd Street—2 Bedroom Home under construction — Medium priced at only $9300.00 with 2 per cent down payment plus closing costs. Buy now and choose your own color schemes.

2307 41st Street—Lovely three-bedroom home nearing completion. Tiled bath, air conditioning, brick trim; on paved street close to High School. Only 2 per cent down payment required plus closing costs.

2204 41st Street—Three bedroom home to be completed in one week. On paved street, close to high school and a real buy for some lucky veteran. 2 per cent down plus closing cost.

SCOTT & SCOTT REALTY COMPANY
Big Spring Highway
Dial 3-6306 or 3-6307

OWNER LEAVING TOWN. Two bedroom G I home, attached garage, fenced back yard. $1200.00 for equity. Balance of loan $7500.00. 216 34th Street. Phone 3-4840.

REAL ESTATE M

HOUSES FOR SALE M2

FOR SALE

Country estate in town, three blocks of square. Six acres of land, three bedrooms, 2½ baths, 2 dens, central heating and air conditioning, deep water well.

Shown by appointment only.

Priced $42,500.00

Geo. J. & Lydia Webb
Manhattan Hotel
3-5171 — 3-6508

G I

Large three bedroom home. Located at 1805 39th. St. Will take two bedroom equity on down payment. For further information call.

JACK & JACK REALTY
Phone 3-5642 or 3-3452
1921 - 26th Street

2-Bedroom home perfect condition, Equity $1,500.00, overall $7300.00, monthly payments $45.75 including taxes and insurance, fenced back yard.

Nice 2-Bedroom home, GI loan $7000.00 cash payment 2 percent plus closing.

30 acres near city limits, will subdivide in units of 5 acres, or more.

George J. and Lydia Webb
Manhattan Hotel
3-5171 or 3-6508

FOR SALE: Small one room house, unfurnished. Phone 3-4842.

WHAT A HOUSE and WHAT A BUY!

Fou bedrooms, den, two baths, attached three car garage, also room and bath attached behind garage. Lot 120 x 120. Located in one of choice parts ow Snyder. Sprinkler system in front yard, centrally heated and air conditioned. Owner leaving town and priced to sell. Will carry large loan. SEE before it is too late.

George J. & Lydia Webb
Manhattan Hotel
Phone
3-5171 — 3-6508

G.I. EQUITIES

bought and sold in this office. Immediate cash payments.

"Don't wait—we sell 'em!"

H & H DEVELOPMENT CO.
603 E. Highway
Dial 3-4451 — 3-6683

A BEAUTIFUL HOME

New three bedroom, one and one-half bath, brick veneer, double garage. 150x150 lot. Deep water well. Adjoining city limits. 1650 square feet living area. $16,500.00. Shown by appointment only.

GEO. J. & LYDIA WEBB
Manhattan Hotel
3-5171 — 3-6508

WILL ACCEPT

A small equity in either Cullum or Noble Heights on a larger home. Small amount of cash required.

H & H Development Co.
503 East Highway
Dial 3-4451

YOU GET A BETTER TRADE HERE

1955 CHEVROLET 2-Door. Radio, Heater, Overdrive, 19,000 Miles.
1954 BUICK Century. Radio, Heater, Dynaflow.
1954 CHEVROLET 2-Door, Bel Air.
1954 FORD Custom 2-Door. Radio And Heater.
1955 PONTIAC Catalina Hard Top. Radio, Heater, Hydramatic.

T. C. GOSS USED CAR LOT
Big Spring Highway — Phone 3-9297

Auto REPAIR SERVICE

Now's the time to let us repair your car for better mileage, better handling, better all-round performance. Get ready now for that vacation. Come on in today.

POLLARD MOTOR CO.
Your Chrysler—Plymouth Dealer
2101 25th — Phone 3-3221

HOUSES FOR SALE M-2

REAL ESTATE M

NEW

Three bedroom home on pavement to be completed within next two weeks. Has large carport with storage. FHA loan available, monthly payments $58.00.

TO BUILD OR BUY
SEE
PINNELL REALTY CO.
FHA GI CONVENTIONAL LOANS
1712 - 25th
3-3524 — 3-4788

G.I. HOMES

1. Move right in this well built two bedrooms and den; air conditioned, service porch, nice lawn, etc. $250.00 down—plus closing expense.

2. 1140 sq. ft. floor space in this NEW three bedroom home near High School. Tiled kitchen and bath. Priced at $11,150.00 with 2 per cent down—plus closing costs.

3. Wonderful two bedroom home on 36th Place, SE. Beamed ceiling . . . very modernistic. Lots of class here for $9,100.00. Ready NOW.

Several nice homes in good locations.

"Don't wait — we sell 'em!"

H & H DEVELOPMENT CO.
503 E. Highway
Dial 3-4451

Living room suites $12.50 up: Used Dinettes $19.50 up; 1 4-pc. Bedroom suite, solid wood, $59.50; 1 4-pc. Bedroom suite $69.50.

Cash - Terms - Lay-away
Check
TOWN & COUNTRY
used furniture before you buy!

REAL ESTATE M

FARMS RANCHES M-4

FOR SALE

Farms and ranches in Fannin County. Ample rain fall, pastures good, crops are looking fine. If interested, call or come to:

Spencer Innsurance Agency
202 East 4th St.
Bonham, Texas
Phone 664-C or 1084

ACREAGE

2¼ acres, good fence all around, steel post set in concrete, nice little house (2 rooms & bath), good well and pressure pump, well house.

Nice lot 100'x150' with old house west of hospital on 26th S., excellent location.

"Let Us Have Your Listings"
See Sterling Taylor
1910 25th St. — Dial 3-4432

REAL ESTATE WANTED M-8

WILL PURCHASE SACROC royalties. Cash on the barrel head. M. z. Dibble, P. O. Box 347, Brechenridge, Texas.

Frigidaire
AUTOMATIC WASHER

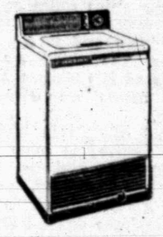

AS LOW AS $169.95
Plus Your Old Washer In Operating Condition
Portable If You Wish (Extra)
FREE DEMONSTRATION
KING & BROWN FRIGIDAIRE
1914 - 25th — 3-3102

BOREN and WEST
Insurance Agency
Announces The Removal
of their Offices
From 2614 Ave S. to
2607 Ave. S.
(Between West Texas State Bank & Palace Theatre)

● Guaranteed — Buy Used Cars — ● Easy Terms

'55 CHEVROLET 2-Door. In Good Condition.
'53 STUDEBAKER 4-Door V8. A Good Buy.
'53 BUICK Super Riviera. One Owner Car. Low-Low Mileage.
'53 MERCURY 2-Door. Radio, Heater, Overdrive.
'51 MERCURY 2-Door. Radio And Heater.
'50 CHEVROLET 2-Door.
'46 DODGE Pickup.
'52 FORD ½ Ton Pickup. New Tires.
'48 GMC Pickup. Work Special.

WILLIAMSON AND SONS MOTOR COMPANY
"Your Lincoln-Mercury Dealer"
1927 26th — Dial 3-3514

SPECIAL!
FOR
1955 - 1956
PONTIAC OWNERS
"DURING MONTH OF MAY"

Let Us Install A "Pontiac" Air Conditioner In Your Car

Complete as factory installed, with new oversized radiator and fan, new heavy duty generator and regulator installed for . . .

$449.95

Enjoy The Full Comfort Of Your Car With Air Conditioning

See or Call Us

CHIEFTAIN PONTIAC
811 - 25th Street — Dial 3-3421

EGGHEADS DEFENDED

Education Needed To Build Up Our Leadership Potential

By LEIF ERICKSON

SAN FRANCISCO (AP) — America "is afraid to death of eggheads, said Dr. Frank C. Baxter. "Yet behind all science, all knowledge are Eggheads," contended Baxter, University of Southern California professor whose television showmanship won him a 1956 Peabody Award for his discourses on Shakespeare.

"Eggheads—I hate the word—are the people who set the pace, Baxter told a press conference last night before addressing the National Congress of Parents and Teachers.

"We are talking, I assume, of the socially valuable intelligent people, not the superficial intellectuals.

"We are losing something precious in not knowing how to find our leadership potential.

"We are bankrupt in world leadership today. You can see in Washington that policy is made day by day.

Winston Churchill was a leader of world stature, Baxter said, "but now Churchill is through.

Under present methods of mass education, he said, "some of the waste of human stuff is inexcusable.

"It is wrong that the superior student with rich capabilities should be denied the chance to unfold to the limits of his powers.

"It is a sin that the mediocre and the unpotential should set the pace for their betters.

"One wonders whether there should not be some point in public education where those unable, uninterested and unwilling to go further should be shunted off into trade schools—or even (if they have obtained a bare minimum of education) into doing that humble work in the world that must be done by somebody.

"If a boy is a born truck driver, why don't we start him driving a truck.

"The tragedy is that men are not born equal. There are some who were out of step when the egg was fertilized.

In metropolitan high schools, particularly, he said, there are small hard cores of trouble makers who hold down the level of all because so much teacher time is consumed in just discipline.

"It isn't worth it, keeping these mugs on, he said.

FRECKLES AND MARBLES HIS STOCK IN TRADE—Gordon Jones, 12, displays his favorite "shooter" which won him the Oregon Migs title in Portland, Ore. He won over 283 other marksmen and will vie for the national title at Tallahassee, Fla., June 23. "I'll win, too, if my shooterstays hot," says Gordy.

States Right Fight Slated By Delegation

HOUSTON, Tex. (AP)—A 54-member delegation instructed to fight for states rights will represent Texas at the Republican National Convention.

The party's state convention yesterday approved resolutions asking that desegregation problems be settled on a local level and proclaiming the GOP is the only political group which can be depended upon to preserve states rights.

The convention endorsed President Eisenhower and Vice President Nixon for second terms.

It asked the administration to appoint to advisory positions at policy-making levels men and women sympathetic to states rights.

There was some opposition to the desegregation resolution but J. A. (Tiny) Gooch, permanent chairman, said the states rights proposal was adopted unanimously.

The desegregation resolution said:

"We urge that the gradual solution for desegregation in Texas be left to the people, the school boards and the courts within this state pursuant to the decree of the Supreme Court, which is the law of the land.

"Just about all we can do is ask the administration to slow down this desegregation procedure, one Resolutions Committee member said.

18 Austrians Die In Bus Accident

BOLZANO, Italy (AP)—Eighteen Austrians died last night when a tourist bus plunged from a road and dropped 45 feet into an Alpine stream south of the Brenner Pass. The other 26 persons aboard the bus were injured.

Some of the victims drowned in a foot and a half of water that swirled through the overturned vehicle where they lay trapped and injured.

Fishermen Killed

KURE, Japan (AP)—Six Japanese fishermen were killed last night at Yoko Shima, near here, by the explosion of an artillery shell they had fished out of the sea. Police said some 200 Japanese fishing boats have been illegally salvaging live shells which British Commonwealth forces dumped in the sea near Yokoshima.

3 Snyder Teachers To Be Counsellors

Two Snyder High School teachers and one at the junior high this summer will be counsellors at a summer camp in the Kerrville area.

They are Daniel Martin, high school distributive education coordinator; Speedy Moffett, high school baseball coach; and Norman Neundorf, junior high crafts teacher. Mrs. Neundorf, a registered nurse, will be a camp nurse.

The group will be at Camp Stewart, a privately-owned establishment operated by Bill James, a former head athletic coach at Trinity University, San Antonio. The camp is for boys six to 16 years old.

Duties of the Snyder group will begin June 4 and last until mid-July.

Services For Mrs. Peterson Set Today

Funeral services were to be held at 3 p.m. today in the First Baptist Church in Hermleigh for Mrs. Alice Peterson, 79, who died Tuesday morning in the Battenfield - Jones Hospital Clinic.

The Rev. Bob Creswell, pastor, was to officiate, and assisted by the Rev. C. E. Leslie, retired Baptist Minister.

Burial was to be in the Hermleigh Cemetery under the direcetion of Bolger Funeral Home.

Floor Sanders and Edgers For Rent

Barrow Furniture Co.

2112 25th Street Snyder, Texas

Summerlike Weather In Midwest Ends

By The Associated Press

The brief spell of summerlike weather in most of the Midwest appeared ended today.

Cool air from Canada spread into the plains states and across north central areas in the wake of showers and severe thunderstorms. The chilly air dipped southward into Kansas and eastward across the Great Lakes region.

Rapid changes in temperature were reported in some sections. Chicago, after sweltering in 92 degree heat yesterday, cooled off after a brief shower last night. Temperatures dropped 35 degrees in eight hours, to an early morning low of 48.

Readings were in the 40s in Minnesota and Wisconsin and in the low 30s in extreme northern sections of the Midwest.

Readings were above normal in most other parts of the country but cooler weather appeared in rospect for the Northeast section.

The showers and thunderstorms along the leading edge of the cooler air yesterday and last night extended in a belt from eastern Wyoming eastward cross Illinois and into Ohio.

Hail stones reported by the Weather Bureau as large as golf balls pelted the Springfield, Ill., area.

Another wet belt with showers and thunderstorms yesterday extended near the Atlantic Coast from North Carolina northward to south of New York City. An electrical storm struck Rochester, N.Y., causing an estimated $50,000 damage.

Woman Speeds Up Death Of Mother

DENVER (AP)—A coroner's jury found yesterday Miss Nellie E. Camblin "speeded up" the death of her 93-year-old mother.

Testimony showed Mrs. Mary Camblin died May 17 after falling down a stairway and lying there three days without food or medical attention.

Detective Robert Cardillo told the jury Miss Camblin said she didn't think it was necessary to summon aid because none of her mother's bones were broken and she was not in pain.

Miss Camblin is 61. Her mother had lived with her 41 years.

The jury ruled Mrs. Camblin died of natural causes. No charges have been filed against the daughter.

Minister Delivers His Own Funeral

ALLENTOWN, Pa. (AP)—Funeral services were held yesterday for the Rev. Harvey B. Musselman—and the funeral sermon was preached by the deceased.

More than 100 friends and fellow clergymen heard the sermon. It was a tape recording of the last public message Mr. Musselman delivered.

The minister died Friday at the age of 88. His funeral sermon dealt with the 91st psalm: "The happy state of the Godly."

Fishing Boat Sinks

HAKODATE, Japan (AP)—The 84-ton Japanese salmon fishing boat Junyo Maru sank near the Aleutians last week and its 22 crew members are presumed lost, the newspaper Yomiuri reported today.

WATCH YOUR STEP! and your smartest STEP is INSURANCE from

The Deffebach Agency
2606 AVE. R, BOX 925
SNYDER, TEX. PH. 3-5611

What to WATCH for when selecting the most modern truck for your job!

You can start your "shopping tour" for a new truck right on this page! The salesman shown here is pointing out *modern* features that increase efficiency on the job and give you *more truck for your dollars*. So take a moment to follow him around in this on-paper demonstration. Then, when you go out after *your* new truck, you'll know what to look for and you'll know where to find it, too—right here, at your Chevrolet dealer's!

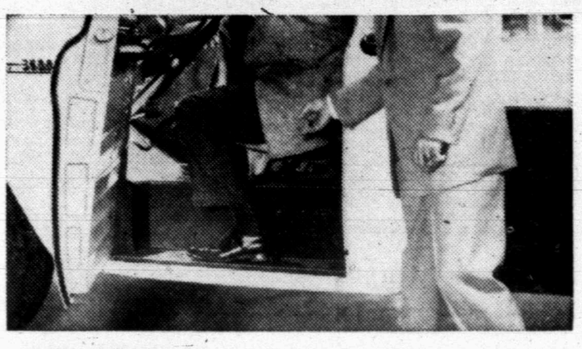

WATCH for concealed Safety Steps

Here's one mark of a truly modern truck! Chevrolet concealed Safety Steps stay clear of snow, mud and ice to give you firmer, safer footing. They're a big improvement over the old-fashioned exposed running boards still used on some "new" trucks.

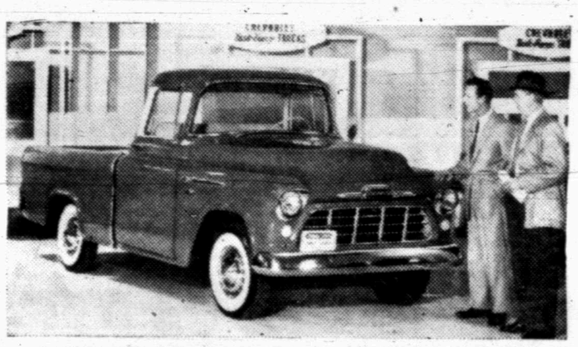

WATCH for advanced Work Styling

The long, low, forward-sweeping lines of new Chevrolet trucks provide *modern* truck beauty that's good advertising for your business. Each weight class has its own distinctive styling—truck appearance is job-tailored to be *right* for your work!

WATCH for modern visibility

Another sign of modern truck design is the Chevrolet panoramic windshield. A full 1000 square inches of safety plate glass makes viewing easier and safer. With Full-View rear window, an extra-cost option, visibility is virtually unobstructed, all around.

WATCH for High-Level ventilation

Here, the modern touch extends to the very air you breathe! That *high* intake receives air with a minimum of road fumes, channels it through a special chamber, where water is drained off. You get a more even flow of outside air in any weather.

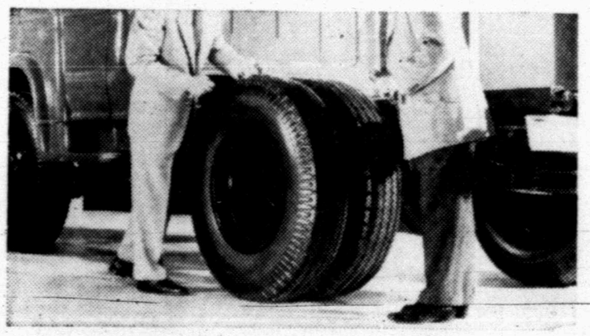

WATCH for tubeless tires

Here's the greatest tire advancement of our time, now standard on all Chevrolet trucks! New tubeless tires minimize the possibility of blow-outs, retain air better when punctured, run up to 25° cooler, and last longer. They save you money on repair, too!

WATCH for modern cab design

You can recognize modern Chevrolet truck cabs by their *comfort!* There's lots of relaxing leg room, spacious head room and seat width to handle three big men without crowding. And the no-glare instrument panel puts everything within easy sight and reach!

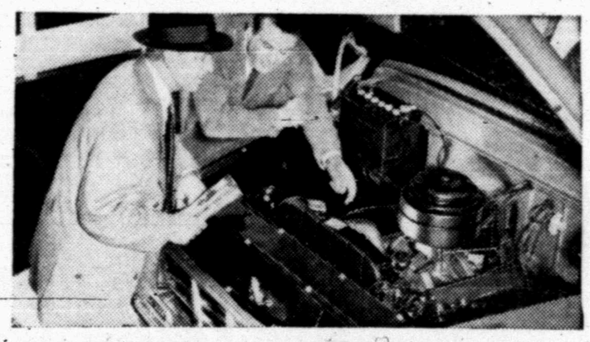

WATCH for modern short-stroke V8's

There's a new V8—either standard or optional at extra cost—for *every* model. They're more compact, efficient engines, too—the leaders in their respective classes for horsepower-per-pound. You get low-cost hauling, weight-saving power to pull big loads!

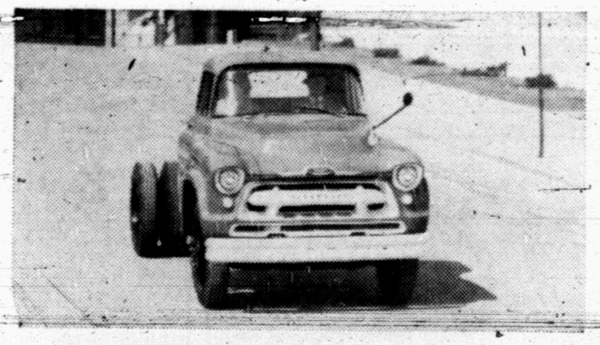

WATCH for automatic transmissions

A great automatic transmission is available as an extra-cost option for whichever Chevrolet truck you choose! In 3000-4000 Series models, there's HYDRA-MATIC to bring you the ease of no-shift hauling. And for 5000 through 10000 Series models there's exclusive, revolutionary POWERMATIC!

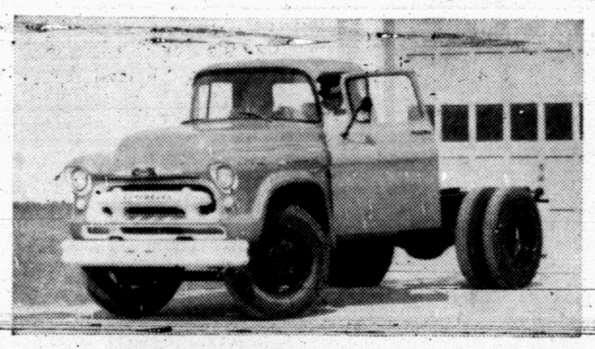

WATCH for Ball-Gear steering

Modern Ball-Gear steering, featured in all Chevrolet Task-Force trucks, makes your job easier at every turn! In this precision steering gear, scores of polished steel balls minimize friction, keep steering light yet firm for quick, agile maneuvering. It's the next best thing to having power steering in your truck!

New Chevrolet Task-Force Trucks

Modern features such as those shown above are found everywhere in new Chevrolet trucks! Here are others you'll want to get acquainted with:

- Extra high-compression 6's—the world's most popular truck engines!
- Dependable 12-volt electrical system!
- Great new 5-speed Synchro-Mesh transmission!*
- Rugged Synchro-Mesh 3- and 4-speed transmissions!**
- New Triple-Torque tandem options!
- Safe, sure Twin-Action and Torque-Action brakes!

*Standard in Series 9-10000 models, optional at extra cost in Series 5000, 6000, 7000, 8000 models.

**4-speed Synchro-Mesh transmission is standard in 3800 through 8000 Series models, optional at extra cost in other 3000 Series models.

Anything less is an old-fashioned truck!

CHEVROLET

Drive with care . . . EVERYWHERE!

LAMB CHEVROLET COMPANY

25th St. & Ave. H Phone 3-5456