MONDAY

THE SNYDER DAILY NEWS

VOL. 17, NO. 92 SNYDER, TEXAS (79549) MONDAY, AUGUST 15, 1966 EIGHT PAGES—PRICE 5c

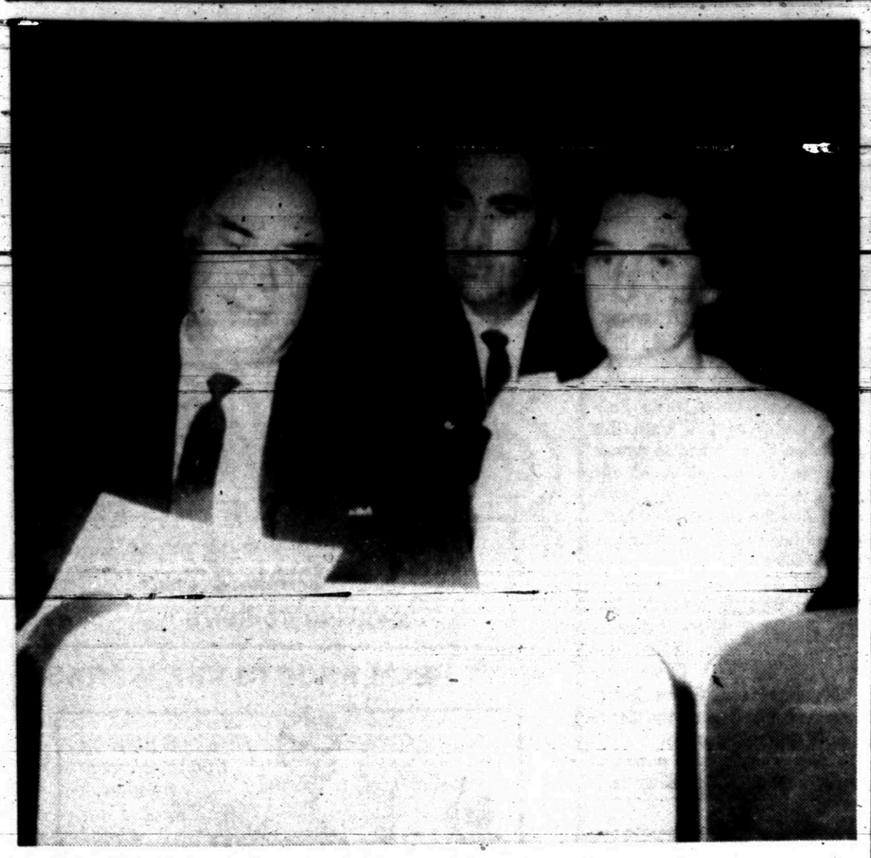

STUDY PROGRAM — John Ben Shepperd, former state attorney general and president of the State Historical Survey Committee, looks over a program for the 75th anniversary observance of Borden County. Also studying the program are his wife and the master of ceremonies, J. R. Anderson, a Borden County rancher.

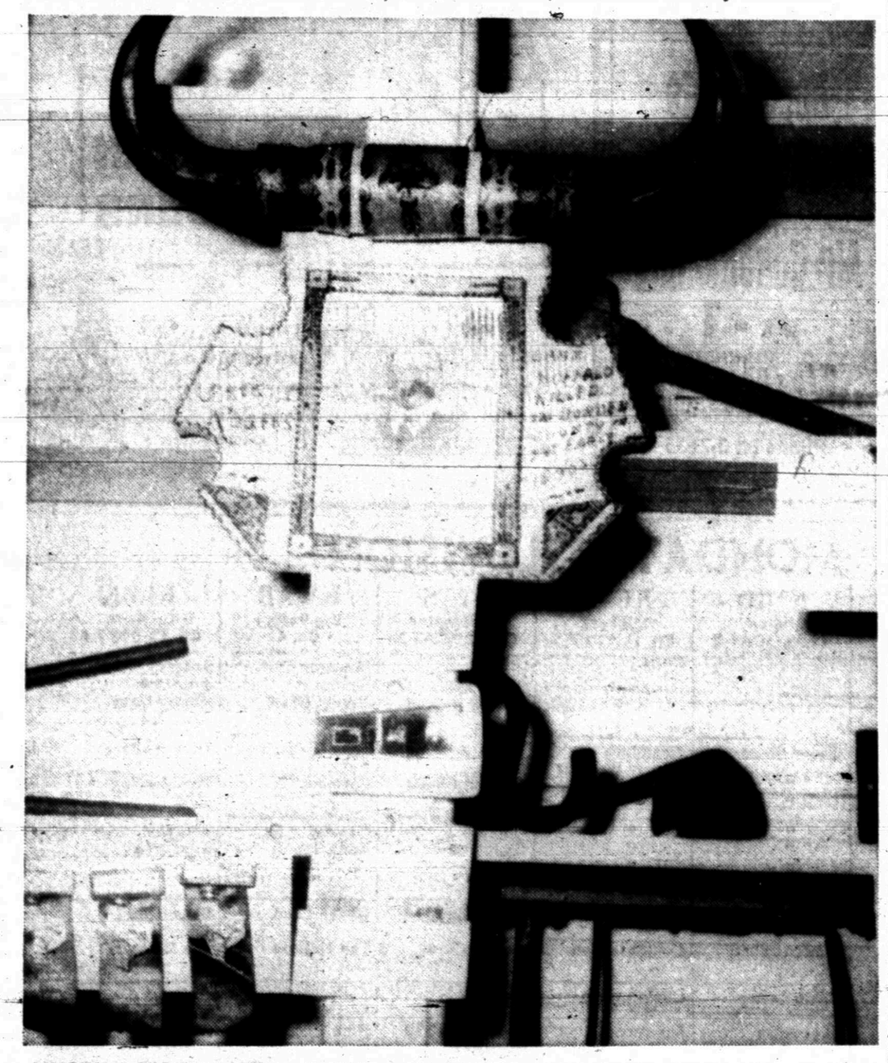

MUSEUM PIECE — These buffalo horns are on exhibit at the Borden County Museum in Gail. They were taken from the last buffalo killed in Borden County.

ANNIVERSARY PLANS — Mrs. Pauline Clark of Gail (left), Mrs. Edna Miller of Fluvanna (center), and Mrs. Zadie Mae Miller of Snyder were busy Sunday with activities during the 75th anniversary celebration of Borden County. Mrs. Edna Miller is chairman of the Historical Survey Committee.

Air Cavalrymen Launch Heavy Attack On Reds

By ROBERT TUCKMAN

SAIGON, South Viet Nam (AP) — U.S. air cavalrymen threw heavy ground fire at North Vietnamese troops in the Ia Drang Valley today while Air Force planes blasted the foe with rockets, but the enemy apparently was eluding an attempt to trap them. Rain and mud plus thick jungle hampered U.S. maneuvering.

Communist troops brought down a 1st Calvalry Airmobile Division rocket-firing helicopter in flames before breaking off at midday a fight that blazed most of the night. Its four crewmen were killed. A second chopper was badly shot up.

Over-all U.S. casualties were described as light. The enemy toll was unknown.

The U.S. Command reported the loss of two more American planes over North Viet Nam and said two more apparently mistaken attacks were carried out on friendly villages in South Viet Nam. The attacks were under investigation and a U.S. spokesman said there was no immediate evidence that Americans were involved.

Allied ground strength was being bolstered even further. About 300 South Korean soldiers arrived as a vanguard of a full 17,000-man division due next month. The United States beefed up its strength Sunday by sending a 3,800-man light infrantry brigade fresh from stateside training to jungle posts about 50 miles northwest of Saigon.

The mistaken attacks on the friendly villages came Friday and Saturday, a U.S. spokesman said. The first, on a village in the Mekong Delta, resulted in the death of five civilians and the wounding of 15 others. In the second attack, four civilians were killed and 35 wounded in the southern part of the demilitarized zone between North and South Viet Nam.

Two other erroneous attacks last week had been reported earlier.

The circumstances of the attack in the Mekong Delta were not clear. A U.S. military spokesman said it had not been determined whether the casualties were caused by aircraft or artillery. He said the villagers were caught in an action involving South Vietnamese ground forces and supporting aircraft and artillery.

One unconfirmed report said a helicopter gunship was involved. South Vietnamese authorities are investigating.

The attack in the demilitarized zone was carried out by unidentified aircraft. A U.S. spokesman said a preliminary investigation showed no U.S. planes in the area at the time.

In ground fighting, the U.S. command reported that a battalion of the 1st Cavalry (Airmobile) Divison clashed in heavy action with a battalion of North Vietnamese troops in the Chu Pong Mountains near the Cambodian border 18 miles southwest of Plei Me.

The fighting erupted Sunday and broke off at noon today. A U.S. spokesman said American casualties were light, and North Vietnamese casualties were not known.

The air offensive over North Viet Nam continued without letup. U.S. Air Force, Marine and Navy planes flew 108 missions Sunday striking against 14 petroleum depots, antiaircraft gun positions, cargo barges and rail traffic.

Two U.S. planes were shot down by Communst gunfire, and both pilots were reported missing. North Viet Nam's official news agency said four U.S. planes were brought down Sunday.

A U.S. spokesman said both planes were F105 Thunderchiefs. One went down 50 miles north of Hanoi and the other 60 miles north of the Communist capital.

VOTE DUE TOMORROW

Agreement Awaits Strikers' Approval

By NEIL GILBRIDE

WASHINGTON (AP) — A settlement agreement in the 39-day airlines strike was announced today, subject to a vote of approval by 35,400 strikers against five major airlines.

Assistant Secretary of Labor James J. Reynolds said in announcing the tentative contract agreement that a vote by the striking members of the AFL-CIO International Association of Machinists would be held 'possibly and hopefully tomorrow."

Union President P. L. Roy Siemiller said meetings of the strikers around the country would be called as soon as possible to explain the terms of the agreement and take a vote.

Terms of the contract agreement were kept secret pending the vote but informed estimates placed the total three-year cost at some $90 million, or about 8 per cent per year. Top mechanics now make $3.52 per hour, plus fringe benefits that bring a total to around $4 per hour.

Asked how he felt about the settlement, reached after nearly 20 straight hours of Labor Department talks, that began at 10:30 a.m. EDT Sunday, Siemiller said; 'I'm tired. Let's go home."

Reynolds called the agreement a 'memorandum of understanding" and emphasized it was not final until approved by the strikers who voted down a previous agreement negotiated in the White House.

If approved by the striking mechanics, it would bring to an end the longest, biggest and most costly strike.

While Siemiller declined to predict the outcome of the vote, the settlement in addition to reportedly containing considerably higher wages and benefits than the rejected White House package also contained a cost of living wage escalator clause.

The wage escalator had been one of the union's most vital demands from the beginning of the long dispute and its absence in the earlier agreement was a reason given by strikers in many areas for turning down the White House agreement July 31.

Reynolds said "it is an agreement reached by the parties. It was not in any way forced upon them."

He said the agreement covered ing strikers on the five airlines —United, Eastern, National, Northwest and Trans World— plus all local issues on the individual lines.

The agreement also provided for "orderly return to work procedures."

School Funds Distributed

Scurry County Commissioners this morning approved distribution of money from the county available school fund and accepted a resignation.

The resignation of Jim Farr as constable in justice precinct No. 4 was accepted. Farr resigned effective Aug. 10 to accept appointment as a deputy on the staff of Sheriff Keith Collier.

Buford Browning, County School Superintendent, said $3,069 was ready for distribution from the county available school fund. The distribution was made on the basis of 66 cents per scholastic to all schools which enroll students from Scurry County. The funds by schools ranged from $2,688.84 to Snyder Independent School District, which has over 4,000 scholastics, to 66 cents to Loraine Independent School District which enrolls one student from Scurry County.

Other schools sharing the funds include Fluvanna $59.40; Hermleigh, $184.80; Ira $106.26; Gail $2.64; Hobbs $9.240 Colorado City $5.94 and Roscoe $11.22.

Orbiter Nudged To Perfect Path

PASADENA, Calif. (AP) — A short snort from a little rocket has pushed America's Lunar Orbiter into an orbit around the Moon — a perfect spot, scientists say, from which to take close-up portraits of the pock-marked lunar surface.

The 850-pound spacecraft, carrying cameras and other experiments, attained lunar orbit at 11:34 a.m. Sunday when the 100-pound-thrust rocket fired for 10 minutes.

Scientists at the Jet Propulsion Laboratory said the blast slowed the shiny craft by 1,510 miles an hour, allowing lunar gravity to trap the Orbiter and swing it into orbit.

Spokesmen for the National Aeronautics and Space Administration said Orbiter swings in an orbit ranging from 119 miles to 1,160 miles above the moon, every 3 hours, 37 minutes and 36 seconds.

"It has passed its first goal, attaining orbit around the moon," said retired Navy Capt. Lee R. Scherer, program director for NASA, Sunday. "Its next task is to take the pictures. We're confident it will."

The photo mission includes taking 350 pictures of a 3,000-mile-long strip of terrain along the lunar equator, where nine potential landing spots for American astronauts have been selected.

The spacecraft orbit differed only slightly from the planned, or ideal, course, scientists controlling the device said.

"That orbit is well within the spacecraft's capability to complete the mission," said project director Clifford . Nelson.

Completing the mission will require Orbiter to fire the rocket once again, but only briefly, to bring it closer to the lunar surface.

Israel Reports MIGs Down

TEL AVIV, Israel (AP) — Two Syrian MIGs were shot down today in a jet battle high over the Sea of Galilee and in a low-level attack on two Israeli patrol boats, an army spokesman said. One of the patrol boats was destroyed by the air attack.

A dispatch from Syria reported a three-hour battle between Syrian border positions and the two patrol boats on the eastern shore of the Sea of Galilee, but there was no mention of any plane losses. An army spokesman in Damascus said the Israeli air force tried to intervene but "our air force was on the alert" and prevented this.

WEATHER

SNYDER TEMPERATURES: High reading Saturday 84 degrees; low, 66; reading at 7 a.m. Sunday 70 degrees. High reading Sunday 88 degrees; low, 69; reading at 7 a.m. today 71 degrees.

North Central and Northeast Texas: Partly cloudy and warm tonight and Tuesday. Widely scattered showers, mainly in afternoons. Lows tonight 72 to 76. High Tuesday 88 to 96.

Northwest Texas: Partly cloudy and widely scattered showers tonight and Tuesday. A little cooler in Panhandle tonight. Lows tonight 60 to 75. Highs Tuesday 87 to 97.

Coast: South to southeast winds 10 to 25 knots tonight and Tuesday.

South Central and Southeast Texas: Partly cloudy and warm tonight and Tuesday with scattered, mostly daytime showers. Low tonight 72 to 82. High Tuesday 86 to 96 in southeast, 90 to 100 in South Central Texas.

Southwest Texas: Partly cloudy and warm tonight and Tuesday with isolated scattered showers. Low tonight 68 to 76. High Tuesday 88 to 98.

TO PROTEST MARCHES

Chicago Whites Bombard Police

By DICK CICCONE

CHICAGO (AP) — Club-swinging police were bombarded with curses, bottles and rocks as they clashed Sunday night with hundreds of whites protesting marches by civil rights supporters. At least 16 persons were injured and 21 arrested.

The outbreaks followed three separate parades earlier by some 1,000 civil rights advocates protesting alleged discrimination by real estate firms.

One march was held on the Northwest Side and two within blocks of Marquette Park, an expanse of grass and playgrounds where whites, spurred by an American Nazi party rally, baited police with chants of "nigger lover," and stoned automobiles occupied by Negroes.

Police arrested 21 persons at the three marches and Marquette Park riot. At least 16 persons were injured during the four separate incidents. Five of the injured were policemen.

The white hostility was evident among the thousands of spectators at the protest marches, but police, numbering almost one per demonstrator, restrained the jeering, stone- and bottle-tossing crowds.

The demonstration on the Northwest Side was held at Jefferson Park. The two marches near Marquette Park were staged in the Bogan and Gage Park areas.

The parade of 300 civil rights workers at Gage Park had barely ended when the trouble began at Marquette Park.

Some 70 motorcycles, adorned with American flags, streamed into the park and were applauded by more than a thousand persons who had gathered to protest the demonstration at Gage Park and to hear a representative of the American Nazi party.

Borden County Marks 75th Year

GAIL—Some 800 residents and former residents filed into the Borden County School Sunday to observe the 75th anniversary of the county. They ate barbecue, sang songs, heard speeches and toured the new historical museum.

The day's activities began with registration in the school lobby at 8:30 a.m., followed by a community and county - wide church service at 11 a.m. Rev. Mather Owens brought the message, and special music was provided by W. A. Anderson.

Barbecue plates were served to everyone in the cafeteria at noon, and a program was held in the auditorium at 2 p.m. following the reunion among "old timers" of the county.

J. R. Anderson, Borden County rancher, was master of ceremonies. Several special awards were presented. Mrs. Attie Jackson, who was born Dec. 1, 1878, was the oldest person present. The youngest person present was Cody Newton, son of Mr. and Mrs. Davis Newton. The infant was born July 27 of this year.

The award for traveling the longest distance to attend the 75th anniversary went to Tucker and Peggy Johnson. They came from Tripoli, Libya and were returning to Borden County for the first time since 1943.

Jess and Myrtle Smith of Vealmoor were recognized for having lived in the county longer than anyone else. They first settled in Borden County in 1889. His father helped survey the county.

Mrs. George (Alma) Cathey received an award for having held public office in Borden County longer than anyone else. She first went to work for the county in 1942.

The oldest person present who taught school in Gail was Mrs. Beulah Weems Hampton, 74, of Big Spring.

John Ben Shepperd of Odessa, former state attorney general and president of the state historical survey committee, spoke briefly. He told those present that the small towns and counties are the grass roots of the nation. He urged everyone to return to the customs and faith that made 'America and Gail and Borden County great."

Mrs. George Sealy of Tahoka sang special songs during the program. She was accompanied on the piano by her daughter, Laura, and Brenda Reid of Big Spring. The audience sang "Stand Up For Jesus", and "My Country Tis of Thee."

Mrs. Charles Miller, representative of the Borden County Historical Survey Committee, gave a history of Borden County. She told how ranchers first settled on the land and of the early "land rush" when farmers began to file on the land.

The county, she said, was named after Gail Borden, an early Texas inventor who was co-author of the first Texas Constitution. He was a newspaperman, a surveyor and a member of the group that organized Baylor University.

Durham, a community about 12 miles southeast of Gail, was the first county seat. Later, it was moved to Gail in 1891. In 1876, the county had been a part of Bexar county along

See BORDEN, Page 2

Dear Abby...

By ABIGAIL VAN BUREN

DEAR ABBY: Three years ago I married a wonderful widower. He is considerate, kind, and generous, and we are very happy together. One thing has me worried. He has no intentions of drawing up a will. He feels that inasmuch as wife number one helped him earn everything he now possesses, should he precede me in death, everything should go to his children. They are all married, and doing extremely well.

When I married this man he told me I wouldn't need a thing as he had everything, which was true, so I disposed of all my worldly goods and divided up everything among my married children.

I am too old to make my own way in the world now, and altho I don't expect a great deal, don't you think he owes me some security?

WONDERING

DEAR WONDERING: Yes. And if he is as "kind, considerate, and generous" as you say he is, it is highly unlikely that he would leave you penniless should he die first. Does he know that it is possible for a wife to inherit more than her spouse had intended should he die first and leave nothing in writing? Tell him this, and he will probably break his neck getting to his lawyer.

• • •

DEAR ABBY: My mother has always taught me not to lie, but sometimes when one of her friends calls her on the telephone she asks me to say she isn't home when she is. Isn't that lying? I am 11 years old and all mixed up.

MIXED UP

DEAR MIXED: Yes, it is lying. Ask your mother if you may say, "Mother is busy now, may she call you back?"

• • •

DEAR ABBY: Everytime I mention planning my wedding, my mother changes the subject. She says it is a lot of fuss and expense for nothing. I have the money saved and would pay for it myself, and my fiance's mother offered to help me with the plans. My mother says if I do have a church wedding she won't come because she never went to any of my brothers' or sisters' weddings. (They were all married by justices of the peace.)

I dearly would love a church wedding, Abby, but what's a wedding without a mother? I asked mom if she'd care if we went out of state and got married, and she said, "I wish you would." What do you think?

WANTS A WEDDING

DEAR WANTS: Since you are able to pay for it yourself and your fiance's mother can help with the plans, go ahead and have your church wedding. Your mother (assuming she's well) is only being peevish and contrary. But I'll bet she wakes up in time to smell the orange blossoms.

• • •

CONFIDENTIAL TO GARY IN LUBBOCK: Yeast is the yeast that raises the kind of dough you're looking for.

• • •

Troubled? Write to Abby, Box 69700, Los Angeles, Cal. 90069. For a personal reply, inclose a stamped, self-addressed envelope.

• • •

For Abby's booklet, "How to Have a Lovely Wedding," send $1 to Abby, Box 69700, Los Angeles, Cal. 90069.

Mrs. Porter Dies; Rites At McCamey

Funeral rites will be held at 2 p.m. Tuesday in McCamey for Mrs. Hettie Porter of Odessa, who died Sunday morning.

Mrs. Porter was a sister of Cobert Drum of Fluvanna, Bill Drum of Faith, S.D., Ira Drum of Fort Sumner, N.M., Mrs. Vada Chapman of Snyder, Ira Reeder of Gail and Eazlee Reeder of Fluvanna.

HOSPITAL NOTES

ADMISSIONS: Juanita Roddy, Fluvanna; Tracy Dennis, Rt. 3; Pearley Nolan, 3201 Ave. G; Marie Moore, Rt. 3; Ruth Green, Rt. 1; Michael Hembree, 2806 Ave. X; Wanda Dashiell, 418 Thirty-third.

DISMISSALS: Howard Franklin, Joann Morris.

THE SNYDER DAILY NEWS

Published Sunday morning and each evening except Saturday by the Pauline Printing and Publishing Co., Inc., at Snyder, Texas 79549.

Entered as second-class matter at the post office at Snyder, Texas.

SUBSCRIPTION RATES: By carrier in Snyder, 65 cents per week. $1.50 per month. By mail in Scurry and adjoining counties, one year $9.00. Elsewhere in Texas one year $11.00, all other states $15.00.

MEMBER OF THE ASSOCIATED PRESS

The Associated Press is exclusively entitled to use for republication all news dispatches in this newspaper other than local news published herein. All rights reserved for republication of special dispatches.

Chain Letter Savings Bond Plan Illegal

Chain letter schemes involving U. S. Savings Bonds and Stamps may have come of age, but they still violate Federal regulations and leave their victims subject to possible criminal prosecution.

This warning came today from T. Guy Brown, State Savings Bonds Director, in the face of a new outcropping of Savings Bond chain letters in and around Snyder.

The first such scheme, involving Savings Stamps, was reported as early as 1941—the year Series E Bonds were born. Subsequent revivals of the idea have prompted U.S. Treasury instructions to banks and other issuing agents to refuse to sell Savings Bonds in cases where they know, or have reason to believe, that the bonds will be used in any type of chain letter scheme. This applies whether or not the letters or bonds are transmitted through the mail.

Postal authorities also have issued similar warnings against participation in chain letter schemes involving Savings Bonds, citing Federal court rulings that chain letters are both frauds and lotteries.

"One of the principal objectives of the Savings Bond program," said Brown, "is to encourage the investment of individual savings in risk-free obligations of the United States Government, thus promoting the habit of thrift in a safe and orderly fashion. To associate Savings Bonds in the same breath with a 'get-rich-quick' scheme, in which it is mathematically impossible to profit, violates not only the spirit but the letter of the law."

Storm Rakes Four States

By The Associated Press

A severe thunderstorm whipped through four Midwest states today with strong winds, hail and heavy rain.

The Weather Bureau had warned of possible tornadoes in Nebraska, South Dakota, Iowa and Minnesota.

Huron, S. D., was lashed by 70 mile winds.

Grand Island, Neb., had a severe lightning storm.

Elsewhere today thundershowers followed a moist airflow northward out of the gulf. The thundershowers changed to rain in the north Atlantic states.

Rainy, drizzly weather also accompanied a cold front inland along the Washington coast.

Clear skies were the rule from California to Montana.

Sunny skies and seasonable weather dominated most other sections of the nation.

Mishaps Investigated By City Police

City Police investigated two motor vehicle accidents over the weekend involving minor damage and no injuries.

The 1959 Model Oldsmobile of Vivian Sutton Fikes, 811 Twenty-third Street, and the 1966 Model Dodge of James G. Junkin of Louisiana were involved in an accident in front of Sallie's Cafeteria on Avenue S at 11:21 a.m. Saturday. The Dodge was parked at the time of the mishap. Damage to it was set at $80. Damage to the other car was negligible.

The second accident occurred at 6:13 p.m. Sunday at Twenty-fifth Street and Avenue Q. Involved were the 1966 Model Volkswagen of William J. Ottaway, Laguna Beach, Calif., and the 1958 Model Studebaker of Jimmie F. Sturdivant, Snyder. Damage to the small foreign car was set at $30, and damage to the other vehicle amounted to about $40.

IT'S FEEDING TIME — Rosalind, week-old African monkey beingr aised by Boston's Franklin Park Zoo, eases over to sleeping cocker, Susie, because it's hungry. Dr. Susan Pressman, head of the zoo's hospital, has been taking the monkey home with her and found the pet cocker was motherly toward the monkey. (AP Wirephoto)

BORDEN

Continued From Page One

with several other counties. The salary of the first county judge was set at $360 a year, and the sheriff made $400. However, it was several years before the county elected an attorney.

Discussing early ranches in the county, Mrs. Miller recalled that her mother cooked biscuits from 50 pounds of flour and fried five big hams each morning for breakfast for the ranch hands. She named several of the early ranches, such as the Bills, Jumbo, Square, Compass, TJF and Bush and Tiller ranches. The Lazy S Ranch at one time comprised 1,000,000 acres, and extended all the way to South Dakota. Stage coaches hauled travelers across the county, and the Kincaid Hotel was one of the loading points.

By 1910, Gail was a thriving community with business houses around the square. The population reached 1,500 in 1918. Borden County presently comprises 908 sq. mi.—about the same number as the present population.

Mrs. Miller urged the young people in the audience to help maintain a history of the county. She pointed out that Frank Reynolds, an early resident, wrote a story of the frontier days which has been preserved for posterity.

The day's activities concluded with the opening of the Gail Museum in the Dorward drug store building. Mrs. Pauline Clark and Mrs. Edna Miller were among those instrumental in gathering some of the early "artifacts" of the county.

On public display were such things as doctor's tools, old shoes, a watch band made from human hair, and horns of the last buffalo killed in Borden County.

Borden County is rich in history, and its people are among the finest in the world.

Cubans Flee Homeland

INGLESIDE, Tex. (AP)—Three Cuban men, whose crude 14-foot boat ran out of gasoline in the Caribbean Sea while fleeing their homeland, arrived safely in the United States Sunday.

They were picked up last Wednesday off the coast of Jamaica by a Reynolds Metal Co. ship and brought here. They asked for political asylum in this country.

Immigration authorities said the men told of leaving Cuba on the pretext of going fishing. The boat carried only 5½ gallons of gasoline, they said.

After using all their gas, the men started using oars but had trouble controlling the boat when they lost an oar during a fight with a shark.

Authorities identified the refugees as Juan Rafael Martinez Acuna, 52, professional photographer, and Eurispides Dias Matos, 27, both of Guantanamo, and Ramiro Eduardo Grau-Carbonell of Santiago.

Qualifying Rounds Start In Jr. Match

SAN ANTONIO, Tex. (AP)—Qualifying rounds started today in the Texas State Junior Golf Tournament, with 208 players to post scores.

There will be 64 in the championship flight, with all play to be of the match variety and the championship to be determined over 36 holes Friday.

Only one former champion is in the field—Lester Lundell of Austin, who won in 1964, and he will be co-favorite with Terry Jastrow of Midland, the 1965 runnerup.

Road Plan Reports Of Interest Here

The Snyder Chamber of Commerce is keenly interested in reports that a new Interstate Highway route from Oklahoma City to El Paso via Wichita Falls will be sought, Jim Heath, manager, reported this morning.

Heath said no definite information on the proposal had been received here, but that reports had been circulated that Oklahoma City interests were discussing prospects for a new route to El Paso. It would include Wchita Falls and from there those proposing the route apparently are undecided. Heath noted that a route from Wichita Falls to Snyder and on to Big Spring via the present Texas 350 would provide an almost straight segment all the way from Wichita Falls to the Monahans-Pecos area. Such a route would interesect Interestate 20 at Big Spring, and would include heavy population concentrations of Big Spring, Midland, Odessa, Monahans and Pecos, as well as Snyder, Heath noted.

Heath said the proposal appears somewhat confused, with several conflicting reports being circulated at present. However, the Snyder Chamber of Commerce will pursue it and hopes to set up a meeting somement officials and representatime soon with Highway Departtives of other interested cities.

Page Rites At Dallas

Funeral services were held at 10 a.m. today at Dallas for Mrs. Bette Girard Page, who died Friday in a Dallas Hospital.

Mrs. Page, 38, was the only daughter of C. O. Girard, vice president of Linz Jewelers. The Girard family lived on Thirty-seventh Street in Snyder before moving to Dallas several years ago. Mrs. Page was born here.

Surviving are two sons, Michael 15, Patrick 13 and a daughter, Betsy Helen 10; her mother, Mrs. Helen Park; her father, C. O. Girard; three aunts, Misses Mildred and Charolotte Girard, both of Dallas, and Mrs. Mary Minter of Uvalde; and an uncle, H. B. Girard of Hot Springs, Ark.

Fr. Guy Usher, Episcopal minister, officiated at the funeral service, which was held at the Hillcrest Brewer Northwest Highway Chapel in Dallas. Burial was in Restland Cemetery.

Pvt. Mary A. Guerra Completes Training

FORT MCCLELLAN, ALA.—Private Mary A. Guerra, daughter of Mr. and Mrs. Jesse Guerra, Route 1, Diamond M. Ranch, Snyder, completed eight weeks of basic training at the Women's Army Corps Center, Fort McClellan, Ala., Aug. 5.

She received instruction in Army history and traditions, administrative procedures, military justice, first aid and field training.

Galleries, caves, basins and tunnels riddle the 1,398-foot-high Rock of Gibraltar. Huge grottoes have been sunk deep into the stone to catch rainwater.

Ambulance Service

BOLGER FUNERAL HOME

Dial HI 3-3533

Rivers Still Out Of Bank

By The Associated Press

Rivers roared out of their banks in sections of South Texas today in the wake of heavy weekend deluges, but sunny skies were expected to begin drying out the area.

The worst flooding was along the Frio River southwest of San Antonio. The Weather Bureau warned ranchers to remove cattle and equipment from along the river between Knippa, in Uvalde County, to below Derby.

Numerous highways were closed at low-water crossings and bridges. The Frio River was 3½ feet over the bridge Sunday night at Farm Road 1051 in Frio County.

It was warm and humid over most of the state this morning, with clouds blanketing Central and East Texas. Elsewhere, skies were clear to partly cloudy.

Early morning temperatures ranged through the 70's in most of Texas, with some 80's reported along the Gulf Coast.

The Weather Bureau said scattered showers were likely to develop in many areas today.

Northwest Texas can expect somehaat cooler weather Tuesday, but temperatures should remain about the same in the rest of the state.

Air Show Crash Kills TAC Chief

AMARILLO (AP) — Shelby Kritser, chairman of the Texas Aeronautics Commission, had flown airplanes for more than 30 years and held the Federal Aviation Agency's highest pilot's rating.

Kritser, 52, was killed Saturday when the F8F Bearcat he was flying in an air show here crashed while he was performing a power-off stall maneuver at about 600 feet. The crash was watched by several thousand persons.

Services and burial were conducted in Amarillo today.

Kritser was appointed to a six-year term on the Aeronautics Commission in 1959 by Gov. Price Daniel. He was reappointed last November by Gov. John Connally.

He was general manager of the Amarillo Globe News Publishing Co. from 1952 until this year when he resigned to devote full time as president of the Tradewind Airport Corp., owners of Tradewind Airport here. He continued as a consultant to the newspaper.

In 1952 he was named to fill the unexpired term of the late Gene Howe, Kritser's father-in-law, on the Texas Game and Fish Commission. Howe was publisher of the Globe News. Kritser also served on the Texas Tourist Commission.

Kritser, member of a prominent Panhandle ranching family, was active in the aviation business in Amarillo since 1941. Prior to 1941 he was an assistant engineering officer with Pan American Airways for four years.

Quake, Monsoon Hit New Delhi

NEW DELHI, India (AP)—An earthquake and torrential monsoon rain struck India's capital today and claimed 13 lives at the height of celebrations marking the country's 19th anniversary of independence from Britain.

Prime Minister Indira Gandhi was speaking to a huge crowd gathered at historic Red Fort during the downpour when the earth tremor struck. The massive stone walls of the fort shook but there were no casualties there.

TODAY'S MARKETS

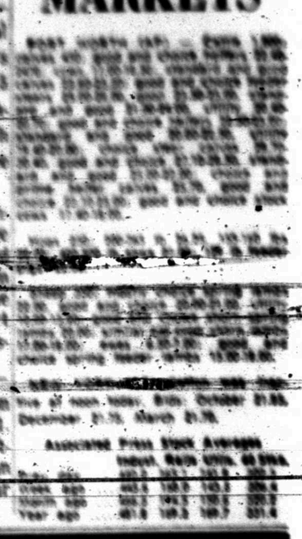

Cooling Tower Headaches?

Switch to Dependable Carrier Air Conditioning

A-1 Electronics

2401 Ave. T

Phone HI 3-7635

TIGER THEATRE & CAFETERIA

"dine during movie time"

DIAL 37-2-12

SHOWING TONIGHT!

MATT HELM SHOOTS THE WORKS!

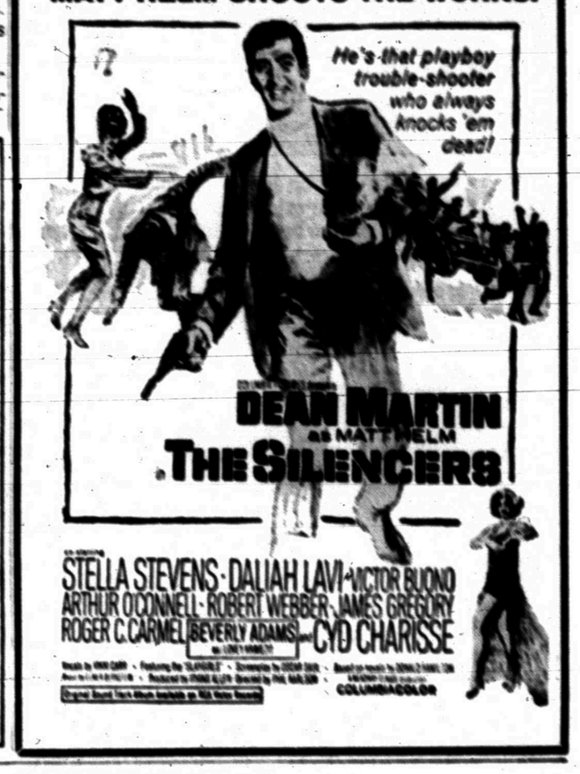

MONDAY TELEVISION

	KRBC Abilene Ch. 9, SCAT 4	KMID Midland Ch. 2, SCAT 2	KCBD Lubbock Ch. 11, SCAT 5	KTXS Sweetwater Ch. 12, SCAT 3	KWAB Big Spring Ch. 4	KLBK Lubbock Ch. 13, SCAT 6
6	:00 :15 :30 :45				Summer Semester Jimmy Dean Farm & Ranch	Summer Semester Jimmy Dean Farm & Ranch
7	:00 Today Show :15 " :30 " :45 "	Today Show " " "	Headlines Rep. & Weather Today "	Cartoon Circus "	Mike Wallace News Cartoons "	Mike Wallace News The Morning Show
8	:00 " :15 " :30 " :45 "	" " " "	" " " "	Captain Kangaroo " " "	Captain Kangaroo " " "	Captain Kangaroo " " "
9	:00 Eye Guess :15 " :30 Concentration :45 "	Romper Room " Concentration " "	Eye Guess " Concentration " "	I Love Lucy " The McCoys "	Donna Reed " The McCoys "	Donna Reed " The McCoys "
10	:00 Chain Letter :15 " :30 Showdown :45 "	Chain Letter " Showdown "	Chain Letter " Showdown "	Andy Of Mayberry Dick Van Dyke "	Andy Of Mayberry Dick Van Dyke "	Andy Of Mayberry Dick Van Dyke "
11	:00 Jeopardy :15 " :30 Swingin' Country :45 "	Jeopardy " Swingin' Country "	Jeopardy " Swingin' Country "	Love Of Life " Search For Guiding Light	Love of Life " Search Tomorrow Guiding Light	Love of Life Mid Day News Search For Guiding Light
12	:00 News & Weather :15 Peg's Board :30 Let's Make A Deal :45 "	Divorce Court " Let's Make A Deal	12:00 Report Community Let's Make A Deal	The News Today Farm & Ranch As The World Turns	Eye Wit. News Weather As The World Turns	News Farm & Ranch As The World Turns
1	:00 Days Of Our Lives :15 " :30 The Doctors :45 "	Days Of Our Lives The Doctors "	Days of our Lives The Doctors "	Password " Houseparty "	Password " Houseparty "	Password " Houseparty "
2	:00 Another World :15 " :30 You Don't Say :45 "	Another World " You Don't Say "	Another World " You Don't Say "	To Tell The Truth Edge Of Night "	General Hospital " Edge of Night "	General Hospital " Edge of Night "
3	:00 The Match Game :15 " :30 General Hospital :45 "	The Match Game " Science Fiction Theatre	Match Game " Supermarket Sweep	Secret Storm " The Nurses "	Secret Storm " Dating Game "	Secret Storm " Dating Game "
4	:00 Where Action Is :15 " :30 Father Knows Best :45 "	TV Religion School Komic Karnival "	Father Knows Best Superman "	Donna Reed " Milton The Monster	Rifleman " Color Carnival "	Where Action Is " Color Carnival "
5	:00 Woody Woodpecker :15 " :30 Huntley-Brinkley :45 "	Woody Woodpecker Huntley-Brinkley "	Woody Woodpecker Huntley-Brinkley "	The Beatles " Walter Cronkite "	Gandy Time " News "	Rifleman " News "
6	:00 Local News :15 Sports, News :30 Hullabaloo :45 "	6:00 Report " Hullabaloo "	6:00 Report " Hullabaloo "	The News Today Spts & Weather 12 O'Clock High "	Local News Bruce Frazier Voyage to the Bottom of Sea	Local News Weather Voyage To The Bottom of Sea
7	:00 John Forsythe :15 " :30 Dr. Kildare I :45 "	John Forsythe " Dr. Kildare Pt. 1 "	John Forsythe " Dr. Kildare Pt. 1 "	" " Vacation Playhouse	" " Vacation Playhouse	" " Vacation Playhouse
8	:00 John Davidson :15 " :30 " :45 "	KraftSummer Music Hall " "	KraftSummer Music Hall " "	Andy Griffith " Hazel "	Andy Griffith " Hazel "	Andy Griffith " Hazel "
9	:00 Run For Your Life :15 " :30 " :45 "	Run For Your Life " "	Run For Your Life " "	Big Valley "	Big Valley " "	Big Valley " "
10	:00 Local News :15 National News :30 Tonight :45 "	News Final " Tonight Show "	10:00 Report " Tonight Show "	The News & Weather Perry Mason "	News & Weather " Rainbow Theatre "Steel Bayonet"	News & Weather " Rainbow Theater "Arizona
11	:00 " :15 " :30 " :45 "	" " " "	" " " "	" Untouchables " "	" " " "	Mission" James Arness, Angie Dickinson "

MRS. JERRY LYNN BROWN

Miss Janis Rinehart Weds Jerry Brown

Wedding vows for Miss Janis Marie Rinehart of Snyder and Jerry Lynn Brown of Dumas were exchanged recently in the Greenlawn Church of Christ in Lubbock.

Minister Hugh Rhodes read the double ring vows.

The bride is the daughter of Mr. and Mrs. Eurdist Rinehart of Snyder. Parents of the bridegroom are Mr. and Mrs. R. E. Hetherington of Dumas.

Given in marriage by her father, the bride wore a linen weave gown fashioned with a swept train, elbow - length sleeves and modified empire waist. The rounded neckline was accented with appliques embroidered with tiny pearls and seed pearls. Her crown of Alencon lace re - embroidered with seed pearls held a veil of illusion. The veil was edged in lace. Her bridal bouquet was carried on a lace Bible.

Miss Jean Flippin of Tahoka attended the bride as maid of honor. Best man was Z. B. Rinehart, brother of the bride from Snyder.

Traditional wedding music was sung by the Lubbock Christian College chorus.

A reception followed the ceremony.

Following the wedding trip the couple are at home at Dumas.

The bride is a graduate of Snyder High School and Lubbock Christian College.

The bridegroom is a graduate of Dumas High School and Harding College in Searcy, Ark. He plans to do graduate work at the University of Michigan in Ann Arbor, Mich., this fall.

WHAT'S GOING ON

Mr. and Mrs. Dwain Kite and family of Kansas City, Mo., have been here visiting his mother and stepfather, Mr. and Mrs. J. G. Randle and sisters and families, Mr. and Mrs. Harold Denson and Mr. and Mrs. Newell Mebane.

Curried Bacon Tomato Sandwiches

3 tablespoons mayonnaise
1 tablespoon chili sauce
¼ teaspoon curry powder
4 slices hot toast
6 to 8 slices bacon, crisply cooked and hot
1 medium tomato, thinly sliced
Lettuce

In a small container stir together the mayonnaise, chili sauce and curry powder. Spread some of this curry dressing over one side of each piece of toast; make 2 sandwiches of the toast with the bacon, tomato, lettuce and rest of curry dressing as filling; cut each in half. These are hefty sandwiches so you may want to serve them with knife and fork. Makes 2 servings.

Fire Auxiliary Meeting Held

The Ladies Auxiliary of the Snyder Fire Department held their regular monthly meeting Thursday night at the Central Station with 10 members present.

Reports were given on the July 4th picnic and the rodeo float. After a short business meeting the group played miniature golf. Refreshments were served by Shirley McCright and Jean McGlaun.

No man ever got lost on a straight road. Bible Book Store, 1403 Lubbock Highway.

DUNN NEWS

By MRS. JAMES STEWART

Mr. and Mrs. Grady White visited Mr. and Mrs. Kenneth Bond and Mr. and Mrs. Albert Joe Roemisch in Abilene Tuesday. Gary Don Roemisch came home with his grandparents for a week visit. Tina and Cookie Roemisch also of Abilene spent last week with Mr. and Mrs. White.

Mrs. H. L. Fargason and Janice have returned home from Oklahoma. They visited her mother, Mrs. Edith Provine and other relatives.

Sunday guests of Mr. and Mrs. C. E. Laster and boys and Mrs. J. W. Motley included Mr. and Mrs. J. B. Motley and family of Monahans, Mr. and Mrs. J. T. Castle and Sheldon of Knott, and Mr. and Mrs. Paul Wright and children of Colorado City. Mrs. Motley went home with Mr. and Mrs. J. B. Motley for a week visit in Monahans, then she plans to visit in Dumas.

Mrs. Arlie Taylor visited Mr. and Mrs. Rusty Lee and family in Colorado City Thursday.

Grant and Spencer Dunn of Lubbock spent the week visiting Mrs. Ollie Richardson.

Mrs. D. L. Cotton is visiting relatives in Moorpark, Calif.

Mrs. Eddie Scott was injured in a car wreck in Carlsbad, N.M. Tuesday. Mr. L. A. Scott accompanied Eddie Scott to Carlsbad Wednesday.

Jerry Cotton of Hereford visited Mr. and Mrs. Houston Cotton Sunday.

Mr. and Mrs. Morris Ashley have returned from a vacation trip to New Mexico.

Jimmy Laster of Hereford visited in Dunn last weekend.

Mrs. James Stewart, Jacque and Susan spent the weekend visiting Mr. and Mrs. Lewis Travland in Odessa.

Fluvanna News

By MRS. J. R. JONES

Mr. and Mrs. Charlie Sullenger of Kermit visited Saturday with Mr. and Mrs. Clyde Smith, Tommy and Cathy.

Those enjoying an ice cream feed on Saturday night were Mr. and Mrs. E. L. Ball, Mr. and Mrs. Nolan Ball, Meshell and Wesley of Snyder, Mrs. Lonie Ball, Duke, Mr. and Mrs. Dean Ball and Zenda, Mr. and Mrs. Robert Jones of Fluvanna.

Mr. and Mrs. Clay Reeder spent the weekend with their daughter, Mr. and Mrs. Royce Summers and Ricky of Dumas.

Mr. and Mrs. Gilbert Merritt, Tammy and Misty of Dumas have purchased the Clarkston farm and are moving back to our community.

Mr. and Mrs. Robert Jones visited last Sunday with her sister, Mrs. Lora Lady, Jerry and Anita of Colorado City.

Dr. and Mrs. W. V. Bane of Fort Worth were weekend guests in the home of her sister, Mr. and Mrs. Leo Beaver.

Mr. and Mrs. Bogue Forehand were guests in the home of their daughter, Mr. and Mrs. Blackie McInytire and Don from Sunday until Monday afternoon.

Mrs. Barney Stansell, Mr. and Mrs. James Stansell, Joe Weldon and Sandra, Johnny, and June, Dennis Ball, Jackie Walton, Ann Shelburn, Mr. and Mrs. Raymond Stansell and son of Snyder, attended the Leatherwood reunion in Jacksboro last weekend. Mr. and Mrs. James Stansell remained over for a few days and will visit her sister, Mr. and Mrs. Forrest Hughes and baby in Norman, Okla., and Mr. and Mrs. E. C. Browning in Honey Grove. They returned home on Friday.

Mr. and Mrs. Lloyd Campbell of Lubbock were weekend guests of Mr. and Mrs. Joe Landrum.

Mr. and Mrs. Don Jones, Macks, Donnell and Carla spent last Sunday with their grandparents, Mr. and Mrs. Geo. Watson and other relatives in Colorado City.

Mr. and Mrs. Clair Kunz and children of Burne, Idaho were guests in the home of Mr. and Mrs. Ray Herring, Mike, Debbie, and Cole last week.

Mr. and Mrs. Bill Hurley of San Antonio are spending the week with her parents, Mr. and Mrs. W. F. Mathis. Tom has been here with his grandparents for the past 10 days. He will return home with his parents on Saturday.

Dr. and Mrs. Geo. Stinman of Abilene visited last Monday with Mr. and Mrs. Jeptha Landrum. They were enroute from Lubbock where they had been visiting their son Don. Dr. Stinman was a former teacher of Mrs. Landrum while she was a student in McMurry in Abilene.

Mr. and Mrs. Sandy Holder visited last Sunday with his parents, Mr. and Mrs. W. T. Holder in Wingate.

Mr. and Mrs. Jackie Holder, Keith and Kent of Andrews, Mrs. Fred Williams of Hobbs, N.M., Mr. and Mrs. Bill Willard of Borger were among those attending the funeral of Mrs. Bill Herring last Wednesday.

Mr. and Mrs. James Beaver, Steve and David and Mr. and Mrs. Buddy Drum and Max Allen are on a pleasure and sightseeing trip to the northwest part of the U.S. Among places of interest they will all be visiting in the Yellow National Park.

Mr. and Mrs. Don Jones, Macks, Donnell and Carla visited Six Flags and Don attended a Young Farmers meeting in Dallas several days last week.

Mr. and Mrs. Jimmy Sorrells, Ricky, and Todd and Steve of Dunn visited Sunday with Mr. and Mrs. Bunyon Evans and Ricky.

Mr. and Mrs. Henry Flournoy and Mr. and Mrs. Lane Roddney of Ira are on a three - week trip in the western states.

Alvin Gary and Jan Ramsour of Wayland College of Plainview visited last week from Thursday until Sunday with Bro. and Mrs. Thomas Hall, Bobby and Linda while they were in a youth revival in Dunn Baptist Church.

Ray and Nolan Fulford of Snyder left early Friday going to Corpus Christi to be at the bedside of their mother, Mrs. H. F. Fulford who fell early in the week breaking her hip.

Those attending the Lane reunion at the Fluvanna community center on Aug 6-7 were Mrs. Ida Wooten of Lubbock, Mrs. Nell Simpson and children of Plainview, Mrs. Lillie Bradly, Ola Mae and Louis of Monahans, Mr. and Mrs. Rasco Cranfill and granddaughters, Julie and Deanna of Monahans, Mr. and Mrs. Green Lane of Abilene, Mr. and Mrs. Lee Lane of Fort Worth, Mr. and Mrs. Sam Lane, and D. L. and Mary Francis of Weatherford, Mr. and Mrs. Loyd Bradly, Mr. and Mrs. Jerry Bradly, all of Fort Worth, Mr. and Mrs. Panch McDonald, Mr. and Mrs. Nathan Beaver, Mr. and Mrs. Roy Lee Beaver and Cindy, of Fluvanna, Mr. and Mrs. Jimmy Beck, Weldon, Joe and Brent of Snyder, Mr. and Mrs. Alfred Beaver, Joe Rue and Gena of Fluvanna, Mr. and Mrs. Ronny Beaver of Alpine, Mr. and Mrs. Frank Beaver and Pam of Fluvanna.

Nurses Workshop August 27th.

A Nurses workshop will be held August 27th from 9 to 11 a.m. and 1 to 3 p.m. in the Red Cross Chapter House, 1610 N. Second Street Abilene. The workshop will be in "Disaster in Nursing Service".

Miss K. Blasena, R.N. of San Antonio will be the speaker. Topics will include, "What is Disaster?", "Care of a Mass Group", and "Medical Nursing Care in Disaster".

The workshop is open to all registered nurses, according to Mrs. Susie Hartgraves, R.N. of Abilene.

Cloud Master

PREMIUM GASOLINE

SHAMROCK "ONE HAWKUVA FINE GASOLINE!"

For Classified, Dial HI 3-5486

Bell-Seale FUNERAL HOME
3101 AVENUE S

Experienced, Talented Personnel

A funeral home is only as good and as successful as the people who comprise its staff. Our personnel have the experience, ability and understanding to make Bell-Seale Funeral Home a wise choice for every family.

Member THE ORDER OF THE GOLDEN RULE

bring your prescription to

Stinson Drug Co.
PRESCRIPTION DRUGGISTS
PHONE HI 3-3531 SNYDER, TEXAS

STAR DISCOUNT
WHERE VALUE AND QUALITY MEET

STAR SETS THE PRICE . . . OTHERS FOLLOW

MacCLEAN'S TOOTHPASTE KING SIZE 56¢

Boys Saddle King WESTERN JEANS SIZES 2 THRU 16 $1.97 To $3.97

NOBILITY TRANSISTOR RADIO TABLE MODEL $15.97

NORWICH ASPIRIN 250 COUNT SHOP STAR'S 25¢

SATIN THROW PILLOWS 77¢

TEFLON COATED Ironing Board Pad & Cover Scorch Resistant—Fits All Standard Size Boards 87¢

WINCHESTER AUTOMATIC .22 RIFLE MODEL 290 $46.77

3607 Ave. S — Open 8 A.M. 'Til 8 P.M.

SPOTS BEFORE HIS EYES!

China Issues Communique In Form Of A Fairy Tale

By JAMES MARLOW
Associated Press News Analyst

WASHINGTON (AP) — The Red Chinese wrote a fairy tale over the weekend.

No group in history ever faced a more gruesome, gigantic or frustrating task than the Chinese Reds when they took over their country in 1949 and had to rush it and 700 million people out of antiquity in a hurry.

They have made tremendous progress, led by men like Mao Tze-tung, who for years were fanatic in their zeal to do what they finally had a chance to do.

Now they are old but still fanatic, for this was the only way of life they knew and it is too late for change. This has been the history of others, like Stalin.

Others in China realized rigidity is the condition of a corpse and change a condition of life: that in time through the evolutionary process political parties change to adjust like bananas, crocodiles and people.

They have seen Communist parties around the world change — as in Yugoslavia and the Soviet Union — surrendering dogma to necessities and ideology to reality, but the critics of Mao's regime were purged.

Early this month the Chinese Communist party's Central Committee met for 12 days and then issued a communique which sounded in part like something from another world.

The fairy tale was in the euphoria about economic, agricultural and industrial successes. No doubt Red China was moving forward. But you would never guess it had any setbacks, made any mistakes. It had to have had them, with its vast problems. It simply did not admit them.

There was one thing you would guess: it is being careful about trying a second 'great leap forward." It tried a "great leap" in 1958 — under Mao's prodding, a radical collectivization of farm and factory — that turned nto a great disaster.

This weekend's communique did not promise a great leap. It may have hinted at one.

The bitter break with the Soviet Union looks deeper than ever. The communique not only accused the Soviets of betraying communism and safeguarding capitalism but even of trying to restore capitalism.

Yet, there was a pathetic sense of loneliness and reaction about the communique for more reasons than one:

1. Red China set itself up as the leader of the world Communist movement, knowing as it did so, that one by one other countries, Communist or non-Communist, are beginning to look on her dubiously or breaking away.

2. The whole communique, while its purpose may be to assure internal discipline, is a groveling, cringing, deification of a man, Mao, which makes an obscenity of all other intellects in China because, compared with his, all others look like trash.

In effect the Chinese people are being taken down the most reactionary of all roads. Instead of being urged to seek new values, insights and understandings they are being told the answers are all in and that in all history only three men have had them: Mao, Marx, and Lenin.

A Junior Editors Quiz About FLYING SQUIRRELS

QUESTION: Can flying squirrels really fly?

• • •

ANSWER: When we speak of flying, we usually mean to move through the air either up, down or on the level and to be able to keep this up for a considerable time. By this definition, the flying squirrel does not fly. What he does is to glide, which means keep going downward from a higher spot to a lower one. A flying squirrel can suddenly and occasionally swoop upward as in the back of our picture, but in general he is tending down as he glides from tree to tree. As the picture shows, he does not have wings, but thin flaps of skin connecting hind limbs with front ones and body. Flying squirrels live in trees, eating insects, nuts and fruit, and often nest in hollow trunks. We do not generally see them, because they are more active at night than during the day. They inhabit the eastern half of the U. S. as well as the northwest and western coastal areas. Their gliding habits are very useful to them, enabling them to shift feeding grounds and escape from various predators which might be only too glad to have flying squirrel for dinner.

• • •

FOR YOU TO DO: While walking near trees in the evening, keep your eyes open for flying squirrels. If you find a young one, try to raise it; it makes a wonderful pet. 8-15

(Stephan Paul Murray of Westwood, N. J., wins today's combined prize of Compton's Illustrated Science Dictionary plus $10 cash for this question. Mail yours on a postcard to Junior Editors in care of this newspaper.)

Mail Brings Tidbits Of Knowledge

By HAL BOYLE

NEW YORK (AP) — Things a columnist might never know if he didn't open his mail:

In a doubtful world most people believe the rattlesnake is at least one creep that gives fair warning. In a recent experiment only four per cent of a group of these snakes shook their rattles before striking.

Soon it may be difficult for people to find parking space for themselves—let alone their cars. In the next 20 years the U.S. population is expected to add as many persons as now dwell in all the states west of the Mississippi River.

The cheetah long has been thought the fastest animal on earth, and may be. But it has been scientifically clocked at only 56 miles an hour, whereas the American pronghorn antelope has exceeded 61.

If civilization really is "a race between education and catastrophe," we may be buying our way to safety. America spent $39 billion on education in 1965, which is 300 per cent above the figure for 25 years ago.

Researchers say it takes about three years of steady smoking to become hooked by the habit. They've found that about 10 per cent of new smokers start in the sixth grade. And, despite all medical warnings of possible health hazards, only 15 per cent of regular smokers have quit.

Who is the poorest-fed member of the average U.S. family? Studies indicate it is the teenage girl. Her diet isn't as well-balanced as that of a farm animal being raised for market.

The United States was the world's first nation to require a periodic census of its people. Our first census, voted in March, 1790, cost $44,377. The bill for the 1960 census came to $106,430,000.

Poll takers have found that the "average" U.S. woman speaks 4,800 words a day and is on the phone one year in her lifetime. And might talk even more if she didn't spend up to five hours a day watching television.

It may help you to take the whistle out of your new set of false teeth if you will repeat the following sentence over and over: "Sarah in a shawl, shoveled soft snow softly."

It was James Jeffrey Roche, an American newspaperman, who advised, "Pay as you go, but not if you intend going for good."

Retired Official Of Hospitals Dies

WORCESTER, Mass. (AP)—The retired head of state hospitals in Texas, Dr. Charles Whitfield Castner, 77, died Sunday.

Dr. Castner, a native of Cumby, Tex., have lived in Worcester 12 years. He was associated with Texas state hospitals for 50 years.

Survivors include his widow, Grace, of Tyler, Tex.; a daughter, Mrs. Edahjane Svenson of Worcester; two brothers, Edward R. and Morris Castner of Lubbock, Tex., and a sister, Mrs. Pearl Fletcher of Naples, Tex.

Vernon Man Killed In Oklahoma Crash

ANTLERS, Okla. (AP)—Vandel Ray Winship, 23, of Vernon, Tex., and an Oklahoma couple were killed Sunday in a two-car crash seven miles east of here.

The other victims were Georgie Armstrong, 24, of Broken Arrow and Louise L. Bell, 31, of Meyers.

CROSSWORD PUZZLE

ACROSS
1. The theater
6. Lizard
10. Boasting
13. Egypt. skink
14. Troubles
15. Depart
17. I do
18. Kind of bean
19. Work unit
20. For this reason
21. Section of a city
22. Always
23. Vocalize
24. Indite
25. Brandish
27. Seed covering
28. Soapstone
29. Level
30. While
32. Pismire
33. Yoked animals
34. Time past
35. Exist
36. Mohammedan noble
37. Verbal
38. Settle
41. Declaim
42. Subway tokens

DOWN
1. Heavy wagons
2. Roundup
3. Appends
4. Extinct bird
5. Morning: abbr.
6. Dwarf
7. Virginia willow
8. — Vegas
9. Public notice
11. Due
12. Heron
16. Monster
18. Lengthy
19. Sinful
21. Bluish-white metal
22. Ireland
23. Sediment
24. Singing bird
25. Gore
26. Ebbed
27. Preclude
29. Endure
30. Marble
31. Shoe bottoms
33. Premonition
34. Sandarac tree
36. Wine vessel
37. Wood sorrel
39. Word of choice
40. Though

SOLUTION OF SATURDAY'S PUZZLE

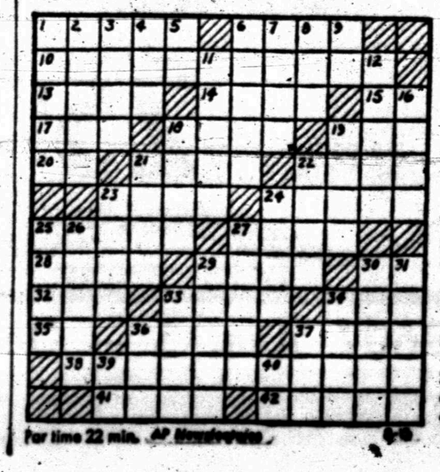

For time 22 min. AP Newsfeatures

MARY WORTH

GRANDMA

JOE PALOOKA

DIXIE DUGAN

REX MORGAN

KERRY DRAKE

WAYOUT

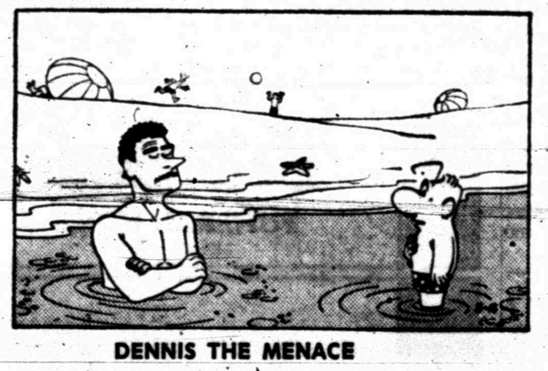

DENNIS THE MENACE

NANCY

BEFORE 57,205 FANS

Namath Hurts Knee; Jets Beat Houston

By MIKE RATHET
Associated Press Sports Writer

The metal brace that holds Joe Namath's right knee together works.

How well it works may have been fully established Saturday night under the worst of circumstances when the New York Jets' $400,000 quarterback was located underneath Don Floyd, Houston's 245-pound defensive end.

Namath, however, suffered only a minor injury to his highly-publicized knee.

The action occured at Birmingham, Ala., one of Namath's stamping grounds when he was a collegian at Alabama. And a crowd of 57,205 — the largest in American Football League exhibition history — was on hand to watch last year's Rookie of the Year.

But Namath never survived the first quarter. He limped off after being hit by Floyd and will be lost to the Jets for two to three weeks, or until their final exhibition game a week before the regular season opens.

The brace, however, may have protected Namath's knee enough to avert a serious injury.

Dr. James A. Nicholas, the Jets' team physician, called Namath's injury a minor strain behind the knee and said there was "no damage to the bony structure of the knee."

That was translated by a Jets' official to mean there was no cartilage or ligament damage, which would have been far more serious.

Mike Taliaferro took over at quarterback when Namath left, ran 10 yards for the Jets' only touchdown and in the fourth quarter twice moved them within field goal range. Jim Turner kicked a 38-yarder that broke a 10-10 tie, then added a 17-yarder.

In the only other AFL exhibition, Oakland defeated San Diego 14-7. In National League weekend action, Baltimore thumped Philadelphia 31-17, Minnesota crushed Pittsburgh 35-6, Dallas downed Los Angeles 20-10, New York edged Atlanta 1-7 and Cleveland whipped San Francisco 28-17.

The Raiders also won with a substitute quarterback as Tom Flores passed for two touchdowns including a 20-yarder to Art Powell with 54 seconds remaing. Flores took over for Cotton Davidson, who suffered a muscle spasm while recovering a fumble.

Johnny Unitas and his stand-in, Garry Cuozzo, each passed for two Baltimore touchdowns. Unitas hit John Mackey with a 40-yarder and Butch Wilson with a 32-yarder. Cuozzo penetrated the Eagles' defense on a 21-yard flip to Jimmy Orr and a 30-yard heave to Willie Richardson.

Bob Berry, former Oregon quarterback, worked all the way for the Vikings in their game at Portland, Ore., and connected with Lance Rentzel and Jim Lindsey on touchdown passes covering 32 and 20 yards. Jim Marshall and John Kirby each ran back an interception for other Minnesota scores.

Don Meredith and fleet Bob Hayes collaborated on the big play for the Cowboys, a 63-yard touchdown pass in the second quarter that gave Dallas an insurmountable 14-3 lead. Meredith also passed 33 yards to Pete Gent for a touchdown.

Earl Morrall passed for both Giants' scores, a two-yarder to Joe Morrison and a four-yarder to Homer Jones. Ron Smith scored for the Falcons on a 68-yard run with an interception. It gave him two of the three touchdowns the new Atlanta club has scored in three games.

Cleveland rushed out to a 21-0 lead, then coasted in against the 49ers. San Francisco didn't get on the scoreboard until the last minute of the first half. Leroy Kelly returned a punt 87 yard for one Brown touchdown, and Walt Roberts set up another with a 42-yard return.

SPORTS

Mason Rudolph In Thunderbird Win

CLIFTON, N. J. (AP) — Just when Mason Rudolph was going to pot, Pott came to him and it paid off to the tune of $20,000.

That was the amount Rudolph pocketed Sunday by winning the $100,000 Thunderbird Golf Classic, the first tournament victory in two years for the soft-spoken 32-year-old pro from Clarksville, Tenn.

"Last week at the Cleveland Open I missed the money for the first time in a long while," Rudolph said. "But Johnny Pott, who's just about my closest friend, spotted on the practice tee before the final round that I was bringing the club through with my hands way too far behind the ball."

The subsequent adjustment resulted in the largest paycheck since Rudolph turned pro in 1958 and his first triumph since the 1964 Greater New Orleans Open.

Rudolph outplayed defending champion Jack Nicklaus in a head-to-head duel down the nationally televised stretch run and finished with a three-under-par 69 for the day and a total of 278, 10 under for the four rounds. Nicklauas was a stroke back and won $12,000. He needs less than $10,000 to become the third golfer ever to win a half-million dollars. Arnold Palmer and Billy Casper are the others.

Billy Martindale, the 27-year-old Texan who led Rudolph, Nicklaus and Tommy Aaron by two shots after three rounds, faded to a 74 Sunday and finished third, three strokes behind Rudolph and one ahead of Aaron.

Gary Player of South Africa, bidding to regain his 1965 form, tied for seventh at 285. Arnold Palmer, plagued on-and-off by bursitis in his left shoulder, finished in a tie for 11th at 286 and Billy Casper, the U.S. Open Champ who led the Thunderbird ater two rounds, tied for 17th at 287.

Pott, Rudolph's benefactor, tied for 25th at 289.

Nicklaus shot ahead by a stroke on the second hole but Rudolph caught him on the fifth. A three-foot putt gave Nicklaus an eagle on seven, which Rudolph birdied. They both birdied 11 and bogeyed 12.

"After the 11th we looked at each other and said it was just the two of us," Nicklaus said. "Then we proceeded to make a bogey."

They were tied again when Nicklaus took another bogey on 13. The turning point came on 15, where Rudolph drove a six-iron to the green and sank a 15-foot putt for a birdie.

"That was a big putt," Rudolph admitted. "It looked like 50 feet long. It was so long since I'd been ahead in a tournament I wasn't sure I could hold it. Jack helped me a little bit on 17, though, when he three-putted from 35 feet for a bogey. This was the first tournament I ever won where I had to come from behind in the final round."

CLIFTON, N.J. (AP)—Final scores and money winnings Sunday in the $100,000 Thunderbird Golf Classic:

Mason Rudolph $20,000 69-70-70-69—278
Jack Nicklaus $12,000 71-72-66-70—279
Bill Martindale $7,500 72-69-66-74—281
Tommy Aaron $5,000 74-68-67-73—282
Jacky Cupit $4,050 72-71-68-73—284
Dudley Wysong $4,050 69-75-69-71—284
George Knudson $2,975 69-71-73-72—285
Jack McGowan $2,975 71-72-70-72—285
Gary Player $2,975 69-72-71-73—285
Julius Boros $2,975 71-73-68-73—285

Standings

Today's Baseball
By The Associated Press

American League

	W.	L.	Pct.	G.B.
Baltimore	76	41	.650	—
Detroit	62	54	.534	13½
Cleveland	62	56	.525	14½
California	60	57	.513	16
Chicago	60	57	.513	16
Minnesota	60	58	.508	16½
New York	53	56	.449	23½
Kansas City	52	65	.444	24
Boston	53	69	.434	25½
Washington	53	69	.434	25½

Sunday's Results
Baltimore 6, Washington 0
Kansas City 5-4, Minnesota 0-3
New York 7-6, Cleveland 3-4
Chicago 4-0, California 0-4
Boston 8-5, Detroit 5-3

Today's Games
California at Minnesota, N
Kansas City at Chicago, N
New York at Detroit, N
Washington at Cleveland, N
Baltimore at Boston, N

Tuesday's Games
California at Minnesota, N
Kansas City at Chicago, N
New York at Detroit, N
Washington at Cleveland, N
Baltimore at Boston, N

National League

	W.	L.	Pct.	G.B.
Pittsburgh	69	47	.595	—
San Fran.	69	50	.580	1½
Los Angeles	65	50	.565	3½
Phila.	63	54	.538	6½
St. Louis	61	56	.521	8½
Cincinnati	59	57	.509	10
Atlanta	55	61	.474	14
Houston	51	65	.440	18
New York	51	66	.436	18½
Chicago	39	76	.339	29½

Sunday's Results
Pittsburgh 4, Cincinnati 2
Atlanta 7, Philadelphia 1
San Francisco 5-5, Houston 2-3
New York 5-3, St. Louis 4-4
Los Angeles 4-10, Chicago 3-12, 1st game 14 innings, 2nd game 10 innings

Today's Games
Chicago at Philadelphia, N
Atlanta at Houston, N
Cincinnati at Los Angeles, N
Only games scheduled

Tuesday's Games
Pittsburgh at New York, N
Chicago at Philadelphia, N
Atlanta at Houston, N
Cincinnati at Los Angeles, N
St. Louis at San Francisco, N

Slovak In Race Win

COEUR D'ALENE, Idaho (AP) — Mira Slovak and the Tahoe Miss thundered to an easy victory Sunday in the ninth annual Diamond Cup unlimited hydroplane race on Lake Coeur d'Alene after wind and choppy water held up the start for three hours.

Jacks Bowling Winner

BROCKTON, Mass. (AP) — Bobby Jacks, a 5-foot-8 left hander from New Orleans, La., Sunday captured the Professional Bowlers Association $34,000 Brockton Open with 9,357 for the 40-game grind.

GRRRRR! — "Hit 'em hard!" That's the advice Snyder coaches give their linemen as they block along the line of scrimmage. Some 40 Tiger grid candidates reported for the first drill this morning.

Forty Grid Hopefuls Report For 1st Drill

There was a conspicuous absence of excess fat when some 40 candidates for the Snyder High School varsity football team reported for first drills early this morning. A few of the boys were huffing and puffing following the two-hour workout, but most of them appeared to be in good shape physically.

The squad was to meet again at 5:15 p.m. today for the second workout. The two-a-day drills will continue until school begins.

Cool weather greeted the candidates on this first day, and Coach Keith Miles and his assistants welcomed it as a good sign. The squad worked on blocking assignments and the kicking game, then divided into small groups for individual instruction on various phases of the game.

Uniforms were issued to eight returning lettermen. The boys donned shorts for the workout. The lettermen include Murry Bowden, Joe Breeden, Curtis Clay, David Fulks, Rob Golden, Rick Hall, Chris Headsteam, and Billy Wilson.

Most of the remainder of the boys saw plenty of action on the "B" team last year. Also receiving uniforms were Mickey Almond, Charles Armstead, Bobby Clayton, O. L. Cooper, Eddie Eicke, Mike Flynn, Jack Greene, Danny Garner, Lonnie Gilstrap, Frankie Grimmett, Dennis Harman, Emmitt Hataway, Frank Jackson, William Johnson, Vincent Loyola, Tim Mebane, James Merrett, Kent Noble, Loyd Pinkerton, Jerry Rains, Alan Rasco, Z. B. Rinehart, Ronnie Shields, Jerry Simons, Joe Simpson, Drake Snyder, Mario Tavarez, David Wilson, Larry Wadzeck, Raymond Rios and Mike Tipping.

Tavarez saw limited duty on the varsity last season, and he figures prominently in plans for this season. The only Sophomore listed on the varsity is Raymond Rios, 160-pound back, who was outstanding in the 9th grade. One of the brightest prospects from among boys out for football for the first time is Jerry Simons, 210-pound senior tackle.

James Heath, Craig Bell, Leon Riggins and Forrest Wemken also are on the roster, but they missed the first drill.

Coach Miles has set the workouts for early in the morning and late in the afternoon so as to avoid drills during the heat of the day.

The first game is Sept. 9 when Andrews' Mustangs come to town.

Graebner, Ralston Take Mexico Tennis Victory

By RICHARD H. SMITH
Associated Press Sports Writer

CLEVELAND (AP) — A pair of 6-foot-2 power hitters, Dennis Ralston and Clark Graebner, already had the Davis Cup Tennis American Zone championship wrapped up for the United States going into the last two singles matches today against Mexico.

In just 59 minutes between showers Sunday afternoon, the Ralston-Graebner partnership overpowered veteran Rafael Osuna and 5-foot-6, left-handed Joaquin Loyo-Mayo 6-1, 6-4, 6-0.

The Mexicans needed a doubles triumph to stay alive for the final day because they lost both singles matches Saturday in the best-of-five point championship.

But they couldn't cope with the hard-hitting U.S. pair, especially the big serve. Graebner yielded only three points in the six games of the match that he served, winning three of those at love.

Ralston served to open the match, and that first game was deuced three times before he won it. In the next five games he served, Ralston dropped only six points, and he aced Loyo-Mayo to end the 13-minute final set.

"We got to most of the shots, but we couldn't do anything when we got there," Osuna said.

The 27-year-old Mexican said the match was "one of the worst I ever played." His service was broken five times, including the first and fifth games of the last set. In volleying, usually his strongest weapon, Osuna erred on a number of easy shots.

"It's not all Rafe's fault," Ralston said of his former college roommate. 'Loyo-Mayo isn't very big at the net — it's easy to lob over him. But Rafe was a little slower than he was yesterday."

Today Graebner was to play Osuna in the finale after Ralston's match with Loyo-Mayo, whose 21st birthday is Tuesday.

The bespectacled, 22-year-old Graebner, a Northwestern University student from Beachwood, Ohio, won a five-set struggle with Loyo-Mayo on Saturday 6-0, 4-6, 6-1, 3-6, 6-3. Each, somewhat nervously, was playing Davis Cup singles for the nirst time.

Ralston, from Bakersfield, Calif. and the No. 1 U.S. amateur, defeated Osuna Saturday 6-4, 2-6, 7-5, 6-1.

The U.S. team's next Davis Cup round is against Brazil in October. One more round of play remains for the winner of that one to get to Australia to challenge possession of the cup Dec. 26.

Texans Take Pennsylvania To Cleaners

HERSHEY, Pa. (AP) —Those pass-flinging Texans had gone home today, leaving Pennsylvania's schoolboy stars in a state of shock.

The Texans whipped the Pennsylvania boys 34-2 in the Big 33 football game Saturday night and that made it pretty conclusive that Texas holds the upper hand.

It was the second time in a row for Texas to wrap up the Big 33 game, and it did it with 414 yards of passing. Joe Norwood of Texarkana passed for two touchdowns and James Street of Longview for two more. Norwood also ran for a score.

Texas now looks toward the Oil Bowl game at Wichita Falls Friday night to register its second straight perfect year against outside opposition.

There the Texans, seven of them from the team that beat Pennsylvania Saturday, will meet Oklahoma in the Oil Bowl.

Carner In USGA Win After Long Battle

SEWICKLEY, Pa. (AP) — "Along about the fourth extra hole I started telling myself it's really not too bad to be runner-up," said Marlene Stewart Streit. "This is the greatest tournament in the world."

Mrs. Streit, a 32-year-old housewife and mother of two from Willowdale, Ont., was talking moments after losing the longest championship match in the 66-year-history of the USGA Women's Amateur Golf Tournament.

The winner was Joanne Gunderson Carner of Seekonk, Mass., who has now won the title more times — four — than any woman in history except for Glenna Collett Vare of Philadelphia, who won it six times from 1922 to 1935.

SHOP GOODYEAR FOR ALL YOUR CAR, HOME NEEDS!

Hottest Tire Buy of the Year

GOODYEAR Thunderbolt

$18.50
6.50 x 13 black tubeless plus $1.83 Fed. Ex. Tax. No trade needed.

- A. J. Foyt—past winner Indianapolis "500" and dozens of other top races drove a stock race car under race conditions 500 miles at 120 mph on Thunderbolt tires.
- Built with 4 plies of extra-strong 3-T nylon cord and Tufsyn rubber for extra mileage
- Built to deliver extra traction rain or shine

Size Black Tubeless†	Price*	Fed. Ex. Tax
7.00 x 13	$19.38	$1.90
7.35/7.75 x 14 (7.00/7.50 x 14)	$21.48	$2.20
8.25 x 14 (8.00 x 14)	$23.40	$2.36
8.55 x 14 (8.50 x 14)	$25.83	$2.57
7.35/7.75 x 15 (6.50/6.70 x 15)	$21.48	$2.21
8.15/8.45 x 15 (7.10/7.60 x 15)	$25.83	$2.55
8.85/9.00 x 15 (8.00/8.20 x 15) Whitewall tubeless only	$33.91	$2.78

†Size listed also replaces size shown in parenthesis
*Plus tax — No trade needed.

Whitewalls also available.

GUARANTEED USED TIRES $2.00 to $8.00

RETREADS ..... 4 For $49.00
PLUS 4 TRADE-IN TIRES

GOODYEAR RIB HI MILER
NYLON TRUCK TIRES
6.00x16
Plus 2.40 Fed. Excise Tax $14.95

FRONT FARM TIRES
Goodyear Triple Rib
6.00x16—Plus 1.00 Fed. Excise Tax $12.95

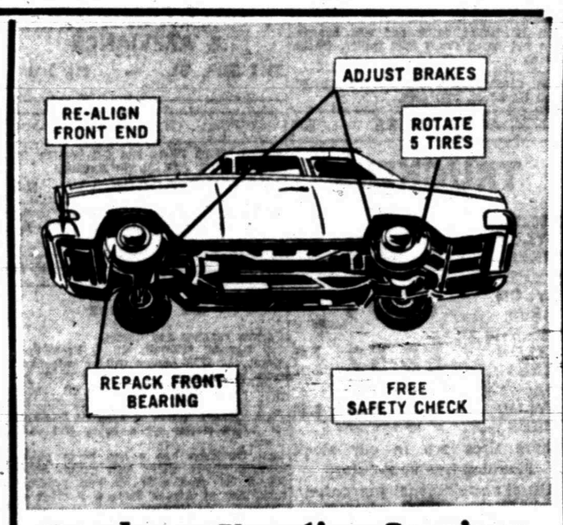

Goodyear Vacation Services
We put your car in shape for summer fun for just $9.95
We'll re-align front end, make 4-wheel brake adjustment, add brake fluid, clean, repack and readjust front bearings, rotate 5 tires, free safety check. Price for any U.S. car. $2.00 Extra for torsion bars or air conditioning.

GE DIAL DEFROST 12 REFRIGERATOR
Only 28 Inches Wide!

Full-Width Freezer ...holds up to 63 lbs!
Full-Width Chiller Tray ...added low-temperature storage
Big Fresh Food Section!
11.8 cu. ft. Net Volume
MODEL TA-21-2Y
$178.00
No Money Down Only 2.50 Weekly

NO MONEY DOWN — EASY TERMS

GOODYEAR SERVICE STORE
1701 25th Street Phone HI 3-9341

READ USE CLASSIFIED ADS for fast results

CLASSIFIED ADVERTISING RATES & SCHEDULE

15 WORD MINIMUM

1 day per word	6c
2 days per word	11c
3 days per word	15c
4 days per word	18c
5 days per word	20c
6th day	22c
Legals, per word	6c
Card of Thanks, per word	6c

Each additional day 2c per word.

These rates for consecutive insertions only. All ads are cash unless customer has an established credit account with The Snyder Daily News. No refund will be made on an ad after appearing in paper. The Publisher is not responsible for copy omissions, typographical errors or any unintentional error that may occur further than to correct it in the next issue after it is brought to his attention.

ERRORS

The Daily News can not be responsible for more than one incorrect insertion. Claims cannot be considered unless made within three days from date of publication. No allowance can be made when errors do not materially affect the value of the advertisement. All out of town orders must be accompanied by cash, check or money order. Deadline 4:30 p.m. Monday through Friday, prior to day of publication.
Deadline Sunday, 4:30 p.m. Friday.

BUTANE

CALL SCURRY Butane Company HI 3-3721 for prompt gas delivery. Sales and domestic and commercial appliances.

ANNOUNCEMENTS A

PERSONAL A-5

INTERESTED IN A WELL PAYING CAREER?

Come by Charles & Sue's School of Beauty at 2207 Ave. S and see us about your future as a hairdresser. We have an easy payment plan that will meet your individual needs. No tuition will be due for 30 days after enrollment. Don't delay, start today on your future as a professional hairdresser.

AUTOMOBILES B

AUTOS FOR SALE B-1

FOR SALE: 1963 Bonneville 4 door hardtop. Extra Clean. HI 3-9454.

FOR SALE: 1964 Volkswagen. Good every way. See at 2701 38th. Or call HI 3-5149.

1955 CHEVROLET Station wagon, excellent condition, new paint job, factory air, power brakes, see at Jacks Welding Service, or call HI 3-3944.

TRAILERS B-3

One 16' Hobbs cattle bed and boards. One two horse single axle trailer. Phone 3-4140.

1956 CHEVROLET STANDARD $200.00. Call HI 3-7200. 3111 39th.

AUTO ACCESSORIES B-4

TRUCKERS

	TIRES	TAX
7.50x20-10 NYLON TIRES	43.69	5.31
9.25x20-10 NYLON TIRES	48.71	6.25
9.00x20-10 NYLON TIRES	58.52	7.48
10.00x20-12 NYLON TIRES	75.46	9.54

These tires are in our stock
Mounted free in our store
Usual unconditional guarantee
CENTRAL TIRE SERVICE
1931 - 25th Ph. 3-3567

AUTO SERVICE B-5

RENT A CAR
By Day Or Week
Air Conditioned
Bill Wilson Leasing Corp.
E. Hiway HI 3-6351

BUSINESS OPP. C

GAIL'S ONLY Grocery Store for sale. Heavily stocked, nice fixtures. $3300.00 cash total. Owner in ill health. Gail, Texas.

AUTOMATIC LAUNDRY. Excellent location. Doing good business. Call HI 3-9876 or HI 3-9191.

BUSINESS SERVICES D

PAINTING-PAPER D-11

PAINTING WANTED: Spray, brush or roller. Interior or exterior. All work guaranteed. Free estimate. Call HI 3-6219

EMPLOYMENT E

HELP WANTED MALE E-1

WANTED

Barber with Master License to take over Shop at State Line, Texas Hwy. 180 5 miles east of Hobbs, N. Mex. Call C. E. McCauley Hobbs AX 7-1540 from 7:00 a.m. to 12:00 noon.

TEXAS BARBER College 1133 North 2nd in Abilene. VA approved. OR 4-5891.

HELP WANTED FEMALE E-2

NOW IS THE TIME
To look into the Avon Opportunity.
Write today for interview.
Write Avon
Box 1174
San Angelo, Texas

WANTED: COMPANION housekeeper for elderly widow, nice country home, must drive car, 1 day off each week. $100.00 monthly. Call HI 3-7931 nights and weekends, HI 3-3491 days.

EMPLOYMENT E

HELP WANTED MISC. E-3

SHIRT PRESSER wanted. Highlander Cleaners and Laundry, 3909 Ave. S.

WOMAN'S COLUMN H

CHILD CARE H-3

WANT TO BABY SIT FOR WORKING MOTHER IN MY HOME. HI 3-5678.

FARM AND RANCH EXCHANGE J

FARM EQUIPMENT J-1

FOR SALE: Allis Chalmer Cotton Stripper, Clark 6 row poisoning machine, 4 wheel cotton trailer. HI 3-3955.

1961 International
ENSILAGE CUTTER
- Model 20-L
- Single Row

$300.00
WILSON TRACTORS
Your Ford Tractor Dealer
East Highway Phone HI 3-4351

MISCELLANEOUS J-6

CUSTOM COMBINING
Super 92 Massey Harris Combine and Trucks. Grain Augers to put in Barn or Elevator.
E. E. Shifflett HI 3-6452

MERCHANDISE K

Good Used Lumber For Sale! Call HI 3-5591

DOGS, PETS, ETC. K-3

FOR SALE: Collie pups, also several dogs to give away. HI 3-2777.

FOR SALE: Pure bred Dachshund puppies. See at 210 35th. Phone HI 3-9539.

HOUSEHOLD GOODS K-4

NOTICE

Just received a car load of box spring and mattress sets.

Hotel & Motel Special
1. Colonial 500 Reg. $99.95 Now $66.00 with trade
2. Reg. $129.95 now only $88.00 with trade
3. Holiday—extra firm Reg. $149.95 now $99.95 with trade

ALL SETS GUARANTEED
HOYT FURNITURE & APPLIANCE
2112 25th. St. — HI 3-4143

MUSICAL INSTRUMENTS K-5

GOOD USED Piano and GE Washer for sale. $200.00. 4004 Austin Avenue.

SPORTING GOODS K-8

FOR SALE: Fishing boat, trailer, 30 hp. motor. $225.00 complete or will sell separate. Canary Courts 1111 26th.

MISCELLANEOUS K-11

THE EXCHANGE

Farms, ranches and houses.
See Earnest Schattel, Rt. 2, Hermleigh, Texas for UTS Moline tractor wheatland type on butane—$350.00. Also 16-10 all steel John Deere wheat drill; all rubber tires in good shape; 14 ft. wide—$300.00. P&G Vacuum Truck Service, HI 3-4408 or HI 3-7894 cleans septic tanks and sand traps.
Tom Davidson has a one horse power electric Myers water well pump, about 200 ft. of pipe with jet and pressure tank. See at Snyder Sales & Auction on Colorado City Highway.
Call HI 3-6462 for a 402 Model Motor grader, size 14 blade. Good tires and in good shape—$3000.00. Also a 56 Mercury, needs work on motor & transmission. $75.00 as is.

FORREST W. BEAVERS
Realtor, Insurance & Loans
103 Brownfield Bldg.
Phone HI 3-9472

RENTALS L

FURNISHED APTS. L-3

TWO BEDROOM Furnished Apartment, 1901 Coleman, upstairs. $50.00 per month, water paid. Call HI 3-7166 after 6.

TWO ROOM and three-room furnished apartments. Also two bedroom apartments with or without T.V. Jack & Jack Realty. HI 3-3452 or HI 3-3566.

THREE ROOM Furnished Apartment, 503 36th St. Downstairs. $35.00 per month, bills paid. Call HI 3-7166.

SEE THIS! Attractively decorated two bedroom, semi or completely furnished apartment. Very clean. Phone HI 3-9638.

ATTRACTIVE WELL furnished small house 1 block from town, also furnished apartment. 1608 27th.

URNISHED HOUSES L-5

TWO BEDROOM, washer connection, garage, fenced yard. $15.00 weekly, bills paid. HI 3-6318.

TWO BEDROOM, air-conditioned, carpet, carport. Adults preferred. HI 3-4347.

UNFURNISHED HOUSES L-6

SEVERAL TWO bedroom homes for rent in different parts of town. Call HI 3-5954 after 5 p.m. weekdays.

TWO BEDROOM house for rent. Call HI 3-4544.

FOUR BEDROOM, two bath brick home. HI 3-3212.

FOR RENT: Two bedroom, six miles out on Lamesa Hwy. at Yateman. Sign. Charlie Eastman.

FOR RENT: Three bedroom and den, garage and storm cellar. Call HI 3-3686.

YARD WORK
The Best Reliable Work
No Job Too Small - No Job Too Large. — Free Estimates
Call HI 3-3659

RENTALS L

MISC. FOR RENT L-7

FOR RENT
FHA PROPERTIES
Two Bedroom Redecorated
Unfurnished Apartments
See
JACK & JACK REALTY
Area Broker For The Federal Housing Administration
Snyder, Texas
Or Come To
611 East Highway
Phone HI 3-3452 Or HI 2-3566

REAL ESTATE M

HOUSE FOR SALE M-2

TWO BEDROOM. Carpeted, fenced back yard, large kitchen and dining area. Take up $69.00 paymegts, small closing cost. 3718 Highland Drive. HI 3-4277.

BUYING? OR SELLING?
Confidential insurance loan service available, 25 years & down.
2—80 acre tracts, close in, ideal building locations.
2 three acre tracts, close in, plenty of water, cow, horse or hog pastures. Sheep fences on part, corrals—priced to sell.
Good 3 bedroom house and country store for sale . . $10,000.00.
321 34th . . 3 BR . . $70.35 per month
3805 Muriel Dr. 2 BR . $51.00 per month
2505 Ave. M . . New Loan.
Beauty shop & 4 BR house—3706 Austin, just across from High School.
Real nice lake cabin—sleeps a bunch—boat house & fishing dock, southside.
3 BR, 2 bath, brick, southwest. Large garage & work shop, own water well.

FORREST W. BEAVERS
Realtor, Insurance & Loans
103 Brownfield Bldg.
Phone HI 3-9472
Virginia Eims HI 3-3713
Forrest Beavers HI 3-4467

NOW'S the time to—
BUY A HOME

WEST, 1800 square feet floor space. 3 BR. and Den, two baths, and many exclusive features. All brick, corner lot, fully carpeted, fire-place, dishwasher, built-in stove units, all the extras. Priced $19,250. "EXCLUSIVE LISTING."

EAST, a big roomy, very liveable 3 BR, 2 bath, separate dining area, lots of closets, carpet, drapes. Choice location. 216 31st. "EXCLUSIVE LISTING."

WEST, extra nice, attractive 2 BR, big kitchen, ideal location. Priced to sell. "EXCLUSIVE LISTING."

Have lots of good buys in all parts of town in 2 BR and 3 BR houses. These houses have been completely re-done and can be bought with no down payment. 318 36th Place, 3019 38th Street, 401 34th, Street, 3010 Ave. E. These are just a few.

ONE LEFT, on 20th Street. If you have no money and need a 3 BR pay like rent.

Let us build to suit you, your plans or ours. We now have six choice lots on 43rd Street, Stanfield District.

BROWNING REALTY
1906 26th St.
Phone HI 3-6306 Night HI 3-3156

S.E. Large 2 bedroom, carpet-drapes, nice roomy carport and storage, beautiful landscaping. A real charmer—$8,000.

SW Large 4 bedroom, 2 baths & den, 1800 sq. ft. liveable floor space, corner lot, close to all schools. $123 per month.

3112 38th Place 3 bedrooms, 1½ baths, small den. Near all schools. Assume loan of $9750 and pay for transfer or would lease for 6 mos. or one year.

2 Bdrms. & den—double garage, well house, & storm cellar on 2 acres. Lots of fruit trees and garden spot. All for $6500. One mile south of Union.

Lane Wells property on Lamesa Highway large 2 story metal bldg. Also 2 smaller metal bldgs. on one acre. Call us for details.

JACK & JACK REALTY
611 East Hwy. Ph. HI 3-3452
Night HI 3-3566
Vera McClanahan
After 6 Ph. HI 3-3566

EAST SNYDER . . new listing . . three bedrooms . . 1½ baths . . being refinished like new . . no down payment . . $70.00 monthly total payment . . 208 33rd Street.

COLONIAL HILLS . . we have three houses for sale . . all are brick . . all have three bedrooms . . two baths . . den . . and carpet . . all are equity buys . . all shown on appointment.

EAST SNYDER . . 318 36th Place . . being refinished like new . . three bedrooms . . two baths . . large kitchen . . nothing down . . payments $72.00 monthly.

WEST SNYDER . . older rock home . . double carport . . good size rooms . . can be totally financed . . price $7,000.00 . . corner lot . . could be made into a lovely home.

SOUTHWEST SNYDER . . have low equity buy at 3749 Avondale . . also have two houses on Irving St. with low equity buys.

EAST SNYDER . . 317 33rd Street . . no down payment . . has been painted inside and out . . in first class shape . . large kitchen . . no down payment . . $62.00 monthly.

FARM LAND . . we have several good farm listings . . now is the time to buy to get possession by the 1st of the year.

STEVENSON REAL ESTATE
South Side Of Square
Business Phone: HI 3-5612
Home — HI 3-4528
Wilson Bright — HI 3-8137

REAL ESTATE M

HOUSE FOR SALE M-2

1. 3007 Beaumont NEW beautiful 3 bedroom, 2 tile baths, ash paneled den with wood burning fireplace, quality light fixtures, central heat and air, Wasteking dishwasher, disposal, built in oven and cook top. Quality carpet and drapes . . fenced. A truly beautiful home. See to appreciate.

2. 3500 Irving. 3 bedroom, 1½ baths, large paneled kitchen and carpet. Equity buy. $87.00 payments.

3. 2215 40th. Clean 2 bedroom, carpet and drapes. $150.00 down.

4. We offer 12 beautiful building sites in Colonial Hills . . our plans or yours. Ideally located to elementary, Jr. High, and High School.

TEAL REAL ESTATE
Building Contractor
4201½ Ave. S.
Office: HI 3-4133
Night: Dillard Teal HI 3-4133

WEST—3 bdrm. BRICK, 2 bath, den, utility, fence, large patio, pmts. $99.

WEST—8 rooms, 2 baths, den, dishwasher, fence, landscaped, exclusive location. Equity buy & assume loan.

1408 19th—3 bdrm. completely redone, nothing down, pmts. $62.

Beautiful 3 bdrm., brick, den, a super quality home, beautiful yard, has everything, shown by appointment.

4008 Avenue U. 4 bdrms., no down, pmts. $56.

1302 28th, no down, pmts. $45.

3806 Noble, nothing down, pmts. $39.

MERLE NEWTON REALTY
331 Ave. S Ph. HI 3-6928
NIGHT Phone HI 3-6928

THREE BEDROOM, near all schools in Stanfield District. 3749 Avondale, fenced back yard. Take up payments. Phone HI 3-5611, 8:00 a.m. to 5:00 p.m. HI 3-3396 after 5:00 p.m.

THREE BEDROOM home, den with living room and dining room combination. 3610 Ave. V.

THREE BEDROOM House, beautiful kitchen. West School District. Small equity. 3508 Irving. HI 3-9876.

CEMENT BLOCK building built for 7 apartments, windows, furniture, etc. demolished by vandals. Could be made into a paying proposition by someone desiring rental property or having other use for the building. Can be bought for only $1200. Located at 607 29th. St. See Jack & Jack Realty, 611 East Highway. Phone HI 3-3452.

LOTS FOR SALE M-4

FOR SALE: 150 ft. frontage, 232 ft. deep lot at 3305 Ave. U. Write Clay Eppley, P. O. Box 802, Brownsville, Texas.

FARMS-RANCHES M-6

20 a. S. of Ira surface $1200.00.
180 a. ½ min. $175.00 acre.
316 a. ¼ min. $110.00 acre.
2 sec. Farm & grass minerals $110.00 acre.
470 A. Stk. farm Sweetwater $130 ac.
Small Motel Snyder, $4000.00 down.

See Roswell Rigsby
R. W. Webb Real Estate No. 2
290 East Hwy. PhoneHI 3-9278

BUY OR SELL THROUGH CLASSIFIED ADS—

MISS YOUR PAPER?
For Corrected Service
Call HI 3-5486
Circulation Dept.
5 To 6:30 Weekdays
6 To 7 Saturday

India-Pakistan Trouble Brewing

By JOE MCGOWAN JR.

NEW DELHI, India (AP) — The drums of war are beating again on the subcontinent.

"Pakistan poised for fresh attack?" reads a headline on a New Delhi newspaper.

India plans to detonate a nuclear device, says a Pakistani note presented in the United Nations.

Pakistan armed forces have doubled their strength along the cease-fire line in Kashmir, a high-ranking Indian official tells American newsmen in a special briefing session in the Indian capital.

Pakistan delivers a protest note to India accusing it of a propaganda campaign aimed at creating a rift between Pakistan and African states.

This sudden — and serious — deterioration in relations between the two perennial feuders comes on the heels of what has been a steady downhill trend in Indian-Pakistani diplomacy since the two countries signed a peace pact at Tashkent in the Soviet Union last January.

It has chilled the likelihood of a ministerial level meeting over which the two have been parrying for months. The meeting was to have been held early this summer in India as a follow-up to one held in Rawalpindi in the post-Tashkent "honeymoon" period.

Western diplomats are keeping close watch on developments. At the moment, most of them view the word barrages from Rawalpindi and New Delhi as smokescreens to cover up other problems.

For instance, Pakistani President Mohammed Ayub Khan is having trouble with his political opposition, particularly in East Pakistan. Pakistani newspapers are talking of the opposition gaining strength and mentioning the possibility that former Foreign Minister Zulfikar Ali Bhutto might return from Europe, where he ostensibly is seeking medical treatment, to head up the opposition.

Prime Minister Indira Gandhi's government in New Delhi is also under strong attack from opposition as well as members of her own ruling Congress party for such things as devaluation of the rupee, liberalization of imports and food shortages.

The detailed announcement to American correspondents of a Pakistani military buildup in Kashmir is generally viewed as an attempt to frighten Washington out of a resumption of military aid to Pakistan.

The Indian official who talked to American correspondents said Pakistan was raising five new divisions, three of which he asserted were equipped with Communist Chinese weapons. He said armored regiments had been raised and moved into Pakistan-occupied Kashmir and that Communist Chinese were instructing guerrillas at a base on the Pakistan side of the cease-fire line.

This information, however, was not released to Indian newspapers and not formally presented to parliament. Defense Minister Y. B. Chavan did say in parliament that India was taking the "necessary steps" to prevent Pakistan from undertaking any "organized infiltration" in Kashmir of the type that touched off a war last September.

Chavan said that ever since the war Pakistan had been making "all-out efforts to increase its armed strength." But he made no mention of a doubling of strength in Kashmir.

Western intelligence sources say there has been a buildup in Pakistan armed strength, but that there has been no sudden or sizable increase, especially along the Kashmir cease-fire line. And they say India also has been building up possibly by two more army divisions as well as adding to its air and sea arsenals.

The Himalayan state of Kashmir is at the root of the trouble between India and Pakistan. The war last fall did nothing to solve the problem and events since have not moved the two any closer to a solution.

Pakistan says it is willing to pursue the high-level talks envisaged in the Tashkent agreement, but that since Kashmir is the underlying problem, it must be on the agenda.

India also says it is willing to talk but that there must be no preconditions. Furthermore, India says, Kashmir is a closed issue — it is part of India and not subject to discussion.

With these attitudes prevailing, there appears little hope of a reduction in tensions on the subcontinent in the foreseeable future.

USE CLASSIFIED ADS!

To Buy, Sell Or Trade, Dial HI 3-5486

PUBLIC NOTICE
Proposed CONSTITUTIONAL AMENDMENT
NUMBER FOURTEEN ON THE BALLOT

PROPOSED CONSTITUTIONAL AMENDMENT TO BE VOTED ON AT AN ELECTION TO BE HELD ON NOVEMBER 8, 1966.

HOUSE JOINT RESOLUTION NO. 38 proposing an amendment to Section 2, Article VI, Constitution of the State of Texas, to omit the requirement that members of the armed services vote only in the county in which they resided at the time of entering the service.

BE IT RESOLVED BY THE LEGISLATURE OF THE STATE OF TEXAS:

Section 1. That Section 2, Article VI, Constitution of the State of Texas, be amended by deleting the following language:

"Any member of the Armed Forces of the United States or component branches thereof, or in the military service of the United States, may vote only in the county in which he or she resided at the time of entering such service so long as he or she is a member of the Armed Forces."

The text of this Section is shown below, with a broken line through the sentence which is to be deleted:

"Section 2. Every person subject to none of the foregoing disqualifications who shall have attained the age of twenty-one (21) years and who shall be a citizen of the United States and who shall have resided in this State one (1) year next preceding an election and the last six (6) months within the district or county in which such person offers to vote, shall be deemed a qualified elector; and provided further, that any voter who is subject to pay a poll tax under the laws of the State of Texas shall have paid said tax before offering to vote at any election in this State and hold a receipt showing that said poll tax was paid before the first day of February next preceding such election. Or if said voter shall have lost or misplaced said tax receipt, he or she, as the case may be, shall be entitled to vote upon making affidavit before any officer authorized to administer oaths that such tax receipt has been lost. Such affidavit shall be made in writing and left with the judge of the election. The husband may pay the poll tax of his wife and receive the receipt therefor. In like manner, the wife may pay the poll tax of her husband and receive the receipt therefor. The Legislature may authorize absentee voting. And this provision of the Constitution shall be self-enacting without the necessity of further legislation. ~~Any member of the Armed Forces of the United States or component branches thereof, or in the military service of the United States, may vote only in the county in which he or she resided at the time of entering such service so long as he or she is a member of the Armed Forces.~~"

Sec. 2. The only purpose of the amendment proposed in this Resolution is to make the aforesaid deletion. The adoption of this amendment shall not be deemed to have the effect of readopting the remainder of the Section, and if any other amendment to this Section, being for a different purpose, is adopted at an earlier election or at the same election, the adoption of this amendment shall not be construed as nullifying the change made by such other amendment.

Sec. 3. The foregoing Constitutional Amendment shall be submitted to a vote of the qualified electors of this State at an election to be held on the first Tuesday after the first Monday in November, 1966, at which election all ballots shall have printed on them the following:

"FOR the Constitutional Amendment to allow members of the Armed Forces who are residents of Texas to vote."

"AGAINST the Constitutional Amendment to allow members of the Armed Forces who are residents of Texas to vote."

Sec. 4. The Governor of the State of Texas shall issue the necessary proclamation for the election and this amendment shall be published in the manner and for the length of time required by the Constitution and laws of this State.

Sec. 5. If the foregoing amendment is adopted, the proclamation of the Governor declaring the adoption of the amendment shall set forth the full text of the amended Section, as amended herein and by any other proposed amendment which is submitted by the 59th Legislature and which has been duly adopted prior to such proclamation.

PUBLIC NOTICE
Proposed CONSTITUTIONAL AMENDMENT
NUMBER SIXTEEN ON THE BALLOT

PROPOSED CONSTITUTIONAL AMENDMENT TO BE VOTED ON AT AN ELECTION TO BE HELD ON NOVEMBER 8, 1966.

HOUSE JOINT RESOLUTION NO. 1 proposing an Amendment to the Constitution of the State of Texas to establish the date on which newly elected Members of the Legislature shall qualify and take office.

BE IT RESOLVED BY THE LEGISLATURE OF THE STATE OF TEXAS:

Section 1. That Article III, Section 3, of the Constitution of Texas, be and the same is hereby amended so as hereafter to read as follows:

"Section 3. The Senators shall be chosen by the qualified electors for the term of four years; but a new Senate shall be chosen after every apportionment, and the Senators elected after each apportionment shall be divided by lot into two classes. The seats of the Senators of the first class shall be vacated at the expiration of the first two years, and those of the second class at the expiration of four years, so that one half of the Senators shall be chosen biennially thereafter. Senators shall take office following their election, on the day set by law for the convening of the Regular Session of the Legislature, and shall serve thereafter for the full term of years to which elected and until their successors shall have been elected and qualified."

Sec. 2. That Article III, Section 4, of the Constitution of Texas, be and the same is hereby amended so as hereafter to read as follows:

"Section 4. The Members of the House of Representatives shall be chosen by the qualified electors for the term of two years. Representatives shall take office following their election, on the day set by law for the convening of the Regular Session of the Legislature, and shall serve thereafter for the full term of years to which elected and until their successors shall have been elected and qualified."

Sec. 3. The foregoing Constitutional Amendment shall be submitted to a vote of the qualified electors of this State, at an election to be held throughout the State on the first Tuesday after the first Monday in November, 1966, at which election all ballots shall have printed thereon the following:

"FOR the Constitutional Amendment establishing the date on which newly elected Members of the Legislature shall qualify and take office."

"AGAINST the Constitutional Amendment establishing the date on which newly elected Members of the Legislature shall qualify and take office."

If it appears from the returns of such election that a majority of the votes cast therein are for such Amendment, same shall become a part of the Constitution of Texas.

Sec. 4. The Governor of the State of Texas is hereby directed to issue the necessary proclamation for such election and this Amendment shall be published and the election shall be held as required by the Constitution and laws of this State.

PUBLIC NOTICE
Proposed CONSTITUTIONAL AMENDMENT
NUMBER THREE ON THE BALLOT

PROPOSED CONSTITUTIONAL AMENDMENT TO BE VOTED ON AT AN ELECTION TO BE HELD ON NOVEMBER 8, 1966.

SENATE JOINT RESOLUTION NO. 39 proposing an amendment to Section 18, Article VII, Constitution of the State of Texas, to withdraw Arlington State College from participation in the Permanent University Fund.

BE IT RESOLVED BY THE LEGISLATURE OF THE STATE OF TEXAS:

Section 1. That Section 18, Article VII, Constitution of the State of Texas, be amended to read as follows:

"Section 18. For the purpose of constructing, equipping, or acquiring buildings or other permanent improvements for the Texas A & M University System, including Texas A & M University, Prairie View Agricultural and Mechanical College of Texas at Prairie View, Tarleton State College at Stephenville, Texas Agricultural Experiment Stations, Texas Agricultural Extension Service, Texas Engineering Experiment Station at College Station, Texas Engineering Extension Service at College Station, and the Texas Forest Service, the Board of Directors is hereby authorized to issue negotiable bonds or notes not to exceed a total amount of one-third (1/3) of twenty per cent (20%) of the value of the Permanent University Fund exclusive of real estate at the time of any issuance thereof; provided, however, no building or other permanent improvement shall be acquired or constructed hereunder for use by any part of the Texas A & M University System, except at, and for the use of the general academic institutions of said System, namely, Texas A & M University, Tarleton State College, and Prairie View A & M College, without the prior approval of the Legislature or of such agency as may be authorized by the Legislature to grant such approval; and for the purpose of constructing, equipping, or acquiring buildings or other permanent improvements for The University of Texas System, including The Main University of Texas at Austin, The University of Texas Medical Branch at Galveston, The University of Texas Southwestern Medical School at Dallas, The University of Texas Dental Branch at Houston, Texas Western College of The University of Texas at El Paso, The University of Texas M. D. Anderson Hospital and Tumor Institute at Houston, The University of Texas Postgraduate School of Medicine, The University of Texas School of Public Health, McDonald Observatory at Mount Locke, and the Marine Science Institute at Port Aransas, the Board of Regents of The University of Texas is hereby authorized to issue negotiable bonds and notes not to exceed a total amount of two-thirds (2/3) of twenty per cent (20%) of the value of the Permanent University Fund exclusive of real estate at the time of any issuance thereof; provided, however, no building or other permanent improvement shall be acquired or constructed hereunder for use by any institution of The University of Texas System, except at and for the use of the general academic institutions of said System, namely, The Main University and Texas Western College, without the prior approval of the Legislature or of such agency as may be authorized by the Legislature to grant such approval. Any bonds or notes issued hereunder shall be payable solely out of the income from the Permanent University Fund. Bonds or notes so issued shall mature serially or otherwise not more than thirty (30) years from their respective dates.

"The Texas A & M University System and all of the institutions constituting such System as hereinabove enumerated, and The University of Texas System, and all of the institutions constituting such System as hereinabove enumerated, shall not receive any General Revenue funds for the acquiring or constructing of buildings or other permanent improvements, except in case of fire, flood, storm, or earthquake occurring at any such institution, in which case an appropriation in an amount sufficient to replace the uninsured loss so incurred may be made by the Legislature out of General Revenue funds.

"Said Boards are severally authorized to pledge the whole or any part of the respective interests of Texas A & M University and of The University of Texas in the income from the Permanent University Fund, as such interests are now apportioned by Chapter 42 of the Acts of the Regular Session of the 42nd Legislature of the State of Texas, for the purpose of securing the payment of the principal and interest of such bonds or notes. The Permanent University Fund may be invested in such bonds or notes.

"All bonds or notes issued pursuant hereto shall be approved by the Attorney General of Texas and when so approved shall be incontestable. This Amendment shall be self-enacting — provided, however, that nothing herein shall be construed as impairing any obligation heretofore created by the issuance of any outstanding notes or bonds under this Section by the respective Boards prior to the adoption of this Amendment but any such outstanding notes or bonds shall be paid in full, both principal and interest, in accordance with the terms of such contracts."

Sec. 2. The foregoing Constitutional Amendment shall be submitted to a vote of the qualified electors of this state at an election to be held on the first Tuesday after the first Monday in November, 1966, at which election all ballots shall have printed on them the following:

"FOR the Constitutional Amendment withdrawing Arlington State College from participation in the Permanent University Fund."

"AGAINST the Constitutional Amendment withdrawing Arlington State College from participation in the Permanent University Fund."

Sec. 3. The Governor of the State of Texas shall issue the necessary proclamation for the election and this Amendment shall be published in the manner and for the length of time as required by the constitution and laws of this state.

Genetic Tinkering Strikes Hope, Fear In Man's Heart

By RALPH DIGHTON
AP Science Writer

A magic phrase — genetic tinkering — has struck both hope and fear into the hearts of farthinking men over the world.

The hope is that recent research in the submicroscopic world of the genes of the human cell will lead to a new era of freedom from defects and disease.

The fear is that this promised power over the form and even the thoughts of future man could fall into evil hands.

Genetic tinkering means altering the chemical makeup of genes — Molecules in the heart of living cells which carry the coded blueprints for future generations and also direct the development of every organism, including man.

Gene specialists — geneticists — are beginning to crack the genetic code. They have learned that it consists of a five-letter alphabet in which each letter stands for a vital chemical base, and that various combinations or "words" represent the raw material of life.

The chemical bases — adenine, guanine, cytosine, thymine and uracil — are known. Known also is the way in which they act with the help of enzymes to put together the amino acids which form proteins, the building blocks of living tissue.

Ahead lies a staggering task — duplicating this natural chemical process in the laboratory — but some believe it will be achieved in a generation or so. If scientists succeed; they expect to be able to alter the process, perhaps by substituting other chemicals, so that living cells produce not organisms like their ancestors but strange forms, the variety of which is limited only by the scientists' imagination.

Can they really do this? Will they want to?

Says Dr. Ray Owen, chairman of the biology division of the California Institute of Technology:

"Recent advances have placed the opportunity of controlling human heredity in the hands of those who may want to do so.

"There is an antipathy in genetic societies against genetic manipulation because of the dangers in determining what are good directions and what are bad directions to take. There are dangers in modifying people and dangers in turning out only identical people.

"I am convinced there are some decisions which should not be made by scientists alone."

Says Dr. Renato Dulbecco, geneticist at the Salk Institute for Biological Studies:

"Genetic research has reached the stage where we must begin collecting and processing with computers this tremendous amount of new information and, hopefully, begin picking committees to decide what man should be like in the future.

"It is foreseeable that science may be able to predetermine not only the physical characteristics but also the social attitudes of people. It may be possible eventually, through direction of cell growth, to choose not only how many fingers a man should have, for instance, but even how he will think — whether he will be war-loving or warhating."

Dr. Melvin Calvin, director of the bio-organic group at the Lawrence Radiation Laboratory of the University of California said in a speech:

"We have before us now the requirement for a decision on a course of action probably more profound and far-reaching in its consequences than that which faced the statesmen of the world following the discovery of nuclear fission in 1939 and the creation of nuclear explosives only six years later.

"Both the immediate and long-range future of our country and mankind are dependent upon decisions on the way we use the fruits of this new knowledge."

These men are not alone in their thinking. Technical publications have carried similar counsel from scientists around the world.

Few doubt that genetic control will come. The major point of difference is over how far down the road of research it lies. Some think it may take a century or two.

One of the more optimistic, Dr. James Bonner, Cal Tech biologist, believes some forms of human genetic tinkering will be possible in a generation.

"My son will be able to have four hands — and he might need them to keep up with the pace of our changing times," says Bonner.

Eventually, he predicts, "The brain will stay at home, concentrating on thought, while the sense organs roam the world, seeing, talking, listening, playing. We will enjoy a new freedom — freedom from carrying our heads around."

Some scientists fear if this new world comes too soon, before men are prepared to use it wisely, it will bring with it great social and religious turmoil.

Genetic control poses the overwhelming question of who would decide not only how many new beings shall come into existence, but what they shall look like and how they shall think.

The possibility of genetic tinkering raises endless questions — social, political, economic and religious.

For instance, how will the churches, which believe the human form is divine, react to proposals to change that form?

And what might some future power-crazed dictator do if he held the key to the genes of a nation?

The answers lie hidden in the future, or the present, geneticsts can only say:

It is time to start thinking.

Hurricanes play a vital part in maintaining the heat balance between the tropics and polar regions.

Small Quake Damages Kermit

KERMIT, Tex. (AP)—A small earthquake, centered about 30 miles west of the Texas-New Mexico border, caused minor damage in this West Texas town Sunday.

Windows were broken and several street signs were knocked over. The quake was recorded at 3:26 a.m. It also was felt at Wink, eight miles south of here. There were no injuries.

Dr. D. V. Shurbet of the Texas Tech College Seismological Institute, Lubbock, described the earthquake as small "but large enough that people could feel it."

He put its center at 96 miles west of Lubbock. Kermit is about 150 miles southwest of Lubbock. Shurbet said he would come to Kermit later this week to investigate.

The quake lasted from two to five seconds, said Nick Brown, news director of radio station KERB here. He said earthquakes are not uncommon here but this was the most severe one he had experienced.

PUBLIC NOTICE

Proposed **CONSTITUTIONAL AMENDMENT**

NUMBER FIVE ON THE BALLOT

PROPOSED CONSTITUTIONAL AMENDMENT TO BE VOTED ON AT AN ELECTION TO BE HELD ON NOVEMBER 8, 1966.

SENATE JOINT RESOLUTION NO. 4 proposing an Amendment to the Constitution of Texas by adding to Section 62 of Article XVI a new subsection to be denominated subsection (c), of said Section 62; authorizing the Legislature to enact laws establishing, subject to the limitations stated, a State-wide System of Retirement, Disability and Death Compensation benefits for the officers and employees of the counties and other political subdivisions of the state, and of the political subdivisions of any county.

BE IT RESOLVED BY THE LEGISLATURE OF THE STATE OF TEXAS:

Section 1. That Section 62 of Article XVI of the Constitution of the State of Texas be amended by adding thereto a subsection (c) which shall read as follows:

"(c) The Texas Legislature is authorized to enact appropriate laws to provide for a System of Retirement, Disability and Death Benefits for all the officers and employees of a county or other political subdivision of the state, or a political subdivision of a county; providing that when the Texas Legislature has passed the necessary enabling legislation pursuant to the Constitutional authorization, then the governing body of the county, or other political subdivision of the state, or political subdivision of the county shall make the determination as to whether a particular county or other political subdivision of the state, or subdivision of the county participates in this System; providing further that such System shall be operated at the expense of the county or other political subdivision of the state or political subdivision of the county electing to participate therein and the officers and employees covered by the System; and providing that the Legislature of the State of Texas shall never make an appropriation to pay the costs of this Retirement, Disability and Death Compensation System.

"The Legislature may provide for a voluntary merger into the System herein authorized by this Constitutional Amendment of any System of Retirement, Disability and Death Compensation Benefits which may now exist or that may hereafter be established under subsection (b) of Section 62 of Article XVI of the Texas Constitution; providing further that the Texas Legislature in the enabling statute will make the determination as to the amount of money that will be contributed by the county or other political subdivision of the state or political subdivision of the county to the State-wide System of Retirement, Disability and Death Benefits, and the Legislature shall further provide that the amount of money contributed by the county or other political subdivision of the state or subdivision of the county shall equal the amount paid for the same purpose from the income of each officer and employee covered by this State-wide System.

"It is the further intention of the Legislature, in submitting this Constitutional Amendment, that the officers and employees of the county or other political subdivision of the state or political subdivision of a county may be included in those systems regardless of whether the county or other political subdivision of the state or political subdivision of the county participates in the Retirement, Disability and Death Benefit System authorized by this Constitutional Amendment, or whether they participate in a System under the provisions of subsection (b) of Section 62 of Article XVI of the Texas Constitution as the same is herein amended."

Sec. 2. The foregoing Constitutional Amendment shall be submitted to a vote of the qualified electors of this state at the General Election in November, 1966, at which all ballots shall have printed thereon:

"FOR the Constitutional Amendment authorizing the Texas Legislature to establish a State-wide Cooperative System of Retirement, Disability and Death Benefits for the officials and employees of the various counties or other political subdivisions of the state, or political subdivisions of a county; authorizing the Legislature to provide for a voluntary merger into the system authorized by this Amendment by those officers and employees covered by the provisions of subsection (b) of Section 62 of Article XVI of the Texas Constitution as now existing or may hereafter be established; providing that costs of this System shall be borne by the counties and other political subdivisions of the state and political subdivisions of the county electing to participate therein and the officers and employees covered by the System; and forbidding the Legislature from making any appropriations for the operation of this System."

"AGAINST the Constitutional Amendment authorizing the Texas Legislature to establish a State-wide Cooperative System of Retirement, Disability and Death Benefits for the officials and employees of the various counties or other political subdivisions of the state, or political subdivisions of a county; authorizing the Legislature to provide for a voluntary merger into the system authorized by this Amendment by those officers and employees covered by the provisions of subsection (b) of Section 62 of Article XVI of the Texas Constitution as now existing or may hereafter be established; providing that costs of this System shall be borne by the counties and other political subdivisions of the state and political subdivisions of the county electing to participate therein and the officers and employees covered by the System; and forbidding the Legislature from making any appropriations for the operation of this System."

If it appears from the returns of said election that a majority of the votes have been cast in favor of such amendment, the same shall become a part of the Constitution of the State of Texas.

Sec. 3. The Governor of the State of Texas shall issue the necessary proclamation for said election and have notice of said proposed Amendment and of said election published as required by the Constitution of Texas, and laws of this state.

PUBLIC NOTICE

Proposed **CONSTITUTIONAL AMENDMENT**

NUMBER SEVEN ON THE BALLOT

PROPOSED CONSTITUTIONAL AMENDMENT TO BE VOTED ON AT AN ELECTION TO BE HELD ON NOVEMBER 8, 1966.

HOUSE JOINT RESOLUTION NO. 13 proposing an Amendment to Sections 2 and 4 of Article VI of the Constitution of the State of Texas so as to repeal the provision making payment of the poll tax a requirement for voting and so as to authorize the Legislature to provide for the registration of all voters.

BE IT RESOLVED BY THE LEGISLATURE OF THE STATE OF TEXAS:

Section 1. That Section 2 of Article VI of the Constitution of the State of Texas be amended, effective February 1, 1968, by deleting the following language:

"and provided further, that any voter who is subject to pay a poll tax under the laws of the State of Texas shall have paid said tax before offering to vote at any election in this State and not the administrator's receipt showing that said poll tax was paid before the first day of February next preceding such election. Or if said voter shall have lost or misplaced said tax receipt, he or she, as the case may be, shall be entitled to vote upon making affidavit before any officer authorized to administer oaths that such tax receipt has been lost. Such affidavit shall be made in writing and left with the judge of the election. The husband may pay the poll tax of his wife and receive the receipt therefor. In like manner, the wife may pay the poll tax of her husband and receive the receipt therefor."

and by substituting therefor the following language:

"provided, however, that before offering to vote at an election a voter shall have registered annually, but such requirement for registration shall not be considered a qualification of an elector within the meaning of the term 'qualified elector' as used in any other Article of this Constitution in respect to any matter except qualification and eligibility to vote at an election. Any legislation enacted in anticipation of the adoption of this Amendment shall not be invalid because of its anticipatory nature."

The text of this Section, as so amended, is shown below, with the deleted language marked through by a broken line and with the new language underscored:

"Section 2. Every person subject to none of the foregoing disqualifications who shall have attained the age of twenty-one (21) years and who shall be a citizen of the United States and who shall have resided in this State one (1) year next preceding an election and the last six (6) months within the district or county in which such person offers to vote, shall be deemed a qualified elector; ~~and provided further, that any voter who is subject to pay a poll tax under the laws of the State of Texas shall have paid said tax before offering to vote at any election in this State and hold a receipt showing that said poll tax was paid before the first day of February next preceding such election. Or if said voter shall have lost or misplaced said tax receipt, he or she, as the case may be, shall be entitled to vote upon making affidavit before any officer authorized to administer oaths that such tax receipt has been lost. Such affidavit shall be made in writing and left with the judge of the election. The husband may pay the poll tax of his wife and receive the receipt therefor. In like manner, the wife may pay the poll tax of her husband and receive the receipt therefor.~~ provided, however, that before offering to vote at an election a voter shall have registered annually, but such requirement for registration shall not be considered a qualification of an elector within the meaning of the term 'qualified elector' as used in any other Article of this Constitution in respect to any matter except qualification and eligibility to vote at an election. Any legislation enacted in anticipation of the adoption of this Amendment shall not be invalid because of its anticipatory nature. The Legislature may authorize absentee voting. And this provision of the Constitution shall be self-enacting without the necessity of further legislation. Any member of the Armed Forces of the United States or component branches thereof; or in the military service of the United States, may vote only in the county in which he or she resided at the time of entering such service so long as he or she is a member of the Armed Forces."

Sec. 2. That Section 4 of Article VI of the Constitution of the State of Texas be amended by changing the word "may" to "shall" in the last clause thereof and by deleting the words "in all cities containing a population of ten thousand inhabitants or more."

The text of this Section, as so amended, is shown below, with the deleted language marked through by a broken line and with the new language underscored:

"Section 4. In all elections by the people, the vote shall be by ballot, and the Legislature shall provide for the numbering of tickets and make such other regulations as may be necessary to detect and punish fraud and preserve the purity of the ballot box; and the Legislature ~~may~~ shall provide by law for the registration of all voters ~~in all cities containing a population of ten thousand inhabitants or more.~~"

Sec. 3. If any other Amendment to Sections 2 or 4 of Article VI of the Constitution of the State of Texas, being for a different purpose, is adopted at an earlier election or at the same election, the adoption of this Amendment shall not be construed as nullifying any change made by such other Amendment.

Sec. 4. The foregoing Constitutional Amendment shall be submitted to a vote of the qualified electors of the state at an election to be held on the first Tuesday after the first Monday in November, 1966, at which election all ballots shall have printed thereon the following:

"FOR repealing the poll tax as a requirement for voting.

"AGAINST repealing the poll tax as a requirement for voting."

Sec. 5. If the foregoing Amendment is adopted, the proclamation of the Governor declaring the adoption of the Amendment shall set forth the full text of the amended Sections, as amended herein and as amended by any other proposed Amendment which is submitted by the 59th Legislature and which has been duly adopted prior to such proclamation.

Sec. 6. The Governor of the State of Texas shall issue the necessary proclamation for the election and this Amendment shall be published in the manner and for the length of time as required by the Constitution and laws of this State.

PUBLIC NOTICE

Proposed **CONSTITUTIONAL AMENDMENT**

NUMBER ELEVEN ON THE BALLOT

PROPOSED CONSTITUTIONAL AMENDMENT TO BE VOTED ON AT AN ELECTION TO BE HELD ON NOVEMBER 8, 1966.

SENATE JOINT RESOLUTION NO. 19 proposing an Amendment to Section 49-d, Article III of the Constitution of the State of Texas, declaring state policy regarding optimum development of water reservoirs; providing for the use of the Texas Water Development Fund under such conditions as the Legislature may prescribe by General Law in the acquisition and development of storage facilities and any system of works properly appurtenant thereto; providing for the sale, lease or transfer of such facilities under General Laws; providing for long-term contracts for water storage facilities; authorizing the issuance of an additional $200,000,000 in bonds by the Texas Water Development Board upon a two-thirds (2/3) vote of the elected members of each house; providing that anticipatory legislation shall not be invalid because of its anticipatory character; providing for the necessary election, form of ballot; and proclamation and publication.

BE IT RESOLVED BY THE LEGISLATURE OF THE STATE OF TEXAS:

Section 1. That Section 49-d of Article III of the Constitution of the State of Texas be amended to read as follows:

"Section 49-d. It is hereby declared to be the policy of the State of Texas to encourage the optimum development of the limited number of feasible sites available for the construction or enlargement of dams and reservoirs for conservation of the public waters of the state, which waters are held in trust for the use and benefit of the public. The proceeds from the sale of the additional bonds authorized hereunder deposited in the Texas Water Development Fund and the proceeds of bonds previously authorized by Article III, Section 49-c of this Constitution, may be used by the Texas Water Development Board, under such provisions as the Legislature may prescribe by General Law, including the requirement of a permit for storage or beneficial use, for the additional purposes of acquiring and developing storage facilities, and any system or works necessary for the filtration, treatment and transportation of water from storage to points of treatment, filtration and/or distribution, including facilities for transporting water therefrom to wholesale purchasers, or for any one or more of such purposes or methods; provided, however, the Texas Water Development Fund or any other state fund provided for water development, transmission, transfer or filtration shall not be used to finance any project which contemplates or results in the removal from the basin of origin of any surface water necessary to supply the reasonably foreseeable future water requirements for the next ensuing fifty-year period within the river basin of origin, except on a temporary, interim basis.

"Under such provisions as the Legislature may prescribe by General Law the Texas Water Development Fund may be used for the conservation and development of water for useful purposes by construction or reconstruction or enlargement of reservoirs constructed or to be constructed or enlarged within the State of Texas or on any stream constituting a boundary of the State of Texas, together with any system or works necessary for the filtration, treatment and/or transportation of water, by any one or more of the following governmental agencies: by the United States of America or any agency, department or instrumentality thereof; by the State of Texas or any agency, department or instrumentality thereof; by political subdivisions or bodies politic and corporate of the state; by interstate compact commissions to which the State of Texas is a party; and by municipal corporations. The Legislature shall provide terms and conditions under which the Texas Water Development Board may sell, transfer or lease, in whole or in part, any reservoir and associated system or works which the Texas Water Development Board has financed in whole or in part.

"Under such provisions as the Legislature may prescribe by General Law, the Texas Water Development Board may also execute long-term contracts with the United States or any of its agencies for the acquisition and development of storage facilities in reservoirs constructed or to be constructed by the Federal Government. Such contracts when executed shall constitute general obligations of the State of Texas in the same manner and with the same effect as state bonds issued under the authority of the preceding Section 49-c of this Constitution, and the provisions in said Section 49-c with respect to payment of principal and interest on state bonds issued shall likewise apply with respect to payment of principal and interest required to be paid by such contracts. If storage facilities are acquired for a term of years, such contracts shall contain provisions for renewal that will protect the state's investment.

"The aggregate of the bonds authorized hereunder shall not exceed $200,000,000 and shall be in addition to the aggregate of the bonds previously authorized by said Section 49-c of Article III of this Constitution. The Legislature upon two-thirds (2/3) vote of the elected members of each House, may authorize the Board to issue all or any portion of such $200,000,000 in additional bonds herein authorized.

"The Legislature shall provide terms and conditions for the Texas Water Development Board to sell, transfer or lease, in whole or in part, any acquired storage facilities or the right to use such storage facilities together with any associated system or works necessary for the filtration, treatment or transportation of water at a price not less than the direct cost of the Board in acquiring same; and the Legislature may provide terms and conditions for the Board to sell any unappropriated public waters of the state that might be stored in such facilities. As a prerequisite to the purchase of such storage or water, the applicant therefor shall have secured a valid permit from the Texas Water Commission or its successor authorizing the acquisition of such storage facilities or the water impounded therein. The money received from any sale, transfer or lease of storage facilities or associated system or works shall be used to pay principal and interest on state bonds issued or contractual obligations incurred by the Texas Water Development Board, provided that when moneys are sufficient to pay the full amount of indebtedness then outstanding and the full amount of interest to accrue thereon, any further sums received from the sale, transfer or lease of such storage facilities or associated system or works may be used for the acquisition of additional storage facilities or associated system or works or for providing financial assistance as authorized by said Section 49-c. Money received from the sale of water, which shall include standby service, may be used for the operation and maintenance of acquired facilities, and for the payment of principal and interest on debt incurred.

"Should the Legislature enact enabling laws in anticipation of the adoption of this Amendment, such Acts shall not be void by reason of their anticipatory character."

Sec. 2. The foregoing Constitutional Amendment shall be submitted to a vote of the qualified electors of this state at an election to be held on the first Tuesday after the first Monday in November, 1966, at which election all ballots shall have printed thereon the following:

"FOR the Constitutional Amendment authorizing the issuance of an additional $200,000,000 in Texas Water Development Bonds and providing for further investment of the Texas Water Development Fund in reservoirs and associated facilities."

"AGAINST the Constitutional Amendment authorizing the issuance of an additional $200,000,000 in Texas Water Development Bonds and providing for further investment of the Texas Water Development Fund in reservoirs and associated facilities."

Sec. 3. The Governor of Texas shall issue the necessary proclamation for the election and this Amendment shall be published in the manner and for the length of time as required by the Constitution and laws of this state.

PUBLIC NOTICE

Proposed **CONSTITUTIONAL AMENDMENT**

NUMBER TWO ON THE BALLOT

PROPOSED CONSTITUTIONAL AMENDMENT TO BE VOTED ON AT AN ELECTION TO BE HELD ON NOVEMBER 8, 1966.

SENATE JOINT RESOLUTION NO. 1 proposing an Amendment to Article IX of the Constitution of Texas by adding thereto a new Section to be known as Section 12; authorizing the Legislature to provide by law for the creation, establishment, maintenance and operation of Airport Authorities composed of one or more counties; authorizing the creation of a board of directors by appointment or election; providing that the membership of the board shall be based upon the proportionate part of the population of each county, with no county having less than one member; providing for the necessary election; authorizing the levy of an annual tax not to exceed Seventy-Five Cents (75c) per One Hundred Dollars ($100) valuation; provided, however, that the property of state regulated common carriers required by law to pay a tax upon intangible assets shall not be subject to taxation by the Authority; authorizing the Authority to employ or appoint an assessor and collector of taxes whose duty it shall be to assess and collect the taxes on the tax rolls approved by the Board of Directors of said Authority, said taxes to be assessed equally and uniformly throughout the county or counties, comprising the Authority, as required by the Constitution; granting to such Authority the power to acquire by purchase, or through eminent domain proceedings existing publicly financed airport properties or other sites necessary to have and to improve the same, power to issue and sell general obligation bonds and revenue bonds, or either of them; authorizing the assumption of outstanding indebtedness secured by general obligation bonds and assuming the obligations of the city or cities under ordinances and bond indentures under which revenue bonds have been issued and sold; to enact zoning regulations and other measures to protect the airport facilities from hazards and obstructions; providing for the adding of an additional county or counties to the Authority.

BE IT RESOLVED BY THE LEGISLATURE OF THE STATE OF TEXAS:

Section 1. That Article IX of the Constitution of the State of Texas be amended by adding thereto a new Section to be known as Section 12, reading as follows:

"Section 12. The Legislature may by law provide for the creation, establishment, maintenance and operation of Airport Authorities composed of one or more counties, with power to issue general obligation bonds, revenue bonds, either or both of them, for the purchase, acquisition by the exercise of the power of eminent domain or otherwise, construction, reconstruction, repair or renovation of any airport or airports, landing fields and runways, airport buildings, hangars, facilities, equipment, fixtures, and any and all property, real or personal, necessary to operate, equip and maintain an airport; shall provide for the option by the governing body of the city or cities whose airport facilities are served by certificated airlines and whose facility or some interest therein, is proposed to be or has been acquired by the Authority, to either appoint or elect a Board of Directors of said Authority; if the Directors are appointed such appointment shall be made by the County Commissioners Court after consultation with and consent of the governing body or bodies of such city or cities, and if the Board of Directors is elected they shall be elected by the qualified taxpaying voters of the county which chooses to elect the Directors to represent that county, such Directors shall serve without compensation for a term fixed by the Legislature not to exceed six (6) years, and shall be selected on the basis of the proportionate population of each county based upon the last preceding Federal Census, and shall be a resident or residents of such county; provide that no county shall have less than one (1) member on the Board of Directors; provide for the holding of an election in each county proposing the creation of an Authority to be called by the Commissioners Court or Commissioners Courts, as the case may be, upon petition of five per cent (5%) of the qualified taxpaying voters within the county or counties, said elections to be held on the same day if more than one county is included, provided that no more than one (1) such election may be called in a county until after the expiration of one (1) year; in the event such an election has failed, and thereafter only upon a petition of ten per cent (10%) of the qualified taxpaying voters being presented to the Commissioners Court or Commissioners Courts of the county or counties in which such an election has failed, and in the event that two or more counties vote on the proposition of the creation of an Authority therein, the proposition shall not be deemed to carry unless the majority of the qualified taxpaying voters in each county voting thereon vote in favor thereof; provided, however, that an Airport Authority may be created and be composed of the county or counties that vote in favor of its creation if separate propositions are submitted to the voters of each county so that they may vote for a two or more county Authority or a single county Authority; provide for the appointment by the Board of Directors of an Assessor and Collector of Taxes in the Authority, whether constituted of one or more counties, whose duty it shall be to assess all taxable property, both real and personal, and collect the taxes thereon, based upon the tax rolls approved by the Board of Directors, the tax to be levied not to exceed Seventy-Five Cents (75c) per One Hundred Dollars ($100) assessed valuation of the property, provided, however, that the property of state regulated common carriers required by law to pay a tax upon intangible assets shall not be subject to taxation by the Authority, said taxable property shall be assessed on a valuation not to exceed the market value and shall be equal and uniform throughout the Authority as is otherwise provided by the Constitution; the Legislature shall authorize the purchase or acquisition by the Authority of any existing airport facility publicly owned and financed and served by certificated airlines, in fee or of any interest therein, or to enter into any lease agreement therefor, upon such terms and conditions as may be mutually agreeable to the Authority and the owner of such facilities, or authorize the acquisition of same through the exercise of the power of eminent domain, and in the event of such acquisition, if there are any general obligation bonds that the owner of the publicly owned airport facility has outstanding, the same shall be fully assumed by the Authority and sufficient taxes levied by the Authority to discharge said outstanding indebtedness; and likewise any city or owner that has outstanding revenue bonds where the revenues of the airport have been pledged or said bonds constitute a lien against the airport facilities, the Authority shall assume and discharge all the obligations of the city under the ordinances and bond indentures under which said revenue bonds have been issued and sold. Any city which owns airport facilities not serving certificated airlines which are not purchased or acquired or taken over as herein provided by such Authority, shall have the power to operate the same under the existing laws or as the same may hereafter be amended. Any such Authority when created may be granted the power and authority to promulgate, adopt and enforce appropriate zoning regulations to protect the airport from hazards and obstructions which would interfere with the use of the airport and its facilities for landing and takeoff; an additional county or counties may be added to an existing Authority if a petition of five per cent (5%) of the qualified taxpaying voters is filed with and an election is called by the Commissioners Court of the county or counties seeking admission to an Authority and the vote is favorable, then admission may be granted to such county or counties by the Board of Directors of the then existing Authority upon such terms and conditions as they may agree upon and evidenced by a resolution approved by two-thirds (2/3rds) of the then existing Board of Directors, provided, however, the county or counties that may be so added to the then existing Authority shall be given representation on the Board of Directors by adding additional directors in proportion to their population according to the last preceding Federal Census."

Sec. 2. The foregoing Constitutional Amendment shall be submitted to a vote of the qualified electors of this state at an election to be held on the first Tuesday after the first Monday in November, 1966, at which election all ballots shall have printed thereon the following:

"FOR the addition of Section 12 of Article IX of the Constitution, authorizing the Legislature to provide by law for the creation, establishment, maintenance and operation of Airport Authorities composed of one or more counties, and authorizing the levy of a tax not to exceed Seventy-Five Cents (75c) on the One Hundred Dollars ($100) valuation of all taxable property within such Airport Authority except the property of state regulated common carriers required by law to pay a tax upon intangible assets, after approval of its voters."

"AGAINST the addition of Section 12 of Article IX of the Constitution, authorizing the Legislature to provide by law for the creation, establishment, maintenance and operation of Airport Authorities composed of one or more counties, and authorizing the levy of a tax not to exceed Seventy-Five Cents (75c) on the One Hundred Dollars ($100) valuation of all taxable property within such Airport Authority except the property of state regulated common carriers required by law to pay a tax upon intangible assets, after approval of its voters."

Sec. 3. The Governor of Texas shall issue the necessary proclamation for the election, and this Amendment shall be published in the manner and for the length of time as required by the Constitution and laws of this state.

PUBLIC NOTICE

Proposed CONSTITUTIONAL AMENDMENT
NUMBER EIGHT ON THE BALLOT

PROPOSED CONSTITUTIONAL AMENDMENT TO BE VOTED ON AT AN ELECTION TO BE HELD ON NOVEMBER 8, 1966.

HOUSE JOINT RESOLUTION NO. [illegible] proposing an amendment to Article VI of the Constitution of the State of Texas by adding a new Section thereto, Section 2a, to provide for voting on electors for President and Vice President, and on all state-wide offices, questions or propositions by persons qualified to vote in this State except for meeting county or district residence requirements, and to provide for voting on electors for President and Vice President by otherwise qualified United States citizens who have moved into or out of the State preceding a presidential election.

BE IT RESOLVED BY THE LEGISLATURE OF THE STATE OF TEXAS:

Section 1. Article VI of the Constitution of the State of Texas is amended by adding a new Section thereto, Section 2a, to read:

"Section 2a. (a) Notwithstanding any other provision of this Constitution, the Legislature may enact laws and provide a method of registration, including the time of such registration, permitting any person who is qualified to vote in this State except for the residence requirements within a county or district, as set forth in Section 2 of this Article, to vote for (1) electors for President and Vice President of the United States and (2) all offices, questions or propositions to be voted on by all electors throughout this State.

"(b) Notwithstanding any other provision of this Constitution, the Legislature may enact laws and provide for a method of registration, including the time for such registration, permitting any person (1) who is qualified to vote in this State except for the residence requirements of Section 2 of this Article, and (2) who shall have resided anywhere within this State at least thirty (30) days next preceding a General Election in a presidential election year, and (3) who shall have been a qualified elector in another state immediately prior to his removal to this State or would have been eligible to vote in such other state had he remained there until such election, to vote for electors for President and Vice President of the United States in that election.

"(c) Notwithstanding any other provision of this Constitution, the Legislature may enact laws and provide for a method of registration, including the time for such registration, permitting absentee voting for electors for President and Vice President of the United States in this State by former residents of this State (1) who have removed to another state, and (2) who meet all qualifications, except residence requirements, for voting for electors for President and Vice President in this State at the time of the election, but the privileges of suffrage so granted shall be only for such period of time as would permit a former resident of this State to meet the residence requirements for voting in his new state of residence, and in no case for more than twenty-four (24) months."

Sec. 2. The foregoing Constitutional Amendment shall be submitted to a vote of the qualified electors of this State at an election to be held on the first Tuesday after the first Monday in November, 1966, at which election all ballots shall have printed thereon the following:

"FOR the Constitutional Amendment permitting persons qualified to vote in this State except for the residence requirements in a county or district to vote for Presidental and Vice Presidential Electors and for all state-wide offices, questions or propositions, and permitting citizens of the United States recently arrived or departed from the State to vote for Presidential and Vice Presidential Electors."

"AGAINST the Constitutional Amendment permitting persons qualified to vote in this State except for the residence requirements in a county or district to vote for Presidential and Vice Presidential Electors and for all state-wide offices, questions or propositions, and permitting citizens of the United States recently arrived or departed from the State to vote for Presidential and Vice Presidential Electors."

Sec. 3. The Governor of Texas shall issue the necessary proclamation for the election and this Amendment shall be published in the manner and for the length of time as required by the Constitution and laws of this State.

PUBLIC NOTICE

Proposed CONSTITUTIONAL AMENDMENT
NUMBER FOUR ON THE BALLOT

PROPOSED CONSTITUTIONAL AMENDMENT TO BE VOTED ON AT AN ELECTION TO BE HELD ON NOVEMBER 8, 1966.

HOUSE JOINT RESOLUTION NO. 21 proposing an Amendment to Article XVI, Constitution of the State of Texas, relating to the terms of office of directors of conservation and reclamation districts.

BE IT RESOLVED BY THE LEGISLATURE OF THE STATE OF TEXAS:

Section 1. That Article XVI, Constitution of the State of Texas, be amended by adding a new Section to read as follows:

"Section 30c. (a) The terms of office of persons serving on the governing body of a political subdivision of the State created to further the purposes of Section 52, Article III, or Section 59, Article XVI, of this Constitution, shall never exceed six years.

"(b) Statutory provisions enacted before the first Tuesday after the first Monday in November, 1966, relating to the terms of office of governing bodies of political subdivisions created to further the purposes of Section 52, Article III, or Section 59, Article XVI, are validated, so long as the provisions do not provide for a term of office which exceeds six years."

Sec. 2. The foregoing Constitutional Amendment shall be submitted to a vote of the qualified electors of this State at an election to be held on the first Tuesday after the first Monday in November, 1966, at which election all ballots shall have printed on them the following:

"FOR the Constitutional Amendment changing the maximum term of office of directors of conservation and reclamation districts from two to six years.

"AGAINST the Constitutional Amendment changing the maximum term of office of directors of conservation and reclamation districts from two to six years."

Sec. 3. The Governor of the State of Texas shall issue the necessary proclamation for the election and this Amendment shall be published in the manner and for the length of time required by the Constitution and Laws of this State.

PUBLIC NOTICE

Proposed CONSTITUTIONAL AMENDMENT
NUMBER FIFTEEN ON THE BALLOT

PROPOSED CONSTITUTIONAL AMENDMENT TO BE VOTED ON AT AN ELECTION TO BE HELD ON NOVEMBER 8, 1966.

SENATE JOINT RESOLUTION NO. 33 proposing an Amendment to Section 6, Article XVI, Constitution of the State of Texas, to authorize state participation in programs financed with funds from private or federal sources and conducted by local level or other private, nonsectarian associations, groups, and nonprofit organizations for establishing and equipping facilities for assisting the blind, crippled, or otherwise physically or mentally handicapped in becoming gainfully employed, for their rehabilitation or restoration, or for providing other services essential for the better care and treatment of the handicapped.

BE IT RESOLVED BY THE LEGISLATURE OF THE STATE OF TEXAS:

Section 1. That Section 6, Article XVI, Constitution of the State of Texas, be amended to read as follows:

"Section 6. (a) No appropriation for private or individual purposes shall be made, unless authorized by this Constitution. A regular statement, under oath, and an account of the receipts and expenditures of all public money shall be published annually, in such manner as shall be prescribed by law.

"(b) State agencies charged with the responsibility of providing services to those who are blind, crippled, or otherwise physically or mentally handicapped may accept money from private or federal sources, designated by the private or federal source as money to be used in and establishing and equipping facilities for assisting those who are blind, crippled, or otherwise physically or mentally handicapped in becoming gainfully employed, in rehabilitating and restoring the handicapped, and in providing other services determined by the state agency to be essential for the better care and treatment of the handicapped. Money accepted under this subsection is state money. State agencies may spend money accepted under this subsection, and no other money, for specific programs and projects to be conducted by local level or other private, nonsectarian associations, groups, and nonprofit organizations, in establishing and equipping facilities for assisting those who are blind, crippled, or otherwise physically or mentally handicapped in becoming gainfully employed, in rehabilitating and restoring the handicapped, and in providing other services determined by the state agency to be essential for the better care or treatment of the handicapped.

"The state agencies may deposit money accepted under this subsection either in the state treasury or in other secure depositories. The money may not be expended for any purpose other than the purpose for which it was given. Notwithstanding any other provision of this Constitution, the state agencies may expend money accepted under this subsection without the necessity of an appropriation, unless the Legislature, by law, requires that the money be expended only on appropriation. The Legislature may prohibit state agencies from accepting money under this subsection or may regulate the amount of money accepted, the way the acceptance and expenditure of the money is administered, and the purposes for which the state agencies may expend the money. Money accepted under this subsection for a purpose prohibited by the Legislature shall be returned to the entity that gave the money.

"This subsection does not prohibit state agencies authorized to render services to the handicapped from contracting with privately-owned or local facilities for necessary and essential services, subject to such conditions, standards, and procedures as may be prescribed by law."

Sec. 2. The foregoing Constitutional Amendment shall be submitted to a vote of the qualified voters of this state at an election to be held on the first Tuesday after the first Monday in November, 1966, at which election all ballots shall have printed on them the following:

"FOR the Constitutional Amendment authorizing assistance to the blind, crippled, or otherwise physically or mentally handicapped, in the form of grants of public funds obtained from private or federal sources only, to local level or other private, nonsectarian associations, groups, and nonprofit organizations for establishing and equipping facilities to assist the handicapped in becoming gainfully employed, for their rehabilitation or restoration, or for providing other services essential for the better care and treatment of the handicapped."

"AGAINST the Constitutional Amendment authorizing assistance to the blind, crippled, or otherwise physically or mentally handicapped, in the form of grants of public funds, obtained from private or federal sources only, to local level or other private, nonsectarian associations, groups, and nonprofit organizations for establishing and equipping facilities to assist the handicapped in becoming gainfully employed, for their rehabilitation or restoration, or for providing other services essential for the better care and treatment of the handicapped."

Sec. 3. The Governor of the State of Texas shall issue the necessary proclamation for the election and this Amendment shall be published in the manner and for the length of time as required by the Constitution and laws of this state.

PUBLIC NOTICE

Proposed CONSTITUTIONAL AMENDMENT
NUMBER TEN ON THE BALLOT

PROPOSED CONSTITUTIONAL AMENDMENT TO BE VOTED ON AT AN ELECTION TO BE HELD ON NOVEMBER 8, 1966.

HOUSE JOINT RESOLUTION NO. 65 proposing an Amendment to Section 3-b of Article VII of the Constitution of Texas providing that school taxes theretofore voted in any independent school district or in any junior college district shall not be abrogated, cancelled or invalidated by a change in boundaries nor shall bonds voted, but unissued, at the time of such change, be invalidated by such change; authorizing the levy of taxes after such change without further election in the district as changed; providing an exception in the case of the annexation or consolidation of whole districts; providing for an election and the issuance of a proclamation therefor.

BE IT RESOLVED BY THE LEGISLATURE OF THE STATE OF TEXAS:

Section 1. That Section 3-b of Article VII of the Constitution of Texas be amended to be and read as follows:

"Section 3-b. No tax for the maintenance of public free schools voted in any independent school district and no tax for the maintenance of a junior college voted by a junior college district, nor any bonds voted in any such district, but unissued, shall be abrogated, cancelled or invalidated by change of any kind in the boundaries thereof. After any change in boundaries, the governing body of any such district, without the necessity of an additional election, shall have the power to assess, levy and collect ad valorem taxes on all taxable property within the boundaries of the district as changed, for the purposes of the maintenance of public free schools or the maintenance of a junior college, as the case may be, and the payment of principal of and interest on all bonded indebtedness outstanding against, or attributable, adjusted or allocated to, such district or any territory therein, in the amount, at the rate, or not to exceed the rate, and in the manner authorized in the district prior to the change in its boundaries, and further in accordance with the laws under which all such bonds, respectively, were voted; and such governing body also shall have the power, without the necessity of an additional election, to sell and deliver any unissued bonds voted in the district prior to any such change in boundaries, and to assess, levy and collect ad valorem taxes on all taxable property in the district as changed, for the payment of principal of and interest on such bonds in the manner permitted by the laws under which such bonds were voted. In those instances where the boundaries of any such independent school district are changed by the annexation of, or consolidation with, one or more whole school districts, the taxes to be levied for the purposes hereinabove authorized may be in the amount or at not to exceed the rate theretofore voted in the district having at the time of such change the greatest scholastic population according to the latest scholastic census and only the unissued bonds of such district voted prior to such change, may be subsequently sold and delivered and any voted, but unissued, bonds of other school districts involved in such annexation or consolidation shall not thereafter be issued."

Sec. 2. The foregoing Constitutional Amendment shall be submitted to a vote of the qualified electors of this State at an election to be held throughout the State of Texas on the first Tuesday after the first Monday in November, 1966, at which election all ballots shall have printed thereon the following:

"FOR the Amendment to Section 3-b of Article VII of the Constitution of Texas providing that taxes or bonds previously voted in any independent school district or in any junior college district shall not be abrogated, cancelled or invalidated by any change in boundaries and authorizing the continuance of the levy of taxes after such change without further election.

"AGAINST the amendment to Section 3-b of Article VII of the Constitution of Texas providing that taxes or bonds previously voted in any independent school district or in any junior college district shall not be abrogated, cancelled or invalidated by any change in boundaries and authorizing the continuance of the levy of taxes after such change without further election."

If it appears from the returns of said election that a majority of the votes cast were in favor of said Amendment, the same shall become a part of the State Constitution and be effective on and after the date of its adoption.

Sec. 3. The Governor shall issue the necessary proclamation for said election, and shall have the same published as required by the Constitution and Laws of this State.

PUBLIC NOTICE

Proposed CONSTITUTIONAL AMENDMENT
NUMBER SIX ON THE BALLOT

PROPOSED CONSTITUTIONAL AMENDMENT TO BE VOTED ON AT AN ELECTION TO BE HELD ON NOVEMBER 8, 1966.

HOUSE JOINT RESOLUTION NO. 37 proposing an Amendment to Article III of the Constitution of the State of Texas by adding thereto a new section, Section 51-d, so as to provide for the payment of assistance by the State of Texas to the surviving spouse and minor children of law enforcement officers, custodial personnel of the Texas Department of Corrections or full-paid firemen who suffer violent death in the course of the performance of their duties as law enforcement officers, custodial personnel of the Texas Department of Corrections or as full-paid firemen; providing for the necessary election, form of ballot, proclamation, and publication.

BE IT RESOLVED BY THE LEGISLATURE OF THE STATE OF TEXAS:

Section 1. That Article III, Constitution of the State of Texas, be amended by adding Section 51-d to read as follows:

"Section 51-d. The Legislature shall have the power, by general law, to provide for the payment of assistance by the State of Texas to the surviving spouse and minor children of law enforcement officers, custodial personnel of the Texas Department of Corrections or of full-paid firemen who suffer violent death in the course of the performance of their duties as law enforcement officers, custodial personnel of the Texas Department of Corrections or as full-paid firemen."

Sec. 2. The foregoing Constitutional Amendment shall be submitted to a vote of the qualified electors of this State on the first Tuesday after the first Monday in November, 1966, at which election all ballots shall have printed thereon the following:

"FOR the Constitutional Amendment providing for the payment of assistance by the State of Texas to the surviving spouse and minor children of law enforcement officers, custodial personnel of the Texas Department of Corrections or full-paid firemen who suffer violent death in the course of the performance of their duties as law enforcement officers, custodial personnel of the Texas Department of Corrections or as full-paid firemen.

"AGAINST the Constitutional Amendment providing for the payment of assistance by the State of Texas to the surviving spouse and minor children of law enforcement officers, custodial personnel of the Texas Department of Corrections or full-paid firemen who suffer violent death in the course of the performance of their duties as law enforcement officers, custodial personnel of the Texas Department of Corrections or as full-paid firemen."

Each voter shall mark out one of said clauses on the ballot, leaving the one expressing his vote on the proposed Amendment. In counties using voting machines, the above provision for voting, for and against this Constitutional Amendment, shall be placed on said machine in such a manner that each voter may vote on such machines for or against the Constitutional Amendment.

Sec. 3. The Governor of Texas shall issue the necessary proclamation for the election and this Amendment shall be published in the manner and for the length of time required by the Constitution and laws of this State.

PUBLIC NOTICE

Proposed CONSTITUTIONAL AMENDMENT
NUMBER ONE ON THE BALLOT

PROPOSED CONSTITUTIONAL AMENDMENT TO BE VOTED ON AT AN ELECTION TO BE HELD ON NOVEMBER 8, 1966.

HOUSE JOINT RESOLUTION NO. 79 proposing an amendment to Article VIII, Constitution of the State of Texas, by adding Section 1-d to provide that all land owned by natural persons designated for agricultural use shall be assessed for all tax purposes on the consideration of only those factors relative to such agricultural use.

BE IT RESOLVED BY THE LEGISLATURE OF THE STATE OF TEXAS:

Section 1. That Article VIII, Constitution of the State of Texas, be amended by adding Section 1-d to read as follows:

"Section 1-d. (a) All land owned by natural persons which is designated for agricultural use in accordance with the provisions of this Section shall be assessed for all tax purposes on the consideration of only those factors relative to such agricultural use. 'Agricultural use' means the raising of livestock or growing of crops, fruit, flowers, and other products of the soil under natural conditions as a business venture for profit, which business is the primary occupation and source of income of the owner.

"(b) For each assessment year the owner wishes to qualify his land under provisions of this Section as designated for agricultural use he shall file with the local tax assessor a sworn statement in writing describing the use to which the land is devoted.

"(c) Upon receipt of the sworn statement in writing the local tax assessor shall determine whether or not such land qualifies for the designation as to agricultural use as defined herein and in the event it so qualifies he shall designate such land as being for agricultural use and assess the land accordingly.

"(d) Such local tax assessor may inspect the land and require such evidence of use and source of income as may be necessary or useful in determining whether or not the agricultural use provision of this article applies.

"(e) No land may qualify for the designation provided for in this Act unless for at least three (3) successive years immediately preceding the assessment date the land has been devoted exclusively for agricultural use, or unless the land has been continuously developed for agriculture during such time.

"(f) Each year during which the land is designated for agricultural use, the local tax assessor shall note on his records the valuation which would have been made had the land not qualified for such designation under this Section. If designated land is subsequently diverted to a purpose other than that of agricultural use, or is sold, the land shall be subject to an additional tax. The additional tax shall equal the difference between taxes paid or payable, hereunder, and the amount of tax payable for the preceding three years had the land been otherwise assessed. Until paid, there shall be a lien for additional taxes and interest on land assessed under the provisions of this Section.

"(g) The valuation and assessment of any minerals or subsurface rights to minerals shall not come within the provisions of this Section."

Sec. 2. The foregoing Constitutional Amendment shall be submitted to a vote of the qualified electors of this State at an election to be held on the first Tuesday after the first Monday in November, 1966, at which election all ballots shall have printed on them the following:

"FOR the Constitutional Amendment to provide that all land owned by natural persons designated for agricultural use shall be assessed for all tax purposes on the consideration of only those factors relative to such agricultural use.

"AGAINST the Constitutional Amendment to provide that all land owned by natural persons designated for agricultural use shall be assessed for all tax purposes on the consideration of only those factors relative to such agricultural use."

Sec. 3. The Governor of the State of Texas shall issue the necessary proclamation for the election and this Amendment shall be published in the manner and for the length of time as required by the constitution and laws of this state.

PUBLIC NOTICE

Proposed CONSTITUTIONAL AMENDMENT
NUMBER NINE ON THE BALLOT

PROPOSED CONSTITUTIONAL AMENDMENT TO BE VOTED ON AT AN ELECTION TO BE HELD ON NOVEMBER 8, 1966.

SENATE JOINT RESOLUTION NO. 26 proposing an Amendment to Sections 4 and 5 of Article V of the Constitution of the State of Texas to provide for a Court of Criminal Appeals of five members; prescribing their qualifications; elections, appointments, tenure of office and compensation; and prescribing the term of court of said court.

BE IT RESOLVED BY THE LEGISLATURE OF THE STATE OF TEXAS:

Section 1. That Section 4 of Article V of the Constitution of the State of Texas be amended so as to hereafter read as follows:

"Section 4. The Court of Criminal Appeals shall consist of five Judges, one of whom shall be Presiding Judge, a majority of whom shall constitute a quorum, and the concurrence of three Judges shall be necessary to a decision of said court. Said Judges shall have the same qualifications and receive the same salaries as the Associate Justices of the Supreme Court. They shall be elected by the qualified voters of the state at a general election and shall hold their offices for a term of six years. In case of a vacancy in the office of a Judge of the Court of Criminal Appeals, the Governor shall, with the advice and consent of the Senate, fill said vacancy by appointment until the next succeeding general election.

"The Judges of the Court of Criminal Appeals who may be in office at the time when this Amendment takes effect shall become Judges of the Court of Criminal Appeals and continue in office until the expiration of the term of office for which each has been elected or appointed under the present Constitution and laws of this state, and until his successor shall have been elected and qualified.

"The two members of the Commission of Appeals in aid of the Court of Criminal Appeals who may be in office at the time when this Amendment takes effect shall become Judges of the Court of Criminal Appeals and shall hold their offices, one for a term of two years and the other for a term of four years, beginning the first day of January following the adoption of this Amendment and until their successors are elected and qualified. Said Judges shall by agreement or otherwise designate the incumbent for each of the terms mentioned.

"The Governor shall designate one of the five Judges as Presiding Judge and at the expiration of his term and each six years thereafter a Presiding Judge shall be elected."

Sec. 2. That Section 5 of the Article V of the Constitution of the State of Texas be amended so as to hereafter read as follows:

"Section 5. The Court of Criminal Appeals shall have appellate jurisdiction coextensive with the limits of the state in all criminal cases of whatever grade, with such exceptions and under such regulations as may be prescribed by law.

"The Court of Criminal Appeals and the Judges thereof shall have the power to issue the writ of habeas corpus, and under such regulations as may be prescribed by law, issue such writs as may be necessary to enforce its own jurisdiction. The Court of Criminal Appeals shall have power upon affidavit or otherwise to ascertain such matters of fact as may be necessary to the exercise of its jurisdiction.

The Court of Criminal Appeals may sit for the transaction of business at any time from the first Monday in October to the last Saturday in September in each year, at the State Capitol. The Court of Criminal Appeals shall appoint a clerk of the court who shall give bond in such manner as is now or may hereafter be required by law, and who shall hold his office for a term of four years unless sooner removed by the court for good cause entered of record on the minutes of said court.

"The Clerk of the Court of Criminal Appeals who may be in office at the time when this Amendment takes effect shall continue in office for the term of his appointment."

Sec. 3. Said proposed Constitutional Amendment shall be submitted to a vote of the qualified electors of this state at an election to be held throughout the state on the first Tuesday after the first Monday in November, A.D. 1966, at which election each voter opposing said proposed Amendment shall scratch off the ballot with a pen or pencil the following words printed on said ballot:

"FOR the Amendment to the State Constitution providing for a Court of Criminal Appeals of five members, and prescribing the term of said court."

Each voter favoring said proposed Amendment shall scratch off the ballot in the same manner the following words printed on said ballot:

"AGAINST the Amendment to the State Constitution providing for a Court of Criminal Appeals of five members, and prescribing the term of said court."

If it appears from the returns of said election that a majority of the votes cast are in favor of said Amendment the same shall become a part of the Constitution of this state.

Sec. 4. The Governor shall issue the necessary proclamation for said election and have same published and said election shall be held as provided by the Constitution and laws of this state.

PUBLIC NOTICE

Proposed CONSTITUTIONAL AMENDMENT
NUMBER THIRTEEN ON THE BALLOT

PROPOSED CONSTITUTIONAL AMENDMENT TO BE VOTED ON AT AN ELECTION TO BE HELD ON NOVEMBER 8, 1966.

HOUSE JOINT RESOLUTION NO. 69 proposing an Amendment to the Constitution of the State of Texas by adding a new Section, Section 63, to Article III; authorizing the Legislature to provide by statute for the accomplishment of governmental functions within any county having one million, two hundred thousand (1,200,000) or more inhabitants by the consolidation of the functions of government or by contract between any political subdivision(s) located within the county and any other political subdivision(s) located within the county or with the county; providing for an election and the issuance of a proclamation therefor.

BE IT RESOLVED BY THE LEGISLATURE OF THE STATE OF TEXAS:

Section 1. That the Constitution of the State of Texas be amended by adding a new Section in Article III, to be known as Section 63, reading as follows:

"Section 63.

"(1) The Legislature may by statute provide for the consolidation of some functions of government of any one or more political subdivisions comprising or located within any county in this State having one million, two hundred thousand (1,200,000) or more inhabitants. Any such statute shall require an election to be held within the political subdivisions affected thereby with approval by a majority of the voters in each of these political subdivisions, under such terms and conditions as the Legislature may require.

"(2) The county government, or any political subdivision(s) comprising or located therein, may contract one with another for the performance of governmental functions required or authorized by this Constitution or the Laws of this State, under such terms and conditions as the Legislature may prescribe. The term 'governmental functions,' as it relates to counties, includes all duties, activities and operations of state-wide importance in which the county acts for the State, as well as of local importance, whether required or authorized by this Constitution or the Laws of this State."

Sec. 2. The foregoing Constitutional Amendment shall be submitted to a vote of the qualified electors of this State at an election to be held throughout the State on the first Tuesday after the first Monday in November, 1966, at which time the ballot shall have printed thereon the following:

"FOR the Amendment to the Constitution authorizing the Legislature to provide by statute for any county having one million, two hundred thousand (1,200,000) or more inhabitants to consolidate the functions of government and for such counties or any political subdivision(s) located therein to contract for the performance of functions of government.

"AGAINST the Amendment to the Constitution authorizing the Legislature to provide by statute for any county having one million, two hundred thousand (1,200,000) or more inhabitants to consolidate the functions of government and for such counties or any political subdivision(s) located therein to contract for the performance of functions of government."

Sec. 3. The Governor of the State of Texas shall issue the necessary proclamation for the election and this Amendment shall be published in the manner and for the length of time required by the Constitution and Laws of this State.

PUBLIC NOTICE

Proposed CONSTITUTIONAL AMENDMENT
NUMBER TWELVE ON THE BALLOT

PROPOSED CONSTITUTIONAL AMENDMENT TO BE VOTED ON AT AN ELECTION TO BE HELD ON NOVEMBER 8, 1966.

HOUSE JOINT RESOLUTION NO. 48 proposing an Amendment to Article IX of the Constitution of the State of Texas, providing the method and manner for dissolution of hospital districts created under Article IX of the Constitution.

BE IT RESOLVED BY THE LEGISLATURE OF THE STATE OF TEXAS:

Section 1. That Section 9, Article IX of the Constitution of the State of Texas be amended to read as follows:

"Section 9. The Legislature may by law provide for the creation, establishment, maintenance and operation of hospital districts composed of one or more counties or all or any part of one or more counties with power to issue bonds for the purchase, construction, acquisition, repair or renovation of buildings and improvements and equipping same, for hospital purposes; providing for the transfer to the hospital district of the title to any land, buildings, improvements and equipment located wholly within the district which may be jointly or separately owned by any city, town or county, providing that any district so created shall assume full responsibility for providing medical and hospital care for its needy inhabitants and assume the outstanding indebtedness incurred by cities, towns and counties for hospital purposes prior to the creation of the district, if same are located wholly within its boundaries, and a pro rata portion of such indebtedness based upon the then last approved tax assessment rolls of the included cities, towns and counties if less than all the territory thereof is included within the district boundaries; providing that after its creation no other municipality or political subdivision shall have the power to levy taxes or issue bonds or other obligations for hospital purposes or for providing medical care within the boundaries of the district; providing for the levy of annual taxes at a rate not to exceed seventy-five cents (75c) on the One Hundred Dollar valuation of all taxable property within such district for the purpose of meeting the requirements of the district's bonds, the indebtedness assumed by it and its maintenance and operating expenses, providing that such district shall not be created or such tax authorized unless approved by a majority of the qualified property taxpaying electors thereof voting at an election called for the purpose; and providing further that the support and maintenance of the district's hospital system shall never become a charge against or obligation of the State of Texas nor shall any direct appropriation be made by the Legislature for the construction, maintenance or improvement of any of the facilities of such district.

Provided, however, that no district shall be created except by act of the Legislature and then only after thirty (30) days' public notice to the district affected, and in no event may the Legislature provide for a district to be created without the affirmative vote of a majority of the taxpaying voters in the district concerned.

The Legislature may also provide for the dissolution of hospital districts provided that a process is afforded by statute for:

(1) determining the desire of a majority of the qualified voters within the district to dissolve it;

(2) disposing of or transferring the assets, if any, of the district; and

(3) satisfying the debts and bond obligations, if any, of the district, in such manner as to protect the interest of the citizens within the district, including their collective property rights in the assets and property of the district, provided, however, that any grant from federal funds, however dispensed, shall be considered an obligation to be repaid in satisfaction and provided that no election to dissolve shall be held more often than once each year. In such connection, the statute shall provide against disposal or transfer of the assets of the district except for due compensation unless such assets are transferred to another governmental agency, such as a county, embracing such district and using such transferred assets in such a way as to benefit citizens formerly within the district.

Sec. 2. The foregoing constitutional amendment shall be submitted to a vote of the qualified electors of this State at an election to be held on the first Tuesday after the first Monday in November, 1966, at which election all ballots shall have printed thereon the following:

"FOR the constitutional amendment providing the method and manner for dissolution of hospital districts.

"AGAINST the constitutional amendment providing the method and manner for dissolution of hospital districts."

Sec. 3. The Governor of the State of Texas shall issue the necessary proclamation for the election and this amendment shall be published in the manner and for the length of time as required by the Constitution and laws of this State.