THE WEATHER
WEST TEXAS: PARTLY CLOUDY, PROBABLY SCATTERED SHOWERS IN THE SOUTHWEST PORTION, WARMER IN NORTH PORTION SUNDAY; MONDAY PARTLY CLOUDY.

Pampa Daily News

A Dependable Institution Serving Pampa and the Northeastern Panhandle

TODAY'S THOUGHT
HE WHO WANTS TO BE RICH IN A YEAR USUALLY COMES TO THE GALLOWS IN HALF A YEAR.

(VOL. 31, NO. 137) Full AP Leased Wire ★ PAMPA, GRAY COUNTY, TEXAS, SUNDAY MORNING, SEPTEMBER 12, 1937 24 PAGES TODAY (PRICE FIVE CENTS)

FDR PLEDGES TO 'KEEP US OUT OF WAR'

Backs Drive

R. B. Fisher, superintendent of Pampa schools, is secretary of the Salvation Army advisory board which will open a drive next Wednesday to raise $3,600 to finance the orgaization in Pampa during the coming year. Mr. Fisher also is a member of the special gifts committee which will contact Pampa business houses and industrial plants for contributions Monday and Tuesday.

★ ★ ★ ★ ★ ★

WORKERS SET TO OPEN DRIVE

Salvation Army advisory board members last night had completed arrangements for the kick-off breakfast which will be held in the Schneider Hotel at 8 o'clock Wednesday morning to launch a drive for $3,600 to finance Salvation Army operations here for the coming year.

Special gifts committeemen of the advisory board, according to Arthur Teed, board chairman, will continue their solicitation through Monday and Tuesday to contact business houses and industrial concerns.

Individual contributions to the Army fund will be sought by workers immediately after the breakfast next Wednesday morning and will continue until the goal has been reached.

Pampa's four civic clubs have designated workers to assist in the drive, and they are requested to attend the breakfast Wedndesay morning at which time they will be instructed on the drive and be assign-

See NO. 2, Page 3

PLANE MAKES FORCED LANDING AT PORT HERE

A Wilcox Oil & Gas company Beechcraft cabin bi-plane made a forced landing north of the Municipal airport at 4 o'clock Friday afternoon when it developed motor trouble.

A bent propellor blade and slight damage to the under portion of one wing resulted. A new blade was sent here yesterday and the ship proceeded on its way.

The pilot, "Pop" Gilchrist, made an excellent landing on rough ground. His passengers were Frank Dunn, vice-president, and Jack Clover, general superintendent, both of Tulsa.

The forced landing was made after the ship had taken off from the local airport where a brief stop had been made. The party was enroute to Tulsa.

BURLESON HURT WHEN 2 CARS, TRUCK CRASH

A. N. Burleson, Pampa dairyman, was slightly injured and two cars and a truck were badly damaged in a crash 2 1-2 miles west of Pampa on U. S. Highway 60 about 5 o'clock Friday afternoon. One of the cars caught fire following the crash and the Pampa fire department was called to extinguish the blaze.

The Burleson car and one driven by O. E. Hussa were going west and the truck, driven by C. Allen, was proceeding east when the crash occurred.

A member of the Texas State Highway department who was in the city yesterday investigated but his report has not been learned here.

I HEARD - - -

Charles "Fat" Free discussing baseball last night and the season just over. He predicted that Pampa would have its best team in history next year—and Charlie ought to know.

Magazine Writer Draws Crazy Picture of Dust

'LAND WHERE CHILDREN DIE' NAILS GREAT PLAINS TO CROSS

Bowl Trip 'Across Desert' from Texas to Denver

By TEX DE WEESE

Has it ever occurred to you that, as a resident of the "land of dust," you may go stark raving mad within the next five minutes?

Well, you had better watch yourself! I'm not taking any chances. And just the minute I catch myself reaching for an ax, or drinking warm beer and eating a "Poor Boy" (whatever that is)—you can bet your bottom dime, I'm rushing for the telephone to call the Booby-Hatch and have the man send out a couple of guards to take me away.

For—

I have just finished reading, in the current issue of Collier's, a story about the so-called dust bowl area where you and I live. It was written by Walter Davenport after he had had several warm beers and made a 600-mile trip from Amarillo to Denver, across what he terms "a desert in which nothing can survive."

Either Collier's has permitted Mr. Davenport to go "haywire," or everything that he says is true, and you and I are crazier than the proverbial bed-bug. One suspects his story must have been written on one very special occasion when there was a black duster several years ago. They say they haven't had one since anywhere near Amarillo.

Of course, I never have seen a black duster, so I ought to keep my mouth shut, even about that old one.

Do You Take Sedatives?

Says Mr. Davenport of the "dust bowl" where you and I live:

"Drugstores used to run out of sedatives after a dust storm. They don't any more; they keep an extra large supply. But sedatives aren't always enough. Some minds give way permanently under the repeated strain of a world turned suddenly into a black, gritty nightmare. Then the sufferer is likely to try to fix things up with an ax."

There you have it. Mr. Davenport would lead you to believe that what is the exception to the rule, is the rule itself and that everywhere in the dust bowl area people are going mad, dying off by hordes and folding up with the horrors of black dust that blows you around day in and day out.

There's where the objection comes. Mr. Davenport doesn't make clear in his article that what he saw on that trip, probably has never occurred in the three years since. Those who have no way of knowing, at once give us the tsk! tsk! and cross the Great Western Plains states off their list for all time to come.

Injustice Applies Here

That is how the injustice is done. Perhaps in some spots of Oklahoma and Colorado—and even they are rooted to certain areas—conditions could be as bad as Mr. Davenport has painted them. But the whole article is unfair to the so-called Dust Bowl area of ten Western States.

The land does blow in some places, and steps are being taken on a great national scale to conserve the soil

(See NO. 1, Page 3)

★ ★ ★ ★ ★ ★

School Boy Injured; Woman Charged with Violating Bus Stop Law

A Pampa woman faces rigid court prosecution and a 12-year-old boy pupil of Pampa Junior high school was recovering from injuries late Saturday as the result of an alleged violation of the state school bus stop law.

Mrs. John Harston, 26, of 219 W. Craven, is under $1,200 bond, charged with passing a school bus while it was stopped to unload passengers. Mrs. Harston's car struck and injured Arthur Sailor, Jr., son of Mr. and Mrs. Arthur Sailor, Sr., who reside six miles south of Pampa on the LeFors-rd. The boy had just alighted from the bus.

After the youth had been taken to Pampa-Jarratt hospital in a Duenkel-Carmichael ambulance it was learned that his injuries would not prove fatal. He was badly bruised and cut about the face, arms and body. He was removed from the hospital last night.

Deputy Sheriffs O. T. Lindsey and George Inman, who investigated the accident and arrested Mrs. Harston, reported that the woman, in order to avoid a collision, drove around the right hand side of another car which had stopped in accordance with the bus-stop law. Her car struck young Sailor and narrowly missed hitting another pupil.

The accident happened in front of

See No. 5, Page 8

Baby Quail Give Bantam Hen Only "Trouble in Mind"

CLARENDON, Sept. 11 (AP)—A bantam hen of J. F. Hill's farm adopted a brood of baby bob white quail and is having her troubles.

When the quail chicks are alarmed they scatter in the brush for cover and the hen spends most of her time rounding them up.

POWERS AGREE IN PIRACY WAR

NYON, Switzerland, Sept. 11 (AP)—Nine powers laid the groundwork tonight for a war to destruction against pirate submarines with one of the largest destroyer fleets ever assembled in the Mediterranean.

Delegates to the Nyon conference adopted the plan of campaign in a draft protocol to be signed formally next week if the participating governments give their approval.

British spokesmen forecost rapid ratification of the accord and said they were convinced it would end the submarine menace in the Medterranean.

Destroy Attacking Subs.

A communique sketched the far-reaching nature of the plans as follows:

"The agreement provides the naval forces of the patricipating powers

See NO. 3, Page 2

WATER CHANGED THIS WEEK-END IN POOL

Water in the swimming pool was changed this week-end, and if the weather today is as warm as it was yesterday a large crowd of swimmers is expected to be at the pool which will remain open at least all next week. Swimmers yesterday reported the water was fine.

PAMPAN BECOMES HEAD OF ACCIDENT BOARD

Texas' Industrial Accident Board has begun sailing the seas under the guidance of a Pampa man within the past few weeks, and according to word from Austin the ship is heading smoothly along.

Attorney Otto Studer, of the Pampa law firm of Studer & Studer, was sworn in as chairman of the board last week, following his appointment several months prior to that time by Gov. James V. Allred.

Mr. Studer, his wife and son, Stanley, nine, have moved to Austin where they are making their home.

Mr. Studer has lived in Pampa for 12 years, was first president of the Pampa Lions, first president of the Pampa Country club and has been active in civic affairs.

NEWS Cooking School To Begin Here Sept. 27

★ ★ ★ ★ ★ ★

The Pampa Daily News is happy to announce that it has been able to secure the services of the well-known home economist and lecturer, Mrs. Martha McDonald, in conducting a free cooking school for the women of Pampa and vicinity.

Each lecture will extend from 10 to 12 a. m. on Sept. 27, 28, 29, starting promptly on the tick of ten, as Mrs. McDonald holds to a close schedule in order to work in the most possible material.

She will make her lecture while actually doing the things she is talking about. The dishes, both of the plain and fancy variety, which she prepared, will be on display at the close of each lecture, and you are invited to remain after the lecture and discuss your personal problems in cookery and home management with Mrs. McDonald.

"Hunger never takes a holiday," says Mrs. McDonald. "The health, hope and happiness, not only of the

See No. 4, Page 8

MRS. MARTHA McDONALD.

CATTLE WHEAT OUTLOOK GOOD

Panhandle cattlemen's smiles are as broad as the backs of their fat steers these days.

The silver lining of recent clouds is being reflected in strengthened range grass and in potential wheat pasture and feed crops.

Slow for several months, the movement of cattle, especially stocker stuff, has showed signs of sharp revival since the September rains soaked most sections of the Panhandle.

Smaller stock farm operators and ranchers who have been understocked many months are beginning to buy, despite high prices, and cattlemen predict many head will change hands before long.

A survey of a representative group of Panhandle cattlemen, conducted by the Pampa Daily News, shows a rosy picture, perhaps the brightest since 1934, when the drouth took complete charge of the plains cattle industry and scattered bones along dry water holes from the Big Bend to the Canidian border.

There is a big and stable demand for beef. The price is up and likely to stay there until the normal sag when corn-fed stuff begins to move to the market early in the spring. The range is in good condition and there is a bright prospect for good wheat pasture. The cattle are in good condition.

The bigger part of the wheat and rangeland belt received a great deal of moisture from recent rains. The northeast portion of the Canadian vicinity was slighted several days but rain finally came to that section, brightening the prospects.

Recovery of the cattlemen has been slow, but the industry seems to be well on top again.

Although the calf crop was short, most of the young stuff in the Panhandle is in unusually good shape.

One reason for the calf shortage was the excellent market for cows last winter.. Vealers have also been in demand.

COUNTY TEACHERS TO BE JAYCEES' GUESTS

Teachers of Gray county will be honored by the Pampa Junior Chamber of Commerce with a "get-together" picnic on the night of Sept. 23, it was decided at a meeting of directors Friday night.

Although final plans have not been approved, the gathering will be in the open, weather permitting, but arrangements will be such that a covered location will be available. A mystery program will be presented following the picnic dinner and a recreational program.

Six or eight Jaycees, led by Tex DeWeese, will attend the state convention in Wichita Falls Sept. 17 and 18. Joe Gordon was named state director, succeeding H. L. Polley, resigned.

TWO PAMPANS ATTEND SAN ANGELO BANQUET

President James Collins of the Pampa Board of City Development, Garnet Reeves, manager, and County Judge Sherman White attended a banquet in San Angelo last night honoring Gib Gilchrist, retiring state highway engineer.

The Pampans were accompanied by J. W. Van London of Amarillo, divisional engineer.

Mr. Gilchrist resigned to accept an appointment at Texas A. & M. college.

22 Locations Staked In Panhandle; Gray And Hutchinson Lead

After three weeks of inactivity the Panhandle oilfield last week jumped back into the limelight with 22 new locations. Gray and Hutchinson counties led in new activity with nine first intentions each. Moore and Wheeler counties registered two each.

New locations were staked by 16 different companies or individuals. Stanolind Oil & Gas company registered six new locations, all in Hutchinson county. Kewanee Oil and Gas company will drill two tests in eastern Gray county.

The new tests will be in more widely separated portions of the field than in recent months. Although all of the locations were in proven territory, several of them will be watched with interest as slight extensions to pools.

Intentions to drill:

C. N. Ochiltree, C. N. Baggerman No. 1, 330 feet from the south and east lines of S 1-2 of NW 1-4 of section 64, block 3, I&GN, Gray county.

Magnolia Petroleum Co., G. H. Saunders "B" No. 3, 330 feet from the west and 990 feet from the south of SE 1-4 of section 3, block 1, BS&F, Gray county.

Stanolind Oil & Gas Co., Wm. G. Kinzer No. 7, 990 feet from the south and 1650 feet from the east of S 1-4 of section 148, block 3, I&GN, Gray county.

Sun Oil Co., Patton & Purviance No. 7, 330 feet from the east line

See No. 6, Page 8

Twins Would Like To Get This Thing Straightened Out

CHILDRESS, Sept. 11 (AP)—Mr. and Mrs. Jimmy Reed's twins had a ready explanation when their parents inquired why they arose one day last week at the crack of dawn.

"We have to hurry to school," they chorused, "and unroll."

PICNIC GOES 'IN HOLE' $25

The local American Legion post yesterday counted its financial losses growing out of the Community picnic held last Monday, made plans to attend the 18th district meeting at Canadian today, and outlined a "love feast" program to be held at the Legion Hut on West Foster next Wednesday night.

Legion officials announced that the post "went in the hole" about $25 on the picnic. Yesterday checks were written for a total of $1,354.54 in expenditures. Total receipts amounted to $1,344.51. Total attendance was estimated at about 10,000 persons.

However, the financial loss did not worry the Legion. "The picnic was an experiment — and a successful one, too," Commander Charlie Maisel said. "We keenly regret we did not make enough to build that bandstand in the park. We probably could have if we hadn't spent so much, but if we hadn't spent $1,354 the picnic wouldn't have been as successful as it was. The Legion will build that bandstand yet. There'll be another picnic—or something. Anyway, the picnic was worth it."

And practically every person who attended the picnic agreed with the Legion head that the time and money expended by the Legion to give Pampa a Labor Day attraction were "worth it."

This afternoon, Howard Buckingham, commander-elect of the Legion,

See No. 8, Page 8

NEW CHURCH BUILDING UNDER CONSTRUCTION

Pampa will have another modern church with completion of the new Church of the Brethren building, construction of which was begun last week. A permit was issued by City Inspector Sam Thomas for $5,000 to Rev. S. E Thompson, pastor, who will be in charge of construction. The church will be at 600 North Frost street.

Total permits issued last week were $9,500, sending the total for the year to $212,630.

C. T. Harris was issued a permit for $3,000 for construction of a residence in the Cuyler addition. L. C. Graham will be the contractor.

Other permits were for repairs to residences.

Japan's Army Gains Ground Then Loses It

SHANGHAI, Sept. 11 (AP)—Japan's army thrust two miles into Chinese lines north of Shanghai today only to be forced to relinquish part of its gains at nightfall by Chinese counter-attacks.

The drive was launched from the shore of the Yangtze estaury, where Japan for nearly three weeks has been trying to gain a footing for her growing Shanghai army. Its apparent objective was Yangchang, four miles inland from the Woosung forts.

At the end of 24 hours fighting the Japanese appeared to hold about one-third of Yangchang. But Chinese later reported the enemy had only reached the outskirts of that town and that Chinese counter-attacks had driven him back even from there.

Chinese rushed heavy reinforcements into the Yangchang battle in an effort to throw back the invaders. Casualties on both sides were reported heaviest of any single battle thus far.

Ship Guns Valuable.

In the early stages of their drive the Japanese were aided greatly by big guns aboard their warships anchored in the Yangtze estaury and by bombardments of their field batteries and airplanes.

Fighting continued far into the night, with the outcome still in the balance.

A Chinese military spokesman said the action constituted a major Japanese offensive, evidently designed to break the Chinese lines along the 20-mile front from Woosung to Liuho.

Shanghai, within and without the international area, passed another

See No. 7, Page 8

Favorite

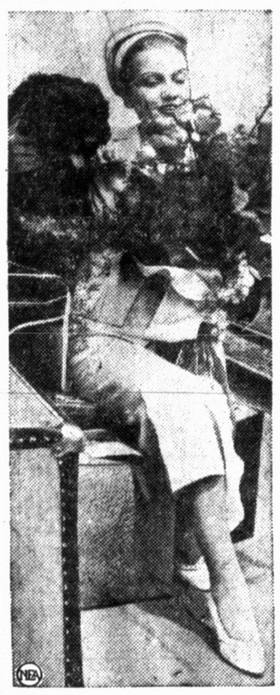

Mussolini and Hitler may be great pals, officially, but it's doubtful if Il Duce's favorite film star, Isa Miranda, pictured above, as she arrived in Hollywood with her dog, will ever be very chummy with Germany's film queen. Questioned on her resemblance to Marlene, Isa remarked, "Dietrich is great, but I am Miranda."

COUNTY WILL STUDY SCHOOL LAND OFFERS

Interest was growing in the possibility of wildcat oil production on Gray county school lands in Gaines and Dawson counties.

Gray county commissioners' court and representative school board members from over the county will meet in the court house at 10 a. m. Monday to consider purchase and lease offers from several companies and individuals, interested in the oil possibilities of approximately 3,000 acres of county-owned land in the area.

Gray county officials for the past week have been cancelling sales contracts on the school land involved because of delinquent interest and principal payments by individual owners who acquired the property back in 1910.

The land originally was deeded to Gray county as school land by the state in a state-wide apportionment many years ago.

County Attorney Joe Gordon, who with other county officials made a trip over the school lands a couple of weeks ago, said today that there is now oil production within 25 miles of the Gray county school lands, and the property is reported

See No. 9, Page 8

SCOUT TROOP 20 TO SEE WRESTLING FREE

Members of Boy Scout troop 20 who attended the last regular meeting of the troop will be given free admission to Cliff Chambers' wrestling matches tomorrow night. Buck Lipscomb and Abie Freeman will grapple in the finals.

Only boys who attended the last regular meeting may attend under rules of a plan which will eventually give every registered Scout in town a opportunity to be Mr. Chambers' guest one night. A list of the boys will be turned over to the ticket seller who will supply the Scouts with tickets. The Rotary club sponsors troop 20 and the scoutmaster is Lee Bowden and the assistant scoutmaster is Ely Fonville.

BORGER CARBON PLANT WILL BALLOT ON CIO

Employes of the Union Carbon company at Borger will ballot Tuesday to determine whether they desire to be represented by the Oil Field Workers' Union, a CIO affiliate, for collective bargaining with the company.

The election will be the first activity of the National Labor Relations Board in this field.

EUROPE 'IS A TINDER BOX' SAYS BARUCH

HYDE PARK, N. Y., Sept. 11 (AP)—President Roosevelt made the solemn pledge today that he was going to do everything in his power "to keep us out of war."

Describing world conditions as "serious" after an earlier press conference statement that people the world over were justifiably nervous over the far eastern and European situations, the chief executive told an outdoor meeting of the Roosevelt Home club:

"We are going to do everything we can in the United States, not only the people but the government of the United States, to keep us out of war."

The President said world conditions were very serious and they did not appear to be getting any better.

He addressed his remarks to a crowd of several hundred persons gathered on the lawn of Moses Smith, a Roosevelt tenant farmer and host of the informal occasion.

Shortly before, Bernard M. Baruch, New York fiancier who had called on the President to give his observations on a recent trip abroad, told newspapermen that Europe "is a tinder box."

The President addressed the home club extemporaneously, after Rep. Caroline O'Day (D-NY), an earlier speaker, said Secretary Hull and the the chcief executive were "doing everything to keep war away from our shores."

At his press conference earlier in the day the President said people all over the world were concerned over far eastern and European conditions and rightly so.

Without discussing American policy, he agreed with a reporter's observation at a press conference that the fighting in China and the Mediterranean "mystery" submarine activities had developed a "jittery" feeling among the people in this country.

The chief executive said the people were right in feeling this way, and he believed the people all over the world felt the same.

YARDS AND GARDENS TO BE JUDGED THIS WEEK

Judging of local yards and gardens entered in the Garden club's contest will be held this week, club officials announced yesterday. Judging was scheduled Friday but due to the rain out-of-town judges did not make the trip here.

A definite day was not set for the judging, and they may inspect the yards any day this week, and entrants were advised to have their yards in condition for judging beginning tomorrow.

Prizes offered by local florists and nurseries will be awarded winners.

BROTHER OF PAMPAN TO BE MCCRAW AIDE

Appointment of Phillip R. Overton, Dallas attorney, as an assistant attorney general was announced today by Attorney General William McCraw. He is a brother of Dr. M. C. Overton of Pampa.

Overton will assume his duties October 1. Born in Lubbock 32 years ago, Mr. Overton moved to Dallas nine years ago. He was active in affairs of the Young Democrats of Texas for some time.

Temperatures In Pampa

Sunset	67	3 p. m.	74
6 a. m. Sat.	61	4 p. m.	77
7 a. m.	62	5 p. m.	76
8 a. m.	64	6 p. m.	73
9 a. m.	66	7 p. m.	69
10 a. m.	69	8 p. m.	67
11 a. m.	70	9 p. m.	67
12 noon	73	10 p. m.	65
1 p. m.	73	11 p. m.	64
2 p. m.	76	Sat. Midnight	60

Maximum Saturday, 78 degrees. Minimum Saturday, 60 degrees.

I SAW - - -

Marjorie Buckler blushing like a 12-year at the circus the other night when a clown suddenly plumped down on his knees before her and began proposing marriage. The clown became exceedingly ardent, and Miss Buckler finally but weakly grasped the arm of her escort, Ben Guill, who gallantly led her away. . . and by the way, Ben Guill last night was wearing a new green suit with accessories. Said he, "First new suit I've had in a long time and I'm still wondering why I got it."

Market Briefs

NEW YORK, Sep. 11 (AP)—In the fastest Saturday session in six months, leading stock market issues today rebounded 1 to 3 or more points.

Short covering, brokers said, accounted for most of the recovery.

The badly beaten stocks of Tuesday and Friday were among the principal gainers. Steels, motors, rubbers, farm implements, rails and coppers pushed up at such a brisk pace the ticker tape frequently was behind floor transactions.

Industrials and carriers provided the main stimulus for the list. Utilities, though, lacked recuperative power and several weak members of this group knocked the utility average down to a new low for more than a year.

The Associated Press average of 60 issues regained .8 of a point of the 3.4 points lost yesterday. It closed at 58.6. Transfers totalled 1,404,120 shares, compared with 229,080 a week ago. It was the largest aggregate since March 6, last.

Of 846 stocks traded 371 were up, 325 down and 150 unchanged.

Aiding the reversal was the belief of many the market had been "oversold" and was due for at least a temporary come-back.

The President's remarks at his press conference concerning the "jittery" condition of the world over the Mediterranean and far astern situations apparently came too late to have much market effect.

Bonds started out well but finished up ragged and, for the most part, lower. Commodities pointed downward. The French franc got back .01 of a cent of its recent slump. It finished at 3.57 cents. Sterling was up ⅛ of a cent at $4.94⅝.

Alleg	72	2	1¾	1¾	
Al Ch & D	6	205	203	205	
All Ch Mfg	24	56½	55½	56	
Am Can	5	95	94	94¾	
Am C & Fdy	10	33¼	32½	33¼	
Am Crys Sug	5	21⅝	21	21⅝	
Am Int	15	10⅞	10¾	10⅞	
Am Loc	16	33¼	32½	33¼	
Am P & L	61	8¼	7⅞	7⅞	
Am Rd & St	70	16½	15⅞	16¼	
Am Roll Mill	38	34	32¼	34	
Am Sm & Ref	43	80¾	79¼	80¼	
Am Stl Fdrs	19	39¾	38	38⅝	
Am T T	50	160¾	159¾	159¾	
Am Tob	3	77½	77	77½	
Am Wt Wks	34	15⅝	14⅞	15¼	
Am Win	17	7⅝	7¼	7¾	
Am Wool	3	55	54¼	55	
Anac	143	50⅝	49¾	49⅝	
Atch & SF	22	62½	60	62	
Atl Refin	19	24½	23⅝	24½	
Avi Corp	66	4¼	4¼	4⅜	
Bdwin Loc	57	3½	3¼	3¼	
B & O	63	19⅝	18¾	19⅛	
Barnsdall	30	19½	18⅝	19½	
Ben Avi	25	16⅝	15¾	16⅝	
Beth Stl	99	83¼	81¼	82¼	
Borden	38	21¼	21	21¼	
Borg Warn	15	42¼	40¾	42¼	
Briggs Mfr	13	39⅝	37¾	39	
Budd Whl	17	6¼	6¼	6⅜	
Burr Add Mch	10	24½	24	24½	
Calla Z-Lead	56	2⅝	2½	2½	
Calu & Hucc	51	12⅝	12	12	
Can Pac	32	10⅛	10	10¼	
Case JI	15	140½	138	140½	
Cerro de pas	9	65½	64½	65¼	
C-Teed	21	8⅞	8⅛	8¾	
Chrys	193	97⅞	94⅝	97¼	
C Cola	6	138	136	136	
Col & Sou	40	13	11¾	13	
Colum G & El	88	10⅞	10½	10¾	
Coml Solv	66	11½	11¼	11¼	
Comwlth & Sou	226	2¼	2	2⅛	
Con Oil	63	12¾	12⅝	12¾	
Cont Can	19	50¾	50¼	50¾	
Cont Mot	29	2	1¾	2	
Cont Oil Del	20	38½	37¾	38	
Corn Prod	9	57	56¾	57	
Cur Wri	148	4⅝	4¼	4⅝	
Doug Airc	31	41⅝	40¼	41⅝	
Dupont	9	145	143	144¾	
El Auto L	27	31½	30½	31⅝	
El P & L	51	16¾	16⅛	16½	
Rrpt Sul	15	26	25	25¾	
Gen Elec	129	47⅝	46¼	46⅝	
Gen Foods	7	35½	34½	35½	
Gen Mot	210	50⅛	48⅝	50	
Gen Pub Svc	4	2¼	2¼	2¼	
Goodrich	54	29½	28½	28¾	
Goodyear	78	32¼	30⅝	29¼	
Ge Nor Ir Or	2	17⅝	17¾	17⅝	
Gt Nor Ry	27	40¾	39¾	40¾	
Houd Her	9	18½	18	18½	
Houston Oil	59	10¾	10	10⅝	
Howe Sound	9	70¾	68	70½	
Hud Mot	43	11½	11	11¼	
Hup Mot	39	3¼	3¼	3¼	
Ill Cent	17	17	15⅞	17	
Inspir Copp	18	21⅝	20¾	21⅝	
Int Harv	24	95	91⅝	93	
Int Hyd	65	9⅛	8¾	8¾	
Int T T	80	8¾	8½	8½	
J Manv	10	107½	106	106	
Kenne	73	56¼	55¼	55⅝	
Kresge	9	20¾	20¾	20⅝	
LOF Glass	11	57	56	57	
Ligg & My	1	95			
Loew	37	74½	72¼	74	
Lor	8	20⅛	20	20	
Lud Stl	10	28	26¼	27¼	
Marsh Field	29	20½	19⅞	19⅞	
Mid Cont Pet	5	26¼	25¾	26¼	
MKT	12	4⅞	4¾	4½	
M Ward	69	52⅞	51¾	52¼	
Murray Corp	21	9⅜	9⅞	9¾	
Nat Bisc	11	24¼	23⅝	24⅛	
Nat Dairy	56	18	17½	17⅞	
Nat Dist	15	27¾	26⅝	27	
Nat P & L	25	8¾	8½	8¾	
NY Cent	158	28⅞	27¾	28⅝	
Nth Amer	31	22⅝	21¼	22⅝	
Nth Pac	84	20¼	19½	19⅞	
Ohio Oil	48	15⅝	15	15⅛	
Pac G & El	12	28⅜	28	28¼	
Pack Mot	119	7¼	7	7	
Panhandle	4	1⅝	1½	1⅝	
Park Utah	54	3¾	3½	3½	
Penney JC	7	87	86½	87	
Penn R R	44	32½	31⅞	32⅝	
Petr Corp	10	14½	13¾	14	
Phel Dodge	18	42⅝	40¾	41⅝	
Phil Pet	36	51	50⅜	50½	
Plym Oil	7	21¼	20⅞	21¼	
Pub Svc NJ	19	37½	37	37¼	
Pullman	9	43	42	43	
Pure Oil	108	16¾	15⅝	16	
Radio Corp	344	9½	9⅛	9⅜	
RKO	61	6⅞	6¼	6¼	
Rey Mtl	4	21	20¾	20¾	
Rem Rand	58	19⅝	18⅝	19⅝	
Reynolds Tob	6	49⅝	49	49⅝	
Sway Str	20	32¾	30½	31	
St Jos Lead	7	50	49½	49½	
St Lou San Fr	5	2	1⅝	1¾	
Seabd Airl	43	1⅛	⅞	1⅛	
Seabd Oil	3	31	30	30	
Sears R	44	81	79	80¼	
Servel	14	22½	21½	22½	
Shell Un	18	23	22⅛	23	
Silv Kg Coal	3	11½	11⅛	11⅛	
Simmons Co	24	35½	34½	35½	
Sou Pac	58	34¼	32¾	33⅝	
Soc Vac	131	18⅝	18	18	
Simms Petr	2	3¼			
Sou Ry	29	20¼	19½	20⅛	
Sperry Corp	43	14⅝	14	14⅝	
Std Brds	52	10⅝	10⅜	10⅝	
SO Cal	26	38⅞	38¼	38½	
SO Ind	43	38	37	37½	
SO NJ	44	59¾	58⅝	58¾	
St & Web	24	18	17¼	18	
Stude	87	10½	9⅝	10	
TP Ry	1	31			
Tex Corp	74	51⅞	51	51½	
Tex Gulf Pro	31	5	5⅞	5	
Tex Gulf Sul	5	34¼	33⅞	34¼	
TP C & O	37	10⅝	10	10⅞	
TP L T	14	9⅝	9½	9½	
Tide Wat	28	17¾	17	17¾	
TransAmer	88	13¾	13⅝	13¾	
TWA	14	9⅞	9⅝	9⅝	
Union Carbide	21	89	87½	88	
Un Oil Cal		21⅝			
Un Pac	7	110½	107	110½	
Unit Airc	39	22¼	21½	21¾	
Un Carbon	1	80			
Un Corp	126	4¼	4	4⅛	
Unit Fruit	8	66½	64	66½	
Un Gas Imp	28	11¾	11⅛	11½	
US Gyp	4	85	82	82	
US Ind Al	10	27½	26½	27¼	
US Real	20	7⅞	7⅝	7¾	
US Rubr	70	43¼	42	43⅛	
US Stl	255	95⅞	93⅝	95⅛	
Vanad	15	25½	24⅝	25¼	
Warn Bros	55	11⅞	11⅝	11⅞	
W U	19	43⅝	42½	43	
West El	18	131½	128¼	130	
White Mot	19	18¼	17½	17¾	
Wilson & Co	33	8	7¾	8	
Woolw	114	44¼	43¼	44	

NEW YORK CURB

Am Cyan	27	29½	28⅝	29½	
Am Marac	43	1¼	1⅛	1¼	
Am Sup Pow	139	1¼	1⅛	1¼	
Ark Nat Gas	16	5	4¾	4¾	
As G & El	44	1⅞	1⅝	1⅞	
Cities Svc	187	2⅝	2½	2½	
East Gas	1	4¾			
El Bond	177	14	13⅝	13⅞	
Ford Ltd	2	6⅜			
Gulf Oil	18	50	49½	50	
Humble Oil	7	71½	71¼	71¼	
Ind Ter Il	1	1¾			
Mount Pro	2	5⅜	5¼	5⅜	
Niag Hud Pow	18	10½	10⅛	10½	
St Regis Pap	40	5⅝	5⅜	5⅝	
Shatt Denn	15	13¼	12½	13	
SO Ky	4	19⅛	18¾	18¾	
Sunray Oil	6	3⅝	3½	3⅝	
Texon Oil	3	5	4⅞	4⅞	
Uni Gas	113	7⅛	6⅞	6⅞	
Un P & L	24	4	4⅝	4¾	

CHICAGO GRAIN

CHICAGO, Sept. 11 (AP)—Heavy selling broke out in the wheat pit today and prices collapsed 3½ to 4¾ cents a bushel before the market generated enough buying power to rally slightly. New lows for the year were established.

Tired longs, discouraged by failure of overseas demand for domestic wheat to develop and by less apprehension over the foreign political situation, were credited with selling. Liquidation of a line of wheat during the early 2 cents decline brought a flood of stop loss orders which in turn induced general commission house unloading when prices skidded. It was the heaviest volume of selling witnessed in weeks.

A decline of 2 cents in wheat at Liverpool, talk of increased Russian exports, a break of 4⅜ cents in September corn, and a report Italy may mix 10 per cent of corn flour with wheat flour to hold down imports of the bread grain colored bearish sentiment.

Wheat closed 2½-3 cents below yesterday's finish, September 1.03⅛-¼, December 1.04⅞-05, May 1.07-⅛; corn unchanged to 2⅝ down, September 1.02⅝-⅞, December 62⅞-63, May 64½; oats lost ⅛-1; September 30⅞, rye 1⅛-2¼, September 79½; provisions unchanged to 8 cents down. The wheat lows were 1.02¼ for September and $1.03¾ for December.

When the selling storm spent itself, short covering and profit taking appeared in the final hour, giving the market a steadier tone but the recovery movement was not aggressive.

Most Large Nations of World Have Interest in Telephone, Telegraph

Editor's Note: This is the second of five articles on the rapidly increasing "big industry" that is the federal government. These special columns are to substitute for Rodney Dutcher's "Behind the Scenes in Washington" while Dutcher is on vacation.

By WILLIS THORNTON
NEA Service Staff Correspondent

WASHINGTON, Sept. 11—What is the beggiest single establishment in the vital field of communications? American Telephone and Telegraph? Western Union? Postal? RCA?

Not at all. It is the U. S. Postoffice, which at last report had 279,443 employes as compared with A. T. and T.'s 262,000. The postoffice is a really gigantic business. It operates more than 45,000 postoffices, and at last report was handling well above 15,000,000,000 pieces of mail a year. Just one division, that of Postal Saving, is handling more than a billion dollars of depositors' money, merely as a sideline of the postoffice's regular business.

We are so accustomed to think of the postoffice as a natural public business that we forget two things. One is that it used to be a private business. The other is that every other major country in the world operates or has a large interest in, not only that nation's postal system, but the telephone and telegraph business as well. The line dividing private from public business here is not nearly so sharply drawn as is usually thought.

Developed by Franklin

The first widespread postal system in the American colonies came when in 1691 Thomas Neale, a British court favorite, was granted a monopoly to establish a postal system. It never was satisfactory, and the public postal system was developed by Franklin.

One of the early handicaps of the system, however, still crops up—private competition. Early systems were always bothered by ship captains carrying and delivering mail personally, and by private lines established on the best-paying routes. That led to the particular feature that distinguished the postoffice among all other government business activities.

It is a monopoly, protected stringently by law, of "the transportation of letter by regular trips or at stated periods over all post routes." This is a deliberate policy to protect the revenue of the government from competition.

It will be recalled that back in 1933 when postage rose from 2 to 3 cents, certain large mailers tried to institute delivery systems within their own cities, believing that they could do it cheaper than mailing at 3 cents. The government put a stop to it.

It May Break Even

The government does not (as yet) object to competition with the parcel post by express companies. In fact, if you will remember when the parcel post was instituted, there was considerable objection by the express companies to "government competition."

The postoffice is thus not only a huge business, but a legal monopoly. How does it do financially? Well, its operating deficit during the past 100 years has piled up to $1,601,569,000. For 1936, the operating deficit was $88,316,324.24. Deducting expenses like mail subsidies which are not really chargeable to running the postoffice, the net operating deficit for 1936 was $16,909,676.50.

Mr. Farley is hopeful that what with better business in 1937, the postoffice may break even on actual operations.

Much Carried Free

It is quite useless to try to compare these figures with any hypothetical private operation of the system. The deficits are operating deficits only, and make no allowance for the heavy overhead charges any private system would have for the millions of dollars invested in buildings. Those are "presented" to the Postoffice Department out of other appropriations. If its operations were charged with interest on that huge investment, the deficit would be colossal.

On the other hand, no private system would be expected to carry free in any year 669,352,068 pieces of mail for government departments, almost 30,000,000 pieces of free franked mail for member of Congress, and others, 407,300,235 publications mailed free within the county of publication and 848,016 mailings of free matter for the blind. That is the "deadweight" burden carried in 1936 by the public postoffice system because it is public. It was equal to some $34,000,000 worth of business.

NEXT: One of the biggest transportation businesses in the country, run by the government so quietly that many people have never heard of it.

BUILDING PERMITS

DALLAS, Sept. 11 (AP)—Galveston went out well in front of other Texas cities in amount of building permits, the bulk of which came from a $200,000 permit for construction of 10 protective groins in the Gulf of Mexico.

The total was $233,667, bringing the year's mark to $1,046,270.50. The structures, being built under Army engineer contract, are designed to halt beach erosion and protect the seawall foundation.

Other reports.

City	Week	Year
Houston	$217,365	$14,233,995
Dallas	104,996	5,362,645
Austin	60,863	2,820,276
Corpus Christi	58,780	2,593,250
San Antonio	55,153	3,373,304
Amarillo	53,097	762,904
Wichita Falls	23,925	285,441
Fort Worth	19,741	5,436,521
Lubbock	14,032	857,071
Palestine	9,679	147,094
Corsicana	1,345	105,030

NEW ORLEANS COTTON

NEW ORLEANS, Sept. 11 (AP)—Trading in cotton today was limited mostly to week-end evening up but covering and trade calling were overshadowed by liquidation and hedge selling. Final prices were steady, 6 to 11 points below the previous close.

Trading was purely professional and speculative interests remained out of the market pending some dominating incentive. The tension in Europe and the far east continued to act as a depressing influence.

All positions traded to new low levels for the season and October broke below the 9 cent line to 8.94, the lowest price in four years. The close, however, was a point or two above the bottom.

Octber closed at 8.96, December at 9.01, January at 9.06, March at 9.10, May at 9.20, and July at 9.30. Spots were steady on sales of 17,682 bales. Middling closed 6 points lower at 9.06.

For COMPLETE Markets and Financial News
THE WALL STREET JOURNAL
Relied upon by business men and investors everywhere.
Send for free sample copy.
44 Broad Street New York

NO. THREE—

(Continued From Page One)

will counter-attack and, if possible, destroy any submarines which attack, contrary to the rules of international law as laid down in the London naval treaty of 1930, merchant ships not belonging to either of the parties to the Spanish conflict.

"They will take the same action in regard to any submarine encountered in the vicinity of the position where a merchant vessel just has been attacked in circumstances which give valid ground for belief the submarine was guilty of the attack in question."

Submarine Rules Stated.

Submarines of the nations represented at the conference will not put to sea unless accompanied by a surface vessel and foreign submarines will not be admitted to their territorial waters unless on the surface or in urgent distress.

Merchant vessels are to be advised to follow certain main routes.

Neither the Spanish government nor the insurgents in Spain's civil war will drive belligerent rights from the compact.

The communique said they might destroy each other's shipping at will as long as they did not prey upon merchant vessels of foreign powers.

France, Britain To Patrol.

British and French warships will patrol the western Mediterranean and the high seas of the eastern Mediterranean.

Territorial waters of the eastern Mediterranean will be supervised by the riparian powers.

Under the accord, Italy will be given the task of policing the Tyrhennian sea if she wishes to accept the invitation of the conference.

If not, the accord will be put into effect anyway, with the French and British taking over the area allocated provisionally to Italy.

Huge Fleet In Mediterranean.

A British spokesman said a Franco-British force of 60 destroyers—35 British and 25 French—would be one of the largest naval forces of its kind ever assembled in the Mediterranean.

This fleet, it was indicated, probably will be supplemented by aircraft which will be provided largely by the French.

Aircraft carriers may participate in the policing, one official said, depending upon technical details to be worked out by British and French naval experts.

A British spokesman said that the only point of France and Britain taking over the major share of the anti-submarine patrol was that they had greater naval resources at their command.

He said it would be the duty of the patrol vessels to extend the same protection to vessels of other nations as to ships flying their own flags.

Stars appear to twinkle because of disturbances in the earth's atmosphere.

Marsala wine may be used in cooking light meats such as chicken and veal. It does not blend as well, however, with beef.

Canada's foreign trade during the first half of this year was higher than for any corresponding period since 1930.

Fatigue is Nature's Warning!

Fatigue is natures warning of depeted energy. It is a command to rest so that the body may rebuild and refresh itself. Pleasant tiredness after exercise or exertion is natural. Continued exhaustion is unnatural, perhaps symptomatic of anemia.

Do not neglect the warning of rundown energy. Consult a physician for scientific methods of restoring abundance of vitality.

Fatheree Drug Store
Your REXALL Store
Rose Bldg. Phones 940-1

For Beauty's Sake

Your hair must have care .... for beauty's sake. Make sure that it doesn't spoil your whole appearance! This care is easily accomplished by putting yourself in the competent hands of a Marinello expert who will skillfully, and without discomfort to you, give you a smartly modern permanent.

Among our many hair styles you're sure to find one that blends perfectly with your individual features . . . distinction as well as beauty.

Famous Oil Permanents
Save on Dollar Days
Monday, Tuesday and Wednesday

During these three days you may save $1.00 at the Marinello shop on any permanent wave priced regularly at $3 or more. Select a new, personal hair style now . . .and save

Telephone for Appointment
MARINELLO BEAUTY SHOP
Mrs. Enbody Mrs. Noel
121 North Cuyler Phone 414

Money Doesn't Talk Tomorrow!!

It Shouts

For Monday Is

Dollar Day in Pampa

Where the Family Budget Gets a Break!
It's the Merchants' Treat!

Read the ads carefully in this edition of the Pampa Daily News. Show it to friend husband. . . Take it with you tomorrow when you shop. There are literally thousands of values specially purchased and priced to help you save money.

Come Down Early—Shop Leisurely

It's

Dollar Day Tomorrow

Pampa Daily News

Murfee's, Inc.

First National Bank
In Pampa
Member Federal Deposit Insurance Corporation

This Bank's Friendships

—strengthen its ability to serve the people of this Community.

WE refer to the confidence and mutually helpful business relations this bank enjoys among its neighbors in this Community and to the various correspondent relationships and association affiliations with other banks.

These inter-bank friendships are typical of the American banking system. They help weld it into a sturdy, compact structure in which the strength of all adds to the strength of each. They augment the facilities of the individual bank to render broad all-around services to its own customers.

In our next advertisement we shall discuss further our State and National inter-bank relationships.

OFFICERS
A. Combs, Chairman of the Board,
DeLea Vicars, President,
J. R. Roby, Vice-President
Edwin S. Vicars, Cashier,
F. A. Peek, Asst. Cashier,
B. D. Robison, Asst. Cashier,
E. Bass Clay, Asst. Cashier
C. M. Carlock, Asst. Cashier

SUDDEN BUYING RAISES STOCKS

NEW YORK, Sept. 11 (AP)—Buyers flocked to the stock market today and in the most attractive Saturday session since last March forced selected shares up $1 to $3 or more.

The abrupt reversal of Friday's broad decline was attributed largely to covering by shorts, seeking to even up their positions over the week-end. In addition, traders found many shares selling at what they considered depressed levels and brought them in fair-sized blocks.

Foreign buying also entered the picture and the strength of the Amsterdam Bourse, where transatlantic shares were bid higher, was an encouraging factor here.

President Roosevelt's statement at a Hyde Park press conference that the people of the world were rightly "jittery" over war possibilities came too late to have much effect on the market.

Opinion of brokers was that war fears helped to push shares down in Tuesday's wide slump, but that later they were generally discounted or ignored and other factors predominated in forming market sentiment.

A general opinion throughout the financial community that business might be in for a recession over the next few month was, it was asserted, important in depressing market sentiment. A succession of "thin" trading days, with wide spreads between bid and asked prices, made the stock list volatile and subject to wide swings either way.

A woman of 40 who is 5 feet 6 inches tall should weigh around 146 pounds. A man of the same age should weigh about 150 pounds.

The Miracle of Compound Dividends

FEDERAL SAVINGS AND LOAN INSURANCE CORPORATION — SAFETY OF YOUR INVESTMENT — INSURED UP TO $5000

OUR CURRENT DIVIDEND RATE ON SAVINGS SHARE ACCOUNTS IS 4% PER ANNUM

With our savings plan, your saved dollars earn more dollars, and your *saved* dollars plus *earned* dollars earn still more earned dollars. Savings at work here are profitably employed, are amply secured by many homes, and bring you liberal earnings on your earned and saved dollars.

Combs Worley Bldg. Phone 604

FIRST FEDERAL SAVINGS AND LOAN ASSOCIATION OF PAMPA

FEDERAL HOME LOAN BANK SYSTEM — MEMBER

FOR A PERFECT VACATION

To the Next Town Or Across America

DESTINATION	LEAVES PAMPA
Oklahoma City	9:40 a. m. and 4:15 p. m.
Enid	12:40 p. m.
Dallas	11:00 a. m., 2:45 p. m. and 7:00 p. m. via Amarillo

Five Round Trips Daily To Amarillo and Borger. Two Buses Daily to Dumas and Sunray.

PAMPA BUS TERMINAL

PHONE 871

GO VIA Panhandle Trailways

NO. ONE—

(Continued from Page One)

and water, but Mr. Davenport isn't helping things any with an article like the one he has let fly in Collier's this week.

For instance, nothing could be more unfair to Colorado, Oklahoma and Texas and the other so-called dust bowl areas than the title of Mr. Davenport's story: "LAND WHERE OUR CHILDREN DIE."

And the editors of Collier's have taken hold of the "catch-title" to exploit the story on the cover page.

Mr. Davenport writes thusly of the Great Plains Region where you and I live: "The Dust Bowl lies on the of the Plains region. Roughly, its center is the 103 counties clustered where five states meet—Texas, New Mexico, Colorado, Kansas, and Oklahoma. There is little gained by measuring the dust bowl. It is larger today than it was yesterday. And it will be larger tomorrow."

That paragraph made me think of the meeting in Amarillo last Wednesday of representatives from these five states, and how so many of them couldn't get to the conference because of flood, mud and high waters.

Hits at Government

But let's go on with Mr. Davenport:

"As long as men and machines pulverize dry range land to plant wheat, the Dust Bowl will grow deeper and wider. As long as heedless greed (which will not be rewarded anyway) is pitted against the natural laws we shall have more and bigger dust storms with all their miserable train—famine, violent death, private and public futility, insanity and lost generations."

Mr. Davenport takes a mighty wallop at the government for even trying to encourage farmers to go on farming what he calls "hardpan farms which wouldn't and don't support lizards."

He declares that the government program merely has been a lot of political hookworming that has brought nothing but more and bigger dust storms, less and lower morale and only one net gain. He says "that increase is in the number of acreage owners whose only possible crops are federal bounties, state subsidies, emergency legislation and an abiding conviction that it is no longer their privilege but their right to 'farm the government'."

Will Frighten Easterners

In this bold-face arraignment of the Dust Bowl, Mr. Davenport sticks strictly to the facts on a comparatively few points. Our quarrel with him is his wild-eyed exaggeration which, when read in the living room of a New England manse, would frighten the householders to death and make them re-route their planned trip to the West Coast via the Canadian route. Mr. Davenport's apparent juggling of the truth—in that his story dealing with a tiny area is allowed to read as if it applied to the entire Great Plains States—gives a reader, unfamiliar with the Panhandle of Texas, for instance, the jittery creeps when the place is even mentioned. It leads you to believe that here is a land where children are dying, buried in sand—and men and women are going mad every day because they can't stand the great black clouds of dust that pall the country for weeks and weeks.

That's where the rub is, Mr. Davenport leaves the wrong impression.

Back in Ohio, in 1924, I was in one spot where a great storm swept away nearly a third of a city the size of Amarillo. More than 100 lives were snuffed out in a few seconds, millions of dollars of property damage was caused, and thousands of persons were left injured in the streets and under wrecked buildings.

Well, it wouldn't be fair to write a story about Ohio as the great Storm Country where people are killed in their tracks. Ohio hasn't had a storm like that since.

And that's our point.

Mr. Davenport has picked the blackest of the black—the exception to the rule and used it for a nation-wide description of a story that hurts the Great Plains states because it is not a true picture of conditions.

One suspects that Mr. Davenport will hear more about this before many days have gone by.

But, if you are not feeling in the best of spirits, go get a Collier's for Sept. 18 and read the "Land Where Our Children Die."

Houses "Buried"

If you aren't crazy already, you will be when you come to this:

"We set out from Amarillo on a parched morning. Our nerves were a bit tight, our throat was raw and our nostrils were stuffy. We were to see the wretched, naked desert the winds had left behind; the ghost villages, once the silvery ballyhoo of real estate racketeers; the abandoned farmhouses, BURIED TO THEIR EAVES in eddying dust; the corroded tops of farm machinery, deserted in what had been fields and now buried in sand with only levers and rods protruding from their graves, like pitiful arms thrust upward beckoning for help."

Now, now—take it easy, Napoleon. This newcomer here is Henry the Eighth. Come right in, Henry—I'm sure you boys are going to be great pals. Put down your ax, Napoleon, and shake hands with Henry. There, there—that's a nice boy.

Yessir—that's what Mr. Davenport's article will do to you, and the Dust Goblins will get you sure as shootin', if you don't watch out!

N. B.—The thought comes to mind that perhaps we ought to overlook the whole matter. Maybe it was the warm beer Mr. Davenport drank after leaving Amarillo. They tell me warm beer will make you mad enough to do most anything.

PWA SPEEDS UP CUPID'S WORK.

OMAHA, Neb. (AP)—When officials told Donald Butler, 22, of Omaha, he couldn't get a WPA job because he didn't have a wife, he went right out and got married—something he had wanted to do for some time.

His bride was 14-year-old Audrey Mae Eden. They had to go to Iowa to be wed as Nebraska law sets the feminine marriage limit at 16 even with parents' consent.

Modern fabrics often contain as many as five or six different fibers.

NO. TWO—

(Continued from Page One)

ed names of prospects upon whom they will call.

Envoy Frederick M. Lange, here to assist the Pampa men on the advisory board to conduct the financial campaign, will address the workers at the breakfast.

Junior Chamber of Commerce, Lions club, Rotary club, and Kiwanis club all have agreed to aid in the drive. President Chris Martin, of the Kiwanis, Friday afternoon appointed the following to represent the Kiwanis club: C. H. Compton, Jeff Beardon, Charles Hoffman, B. M. Behrman, Dan McGrew, and Tex De Weese.

First reports in the Hundred Per Cent division came from the Portland Gasoline Company Saturday when employes turned in their Salvation Army drive pledges a week in advance of the opening of the drive.

TALK BY DER FUEHRER AROUSES SPECULATION

NURNBERG, Germany, Sept. 11 (AP)—The Nazi party's intention to perpetuate its domination of Germany under a succession of strong leaders was seen today in Chancellor Hitler's pointed reference to himself as the "first German Fuehrer."

"You will be as faithful to the future German Fuehrer as to the present one," Hitler told 42,000 members of the youth movement attending the annual Nazi party congress.

Speculation was aroused over whether he was contemplating elevating Col.-Gen. Hermann Goering to the top rank and himself becoming a sort of grand prophet of Nazi-ism, or whether he was looking forward to the indefinite future when a new leader would replace him.

Hitler, in appearing before a labor front rally, referred to General Goering in the most affectionate terms.

"I asked my friend and party comrade, Goering, to speak for me because I wanted to spare my voice," Der Fuehrer said. "But I couldn't stay away from my workers."

TIME BOMB EXPLOSION KILLS TWO FRENCHMEN

PARIS, Sept. 11 (AP)—Two policemen were killed tonight when time bombs shattered the headquarters of the two principal federations of French employers in Paris.

Two gigantic blasts blew the whole side of the building housing the General Confederation of French Employers into the street.

Premier Camille Chautemps and other members of the government immediately opened an investigation.

Chautemps, denouncing the bombs as "stupid and criminal," promised that the government would do its utmost to bring those responsible to justice.

Because of the recent friction between powerful labor federations and employer groups, the policemen, who were killed, had been assigned to guard the wrecked building.

Chautemps had been endeavoring to restore peace between labor and capital and end serious differences which grew out of the "pro-worker" administration of former premier Leon Blum.

Another bomb which exploded at the same time wrecked the offices of the Union of Metallurgical Employers in the top floor of a building on Rue Boissiere, nearly a mile from the Place de L'Etoile.

NEW JERSEY BEAUTY CHOSEN MISS AMERICA

ATLANTIC CITY, N. J., Sept. 11 (AP)—Miss Bertrand Island, N. J., won the title of Miss America, 1937, tonight from 48 other contestants.

Miss Bette Cooper of Hackettstown, N. J., was adjudged with Miss Texas, Alice Emerick of Fort Worth, second, and Miss North Carolina, Ruth Carvington of Charlotte, third.

After much indecision the Judges eliminated Miss Miamia, Miss Irmgard Dietel, and Miss California, Miss Phyllis Randall, two others who survived the talent contest.

Sleep while your want-ad works.

COURT TO OPEN.

DALLAS, Sept. 11 (AP)—Judge William H. Atwell will open federal court in Amarillo Monday. District Attorney Clyde Eastus and Assistant Frank Taylor left today for Amarillo to begin work on cases to be presented there.

STEELE KAYOS OVERLIN.

SEATTLE, Sept. 11 (AP)—Middleweight Champion Freddie Steele, of Tacoma, Wash., knocked out Ken Overlin, of Washington, D. C., in the fourth round of a scheduled 15-round championship bout here tonight.

Fastest flying bird is the duck-hawk timed at 165 to 180 miles an hour by a stop-watch in California, according to the bureau of biological survey. Recorded speed of the golden eagle is 120 miles an hour.

GILBERT'S DOLLAR DAY SPECIALS

24 NEW FALL HATS $1.95 Value Each $1

A nice assortment of new fall dresses, suits, costume suits and dress coats are now available . . . make your selection . . . and use our lay-away plan.

New Arrival of BAGS 1.00 Each

PAJAMAS and GOWNS $1.95 Value Each 1.00

GILBERT'S

102 South Cuyler

We Have Moved To Our New Home

Progress often outgrows old surroundings. But old friends remain . . . and if it becomes necessary to make a change the close ties are never severed.

Hence this message to each and every friend of Edmondson's. Our new quarters are large and spacious; our facilities for serving you are greater; our building is our own; we are more centrally located. But we never forget you and yours who have made this progressive step possible.

Come and Visit With Us

Floor space is a great thing, even for a plant like ours. It means freedom of movement, more efficiency, finer workmanship. We welcome your critical inspection of our establishment. True, we have the most elaborate plant in all Pampa . . . our capacity is greater and the service is correspondingly speeded up. We repeat, come in and see us.

We Are Bonded Furriers

Old Man Winter is peeping around the corner. How are your furs? For many years Edmondson has been TOPS in fur conditioning. Only experts are permitted to touch your pet scarf or coat and the results will astonish you. Prices are more than reasonable.

We Are Near as Your Phone

It's nice, isn't it, to have such complete confidence in the service of folks that a phone is all you need to be assured of a perfect job? Sure it is. So we tell you, with pardonable pride, that Edmondson has hundreds of satisfied customers whose best frocks and suits are trusted to his care, day after day.

EDMONDSON DRY CLEANERS

115 South Ballerd Phone 844

MURFEE'S OFFER OUTSTANDING Dollar Day VALUES!

Quality Merchandise at Real Savings!

36-inch Cretonne 6 yds. $1 — Our 29c grade

BOYS' POLO SHIRTS — Boys' Kaynee polo shirts . . . the very thing for school wear . . . "Guacho" and zipper front styles . . . all sizes $1

Terry Cloth 4 yds. $1 — 49c quality

REMNANTS OFF 2-3 OFF

Quilt Blocks $1 — $2.50 values. Appliqué work.

BATH TOWELS 3 for $1 — Our 49c towel . . . a good heavy white towel with striped multi-colored border

Bedroom Curtains — Small lot . . . $1.00 values . . . a few bungalow styles. 2 for $1

LADIES' UNDIES — Tailored panties and briefs . . . all sizes. 2 for $1

80 SQUARE PRINTS 8 yds. $1 — 22c quality . . . all new fall patterns

TABLE DAMASK 2 for $1 — Reg. 79c . . . blue . . . rust . . . natural

54-INCH WOOLENS — A real value. Our regular $1.95 woolens. Colorful plaids and subdued solid colors. $1

RAYON - CHALLIS — 59c and 79c crown tested rayon and some challis . . . all new fall patterns. 2 yds. $1

FABRIC GLOVES — Final close-out of our $1.00 gloves . . . blues . . . greens . . . purple . . . wine . . . in fact, all colors. While they last 29c

Bedroom Curtains — $1.95 values . . . odds and ends . . . one and two of a kind . . . a real buy if you can use them. $1

LUNCHEON SETS — $1.25 values . . . 5 pieces . . . natural colors . . . novelty embroidery design . . . fast color. $1

Blouses . . . Sweaters — Don't miss this table . . . $1.95 values . . . all seasonal merchandise. 2 for $1

SILK DRESSES — Values to $12.95 . . . every dress desirable . . . large sizes only 38 to 42 . . . all real buys. $2

WASH DRESSES — 2 yds. $1 — $1.00 values . . . all fast color prints

Buckles . . . Buttons — 3c — Two Groups Fall colors . . . novelty shapes. . . . all out on table for easy selection. 10c

LADIES' HOSIERY — 30 dozen irregulars of $1.00 to $1.65 quality hosiery . . . all new fall shades and plenty of sizes 2 pairs $1

KIDDIES ANKLETS — Swell for school wear . . . Phoenix and Nuweave . . . won't shrink or fade. 4 prs. $1

Murfee's, Inc.

WASH DRESSES — Values to $8.95 . . . all fast color . . . practically every size. Sport slacks and wool skirts also included at this low price. $1

HOLY SOULS SCHOOL WILL BE DEDICATED THIS AFTERNOON

BISHOP LUCEY AND FISHER TO BE SPEAKERS

Bishop Robert E. Lucey of Amarillo and R. B. Fisher, superintendent of Pampa schools, will make dedicatory addresses this afternoon, occasion of formal opening of the Holy Souls Parochial school. The program will begin at 4 o'clock in the school auditorium at the corner of West and Browning.

The beautiful brick school and auditorium was erected at a cost of $20,000. The school site was purchased in 1935 but building did not begin until this spring. Holy Souls church was erected in 1928 with the rectory being built in 1930. The Rev. Joseph Wonderly is pastor of the church with the Rev. Chas. Knapp, assistant pastor.

The school has four class rooms and an auditorium and classes from the first to seventh grades will be taught. Enrollment has passed the 100 mark, of which 30 are non-Catholics.

Principal of the school will be Mother M. Justin. Her staff will include Sister Catherine of Siena, Sister Evangeline, Sister Lewis Joseph, Sister Mary Catherine and Sister M. Demetria. All are from the Order of the Incarnate Word of St. Marks, San Antonio.

Many church, academy and school dignitaries will attend the dedication service including Mother M. Madeline, Provincial Superioress of the St. Louis Province of the Congregation of the Sisters of Charity of the Incarnate Word; Mother M. Bernadette, principal of St. Mary's academy, Amarillo, accompanied by a number of sisters from the academy; Mother Mary Ascension, Superioress of St. Anthony's hospital, Amarillo, accompanied by a number of sisters from St. Anthony's, and others.

A musical program will include violin solos by Miss Helen Poolos, piano solos by Wm. Haley, vocal solos by Mrs. J. W. Garman and Mrs. Lynn Boyd and numbers by Holy Souls choir.

Envoy Lange to Deliver Message At Church Today

Envoy Frederick Lange, a graduate of Dickinson college of Pennsylvania, and a national figure in the work of the Salvation Army, will be speaker at the morning service of the First Christian church. Envoy Lange is here in the interest of the Salvation Army drive.

The message today will be on "The Lifting Power of the Holy Spirit" and no subscription or offering will be taken at this service. He has been invited by the pastor, John S. Mullen, because of the fact that the public is whole heartedly in support of the work of the Salvation Army and in the interest of the church fellowship.

A process for the manufacture of synthetic camphor has been developed in the research laboratories of the Japanese department of finance, according to reports from Tokyo. Japan has a world monopoly in natural camphor.

Architect's Drawing of Pariochial School

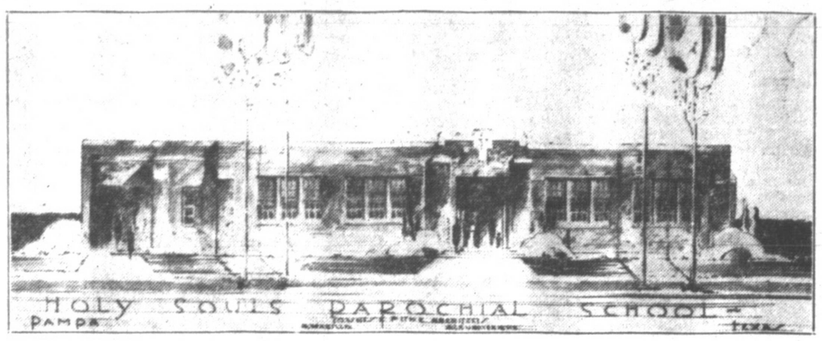

Above is shown an architect's drawing of the Holy Souls Catholic Church's parochial school which will be dedicated this afternoon at 4 o'clock. More than 100 students have already enrolled in the school. Bishop Lucey of Amarillo and Supt. R. B. Fisher will be principal speakers at the dedication.

BANDIT ADMITS BEING ONE OF DESPERADOES

BATON ROUGE, La., Sept. 11 (AP)—General Louis Guerre, head of the Louisiana state police, said late today that Thomas Woodward, 38, alias George Jackson, captured in a Mississippi river swamp hideout, admitted he was a member of a group of desperadoes who shot and killed a Gulfport, Miss., policeman Tuesday.

"He admits he was with the others at Gulfport," Guerre said after questioning Woodward, "but claims he was forced to go along and was made to do the things he did."

At the same time, Guerre revealed that his office received a report that two other members of the gang, the only two still at large, believed to be Bob Campbell, alias Anderson, and Joe Gill, alias Myers, were seen getting off a bus at Shreveport late yesterday. Guerre said that, according to his report, a woman met the two and drove away with them in an automobile.

State police questioned Woodward and others of the prisoners taken Friday morning near Vidalia, La.

The state police superintendent said that Evey Lee Pratt, former student nurse, admitted she tended wounds "Goldie" Hairston, reputed leader of the band, received in a gun battle with the Gulfport officers.

Hairston's nude, bullet-pierced body was found Thursday near Jena, La. Relatives buried him today in Arkansas.

Then followed the dawn raid by federal agents and Louisiana and Mississippi officers on the hideout in the swamps south of Vidalia. Seven persons were taken in the raid.

All seven were brought here to the East Baton Rouge parish jail with a quanity of ammunition, medical supplies and personal effects.

Names of the seven were listed at parish prison as Woodward and Robert Graham, 60-year-old Concordia parish police juror, who Guerre said, owned the hideout shack; Miss Pratt and another white woman, Gladys Stamp, 24; and three negroes, Leon Boxley, 29, Ernest Jackson, 21, and Rosie Filmore, 60.

Two deputy sheriffs from Upshur county, Texas, where Woodward was believed wanted for bank robbery, arrived here late this afternoon to question him. Guerre reported, however, that the Texas officers failed to identify him.

"Woodward tells us that he was having something to eat at a hamburger stand at Gulfport when the shooting took place," Guerre said. "He claims he didn't have a gun and that the others drove by and picked him up, making him take the wheel."

Guerre said his men had finished their questioning for the day but would resume tomorrow morning, starting with Miss Pratt.

The Gulfport chief of police and the county attorney for Harrison county, Mississippi, were to arrive here tomorrow to join in the questioning. They will attempt to determine the circumstances concerning the death of Patrolman J. O. Wolff of Gulfport, who was fatally shot in attempting to halt the gangsters' automobile.

1897 Postal Pup Entrains Again

Resuming his journeys after 40 years of "inactivity," Owney, shown above stuffed and wearing the decorations he acquired in a lifetime of world traveling, has been shipped back to Toledo, O., for the postal clerks' convention. It was there in 1897 he was shot by mistake as a mad dog. Many years ago Owney strolled into the Albany, N. Y., post office, was adopted by mail clerks and subsequently visited, via mail train and boat, post offices all over the world. He was decorated by the Japanese emperor.

PREHISTORIC MUMMY DISPLAYED IN CAVE.

WASHINGTON (AP)—Mammoth Cave's pre-Columbian mummy, thought by archaeologists to be the most interesting relic of its kind east of the Mississippi, is now displayed in a new moisture-proof case in the cave.

It is shown a few feet from the spot in which it had lain for untold centuries before it was found, the national park service says. Suspended over the spot where the body was found is the five-ton rock which caused the death of the pre-historic miner.

TRUETT BEGINS HIS 41ST YEAR

DALLAS, Sept. 11 (AP)—A half century ago a farm youth pondered the question of becoming a preacher or a criminal lawyer.

Today the names Baptist and Truett are synonymous in the south.

Tomorrow Dr. George W. Truett, called by thousands the greatest living preacher, completes two score years as pastor of the first Baptist church of Dallas, probably a record for continuous service in one pulpit.

An overflowing crowd in the church of coliseum size was certain as the pastor, just returned from a world tour, starts his forty-first year as leader of a congregation which he has seen grow from less than 800 to more than 4,000.

Occasionally in his sermons, nearly always heard by overflowing congregations, Dr. Truett refers to his entry into the ministry at Whitewright, a small North Texas town, where he moved with his parents from North Carolina.

"One Saturday," Dr. Truett said in recalling the occasion, "I went to church. After the sermon a deacon got up to speak. Presently he got painfully specific and personal. He was urging that I decide at once for the imnistry."

"I was inexpressibly moved by these prayers and pleadings. Finally, I proposed that they wait six months. 'We won't wait six hours,' they answered. 'We are called to do this thing now.' And so they did. I was thrown into the stream and just had to swim."

MAYOR GOES THIRSTY AT WATER PLANT.

DENVER (AP)—There were 56,000,000 gallons of water all around Mayor Ben Stapleton, so it wasn't an unreasonable demand when he asked for a drink.

"Just plain water," he said when the waiter started pouring a cup of coffee.

"I'm sorry, boss, but we just ain't got no water," the waiter replied. "You all will have to drink coffee."

The incident occurred at a dedication banquet in Denver's new filtering plant. There are no connections in the plant where a thirsty man can get a drink.

Appropriations by congress for the suppression of counterfeiting were first made in 1861.

CHILD EXPERT FINDS FAMILY 'ROWS' HELPFUL.

DENVER (AP)—Mild family "rows" are a beneficial factor in rearing children, in the opinion of Sidonie M. Gruenberg, child specialist.

"I can think of nothing more discouraging than a home in which the mother and father never disagree," she told parents at a Denver University institute.

"Healthy family argument," she said, "gives children an insight into the problems of life."

The Duke of Norfolk holds the oldest dukedom in England. It was created in 1483.

CONGRATULATIONS
To The HOLY SOULS PARISH
on the completion of their new school. . . A building tribute to education.
E. H. JOHNSON
Phone 1495-W PLASTERER 817 Brunow

CONGRATULATIONS
to
The Holy Souls Parish
We are proud to connect our name with the completion of their new school.
L. H. SULLINS PLUMBING
"Service and Quality"
111 East Kingsmill Phone 102

Townes
and
Funk
Architects
Amarillo - - - - Albuquerque

Painting
for
The Holy Souls Parochial School
by
ROSCOE PIRTLE
All Work Guaranteed
Phone 886
212 North Nelson Pampa

ACHIEVEMENT...
Is Recognized in the completion of
The Holy Souls Parish New School
This Building Stands as a marker of progress.
CASE PLANING MILL
219 West Tyng Phone 162

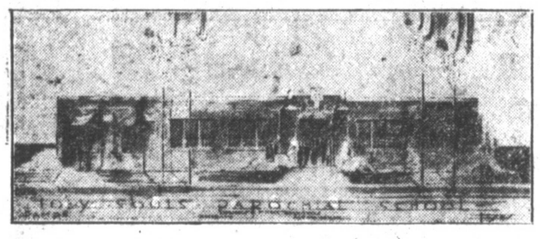

WE ARE PROUD
To have furnished the materials on such a fine structure
CONGRATULATIONS
To the Holy Souls Parish on planning and completing this fine project
WHITE HOUSE LUMBER CO.
R. W. Lane, Mgr. Phone 50

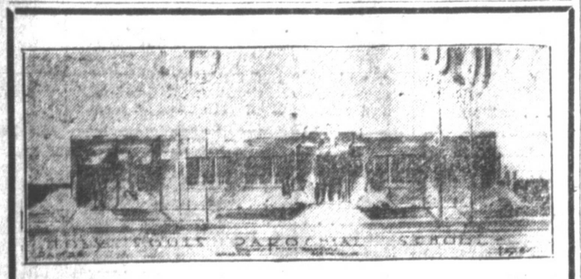

HOME
. . . is another word for school, and where homes are concerned so are we.
CONGRATULATIONS
to the Holy Souls Parish on their fine new addition to the school system.
TEXAS FURNITURE CO.
210-212 N. Cuyler Guy E. McTaggart, Mgr.

Congratulations
To The Holy Souls Parish
On The Completion of Their
Magnificent New School
Southwestern
PUBLIC SERVICE
Company

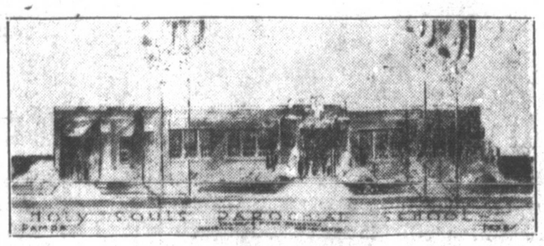

Congratulations
To the Holy Souls Parish on the Marvelous New Project! Any City Would Be Proud to Have this School and Building in Its System!
610 West Browning
L. C. Graham
GENERAL CONTRACTOR
Phone 1001

ALLRED FLAYS OPPONENTS OF TAX MEASURES

AUSTIN, Sept. 11 (AP)—Governor James V. Allred blasted back today at critics of his looming tax session of the legislature and a threatened blockade in the Senate.

The Senators last spring watched the House spend weeks drafting various tax proposals and then camly killed them when they reached the upper chamber. A balky group also managed to bury repeal of horse race betting on the calendar, forcing the chief executive to call an extra session for that purpose.

In a letter to Senator Albert Stone of Brenham, Governor Allred today cited his record of economy in vetoing bills approved by the upper body which would have cost the state large sums. He said also:

"I trust no member of the Senate will take the attitude no tax measures shall bep assed unless the matter of (cutting) appropriations and reorganization (effecting economy) is submitted. Both were recommended to the legislature (in the regular session). Not a single thing was done about it . . . my recommendations were ignored."

Allred quoted Stone as saying "the governor has not properly gauged public sentiment when he refuses to permit the legislature to reduce the admittedly top-heavy appropriations . . . in fact, the people have believed that economies in government are always in order, and this legislature should not be denied the right to practice them."

AUSTIN, Sept. 11 (AP)—One hundred eighty-one legislators over Texas today heard the "official" call of Governor James V. Allred to assemble in extraordinary session Monday, Sept. 27.

In his formal proclamation of the conclave which had been announced two weeks ago, the state's chief executive ordered the lawmakers to reach into the taxpayers' pockets and extract enough cash to "adequately" provide for:

(1). Wiping out a general fund deficit of $15,000,000 and make income equal outgo,

(2). Provide additional funds for old age pensions, and,

(3.) Find money for aid to the needy blind, dependent and neglected children and take care of the state's portion of the teachers' retirement fund.

Flatly refusing to consider a sales tax, Allred has mentioned boosting the levies on oil pipelines, utilities and railroads and hinted at a corporation income tax.

DOLLAR DAY SENSATIONS!

$1 DOWN Holds any heater in the house.

1.95 Electric Iron $1

1.95 Card Table $1

Mirror $1.95 $1

$1.95 End Table $1

Regular 65c WINDOW SHADES 2 For $1

PAMPA FURNITURE CO.

120 West Foster 304 South Cuyler Two Stores Phones 105 828

Gray County Records

Compiled by Pampa Credit Association

Deed: Clarence W. Coffin to Stephen J. Spears, lot 9, block 7, West end addition to Pampa.

Agreement: Edgar L. Eldridge et al to C. E. Cary et al, lot 18 in block 5, South Side addition.

Mechanic's and Materialman's lien affidavit: Mason Minnis to C. C. Alexander, one 8-room frame house located on lots 1 and 2 in block 12, original town of Pampa.

Release of deed of trust: Mercantile National Bank at Dallas to J. M. Dodson et ux, lot 4, block 15, North Addition.

Release of vendor's lien: R. M. Payne to A. E. Siler, lot 10 in block 26, Talley addition.

Deed of trust: Stephen J. Spears et ux to First Federal Savings and Loan Ass'n., lot 9, block 7, West End Addition.

No. 1530, Jones-Everett Machine Co. vs J. H. Mann, suit on account.

No. 1531 Southwestern Inv. Co. vs J. B. Borger et ux, note and foreclosure.

NEWS CARRIERS WILL MAKE CARLSBAD TRIP

Five Pampa Daily News carriers will leave today for Carlsbad, N. M., on a three-day vacation trip, their reward for leading a summer subscription campaign.

Those who will make the trip include J. C. Dollard, 70-year-old "newsboy"; Ed Harris, Robert Ward, Leroy Johnson, and Robert Bowerman.

They will be accompanied on the trip by Tom Braly, circulation manager.

PROGRAM TIME ON STATION KPDN

1310 KILOCYCLES THE HIGH FIDELITY VOICE OF THE PAMPA DAILY NEWS

SUNDAY FORENOON

8:30—CENTRAL CHURCH OF CHRIST
Our weekly church service.
9:00—ORGAN INTERLUDE
9:15—FUNNY-PAPER MAN
Uncle Bill entertains the kiddies.
9:45—THE SERENADER
Richard Aurandt at the console of the organ.
10:00—POPULAR SONG REVUE
Including the hit tunes of the week.
10:30—MEMORIES THAT ENDURE
Sacred songs everybody loves.
11:00—ALL REQUEST HOUR
Cullum & Son's program dedicated to the audience; call in your favorite number.

SUNDAY AFTERNOON

12:00—GYPSY FORTUNES
12:15—LET'S DANCE
Featuring the music of the Rhythm Makers.
12:30—LA NORA PREVUE
Highlights of attraction. "Broadway Melody of 1938" featuring Judy Garland, Eleanor Powell, George Murphy, Sophie Tucker and others.
12:45—DANCING MOMENTS
1:00—PACIFIC PARADISE
Program of melody from the Hawaiian Islands.
1:15—NEWS COMMENTARY
The Monitor Views the News.
1:30—MAY FORMAN CARR, PIANIST
1:45—MUSICAL NEWSY
Comical bits of news from everywhere.
2:00—MINISTERIAL ALLIANCE
Homer Miner, First Baptist church, presiding.
2:30—THE GREEN ROOM
Variety program including the Standard Mixed Choir, Rex Baker, Ferdinand Strack, Gene Austin and other well-known musicians.
3:30—RAINBOW TRIO
Featuring the vibraphone, pipe organ and steel guitar.
3:45—SONS OF THE PIONEERS
Program of hill-billy tunes you like best.
4:00—FRANCES AVENUE CHURCH
Choral singing and discussion.
4:30—JACK JOY ORCHESTRA
4:45—LOUIS ARMSTRONG
And his inimitable trumpet.
5:00—CACTUS BLOSSOMS
5:15—BERT WILSON'S ORCHESTRA
Music in rippling rhythm.
5:30—L. H. TURNER
Studio program of musical saw and piano.
5:45—VICTOR YOUNG'S ORCHESTRA
6:00—RADIO BOOK REVIEW
"400 Million Customers" by Carl Crow, an advertising man in China "Robinson in England" by John Drinkwater; and others in the limelight.
6:15—EVENTIDE ECHOES
The pipe organ and vocal trio combine on our sign-off program.

MONDAY FORENOON

6:30—RANGE RAMBLERS
Studio program with Smokey and Rachel.
6:45—ANNOUNCER'S CHOICE
7:15—THE ROUND-UP
Featuring the music of Dude Martin and his boys.
7:30—BREAKFAST CONCERT
7:45—OVERNIGHT NEWS
Adkisson-Baker present Transradio news bulletins.
8:00—THE TUNE TEASERS
Cullum & Son's string band playing both popular and hill billy tunes.
8:30—JUST ABOUT TIME
Presented by the Southwestern Public Service.
8:45—EDMONDSON'S LOST AND FOUND BUREAU
8:50—NEWS FOR WOMEN ONLY
Presented each day by Gilbert's Ladies' Shop.
9:00—SHOPPING WITH SUE
Daily recipes, household hints and latest fashions.
9:30—MERCHANTS' CO-OP
Musical program sponsored by a group of Pampa merchants.
10:00—MUSICAL JAMBOREE
10:30—MID MORNING NEWS
Late bulletins by transradio.
10:45—EB AND ZEB
The two lovable old codgers from Corn Center.
10:55—MUSICAL JAMBOREE
11:00—COLBY DAVIES, PIANIST
11:15—MUSIC OF THE MASTERS
Classical gems from the past.
11:30—THE NATION DANCES
Popular tunes to which everyone is dancing.

MONDAY AFTERNOON

12:00—GLEN GRAY'S CASA LOMA ORCHESTRA
12:15—STREET REPORTER
Watch for the man on the street, he has a question for you.
12:30—MONTGOMERY WARD & CO.
Preston Fowlkes announcing. Program broadcast direct from the third floor.
12:45—THIS RHYTHMIC AGE
1:00—NOON NEWS
Electrolux Newscaster presented by the Thompson Hardware.
1:15—SKETCHES IN MELODY
The Salon String Ensemble entertains.
1:30—LIVESTOCK MARKET REPORTS
1:30—CLUB CABANA
1:45—THE CUB REPORTERS
Further in the adventurous journey with Connie and Larry.
2:00—LET'S DANCE
To the music of the Rhythm Makers
2:15—PEACOCK COURT
Tom Collins and his orchestra.
2:30—CONCERT MASTER
3:00—NEWS COMMENTARY
The Monitor Views the News.
3:15—IN THE SWING
3:30—HAWAII CALLS
Harry Owens and his Royal Hawaiian Hotel Orchestra.
3:55—BIG LEAGUE BASEBALL SCORES
4:00—TEA TIME MELODY
4:15—AMERICAN FAMILY ROBINSON
4:30—SOUTHERN CLUB
Howard Brown and his Twelve Brownies.
5:00—CECIL AND SALLY
Two unpredictable youngsters presented by Culberson-Smalling.
5:15—FINAL NEWS
Tex DeWeese, commentator.
5:30—KEN BENNETT
Singer of familiar ballads.
5:45—MATINEE MELODIES
6:00—SPORTS REVIEW
Jack Kretsinger, commentator.
6:15—THE HAWK
The elusive jewel thief leads a merry chase.
6:30—LA NORA PREVUE
Notes on present and coming attractions.
6:45—RHYTHM RHAPSODY
Our sign-off program.

GIRL RAISES CATTLE TO PAY WAY IN COLLEGE.

GREELEY, Colo. (AP)—Cattle are helping Margaret Rasmussen to pay her way through Colorado State College of Education.

She is raising blooded cattle from original stock which she purchased with $75 she won in an essay contest. Now she has 50 head of choice Herefords and they are paid for.

ORDINANCE NO. 181.

AN ORDINANCE prohibiting and regulating the solicitation of money and gifts for relief or for any other charitable purposes by any person or persons, institution or organization or so-called "tag day" solicitations; requiring the registration with the city manager of persons, institutions or organizations soliciting contributions and prohibiting such solicitation without a permit, and providing penalties for the violation of this ordinance.

BE IT ORDAINED by the City of Pampa, Texas, that:

Section 1. It shall be unlawful for any person or persons, firm or association, to solicit or obtain alms or gifts in money or merchandise directly or indirectly, by the misrepresentation of names, occupation, financial condition, physical condition, social condition or residence.

Section 2. It shall be unlawful to solicit or accept alms or gifts, in money or merchandise, directly or indirectly, for or in behalf of any person or charitable, patriotic, social or philanthropic organization; to promote or participate in any entertainment, benefit dance, fair or bazaar in the name of charity, patriotism or philanthropy; or to solicit or accept gifts of any nature or kind whatever, except by such organization on its own premises, or from members from such churches or religious organization while acting under and in accordance with the authority of the proper church officials without first obtaining a permit to solicit funds in the City of Pampa, said permit to be issued under the terms and regulations herein stated. This section shall not be so constructed so as to prohibit any organization from soliciting funds from its own members at any time or place that they may desire.

Section 3. It shall be unlawful for any person, persons, organization or association to hold a benefit dance, rumage, sale, or to sell or offer for sale any property which has been given for sale or charity or philanthropy, or patriotic purposes, without first obtaining a permit as hereinafter provided.

Section 4. Each applicant for a permit to solicit funds in the City of Pampa, shall submit to the city manager a statement sworn to and containing the following information:

Name and address of the organization.

Name and address of officers of its governing board.

The amount to be solicited.

The percentage of collection to be paid solicitors.

The net proceeds anticipated for the purpose solicited.

The officials of the organization for whose support the permit is asked.

Section 5. The city secretary shall keep each application on file and a record of the action by the city manager, subject to inspection by any person at any reasonable time.

Section 6. Said solicitation permits when granted by the city manager shall be valid for the period specified and no longer, and in no case shall they exceed a period of thirty days after date thereof; unless same shall be renewed in due course by the city manager.

Section 7. All applicants receiving permits shall supply their solicitors with proper credentials and the recipient of the permit shall be responsible for the overt acts of his, or its, authorized representatives in connection with this solicitation.

Section 8. The solicitation permit here in prescribed shall be nontransferable and may be revoked at any time by the city manager and shall never operate as a grant or a privilege or mature into a right.

Section 9. In all cases where the city manager is of the opinion that the funds of any institution or organization operating under a permit from the city have been or are being diverted from the purpose for which they are collected, or have been secured by misrepresentation, such person, persons, institutions or organization, shall be subject to investigation by said city manager, who may require such person or organization to file an immediate account of its receipts and expenditures with the city manager, and shall summon such witnesses to appear before the said city manager, as shall be necessary to ascertain the truth or falsity as to the facts of such representations, or of such diverting of funds from their proper purposes, and the city manager upon hearing the witnesses and after investigating all the facts shall render his decision as to whether or not the solicitation permit shall then and there be cancelled.

Section 10. The decision of the city manager shall be final except that an appeal may be taken to the city commission.

Section 11. No solicitation or contribution as provided herein shall be asked, demanded or received by any person, or the representatives of any person, firm, institution, organization or association, until the provisions herein are fully complied with and until permit therefor as herein provided, shall be issued by the city manager authorizing such solicitation in the City of Pampa. Nothing in this ordinance shall be deemed to grant a right to solicit or beg upon the streets or in public places in the City of Pampa, or operate a "tag day" without first securing from the city manager a permit specifically for the purpose after due application for same in the manner above prescribed has been made to the city manager and such appliction has been granted.

Section 12. Any person violating any of the provisions of this ordinance shall be guilty of a misdemeanor and upon conviction shall be subject to a penalty of not to exceed $200 for each offense, and each sale solicitation, acceptance, receipt and/or obtaining of such alms, gifts, money, merchandise, or other property of value as herein prohibited and regulated which constitute.

Section 13. This ordinance shall be cumulative of all other ordinances of the City of Pampa, relative to the same subject matter where there is an irreconcilable conflict between this ordinance and any ordinance heretofore passed, then in that event the former ordinance shall be repealed to the extent of the conflict.

Passed and approved on first reading this August 23, 1937; and passed and approved on second reading August 30, 1937; and passed and approved on third and final reading September 6, 1937.

W. A. BRATTON, Mayor,
City of Pampa.

ATTEST:
W. M. CRAVEN,
City Secretary.
(Daily Aug. 25 to Sept. 4.)

ABANDONED EGGS YIELD 50 TURKEYS.

TERREBONNE, Ore. (AP)—Mrs. Ada Garrett, who has a small farm here, was looking over a dump ground when she saw a number of eggs that were obviously hatching.

Investigating, she was able to pick more than 50 turkeys out of the shells. The young birds are now thriving on her acres.

The eggs lay on some warm ashes and Mrs. Garrett believes the heat helped hatch them.

NOW!

New Roadrunner "Q" Gasoline

At Regular Price

A Cure For All "Knocks"

Barrett Lubricating Company

"Chinch" Barrett, Mgr.

Wholesale Retail

$25. FOR YOUR OLD RADIO On this

New Automatic Tuning PHILCO WITH INCLINED CONTROL PANEL

LIST PRICE 114.95
LESS 25.00
COST OF NEW 1938 PHILCO 89.95
AND YOUR OLD RADIO

FEATURES

- Cone-Centric Automatic Tuning.
- Inclined Control Panel—No Squat—No Stoop—No Squint.
- 8 High-Efficiency Tubes.
- Noise-Excluding Signal Amplifier.
- Push-Pull Inverted Audio Circuit—Magnificent Power, Selectivity and Tonal Richness.
- Philco Foreign Tuning System.
- Philco Inclined Sounding Board.
- 4-Point Tone Control.
- Concert Grand Electro-Dynamic Speaker.
- Philco Cone-Centric Dial.
- Automatic Volume Control.
- Many Other Features too Numerous to Mention.
- Philco High Efficiency Aerial.

PHILCO 4XX 89.95 AND YOUR OLD RADIO

TERMS AS LOW AS NOTHING DOWN $1.75 PER WEEK

TARPLEY MUSIC STORE

115½ North Cuyler Phone 620

Hill's DOLLAR DAY

TOWELS TOWELS

Good, heavy double thread bath towels in plain white pastels and colored borders . . . a regular 39c towel . . . buy them Monday for 4 FOR $1

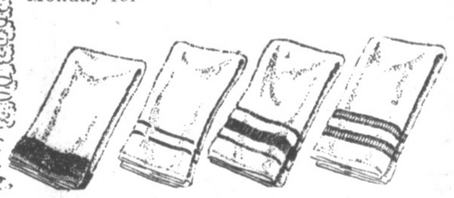

MEN'S DRESS SHIRTS

Just received fresh new shipment of those quality E and W dress shirts. New fall patterns . . . No-wilt collars. A real value . . . Buy them Monday for $1

BOYS' DRESS SHIRTS

Boys' fine dress shirts . . . new fall patterns in fast color prints. You'll want several of these for his school wear. Buy them Monday only 2 for $1

LADIES' PURE SILK HOSE

Pure silk full fashioned hose . . . This is the best 59c stocking in Pampa. Monday, we are going to give you a real bargain. Come and get your share . . . 2 FOR $1

DOLLAR DAY

SPECIALS AT McCARLEY'S

Beautiful 2-piece Salad set in pasted crystal glass. Assorted colors 95c

Perfume Bags

Set off your costume with one of these intriguing "perfume bags." They carry a few drops of your favorite perfume. $1

INTRODUCTORY OFFER

Finely pierced jelly-server in Community's new pattern. Regular $1.50 value 95c

We offer a Crowning Achievement

CORONATION

A New Design in

COMMUNITY PLATE

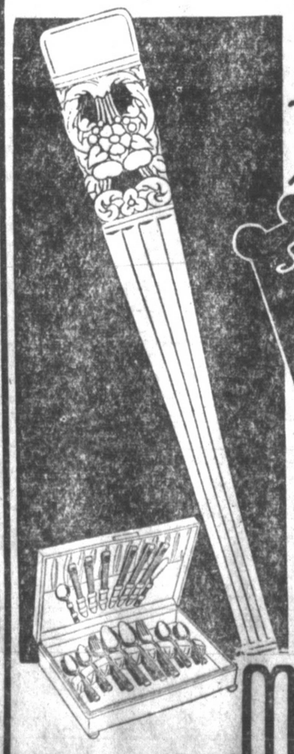

At these low prices

Service for Six Now $32.50 AND UP

A superb style creation in beautiful COMMUNITY PLATE, the world's finer silver plate. Picture it on your table—and you can put it there so easily—at such low prices. We give you a charming tarnish-proof chest FREE. Come and see CORONATION!

With New FREE Tarnish-Proof CHESTS Holding Services for 6, 8, or 12

McCARLEY'S Jewelry

First National Bank Building. Phone 750

DON BUDGE CONQUERS VON CRAMM AGAIN FOR NATIONAL TENNIS TITLE

LOSES 2 SETS TO BARON AT FOREST HILLS

FOREST HILLS, N. Y., Sept. 11 (AP)—Don Budge of Oakland, Calif., today climaxed as successful a tennis campaign as ever waged by any man by adding the national singles championship to the laurels he won at Wimbledon and in the Davis Cup arena.

The California carrot-top subdued, for the third time this season, Baron Gottfried von Cramm of Germany, 6-1, 7-9, 6-1, 3-6, 6-1, before a crowd of 14,000.

Thus Budge completed a year of international competition in which he regained the Davis cup for the United States, brought back from Wimbledon the All-England singles, doubles and mixed doubles crowns, and waded through the national championships with the loss of only two sets.

Those were the two taken from him this afternoon by von Cramm, the blond, courtly German who was good enough to carry Budge through a two hour battle.

Successor to Fred Perry of England, now a professional, as American champion, just as he is Perry's successor as the dominating figure in international tennis, the 22-year-old son of a laundry truck driver at no time today was in danger of losing the title.

The titled German, hoping to add the singles championship to the doubles crown he and Henner Henkel won from Budge and Gene Mako at Brookline, outscored Budge on placements, many of them beautiful backhand smashes as he came rushing into the net. But the Californian, moving into the fore-court with better results and steadier from the base line, repeatedly blasted out forcing shots that von Cramm either was unable to handle or, at best, returned into the barrier or over the chalk-stripes.

If the Wimbledon champion's victory was decisive, it was no more so than those of the other winners crowned today. Anita Lizana, the smooth stroking Chilean, stunned the crowd with the ease of her 6-4, 6-2 defeat of Jadwiga Jedrzejowska of Poland, in the first all-foreign final for a national singles title, and Cedric A. Major, bespectacled New Yorker, came out on top, at 6-3, 6-2 over Dr. Heinrich Kleinschroth, former world's first tenner from Germany, in the veterans' final.

IN THE NATIONAL

PITTSBURGH, Sept. 11 (AP)—The pennant aspiring Chicago Cubs battled their way to within one and one half games of the league leading New York Giants today by beating back a ninth-inning rally and defeating Pittsburgh's Pirates, 5 to 4.

The defeat ended the third five-game winning streak of the Buccaneers this season.

Stanley Hack showed the fighting spirit of the now desperate Bruins in the final frame by risking injury to catch a twisting foul beside the concrete stands after a hard run, ending the game.

Hack's spectacular play retired Lloyd.

Hack scored what proved to be the winning run of the game in the Cubs' half of the ninth. He walked, went to third on young Russell Bauers' wild pitch and scored when Vaughan let Stainback's roller get past him.

Chicago .....300 000 011—5 11 1
Pittsburgh .....101 000 002—4 10 2
C. Davis and Hartnett; Bauers and Padden.

DODGERS BEAT PHILS.

BROOKLYN, Sept. 11 (AP) — The Dodgers belted three pitchers for a dozen hits and walloped the Phillies 12 to 4 today. Dolph Camilli hit two homers for the Phils.

Philadelphia ...000 021 010— 4 9 1
Brooklyn .....503 201 10x—12 12 1
Mulcahy, Kelleher, Stephenson, Burkhardt and Atwood; Hoyt and Phelps, Chervinko.

CARDS FROM BEHIND.

ST. LOUIS, Sept. 11 (AP)—Three singles and a walk off Paul Derringer in the seventh inning, coupled with two errors and a long fly, enabled the Cardinals to score three runs and defeat the Cincinnati Reds today, 5 to 4.

Cincinnati .....000 300 010—4 12 2
St. Louis .....000 200 30x—5 12 1
Derringer and Lombardi; Ryba and Owen.

New York at Boston, postponed; rain (doubleheader tomorrow).

WRESTLING
Mon. Nite Sept. 13
MAIN EVENT
Buck Lipscomb
—VS—
Abbie Freeman
Semi-Final
Don Rainey
—VS—
Bob Cummings
Good Preliminary
Pampa Ath'l Arena
4 blocks east 1 block south P. O
Reservations Pampa Drug

SPORTS
Pampa Daily News
PAGE SIX SUNDAY MORNING, SEPTEMBER 12, 1937

Freeman Reported to be As Rough as Lipscomb

Buck Lipscomb, the roughest mauler in the middleweight class today, hasn't even spoken to himself since Thursday night for fear he will start in and beat himself to death. He lost a match to Frank Wolff in Amarillo that night and his fury knows no bounds. On tomorrow night here he will tangle with Abie Freeman of New York in the main event and what will happen can be left to the imagination.

The New Yorker is reputedly one of the best middleweights in the country. His rating in mat circles is No. 3 in the middleweight class. Although a clean, scientific grappler by choice, Freeman is said to be able to handle the toughest cookies that gouge, choke, bite and kick when they are supposed to be wrestling.

Many Pampa fans want to see Lipscomb taken under and tomorrow night may be the time.

The semi-final is of main event caliber with Bob Cummings, a real favorite of the Panhandle three years ago, meeting Don Rainey, the pride of Florida. Rainey leans a little to the rough side of the game while Cummings likes to wrestle and give his opponents their punishment through science.

Opening the card will be Vic Webber, the boy who pasted Referee Clements on the nose in Lubbock last week. He will meet another of the same type in John Nemanic.

The big evening will begin at 8:30 o'clock at the Pampa Athletic arena four blocks east and one south of the postoffice. Reserve seat tickets are now on sale at Pampa Drug for 77 cents. General admission will be 40 cents.

Can He Take Buck Lipscomb?

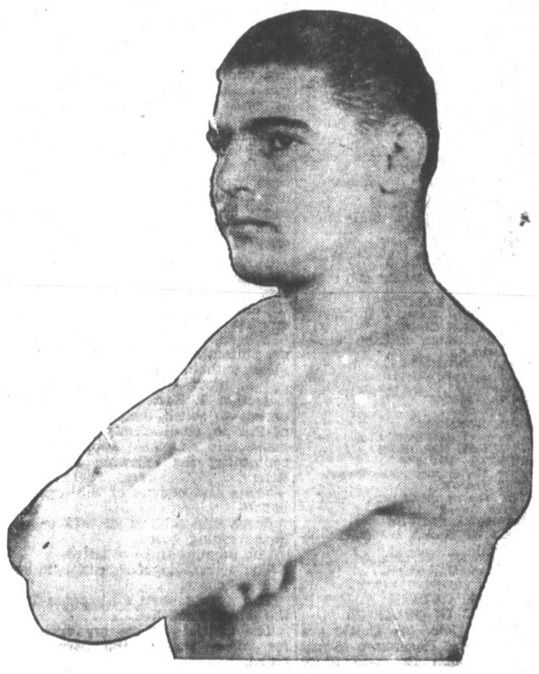

ABIE FREEMAN OF NEW YORK

Roughouse Buck Lipscomb of the Hossier state is scheduled to have his hands full of trouble tomorrow night at Cliff Chambers' wrestling emporium where he tangles with the husky looking gent pictured above, Abie Freeman. The New York Jewish boy is rated one of the best in the east. Although he does most of his punishing the clean way, he can take care of roughnecks like Lipscomb, it is reported. Don Rainey, another newcomer, and Bob Cummings will be on the semi-final with Vic Webber and John Nemanic tangling in the preliminary at 8:30 o'clock.

MIAMI BEATS KELTON 13-0

MIAMI, Sept. 11 — The Miami Warriors showed their fans they mean business this season when they defeated the Kelton eleven in a scrappy game on the home gridiron Friday, 13 to 0. While the Warriors showed a number of defects in their game, nothing seemed serious enough that more practice and experience couldn't eliminate.

The first counter came shortly after the game opened with Bill Pursley taking the ball over the line for the first points. LeRoy Murry added the extra point with his good place kick. The score remained 7-0 until late in the second quarter when Murry threw a pass to Thompson to gain considerable yardage and place the ball near the goal for W. R. Holland who took the ball on the next play to cross the line once again. The try for point was wide.

Kelton came back in the second half fighting harder than ever and held the Warriors to few gains. The Warriors had to fight hard to keep the Kelton lads from running wild to score. But neither team was able to score again, although the Warriors continued to play deep in their opponents' territory.

Warrior line-up for the game: LeRoy Murry, QB; Holland, FB; Pursley, HB; Cunningham, HB; J. P. Murry, G; Osborne, T; Morgan, T; Gill, RE; Newt Craig, LE; Thompson, LE; Frank Craig, C.

Bruce, Hubbard, McKenzie and Dial all saw service in the game.

Saul was the first king of Israel. He began his reign in 1025 B. C.

GREGORY AND BAILEY IN PLAYOFF SERIES

Two young Pampa ball players are on winning teams in playoff series in far distant points in the country. Harold Gregory is with Fulton, Ky., whose team holds a 2 to 1 edge over Hopkinsville in a Kitty league playoff and Bob Bailey is with Wink, twice winner over Roswell in the Texas-New Mexico league.

Fulton, after losing the opening game of the series, won two from Hopkinsville, the second victory being Friday night by a score of 8 to 3.

Mr. and Mrs. Frank Bailey and son, Lowell, left yesterday for Wink where they will see Bob in action this afternoon.

QUALIFYING TIME FOR TOURNAMENT EXTENDED

Rain interfered with qualifying for the women's golf tournament scheduled to begin over the Pampa Country club course tomorrow. The tournament committee has extended the time through this week with play set for next Monday.

The city champion will receive the Bill Jarratt trophy, now held by Mrs. Del Love. Prizes for winners and runners-up in other flights will be selected this week by the tournament comimttee.

Shadows that the casual observer thinks of as just gray or black in a painting will be revealed, on close examination, to be full of color, sometimes quite bright.

TRI-STATE FAIR
Amarillo - FREE GATE - Sept. 20-25
BIGGER AND BETTER THAN EVER!
Buetler Bros. World Famous
RODEO

before the grandstand every afternoon. Nationally known contestants — trick riders, ropers, clowns.
A Galaxy of Dazzling Stars
NITE SHOW
Each evening on huge outdoor stage in front of grandstand. A glittering array of high-class entertainment.
★ ★ ★ ★
GIGANTIC LIVESTOCK AND AGRICULTURAL EXHIBITS

★ BANDS ★ PARADES ★ FUN
At G. Barnes & Sells Floto
CIRCUS
World's second largest circus with stupendous new attractions. Every afternoon and evening.

Thrilling New Rides, Shows
★ On the Midway
Admission to Rodeo or Nite Show: Bleacher, 50c; Grandstand, 75c; Reserved Box, $1.00.

PASS-MINDED ARKANSAS ON JITTERY SPOT

FAYETTEVILLE, Ark., Sept. 11 (AP)—Pass-minded Arkansas University goes on the spot this year.

Six Saturday afternoons in a row the rangy Razorbacks, defending their Southwest conference title with a brilliant bevy of backs, must face league teams who will be "pointing" for them.

"Our offense will be there," Coach Fred Thomsen admits, "but six conference games in succession, beginning October 2 with Texas Christian's Horned Frogs, the only club that beat us last year, isn't exactly my idea of something to look forward to."

Coach Thomsen, despite the presence of long-legged Jack Robbins, one of the nation's best pass flingers, and the veteran ends, Jim Benton and Ray Hamilton, was something there.

Never has a conference champion repeated in the following year, but now the experts are overlooking that old jinx and figuring the Porkers as "in" again—unless Texas A. & M. bags the flag.

"The more I think of our seven graduates from last season's championship squad—two tackles, two halfbacks, center, guard and a fullback—the more I wonder if our replacements will stand up," mused Thomsen, quite a muser as well as a moaner. "Only three of that group failed to start every game last season."

To further complicate things, Thomsen argues, Lloyd Woodall, the sensational sophomore center of '36, has reported with a bad ankle injured in a softball game several weeks ago. Woodall said himself the ankle was not responding to treatment.

And then, further groaned Thomsen, he doesn't have complete sets of reserves for the ends, tackles and guards. Benton and Hamilton, all hands agree, should be two of the finest starting wingmen in the nation, but only one other veteran, Nathan Gordon, is available.

Three giant sophomore tackles of last season, Ed Lalman, Randell Stallings and Lunday Corbett, all letter men erase worries over starters for those posts.

Stocky George Gilmore, whom the Razorback partisans believe is an all-conference possibility, and B. A. Owen, chubby place-kicking star who boots them from any angle, should draw down the guard assignments but again there is only one capable and tried reserve—Drew Martin, reliable on the defense.

"Deciding on a fullback will be the only hard task facing our coaching staff in rounding out a fine backfield," Thomsen said.

Two, not just one, passers will be available all the time, for Dwight Sloan, a bounding halfback who was pushing Robbins for the sports page glory at the tail end of the '36 season, will be in there as a regular and not as Robbins' understudy.

"If Arkansas' opponents know which one is going to pass next, they probably will know more than I do," Thomsen quipped.

Quarterback Ralph Rawlings, a speedster who just missed leading conference scorers last year, and Lloyd Montgomery will be seen often in the Hog backfield.

NOTICE!

R. J. (Bob) Stockton, formerly of Mack and Paul Barber Shop is now at the Court House Barber Shop. He invites his many friends to visit him in his new location.

COACH MEYER SUPPOSED TO BE REALLY SCARED

FORT WORTH, Sept. 11.—Coach Dutch Meyer of Texas Christian university is supposed to be scared.

On every hand sport fans are pointing out to him that he has the toughest schedule T. C. U. ever undertook—and no Sam Baugh.

Dutch acknowledges the truth of both statements, and still refuses to be discouraged.

"We've got a good bunch of boys," he says. "They have the right spirit and there's plenty of ability on the squad to carry us along to a right successful season."

"But how will you replace Baugh?" the fans demand.

"We won't," is Meyer's frank reply. "Ball players like Sam come along just once in a lifetime. We'll build a more diversified offense, but at that we'll have some boys who are pretty fair country passers themselves. Little Davey O'Brien can toss the pigskin, and so can two or three others."

As the result of 40-hour week legislation recently enacted in France, Saturday is now recognized as a legal holiday.

I WONDER IF I CAN GET A SUIT TO FIT ME THAT STILL HAS REAL STYLE?

Tall, Short, Stout, Slim, We Can Fit You!
You're not hard to fit if you come here and buy your clothes! We have our size suits to fit any man and because our stock is completely renewed for every season of the year you don't have to sacrifice style for proper fit! See these suits tomorrow!
$25.00 to $45.00
The quality of Curlee, Churchill, and Kuppenheimer means that they HAVE to fit. They are tailored along the latest lines and from the latest in patterns and style. Once you're in one of these suits you're assured of looking absolutely PROPER.
Accessories that fit the smartest wardrobe.
FRIENDLY
111 North Culyer MEN'S WEAR

Time to throw away your straw!
AND YOU'LL WANT TO WHEN YOU SEE OUR NEW FALL SELECTION!
We have the finest hat lineup in this man's town! You'll readily agree when you see these hundreds of new bonnets we've assembled for your inspection. Crushers . . . Homburgs . . . Snap Brims . . . Welts . . . all lined up on our racks just waiting to walk out and give a full season of wear, comfort and satisfaction. A truly great selection representing the pick of the hat world . . . and unrivaled assortment of fine quality and smartly styled hats.
● STETSON ● KNOX ● BORSALINO ● PENN-CRAFT ● BYRON

The Lightweight Crusher
Superbly individual is this Knox "Vagabond." In the careless grace of line, the "Vagabond" has an assured, distinctive smartness—right for every informal wear. Its lightness and comfort, its sturdy resistance to hard knocks, have made it famous among men all over the world. We offer it in the season's most important colors.
$5.50

The Dressy Homburg
$5 and $7.50
As smart a dress hat as you'll find . . . ! The slightly lower crown and the definitely curled brim give these Knox and Stetson Homburgs their astounding popularity with particular men. Fall's favored colors . . . Navy, Sudan and Pewter . . . accent their smart effectiveness for business and formal wear.
The Popular Snap Brim
$4 to $7.50

Definitely a must . . . and there's a place for it in your wardrobe. Bound edge . . . raw edge . . . or welt—you'll find it preferred by men who want a hat suitable for sport or dress wear. Because of their live lines, toning colors blended in rich mixtures and half-smooth finish, you're bound to agree with us—they're "tops."
MURFEE'S Inc

Tigers Look Strongest; Pampa Regulars Injured

Every Harvester in uniform, excepting those occupying the bench with injuries, and there were seven of them, was used in a long, hard scrimmage with the McLean Tigers at Harvester field Friday afternoon. Strength of the team could not be gathered following the workout because of the absence of so many regulars who were not used because old injuries now mending might have been aggravated.

McLean has an exceptionally strong team in the making. Coach Bill Allen's boys showed excellent fundamental knowledge, good block- and tackling, and a wide variety of plays. With more practice, the Tigers should give the Panhandle Panthers a real battle Friday night at Panhandle where they open the season.

The workout was beneficial to both squads. Coaches Odus Mitchell and J. C. Prejean gave nearly every boy able to play an opportunity to show whether he can stick on the Harvester squad or whether he will be sent to the Guerillas for a season of training. No date has been set for cutting the squad but it is not expected to be until after the game in Childress Friday night.

Inability to name a starting lineup, mostly due to the injuries of regulars, is bothering coaches. Because of the need for power in the front line, J. P. Mathews will probably be returned to his old guard position this week, coaches announced following the scrimmage. The stocky little letterman from last season looked well at fullback but he is a natural born lineman and in college he would more than likely be used as a guard.

A fullback will be selected from Bob Carr, Claude Heiskell and Jack Wear. Wear has all the makings of a fullback if he would apply himself and learn plays but to date he has failed to shine. Heiskell and Carr have real ability which is expected to show up with more experience and better condition. Both have been nursing injuries.

With the exception of Norman Cox, letterman end, the Harvester lineup should be ready to go in Childress. The boys will not be in the best of condition, however.

Practice sessions this week will be confined largely to smoothing of an offense and on pass defense.

IN THE AMERICAN

SENATORS OUT OF RACE.

NEW YORK, Sept. 11 (AP)—The American league pennant race became a five-club affair today as the Yankees whipped the Washington Senators, 6 to 4, to crush the Nats' last mathematical hope of getting anywhere in the championship fight.

Washington .....003 010 000—4 7 3
New York.....200 120 01x—6 5 2

Deshong and R. Ferrell; Wicker and Dickey.

INDIANS SPLIT PAIR.

CLEVELAND, Sept. 11 (AP)—St. Louis and Cleveland divided a doubleheader today. Willis Hudlin shut out the Browns with six hits in the first game to win his twelfth victory of the season, 8-0. The Browns won the second, 9-3, with Elton Walkup, who pitched into the sixth, getting credit for the victory.

First game:
St. Louis.....000 000 000—0 6 2
Cleveland .....100 132 01x—8 12 0

Hogsett, Lipscomb and Hemsley; Hudlin and Becker.

Second game:
St. Louis.....020 200 220—8 12 0
Cleveland .....000 120 000—3 8 1

Walkup, Trotter and Giuliani; Galehause, Brown, Whitehill, Becker and Sullivan.

TIGERS WIN PAIR.

CHICAGO, Sept. 11 (AP)—By taking both ends of a doubleheader, 9 to 5 and 4 to 2, from the White Sox today, the Detroit Tigers moved out three games ahead of the Chicago team in the fight for second place.

First game:
Detroit .....040 010 130—9 11 0
Chicago .....000 003 020—5 10 4

Auker and Hayworth; Dietrich, Rigney, Brown and Sewell.

Second game:
Detroit .....000 010 030—4 8 3
Chicago .....100 010 000—2 5 0

Lawson and Bolton; Whitehead, Brown, Gill and Rensa.

SOX POUND HURLERS.

PHILADELPHIA, Sept. 11 (AP)—The Boston Red Sox pounded three Philadelhpia hurlers for 12 hits and took advantage of six errors by the Athletics to score a 6 to 4 victory in the first clash of a two-game series today.

Boston .....000 330 000—6 12 1
Philadelphia ....000 001 012—4 7 6

Newsom, Marcum and Desautels; Smith, Turbeville, Fink and Brinker, Hayes.

There are three types of mahogany—West Indian, tropical American and African. The first is ordinarily considered the best.

Mainly About People

Pampa students attending Price Memorial college in Amarillo this year include Dickie Kennedy, Soren Jensen, Billy Cunningham and Jack Brown. Soren Jensen is spending the week-end in Pampa visiting his parents.

Mrs. C. E. Cary left Friday for Fort Worth where she will attend funeral services for a sister-in-law, Mrs. J. P. Tomlin, who died instantly Friday morning while washing at her home. Details of the accident were not learned, the message received here revealing that Mrs. Tomlin was electrocuted when she accidently came in contact with live wires.

Miss Frances Hampton left last week for Stillwater where she enrolled at Oklahoma A. & M.

Mr. and Mrs. C. A. Gatlin of McLean were Pampa visitors yesterday.

Mr. and Mrs. Harry E. Hoare and Mrs. J. C. McWilliams visited in Amarillo Friday.

The daughter of Mr. and Mrs. Jimmie Reeves underwent a tonsillectomy at Pampa-Jarratt hospital Friday.

Mrs. E. S. Moore was admitted to Pampa-Jarratt hospital yesterday afternoon.

Clayton White is convalescing at the home of his parents, Fire Chief and Mrs. Ben White, following an operation.

Mr. and Mrs. Frank Keehn and daughter, Frankie Lou, of the Tulia community visited with friends here Friday and yesterday.

Rose La Nell Williams will leave Monday to enter Texas Tech at Lubbock.

Miss Harriett Hunkapillar has as her house guest Miss Winifred Small, daughter of Senator Clint Small. Misses Small and Hunkapillar were room mates when they were freshmen at T. S. C. W. at Denton.

Ed Rorex and daughter, Eileene, of Oak Creek, Colo., arrived Friday to visit Mrs. Rorex, who is a patient in Worley hospital. They are also visiting in the H. H. Heiskell home.

Mr. and Mrs. L. D. Warren are the parents of an 8 pounds and three ounce son which was born at Worley hospital early Friday morning.

Mrs. Rita Collins of Houston and her two children, Mary Ella and Raymond Lewis, are visiting in the home of her parents, Mr. and Mrs. J. L. Lester. Mr. and Mrs. Collins have just returned from a year of study in Harvard.

Irl Brown of Dallas, representative of the Texas Daily Press League, was a visitor in Pampa over the weekend.

A marriage license has been issued from the Gray county clerk's office to S. R. Knapp and Miss Rosa Lee Dudney, both of Pampa.

Mrs. J. W. Patterson, of Norman, Okla., is the weekend guest of her son, Sid L. Patterson, manager of KPDN. She was accompanied to Pampa by another son, W. C. Patterson, a research chemist for the Texas Co. at Port Arthur, Tex.

Mickey Ledrick and Rex Rose are leaving today for Lubbock where they will enroll at Texas Tech. Both Messrs. Ledrick and Rose were graduated from the Pampa High school in the class of 1937.

The Rev. Robert Boshren of Bedford, Ia., will fill the pulpit at the First Presbyterian church at both morning and evening services today. He arrived in Pampa yesterday for a two-week visit.

Frank Hill was a business visitor in Amarillo Friday.

Mrs. J. C. McWilliams was an Amarillo visitor Friday.

PORT ARTHUR WINS.

PORT ARTHUR, Sept. 11 (AP)—A Yellow Jacket eleven that hit its stride only after being scored on in the first six minutes of play swamped the Hillsboro Eagles 39 to 7 before an opening night crowd of 3,000 here tonight. Jerry Templeton, passing specialist of the Central Texans, sent the visitors off to an early lead with two long passes, the second being a 21-yard aerial to Thompson for a touchdown.

IN THE TEXAS LEAGUE

HOUSTON, Sept. 11 (AP)—John Grodzicki hurled five-hit ball today as the Houston Buffs defeated the San Antonio Missions, 3 to 1.

San Antonio.....100 000 000—1 5 0
Houston .....000 010 02x—3 7 0

Tietje and Liebhardt, Harshany and Payton; Grodzicki and Clark.

OKLAHOMA CITY, Sept. 11 (AP)—Ashley Hillin broke the modern Texas league record for games won when he hung up his thirty-first victory of the season tonight and hurled the Oklahoma City Indians to their one hundredth victory. The victim was Fort Worth and the socre was 7 to 1.

Fort Worth.....000 001 000—1 9 5
Oklahoma City..400 011 10x—7 10 1

Smoll, Reid, Greer and Jackson; Hillin and Mackie.

TULSA, Okla., Sept. 11 (AP)—Although the Dallas Steers hung up 11 hits tonight, they lost to the Tulsa Oilers, 4 to 2.

Dallas .....100 100 000—2 11 2
Tulsa .....101 101 00x—4 8 0

Horton, Woods and Schang; Stein and McCaskill.

MULTI-COLORED

STAR BRAND SHOES

for Versatility

Wear these with many costumes. With their colors ranging from off-black to bright browns, they go smartly with almost any costume—and each color accents the other to emphasize your good taste.

$5

SEALE'S SHOE STORE, Inc.

207 North Cuyler Phone 1440

Dollar day

LADIES! YOU SAVE $1.00!

MONDAY ONLY!

Any Dress in Stock

Priced at $7.95

These are marvelous values at our regular price . . . all new Autumn styles and shades. Silks . . . woolens

Priced at $8.95

$6.95

Sizes 12 to 44

Extra Special

Monday Only

10% Discount

On Any Fur or Fur Trim

Coat

- SWAGGERS
- TAILORED
- SPORTS
- FORMAL

The new neat square shoulders with princess flare for graceful walking. Hips are smooth & slender Here's immense flattery in conservative effect and you are the one who profits.

They Look Recklessly Sheer . . . But Wear with DETERMINATION

MOJUD CREPE SILK STOCKINGS

These are purchased solely for Monday's Dollar Day and price is good then only.

All new fall shades regularly priced at $1.15

$1

Purchased For Dollar Day

Costume Bags

All in new fall shades, in patent, tooled leather, pebbled, grained and alligator.

Monday Only

$1

BEHRMAN'S

Correct Apparel For Women

"Exclusive But Not Expensive"

123 N. Cuyler Phone 353

KING FOR A DAY

Dollar

©R. Anthony Co.

SHOP OUR ENTIRE STORE MONDAY . . . EVERY DEPARTMENT

VALUES FOR MONDAY

MEN'S SOX

Men's fancy rayon and silk hose, size 10 to 12, a large assortment of patterns to select from.

10 pair for $1

BOSS GLOVES

Men's heavy 12-oz. genuine Boss gloves. Accept no substitute.

10 pair for $1

DRESS LENGTHS

Pure silk in both plain colors and fancy printed patterns. All are in new fall colors. Value up to 98c a yard. Short lengths only.

3 Yds. For $1.00

PRINTS

Sun and tub fast colors, 36-inches wide, ideal for school and house dresses.

10 yds for $1

TOWELS

Extra large Cannon turkish bath towels in colors or plain white.

5 for $1

BOYS' SHIRTS

Blue or grey chambray school shirts. . . Size 6 to 14 1-2, neatly tailored on a large pattern. Ideal for school wear, a regular 49c seller.

3 Shirts for $1

NOVELTY SILKS

Plain colors of black, brown, green, wine, rust, also prints, sell regular for 98c.

2 yds for $1

PRINTED FLANNEL

Beautiful new designs and colors, ideal for pajamas and gowns.

5 yds for $1

BOYS' OXFORDS

Boy's gun-metal shoes for school wear, wing-tip style, soft leather upper, compo sole, sizes 2½ to 6, a regular $1.98 value

Dollar Day Price $1

HOUSE COAT PRINTS

Beautiful large floral and plaid designs, beautifully colored, ideal for house coats, smocks and sport dresses.

3 Yds For $1

SILK HOSE

Ladies and misses sizes, pure silk full fashioned hose in the season's latest shades. First quality, no seconds or imperfections.

2 Pair For $1

Children's Sox

A large assortment of fancy patterns to select from. All have elastic tops, sizes 6 to 10, our regular 25c value.

6 Pair For $1

BLANKETS

Single cotton sheet blankets, soft and warm, comes in colors of rose, blue, gold and green.

2 Blankets For $1

OUTING

36 in. width, heavy outing flannel in both light and dark patterns. . . Buy your fall supply at this low price.

7 yards for $1

SHEETS

Anthony Aco sheets, size 81x99. A select quality muslin, soft and smooth, regular $1.08 value.

One For $1

Bed Epreads

Size 81-105 cotton striped bed spreads, no seams, scalloped edges, colors of rose, gold, green and lavender.

One For $1

BLANKETS

Regular bed size double cotton blankets, soft warm nap, ideal for inexpensive covering, regular $1.39 value.

$1

MEN'S SHIRTS

Large sizes only in white broadcloth shirts, value to $1.98.

2 Shirts for $1

LADIES' HATS

One large group of new fall styles and colors.

$1

SHIRTS and SHORTS

Men's and boys sizes, fine knit swiss ribbed athletic shirts, fast color broadcloth shorts, elastic sides to insure a perfect fit. Buy a supply at this low price.

6 Garments for $1

CHINTZ PRINTS

36 inches wide, beautiful new fall Sun and tubs and winter patterns, sun and tub fast colors.

7 yds for $1

FRENCH CREPE

All colors, suitable for slips and underclothes, regular 29c value.

5 yds for $1

BATH MATS

Oval shape or square, chenile and cotton colors.

$1

DRESS SHIRTS

Just arrived, hundreds of new styles and patterns, all have the new non-wilt collars.

$1

TOILET GOODS

ELMO'S SPECIAL SET

Introducing ELMO special formula cream. Regular $2 value—

$1

TOOTH PASTE

Regular 50c size of Pebeco Tooth Paste.

$1

Underwear Two Piece

Swiss ribbed athletic shirts, broadcloth shorts, all sizes.

5 garments $1

LADIES HOSE

A beautiful sheer pure silk chiffon hose, all the new fall colors, garter strap top, cradle foot.

$1

USE OUR CONVENIENT LAY-A-WAY PLAN

C. R. Anthony Co.

Serves You Better and Saves You More!

SHOP AT ANTHONY'S FOR BETTER VALUES

NO. FOUR—

(Continued From Page One)

individual and the family, but also of the nation and the world, depend very strongly on the way the housewife discharges her duty of properly feeding her household."

Mrs. McDonald is well-known over a wide area for her thorough knowledge of home economy, and for her charm as a talker.

In addition to the enjoyment and practical benefits to be derived, you have other attractions in store for you at the cooking school. A large list of attractive samples, souvenirs and gifts will be arranged, and presentations will be made at the close of each talk.

Remember the dates, and make a date with yourself to attend each day. The News has secured the LaNora theater as the scene of the cooking school. Although no seats can be reserved, every effort will be made to provide comfortable seats for all who attend, as it is expected that a large crowd will be on hand each day.

NO. FIVE—

(Continued from Page One)

the Sailor home and was witnessed by the boy's father and mother.

Supt. R. B. Fisher, head of Pampa schools, and Joseph Shelton, school bus superintendent, visited the scene of the accident shortly after it happened.

Mr. Fisher deplored the accident, and stated that he hoped it would serve as an object lesson to other drivers and spur motorists to exact more caution when approaching school buses on the highway.

Bus Superintendent Shelton has been one of the most ardent advocates of compliance with the state law on school bus stops. He has conferred many times with county officials on the matter.

Only two weeks ago the county judge and county attorney, in conjunction with Mr. Shelton, issued a warning to motorists and called attention to the state law on school bus stops.

Maximum penalty for violation of the law is a year in jail, although the crime is classed as a misdemeanor.

Mrs. Harston's case will be called for pleading at the opening of the October term of county court, County Attorney Joe Gordon stated Saturday.

NO. SIX—

(Continued from Page One)

and 410 east of No. 6 and 803 feet south of No. 1, section 61, block B-2, H&GN, Gray county (west 80 acres).

King Oil Co., Castleberry No. 11, 330 feet from the east and north lines of SE 1-4 of section 126, block 3, I&GN, Gray county.

Shell Petroleum Corp., A. Combs No. 3, 331 feet from the north and 1271 feet from the west of NE 1-4 of section 34, block 3, I&GN, Gray county.

Danube Oil Co., Starnes No. 5, 990 feet from the north and 330 feet from the east lines of section 27, block M-23, TCRR survey, Hutchinson county.

Kewanee Oil Co., J. S. Morse (C) No. 6, 330 feet from the south and 990 feet from the east lines of SE 1-4 of section 16, block A-9, H&GN, Gray county.

Kewanee Oil Co., J. S. Morse (Adams A) No. 7, 330 from the north and 990 feet from the east of N 1-2 NE 1-4 of section 3, block 26, H&GN, Gray county.

Manana Production company, Saunders No. 1, 330 feet from the south and west lines of E 1-2 of SE 1-4 of section 81, block 3, I&GN, Gray county.

Hobbs and Allen, W. E. Herring Estate No. 1, 330 feet from the north and west lines in the NW corner of E McDaniel Survey, Hutchinson county.

Stanolind Oil & Gas Co., E. E. Watkins "A" No. 15, 330 feet from the north and 990 feet from the west of NW 1-4 of section 72, block Z, HE&WT survey, Hutchinson county.

Stanolind Oil & Gas Co., H. B. Terry No. 8, 1320 feet from the south and 990 feet from the west of NE 1-4 of section 72, block Z, HE&WT survey, Hutchinson county.

Stanolind Oil & Gas Co., H. B. Terry No. 7, 330 feet from the south and 990 feet from the west of NW 1-4 of section 72, block Z, HE&WT survey, Hutchinseon county.

Stanolind Oil & Gas Co., W. B. Haile "B" No. 8, 990 feet from the south and east of the most westerly NW corner of W. B. Haile "B" lease, section 5, block M-21, TC&RR, Hutchinson Co.

Stanolind Oil & Gas Co., W. B. Haile "B" No. 9, 330 feet from the north and west lines of the most northerly corner of W. B. Haile "B" lease of section 5, block M-21, TC&RR, Hutchinson county.

Stanolind Oil & Gas Co., W. B. Haile "A" No. 9, 330 feet from the east and 990 feet from the north of W. B. Haile "A" lease, Section 4, block M-21, TC&RR, Hutchinson county.

Rogan Oil Co., R. C. Kay No. 2, 300 feet from the north and west lines of W 1-2 S 1-2, section 27, block M-23, TC&RR, Hutchinson county.

Continental Oil Co., W. E. Rush Estate No. 1, 330 feet from the south and west lines of NE 1-4 of section 183, block 3-T, T&NO, Moore county.

The Shamrock Oil & Gas Co., J. T. Sneed No. 10, center of S 1-2 of section 49, block 6-T, T&NO, Moore county.

Hal H. Vaughn, Paul Macina No. 1, 330 feet from the south and 1320 feet from the west of N 1-2 of NW 1-4 of section 108, block 23, H&GN, Wheeler county.

Skelly Oil Co., L. H. Cullum No. 2, 331 feet from the north and 312 feet from the east of SW 1-4 of section 46, block 24, H&GN, Wheeler county.

NO. EIGHT—

(Continued from Page One)

will lead about a dozen ex-service men to Canadian to attend an 18th district meeting and picnic at the White House country club at Canadian, about five miles northeast of Canadian. Jack Allen of Perryton will be the principal speaker. The picnickers will have free access to a swimming pool. Each family will bring a basket lunch. The Canadian post will furnish meat, buns, lemonade and coffee.

On next Wednesday night, Commander Maisel will preside over his last meeting. Buckingham will take office at the next get-together. Principal speaker Wednesday night will be Ralph Randel of Panhandle. Mike Shepic will furnish accordion music. The "biggest and best lunch of the year" will be provided by a committee of which Frank Culbertson is chairman, it was said. Every member of the Legion is invited and urged to attend.

NO. SEVEN—

(Continued From Page One)

day of death and terror. Japanese aviators in bombing raids over the Chinese districts of Nantao, Chapei and Lunghua dealt heavy punishment.

Mayor O. K. Yui of Shanghai announced that in Lunghua alone 20 Chinese civilians were killed. The police station was demolished.

Settlement Bombed.

The international settlement had its daily spraying of shell fragments and shrapnel as a Chinese avaitor penetrated the Japanese anti-aircraft defenses to bomb the Japanese airfield in Yangtzepoo and the Japanese flagship Idzumo.

The airfield bombing was believed to have inflicted heavy damage, with numerous casualties.

Besides attacking from the Yangtze front, the Japanese land forces also tried to break through on the Whangpoo side. There the story was much the same at at Yangchang.

The almost unremitting bombardment all along the Shanghai-Woosung-Liuho triangle maintained by the Japanese naval and land batteries and airbombers did not halt the flow of Chinese reinforcements to the front.

The Bed Bugs'll Bite You If You Don't Watch Out

TYLER, Sept. 11 (AP)—A woman who purchased by mail a guaranteed bed bug exterminator received a small mallet and a block of wood with the instructions: "Place bed bug on block of wood and strike with mallet until dead."

OFFICERS SEEK SOUTH TEXAS BANK ROBBERS

GARWOOD, Colorado County, Sept. 11 (AP)—South Texas officers today hunted two robbers who looted the Garwood state bank of $915 after locking a woman cashier and two customers in the vault.

A general alarm went out through South Texas.

In their haste the gunmen overlooked an unannounced sum of cash in the vault, Mrs. Edith Hopkins, cashier said. The gunmen locked Mrs. Hopkins, A. J. Venghaus and Cole Hopkins, customers, in the vault while they looted the strong room. They fled in a sedan (1935 Ford) with dealer's license, toward Matthews.

NO. NINE—

(Continued From Page One)

in the trend of wildcat play through the district.

County officials also made clear Saturday that if any offers are accepted the county will retain royalty interest in all of it, which would insure a financial return to the county school districts in the event of an oil strike on the property.

Bids for the land will be considered at Monday's meeting of the court, and school officials have been asked to sit in and advise the court on possible offers.

The commissioners are also reserving the right to reject all bids if it is thought to be feasible.

A pavement of black and brown rubber which was laid as an experiment in Moscow is said to be meeting the tests of heavy traffic.

STORM RAKES JAPAN COAST

TOKYO, Sept. 12 (Sunday) (AP)—Japan today counted at least 60 dead in the wake of a 75-mile-an-hour typhoon which scourged her western and southern coasts.

The gale, accompanied by torrential rains, yesterday morning struck Shikoku, the southern island, where its ravages were greatest.

At many places the winds coincided with high tides, sweeping walls of water inland, inundating hundreds of houses and trapping many victims.

Property damage running into millions of dollars was spread from the extreme southwest to the Tokyo-Yokahama area, a swath some 900 miles long.

Shipping suffered heavily. At least one ocean steamer was tossed ashore and great havoc done among scores of coastal steamers and hundreds of small fishing craft caught in the storm. It was feared the death list would be considerably increased when all returns were in from the Japanese fishing fleets.

Army regulars usually bear the brunt of relief work done in such Japanese disasters, but with many army posts denuded by the expeditions to China reservists and young men's associations were mobilized to help the distressed.

At Takamatsu, in Shikoku, police reported 15 dead, 46 houses destroyed, thousands of homes inundated, 200 small fishing boats sunk.

In such great harbors as Osaka, Kobe and Yokohama, shipping was at a complete standstill. In Osaka, Japan's western metropolis, 600 buildings, including the customs house and marine police headquarters, were inundated.

Okayama, on the main island fronting the inland sea, reported 11 dead and scores missing, 124 houses wrecked, 52 small vessels destroyed or sunk.

At Nikko, noted hill resort 90 miles north of Tokyo, 15 employes of a coal mining company were buried in a huge landslide loosed by the storm.

32,000,000 APPLICATIONS.

WASHINGTON (AP)—The social security board says 32,000,000 persons have applied for old age pensions, the first of which will be paid in 1942.

FLAPPER FANNY By Sylvia

COPR. 1937 BY NEA SERVICE, INC. T. M. REG. U. S. PAT. OFF.

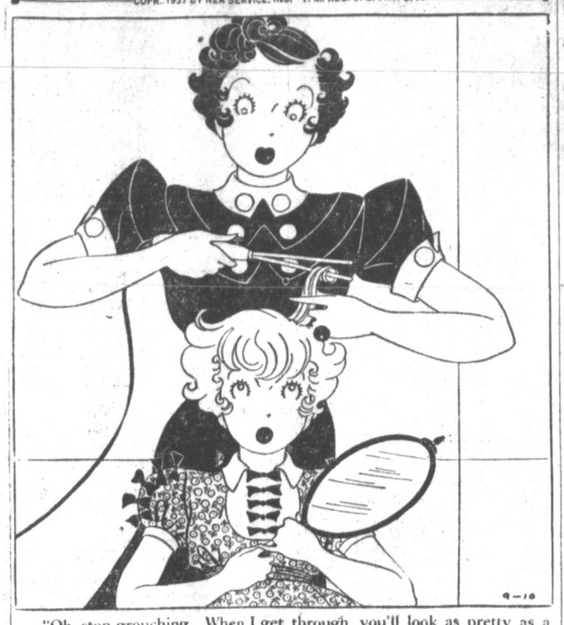

"Oh, stop grouching. When I get through, you'll look as pretty as a picture."

"Yeah, I know—a passport picture."

WEDDING CALLED OFF BECAUSE OF $5 FEE.

HELENA, Mont. (AP)—The woman held the pocketbook when she and a man entered the marriage license bureau.

"How much does a license cost?" she inquired.

"Two dollars,' replied the clerk.

"And how much does a minister charge to marry you?"

"Well, I believe the customary fee is at least $5."

"Huh," said the lady. "I wouldn't pay $5 to marry any man on earth."

And she walked out, the man following.

STEWARDESS CLAIMS AIR MILEAGE RECORD.

SAN FRANCISCO (AP)—The average airline stewardess quits after two years of service to be married, but Miss Clara Johnson has flown on and on to roll up an aerial mileage of 1,075,000. She claims to have more miles to her credit than any other woman now active in aviation.

BABY CHICK SHIPMENTS WILL BE REGULATED.

WASHINGTON (AP)—The post office department is all hot and bothered over the C. O. D. day-old-live-chick business.

For some unexplained reason some shippers of that chirping commodity have been sending cargoes to fictitious addresses and persons who have not ordered them.

All postal officials can do in such a case is feed the chicks and talk to themselves. So from onw on, a shipper of day-old live chicks will have to prove there's going to be a guardian at the other end of the line.

The first real piano was developed in 1709 when an Italian, Bartolommeo Cristofori, invented a system of hammers which when striking the strings of the harpischord drew forth marvelous rich tones.

Murmansk, the most northerly port in the world, is ice-free throughout the year.

"You're On The Air"

Every day everywhere, your hat broadcasts a story of you before you've spoken a word.

Drapers Hat Shop

"It Pays To Know Your Hatter"

Phone 291 109½ W. Foster

HERE'S YOUR CHANCE TO

Save Dollars

AT MITCHELL'S MONDAY

"We Do It Right"

BAGS

To go with any costume

Antelope suede ... Patents... Pig Skin ... and plain leather ... in all the latest fashions direct from Paris. Monday

$1.39 and $1.00

New Fall HATS

Smart felts, Antelope Suedes, Velvets ... some with scarfs ....don't miss this table of values .... Monday only....

$1.98

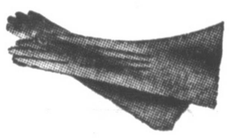

HANSEN GLOVES

Grand Assortment

$1.00

Children's SCHOOL DRESSES

"What's It" and Kate Greenway styles ... just the thing for school wear .... Monday only.... $1.98 and ....

1.00

JEWELRY

Values up to $2.00 Monday

1.00

WOOL AND SILK DRESSES

Sport numbers ... hairy wools ... sheer wools ... and mello suedes. Sizes 11 to 42. Silks ... alpaca, File, Satin Back Crepe, Taffeta and plain Crepe. Youthful styles for the matron ... Junior sizes for the Miss ... and little matron. Taken from our $12.98 and $15.00 lines. Monday

Monday Only 10.98

SWEATERS

Just in, for this occasion, 12 dozen Danbern Sweaters ... colors that are most desired ... intriguing styles ... sizes 32 to 44 ....

$1.98

LINENS

Colored and white tablecloths in the 52-inch size. We offer you these for Monday at ...

$1.00

HOSE

Gotham Gold Stripe hose in all the fall colors

79c

COSMETICS OF DISTINCTION

FREE ... We offer you an imported cigaret case or a cosmetic bag with each purchase of cosmetics amounting to 1.00 or more. Charles-of-the-Ritz, Joncaire cosmetics and perfumes ... French import perfumes, made from flowers.

MITCHELL'S Apparel for Women

Lester Aldrich

Teacher of Voice

A specialist with twenty years experience in the field of vocal technique.

Suite 14 Duncan Building

Phone 109W

Penney's DOLLAR DAY

Candlewick Bed Spreads 80x106 Brown, Pink, Green Reduced especially for this event. $

Part Linen Tea Towels 14x29 Colored Borders 20 For $

Washed and Bleached Sugar Liners 12 For $

Ladies Rayon Panties Lace trimmed, pink and tea rose. 7 For $

Standard Brand Muslin Bleached or unbleached 11 Yds. For $

Men's Work Socks Long wearing Cotton 10 Pr. $1

Full Cut Men's Shorts 10 pair for $1.

Mens and Boys White Shoes

Canvas Gloves Men's 12 Pairs $1.

Part wool Blanket 70x80

Boys' Work Shirts Good quality gray chambray. Full cut sizes. 2 FOR $1

Ladies Fast Color House Dresses

Boys full cut Play Suits 3 FOR $1

Infants crocheted Booties

Infants cotton training Panties 4 FOR $1

Infants cotton Vests Long sleeves

Ladies good quality Brassieres 4 FOR $1

A scoop Pillow Cases 42x36 Bleached snow white. A Dollar Day Feature. 8 FOR $1

Men's wool felt Hats Dark colors

Ladies House Dresses $1.

Ladies Wrap-Around Dresses

Ladies Fast Color Uniforms $1.

Feather Pillows Filled with all new sterilized chicken feathers. 2 For $

Fancy Novelty Curtain Scrim A quality you'll appreciate. 10 Yds. $

Men's Large Size Handkerchiefs White only. Get your supply now. 30 for $

Cotton and Rayon Boys' Socks Anklet or long type Dark colors. 10 Pr. For $

Men's Athletic Socks Part wool. White only. 4 Pr. For $

Men's Dress Socks Silk and rayon Double toes and heels 4 Pr. $1

Items for the Woman's Page are welcomed from Pampa and surrounding territory.

Pampa Daily News

Daily News Comics and Features are products of the country's foremost Artists and Authors.

(VOL. 31, NO. 137) PAMPA, GRAY COUNTY, TEXAS, SUNDAY MORNING, SEPTEMBER 12, 1937

DAYS AT VARIOUS COLLEGES PLANNED BY GROUPS OF STUDENTS

Pampans Married In Sayre Recently

Announcement has been made of the marriage of Miss Wilabell Tomlinson and Bob Andrews which was solemnized September 4 at Sayre, Oklahoma. The minister of the First Methodist church officiated.

Miss Tomlinson wore a pearl grey suit and her corsage was of sweet peas and lilies of the valley.

Miss Nellie Meers and Jack Kretsinger accompanied the couple, and Colby Davis acted as best man.

The bride came to Pampa a year ago from Texline. Since that time she has been employed here. Miss Tomlinson's sister is married to a brother of Mr. Andrews'.

Mr. Andrews is a popular pianist here where he plays on the radio and is a member of the Colby Davis and Bob Andrews piano team. He is also an operator at the control board of radio station KPDN, and was formerly a wireless operator on a navy airplane carrier.

The couple will make their home here.

MIND your MANNERS

Test your knowledge of correct social usage by answering the following questions, then checking against the authoritative answers below:

1. Is it important that a person applying for a job be neatly dressed?
2. Is a newcomer in an office expected to make the first move toward friendliness with her fellow workers?
3. Should a person in business say "Sure" for "Yes?"
4. Is saleslady or saleswoman the better term?
5. In speaking to a nurse, should one call her "Nurse" or "Miss James?"

What would you do if—

You are going to apply for a job to a man with whom you have not made an appointment—

(a) Tell his secretary you want to see him on personal business?

(b) Tell the secretary you would like a five minute interview and say frankly that you want to apply for work?

(c) Try to get by without telling the secretary why you want an interview?

Answers

1. Yes, and appropriately dressed.
2. No.
3. No!
4. Saleswoman.
5. "Miss James."

Best "What Would You Do" solution—(b).

Need of Vitamin Pointed Out at McLean Meeting

McLEAN, Sept. 11.—McLean Home Demonstration club met Friday afternoon in the home of Mrs. C. E. Hunt.

Mrs. C. O. Goodman presided during the business session in which Mrs. Luther Petty gave a report on the agricultural associational meeting held by Ralph Thomas in McLean on Tuesday, advising the use of trench silos.

In the absence of Mrs. Julia Kelley, Mrs. John B. Vannoy gave a discussion on vegetables.

"Use an abundance of vegetables and milk for vitamins, she pointed out. 'Tomatoes and green vegetables, which can be obtained in the winter and rape, kale, turnips, and collards, that can be planted in beds and covered for protection, contain large amounts of vitamins, Mrs. Vannoy concluded.

Roll call was answered by the five visitors with their families' favorite salad.

Webb Association Makes Plans for Active P-TA Year

WEBB, Sept. 11.—The Webb P.-T. A. met in a regular meeting Tuesday afternoon with eight members present. The minutes were read and approved and Mrs. R. R. Rath, president, took up business matters, which included plans for an active P.-T. A. throughout the school year.

Miss Richerson was appointed yearbook chairman.

A dicussion was made of a study group in the business session.

Couple Recently Married Honored

DENWORTH, Sept. 11.—A group of friends and neighbors met Monday evening in the home of Mr. and Mrs. Leon Fobles, who were recently married, to congratulate them.

Messrs. and Mmes. Orvill Wallace and Talley, and Mrs. Ore of Pampa were among the guests.

PROGRAM AT PARISH HALL TO BE GIVEN

Woman's Auxiliary of St. Matthews Episcopal church will have its initial meeting of the year on Wednesday at 2:30 o'clock in the parish hall. The program committee, under the direction of Mrs. S. G. Surratt, has outlined a course of study for the year.

The program at this first meeting will be on the United Thanks Offering in which all women of the church participate, and after the program there will be the final presentation of this offering before the general convention of the church in October in Cincinnati.

All women who are communicants or who are interested in the Episcopal church are urged to affiliate themselves with this organization.

Present officers are Mrs. C. P. Buckler, president; Mrs. T. B. Bliss, vice president; Mrs. Margaret Taylor, secretary; Mrs. F. E. Scheig, treasurer, and Mrs. Harriet Clark, U. T. O. custodian.

Denworth Group Has Election of Church Officers

DENWORTH, Sept. 11.—Officers elected at the Denworth church are Vester Dowell, superintendent; Miss Georgia Nell Browning, secretary and treasurer; Miss Ruth Kratzer, pianist, and C. P. Copeland, chorister.

Teachers will be C. B. Copeland, Lenwood Copeland, L. T. Jones, senior department; Mrs. Linzy Catham, intermediate; Mrs. C. B. Copeland, junior, and Mrs. Earnest Dowell, beginners.

J. D. Back of McLean was visiting in the Bud Back home Monday.

Sonny Boy Back, who has been visiting relatives in Lawton, Okla., returned to Mr. and Mrs. Lawrence Watson's to take up his school work in McLean, where he will start his high school work.

Mr. and Mrs. Sherman Crockett and little son are visiting in the B. F. Crockett home at Bellevue, Texas.

Mrs. Otto Gross' mother, Mrs. Wilson, who lives in New Jersey, returned home with her daughter to visit in her home for a while.

Mrs. Dial Hostess At Bridge Tuesday

MIAMI, Sept. 11.—Mrs. Pedro Dial was hostess to her bridge club Tuesday evening at her home. At the close of a number of enjoyable games of bridge, a traveling prize was awarded to Mrs. W. E. O'Loughlin, who also won high score prize for guests. Mrs. Holt Barber won high for members.

A dainty supper plate was served to Mmes. O'Loughlin, Tom O'Loughlin, Wesley Davis, Ivan Conklin, Miss Jauanita Haynes, who were guests and Mmes. A. C. Wilkinson, Miles O'Loughlin, A. J. Montgomery, C. B. Locke, Barber, Clark Mathers, and Mrs. Lucile Saxon, members.

Mrs. A. C. Wilkinson and Mrs. C. B. Locke were visitors in Pampa Tuesday.

Mr. and Mrs. J. S. McLaughlin have returned home after a vacation with friends and relatives in Arkansas.

Mmes. Holt Barber and W. E. O'Loughlin spent Tuesday in Canadian.

Miss Zell Stewart returned Monday from Jacksboro where she spent the week-end with her parents and visited the bedside of her brother who is ill.

Mrs. A. E. Locke is visiting her daughter, Mrs. Douglas Stone and Mr. Stone at Portales.

Ladies to Qualify In Golf Monday At Country Club

The regular Ladies' Day will be Monday at the Country club.

In the golf games this day, the ladies will qualify for the women's golf tournament which will be some time after Monday. The day will be set at the Ladies' Day meeting.

A few drops of glycerine added to top-of-the-bottle cream will make the cream whip better.

Dance Given for Young People Friday Evening

Dancing at the Schneider hotel Friday evening entertained members of the B. C. K. sorority and their guests who will soon leave for college.

The club color, purple, was carried out in the aster boutonnieres worn by the young men.

About 30 couples enjoyed the nickelodeon banquet.

Draped-Corseleted Frocks

Wool dresses with draped bodices, slim skirts, high necklines and tight sleeves come in beautiful new colors which brighten the autumn landscape. The forest green duvetyn model, left, is spiced with a red lizard belt and worn with a matching green hat, brown bag, shoes and gloves. The other wool frock, exquisitely draped above the waistline, is bright red with an interesting gold pin to match the unique buckle of the wide belt. This is worn with black accessories.

Contest Loosers Give Luncheon in Rose Home

Wrecking crew of the Dorcas class of the First Baptist church entertained the construction gang at the home of Mrs. Tom Rose Friday afternoon with a covered dish luncheon.

The construction gang was composed of the women who had attended Sunday school nine Sundays out of 12.

Guests were met at the door by Mrs. Rose, R. E. Dowell, and Tom Duvall, and Mrs. Dowell presided at the registry.

A travel theme was carried out in the program and decorations. Colorful souvenirs, collected by members of the class on their vacations this summer in many of the states, Canada, Alaska, and Mexico, were used on the tables.

Plate favors were small maps enclosing the program and the roll call outline. Mrs. W. A. Breining, president of the class, had charge of the program, and Mrs. R. W. Tucker gave the invocation. The devotional from Psalms 19 was read by Mrs. Duvall.

Recognition of the honorees was made by Mrs. Breining with humorous descriptions and comparisons of the construction gang. A talk on her tour of Alaska was given by Mrs. Rose, who showed numerous pictures to illustrate descriptions. Mrs. S. C. McFarlan told of her trip to Canada; and Mrs. Bo Barrett discussed her visit in Mexico.

Roll call was answered by the guests with the highlights of their vacations. An autograph album in the shape of a Texas map was written in by each woman and was presented to Mrs. Boyles.

Those present were Mmes. Joe R. Foster, George Nix, A. C. Cox, E. H. Covington, C. E. Wellingham, H. C. Robinson, C. H. Schulkey, S. C. McFarlan, A. H. Day, E. L. Anderson, W. D. Murphy, T. F. Morton, Dee Campbell, Bo Barrett, J. R. Gray, Felix J. Stalls, Earl O'Keefe, W. R. Bell, J. P. Wehrung, R. W. Tucker, Dowell, Duvall, B. W. Rose, S. O. Garner, P. O. Anderson, Breining, Black, and Rose.

Parliamentarian to Conduct Classes In Amarillo Soon

Mrs. H. F. Godeke of Lubbock, who is state parliamentarian of the Texas Congress of Parents and Teachers, will conduct a class in parliamentary procedure in Amarillo on Sept. 14-17, September 14. Mrs. Godeke will lecture before the Potter county federation and this lecture is free.

On other days she will conduct classes from 9:30 until 11 o'clock in the Fellowship hall of the Presbyterian church, and all persons interested, whether they are Parent-Teacher members or Federated club members are invited to attend. A fee of $1.00 will be charged for these lectures.

Footwear was in use more than 3,500 years ago, the ancients utilizing various materials such as pelts of animals, metals, grass, leaves, bark and wood. In some sections of the world heels were first used to keep the feet well above the burning desert sands.

OPEN HOUSE TO BE HELD AT SCHOOL

Baker Parent-Teacher association members will meet at the school auditorium Tuesday at 2:30 to have open house for the teachers.

Mrs. V. L. Hobbs will have charge of the program which will include a tap dance by Janie Dawson, a piano solo by Jo Ellen Simmons, and singing by the group. The teachers will be introduced after the program and get-acquainted games will be played. A business session will be conducted by Mrs. L. H. Anderson, president.

All officers and chairmen in the organization are asked to be present at the board meeting which will start at 1:45 o'clock.

An excellent swing may be made for the children from an old autobile tire fastened by a heavy rope to the limb of a tree.

BRIDE GUEST AT SHOWER ON THURSDAY

Complimenting Mrs. Orvil Johnson, recent bride, Mmes. A. N. Rogers and G. H. Anderson entertained Thursday in the home of Mrs. Anderson.

After the many gifts were opened and inspected, refreshments were served to Mmes. Martha Walker, J. D. Smithee, C. D. Harris, E. A. Morse, Bertha Johnson, Kit Autry, A. McClendon; Misses Floy Seitz, Wanda Moore, Martha Heard, and Brent Fisher, Peggy Jo Rogers, June Anderson, and Billie McLendon.

Gifts were sent by Mmes. O. L. Bell, Bill Damson, Ruth Rogers, R. B. Fisher, Ben Ward, E. N. Franklin, Dr. and Mrs. A. B. Goldston, and Miss Wanda Smith.

Mrs. Johnson, formerly Miss Jeffie Seitz, is the daughter of Mr. and Mrs. Fate Seitz of Mobeetie. Mr. Johnson, son of Mrs. W. E. Johnson of Ardmore, Okla., has been employed in Pampa for the past three years.

Mr. and Mrs. Johnson are at home to their friends at 307 East Kingsmill.

The Social CALENDAR

Sunday

Boys of the intermediate department of the First Christian church will entertain the girls with a picnic lunch in the basement of the church at 12:30.

Monday

An executive board meeting of the Sam Houston Parent Teachers Association will be held at 10 o'clock at the school. Mrs. Carl Boston, president, urges all members to be present.

Ladies Day at the Country Club.

Women's Missionary society of the First Baptist church will meet at 2:30 at the church for a study of the book "Things We Should Know" which will be discussed by Mrs. T. B. Solomon.

A reception for the new pastor of the First Baptist church will be given at 7:30. Everyone is asked to bring a picnic lunch of chicken, salad, and desert.

Tuesday

Veterans of Foreign War Auxiliary will meet at the Legion Hall.

Wednesday

Women's Auxiliary of the First Presbyterian church will meet in the church annex at 3 o'clock.

Women's Missionary society of the First Methodist church will meet. Circle one will meet with Mrs. Susie Porter, 805 North Sommerville; two with Mrs. W. V. McArthur on the Sun oil lease; three with Mrs. J. T. Howard, 1107 Francis ave.; and four in the junior department of the church with Mrs. Harold Wright as hostess.

Altar Society will meet at 2 o'clock at the home of Mrs. Harry B. Carlson with Mrs. S. Keough as cohostess. Every woman in the congregation is urged to attend.

Mrs. F. A. Howard will be hostess to the Queen of Clubs at 9:15 a. m. at the Schnieder hotel.

All four groups of the Women's council of the First Christian church will meet at the church at 2:30.

The order of the Eastern Star will meet at 8 o'clock in the Masonic Hall. All members are urged to attend.

CENTRAL BAPTIST CHURCH.

9.45 a. m. Sunday school.

11 a. m. Church service.

The pastor, the Rev. John O. Scott, will speak at both services in the new church which now has the front steps finished. His morning message will be "Surpressed Need—A Burdened Heart," and he will speak on "Glad Tidings" at the evening service.

Phases of Garden Work Stressed

Mrs. R. B. Fisher, president of the Pampa Garden club, presided at the regular monthly meeting of the club Friday morning in the city club rooms.

Mrs. J. Emmett Dwyer had charge of the program in which Mmes. Charlie Thut, Edward Damon, Joe Gordon, and Dwyer gave interesting talks on various phases of garden work.

In the topic, "Garden Conversation," Mrs. Charlie Thut recommended things to do in September, such as planting peonies, transplanting or dividing geraniums and nasturtiums and other perennials that bloom in the spring, and moving oriental poppies. It was emphasized that since perennials are dormant, they should be moved now. Also plants to be moved indoors may be taken up at this time, and beds can be prepared for bulbs.

Mrs. Edward Damon's topic, "System of Naming Plants," brought out the fact that plants have popular and scientific names which have their origin in mythology, history, medicine, use of the plant, and superstition. The name often describes a striking feature of the plant or it may arise from a fanciful comparison such as "Lady's slipper." Old Latin names have often been corrupted, or they may be ancient vernacular names of lost origin. Every plant is given one name consisting of two words—the genus name and the species name, and a variety name is sometimes applied to a form within a species. It was also mentioned by Mrs. Damon the discoverer of a new plant has the privilege of naming it.

Mrs. Joe Gordon gave a short talk on "How Our Flower Show Will Be Judged."

Mrs. Dwyer's subject, "Reconditioning of Lawns; Ground Cover Under Trees," dealt with difficulties encountered in the Panhandle in the upkeep of a lovely lawn, the necessity of much watering, and the fact that five times as much water is to be used in the shade as in the sun. It was pointed out that September is a good month to put grass cuttings on the rose garden or strawberry bed, and that blue grass especially has its best root growing period in the fall.

Where there are large bare places under trees the recommendation was to spade deeply, fertilize heavily, and plant as early in September as possible. It was further brought out that careful watering is important, and it is well to keep the grass cut late in the fall as a rank growth is inclined to smother. The necessity of pruning trees each year to help both trees and lawn was stressed. In a dense shade forget-me-nots, the white English violet and small beds of fern were suggested as making lovely cover. Mrs. Dwyer closed her talk with the quotation from the year book for September:

"I think an autumn is very near
to God,
With its purple, reds and orange
and
Its touch of goldenrod."

Dance at Medley Ranch Attended By Large Group

Several Pampans enjoyed an old time dance which was given Friday evening by Mr. and Mrs. Ed Clifton and W. H. Taylor in the new barn which has just been completed on the Medley ranch on McClelland creek.

Music was furnished by the Clifton brothers and sveral others for the dancing which continued until midnight.

Refreshments of sandwiches, coffee, and cake were served to over 100 people. Guests from Pampa were Misses Lillian Tresse, Kay Burge, Pratt, Mary Sears; Mrs. H. H. Heiskell, and C. W. Shaw.

Wheeler, Alanreed, McLean, Shamrock, Lefors, Clarendon, and Pampa were all represented at the affair.

Modern Menus

By MRS. GAYNOR MADDOX

It's nice to be old-fashioned when that means you like to invite friends in to have Sunday evening supper with you. The week-end is nearly over, there is plenty of food in the refrigerator, and a few hours relaxation make a perfect beginning for the new week. Keep your menus simple, make your table attractive, and go old-fashioned in a friendly way. The following menus will help you get the most out of this very simple yet very pleasant form of entertaining.

Cheese Dreams
Tomato Salad with Russian Dressing
Sliced Peaches and Cream
Cookies Tea Milk

Cheese Dreams
(4 to 6 servings)

Twelve slices white bread, 6 slices American cheese, 1-2 cup butter, 1 egg, 1-8 cup milk, 1-4 teaspoon salt.

Remove the crusts from the bread, spread and make a sandwich with the cheese. Beat egg, add milk and salt. Dip sandwich in mixture, fry in butter and serve piping hot.

Chicken and Ham en Casserole
Steamed Rice Spiced Apricots
Toasted Rye Bread
Baked Apples with Whipped Cream
Sugar Cookies
Tea Milk

Chicken and Ham en Casserole
(4 to 6 servings)

Two cups cooked chicken, 2 cups boiled ham, 1 onion, 1-2 cup butter, 3-4 cup mushrooms, 3-4 teaspoon salt, 1 tablespoon paprika, 1 1-2 cups cream.

Saute chopped onion and sliced mushroom in butter for five minutes, stirring all the time. To this add the seasonings. Put onions and mushrooms into a casserole dish, to this add diced chicken and sliced ham and cover with cream. Simmer in a slow oven (300 degrees F.) for ten minutes. Remove from oven, cover top with Parmesan cheese and put in a hot oven (400 degrees F), and cook until it browns.

Scalloped Sweet Potato and Apple with Broiled Bacon
Whole Wheat Bread and Butter
Salad Bowl of Mixed Greens
French Dressing
Sponge Cake with Cocolate Sauce
Tea Milk

Scalloped Sweet Potato and Apple
(4 to 6 servings)

Six sweet potatoes, 6 apples, 1 cup brown sugar, 1-2 cup butter, water.

Boil sweet potatoes and peel and slice apples. Use a baking dish and put first a layer of sweet potatoes, apples, brown sugar and butter. Continue until dish is full. Add a little water. Bake in a moderate oven (350 degrees F.) about 1-2 hour.

Dorcas Members Invite Public To Be Present Sunday

Class members and any one not enrolled in Sunday school are invited to attend Sunday school at 9:45 a. m. in the Dorcas class of First Baptist church.

Officers in the class are Mmes. Tom Duvall, teacher; W. A. Breining, president; E. L. Anderson, first vice president; R. E. Dowell, second vice president; Bo Barrett, third vice president; S. C. McFarlan, secretary; Dee Campbell, corresponding secretary; W. B. Murphy, W. M. Boyles, S. O. Garner, and Cecil Lunsford, group captains.

TECH SELECTED BY MANY GRADS OF PAMPA HIGH

Girls and boys who were graduated a short three months ago were thrilled over the idea of being through with exams.

These same graduates are now busy studying catalogues selecting subjects, shopping, packing, and making arrangements to enter college.

Texas Tech at Lubbock, which last year had a larger group of Pampa students than any other school, had been selected by several this year. Some planning to go there are Everett and Fred Vanderberg, Harold McMurry, Bill Parks, Rex Rose, Maxine Wheatley, John Mitchell, Louise Collins, Mickey Ledrick, Mary Price, Kathryn Snell, Rose La Nell Williams, and Willard Rolf.

West Texas State Teachers college at Canyon has attracted many students. Some of them are Mary Adams, Mildred Tolbert, Lawrence McBee, Edythe Shearer, Reed Clark, and Ruth and Mattie Lee Clay.

Among those who will attend the University of Texas are Margaret and Beryl Tignor, Dorothy Brumley, Clinton and Allan Evans, Smith Wise, and Bill Kelly.

J. R. Green will return to Rice Institute at Houston where he will be on the varsity team. Stokes Green and Moose Hartman will also go to Rice.

Out of state schools were chosen by Flora Deen and Warren Finley, Harriet Hunkapillar, who will attend Oklahoma University.

J. G. McConnell, Charles Hickman, Chris Martin, and George Cree will enroll at New Mexico Military Institute at Roswell.

To Texas A. and M. will go Jack Walstad, Holt Hamlett, Charles Fagan, and Duane Turcotte.

Prospective students at Oklahoma A. and M. are Kyndall LaCasse, Ralph Hamilton, Fred Mason, Margie Hampton and Bob Drake.

Pampa High graduates who will attend some other colleges are De Aun Heiskell, Mary Crocker, Draughn's at Oklahoma City; Roy Lee Jones and Janice Purviance, S. M. U.; Evelyn Nash, St. Anthony hospital in Amarillo; Mary Frances Hamlett, T. S. C. W. at Denton;

Bernice Barrett and Francis Burba will go to Baylor at Waco; Eloise and Leah Lane to Baylor at Belton; Laura Mae Gibson and Virginia Roberts to Oklahoma College for Women, Chickasha; Marie Farrington and Margaret Stockstill, Albuquerque; Dorothy Davis, Springfield, Missouri; H. C. Saunders, Denver University; Elizabeth McFee, Amarillo Business college.

Other students, who have not decided where the will go yet, will be listed later.

Organ Recital To Be Sponsored by Joe S. Strother

First Methodist church will present the Rev. Joe S. Strother, pastor of the Methodist church at Miami, in an organ recital Sunday evening at 8 o'clock. Mr. Strother was formerly associate pastor of the First Methodist church here and many people of Pampa remember his ability as an organist and will be delighted to hear him again.

The church invites the public to take advantage of this opportunity.

The adult assembly will honor Methodist teachers connected with the city schools at 9:40 in the main auditorium and the Rev. Will C. House, pastor, will bring an appropriate message in honor of the teachers at 11 o'clock. His subject will be "Our Schools As a Stabilizing Influence on American Life."

The pastor will speak at 2 p. m. over KPDN on the program of the Pampa Ministerial Alliance. His radio subject will be "The Challenge of Religion." The choir of the First Methodist church under the leadership of Lester Aldrich will render the program of music.

Venice is planning to institute a system of one-way traffic on those of the city's historic canals which are reserved for motor boats.

Fruit and Vegetables Add to Ham

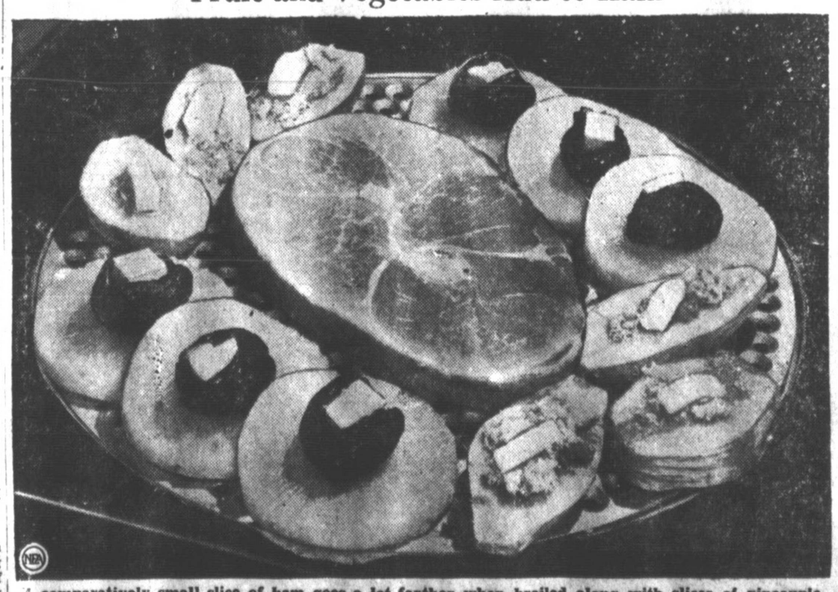

A comparatively small slice of ham goes a lot farther when broiled along with slices of pineapple dusted with brown sugar, butter-packed prunes and sugared and buttered slices of sweet potatoes. These grills make handsome and delicious dinners. They may look like the work of your favorite restaurant chef, but they require no more than the broiler of your own kitchen stove and a little intelligent marketing.

New Overcoats Designed To Please Male Tastes

By DUNCAN PAIGE

NEW YORK—Like a cabbage in a flower show—that's how out of place your old coat will seem, after you've seen the brilliant new overcoats for the winter season! The changes have not been radical, but several subtle variations in design and fabric have put them miles ahead of their predecessors in distinction and comfort. Here's a birds-eye view of what I mean:

Notice the rows of stitching on the cuffs and bottom of the overcoat. This is one of the better "tailored" touches that's bound to be approved by better-dressed men everywhere. The fly front coat, in which the buttons don't show, will now be widely seen in overcoats, although in the past it's been more of a standard topcoat feature. Of course, this applies only to single breasted models.

Incidentally, I predict a great increase in the single-breasted overcoats. They're a little less bulky, a bit more comfortable. For the short or heavy man, the single breasted fly front overcoat strikes me as a fine choice.

Jaunty, spirited, rousing — words like these describe the overcoat with all-around belt, and I'm glad to say that there'll be more of them worn next season—specially on the raglan model. Here's a cheerful note: Brightly patterend linings will add zest to the smartest overcoats. The idea started a few years ago, and now it really seems to be getting under way.

Green is Favored Color

Patterns? Well, shadow plaids and more evident glen plaids will get most applause, but close checks and large oversquares are due for a hand, too. Green is the color to watch. You will find it very popular, particularly in camel's hair.

In closing, let me depart from overcoats and stress the importance and distinction of the drape (or English lounge) suit—the most important men's style to be seen today. It has a deep, full chest, broad shoulders with a casual drape, suppressed waist, lower collar, longer jacket, more room across the blades and under the arms. It's a style that will idealize your figure; so take my tip and look it over.

Canadian Will Celebrate 50th Birthday This Week

FREE BARBECUE TO BE SERVED SPTEMBER 17

CANDAIAN, Sept. 11 (AP)—Canadian will celebrate its 50th anniversary Sept. 16, 17 and 18 with a party, and at the same time will turn a mirror on its resources at the Hemphill county fair.

Fair exhibits will be held on each of the three days, but Friday the 17th will be the big day of the birthday party.

Home Demonstration club exhibits will be held at the H. E. Hoover building on lower Main street and agricultural exhibits in the N. Abraham building. The general committee has set aside $100 as prize money, an even amount going to each club and community having exhibits.

Contests for cash prizes will be held on each day and a terrapin derby each day as 4 o'clock.

Two dances will be given, on Thursday night the Southern club orchestra will play and on Friday night Tackitt's String Band will furnish the music for an old time dance. Both will be held in the City Auditorium.

Parade Scheduled

At 11 o'clock Friday morning there will be a big float parade headed by the famous Santa Fe miniature train. Civic clubs, business houses and other organizations will have floats. The parade will represent a half century of progress, but will also have clowns, the Boy Scouts, the Canadian band and kids and pets.

Free barbecue will be the order of the day, at 12 until 2, Friday.

Several To Speak

This popular affair will be followed by the speaking program at 2 o'clock The Hon C. V. Terrell, State Railway Commissioner, Attorney General William McCraw and M. C. Burton, general passenger agent of the Santa Fe, will be the speakers.

"Conquest," a slide film talkie which is a story in both pictures and words of the Santa Fe and the men who built it will be shown at the City Auditorium as many times as attendance demands.

Fifteen beeves will be prepared by John Snider for the free barbecue which will be served from 12 to 2 o'clock, Friday, Sept. 17, on the lawn at the rear of the City Hall.

Preparations for handling a vast crowd are entirely complete. The beeves will be dressed and cooked whole in the famous John Snider barbecue sauce as they are cooked. They will be started cooking on the 16th, and 24 hours will be necessary to finish them. Four men will help Snider with the cooking and eight men will help him serve the crowd.

Serving will begin at 12 o'clock Friday noon. The crowd will be handled in three lines. Trimmings to go with the barbecue sauce, beans cooked cowboy style, pickles, apricots, buns and coffee. A crowd of not less than 2,500 is expected to attend this event.

Auto Workers Cheer as Lewis Attacks Ford

A thunderous demonstration, part of which is seen above, greeted John L. Lewis, head of the C. I. O., when he assured the annual convention of the United Auto Workers at Milwaukee that the drive to organize Ford workers will be speeded up. Lewis is shown right, inset, about to speak as President Homer Martin of the U. A W. tries to quiet the demonstration.

Club to Exhibit Entries at Fair In Amarillo Soon

"Each Countywide 4-H club girl is expected to exhibit at least five entries at the Tri-State fair in Amarillo September 20-25," Mrs. O. G. Smith, sponsor, stated at a regular meeting Saturday.

Articles for exhibittion were discussed.

During the business session it was voted that school clothing in preference to bedroom clothing should be chosen for the 1938 demonstration. A letter stating the choice was sent to Mrs. Kelley, county home demonstration agent, who is in conference at College Station.

A representative at the district clothing contest to be held in Canyon, September 17, was planned. Sides for a membership campaign were chosen with Nannie Ruth Yoder as captain of the blue and Gwendolyne Couts, captain of the red.

Two visitors, six members, and a sponsor were present.

Glorifying Yourself

By ALICIA HART,

The perfectly groomed woman never underestimates the importance of meticulous cleanliness, does posture exercises fairly regularly, applies makeup skillfully and buys clothes which are flattering as well as smart.

She bathes daily, keeps underarms and legs free from superfluous hair, puts on fresh underwear and a clean girdle every morning, has hair washed and set at least once a week, and brushes it every night. Nails always are nicely manicured. She does not tolerate chipped polish, ragged cuticle or small callouses. Heels are straight, gloves spick and span, dresses dustless and always pressed.

"But this creature you portray has money or much leisure, or both," I seem to hear many say.

More likely than not she hasn't. After all, the busiest women are often the most exquisitely groomed. The mere fact that they have many things to do makes them budget their time. And unless you do budget your time, it's nearly impossible to look the way you want to all the time. You don't have to make a fetish of grooming and beauty routines, but you do have to set aside certain minutes and certain days to do specific things.

Learn to let night cream do its softening and smoothing work while you take your nightly bath. Get into the habit of having hair washed and of doing your nails one certain day each week. Brush clothes when you take them off and place them on shoulder-shaped hangers. It really takes no more time to keep everything in order than it does to throw your belongings around, then have to search and search the next time you want them. And clothes which are not cared for properly deteriorate pretty quickly.

Magic City News

Jeff Hudson and family moved to Pampa Monday after living in this community for seven years.

Mr. and Mrs. Hillen Brawley returned from a 15-day vacation spent in South Texas, San Antonio, Waco, and Fort Worth.

Mrs. M. L. Eubanks is visiting her son, R. A. Eubanks.

C. H. Bowden of Dimmitt is visiting his daughter, Mrs. E. D. Thompson, this week-end.

The P-TA will meet Monday, Sept. 3 for the first meeting of the year.

Orval Thompson who was burned about the face and hand last Tuesday while working on the Fain and McGahe lease, is recovering at home.

Earl Hughes has as his guest this week his brother, Paul, of Tulsa, Okla.

Mr. and Mrs. Olen Simpson and family and his mother, Mrs. Viola Simpson, of Pampa were guests in the home of his sister, Mrs. C. A. Hodges, last Friday.

Mrs. Ora B. Jones and daughter, Gwendolyn, and nephew, Jack Roper, are visiting several days with her sister Mrs. Lobough, and Mr. Lobough.

ANCIENT BISON IS FOUND INTACT.

FAIRBANKS, Alaska (AP)—Unlike fossil remains, which ordinarily consist only of bones, a baby bison of the pleistocene age has been discovered near here by workers under the University of Alaska.

Much of the flesh structure of the ancient animal is intact. It was preserved in the frozen muck of a creek bed.

CONTESTS TO BE HELD DAILY AT CANADIAN

CANADIAN, Sept. 11 (AP)—Contests for prizes will be held on each day of the 16, 17 and 18 at the Canadian 50th birthday party and Hemphill county fair. They will start at 10 o'clock each morning. Cash prizes will be given to winners of first, second and third places in each event.

The contest committee of Ed Payne, Jim Poindexter and Chas. Sprague, announce their list of contests as follows: Fat man's race, boys' sack race, girls' rooster race, free for all 100 yard dash, girls' free for all 50 yard dash, donkey race, pie eating contest, watermelon eating contest, greased pig contest (the pig's the prize), greased pole climbing, old men's race (65 or over), wheelbarrow race, nail driving contest for women, cow calling contest for cowboys, soft ball throw for girls, soft ball throw for boys, bicycle race for boys, prize for best looking girl, prize for ugliest man, prize for oldest couple, prize for largest family, tricycle race for kiddies, three legged race and terrapin derby.

The terrapin race will be held each day at 4 o'clock. Only land terrapins are eligible for entry.

Half of the entrance fee money will be split into 50, 30 and 20 per cent as prizes to the first, second and third place winners.

GOLD HUNTERS TURN TO OTHER WORK.

AUBURN, Calif. (AP)—The army of gold hunters who went into the hills during the depression, partly because gold was $35 an ounce and partly because they had no other jobs, is gradually dwindling.

So says Stuart Schwab, Iowa Hill storekeeper, who used to buy $500 worth of gold dust a week. Now his weekly trade is less than $100.

FIREMEN CALLED OUT THREE TIMES FRIDAY

Pampa firemen were called out three times Friday afternoon and night but none of the alarms were of a serious nature.

First call was at 4 o'clock to the rear of the Cullum & Son Motor company, North Cuyler street, where oil had caught fire. The blaze had been extinguished when the truck arrived.

Fire followed a car wreck 2 1-2 miles west of Pampa about 5 o'clock caused the second run. Water from the truck boosted tank was used to extinguish the fire.

Burning oil around a well on the Combs-Worley land five miles southeast of the city brought in the third alarm about midnight. It burned itself out, damaging only some rope and other equipment.

News Want-Ads Get Results.

HARRAH'S DAY

Girl's Dept.

HATS

New fall colors and styles

Reg. $1.98, now

Reg. 79c now 2 for

BLOUSES

New Fall Colors

Sizes 10-16

Monday

Hose

Broken sizes, Gordon's mostly 8-8½. Regular $1.00

2 For $1

PLAID SKIRTS

With Suspenders

All wool Sizes 10-16 $1.95 up

Shuffle-On SWEATERS

Corselette slip-ons, all colors. All junior sizes ideal for school wear.

1.95 Up

HARRAH'S Tots-to-Teens Shop

HARRAH'S DAY

Boy's Dept.

Jackie Jumper Jimmies

Dark colors Sizes 2-12

$1

Boys' Shirts

Sizes 1 to 8 $1.00

Boys' DRESS SUITS

Ideal for school wear. Sizes to 12 years.

$1 up

HARRAH'S Tots-to-Teens Shop

Yarns

⅓ OFF

Take advantage of our closing out prices on yarns to knit you a sweater for fall wear.

HARRAH'S Tots-to-Teens Shop

Parents

who want the best for their children are enrolling in the

Vincent Studio

of Dancing and Expression

A convenient studio in the First National Bank building. A well-trained teacher Enroll Now!

Phone 104-J after 5 o'clock

A New Star!

GLORALURE

Steals the Show!

- Feather-light and fleecy warm
- Glorious fabric, water won't harm
- Wrinkle-proof to stand hard wear
- In town or country... anywhere
- Glowing colors full of zest
- Styles to make you look your best
- A star performer is GLORALURE
- A Printzess sports coat, to be sure!

Misses' and Women's Sizes Priced at $29.75

Hill's BETTER DEPT. STORES A. NICHOLSON, Mgr.

Printzess Designed and Tailored by Printz

We Point With Pride

to our collection of

Fall Coats - Suits - Dresses

emphasizing . . .

in coats

"the tubular silhouette
"Fabrics with texture interest
"slim silhouettes
"smoother shoulders
"casual coats

in suits

"three piece suits
"the dressy fur trimmed suit

in dresses

"dont dress for dinner types
"dressmaker sports dresses
"the importance of plaids
"Directoire Influence
"the pencil silhouette
"fabrics with drape
"high necklines
"rounded shoulders
"two face fashions
"ornamentation
"moulded lines
"costume suits
"gold and glitter
"zippers
"black

Toapcoat Suits

Phiffers and Rothmoors

$49.75 to $139.75

Fred A Block Morris W. Haft

$29.75 to $39.75

Dressy Coats

Rothmoors . . . . Country Club and Morris W. Haft

$49.75 to $149.75

Untrimmed Fleeces

$10.95 to $39.75

Smart Dresses

Louise Mulligan . . . Fred A. Block . . . Cartwright . . . Classy Jean and College Campus

$19.75 to $39.75

Doris Dodson .... Greenriar .... Nelly Don .... and Paula Brock.

$7.95 to $14.75

Skirts . . . Sweaters . . . Blouses . . . Robes House Coats . . . Smocks . . . House Dresses

These are but some of the outstanding fashion features to be found in our ready-to-wear dept. These significant fashions continue important and have been endorsed at the last Paris openings. . . . They will play major roles in the fall fashion scene.

Murfee's, Inc.

11 New Producers Given Potential of 5,793 Barrels

5 NEW WELLS COMPLETED IN GRAY COUNTY

The Panhandle oilfield continued active last week with 11 new producers being given a total potential of 5,793 barrels on Texas Railroad commission test. Two gas wells were capable of producing 4,799,000 cubic feet, open flow.

After three weeks of comparative quiet, location-making broke out with 22 first intentions to drill being filed with the local office of the Texas Railroad commission. Gray county had nine, followed by Hutchinson with eight and Moore and Wheeler with two each.

Five new Gray county wells were given potentials of 3,201 barrels with Hutchinson county's five new tests good for 1,995 barrels. Carson county registered the other new well.

Best producer of the week was the Indian Territory Illuminating Oil company's No. 10 Alex Smith in section 139, block 8, H&GN survey, Gray county, which was given an open flow potential of 900 barrels from lime pay.

Fifteen companies or independent producers filed new locations during the week. Leading the way was the Stanolind Oil & Gas company with six, all in Hutchinson county on their Haile, Terry and Watkins leases.

Completions for the week, by counties, follow:

IN GRAY COUNTY

P. W. Dye et al No. 5 Holmes Heirs, section 107, block 3, I&GN survey, gauged 605 barrels. Lime pay was from 3,141 to 3,273 feet.

P. W. Dye et al No. 6 Holmes Heirs, section 107, block 3, I&GN survey, tested 514 barrels with lime pay between 3,145 and 3,261 feet.

Kewanee Oil & Gas Co., No. 13 Morgan, section 149, block 3, I&GN survey, was given a potential of 794 barrels. The lime pay was from 3,183 to 3,280 feet.

Sinclair-Prarie Oil Co., No. 1 A. Combs, section 39, block 3, I&GN survey, gauged 388 barrels from lime formation between 3,190 and 3,275 feet.

IN HUTCHINSON COUNTY

Stanolind Oil & Gas Co., No. A-5 Haile, section 5, block M-21, TCRR survey, tested 343 barrels with the lime pay between 3,025 and 3,081 feet.

S. & M. Oil Co., No. 7 Moore-Langdon section 10, block 3, I&GN survey, gauged 454 barrels. Lime pay was between 3,097 and 3,135 feet.

Walero Oil Co., No. 5 Haile, section 5, block M-21, TCRR survey, responded to a shot of 200 quarts of nitroglycerine with a flow of 180 barrels. Pay was in the lime between 3,020 and 3,066 feet.

Phillips ePtroleum Co., No. 2 Thompson, section 23, M-23, TCRR survey, tested 388 barrels. Lime pay was from 3,202 to 3,252 feet.

The Texas Co., No. 10 Pond, section 1, block M-21, TCRR survey was good for 630 barrels in lime pay from 3,010 to 3,090 feet.

IN CARSON COUNTY

Cities Service Oil Co., No. 5 Magnolia "E," section 89, block 4, I&GN survey, gauged 597 barrels. Pay was from 3,180 to 3,235 feet in lime.

Gas wells tested:

IN MOORE COUNTY

Phillips Petroleum Co., No. 1 Bush, section 183, block 3-T, T&NO survey, tested 35,125,000 cubic feet.

Shamrock Oil & Gas Co., No. 7 Sneed, section 3, block M-3, W. R. Ozier survey, gauged 19,674,000 cubic feet.

ROTARIANS TO HELP IN SALVATION ARMY DRIVE

Six members of the Pampa Rotary club will assist the Pampa Salvation Army in a drive to collect $3,600 to finance the Army in Pampa for the coming year.

Dan Gribbon, president of the club, announced last night that Sid Patterson will head a committee which will include Frank Allison, Charles Burton, Tom Clayton, Luther Pierson, and Gribbon.

The drive will be opened at a breakfast to be held at 8 a. m. Wednesday in the Schnieder Hotel. Other civic clubs have named similar committees to assist in the work.

DePauw university is in Greencastle, Ind., 40 miles west of Indianapolis.

Better Cleaning
Better Pressing
Better Service
Better Prices
Every Day at
PAMPA DRY CLEANERS
"Make Us Prove It"
208 N. Cuyler Phone 88
Made to Measure Suits
J. W. New, Prop.

Women's Tuck Stitch Panties 1.00 For 5
Exceptional values of 25c fine knit, close fitting panties . . . flesh color only!, sizes small, medium and large.

Women's Tuckstitch Vests & Panties 1.00 For 4
39c regular silk and wool knit vests and panties, just the thing for cold days ahead. Save Monday at this low price.

Women's Chiffon Hose 1.00 For 2 Pairs
3-thread full fashioned sheer chiffon hose in all new fall shades, sizes 8½ to 10", regularly sold at 59c, special Monday

English Knit Men's Dress Sox 1.00 For 5 Pairs
Imported English ribbed sox that formerly sold at 39c per pair. This is a close out of fine quality mens sox, sizes 10½ to 12.

Men's Work Sox 1.00 For 12 Pairs
One large size only of mixed cotton work sox . . . regularly sold at 10c per pair . . . on sale Monday only. Stock up.

Men's Cotton Flannel Work Shirts
Close out of size 16" to 17, only olive drab color . . . these shirts are worth 75c each on today's market if you can wear either size. They're bargains.
1.00 For 2

Choice of House Wares Values Monday!
$1.29 kitchen scale for
$1.19 food chopper for
$1.29 waffle iron (electric)
$1.29 enamel dripolator
1.

TOMORROW-WARDS
Super Dollar Day

Men's Dress Sox 1.00 12 prs.
Large assortment of colors, sizes 10½ to 12, regular 10c numbers special for one day only . . . stock up on these attractive sox while the price is low

36-Inch Marquisette Curtain Goods 1.00 13 yds.
540 yards on sale Monday only Included are delicate pastel shades in pink, blue, peach and green. Bright colored plaids, all 36 inch.

36-Inch Dress Prints 1.00 13 yds.
821 yards of new fall patterned prints. . . this group is sold regularly at 10c per yard. . . on sale Monday for the day only.

36-Inch Plain and Fancy Outing Flannel 1.00 9 yds.
2,000 yards on sale Monday. Wide selection of solid colors, pastel, stripes or dark fancy patterns. This is our regular 12 1-2c yard, specially priced for Monday only. Stock up!

Huck Towels 1.00 For 12
Finely woven Huck Towels—White with fancy colored borders; large size. Outstanding at—

42x36 Pillow Cases 1.00 For 9
Fillow cases that sell regularly at 12 1-2c each. . . Wards economy quality, bleached, hemmed and ready for use.

54x90 Bed Sheets 1.00 For 2
Wards Economy Quality Sheets, single bed size. . . hand torn hemmed, worth 75c each on todays market.

36-Inch Crash Nub Suiting 1.00 7 yds.
19c new fall shades of brown, rust, beige, green and navy—ideal for boys suits or girls' dresses. You save 33c on $1 purchase, Monday.

5 Per cent Wool Blankets 1.00 Each
70 x 80 size. 5 per cent wool blankets in wide color selection. Either all solid colors or stripes. This blanket is $1.19 every day in week. Save tomorrow!

Single Cotton Blankets 1.00 For 2
Large size single cotton in fancy plaids. Wide selection of colors to choose from. Monday only, you save 38c on 2.

39½-Inch Unbleached Muslin 1.00 14 yds.
691 yards of practical every day unbleached muslin. Because of the outstanding value we're limiting 14 yards to the customer. . . save Monday.

Girls' All Wool Sweaters 1.00 For 2
59c slip-over sweater, they're timely for school and when you see them you'll agree to the great value at. . .

Misses Sport Slacks 1.00 2 prs.
Close out of 98c slacks. Only a few pairs to go, but if you hurry you can buy 2 pairs for $1 tomorrow.

Men's Broadcloth Shorts 1.00 For 8
Swiss ribbed shirts, fine quality cotton. All sizes. 6 for 1

Figured Lace Panels 1.00 For 2 Pairs
59c panels. . . 36 in. wide, 2 1-4 yds. long. Attractive figured patterns in ecru only. . This is a new fall merchandise, outstanding at its original price.

2¼ Yard Priscilla Curtains 1.00 2 prs.
Close-out from much higher price range, choice of several soft shades. . . their wide ruffled and bargains at 2 for

200 Sheet Regular Cleansing 1.00 8 Pkgs.
Toilet Tissue
Full size 500 sheet roll of soft absorbent tissue, save Monday! 25 rolls 1

Choice Brown Jersey or Canvas Gloves 1.00 12 pair
Men, put in a supply of these work gloves, Monday. . . Your choice of either the warm brown jersey or white canvas.

98c MEN'S DRESS SHIRTS 1.00 For 2
121 of these regular 98c shirts in white, solid light and midnight blue, at this price it should be an hour's sell-out. Hurry!

MEN'S WORK SHIRTS 1.00 For 2
Choice of blue, grey, chambray and covert, full cut triple sewed. Wards well-known Homesteader quality that sell at 59c regularly.

100% Standard Penn Motor Oil 1.00 2 gallon bulk Tax Paid
Bring in your own container or get a crankcase drain. . . you can't help saving 30 per cent on this special. . . it's bulk oil.

Tire Tubes
Size 4.50x20
4.50x21
4.75x21
4.75x20
4.40x21
1.00 Each
Riverside Red Quality While they last

Car Polishing Combination 1.00 For
Johnson Cleaner, Johnson Wax, 100 sq feet polishingn cloth.
$1.19 value on sale Monday for $1.00

Children's Black Strap Sandals 1.00 2 Prs.
This is a 50 per cent saving on school sandals. Be here early as this will be a quick sell out. . . Sizes 8 1-2 to 2. Black only.

Boys Tennis Shoes 1.00 2 prs.
Sturdy rubber tennis shoe for boys. . . big rugged soles, tough canvas uppers. Sizes 2 1-2 to 6.

Hardware Special
Choice Of
$1.25 trouble light with 25-ft. cord
$1.19 claw hammer
25 lbs nails, all sizes
each on today's market. 1.00

Boys' Homesteader Overalls or Jacket 1.00 For 2
Stury boys' overalls in heavy blue denim. They're triple-stitched at all strain points. Full cut. Sizes 4 to 16 years.

Boys' Suede Cloth Jacket 1.00
Navy colored jackets. Excellent wind breaks for cold days ahead. Sizes 4 to 16, each

Infants' Crib Blankets 1.00 For 2
Large size cotton blanket with attractive nursery designs woven in. Colors pink or blue. Buy Monday and save!

Girls' Wool Sweaters 1.00 For 2
Girls' all-wool sweater. Some slip-over. Others coat style. Colors blue or brown. Sizes 44 and 6 only, marked down for Monday.

69c Printed House Frocks 1.00 For 2
196 dresses to go on sale tomorrow morning. All new fall shades, full run of sizes. . . Save 38c on 2 dresses.

Fruit-of-Loom Aprons 1.00 For 2
Smart house aprons, sheer fruit-of-the-loom percales in fall patterns.

6 & 9 ft. Wardoleum 1.00 3 Sq. Yds.
Choice of tile or floral design, standard grade, with heavy coated top surface to insure maximum wear. Buy at this low dollar day special price and save up to 25 per cent. Monday only.

Foot Stools 1.00 Each
Colorful figured assorted tapestry over thick padding—walnut finish base, regular $1.29.

HASSOCKS 1.00 Each
Colorful washable leatherette overing, machine sewed, maroon, red, brown and tan — regular $1.29.

Scatter Rugs 1.00 Each
All wool and oriental designs. Size 22 1-2 x 40.

Tune in Wards Radio Daily Except Sunday at 12:30 p. m. Over Station KPDN
Montgomery Ward
217-19 N. Cuyler Phone 801 Pampa, Texas

Pampa Daily News

Published every evening, except Saturday, and Sunday morning by the Pampa Daily News, 322 West Foster Street, Pampa, Texas.
Phone 666—All departments
JAS. E. LYONS, Gen. Mgr. TEX DE WEESE, Editor

MEMBER OF THE ASSOCIATED PRESS (Full Leased Wire). The Associated Press is exclusively entitled to the use for publication of all news dispatches credited to it or not otherwise credited to this paper and also the regular news published herein.

Entered as second class matter March 15, at the postoffice at Pampa, Texas, under the act of March 3, 1879. National Advertising Representatives: Texas Daily Press League, New York, St. Louis, Kansas City, Los Angeles, San Francisco and Chicago.

SUBSCRIPTION RATES—By carrier, 15c per week; $3.60 for 6 months. By mail payable in advance in Gray and Adjoining Counties, $5.00 per year, $2.75 per 6 months, 60c per month; outside Gray and Adjoining Counties, $7.00 per year, $3.75 per 6 months, 75c per month. Price per single copy, 5c.

An independent Democratic newspaper, publishing the news fairly and impartially at all times and supporting in its editorial columns the principles which it believes to be right and opposing those questions which it believes to be wrong, regardless of party politics.

HEMPHILL MARCHES ON!

Hemphill residents will hold a fiftieth anniversary celebration next Thursday, Friday and Saturday at Canadian. It will be a joint observance of the founding of the county and the coming of the Santa Fe Railroad.

In honor of the Golden Jubilee, Editor Joseph M. Noble of The Canadian Record published last week a special anniversary edition, replete with the progress history of Canadian and the thriving community of which it is the capital.

The celebration will include county fair exhibits and contests on each of the three days.

On Friday, Sept. 17, there will be races and contests in the morning, a parade at 11 a. m., and a free barbecue from 12 to 2 p. m. There will be speaking in the afternoon, a terrapin race at 4 p. m. and a dance at night.

A great many Gray county residents will go to Canadian to participate in the big celebration, marking the anniversary of that day a half century ago when a petition with only 48 signers (it was all that could be found in the county) was presented to the county judge of Wheeler county for the formation of the county to be known as Hemphill.

Through the years Hemphill county and Canadian have grown to be the center of one of the most thriving areas of the Texas Panhandle.

THE SALVATION ARMY DRIVE

Headed by Arthur M. Teed the local advisory board of the Salvation Army is soliciting funds for support of the work in Pampa during the coming year. The desire is to raise $3,600 dollars, that amount being necessary for the proper conduct of the services the Army renders in this city. The special gifts response this week has been gratifying but the real drive will not get under way until next Wednesday. It is to be hoped that everyone who has an interest in this work will make a contribution as liberal as their means will permit.

Everyone should have an interest, for the Salvation Army is doing work that is not done by any other Pampa agency. It combines religious and moral instruction and example with care for bodily needs where necessary, and it goes about its work so quietly and unostentatiously that not everyone knows the work is being done. The recipients of its aid are spared the publicity that often accompanies the work of other organizations, and thus it causes no less of self-respect.

The Army has been in Pampa long enough to be out of the class of experiments. There was a need here and it is beting met. A permanent home has been secured, the work is systemized and performed by trained members of the Army and the result is very satisfactory.

The News has heretofore had occasion to commend the work of the Salvation Army in Pampa and it has seen no reason or cause to change that attitude. The News believes the Salvation Army is worth more to Pampa than it costs and that Pampa is able and willing to contribute the modest amount asked. It is heartily in sympathy with the work and asks that the Army be supplied with the funds needed for its continuance.

Washington Letter

BY PRESTON GROVER

WASHINGTON—Advice to generals: Before you begin to debunk the army, be sure you have a thick hide.

Latest of the army debunkers was British Brigadier General Frank P. Crozier. He wrote a book or two, and in them he said things about the conduct of warriors at war that made his military colleagues writhe and scream.

General Crozier's stories were not of bravery, but of panic and cowardice. He told of shooting a British officer during the World War because the man began to run under fire and might have caused the troops to break in panic.

Wales rose from its coal mines and farms to bellow at him when he said a Welsh regiment fought bravely during the war because it was less afraid of the enemy than of being shot by its own officers. Again, he said, it was necessary to have British troops fire on Portuguese allies who broke under German fire.

Crozier's friends lifted their noses at him as if he smelled bad. A few days ago he died, before the brigades of patriots really had a go at him.

* * *

In recent years the United States has had three outstanding army debunkers, General William Mitchell, General Smedley D. Butler and General Johnson Hagood. Mitchell is dead. The other two are doing nicely.

Mitchell began by an attempt at debunking the navy as a first line of defense. He said the navy in future wars would flee for cover like rats to escape bombing planes. He offered to show the navy how a good bombing plane could sink a naval vessel. The offer was'nt accepted.

He became so furiously critical of his superiors for their failure to recognize the air force as he thought it ought to be that he ultimately was court martialed and suspended for five years of half pay. He resigned but continued to bombard the military management verbally and in many published articles.

His old friend, the late Senator Joe Robinson, tried to get him retirement pay but Mitchell died without it.

General Smedley D. Butler of the marines had his turn. While the military appropriations were swelling toward the billion dollar level, he said invasion of this country was "impossible." There aren't ships enough, he said, to bring to American shores a landing party big enough to beat us.

He also took time out to titilate the senate two years ago with a story of the "battle of Russell's run." Butler said General Russell, who was up for confirmation by the senate as marine commandant, had been frightened with his battalion almost into a panic at Vera Cruz in 1914 "by the appearance of a lone Mexican with a white flag."

General Russell denied that, was confirmed, and Butler and his story were taken under fire.

General Hagood long has criticized the army's service of supply as antiquated and cumberson. Soldierly shanks quivered at his proposal that the next war be fought in overalls because they could be supplied quickly in quantity.

He capped his criticism by referring to WPA funds as "stage money," and soon afterward concluded he would be more comfortable out of the army than in it.

Tex's Topics

Girls, if it's a "voice with a tear" you're listening for, get your radios tuned to KPDN at 5:30 o'clock these weekday evenings and hearken to the warbling of Ken Bennett .... His songs in the modern manner will carry you away ... Incidentally, Mr. Bennett is a newcomer to Pampa, having just joined up with the teaching staff here .... At first analysis, Ken is a cross between Bing Crosby and Morton Downey. .. And he plays his own piano accompaniment.

* * *

You must know that Christmas is just around the corner when Pampa Jaycees already are talking Santa Day celebration ... It is one of the surest signs of winter ... One of Pampa's civic clubs not so long ago passed up a worthwhile citizen all because of an unfortunate misunderstanding ... He is pretty much hurt about it ... But, Disraeli once said that it is much easier to be critical than correct .... Cliff Chambers is thinking of arranging a Sino-Jap grunt match in Pampa to settle that undeclared Shanghai war for all time .... Well, it ought to be a natural from the box-office standpoint.

* * *

The Rev. Fr. Joseph Wonderly is to be congratulated today for reaching the point in his parochial school building program where his goal is about to be realized .... His new Holy Souls school will be dedicated this afternoon with special ceremonies to be presided over by Bishop Robert E. Lucey, of Amarillo .... And, then on Monday the school bell will ring, and childish voices will be heard in the classrooms for the first time .... It will be music to Father Wonderly's ears .... It will reward him for the many months of planning and working to get the school built and classes under way .... The new Holy Souls parish school is a splendid addition to Pampa's educational facilities.

* * *

We contracted for a new store tooth yesterday .... It's the kind you can carry around in your pocket and snap it into your mouth whenever you feel the urge .... It flips into place much the same as you flip on the electric light, and you can flip it out again in the same fashion .... We are looking forward to having much fun with this vest-pocket molar.

* * *

At last count in the European war tourney, most of the generals were ahead of the field in medal play .... A girl fan in a mob chasing Robert Taylor snatched his discarded cigaret as a souvenir, neatly demonstrating the new version of playing with fire .... The wavering congressman doesn't have to climb the fence now to reach the other side ... His own party simply shows him the gate .... The actress who "broke" with Eddie Bergen over Bergen's dummy, Charlie McCarthy, apparently couldn't see the family tree for the wood.

* * *

Incredible as it sounds, insects are not to be considered lightly as a distinct threat to man's rule on earth. Size counts for little, as has been shown in the case of the extinct dinosaurs ... Insects are developed to a degree of efficiency far beyond man's possibilities. An invading horde of locusts can cause far greater destruction upon a country than any human army ever could .. ... John Quincy Adams and Woodrow Wilson are the only two presidents of the United States to die in Washington after completing a term of office .... Adhesive postage stamps are not redeemable nor can they be exchanged at the postoffice for other stamps, according to postal regulations.

Yesteryear In Pampa

YESTERYEAR IN PAMPA

Most of the pupils of the graduating class of the Pampa high school had decided on what college they wished to attend. Some of those who were ready to enroll at their chosen college were Clara Brown and Lillian Mullinax, Canyon; Frankie Barnhart, Tech; George Walstad, University of Minnesota; Albert Lewter, Oklahoma A. & M.; and Margaret Buckler, Hockaday school for girls at Dallas.

FIVE YEARS AGO

Chief of Police John V. Andrews started a dog clean-up campaign to get all untagged canines. He stated that it was unfair for some dog owners to have to purchase licenses while others did not.

* * *

A portion of the Red Cross cloth for the Pampa chapter had been shipped according to word received by Mrs. W. H. Davis, executive of the local chapter.

When and if the Westbound Special Leaves

Man About Manhattan

—By GEORGE TUCKER

NEW YORK—As Broadway hurtles toward a new show season, one point seems obvious. The gaudy, wise-cracking school of playwrighting is to have an inning.

Managers shying away from tragedies and dramas with forlorn themes. The success of "Room Service," with its racetrack dialogue and ludicrous situations, has the producers all hepped on the idea that farce is the thing. Nor can they forget the amazing box office of "You Can't Take It With You," which George S. Kauffman and Moss Hart wrote last year. (P. S. This number is still running, with seats selling 18 weeks in advance).

As one producer put it, "People have enough to cry over without looking for grief on the stage. There used to be a time when dramas of a grave and serious nature were saleable merchandise. Now, unless you have Helen Hayes in the cast, it isn't safe to fool around with any play that isn't interspersed with laughs."

"Room Service," which astonished its producers as much as its authors with its money-making proclivities, is a perfect example of the theater that New York laughs itself silly over. Take the scene where the three characters are starving in a bedroom. Their hunger knows no bounds. Suddenly one says: "I'm so hungry I've got spots before my eyes. No, they're not spots—they're hamburgers." A second character cries: "If you see any with onions, save 'em for me."

Silly? Sure. But it makes people laugh. Now take the scene in "You Can't Take It With You," where the argument about income taxes comes up. One of the characters refuses to pay any tax at all. Why? "Well," he says, "I don't believe in it." This scene has been told and retold more often on trains and over tea cups than any other scene on Broadway this year. And it seldom fails to provoke hysteria.

This current trend in the Broadway drama, if nothing else, will probably save us from a repetition of the plague of locust plays which droned down on us last year—cheap melodramas and horror tales which died almost as abruptly as the victims in their second acts.

At least, Broadway's established producers won't touch them. They want laughs.

If you're getting tickets for a play before the new season opens on Times Square, don't look for something serious. You won't find it. Of the eight plays breezing through the summer, six are comedies; "Brother Rat," "Having Wonderful Time," "Room Service," "The Woman," and "Yes, My Darling Daughter" and "You Can't Take it With You." Then there's "Babes in Arms," the past season's leading musical comedy. The other play—you've guessed right—is "Tobacco Road," creeping up on the all-time record run of "Abie's Irish Rose."

BUS TRANSPORTATION AID CHECKS RECEIVED

Checks were mailed out last week to Gray county schools covering an apportionment of state aid for transportation of pupils to and from school in buses.

R. B. Weatherred, county superintendent, stated Saturday that the county's share received from the state amounted to $2,622.

Of this amount McLean received $1,483.63; Alanreed, $658.84, and the remainder was divided between Grandview, Laketon and Schaffer schools.

People You Know

By ARCHER FULLINGIM

It was about four o'clock Friday morning. The air outside was cool and smelled of rain. Lightning flashed across the sky like a buggy whip; it was continuous and almost blinding, and one could see long distances. Thunder crackled, snapped and roared. The night clerk at the Adams hotel went outside to look at the clouds. The front door was open. He picked up a magazine and began thumbing it, every now and then glancing up at the lightning flashes. All at once he heard a whir of beating wings and a chorus of bird cheeps and tweets. Before he could think twice, a cloud of birds flew into the room. They were starlings and there must have ben 25 in all. They flew around the room once and then headed for the blue ceiling which Mr. Holt thinks reminded them of the sky. A few were killed by the impact; some were knocked unconscious, some flew upstairs, and the rest continued to circle the room. The ceiling was spattered with blood and small feathers. The clerk caught seven of the pretty birds which were smaller and more vividly colored than the ordinary sparrow, and freed them. Some of the birds that flew upstairs darted into all rooms that had open doors and awoke roomers. Last night some of the birds were still in the rooms.

How's Your Health?

By IAGO GALDSTON, M.D.

WORMS.

Worms were not among the 10 plagues inflicted by Jehovah upon Pharaoh and the Egyptians. Possibly because they had been afflicted with them since time immemorial.

Certain it is that parasitic worms have plagued mankind for countless centuries. Folk medicine ascribes to worms numerous maladies from toothache to insanity. Time past no wandering "tooth healer" but could draw "the worm" from an aching tooth—even if he had to supply one.

The Greek, Roman, and Persian physicians have left to posterity their favorite worm remedies, and to their credit, be it said, not a few of these have stood the test of time, and are employed in modern medicine in ridding the human (and animal) body of its worms.

Parasitic worms are of many types and varieties and infest numerous parts of the body. A number inhabit the gastro-intestinal tract; some the liver. The blood vessels, the lymphatic system, and the lungs may be invaded by different types of worms (blood flukes, filarial worms, lung flukes).

In general, personal cleanliness and the hygienic safeguarding of food stuffs are efficient barriers against worm infestation.

In America the most important worm disease is that due to hookworm. This parasite, of which three varieties are recognized, is about the size of a small pin. The worm eggs having escaped from the gastro-intestinal tract of an inefcted individual, hatch in the soil and, within nine days or so, develop to the stage in which they are infective for men.

They enter the human body thru the skin, usually of the feet. From the skin they pass to the lungs, and from there to the digstive tract. Here they mature, attach themselves to the intestinal wall, and begin to suck blood.

The result of a heavy infection with hookworm is serious "blood poverty"—or anemia. In turn, this condition gives rise to the now well understood pictures of "laziness," retardation in physical development, emaciation, indigestion, etc.

The hookworm's life cycle, mode of infection, etc., have been studied thoroughly and efficient drugs have been developed for treatment. This conquest stands to the credit of American scientists.

Around Hollywood

—By ROBBIN COONS

HOLLYWOOD—The two neighborhood urchins who had climbed the studio fence to see the fun wanted to know if it would be a real fire or just a fake.

It was real and if anybody who sees "In Old Chicago" thinks it wasn't I'm here to testify that my whiskers felt singed even at their usual safe distance behind the cameras.

$500,000 Fire

Most people love a fire when it isn't their own but Darryl Zanuck loves a fire enough to gamble $500,000 on the hot sequences alone of his pet production. When the movies play with fire it is serious play. Fire is one actor they can't molly-coddle into more than one "take." It accepts direction badly, and it has more temperament than Dietrich, Mae West and Garbo combined.

That is why Directory Henry King, getting ready for a "take," looks like a man who can't decide whether going crazy would be nicer after all. He carries a tiny megaphone but when he spiels orders to the firemen and extras he uses a loudspeaker. Things seem to be going wrong. The firemen, unaccustomed as they are to fire fighting as Chicago did it in 1871, seem to be all thumbs in handling the antiquated equipment.

Real Panic

King goes to try it himself, then orders a rehearsal—without the fire. The scene becomes pandemonium but only mildly.

Just before the "take" the studio smoke-pots get going, belching black clouds over the scene. And then—the fire. All at once, like that, Mrs. O'Leary's house spits fire. From neighboring roofs and windows great sheets of flame leap forth, hissing and roaring. A tree in the street, brittle and dry, joins the mad chorus of flame—and this time the panic is real—or looks it. The firemen are frantic, pouncing on their ladders while faint streams of water attack the inferno. The women and children are scurrying past the camera, fast as they can go, to get out of the heat.

Kerosene Does It

It's all over in two minutes. With this breeze blowing and all, I've been backing away looking for quick exits in case the whole lot decides to play Old Chicago. But while the movie firemen are collecting their extra's checks, real firemen are putting out the fire with modern equipment.

CULL APPLES AND HAY MAKE GOOD SILAGE.

PULLMAN, Wash. (AP)—Washington State College dairy experiments have shown that "an apple a day goes well with hay."

The college experiment station reported that a combination of 80 per cent cull apples and 20 per cent alfalfa hay proved to be "unusually palatable" silage. The cows increased their production and the butterfat gained in carotene content.

This state produces between 150,000 and 300,000 tons of cull apples annually. Disposal has been a major problem.

Book A Day

—By BRUCE CATTON

When Major Percival Christopher Wren writes fiction based on the involved English problems of maintaining peace in its far-flung empire, especially along the border of Northern India, you're sure to get an eyeful of interesting information on political intrigue, romance, and heroism.

"To the Hilt" (Houghton, Mifflin Co.: $2) is one of the British writer's best works along this line. Dealing with further activities of Captain Richard Wendover of Napier's Horse, it is a worthy sequel to "The Spur of Pride." In the latter book, Wendover, dismissed from service on a false charge of drunkenness, disappeared from civilization, became an unofficial British undercover man, and through information gathered in disguise, finally saved the fort.

"To the Hilt" brings Wendover and his faithful servant, Shere Khan, back to civilization in saving a young British officer from the same fate that had fallen the captain's lot. But an escapade of the servant throws them back into bad grace again and into the hinterlands where they are hunted men.

There's a swell villain in the person of a cruel Russian who is attempting to uproot England's foothold and prestige in upper India. Once, falling into his hands, Wendover suffered a cruel lashing. The hero, however, has his inning at the end of the book when he finds the Russian and kills him in a duel.

Nursed back to health by the girl who had followed him to India from England, Wendover recovers, marries, and lives happily ever afterward in the kingdom of his Pathon friend, Shere Khan.—J. D.

So They Say

The fellow who is prepared to fight is never enticed into a scrap.
—ATTY. GEN. JOHN J. BENNETT of Buffalo, N. Y.

Papa stays home with us in the evenings, now that the cafes are closed.
—PIPO MARTIN, 9, of Madrid, Spain, commenting on the war conditions there.

I don't want to leave again, this is as good a home as a man could ask.
—JAMES DEERING, 64-year-old paroled convict as he returned to prison on his own free will, McAlester, Okla.

Hitler is the greatest psychotherapeutist of nations that the world has ever known.
—DR. WILLIAM BROWN, Oxford University.

My only regret is that I wrecked somebody else's plane.
—COUNT OTTO HAGENBURG of Germany, after barely missing death in crash during stunt flight at National Air Races.

Rural Teachers Organize Here

Rural teachers of Gray county met in the county courtroom here Saturday to organize for the year and to discuss the teachers' retirement fund, enacted into law by the voters in the last state-wide election.

About 20 teachers attended the session which was presided over by R. B. Weatherred, county school superintendent.

The teachers also discussed a membership drive to have 100 per cent representation of Gray county educators in the Texas State Teachers association. Ninety-six per cent of the county's teachers were enrolled in the state group last year.

BAN ON BANNERS SOUGHT IN PORTLAND.

PORTLAND, Ore. (AP)—When the city council placed a fee on street banners it thought it would rid the streets of that form of advertising. Instead revenue averaging $2,000 a year poured into the treasury.

But one commissioner still doesn't want banners, even at a profit. He proposes an ordinance prohibiting all except those advertising charity events.

39 FARMERS HEAR EROSION EXPERT TALK

B. W. McGinnis of Amarillo was principal speaker at the second evening school on soil erosition conducted Friday night at Hoover under sponsorship of the vocational agricultural department of the high school and the county agent. Thirty-nine farmers of the Pampa, Hoover and Miami communities attended which was twice as many as attended the opening session.

Soil erosion control was discussed at length by Mr. McGinnis who is educational director of the Soil Conservation Service. Twelve meetings will be held with interesting speakers at each.

Those present at Friday's meeting were:

F. E. Hicks, J. L. Lewis, J. R. Spearman, A. E. Frazier, Dudley West, Dave Turcotte, Cecil Lewis, George Converse, Billy Stockstill, C. C. Stockstill, Mrs. B. C. Rogers, Mrs. W. D. Benton, Will Benton, C. D. Turcotte, J. B. Benton, Lee Benton, J. T. Montgomery, J. E. Seitz, R. E. Montgomery, E. W. Hogan, B. C. Rogers, Earl Seitz, Bud Hogan, Chuck Hogan, J. L. Lester, all of Pampa and the Pampa community.

Leon Daugherty, Ralph Colvin, Lewis Colvin, E. E. Cole, Mrs. J. M. Daugherty, Dude Cole, all of the Hoover community.

Harry A. Nelson, John Turcotte of the Miami community.

DIRECTORS OF KIWANIS CLUB TO MEET MONDAY

Directors of the Pampa Kiwanis club will hold a business session at the Schneider hotel Monday night, it was announced last night by Chris Martin, club president.

Envoy Frederick M. Lange, head of the Salvation Army public relations bureau in Texas, addressed the club brifely at the regular noon luncheon Friday, asking support of the forthcoming fund drive in Pampa.

Music for the luncheon was furnished by Colby Davies, radio pianist.

CCC Eligibility Changes Announced

Recent changes in regulations governing eligibility for selection into the Civilian Conservation Corps has been received from the Department of Labor by Adam R. Johnson, director, Texas relief commission, Mrs. Willie Baines, head of the Gray county welfare association, announced yesterday.

"A youth may now be selected who has an honorable discharge and has only been out six months, providing other rules are met, while in the past he would have had to wait a year," stated Mr. Johnson. "This will enable hundreds of boys to enroll in October, who otherwise could not have been accepted until January."

District quotas for October are as follows, with county quotas to be announced Sept. 15: Districts 16 and 17—800 enrollees.

The educational and recreational programs for the coming months are to far surpass any before available. Everything from the three R's to the higher courses will be taught, as well as many vocational subjects. Shops to teach wood work are in each camp, while experience in masonry and rock work, bridge and fence construction, truck and tractor operation and maintenance, landscaping and soil conservation, are only a few of the worthwhile subjects.

The educational program is not mandatory but is available to all who desire to take advantage of the facilities and opportunities to better equip themselves for private employment.

All who desire to apply are urged to do so at once as applications are being received here very fast, Mrs. Baines said.

Side Glances

By George Clark

"Oh, we get lots of things we don't order. There's another couple in the building whose name is the same

Eleanor Powell and Robert Taylor Star In "Broadway Melody"

SAFETY DRAMA FILM SHOWING TODAY AT REX

With one of the most lavish sets ever built and with two of the most popular stars in pictures, "Broadway Melody of 1938" shows today at the LaNora. Eleanor Powell, queen of tap dancers appears for the first time with a partner, George Murphy, famous stage dancer. Robert Taylor, heart-throb of a million American girls, plays opposite Powell in the musical extravaganza.

The traffic safety film, "Devil is Driving" comes to the Rex today starring ever-popular Richard Dix. The picture concerns an attorney who is faced with the problem of fighting drunken drivers in a large city.

At the Crown, Robert Taylor, Ralph Morgan, and Binnie Barnes appear in Ursula Parrott's "There's Always Tomorrow." The film presents the story of a woman who failed to love her husband until it was too late.

"Fifty Roads to Town" starring Don Ameche and Ann Sothern opens at the State.

FUTURISTIC SETTING.

Covering a stage larger than any found in a New York musical theatre, production was filmed on the "Your Broadway and My Broadway" number from "Broadway Melody of 1938," co-starring Robert Taylor and Eleanor Powell, and currently showing at the LaNora theater.

Representing a futuristic New York scene, the set is said to surpass both the "Pretty Girl Is Like a Melody" and the "Battleship" numbers seen in "The Great Ziegfeld" and "Born to Dance," in size and brilliance.

More than a dozen futuristic buildings, which can be raised story by story to a height of 80 feet or lowered in the same manner by means of hydraulic pumps; hundreds of buses, automobiles and street cars, all run by electricity; and dozens of brilliant neon signs comprise the main background of the set.

A fifty-step stairway, constructed of glass, is one of the outstanding features of the set, while a series of skyscraper curtains disclose in sections the beauty and magnitude of the backgrounds.

It was designed by Cedric Gibbons, head art director, and his associate, Merrill Pye, who created the sets in "Ziegfeld" and "Born to Dance."

TRAFFIC SAFETY DRAMA.

A district attorney who relentlessly prosecutes the men of wealth and power who were responsible for his office is the principal character in Columbia's high-powered drama, "The Devil Is Driving," which opens locally today at the Rex thtater.

Richard Dix, who has figuratively gone to the devil in his screen career as star of "Devil's Squadron," "Devil's Playground" and now "The Devil Is Driving," enacts the leading role with the forthright, dynamic energy which distinguishes most of his screen work. He is ably supported by an imposing cast including Joan Perry, as the prosecutor's sob-sister sweetheart, Nana Bryant, Franck C. Wilson, Henry Kolker, Elisha Cook Jr., and John Wray.

The film, which was written by Lee Loeb and Harold Bachman, was directed by Harry Lachman. Jo Milward and Richard Blake collaborated on the screen play.

CROWN FEATURE TODAY.

Ursula Parott's story "There's Always Tomorrow" opens at the Crown theater today through Tuesday.

Robert Taylor is featured with Ralph Morgan and Binnie Barnes in the human story that is as big as the heart of humanity.

Supporting these stars are Lois Wilson, Elizabeth Young, Louise Latimer and Allen Hale. Directed by Edward Sloman, the film presents the story of a husband who was taken for granted and a woman to whom love came too late.

AT LANORA FRIDAY

Based on the hysterical situation of two partners in the pill manufacturing business staging a wrestling match for sole authority in operating their company, with the loser's fate electing him the winner's valet for one year, "On Again—Off Again," current RKO Radio comedy teaming Bert Wheeler and Robert Woolsey, brings the merry lunatics back to the screen in one of their most hilarious laugh vehicles.

Serving as Woolsey's valet, the defeated Wheeler pays a small fortune in fines for acts of insubordination while the former bends every effort to make Wheeler break his agreement to forfeit his interest in the pill factory, but through various ruses and with the assistance of a gang of thugs and a gold-digger, Wheeler out-smarts his slave-driving partner.

Appearing in support of the cuckoo comics are Marjorie Lord as Wheeler's jealous sweetheart, Patricia Wilder as the gold-digger, Esther Muir as Woolsey's wife, Russell Hicks as a frantic lawyer, who puts the wrestling match on a legal basis, Paul Harvey as a big business man trying to consolidate with the pill factory and George Meeker as a high pressure pill salesman.

HOLLYWOOD COMEDY.

The tribulations of an unusual profession form the basis of "Talent Scout," a First National comedy which opens Wednesday at the Rex theater.

Done in an airy manner, the comedy, starring Donald Woods, and veterans of last year's Gold Diggers Air Tour—Jeanne Madlind Marquis, is the story of a young singer who makes good in Hollywood through the shrewd efforts of a fast-talking and faster-thinking talent scout.

WESTERN THRILLER

Harold Bell Wright's newest action adventure, "Western Gold," Twentieth Century-Fox release which opens Friday at the Rex theater brings to the screen an historical locale seldom, if ever before, depicted in a motion picture.

The story, which stars Smith Ballew, is one of the frontier West during the Civil War. While the plot itself touches only slightly upon the North-South conflict, the film tells the historical story of the great struggle to transport Western gold from the hills of California to the treasury in Washington.

Supporting Smith Ballew in the cast of "Western Gold," which was directed by Howard Bretherton, are Heather Angel, Leroy Mason, Ben Alexander, Otis Harlan, Victor Potel and Frank McGlynn Sr.

LANORA, THURSDAY.

"Dance, Charlie, Dance" is the story of a small town boob, played by Stuart Erwin, who comes to New York and accidentally puts over a big Broadway show.

Jean Muir is the feminine end of the romantic interest, with Glenda Farrell. Allen Jenkins and a large comedy cast in support. Frank McDonald directed, from a screen play by Crane Wilbur and William Jacobs.

George S. Kaufman, who has authored so many Broadway comedy hits of the past few seasons, also penned "Butter and Egg Man," from which "Dance, Charlie, Dance" was adapted.

Cupid's Scene in Drama

Cupid takes it on the lam in the early scenes of Columbia's "The Devil is Driving," at the Rex Theatre, but Joan Perry and Richard Dix, the film's romantic lead, patch up their differences and end in the clinch shown above. When romance doesn't hog the screen the film tells a powerfully dramatic story of a District Attorney's battle to wipe out the toll of drunken and reckless driving. Harry Lachman directed.

Opening at LaNora Today

Robert Taylor and Eleanor Powell in "Broadway Melody of 1938"

The Capital Jigsaw

By HOWARD C. MARSHALL

AUSTIN, Sept. 11 (AP)—Rep. Lon E. Alsup of Carthage, chairman of the House committee on contingent expenses, says he obtained plenty of reaction to his recent proposal to increase the state gasoline tax for three months to obtain money for a new state office building.

"I'll say I did," he laughed, when asked if he received any "kicks," adding it wouldn't make any difference.

"It's a good commonsense proposition," he said, "and I will introduce the bill at the next session if I can get the governor to submit the subject.

"We will have to build some time and we might as well make up our minds to it. The state is paying too much rent. It would be good business to put up a modern office building to care for present needs and to be so planned it could be added to as necessity developed."

Alsup would boost the gasoline levy one cent a gallon and provide in the bill the tax would terminate at the end of three months. The state now taxes gasoline four cents and the federal government one cent.

Rep. Conde R. Hoskins of Gonzales, chairman of the House committee investigating sanitary conditions affecting Texas' public waters, especially rivers and creeks, is known to nearly everyone about the capitol as "skipper."

The origin of the appellation is somewhat obscure even to Hoskins, now serving his fourth term. This explanation was suggested by another member:

"Conde was chairman of the game and fish committee for a long time. He likes to fish and so we sorta got to depending on him to arrange all the fishing parties. Then somebody called him 'Skipper' and the name stuck."

Raglin Jones of Eddy is the present chairman of the game and fish committee.

The best sewage dispostal plant in the state, according to Hoskins, is probably that of Fort Worth.

With V. M. Ehlers, chief sanitary engineer of the state health department, and a representative of the Mexican government, Hoskins recently went over the Fort Worth plant and later praised it broadly although he said it had some minor defects which would be corrected.

The plant cost about $2,500,000, he said, and was so efficient he believed it actually improved the condition of the Trinity water into which it discharged.

The Mexican government, he said, was contemplating constructing sewage disposal plants throughout that country, the program mapped called for plants in 1,500 small towns and would be expanded later to provide construction in several thousands.

Gov. James V. Allred liked one Mexican custom he found while there on vacation but did not care much for another.

The one that met his approval was the afternoon "siesta" while that he expressed his willingness to avoid was holding conferences and transacting official business as late as seven and eight p. m.

He didn't take as many siestas as he would have liked, he said, for there was too much he wanted to see on the trip, his first to the Mexican capital.

Although nearly all spices used in this country are imported from Europe and the Orient, most of them are ground in modern mills in this country.

Theater Programs

LANORA.

Sunday-Monday-Tuesday-Wednesday—"Broadway Melody of 1938," with Robert Taylor, Eleanor Powell and a giant cast.

Thursday only—"Dance, Charley, Dance," with Stuart Erwin, Jean Muir and Allen Jenkins.

Friday and Saturday—"On Again, Off Again," with Bert Wheeler and Robert Woolsey.

REX.

Sunday-Monday-Tuesday — "Devil Is Driving," with Richard Dix.

Wednesday and Thursday—"Talent Scout," with Donald Wood and Jeanne Madden.

Friday and Saturday—Harlod Bell Wright's "Western Gold," with Smith Ballew and Heather Angel.

STATE.

Sunday, Monday, and Tuesday—"50 Roads to Town," with Ann Sothern and Don Ameche.

Wednesday and Thursday—"Prince and the Pauper," with Errol Flynn.

Friday only—"Internes Can't Take Money," with Barbara Stanwyck and Joel McCrea.

Saturday only—"Empty Saddles," with Buck Jones.

CROWN.

Sunday, Monday, and Tuesday—"There's Always Tomorrow," with Robert Taylor, Ralph Morgan, and Binnie Barnes.

Wednesday and Thursday—"Legion of Missing Men," with Ralph Forbes.

Friday and Saturday—"Guns in the Dark," with John Mack Brown.

DISTRICT LEGION MEET WILL BE AT CANADIAN

Canadian will be the Mecca for posts of the 18th district of the American Legion this afternoon, when a basket picnic has been scheduled to be held at 4 o'clock in the afternoon, at the White House Country club.

Zybach-Owens post officers announce plans are completed for the big outing. Each family attending is requested to bring a basket of food. Coffee and other items will be furnished on the grounds by the Canadian post, J. M. Johnson, commander, announced.

Some of the prominent American Legion and Auxiliary speakers who expect to be here for the occasion include: Jack Allen, Perryton; Lou Roberts, district commander from Borger, and Mrs. Mary Clay, district committee woman for the Auxiliary

LaNORA THEATRE
PHONE 1251
Today Through Wednesday

Sing it... Swing it... Tap it... Hum it!

M-G-M's Gayest Music-Jammed Annual Fun Show! Brimful of dazzling spectacle, thrilling dances, gorgeous girls, fun, romance and STARS-STARS-STARS!

—plus— —
Betty Boop Cartoon
Musical Act
Late News

REX THEATRE PHONE 327
Today Thruogh Tuesday

A CAREER BLASTED!

...He risked his reputation that the law might be served...and love triumphant!

STATE
Today, Monday, Tuesday

SNOWBOUND IN A LODGE IN THE ADIRONDACKS!

—also—
Selected Shorts

CROWN Theatre

Sunday, Monday, Tuesday

Robert Taylor
Frank Morgan
Binnie Barnes

—in—

Ursula Parrott's Best Seller

If You Have an ELECTRIC WASHER

Crisp little dresses and clean little suits go off to school in the morning, and come home mussed and soiled. So into the washer with them, a few minutes of its gentle and thorough cleansing action, and all the school and playground dirt is gone, without any back-breaking scrubbing.

With a modern washer in the house there's no need to dress children unattractively in clothes designed to "save washing." It's so easy to wash their things every day, to keep their underwear and socks, their dresses and suits fresh and new looking. Mending is reduced, too, because the modern wringer doesn't pull or break buttons.

Your Electric Dealer will be glad to demonstrate any washer you choose, in your home.

Southwestern PUBLIC SERVICE Company

Madman's Island

BY NARD JONES

Copyright 1937 NEA Service, Inc.

Chapter XV

"The story of these rooms?" Harper exclaimed. "We certainly would like to hear it, wouldn't we, Kay?"

She nodded, trying hard to fall into Harper's game of playing for time. And despite her fears, she found herself curious about this strange place beneath the wood, and its stranger occupant.

"It is quite a story," the man said. "I do not believe I have ever told it before. But now—now there is no real reason why I should not tell it. Furthermore . . ." (he smiled again in that peculiar way which froze Kay's heart) "it will do no harm to tell it to you two.

"You see,' he went on, "many years ago there was a man named DeWitt Montgomery who came here from England. That was before the days of swift transportation—and before people in private cruisers were likely to invade one's privacy. He saw the island during a hunting and fishing trip, and he liked it very much. He brought a group of workmen to build him this underground apartment.

"His theory was that during the daytime he would enjoy the natural beauties of nature above ground. At night, he reasoned, it would make no difference whether he slept above or below ground. And this had another advantage—an important one—if strangers happened to land here, they were likely to find no evidence of occupation.

"The workmen, of course decided that DeWitt Montgomery was insane. All of them left quickly, as soon as they were finished and paid. One story has it that none ever left at all . . ."

The narrator chuckled, left the fire to settle into one of the big chairs from which he stared at Kay and Harper. "In any event, Montgomery's eccentricities were quickly forgotten. The island was forgotten, too for it was off the passenger boat lane, and only a few fishermen and hunters saw it.

"So DeWitt Montgommery lived here. For food he planted a garden, made traps, and did some fishing and hunting. Whenever he needed anything he ordered it by mail, going in a canoe to the nearest settlement, eight miles south. Sometimes an order would take months to reach him—but he didn't mind. Gradually the place was just about as he wanted it. Not, of course, as comfortable as now—because that was a great many years ago. He had no electric lights, no air conditioning."

The man was silent a moment, staring at the two young people before him. Kay stirred uncomfortably, glancing toward Grant Harper. He was sitting easily in the big leather chair, his eyes fixed pleasantly on their "host."

"Please go on," Harper invited.

Slowly the man passed a hand over his face, seemed to resume with an effort. "DeWitt Montgomery was a studious man," he went on, waving an arm toward one of the doors. "I still have his library. Naturally, in a place like this, living by himself, he had a great deal of time for study. developed many ideas which, no doubt, the outside world thought mad. And—this was his crowning achievement—he developed a new religion."

The man paused again, allowing this information to settle in the minds of his listeners. "After all, there is nothing so strange about that. Why should we always accept the religions of the past? Why wasn't DeWitt Montgomery inspired as well as many another? Don't you agree?"

"He must certainly have been a remarkable fellow," answered Harper with well simulated seriousness. "What were the tenets of this religion?"

The narrator sighed. "It would take a long while to explain them. It is a religion not to be taken lightly, not to be learned swiftly, as children learn in Sunday school. Suffice it to say that DeWitt Montgomery was chosen to disseminate its good upon this earth.

"He had a well defined plan for doing this. His idea was to teach it to women who would in turn go out and spread its gospel. He chose women for their amenable nature. He chose widows because they were more likely to have done with the ways of the outside world. And he made an effort to obtain widows of wealth so that they would be in a position, independently, to spread the word."

The man rose slowly, went back to the roaring fire at the hearth, and stood silently.

"And was his plan successful?" asked Harper quietly.

The other shook his head. "No . . . ," he said. "You see, the women all fell ill. Perhaps it was the rigorous winters of the island. Perhaps some taint in the water, to which DeWitt Montgomery had become immune. At any rate all died. One by one they came in answer to his advertisements in the English and Australian newspapers — and never left the island.

Kay paled. Involuntarily she gasped out, "You mean that they all—"

"All except one," the man interrupted with strange swiftness. "One returned to England. Unfortunately she had not grasped the meaning of DeWitt Montgomery's teachings. She brought charges against him, claiming that he had inveigled the women into settlements as to their money, then murdered them."

"Do you believe she was right?" asked Harper quietly, reaching for a cigaret from the little table.

The man shrugged. "Who are we to say? After so long a time it would be futile to argue that little point, would it not? Nevertheless the law came to the island to take DeWitt Mongomery into custody. There was a terrific battle, for naturally he had no desire to leave the place he loved so well. But at last he was captured and taken aboard ship.

"The officers did not find his hidden apartment. They foolishly believed that he had destroyed it—and they were interested primarily in his capture, anyhow. DeWitt Montgomery was taken back to England and put into prison. Perhaps you both were too young at the time to remember the newspaper articles. As are all great religious leaders, Montgomery was misunderstood. People insisted in believing that he had tried to operate a love cult. They called him a murderer and a rake and his trial was quick. Yet he escaped death because so little could be proved, and he was committed to life imprisonment.

"You see I happened to know this story—and in more recent years, when this government put the island up for sale, I bought it. Then I made the improvements which you enjoy, and which you have been so kind to admire."

"Might I ask your name?" suggested Harper.

"Certainly. I am DeWitt Montgomery!"

(To Be Continued)

FDR WILL FIGHT FOR NEUTRALITY OF U. S.

HYDE PARK, N. Y., Sept. 11 (AP)—President Roosevelt asserted today "we are going to do everything possible" to keep the United States out of war.

The President made the pledge at an annual gathering of the Roosevelt Home club near the Summer White House.

He said world conditions were "serious," adding:

"We are going to do everything we can in the United States, not only the people but the government of the United States, to keep us out of war."

A recently invented process in Japan enables the use of shark oil as a lubricant for airplane and other motors in temperatures as low as 45 degrees below zero.

FLAPPER FANNY By Sylvia

COPR. 1937 BY NEA SERVICE, INC. T. M. REG. U. S. PAT. OFF.

"Well, you said I hadda be in the school orchestra. Is it my fault th was all they had left?"

American Writer

HORIZONTAL

1, 7 Pictured writer —— M. ——.
11 Onager.
12 To bevel out.
15 Your and my.
16 Form of "be."
17 Seams.
19 Twitching.
21 You and me.
22 Celebrity.
23 Cow-headed goddess.
25 Sound of surprise.
26 Policeman.
27 Male.
28 Nominal value
30 Scalp covering
33 Implement.
35 Ancient.
36 Myself.
38 Conjunction.
39 Wound.
41 Part of a stair.
43 To value.
44 Witticism.
45 Spain.
47 By.
48 Upon.
49 Within.
50 To embroider.
52 Snake.
57 Being.
58 Thing.
60 An attempt.
61 Work of skill.
62 She wrote "—— Women."
63 Her story made a popular —— picture.

Answer to Previous Puzzle

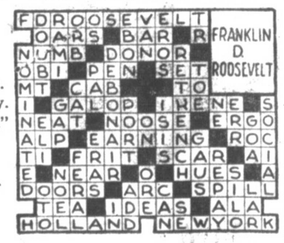

VERTICAL

2 Rowing tools.
3 To consume.
4 Exists.
5 Cuckoopint.
6 Mooley apple.
7 Greek god of war.
8 Company.
9 Opposed to "in."
10 Three collectively.
13 Paragraph.
14 Ireland.
16 She was a last century ——.
17 Tree fluid.
18 To drink slowly.
20 She is a favorite —— writer.
22 Because.
24 Perched.
26 Apple drink.
29 To bake meat.
31 Beer.
32 To unite in a league.
34 Unit.
36 Rhythm.
37 Coat of mail.
40 To drink dog fashion.
42 Electrified particle.
46 Fairy.
49 Within.
51 Moist.
53 Transposed.
54 Baking dish.
55 Note in scale.
56 Tree.
57 Silkworm.
59 Street.
61 Preposition.

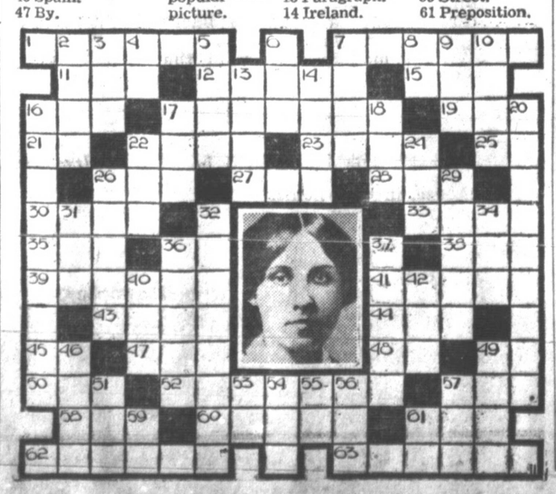

M. P. Downs
Automobile Loans
Short and Long Terms
REFINANCING
Small and Large
504 Combs-Worley Bldg.
Phone 336

Exclusive dealers for Royal Typewriters. Expert repair service on all office machines. Service on all makes of safes—combination changes, etc.
Pampa Office Supply
Phone 288

AUTO LOANS
See Us for Ready Cash to
★ Refinance.
★ Buy a new car.
★ Reduce payments.
★ Rise money to meet bills.
Prompt and Courteous Attention given to all applications.
PANHANDLE INSURANCE AGENCY
Combs-Worley Bldg. Ph. 694

OUR BOARDING HOUSE . . . with . . . Major Hoople

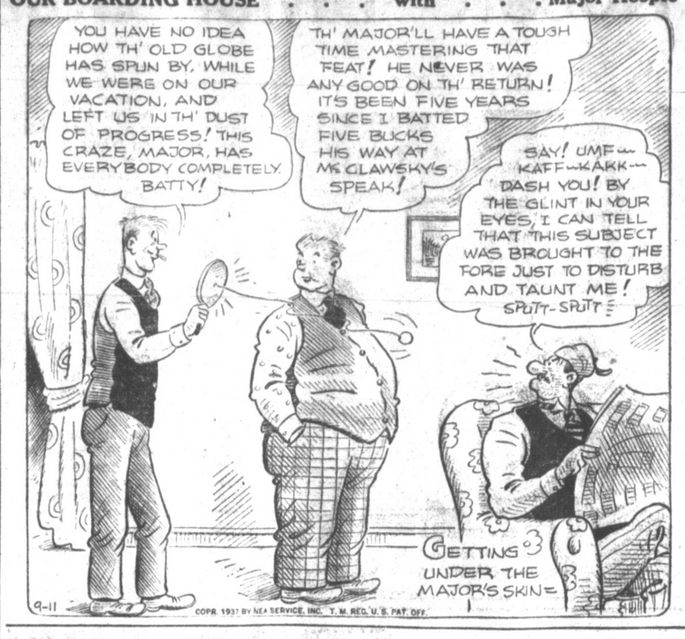

OUT OUR WAY By WILLIAMS

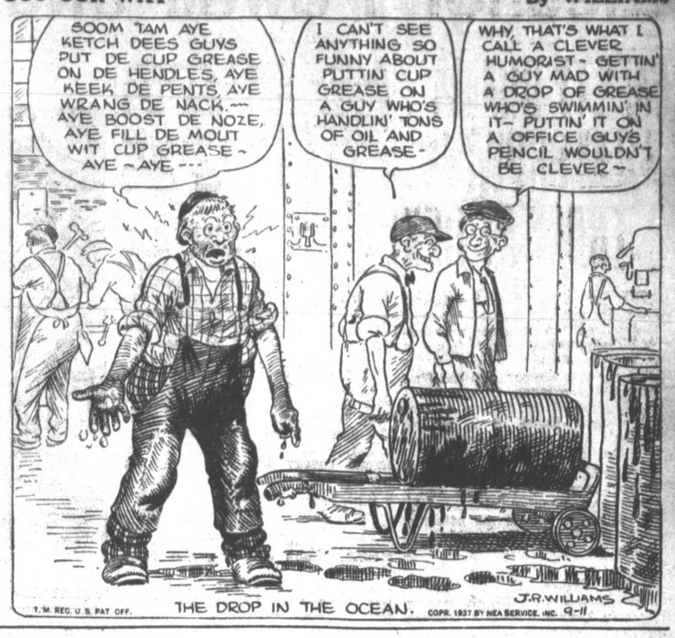

THIMBLE THEATER Starring POPEYE — Sale to The Highest Bidder — By E. G. SEGAR

ALLEY OOP — Something to Worry About — By HAMLIN

WASH TUBBS — Wonder What's Up? — By CRANE

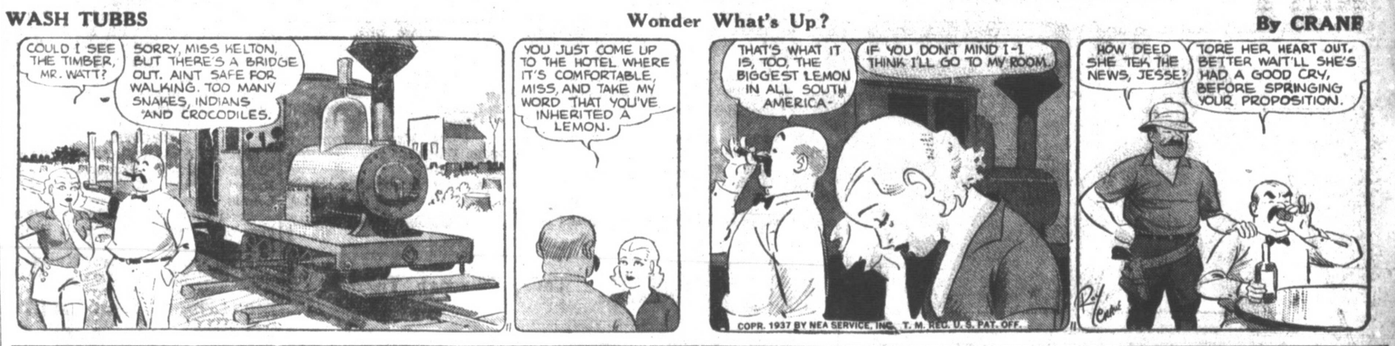

MYRA NORTH, SPECIAL NURSE — In Time — By THOMPSON AND COLL

FRECKLES AND HIS FRIENDS — He Learned Fast — By BLOSSER

BOOTS AND HER BUDDIES — The Grand Finale — By MARTIN

END OF THE SUMMER SALE IN THE WANT ADS MEANS BEGINNING OF BARGAINS FOR YOU

Classified Advertising Rates Information

All want ads are strictly cash and are accepted over the phone with the positive understanding that the account is to be paid when our collector calls.

PHONE YOUR WANT AD TO
666 or 667

Our courteous ad-taker will receive your Want-ad, helping you word it.

All ads for "Situation Wanted" and "Lost and Found" are cash with order and will not be accepted over the telephone.

Out-of-town advertising cash with order.

The Pampa Daily NEWS reserves the right to classify all Want Ads under appropriate headings and to revise or withhold from publication any copy deemed objectionable.

Notice of any error must be given in time for correction before second insertion.

Ads will be received until 9:30 a. m. for insertion same day. Sunday ads will be received until 5:00 p. m. Saturday.

LOCAL CLASSIFIED RATES
1 day—Min 15 words—3c per word.
3 days—Min. 15 words—6c per word

BARGAIN WEEKLY RATE
6 days—Min. 15 words—9c per word

Monthly Classified and Classified Display Rates upon Request

The Pampa Daily NEWS

ANNOUNCEMENTS
1—Card of Thanks
2—Special Notices.
3—Bus-Travel-Transportation.
4—Lost and Found.

EMPLOYMENT
5—Male Help Wanted.
6—Female Help Wanted.
7—Male & Female Help Wanted.
8—Salesmen Wanted.
9—Agents.
10—Business Opportunity.
11—Situation Wanted.

BUSINESS NOTICES
12—Instructions.
13—Musical—Dancing.
14—Professional Service.
15—General Household Service.
16—Painting-Paperhanging.
17—Flooring-Sanding-Refinishing.
18—Landscaping-Gardening.
19—Shoe Repairing.
20—Upholstering-Refinishing.
21—Moving-Express-Hauling.
22—Moving-Transfer-Storage.
23—Cleaning-Pressing.
24—Washing and Laundering.
25—Hemstitching-Dressmaking.
26—Beauty Parlor Service.

SERVICE
27—Personal.

MERCHANDISE
28—Miscellaneous For Sale.
29—Radios-Supplies.
30—Musical Instruments.
31—Wanted to Buy.

LIVESTOCK
32—Dogs-Pets-Supplies.
33—Poultry-Eggs-Supplies.
34—Livestock For Sale.
35—Wanted Livestock.
36—Farm Equipment.

AUTOMOBILE
37—Accessories.
38—Repairing-Service.
39—Tires-Vulcanizing.
40—Auto Lubrication-Washing.
41—Automobiles For Sale.
42—Wanted Automobiles.

ROOMS AND BOARD
43—Sleeping Rooms.
44—Room and Board.
45—Housekeeping Rooms.
46—Unfurnished Rooms.

FOR RENT REAL ESTATE
47—Houses For Rent.
48—Furnished Houses For Rent.
49—Apartment For Rent.
50—Furnished Apartments.
51—Cottages and Resorts.
52—Offices For Rent.
53—Business Property.
54—Farm Property For Rent.
55—Suburban Property For Rent.
56—Garages For Rent.
57—Wanted To Rent.

FOR SALE REAL ESTATE
58—City Property For Sale.
59—Lots For Sale.
60—Farms and Tracts.
61—Out of Town Property.
62—Wanted Real Estate.

FINANCIAL
63—Building-Financial.
64—Investments.
65—Money To Loan.
66—Wanted to Borrow.

AN UP-TO-THE-MINUTE DIRECTORY OF
Business and Professional PAMPA

ACCOUNTANTS
J. E. Roby
412 Combs-Worley. R. 980-W. Of. 787.

BOILERS
J. M. Dearing, Boiler and Welding Works, Pampa, Ph. 292—Kellerville, Ph. 1610F13

BUILDING CONTRACTORS
J. King, 414 N. Sloan. Phone 163.

CAFES
Canary Sandwich Shop,
8 doors east of Rex Theater, Ph. 760.

MACHINE SHOPS
Jones-Everett Machine Co.
Barnes and Frederick Sts., Ph. 248.

WELDING SUPPLIES
Jones-Everett Machine Co.
Barnes and Frederick Sts., Ph. 248.

ANNOUNCEMENTS

2—Special Notices

FOR RENT—Electric refrigerators, any make, $5.00 per month. Thompson Hardware Company. 26c-154

4—Lost and Found

LOST—14-karat gold diamond ring. Somewhere between bank, Empire cafe and Hutchins. Joe Reay. Phone 906. 3p-139

LOST OR STRAYED—One white face yearling heifer. Branded slash on right thigh. Reward. J. C. Carroll, Phone 778. 3c-138

EMPLOYMENT

5—Male Help Wanted

REMINGTON RAND (Portable Typewriter Division) will employ reliable local representative. No experience necessary. Write M. N. Rand, 315 Fourth Avenue, Dep't. 912B, New York.

6—Female Help Wanted.

WANTED—Experienced housekeeper. Must stay nights. 941 East Campbell. 1c-137

SPECIAL WORK for married women. Earn to $21 weekly and your own dresses FREE. No canvassing. Give age, dress size. Fashion Frocks, Inc., Dep't E-4345, Cincinnati, Ohio.

WANTED—Middle aged lady for general housework to live in home. Call 1105-J. 3c-139

WOMEN EARN GOOD PAY

Wonderful opportunity. Experience unnecessary. Addressing envelopes for us. Everything supplied. Write enclosing stamped addressed envelope. Nationwide Distributors, 461 Broadway, New York City.

THE PAMPA DAILY NEWS will take applications Monday for an experienced Classified Advertising girl. Only those with previous experience need apply.

EMPLOYMENT

6—Female Help Wanted.

WANTED—Experienced waitress. 514 W. Foster. 3c137

WANTED—School girl to help with housework after school, on Saturdays and Sundays. Must be neat, efficient. Write Box 73, care Pampa News. tf-139

WANTED—Experienced beautician. Call 898, Hodges Beauty Shop. 12ctf-140

11—Situation Wanted

EFFICIENT STENOGRAPHER wants part time or permanent position. References. Write Box 74 care Pampa News. 3p-138

BUSINESS NOTICES

12—Instructions

$5.00 $5.00

$5 Rebate Coupon $5

..... 193..

Draughon's College
Abilene, Dallas, Wichita Falls, Lubbock, Texas,
Gentlemen:

M ....., of

....., Texas, is interested in a business course

about ..... 193.... and should have your catalogue.

I understand that it costs you about $5 in advertising to secure the names of interested young people, and that you will pay me as a student of your school $5.00 cash when this friend enrolls for presenting this name to you.

My name .....

Address .....

$5.00 $.500

14—Professional Service

PIANO TUNING

Now's the time.
Correct tuning. Reasonable price
19 years experience. Work guaranteed

JAMES M. MILLER
Phone 1497

CALL 630, Suite 12, National Bank building for public stenographer. 26c-138

SAWS FILED. Lawn mowers sharpened. Hamrick Saw Shop. 112 E. Fields. 26c-158

REX SANDWICH SHOP—Where friends meet, greet, eat. One door west Rex Theater. 26c-146

FOR complete protection from a leaky roof, call Chas. E. Ward and Son. Every job guaranteed. Phone 579. 800 Christine. 26c-152

TURKISH BATHS—Steam, Mineral. Eliminates poisons. Reducing treatments. 20 baths, $18.00. Lucille Davis, Room 2, White Deer Land Buliding. 26c-141

REAL SILK—Pampa office, 400 North Somerville. Appointment, phone 1223. 26c-162

28TH FALL TERM
Begins Monday, September 6. Save $25 to $40 on tuition by reserving scholarship now. New typewriters, revised texts—expert instructors in all departments. FREE Placement Bureau.
Write for FREE catalog.
C. Homer Wileman, President
AMARILLO BUSINESS COLLEGE
Box 761 Amarillo, Texas

Sinus Trouble
Responds to Chiropractic
in the majority of cases
Dr. Kathryn W. Hulings
218 W. Craven St.
(1½ Blk. W. Kline Hotel)

SPENCER individually designed corsets and surgical garments. Mrs. Tom Bliss, Phone 991. 622 No. Somerville. 26c-155

17—Flooring-Sanding-Refinishing

FLOOR SANDING—New low prices. Quick service. Call Lovell, 62. 26c-144

18—Landscaping-Gardening

325 Bulbs Given Away

Our large, illustrated catalogue—a true Gardening Encyclopedia—will soon be ready. To compile a list of appropriate addresses of genuine gardening friends we will send you FREE a nice assortment of HYACINTHS, TULIPS, DAFFODILS, CROCUS, IRIS, ANEMONES, GLADIOLI, ect., 325 bulbs n all, which is sufficient for a wonderful display. It suffices to send us for packing, carriage, etc., a ONE dollar note by registered letter, and to mention your name and full address in block letters. Do not send coin or stamps. Please, mention also the name of this paper. Dispatch, carriage paid all over the world, without increase in price.

KWEEKERY TULPENBURG,
Postbus, C 139, AMSTERDAM-C
HOLLAND, Europe

NO JOB too large or too small. Yard grading and planting, etc. Henry Thut, Phone 818. tf

20—Upholstering-Refinishing

BRUMMETT'S furniture repair shop. 614 So. Cuyler, Phone 1425. 26c-150

25 LBS flat finish $1.00. Bundle wet 50c. Phone 318. 26c-146

25—Hemstitching-Dressmaking

20 YEARS experience in dressmaking. Specialty — furniture slip covers. Phone 201-W. Edna Snelling. 26c-158

26—Beauty Parlors-Supplies.

PARISIAN BEAUTY SALON
Pampa's Finest
AIR CONDITIONED
Cool as a mountain breeze
Modern equipment, efficient operators. It will be a pleasure to have your beauty work done in this cool, modern shop. For appointment phone 720

HOBBS Beauty Shop. Permanents $1 to $5. Opposite from Pampa hospital. 26c146

27—Personal.

WHY BE LONELY?

Find your ideal the easiest way. And the best. Romance brought to your door. Special introductions. Many wealthy. Quick results.

TRACY P. MAJOR
Box 475, Hereford, Texas

CARD READINGS. Tells past, present, future life. 701 South Barnes. 6p-141

MERCHANDISE

28—Miscellaneous For Sale

PREPARE for major fall programs. Keep your battery charged with 6-volt Windcharger. Heavy duty batteries. Montgomery Ward. 3c-137

FREE TICKET
TO THE LA NORA
Given With Each
3-TIME CLASSIFIED AD
Paid in Advance

If you are still using a car that is eating up money with gas bills and is unsafe for trips, why not trade it NOW before the new models arrive? Look now at the used car ads in the NEWS want ads.

LA NORA SUNDAY MONDAY TUESDAY, WEDNESDAY

MERCHANDISE

28—Miscellaneous For Sale

DIAMOND RING

Lady's beautiful setting. Large fine quality brilliant diamond. Quick cash $100.00. Rare opportunity. Inspection invited. No obligation. Write box 76 care Pampa Daily News.

BARGAINS

In reconditioned furniture, also furniture repairing that can't be surpassed. Call on us at
614 South Cuyler
or
Phone 1425
BRUMMETT'S FURNITURE REPAIR SHOP

FOR SALE—1 tractor. Spear grain drill. Size 20x8. M. Harmon, Box 100, Pampa. 3p-139

TIME TO TREAT SEED WHEAT

We have copper carbonate. We will clean, grade and treat your wheat at

STARK-McMILLEN ELEVATOR

FOR SALE

Fancy Arkansas Jonathan Apples
$1.00 Per Bushel
PAMPA FEED STORE
323 South Cuyler

Our furniture and stove repair work is second to none. We do not specialize on anything. Every job is done up to the minute.
Davis Trading Post
New and Used Furniture.
624 South Cuyler Phone 387-J
2 modern houses for sale or trade
24x50 sheet iron building

FOR SALE
APPLES
At Seavern's orchard, North Washington Street.
Roswell, New Mexico
Same Brown Bungalow
Best apples in the valley
Bushel or truck load

CONCRETE BUILDING BLOCKS
For Sale or Trade
Rubble Design (Rough Hand Hewn Hard Rock Face Effect) Ideal for Residences, Business Bldgs., Retaining Walls, Foundations, Terracing, etc. Dimension 8" x8" x16". 15c each, 18c delivered to McLean or Pampa.
W. D. LYNCH
Second Hand Store and Pipe Yard
Cash Paid for Used Furniture, Pipe and Fittings
Lefors, Texas East of Postoffice

PEACHES FOR SALE the next six days. Will Burke, 2 miles east of Wheeler, 1 mile north. 6c-140

GET A REAL BARGAIN in demonstrator washers. $5.00 down, $5.00 per month. Montgomery Ward. 3c-137

29—Radios-Supplies

YOUR CAR will get more smileage per gallon. How? Use a Montgomery Ward Airline radio. $24.95. 3c-137

31—Wanted To Buy

SECOND HAND TRUCK. Will pay cash. Phone 729 or call at the Jesbert. 1p-137

IF YOU HAVE used furniture for sale, call 1166. We pay good prices always. 26c-142

LIVESTOCK

32—Dogs-Pets-Supplies

FOR SALE—Registered toy screwtail bulldog pups. 6 weeks old. 528 South Somerville. 1p-137

GERMAN ROLLER BIRDS. 10 singers and 4 hens. Cheap. Sell all together or separately. 506 North Zimmer street. Phone 330-J. 3p-139

33—Poultry-Eggs-Supplies

See Us For Sweet Cake. . . Our Prices Are Right
407 W. Fields VANDOVER'S BEST FEEDS Phone 702

LIVESTOCK

33—Poultry-Eggs-Supplies

FEED

For better results use Merit Feeds. The Best Arkansas Apples
PAMPA FEED STORE
323 South Cuyler

ANCHOR FEEDS
Start your hens now on Anchor Egg Mash
100 Lbs.
Bran ..... $ .95
Maize $1.45
Egg Mash $2.25
Trade with us or we both lose
GRAY COUNTY FEED CO.
Phone 1161

34—Livestock For Sale

FOR SALE OR SERVICE—Young Chester white boar. Pure breed. Phone 472. 3p-139

AUTOMOBILES

41—Automobiles For Sale

Williams and Brown Motor Co.
Phone 131
Offer you complete service
Oldsmobile Sixes and Eights
The Eight with the new automatic transmission
Our shop is completely equipped

Williams & Brown Service Station
Phone 131
A complete line of Skelly products, including Ethyl gasoline. We have your favorite oil. A complete line of U. S. Royal tires. Washing and greasing our specialty.
Across the street from Worley Hospital

AUTOMOBILES

41—Automobiles For Sale.

1935 Chevrolet coupe	$375
1935 Ford Deluxe Coach with trunk	$425
1934 Ford coupe	$285
1935 Chevrolet DeLuxe Coach	$450
1933 Chevrolet Coach	$265
1934 Plymouth Coach	$265
1934 Chevrolet Coupe	$300
1934 Chevrolet Panel	$325
1935 Chevrolet Long Wheelbase Truck	$375
1930 Ford Coupe	$150

GENERAL MOTORS INSTALMENT PLAN
Culberson-Smalling Chevrolet Co., Inc.

$100.00 DISCOUNT on new Ford Deluxe Tudor. Don't miss this bargain. Bob Ewing Used Car Lot. 3c-137

AVOID A REPOSSESSION. Will buy your used car or equity. Bob Ewing Used Cars. Corner Kingsmill and Somerville. 26c-150

Used Car Sale

1935 Ford Sedan	$435
1934 Chevrolet Pick-up	$275
1933 Ford coach	$265
1933 Chevrolet coach	$250
1935 Ford truck	$285
1930 Ford coupe	$100
1934 Chevrolet coach	$275

1937 Ford Deluxe coach trunk, radio, heater $750

TOM ROSE (Ford)

ROOMS AND BOARD

43—Sleeping Rooms

FOR RENT—Nice bedroom. Private entrance. Men only. 504 East Foster. Phone 251-W. 3c-139

FOR RENT—Nicely furnished bedroom. Adjoining bath. 427 North Yeager. 1p-137

BEDROOM for rent to men. 520 North Russell. 3c-139

FOR RENT—Nice bedroom. 1221 Mary Ellen. Phone 90. 1p-137

FOR RENT—to gentlemen. Bedroom with lavatory, shower, private entrance. On pavement. 446 Hill. 3c-139

FOR RENT—Nice bedroom. Private home. 505 East Kingsmill. Phone 66. 2c-137

EXCEPTIONALLY NICE bedroom, with or without private bath. Garage optional. 921 North Somerville. 12ctf-142

FOR RENT—Nice large bedroom to gentleman. Adjoining bath. Garage. 903 North Somerville. 6c-138

COOL, attractive room adjoining bath. Phone 189-W. 520 W. Browning. 26c-137

NICE CLEAN rooms, reasonably priced. 500 No. Frost. Virginia Hotel. 26c146

LOWERED RATES on exceptionally nice sleeping rooms. 704 W. Foster. Broadview Hotel. 26c-159

44—Room and Board

VACANCY FOR TWO GENTLEMEN. Phone 503-J. 515 North Frost. 1c-137

DOUBLE BEDROOM. Home cooked meals, for 3 men. $8.00 per week. 601 South Barnes. 6p-12

BOARD AND ROOM for two. The Parkview. 435 North Ballard. 1c-137

ROOM AND BOARD for gentlemen. In private home. 505 No. Frost. Phone 677-J. 18ctf-137

THIS CURIOUS WORLD By William Ferguson

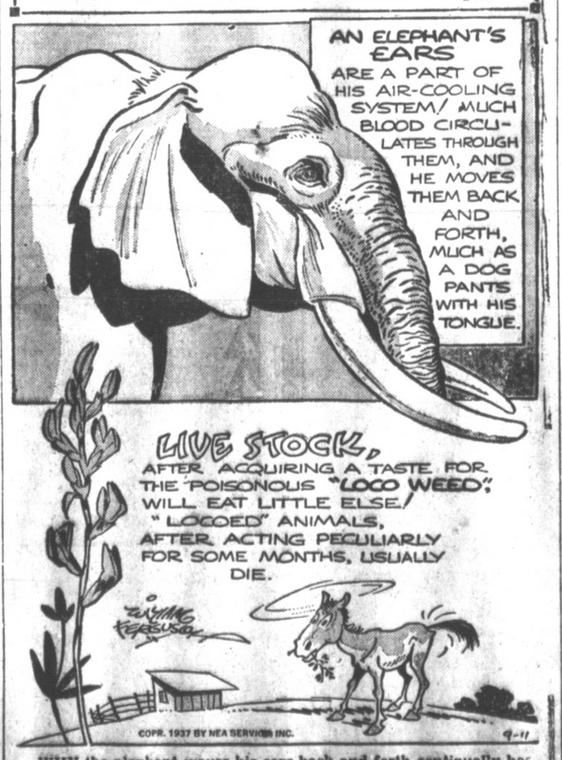

WHY the elephant waves his ears back and forth continually has been a mystery to the world of naturalists for years. Now it has been discovered that the ears, with their many blood vessels, act as a thermostat. By waving them back and forth, the animal draws air over them to lessen his body heat.

FOR RENT

47—Houses For Rent

LARGE 3-ROOM UNFURNISHED house. 319 North Rider. Bill Murthe. 1p-136

48—Furnished Houses For Rent

4 ROOMS AND BATH. Partly furnished. Inquire at Belvedere Cafe. Phone 9522. 3p-139

TWO ROOM FURNISHED house. Four dollars per week. Bills paid. Coffee Cottages. Phone 1368. 1c-137

LARGE 3-ROOM FURNISHED house. Bills paid. 2 blocks west, 1 north Hilltop Grocery. 1p-137

NICE THREE ROOM FURNISHED house. Newly decorated. Bills paid. One mile south Kingsmill. G. L. Holmes. 1p-137

NICE CLEAN two-room furnished house. Bills paid. Modern conveniences. Lewis Cottages. 411 South Russell. 1c-137

FOR RENT

Sunday, September 12. Nice clean 7-room furnished house, consisting of one 2-room apartment, one 5-room apartment, and one bath. Good location. Within one block of Woodrow Wilson school. On pavement. Adults only. $55 per month with water bill paid. Write, giving particulars to Box 75, care Pampa Daily News.

NICELY FURNISHED four-room house. Phone 1232. 613 West Browning, after 6 p. m. 3c-137

FOR RENT—Two 2-room houses furnished. Couple only. Corner of West Craven and Gray. 3p-137

2-ROOM FURNISHED house. Bills paid. 535 So. Somerville. 6ctf-136

49—Apartment For Rent

FOR RENT—3-room unfurnished apartment. Bills paid. Close in. 533 South Russell. Phone 1026. 1c-137

50—Furnished Apartments.

FOR RENT—Two room furnished apartment. Modern and clean. Adults only. 115 South Wynne. 1p-137

FOR RENT—2-room furnished apartment. 615 North Dwight, Talley Addition. 1c-137

FOR RENT—2 furnished apartments. Bills paid. 319 North Rider. Talley Addition. 1c-137

FOR RENT—Furnished apartment. 412 North Hill. 3p-138

2-ROOM FURNISHED apartment to permanent sober people. Bills paid. 323 So. Russell, Kline Apartments. 12ctf-141

FOR SALE

58—City Property for Sale.

FOR SALE BY OWNER—2 houses on East Browning. Phone 609 or 969. 3c-139

BUSINESS PROPERTY on South Cuyler. Rented for one year. Good interest on investment. Box 299, Pampa. 3c-139

Phone 166 John L. Mikesell-Duncan Bldg.
FALL BARGAINS
As fall and winter approaches you will want to get your house problems settled. Look over this list of real buys in large and small homes, then let us show you some of these and other listings we have.
No. 1—5 R hardwood floors, close in on paving. Priced $500 below other property in the neighborhood. Offered now for $2700. No. 2—7 R modern, small house in the rear, bringing $60 besides living quarters for owner. Located close in on paving. Price $2400.00. No. 3—Cozy little 4 R cottage, double garage, lots of shade, nice fenced-in back yard. Price $2250.00. No. 4—5 R modern, near Hi-way paving. Will take car part pay. $1850.
OUR SPECIAL RENT SAVER
3 R neatly furnished, overstuffed furniture, nice garden, with sub-irrigation, full 50-foot lot, east front. Owner leaving pricing this property for quick sale, furniture and all, only $500.
ACT QUICKLY
Small cafe, good location. High class trade and steady business. A real money maker. Owner has another proposition, offers this live and going business for $450.00 full price. Will make terms to right party.
INSURANCE OF ALL KINDS

FOR SALE—4-room house and 3-room boxcar house. Terms. Apply at 515 South Gray. 3p-137

60—Farms and Tracts.

WELL improved farms cheap! Located in Hale county. Irrigated district. Write John Dubose, Plainview, Texas. 6c-139

FOR SALE

61—Out of Town Property.

FOR SALE

One quarter almost adjoining town in Hereford. Shallow water irrigation district; slightly rolling. $22.50. Perfect quarter, close in, $24.00. Terms. Write owner.

TRACY MAJOR
Hereford, Texas

640 ACRE farm for trade for Pampa income property. Located in Union county, New Mexico. $10 per acre. Box 721, Pampa. 2p-138

If you want to buy land that is subject to irrigation, write or come to see J. P. Flake, Room 201 Skaggs Building, Plainview, Hale County, Texas.

TWO SECTIONS LAND improved. Kress irrigation district. Would consider some trade. Will carry $10,000 loan on each section, with 5½ per cent interest. Harry Davenport, Kress, Texas. 46-139

Exceptional Irrigation Bargain
320 acres 7 miles from Plainview
Abundance of water guaranteed
$27.50 PER ACRE
BIGGS HORN
309 Rose Building

FINANCIAL

65—Money to Loan.

$ - MONEY - $
Auto Loans
We Want Your Patronage
1. Low rates.
2. Long terms on new and late models.
3. Cash immediately.
4. New car financing.
Dealer Business Solicited
H. W. Waters Insurance Agency
Room 107 — Bank Building.
Pampa Phone 339 Texas

$—LOANS—$
Salary Loans — Personal Loans
$5 to $50
No security nor endorsers. The only requirement is that you be steadily employed. Payments arranged to suit you. All dealings strictly confidential. Loans made in a few minutes.
Salary Loan Co.
L. B. Warren, Mgr.
First National Bank Bldg.
Room 3 Phone 303

FINANCIAL

65—Money to Loan.

$ LOANS $
Salary Loans—
—Personal Loans
$5.00 to $50.00
For Vacations
No security required
Quick, Confidential Service
Pampa Finance Co.
Phone 450
109½ South Cuyler

BOXES PACKED FOR SAILORS AND SOLDIERS

Ill and far from home, an otherwise cheerless Christmas for a number of American soldiers, sailors and marines in foreign or insular hospitals will be brightened next December as the result of a program being started this week by women volunteers of the Pampa chapter of the American Red Cross.

These women have undertaken to make and fill 25 Christmas bags as the Pampa chapter's part in an annual national Red Cross program to provide every American soldier, sailor or marine assigned to insular or foreign duty who happens to be hospitalized at Christmas time with a suitable gift package. The bags are of bright colored cretonne and contain a serving kit, box of stationery, playing cards, wash cloth and pipe cleaners.

This project has become traditional since two decades ago when a handful of Red Cross volunteers conceived the idea of sending Christmas bags to American troops stationed along the border of Mexico. Those receiving the remembrances were so grateful that the plan took quick root and spread. Today, it is world-wide in scope.

Although Christmas is months away, this program is starting later than usual this year because of Red Cross disaster relief operations in the Ohio and Mississippi floods. An early beginning is necessary in order that early fall shipments may be made to reach troops stationed at remote corners of the earth. Then, extreme care is taken with each selection by volunteers who assemble and fill the bags. Each gift is individually wrapped in tissue paper and tied with gaily colored Christmas ribbons. No added personal touch is overlooked.

While inexpensive, the gifts have a value far above their monetary cost. Among many of the bed-ridden men these gifts represent their only remembrance of Yuletide from home. After last Christmas one soldier stationed in the Canal Zone wrote:

"I am very hankful to you for the Christmas present I received. I am only a young man, but it makes a guy feel like a kid to get something unexpected.

"May I mention just a few of the fine gifts in the bag? The writing paper, pencil and diary furnished me with the necessary writing material, the knife will always come in handy, the playing cards will fill some lonesome hours, and the soap and wash cloth will have everyday use. I must not forget to mention the bag itself, as that will find many uses, nor must I forget the useful sewing kit."

From a naval hospital in the Philippine Islands a sailor wrote:

"I wish to thank you very much for the Christmas bag I received. With no boats running and no mail, you have brought the state-side Christmas joy way out here."

The committee in charge of the Pampa chapter project is composed of Mrs. W. H. Davis, executive secretary, and Mrs. F. E. Townsend, chairman of volunteer service.

Those who assisted in preparing the bags may feel happy in knowing that their efforts will be the means of bringing Christmas cheer to service men hospitalized at foreign posts at the time of the holiday season.

ENROLLMENT ALREADY UP 100 IN CITY

With the second week of school beginning tomorrow, Pampa students are practically all enrolled and are regularly attending classes. Together with registration in the Catholic parochial school, Pampa school rolls contain to date an increase of more than 100 pupils over last year's figure at the same time, bringing the grand total to 3,575 children.

Supt. R. B. Fisher stated that the enrollment in the public schools had increased slightly despite the fact that many former students of the system will attend the new Catholic school opening Monday. Father Joseph Wonderly, pastor of the Holy Souls church, yesterday said that enrollment in the parish school had passed the 100 mark, and a few more were expected in the next few days.

Comparison of registration this year with that of 1936 is as follows, last year's mark placed first:
to-mmorethanqSS

High school, 670-700; junior high, 663-655; Baker school, 575-606; Horace Mann, 479-524; Sam Houston, 565-519; Woodrow Wilson, 477-437; and the colored school, 38-39, a total of 3,467 in 1936, and 3,574 this term, counting the church school.

BEARS IN PARK DOUBLE WITHIN A YEAR.

ESTES PARK, Colo. (AP)—A sudden increase in the birth rate among bears of Rocky Mountain national park has rangers and naturalists puzzled.

Until last year there were believed to be only about 30 bears in the entire park. This year reports from innkeepers and summer residents indicated the number has been doubled.

In two widely separated places mother bears with triplet cubs have been seen frequently.

You get a BETTER USED CAR from a BUICK DEALER

1937 Pontiac 8 Coupe.
1937 Ford "85" Coupe.
1936 Oldsmobile 6 Coupe.
1936 Buick 60 Series 6 Wheel Sport Coupe.
1936 Plymouth Coupe
1935 Ford 4 door Sedan
1935 Plymouth 4-Door Sedan
1934 Buick 40 series 4 door, 6 wheel Sedan with radio
1934 Buick 50 series 4 door sedan with radio.
1934 Dodge 4 door Sedan.
1933 Pontiac 4 door 6 wheel Sedan.

TEX EVANS
BUICK CO., Inc.
Across Street From Postoffice
Phone 124

HAVE YOU HEARD THIS ONE?

It's always fair weather when good fellows meet,
And a good old reunion just cannot be beat;
So see Marvin Lewis, the Pontiac Czar,
And greet your old friends in a Goodwill Used Car.

GOODWILL USED CARS

1936 Ford coach. Original gray paint looks like new, driven only 21 thousand miles. Upholstering clean and in good repair. Heater equipped $565

1935 Olds coach, new paint. Motor reconditioned. Radio equipped, built-in trunk. Knee action, hydraulic brakes $495

PAMPA MOTOR CO.
SIXES & EIGHTS
PONTIAC SALES AND SERVICE
Phone 365 211 N. Ballard

In England, Where Birth Still Counts, Odds 1,000-To-1 Against Average Boy

This is the second in a series of four articles examining, closeup, the average boy of 14 in Europe today . . . his prospects for the new school term —and for the future—and the age when, in America, he would this month be entering high school.

LONDON (AP)—Tow-headed Jack Hawkins, 14, typical English boy, returns to school this fall with the chances 1,000-to-1 against his getting to the top in life.

Jack (that's as good a name as any) probably doesn't know that, but those are the odds against him given by Professor John Hilton of Cambridge, who says attainment of the "reserved stalls of life" in England is an almost exclusive privilege of public school graduates.

And Jack, son of a lower middle class English family, doesn't go to public school. For England's public schools are not public at all, but high-tuition private institutions attended by few but young aristocrats.

Figures Tell Jack's Fate

Backing up his odds against Jack, Professor Hilton says public school men in "reserved stalls" include 52 of 56 bishops, 19 of 24 deans, 122 of 156 county court judges and recorders, 152 of 210 civil servants paid more than $5,000 annually and 20 of 21 cabinet ministers.

To get to the top, he tells Jack: "You must have been at the right school and be entitled through life to wear the right school tie."

Others take the view, however, that there are more public school boys in high places than others because the public school boys just naturally were smarter than the others.

It also is pointed out that the like Jack, in rare instances, can go through public school on free scholarships.

State Supports Some Schools

But in England, where money comes to the masses in smaller lots and is spent more carefully than in the United States, Jack's father would have to have an income of more than $3,000 annually before he could send his non-scholarship sons to public schools. Jack's father doesn't.

For Jack there is reserved the state supported schools and the smaller private schools where costs are considerably less than in the "public" schools.

By far the majority of boys like Jack are shunted off into state schools which prepare them for mechanical and clerical jobs, either professional or semi-professional in character.

Or May Quit School

Others are apprenticed to manufacturers or craftsmen, and there is always available the full-time, part-time and night vocational schools.

Jack is at cross roads. By this time he has been in school nine years, and the educational system of examinations has determined his degree of intelligence.

If he follows the majority he soon will quit school and go to work at whatever offers. Although the compulsory school age is 5 to 14, many leave earlier with permission.

Knows U. S. Through Movies

England's traditional middle course in foreign relations is reflected in the average Jack's outlook on other countries.

He regards the world with a comparatively unbiased eye. By training, however, he would sooner take up a career at home or in some British colony than in a foreign country, and he will probably live and die in England or on land over which the Union Jack waves.

Jack gets his ideas of the United States from the movies and the penny press. He sees that country as a land of cowboys, Indians, gangsters, G-men, beautiful women and millionaires.

On Capital Hill

By HARRELL E. LEE

AUSTIN, Sept. 11 (AP)—The decision of Pat M. Neff, Jr., not to run for attorney general means Texans will have one fewer familiar name to vote for next summer.

Names wield a powerful influence in Texas politics, although not so much in the contests for governor attorney general and railroad commissioner as in those of lesser interest. The name of Terrell is considered so potent a candidate once sought to have his name changed to it.

Observers believe Neff would have garnered many votes solely on account of his name. His father is one of the most widely known men in Texas. Now president of Baylor, he served two terms as governor and later was a member of the railroad commission.

A probable candidate for attorney general whose name won't do him any harm is Everett L. Looney of Austin. Ben F. Looney, veteran justice of the Dallas Court of Civil Appeals, was attorney general from 1913 to 1917. The Austin attorney is no relation to the Dallas judge.

There probably will be at least one Terrell on the ballot. Chairman C. V. Terrell of the railroad commission has indicated he will seek renomination.

Roy Hofheinz, aggressive young Harris county judge, has been mentioned with increasing frequency in connection with the railroad commission race. His campaign this summer for the constitutional amendment to authorize a pay-as-you-go road plan in Harris county provided a golden opportunity for the building of a statewide acquaintance.

Besides Hofheinz, others mentioned as possible candidates for railroad commissioner include former Senator Robert A. Stuart of Fort Worth, Rep. Harry L. McKee of Port Arthur, Highway Commissioner John Wood and G. A. Sadler of Kilgore.

Gov. Allred believes inequities among counties assessed valuations for tax purposes should be eliminated or the ad valorem tax abolished.

"It is not fair," he said at a press conference, "for cattle in one county to be rendered at $2 a head with only half of them on the rolls and those in a neighboring county assessed at $18 each. Many gross inequities obtain all over the state in valuations of various kinds of property."

AUSTIN, Sept. 11 (AP)—The United States Bureau of Mines forecast of September demand for Texas oil was a pleasant surprise.

Many had felt estimated demand would be less than in August due to the theoretical end of the peak gasoline consuming period Labor Day. Instead, it showed a gain of 18,400 barrels a day.

The Bureau forecast national demand next month at 3,509,300 barrels daily, 476,900 higher than in September, 1936. Should demand increase steadily, which is thought extremely unlikely, the nation would be producing 4,000,000 barrels daily one year hence. Oil men feel, however, that demand won't reach 4,000,000 before the summer of 1939.

Texas allowable production averaged more than 1,500,000 barrels a day this month for the first time, and operators are hopeful the allowance will stay fairly close to that total throughout the fall and winter. The Bureau's estimate of demand for Texas oil next month was 1,413,600 barrels daily.

Some engineers figure that ultimate recovery from the vast East Texas oil field may reach 5,000,000,000 (billion) barrels.

The field which will observe its seventh birthday October 5, has sent to market around 1,250,000,000 barrels. If the five billion figure is correct, it could produce an average of 450,000 barrels a day for more than 22 years longer.

Railroad Commission engineers testified at the last proration hearing, however, that bottomhole pressure in East Texas declined 13.71 pounds in the 30-day period ended August 12 and August production of around 473,000 barrels a day was too high.

The Emperor Nero was fond of playing a pipe organ operated by water power. The hydraulic organ continued in use for many centuries after Nero's reign, bellows being introduced in the Middle Ages.

ORDINANCE NO. 182.

An ordinance making it unlawful to park or leave standing any motor or other vehicle upon premises of another without consent of the owner or occupant of such premises; prescribing the penalty for violation of this ordinance, and declaring an emergency.

BE IT ORDAINED BY THE CITY OF PAMPA, TEXAS:

Section 1. It shall be unlawful for any person to park or leave standing any motor or other vehicle upon property and premises belonging to another within the City of Pampa, without the consent or permission of the owner or occupant of such property or premises upon which such motor or other vehicle may be parked or left standing.

Section 2. Any person who shall violate this ordinance shall be punished upon conviction thereof by fine of not less than Five nor more than Two Hundred dollars;

Emergency: The fact that the City of Pampa now has no ordinance regulating or prohibiting the parking of vehicles upon premises of another, and the fact that in the business district of the city and especially adjoining the alley-ways of said city vacant lots and premises owned and occupied by the merchants of the city are now being used by other persons for the purpose of parking and leaving stand automobile and other vehicles and such practice prevents such merchants and other property owners and occupants from having free access and use of their said premises at all times; and the further fact that such practice and condition creates an unsafe and hazardous condition for the people lawfully using such premises, alley-ways and streets, especially in the event of fire, creates an emergency, and the law requiring ordinances to be read upon three several days before final passage is hereby suspended, and this ordinance shall become effective and in full force immediately after its passage and publication.

W. A. BRATTON, Mayor.
ATTEST: W. M. CRAVEN,
City Secretary.
(Sept. 9 to 20, inclusive.)

A CERTIFIED HAT SERVICE

Each hat is personally supervised through every process; sterilized remothed and

Factory Finished by

ROBERTS The Hat Man

THIS AD WILL KNOCK MORE CENTS INTO YOUR DOLLOR MONDAY

DOLLAR DAY MONDAY

Ladies Silk SLIPS
These fine quality slips come in all sizes and in tea rose color. Shop here and save.
$1.00

Men's KHAKI SHIRTS
Fine quality men's khaki shirts. Made from a high quality material. With double stitched seams. Shop here and save.
Sizes 14 to 17½
$1

Ladies Kid GLOVES
In all sizes and all the new fall colors. Shop Levine's and save. All sizes.
$1.00 Pr.

66x76 Double Cotton BLANKETS
In several different colors. This is a value that Levine's are proud to offer you. Shop here and save for the winter.
$1

Children's Corduroy JIMMIES
In a fine quality corduroy. Monday is the day.
$1.00
Sizes 0 to 8

15x20 BARBER TOWELS
This is a fine quality towel with bound edges and striped ends. Compare this price
20 For $1

Men's Work PANTS
These work pants come in blue grey and stripes. We have them in all sizes and lengths. Monday is the day.
$1

Ladies UNIFORMS
These ladies uniforms come in white, blue green and pink. They are full shrunk and are made to stand the wear.
Sizes 12 to 44
$1

66x76 Single Cotton BLANKET
This value will speak for itself. In several different colors. We have thi sprice for Monday only.
2 For $1

Full Fashioned Silk HOSE
The ladies will need new fall hose and now is the time to buy. We have them in all sizes and colors.
2 Pair $1

66x80 Part Wool Single BLANKETS
This is a value that you will appreciate. With bound edges and in several different colors.
$1

Children's Rayon PAJAMAS
These fine quality children's rayon pajamas come in several different colors. Shop Levine's and save for the winter needs.
2 For $1

"Boss Walloper" GLOVES
The name tells the story and the price tells the place. Monday is the day.
10 Pair $1

Boys' Dress SHIRTS
In all sizes and colors. This is a value that the mothers will like. This price is for Monday only.
2 For $1

Children's W. D. COVERALLS
The name tells the quality of these fine quality children's overalls. We are proud to offer you this fin value. Monday is the day.
2 for $1

Prepare now for Winter. Ladies and Children's GALOSHES
Now is the time for you to buy the galoshes for this winter. These are fine quality and the price is right for your pocketbook.
$1

Rayon UNDIES
These fine quality undies come in pink color. This price is for Monday only, so come in early.
3 For $1

Children's Corduroy JACKETS
Children's corduroy jackets in sceveral different colors.
Sizes 2 to 8
$1

"HOPE" Bleached DOMESTIC
This is a high quality domestic. At this price you will want several yards. Monday is the day.
10 Yards $1

Our Regular 29c Yard CURTAIN SCRIM
In all the new fall colors and designs. Shop Levine's and save. Monday is Dollar Day.
5 Yards $1

Men's Rayon Dress SOCKS
We have out new fall colors in and in all sizes so now is the time for you to buy. This price is for Monday only.
10 Pair $1

27-Inch OUTING
This outing comes in pink, blue and white. We have it especially for Monday. Shop Levine's and save for the fall needs.
10 YDS... $1

VALUE SCOOP: Ladies All Wool TWIN SWEATER SET
These fine quality sweater sets come in several different colors and styles. Shop Levines and save Monday.
All Sizes and Colors
$1

NEW FALL PURSES

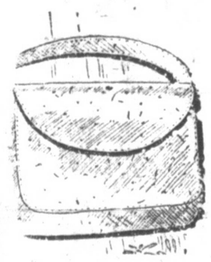

In all the colors that go with the fall and all the new materials and styles. Shop this value.
$1

Stop and Shop Here New Fall MILLINERY

We have just received a new shipment of new fall hats in all the colors and styles that you will want for this fall and winter.
$1

Johnson-Fairy PRINTS
We have just received a new shipment of these fine prints and you can find whatever pattern you want. We also maintain a complete pattern department.
7 Yards $1

54-Inch WOOLENS
This fine quality woolen comes in all the new fall colors and styles. Shop Levines and save for the fall.
Yard $1

Boys Dress PANTS
These fine quality dress pants come in all colors and materials.
Sizes 7 to 12 $1

Men's Dress SHIRTS
In all sizes and sleeve lengths.
$1

No. 12 Momme PONGEE
This is the famous Momme brand of pongee. This is a dollar value that you can't afford to miss.
6 Yards $1

80x105 Cotton Krinkle BED SPREADS
In several different colors and a high quality material. Shop here and save.
$1

Boys' Slip-On SWEATERS
Now is the time for the mothers to buy for the boy. We have just received this group of sweaters. We have them in all sizes and colors.
$1

MORE FOR YOUR DOLLAR HERE

LEVINES PRICES TALK

Men's Athletic Shorts, Shirts
In all sizes and colors. They are full cut. Save here Monday.
4 Garments For $1