SOUTHWEST MICRO 12/31/99
2627 E YANDELL
EL PASO TX 79903

May 11, 1994
Vol. 44 No. 318
Snyder, Texas 79549
10 Pages, 50¢

West Texas Intermediate Crude $17.60

☆Home Of Laurie Stark

WEDNESDAY

Snyder Daily News

Ask Us

Q—Did the Supreme Court recently ruled against cities using incinerators to burn trash?

A—What the Supreme Court ruled, on Monday, May 2, was that communities that burn garbage to produce energy have to treat the ash as hazardous waste. While it is not a ruling against incinerators, it could force some communities with incinerators to go back to dumping trash in landfills.

Local

Parents

Parents of Snyder High School seniors will meet at 6 p.m. Thursday in the school student center.

Healthcare

The Benny Benitez Band will play at Snyder Healthcare Center at 7 p.m. Thursday. The public is invited.

CMH board

Cogdell Memorial Hospital board of managers will meet at 8 a.m. Thursday to consider medical staff appointments and accounts payable.

Ira banquet

Ira Bulldog Backers' All Sports Banquet will be held Saturday at 7 p.m. in the school careteria. Tickets are on sale for $6.50 each at the school office and include a chicken fried steak dinner.

Snyder Oaks

Families are invited to celebrate Nursing Home Week at Snyder Oaks from 11 a.m. until noon Thursday. Families should bring dessert, salads and vegetables. Meat, bread and drinks will be provided.

Rain totals

Totals as of noon today

Snyder	65
East of City	90
North of City	90
Hermleigh	2.10
Ira	1.25
Lake J.B. Thomas	.50
Fluvanna	1.30
Dunn	1.20
Camp Springs	1.60

Weather

Snyder Temperatures: High Tuesday, 66 degrees; low, 62 degrees; reading at 7 a.m. Wednesday, 62 degrees; .65 of an inch precipitation; total precipitation for 1994 to date, 3.02 inches.

Snyder Area Forecast: Tonight, occasional thunderstorms, with locally heavy rainfall possibly resulting in flash flooding. Some storms may be severe. Mostly cloudy. Low around 60. East to southeast wind 10-20 mph. Chance of rain, 80 percent. Thursday, occasional thunderstorms. Locally heavy rainfall possible. mostly cloudy. High 70-75. East to southeast wind 10-20 mph and gusty. Chance of rain, 80 percent.

Almanac: Sunset today, 8:29. Sunrise Thursday, 6:50. Of 130 days in 1994, the sun has shone 123 days in Snyder.

ADMINISTRATOR WELCOMED—Incoming Snyder ISD superintendent Gayle Lomax and his wife, Virginia, (at right) were honored with a reception Tuesday afternoon in the junior high school library. They were welcomed by high school principal Larry Scott, and his wife, Susan. (SDN Staff Photo)

Krenek says...

Lawmakers should reconsider ending grants for inmates

Western Texas College could lose some funding but the general population stands to lose much more if the federal crime bill eliminates Pell Grants for state prison inmates, according to Western Texas College President Dr. Harry Krenek.

"The idea is to take the funding away from student inmates and make it available to other students. We don't feel like it would benefit us significantly in that manner," said Dr. Krenek.

Both the Senate version, passed last November, and the House version, which was approved last month, contain amendments which would bar the use of Pell Grants by prison inmates. The bills, which differ greatly on some other issues, are currently being studied in conference committee.

According to statistics released by Rep. Albert Wynn, D-MD, inmates receive one-half of one percent of the total $6.3 billion in Pell Grants, or $35 million. If assistance to inmate students were eliminated, traditional students would see an increase in funding of just $4.25 per semester, Wynn said.

Wynn had proposed a House amendment would would have delayed elimination of Pell Grants for inmates until Jan. 1, 1996, and would allow them to continue to receive Pell Grants after that time, if it is certified that the program reduces recidivism, is cost effective and shows academic progress. His amendment was rejected, however.

Dr. Krenek said that reducing recidivism should be a major consideration.

"We have statistics showing that inmates who go through educational programs have a far less recidivism rate than those who don't," said Krenek.

Statistics indicate that 60 to 70 percent of released inmates return to prison.

"Many of them are functionally illiterate and have no skills; it's no wonder why they end up back in prison," Krenek said. "But we've found that the recidivism rate of inmates who complete education programs falls to about 30 percent. That's because they have the skills to cope.

"I think getting tough on crime is very important, but it is equally

(See GRANTS, Page 3)

2 girls ID'd in burglaries

Two juvenile girls have been identified as suspects in a burglary spree that ended when they were caught early Monday morning in a storage area in the Minute Market complex.

The girls, 14 and 15, have been turned over to a juvenile probation officer and the cases have been forwarded to the district attorney.

Police Sgt. Jerry Parker said that the two caused about $375 in damage and property loss.

They are suspects in five break-ins, all of which occurred during the same time period along 25th Street.

The girls are suspected of taking candy and a screwdriver from Car Care, soft drinks and change from Chapman's Fina, and candy from Twin Oaks Motel. Most of the property has been recovered.

They are also suspected of breaking into a vehicle at Jack's Used Cars. Nothing was stolen, according to police, but there was an estimated $200 in damage. The two were apprehended after they broke into a storage room at the Minute Market, about 5:40 a.m. Monday.

Area law officers to sponsor annual Rattlesnake Roundup

CLAIREMONT — The 46th annual meeting of the Caprock Peace Officers Association and Rattlesnake Rodeo is scheduled at the 4-H barn here Thursday.

The meeting is dedicated to Fred A. Cardinal, long-time Floyd County sheriff and Caprock Peace Officers Association board of directors. Cardinal served 24 years in Floyd County, including 16½ as sheriff. He still serves as a reserve deputy.

Registration will begin at 9 a.m., along with riot gun trap shooting, PPC jackpot shoots and horseshoe pitching. Lunch will be served at noon under the direction of Jerry Baird, chuck wagon cook.

Presentations and drawing for prizes will begin at 1, followed by the pistol shoot at 2 o'clock. Awards will be presented at 3.

Pistol shoot competition groups include: 1. sheriffs, deputies, sheriff's office personnel, judges and justices of the peace; 2. state game wardens; 3. DPS personnel and Texas Rangers; 4. city officers, marshals, security officers and police constables; 5. federal officers, FBI, border patrol and correctional personnel; 6. guests, sheriff's posse members, preachers and experts; and 7. masters division.

First place trophies will be given in the master's division and guests and visitors division. First through third place trophies will be given in the law enforcement division (groups 1-5).

Trophies will be awarded to first through third place winners in the riot gun shooting and buckles will be awarded to the first three places in the horseshoe pitching.

Area merchants have donated numerous gifts. One 870 Remington Express shotgun wil be given in the drawing.

The Caprock Peace Officers Association was organized in May of 1949 at the Wood Ranch, 20 miles south of Spur on the south bank of the Salt Fork of the Brazos River. Current officers are Red Riley, Crosby County sheriff, president; Doyle King, Dickens County sheriff, vice president; Joe Cheyne, Scurry County deputy sheriff, secretary; Johnnie Holbrooks, White River Lake ranger, assistant secretary; and Mark Geeslin, Kent County judge, program director.

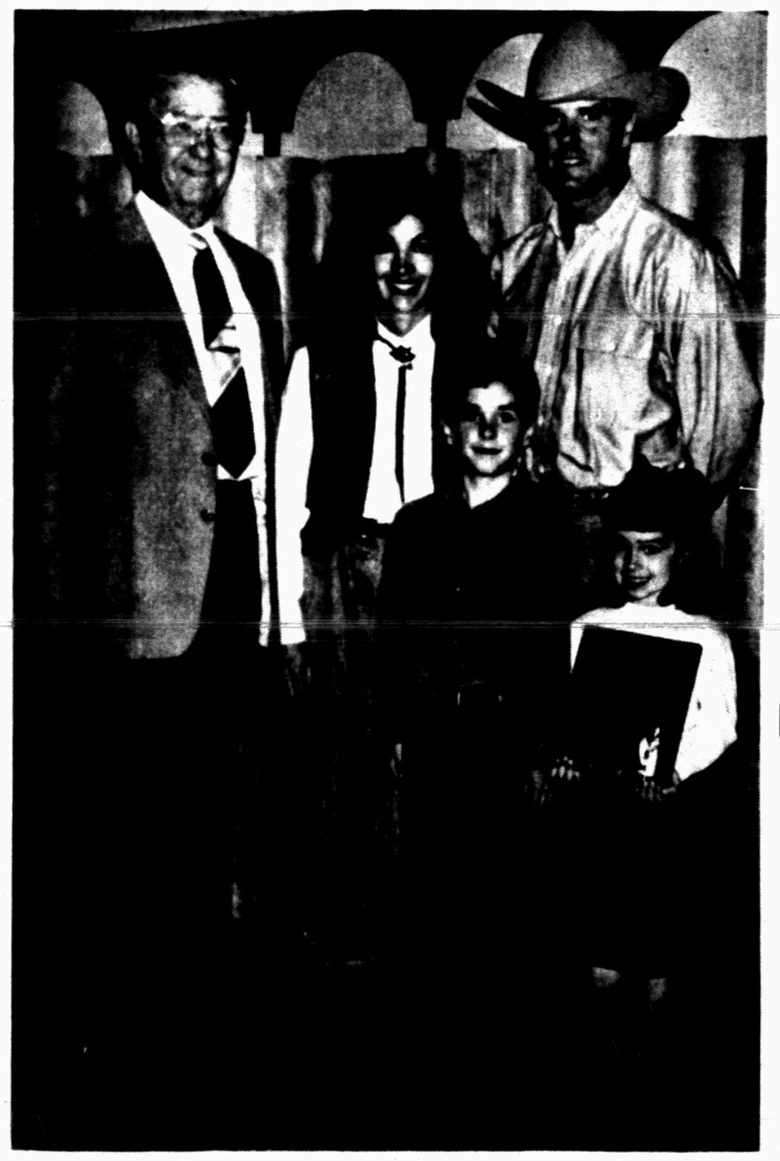

CONSERVATION RANCHER — Tim and Carol Wilson received the Conservation Rancher Award, presented Tuesday at the Upper Colorado SWCD Banquet. Pictured left to right are Paul Robertson of Hale Center, member of the State Soil and Water Conservation Board; Carol Wilson; Tim Wilson; and seven-year-old John Wilson and four-year-old Rachel Wilson. (SDN Staff Photo)

Upper Colorado SWCD honors area farmers, ranchers, youth

Area farmers, ranchers, educators and students were recognized Tuesday evening at the annual Upper Colorado Soil and Water Conservation District banquet.

Snyder area farmer Clint McCowen was presented with the Conservation Farmer Award. Tim and Carol Wilson, who operate the Rocker Ranch in Borden County, were presented with the Conservation Rancher Award.

The Conservation Educator Award was received by Dr. David Kattes, assosciate professor of agriculture at Western Texas College.

Borden County rancher Ralph Price received a Take Pride in America Conservation Farm Award, presented by local Goodyear representative Bob Lang.

Fifteen students were recognized as poster and essay contest winners. Rural winners in the poster contest were Jenson Gainer of Ira, first place; Korby Calley of Ira, second place; Katie Howard of Ira, third place; and Clarissa Sauceda of Hermleigh, honorable mention.

Snyder poster winners were Riley Ann Tatum, first place; Trey Jenkins, second place; Stafford Gray, third place; and Wendy Proffitt, honorable mention.

Essay contest winners, all from Ira, were Misty Chance, first; Wendi Burns, second; Machea Chaney, third; and Micah Brown, honorable mention.

Certificates of appreciation were given to Ira ISD employee Joni Gainer and to KSNY Radio.

Awards were presented by Upper Colorado SWCD directors Brent Murphy, chairman; Leon Sterling, vice chairman; Burl Belew, secretary-treasurer; Walter Stirl; and Ted Crenwelge.

Assisting were soil conservation staff members Kevin Wright, Terry Hefner, Mike Squires and Connie Robbins.

Banquet sponsors were Von Roeder Seed Farms, Ezell-Key Feed & Seed, Snyder Farm & Ranch Supply, Key Brothers Implement Co., National Fuel & Lubricant, Inc., and ADM Paymaster Gin.

Michael Howard provided the entertainment.

The SDN Column

By Roy McQueen

The feller on Deep Creek says, "It may indicate a problem if you've wanted to run away from home more after you had kids than when you were a kid."

Steve Blow, a columnist for the Dallas Morning News, spoke to a teacher's group recently. Instead of speaking on the "crisis in education," his remarks were on the "crisis in parenting."

Blow suggested that parents should be held to a higher standard of responsible parenthood. He offered a few suggestions to help parents improve family life:

--No R-rated movies: It's pitiful, but Hollywood is more morally responsible than we are. They put R ratings on movies to plainly say they're not fit for kids...R-rated movies rot young minds.

--Midnight Curfew: The city council shouldn't have to tell us when our kids need to be home. We should be doing it.

--Go to church: Yeah, I know, it can be boring and a lot of hyprocrites are there and it's hard to get up on Sunday, and it's tough to find a good church. Do it anyway. Your kids need it. You need it. You might even like it.

--Turn off the TV: Get up from your chair. Go outside with your child. Find something to do. Throw a ball. Pull weeds. Make paper airplanes. Race to the corner. Talk.

Discipline well: Don't yell. Don't scream. Don't slap. Don't punch. Set rules. Set punishment. Stick to them. Stay calm. It's not easy.

Get married: It takes two people to become parents. It takes two people to be parents. Stay married. If you're not married, don't have babies. Get a puppy.

Say "No" sometimes: Kids need to hear it. But say "yes" sometimes too.

Teach Respect: People in authority may not always be right, but they deserve respect. Teach children by example to disagree agreeably. Teach your children that life won't always be fair.

Also, he said, love abundantly, compliment, priase, have fun, laugh, lighten up. Sit on the floor and play a game. It's all over so soon.

Bridge By Phillip Alder

NORTH 5-11-94
♠ Q5
♥ KQ7
♦ AK
♣ QJ9643

WEST
♠ AK109832
♥ 42
♦ Q82
♣ 5

EAST
♠ - - -
♥ 9863
♦ J10753
♣ K1087

SOUTH
♠ J764
♥ AJ105
♦ 964
♣ A2

Vulnerable: Both
Dealer: South

South	West	North	East
Pass	3 ♠	Dbl.	Pass
4 ♥	Pass	Pass	Pass

Opening lead: ♠ K

A marriage of tricks

By Phillip Alder

Male comedians make jokes about wives. Female comedians make jokes about husbands. We can relate to their quips, because they are so close to the truth. Zsa Zsa Gabor lent her own style to them when she said: "I'm a marvelous housekeeper. Every time I leave a man, I keep his house."

In bridge, you have to be careful to keep your tricks. If you have a winner in one hand, you must have an entry to that hand — or be able to force an opponent to lead the suit for you.

The auction was tricky. What should North do over West's three-spade opening? A pass is cowardly. Three no-trump is brilliant or foolhardy, depending on the result. Four clubs is one-dimensional. Double is the most flexible action, but dangerous.

Over the double, South might pass for penalties, but that is risky with such poor spades. He could try three no-trump, but that suffers from the same drawback. Four hearts is the normal bid.

West started with three rounds of spades, declarer ruffing the last high in the dummy. East discarded three diamonds. South drew trumps, reducing the deal to no-trump. Now it looked superficially attractive to continue with the ace and another club. However, against the bad break, the contract dies. East wins two club tricks to go with the two spade tricks already in the defenders' bag.

The correct play is a low club to dummy's jack. (If West has the singleton king, tough!) The ace must be kept as the entry to the spade jack. Declarer's 10 tricks are one spade, four hearts, two diamonds, two clubs and one spade ruff in the dummy.

©1994, NEWSPAPER ENTERPRISE ASSN.

Pick 3

AUSTIN (AP) — The Pick 3 winning numbers drawn Tuesday by the Texas Lottery, in order:

8-1-0
(eight, one, zero)

Thank you for your support and vote of confidence in the Hermleigh School Board Election.

Carole Haynes

Paid Political Ad By Carole Haynes, Box 82 Hermleigh

DATE BOOK

May 11, 1994

Today is the 131st day of 1994 and the 53rd day of spring.

TODAY'S HISTORY: On this day in 1989, President George Bush ordered nearly 2,000 combat troops into Panama, explaining his purpose was to protect the lives of American citizens.

TODAY'S BIRTHDAYS: Irving Berlin (1888-1989), composer; Margaret Rutherford (1892-1972), actress; Martha Graham (1893-1991), dancer-choreographer; Salvador Dali (1904-1989), artist; Richard Feynman (1918-1989), physicist; Mort Sahl (1927-), satirist, is 67; Louis Farrakhan (1933-), Nation of Islam leader, is 61.

TODAY'S SPORTS: On this day in 1992, Nera White and Luisa Harris (Stewart) became the first women inducted into the Basketball Hall of Fame.

TODAY'S QUOTE: "Beverly Hills is very exclusive. For instance, their fire department won't make house calls." — Mort Sahl

TODAY'S WEATHER: On this day in 1833, the ship Lady of the Lake struck an iceberg in the North Atlantic while bound from England to Quebec; 215 people perished.

SOURCE: THE WEATHER CHANNEL© 1994 Weather Guide Calendar. Accord Publishing, Ltd.

TODAY'S MOON: Day after new moon (May 10).

© 1994, NEWSPAPER ENTERPRISE ASSN.

Lake reopened

SAN ANTONIO (AP) — Officials lifted a ban on fishing, swimming and boating on Lake Dunlap Tuesday, but said people still should avoid drinking water from the New Braunfels-area reservoir.

The Guadalupe-Blanco River Authority set the restrictions at the 400-acre lake May 4 while it was treated with a herbicide to control the spread of a plant called hydrilla.

The plant clogs boaters' props, reduces habitat for fish and restricts swimming areas.

"The treatment looks like it went better than we expected," said authority spokesman David Welsch.

Dr. Gott by Peter Gott, M.D.

Do daily vitamins improve health?

By Peter H. Gott, M.D.

DEAR DR. GOTT: Would you comment on the daily use of vitamins and minerals? What about vitamins for children?

DEAR READER: Most adults who eat balanced, healthful diets do not need vitamin supplements. There are more than enough natural vitamins and minerals in the food itself.

Nonetheless, many people perceive a feeling of improved well-being when they take vitamin supplements, especially during the winter months when fresh produce may be in short supply.

Also, the elderly may benefit from such supplements because older people often don't consume diets that are nutritionally complete; for example, they eat less and may not be as inclined as younger folks to purchase and enjoy well-balanced diets.

In general, a one-a-day multi-vitamin/mineral preparation is satisfactory, safe and inexpensive. When I'm asked by patients (who don't need vitamins) whether to take them, my position is that they can't hurt and may do some good.

With respect to children, I defer to pediatricians. Adult multi-vitamin/mineral preparations are not appropriate for toddlers and youngsters — and children's chewable or liquid vitamins can be expensive — so the decision about supplements in this age group should be made on a case-by-case basis by the children's doctors.

To give you more information, I am sending you a free copy of my Health Report "Fads I: Vitamins." Other readers who would like a copy should send $2 plus a long, self-addressed, stamped envelope to P.O. Box 2433, New York, NY 10163. Be sure to mention the title.

DEAR DR. GOTT: What is the treatment for trigeminal neuralgia? I've had it for eight years and each time it erupts, it seems to be more severe.

DEAR READER: Trigeminal neuralgia is a chronic disorder of a nerve in the face, leading to periodic bouts of severe pain. This neuralgia may be associated with Sjogren's syndrome (an auto-immune disease), multiple sclerosis and rheumatoid arthritis. Usually, the cause is unknown.

Treatment consists of drugs (carbamazepine, phenytoin and others) and analgesics. Surgery, to relieve pressure on the nerve or sever it completely, may be necessary.

In my opinion, patients with trigeminal neuralgia should be under the care of neurologists.

© 1994, NEWSPAPER ENTERPRISE ASSN.

DR. GOTT

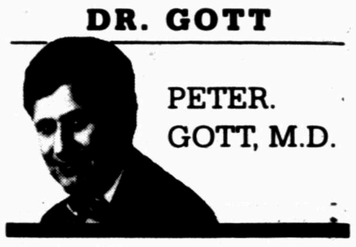

PETER. GOTT, M.D.

Astro-graphs By Bernice Bede Osol

Your Birthday

Thursday, May 12, 1994

Some important transformations in your basic lifestyle are probable for the year ahead. At first you might resist them, but later you may embrace them when you realize they're for your ultimate good.

TAURUS (April 20-May 20) A pal who is already indebted to you might request additional assistance today. It could hurt your relationship if he/she gets in too deep. Trying to patch up a broken romance? The Astro-Graph Matchmaker can help you to understand what to do to make the relationship work. Mail $2 and a long, self-addressed, stamped envelope to Matchmaker, P.O. Box 4465, New York, N.Y. 10163.

GEMINI (May 21-June 20) Occasionally we contribute to our own defeat by trying to do things that oppose our better judgment. Be careful you don't operate in this mode today.

CANCER (June 21-July 22) Problems with which you might have to contend today could be essentially of your own making, because you may see others as adversaries rather than allies.

LEO (July 23-Aug. 22) Try to live in the "now" and not in the past. If you dwell on old errors, failures or unproductive situations today, you might unconsciously repeat them.

VIRGO (Aug. 23-Sept. 22) Persons upon whom you can normally depend might not be too eager to help you today, especially if it conflicts with their own interests.

LIBRA (Sept. 23-Oct. 23) If you have a poor attitude today, it could make unpleasant tasks harder and it might make difficult tasks impossible. To be productive, you must be positive.

SCORPIO (Oct. 24-Nov. 22) Unless changes come easy today, it could prove unwise to force matters. Bide your time and wait until all the pieces of the puzzle fit together.

SAGITTARIUS (Nov. 23-Dec. 21) Today you might feel impelled to enter into an agreement that benefits the other guy more than it does you. Once you make a commitment, however, honor your word, even if it's not what you wanted.

CAPRICORN (Dec. 22-Jan. 19) Today might be one of those days when others can't please you no matter how hard they try. If you want to keep your friendships intact, be grateful instead of critical.

AQUARIUS (Jan. 20-Feb. 19) If friends participate in an important involvement with you today, be sure the benefits are divvied up equally. Do nothing that could cause them to think you're being unfair.

PISCES (Feb. 20-March 20) Success could elude you today if you lack tenacity and purpose. Once you start something, make a concerted effort to see it through to a desirable conclusion.

ARIES (March 21-April 19) Innately you are a bold, assertive individual, but today you might be uncharacteristically negative and timid. Don't be fearful of paper dragons.

©1994 NEWSPAPER ENTERPRISE ASSN.

Cinema I & II
1907 College
573-7519

WHITE FANG 2 (PG)
7:00 & 9:15

THE PAPER (R)
7:00 & 9:15

Plans hit snag

MANY, La. (AP) — Plans for an $11 million hotel and resort on the Toledo Bend Reservoir could be drastically altered if the Sabine River Authority cannot obtain a liquor license.

The proposal for a 100-room Holiday Inn Sunspree Hotel and 56 condos and villas includes an indoor cocktail lounge and an outdoor bar at the pool.

But the area of Sabine Parish where the hotel would be located was voted dry in 1977.

The SRA is applying to the state Alcohol Beverage Control for a liquor license.

"These are requirements that all Holiday Inn Sunspree resorts must have," said Linda Curtis-Sparks, SRA executive director. "If we can't obtain a liquor license, what they have said to us is they'd probably build the villas and condos but not the hotel."

Leary arrested

AUSTIN (AP) — Timothy Leary is again in trouble for advocating the use of a substance.

More than 30 years after gaining notoriety and losing his job teaching at Harvard because he encouraged students to use drugs, Leary was arrested for smoking a cigarette.

Leary, a psychologist who spoke out in favor of hallucinogen and narcotic use in the '60s, was cited at the baggage claim at Austin's smoke-free Robert Mueller Municipal Airport.

Leary, 73, admitted that he could have avoided the arrest, but wanted to draw attention to the people being "demonized" by the politically correct.

"We were told by an official that smoke in the airport would get us a citation. So we did look for a policeman to check this out," said Leary.

Sgt. David Torres of the airport police said Leary was arrested for smoking in the non-smoking airport and given an arrest-release citation, which is similar to a ticket and requires no bond.

Leary said he was held for more than an hour and was given a May 18 court date. Torres said he had no paperwork verifying how long Leary was held.

THE SNYDER DAILY NEWS

Published each Sunday morning and each evening, except Saturday, by Snyder Publishing Co., Inc., 3600 College Ave., Snyder, Texas 79549.

Second Class postage paid at the post office at Snyder, Texas, Publication Number USPS611-520.

POSTMASTER send change of address to P.O. Box 949, Snyder, Texas 79549.

SUBSCRIPTION RATES: By carrier in Snyder, $6.05 per month.

By mail in Scurry and adjoining counties, one year $65.75, balance of Texas, and out of state $85.00.

Roy McQueen, Publisher
Bill McClellan, Managing Editor
MEMBER OF THE ASSOCIATED PRESS

The Associated Press is exclusively entitled to use for republication all news dispatches in this newspaper and also local news published for republication of special dispatches.

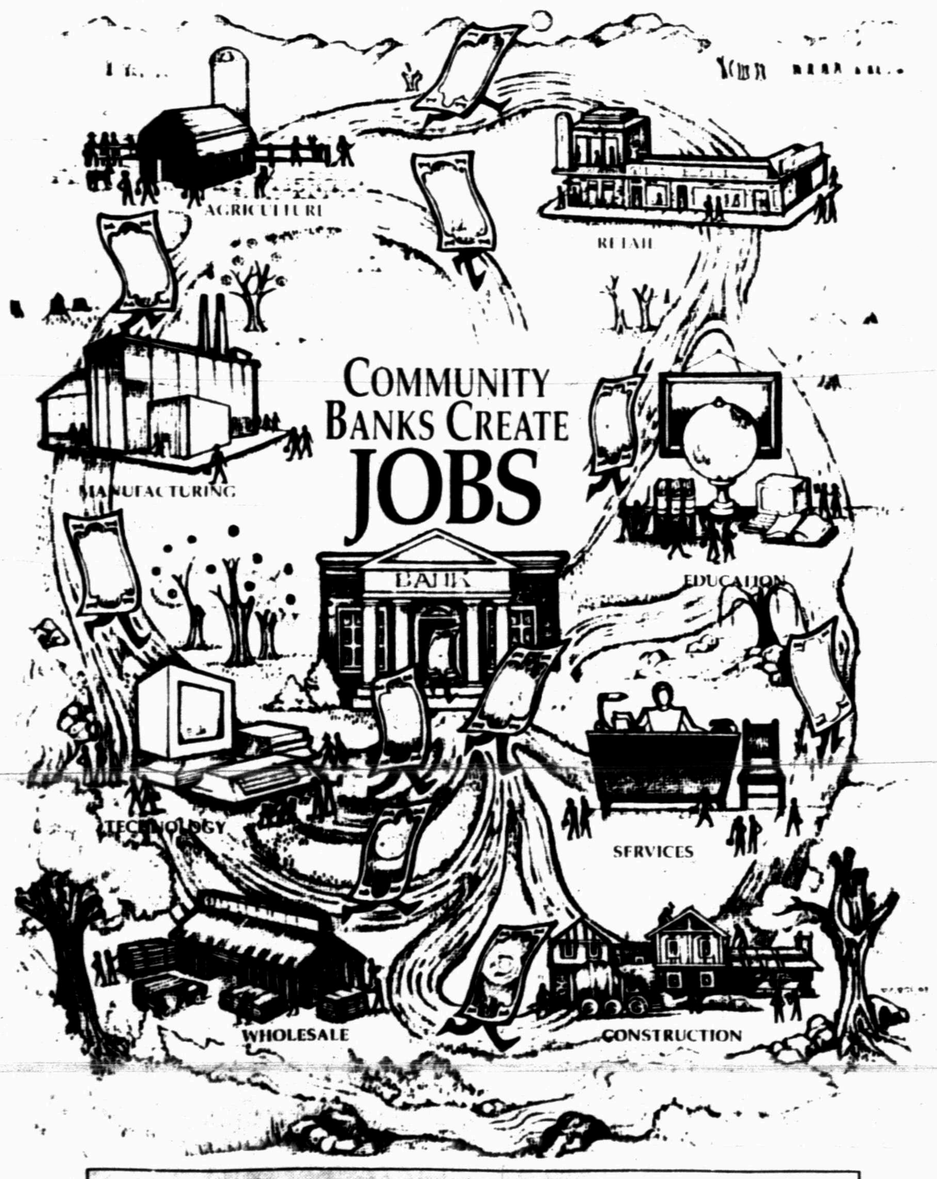

24 Hour Service
Call 573-NEWS Ext. 295, For Current Interest Rates

Snyder National Bank

Lobby Hours 9 a.m.-3 p.m.
FDIC
Motor Bank Hours 9 a.m.-5 p.m.

Sharing the HOMETOWN SPIRIT. Since 1905

GANDY'S COTTAGE CHEESE
12 Oz. Ctn.
BUY ONE GET ONE FREE

DOUBLE COUPONS 7 DAYS A WEEK See Store For Details

IGA Weekly Grocery Winner
Roe Baker - $57.08

Lawrence IGA
HOMETOWN PROUD
4211 College
Circular Prices Good Thru Tuesday, May 17, 1994

Markets Midday Stocks

NEW YORK (AP)

	High	Low	Last	
AMR Corp	573/8	567/8	567/8	-3/8
AT&T Corp	53	525/8	525/8	-1/4
AirTouch n	241/8	237/8	24	
Albtsn s	27	265/8	263/4	+1/8
Alldsignal s	337/8	331/4	333/4	+1/2
Alltel s	26	257/8	257/8	
AmStores s	247/8	243/4	247/8	+1/8
Ameritech	381/4	371/2	371/2	-7/8
Amoco	565/8	561/4	561/4	-1/2
ArdarkPtr	561/2	561/4	561/4	-3/8
Arkla	65/8	63/8	61/2	+1/8
ArmcoInc	51/8	5	5	
AtlRichfld	1031/8	1021/2	103	-1/8
Aviall n	15	145/8	15	+3/8
BakerHughes	193/8	191/8	191/4	+1/8
BellAtl	511/4	507/8	507/8	-1/8
BellSouth	581/2	58	58	-1/2
Beth Steel	181/2	181/4	181/4	-1/4
Borden	121/2	121/4	123/8	-1/8
Brit Pet	721/2	713/4	721/4	-1/2
Caterpllr	1087/8	1081/8	1081/2	+13/4
CenSoWst	223/8	221/8	221/8	-1/4
Chevron	893/8	885/8	891/4	+1/8
Chevron wi	443/4	443/4	443/4	+1/2
Chrysler	465/8	461/8	461/8	
Coastal	301/4	301/8	30	3-16+1-16
CocaCola	401/2	397/8	397/8	+1/8
ColgatePalm	561/2	561/4	563/8	-1/8
ComlMetl s	221/2	223/8	223/8	-3/8
CooperIn	371/8	363/4	367/8	
CyprusAmax	273/4	271/2	273/4	
DallSemicn	187/8	185/8	185/8	-1/8
DeltaAirl	453/4	451/4	453/8	+1/8
DigitalEq	221/8	217/8	22	-1/4
Dillard	33	321/8	321/2	-3/4
DowChem	651/4	643/4	65	+1/4
DresserInd	231/8	23	23	-1/8
DuPont	591/8	58	19-32	587/8 +1/2
EastmnCh n	46	451/2	453/4	+3/4
EstKodak	45	441/8	443/4	+1/8
EljerInd	71/4	71/8	71/8	-1/4
Enserch	141/4	141/8	141/4	
Entergy	281/8	277/8	28	+1/8
Exxon	621/4	613/4	617/8	-1/4
FlowerInd	177/8	173/4	173/4	-1/4
FordMotor	595/8	587/8	591/8	-1/8
GTE Cp	317/8	315/8	313/4	-1/8
GenDynam s	403/8	401/8	401/8	-1/8
GenElct	947/8	941/4	941/4	-3/4
GenElct wi	471/2	473/8	473/8	-1/4
GenMills	511/8	507/8	507/8	-3/8
GenMotors	553/4	55	551/4	-1/4
GenMotors E	361/8	351/2	351/2	+1/4
GaPacif	583/8	571/2	571/2	-3/8
GlobalMar	41/4	41/8	41/4	+1/8
Goodrich	455/8	453/8	455/8	
Goodyear s	381/4	38	381/4	+1/4
GtAtlPac	25	243/4	25	-1/8
Haliburtn	301/4	301/8	301/8	
Hanson ADS	193/4	195/8	195/8	-1/4
HoustInd	317/8	311/4	311/2	-1/4
IBM	581/4	573/4	58	
IntlPaper	641/4	633/4	633/4	-1/8
JohnsnJns	42	411/4	413/4	+1/2
K mart	151/2	151/4	151/4	-1/8
Kroger	223/8	221/8	221/4	
Litton	311/8	311/8	311/8	+1/8
Lowes s	353/4	351/2	351/2	+1
Lubys	24	237/8	237/8	-1/4
Maxus	43/4	45/8	45/8	-1/8
MayDS s	391/2	391/8	391/2	+1/8
Medtronic	737/8	731/2	731/2	-5/8
Mobil	797/8	793/8	791/2	-1/2
Monsanto	811/2	803/4	803/4	-5/8
Motorola s	447/8	441/4	443/8	
Nationsbk	531/4	525/8	525/8	-1/4
Navistar s	193/8	191/4	191/4	
Nynex s	37	363/4	367/8	-1/4
OryxEngy	173/4	173/8	171/2	-3/8
PacTelesis	307/8	305/8	303/4	-1/8
PanhECp	191/8	187/8	19	+1/8
Penney JC	531/4	525/8	53	+1/8
Pennzoil	485/8	483/8	481/2	
PepBoys	295/8	291/2	291/2	-1/8
PhelpDodge	571/4	561/4	571/4	+5/8
PhilipPet	321/8	317/8	317/8	-1/4
Polaroid	327/8	323/8	323/4	+1/8
Praxair	187/8	183/4	183/4	
ProctGamble	545/8	543/8	541/2	-1/8
PubS NwMx	121/4	121/8	121/8	-1/8
RoyalDutch	1093/4	1091/4	1091/2	-1/4
SFePacCp	215/8	213/8	213/8	-1/4
SaraLee	22	213/4	217/8	
SearsRoeb s	471/4	467/8	467/8	-1/2
SherwinW	297/8	293/4	297/8	+1/8
SmthBchADS	301/2	303/8	303/8	+1/8
SmthBc eqt	27	21-32	273/8	271/2
SouthCo s	183/8	181/8	181/4	
SwAirlines s	283/4	281/8	281/8	-3/8
SwBell	393/4	391/8	391/8	-5/8
Sprint	373/4	371/4	373/8	-1/8
SterlingChm	8	77/8	8	
SunCo	313/8	307/8	307/8	-3/8
TNP Ent	163/8	161/4	161/4	-1/8
Tandy	355/8	351/2	351/2	-1/4
TempInl	453/8	45	451/8	-1/2
Tenneco	471/8	465/8	463/4	+5/8
Texaco	653/8	643/4	643/4	-3/8
TexasInd	36	351/2	36	+3/4
TexasInst	757/8	74	74	—1
Tex Util	323/4	323/8	325/8	+3/8
Textron	545/8	541/4	541/4	-3/8
Travelers s	333/8	331/8	331/4	-1/4
Trinty s	371/4	36	371/4	+11/4
TritonEngy	285/8	281/4	281/4	-3/8
US West	391/4	385/8	383/4	-3/8
USX Delhi	141/4	141/8	141/4	
USX-Marathn	17	167/8	167/8	
USX-USS	313/8	305/8	305/8	-5/8
UnCarbde	253/4	251/2	253/4	+1/4
UnPac	571/4	57	571/8	-1/8
UnitedTech	641/4	64	641/8	-1/4
Unocal	271/4	263/4	27	-1/4
WalMart	241/2	241/8	241/8	-3/8
WstnGasRs	265/8	261/8	265/8	+1/4
WestghEl	127/8	125/8	125/8	-1/4
WinnDixie	461/2	461/4	461/2	-1/8
Woolworth	171/4	163/4	163/4	-3/8
Xerox Cp	991/4	99	99	
ZenithE	93/8	85/8	91/4	+5/8

SHS students wins state IT awards

Snyder High School students won awards during the May 5-7 technology state competition in Waco.

Drafting: Kevin Jones, 2nd; Michelle Haltom, 2nd, 2nd, 3rd; Isabel Lopez, 3rd, 3rd; Lucinda Sergent, 2nd, 2nd, 3rd; Jesse Rynick, 3rd; Corey Chester, 2nd, 2nd.

Metals; Haltom, 2nd; Chris Hill, 2nd; Miguel Jaramillo, 1st, 1st, 2nd.

Electronics: Hill, 3rd; Christopher Guynes, 2nd.

Plastics: Jesus Esparza, 3rd; Josh Holder, 1st, best in division.

Woods: Jimmie Henry, 1st; Guynes, 2nd; Eric McClendon, 3rd; Jaramillo, 1st.

Teachers are Dewey Farley, drafting, metals and electronics; and Walter Wright, plastics and woods.

Bids sought for facility

Ira public school trustees on Tuesday canvassed votes, reorganized the board and agreed to seek bids for the construction of a multi-use facility at the football field.

Trustees canvassed votes from Saturday's election and gave the oath of office to Bo Robinson and Dirk Dunn. Keith Clements was re-elected president of the board. Darryl Calley was elected vice president and Doug White was chosen as secretary.

The board approved seeking bids for a multi-use facility, which will include a concession stand, a covered picnic area and restrooms. The facility will replace the concession stand/restrooms currently in use at the football field. Trustees noted that the covered picnic area will also allow students to eat outside on occassion, and allow for outdoor instruction.

In other business, trustees approved recommendations from the site-based management committee pertaining to graduation requirements, end-of-course test grades and handbook revisions, as well as payment of bills and previous minutes.

Law officers note arrests, 3 accidents

Snyder area peace officers made four arrests and investigated several complaints and traffic accidents Tuesday.

Police officers arrested a 37-year-old man at 2:25 p.m. in the 1900 block of 35th Street Tuesday for parole violation.

At 2:39 p.m., police responded to a disturbance at Snyder Junior High School. A 12-year-old girl was arrested for disorderly conduct/fighting. She was transported to the Law Enforcement Center and later released to her parents.

A sheriff's deputy arrested a 37-year-old man in Ira at 5:08 p.m. for Class C assault/family violence.

And at 10:56 p.m., a police officer arrested a 20-year-old man in the 3500 block of College Avenue for misdemeanor driving while intoxicated.

A sheriff's deputy was requested at the Cogdell Memorial Hospital emergency room at 4:20 p.m. in reference to a possible case of indecency with a three-year-old child. Deputies took a report but no charges have been filed and the case is still under investigation.

Earl Ware contacted police from the Kingswood Apartments at 7:38 p.m. Tuesday in reference to a theft. A report for Class A theft was filed.

Officers also worked three accidents Tuesday. The first occurred at 9:04 a.m. in the 1500 block of 24th Street. Involved were a 1987 Chevrolet driven by Valentina Nesmith of 2209 Ave. O and a 1978 AMC driven by Richie Thomas of Rt. 3.

Officers investigated an accident at 11:59 a.m. in the 2800 block of 38th Street. Involved were a 1990 Plymouth driven by Paige Gayle of 2912 32nd St. and a parked 1989 GMC van owned by Steven Qualls of 3612 44th St.

Officers investigated another accident Tuesday at 2:57 p.m. in the 600 block of North College. Involved were a 1985 Chevrolet driven by Joe Sonyers of Rt. 3 and a 1981 Chevrolet pickup driven by Ray Reyes of 1503 Ave. M.

Reyes, 28, was transported to Cogdell emergency room where he was treated for contusions and released.

HISD board reorganizes

Hermleigh public school trustees on Tuesday reorganized the board, approved training for board members and voted to allow a school van to be leased for a senior trip.

The oath of office was given to new board members Chip Roemisch, John Williamson and Carole Haynes, following the canvassing of votes from last Saturday's election.

Roemisch was elected president of the board; Haynes vice president.

In other action, the board decided to attend a Texas Association of School Boards workshop Thursday evening at Wylie High School. Trustees are also considering having a local TASB training session.

The board also agreed to lease a school van to allow 15 people, including 11 students, to use for transportation to Dallas in conjunction with their June 2-5 senior trip to Puerto Villarta, Mexico.

Howard Gray earns satisfaction award

Howard Gray Motors, Cadillac dealer in Scurry County, has been recognized for the 1993 zone 100 percent customer satisfaction award.

Dealer Howard Gray was notified by Cadillac Southwest Zone Manager Dennis Urban. Said Urban, "This award signifies to your customers that the staff at Howard Gray Motors is dedicated to the total ownership experience."

City approves voting totals

Snyder City Council met briefly Tuesday afternoon and unanimously approved the canvass of returns from Saturday's municipal election.

Some 805 persons voted, representing approximately 13 percent of the city's eligible voters.

In District 1, Vernest Tippens was re-elected with 58.9 percent of the votes while Jerry Webb was elected in District 2 with 71 percent of the votes.

In District 3, Kenny Gambrell was elected with 63 percent of the votes and I.E. Martin was re-elected in District 4 with 78 percent of the votes.

The newly-elected council members will be sworn in at next Tuesday's city council meeting to be held in the board room at American State Bank. The meeting place change is necessitated by the asbestos removal project underway at city hall.

Mayor pro tem Mike Post presided at Tuesday's meeting which was attended by Dayton Roberton, Tippens, Jack Denman and Martin. Also attening was councilman-elect Gambrell. Absent were Mayor Paul Zeck and councilman Ron Shaw.

Crumly elected

SAN ANGELO — Tisha Crumly, a student at Angelo State University, has been elected to the National Honor Mathematical Society, Pi Mu Epsilon, and will serve as the organization president for the 1994-1995 school year.

Members must maintain a 3.5 GPA in math and complete 15 hours on the sophomore or above level.

Tisha is the daughter of Otis and Patsy Crumly of Hermleigh.

Grants

Continued From Page 1

important to try and rehabilitate prisoners so that they can lead solid lives, pay taxes, and not be a tax burden."

Not all student inmates are on Pell Grants, but many can't afford to pay tuition. Some 92 of 309 student inmates enrolled in academic courses offered through Western Texas College received Pell Grants during the spring semester — 23 of 136 at the French Robertson Unit in Abilene and 69 of 173 at the Price Daniel Unit here. The average funding is $133 per student from Pell Grants, per semester.

Because most state correctional funds go toward housing, health care and other basic necessities, little remains for education. The state pays for the first course an inmate enrolls in each semester, but not subsequent courses, which is where Pell Grants come in.

Also noteable is that Western Texas College receives the same contact hour funding from the state for inmate students as it does for traditional students. Therefore, if Pell Grants are taken away from inmates, the college stands to lose some state funding.

"We've been in touch with our elected officials and hope to at least get lawmakers to take a good, hard look at this," said Krenek.

There are 300 community colleges nationwide involved with programs in correctional facilities.

At 4,000 years old or more, the bristlecone pines of the Great Basin in the western United States rank among the planet's oldest known living organisms.

In the aging process, sagging skin and organs, vericose veins, arthritis and failing hearts all result at least partly from the losing battle against gravity.

Obituaries

Bama Lane

1913-1994

DUNN — Services are set for 2 p.m. Thursday in the Dunn Church of Christ for Bama Eloise Lane, 80, who died Monday in a Colorado City nursing home.

Officiating will be Roy Rosson of Snyder. Burial will follow in the Dunn Cemetery under the direction of Kiker-Seale Funeral Home.

Born in Erath County, Ms. Lane was a life-long resident of Mitchell County, a homemaker and a member of the Dunn Church of Christ.

Survivors include numerous cousins.

Earl Bessire

1939-1994

HOBBS, N.M. — Services are set for 10 a.m. Friday in the Bethel Assembly of God Church for Earl Bessire, 55, who died Monday. Burial will follow in the Prairie Haven Cemetery under the direction of Griffin Funeral Home.

Born in Kilgore, he married Sandra Sue Varner on Aug. 31, 1958 in Snyder. He worked for Kerr-McGee from 1965-1985 and for New Mexico Potash through 1994. He was a charter member and president-elect of the Eagles Lodge.

Survivors include his wife, Sue Bessire of Hobbs; a son, Michael Bessire of Hobbs; three daughters, Rhoda Wellborn, Belinda Hanners and Kelly Inman, all of Hobbs; a brother, Jerald Bessire of Moab, Utah; a sister, Emma Laella of Cadiz, Calif.; and eight grandchildren.

30 Color Photos
1 10x13
2 8x10
2 5x7
2 3x5
16 King Size Wallets
8 Regular Size Wallets
$1199
99¢ Deposit
11.00 Due at Pick up plus tax
Present this ad to photographer at time of sitting & receive 4 extra 3 x 5's with purchase of your package.
Anthony's
3210 College Ave.
Wed. & Thurs.
May 18 & 19
Two Days Only
9:30 a.m. - 6:00 p.m.
Group charge 99¢ per person
Shugart's inc.
We use Kodak PAPER for a Good Look
FOR CREATIVE COLOR PORTRAITS

One Group LADY DEXTER Washable, Boat Shoes Reg. $54.95 Sale Price $29.99
One Group Ladies' CALICO LITE Comfort Casuals Reg. $46.95 Sale Price $29.99
One Group LADY GREEN SPORT Comfort Casual Slip-ons Reg. $54.00 Sale Price $29.99
Pre-Summer Inventory Reduction Sale
Thursday, Friday & Saturday At
THOMPSON'S ON THE SQUARE
"We Need To Make Room For New Shoes Arriving Daily"
Hurry!
These Prices Good For 3 Days Only!
All Sales Final
One Group "ANNIE" Ladies' Sandals Reg. $24.95 Sale Price $12.99
One Group Ladies' "OLD MAINE TROTTERS"
Several Styles & Colors Comfort Casuals Values To $62.00 Sale Price $29.99
One Group Ladies' Handbags and Purses 1/2 Price!

ANDREA • WATERFORD • REED & BARTON • LALIQUE • HUMMEL • ARTHUR COURT
Final Days
Baby Gifts and Jewelry 50% Off
Chicago Cuttery and Aromatique 40% Off
3 Days Left
Linden and Seiko Clocks 40% Off
Misc. Picture Frames 40% Off
Now Save Up To 60% On Fine Jewelry & Gifts
New Merchandise Arriving Daily
Additional Reductions Daily
COX
SINCE 1895 Jewelers
Monday - Saturday 9:00 - 5:30
Southside of the Square
Snyder, Texas
573-1897
Cash • Major credit cards • All Sales Final
ANDREA • WATERFORD • REED & BARTON • LALIQUE • HUMMEL • ARTHUR COURT

Comics Page

FRANK & ERNEST® by Bob Thaves

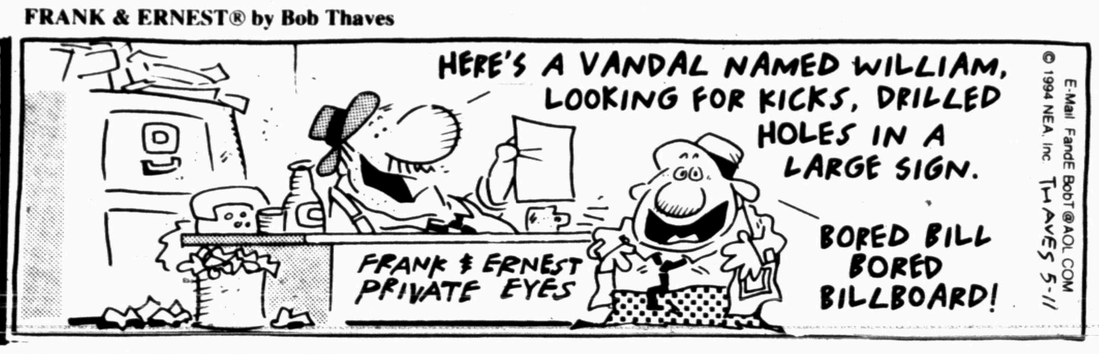

THE BORN LOSER® by Art and Chip Sansom

ARLO & JANIS ® by Jimmy Johnson

EEK & MEEK® by Howie Schneider

WINTHROP® by Dick Cavalli

Barney Google and Snuffy Smith ● By Fred Lasswell

ROBOTMAN® by Jim Meddick

BLONDIE ● by Dean Young and Stan Drake

ALLEY OOP® by Dave Graue and Jack Bender

GRIZZWELLS® by Bill Schorr

POP CULTURE™ by Steve McGarry

Macaulay Culkin was just four years old when he embarked upon his acting career, appearing in a number of Off-Broadway shows, the ***New York City Ballet's "Nutcracker"*** and movies like ***"See You in the Morning"*** and ***"Rocket Gibraltar."*** Acting is certainly in ***Culkin's*** blood – his father is a former stage actor, his aunt is actress ***Bonnie Bedelia*** and most of his siblings "tread the boards."

1. In which 1989 movie did ***Macaulay Culkin*** star with ***John Candy*** and ***Amy Madigan***?
2. Who played the two burglars in the ***"Home Alone"*** movies?
3. For which 1991 movie did ***Macaulay Culkin*** and ***Anna Chlumsky*** win the ***MTV Movie Award for Best Kiss***?

©1994 by NEA, Inc. 5/11 Steve McGarry

Answers: 1) "Uncle Buck" 2) Joe Pesci and Daniel Stern 3) "My Girl"

NEA Crossword Puzzle

ACROSS

1 Please reply
5 Hive insect
8 Hindu peasant
12 Hawaiian instruments
13 Recede
14 Rain hard
15 Small one
16 Theater sign (abbr.)
17 Speck
18 Boxer Muhammad —
19 Short jackets
21 The man's
22 South American animal
24 Satellites
26 Long, deep cut
28 Make obscure
29 RR depot
30 Cloth measure
31 Chop
32 — — carte
33 Scottish child
35 Bishop's headdress
38 Doughnut-shaped roll
39 Uncanny
41 Ear (pref.)
42 — Arafat
46 Large vehicle
47 Baba au —
49 Animal doc
50 Sword handle
51 Meshes
52 Comedian — Phillips
53 Feed the kitty
54 Goddess of discord
55 Knight's title
56 Composer — Stravinsky

DOWN

1 Of the countryside
2 Head bones
3 Pardonable
4 Calif. time
5 Most worthy
6 River in Spain
7 Black (poet.)
8 LP speed
9 Hey!
10 Excursion
11 Lock of hair
19 Type of wind
20 More stinking
23 Golf club
25 Recently (2 wds.)
27 Actress Goldie —
28 Ray
33 Swimmer
34 Rodent
36 Basketball player Julius —
37 Theater district
38 Transported
40 Go in
43 Wide Sts.
44 Half (pref.)
45 Believe — — not
48 Future bks.
50 Ball —

Answer to Previous Puzzle

S	E	W		B	U	M	P	Y		S	E	E
M	L	I		A	L	U	L	A		M	A	R
E	M	S		T	U	D	O	R		O	C	S
W	Y	E	T	H				N	I	G	H	T
			H	E	R	O	I	S	M			
N	O	M	E		E	M	O		M	Y	R	A
U	N	U	M		N	E	D		O	S	A	R
M	O	N	A		E	L	I		D	E	M	I
B	R	I	T		W	E	N		E	R	A	L
			I	N	S	T	E	P	S			
C	I	R	C	A				A	T	I	L	T
H	O	E		C	R	A	F	T		S	E	A
E	W	E		R	E	E	L	S		M	S	T
M	A	D		E	S	S	A	Y		S	T	A

STUMPED? Call for Answers ● Touch-tone or Rotary Phones 1-900-454-3535 ext. code 100 ● 95¢ per minute

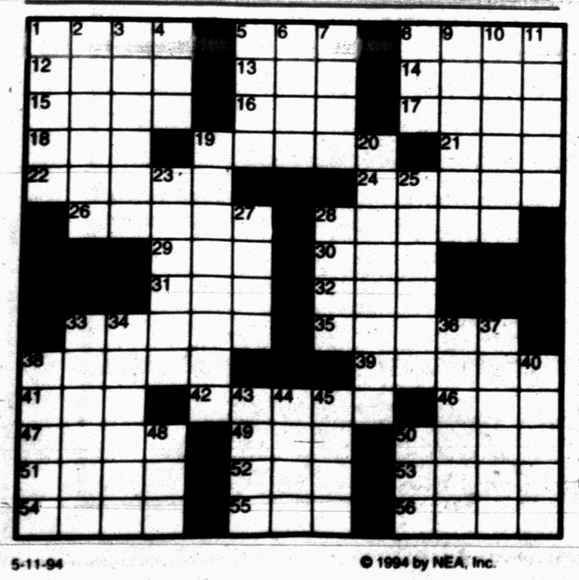

5-11-94 © 1994 by NEA, Inc.

KIT 'N' CARLYLE® by Larry Wright

BEATTIE BLVD.™ by Bruce Beattie

"I've always wanted to have a garage sale... Let's buy all this stuff, take it home and have one ourselves!"

LAFF-A-DAY

"I don't care if the common people would love it! You are not wearing jeans!"

DENNIS THE MENACE

"YOU MUST HAVE THE WRONG NUMBER. MY FOLKS DON'T EVEN *HAVE* A KID."

SHS girls play for 4A crown

LADY TIGER LEADER — SHS junior Brooke Lowrance looks over a shot in Snyder's District 2-4A-clinching tournament at Snyder Country Club. Lowrance, the loop medalist for the past three seasons, will lead the Lady Tigers into the state Class 4A tournament in Austin Thursday and Friday. (SDN Staff Photo)

The Snyder Lady Tigers have made a habit of postseason golf play.

After all, they've won six straight district crowns under three different coaches.

But, for the first time since 1990, they'll be playing in Austin when the Class 4A tournament tees off at 7 a.m. Thursday on the Jimmy Clay Municipal Golf Course.

The Lady Tigers turned in a 36-hole 683 at the regional tournament at San Angelo's Bentwood Country Club to finish second to perennial power Andrews, after claiming an easy 141-stroke advantage in District 2-4A competition.

Snyder is led by three-time district medalist junior Brooke Lowrance, who earned all-region status with a 2-round 145 at San Angelo, the best individual score at the regional tourney.

"She played great," said SHS golf coach Matt Glenn of his star. "Brooke is our team leader. She had a super regional tournament. She shot a 74 in just terrible weather conditions on the first day, then came back with a 1-under.

"She played great, but it's really impressive when you consider she was competing with some of the best golfers in the state of Texas."

Lowrance is joined by fellow all-region golfers Kayla Drain, Kelli Lacik and Mandy Baker. Brooke Kubena rounds out the SHS squad.

The Lady Tigers' have probably already seen their toughest competition, the Andrews Lady Mustangs.

Andrews has impressive credentials heading into the state tournament, as well, having made the event the last 10 years running and winning the 4A crown five of the past seven years.

The AHS girls dominated the regional tourney, firing a first-day 321 then adding a 340 for a 36-hole 661, 22 shots better than Snyder.

The final round of the state tournament begins with a 7 a.m. tee time on Friday.

Utah holds off upset-minded Nuggets

SALT LAKE CITY (AP) — Where are those Denver Nuggets the Utah Jazz beat four out of five times in the regular season?

"They're the same team, but confidence does wonders," said Karl Malone, who scored 25 points in Utah's 100-91 victory Tuesday night in Game 1 of the Western Conference semifinal series.

"They've seasoned up really great in that Seattle series. ... You're not going to rattle these guys."

Malone, who offset Denver's shot-blocking Dikembe Mutombo with sharp shooting from 15-18 feet, also had 11 rebounds.

Still, he's concerned that Denver, which refused to buckle in the first game of the best-of-7 series, could be even more of a threat in Thursday night's second game.

"They never gave up," he said. "They just kept fighting and coming at you."

John Stockton added 17 points and 11 assists for the Jazz and Jeff Hornacek had 15 points.

"Right now, either team can bounce back," Hornacek said. "The most important thing for us, though, was knocking their confidence down."

Mutombo, who keyed Denver's stunning first-round victory over Seattle with his defensive play — had 20 points, 10 rebounds and four blocks.

"We just couldn't do it tonight," Mutombo said. "We didn't get it done. We came back and then we let them get it all back."

Mahmoud Abdul-Rauf added 16 points and LaPhonso Ellis had 11 points and 11 rebounds for Denver, which is making its first playoff appearance since 1990.

Denver trailed by 11 going into the fourth quarter, but Rodney Rogers drilled a 3-pointer and Brian Williams added a three-point play to cut Utah's lead to 73-68 with 11:07 remaining.

The Jazz regained control with Malone scoring six points in a 15-4 run, including a 10-foot jumper that gave Utah a 16-point lead with 5:41 to play.

The Nuggets got within seven points on Abdul-Rauf's 18-footer at the 2:03 mark, but could get no closer.

Snyder's House earns all-conference honors

Snyder High School graduate Raymond House was recently named to the NAIA District 8 All-Conference baseball second team.

House, a 1993 SHS grad, hit .270 with 14 RBI, a double and a triple in 36 games as an H-SU freshman.

RAYMOND HOUSE

In addition, House posted a .921 fielding percentage at shortstop for the Cowboys, who finished second in the conference and 26-25 overall.

House was second in all-conference voting behind Howard Payne's Michael Orneles.

Raymond played shortstop, third base and pitcher during his career with the Tigers.

He was the District 2-4A Newcomer of the Year in 1991, then a second-team all-district infielder following his junior and senior seasons.

When asked about the difference between high school and college baseball, House was quick to respond.

"It's a lot different," he said. "For one thing it's a lot more competitive. It's just a higher level, a tough group of guys.

"The pitching is a lot tougher."

Men's softball

Team	Record	
Rockies	3	0
Snyder Iron & Metal	2	0
E.D. Walton	2	0
Jaramillo's	2	1
Price Daniel Unit	2	1
Spanish Inn	1	1
Law Dawgs	1	1
Renegades	1	1
Anderson Detailing	1	2
Pizza Hut	1	2
Elkco Wire Line	0	2
Home Town Heroes	0	2
Pennzoil	0	3

Monday's games

Price Daniel Unit 19, Anderson Detailing 16

Rockies 16, Pennzoil 6

Pizza Hut 16, Jaramillo's 3

Tuesday's games

All games rained out

WTC MGA golf

May 9

Low man in group of five less hdcp

M. Glass 35; R. Fisk 31; B. Roach 33; D. Lee 32; M. Levens and R. Reyes 37; B. Long 33; D.B. Lyle 32; G. Hodge 32; R. Cabrera 29.

For Results Use Snyder Daily News Classified Ads 573-5486

SUNS — The regular-season champion Suns captured second place in the Major Division of Snyder Girls' Little Dribblers. Team members are, back row from left, Coach Charla Marricle, Coach Sherry Kidd and Coach Sterling Cave; middle row from left, Miranda Hackford, Lacey Kidd, Kaycee Marricle and Lexie Beard; front row from left, Christy Tomlinson, Melissa Pulattie, Kara Harrison and Lindsey Helm. (SDN Staff Photo)

TENNIS AWARDEES — Named Most Outstanding at the recent SHS sports awards banquet were, from left, Tiger tennis players Tracey Chavez and Christina Gonzales. Also honored from the Snyder net program were Clay Koening and Katie Thornton, who claimed plaques for Most Improved. (SDN Staff Photo)

Baseball Glance

By The Associated Press

American League

East Division

	W	L	Pct.	GB
New York	21	10	.677	—
Baltimore	20	10	.667	½
Boston	20	12	.625	1½
Toronto	17	16	.515	5
Detroit	13	16	.448	7

Central Division

	W	L	Pct.	GB
Chicago	17	14	.548	—
Milwaukee	17	14	.548	—
Kansas City	15	15	.500	1½
Cleveland	14	15	.483	2
Minnesota	15	18	.455	3

West Division

	W	L	Pct.	GB
Texas	13	16	.448	—
Seattle	13	18	.419	1
California	13	20	.394	2
Oakland	9	23	.281	5½

Tuesday's Games

New York 5, Cleveland 3

Detroit 10, Oakland 2

Milwaukee 9, Boston 5

Minnesota 7, Kansas City 4

Baltimore 6, Toronto 3

Chicago 16, Seattle 2

California 5, Texas 5, 8 innings, susp.

Wednesday's Games

Cleveland (Nabholz 0-0) at New York (Key 5-1)

Milwaukee (Eldred 3-3) at Boston (Sele 3-1)

Oakland (Welch 0-4) at Detroit (Doherty 3-2)

Toronto (Stottlemyre 3-0) at Baltimore (Mussina 5-1)

Seattle (Bosio 1-4) at Chicago (Bere 2-1)

Minnesota (Deshaies 2-3) at Kansas City (Cone 5-1)

California at Texas, 7:35 p.m., comp. of susp.

California (Langston 1-0) at Texas (Helling 3-0)

National League

East Division

	W	L	Pct.	GB
Atlanta	20	11	.645	—
New York	18	14	.563	2½
Florida	18	15	.545	3
Montreal	17	15	.531	3½
Philadelphia	12	20	.375	8½

Central Division

	W	L	Pct.	GB
Cincinnati	21	11	.656	—
Pittsburgh	16	14	.533	4
St. Louis	16	14	.533	4
Houston	17	15	.531	4
Chicago	9	21	.300	11

West Division

	W	L	Pct.	GB
San Francisco	17	16	.515	—
Los Angeles	16	17	.485	1
Colorado	14	16	.467	1½
San Diego	10	22	.313	6½

Tuesday's Games

Colorado 4, San Francisco 2

Florida 1, Pittsburgh 0

New York 3, Montreal 2, 10 innings

St. Louis 7, Chicago 6, 11 innings

Atlanta 9, Philadelphia 8, 15 innings

Cincinnati 5, San Diego 0

Los Angeles 5, Houston 4, 10 innings

Wednesday's Games

Philadelphia (Schilling 0-5) at Atlanta (Maddux 5-2)

Colorado (Harkey 0-3) at San Francisco (Swift 4-3)

Pittsburgh (Neagle 2-4) at Florida (Weathers 5-1)

New York (P.Smith 2-3) at Montreal (Martinez 1-3)

Chicago (Young 1-2) at St. Louis (Tewksbury 6-0)

Houston (Reynolds 1-0) at Los Angeles (Astacio 1-3)

Cincinnati (Pugh 3-1) at San Diego (Benes 2-5)

Cypert, Knipe nab Swingers' win

Mark Cypert and Becky Knipe were winners in Snyder Country Club's May 4th Swingers' Scramble.

Howard and Jo Sterling and John and Suzy Reed wound up in a second-place tie, and Eicke and Penny Perry finished fourth.

The next Swingers' event is slated for Thursday at 5:30 p.m.

Baseball camp planned at SHS

Snyder coach Roland Herrera will hold his annual baseball camp May 30-June 6 at SHS.

The camp is for boys and girls from age 5 through incoming freshmen. Cost, which includes insurance, is $40 and $20 for the second player from the same family.

Campers from 5-7 are scheduled for instruction from 8:30 a.m. to 10 a.m., while 8-year-olds and up will meet in the 10 a.m. to noon time slot.

For more information contact Herrera at 573-1355.

Contest tied when called

ARLINGTON (AP) — The California Angels and Texas Rangers were tied 5-5 after eight innings Tuesday night in a game suspended because of the 1 a.m. American League curfew.

NBA playoffs

By The Associated Press

All Times EDT

CONFERENCE SEMIFINALS

Tuesday, May 10

Indiana 96, Atlanta 85, Indiana leads series 1-0

Utah 100, Denver 91, Utah leads series 1-0

Wednesday, May 11

Chicago at New York, 7 p.m. (TNT)

Phoenix at Houston, 9:30 p.m. (TNT)

Thursday, May 12

Indiana at Atlanta, 8 p.m. (TNT)

Denver at Utah, 10:30 p.m. (TNT)

Multi-Mile
TIRES
Because So Much Is Riding On Your Pocketbook... Call Us For A Quote on Your Next Set of Tires!
McCORMICK MARKETING
2401 Ave. Q 573-6365

GOLDEN CORRAL
3206 College 573-3304
Lunch Buffet - $4.89
Dinner Buffet - $5.69
THURSDAY
MEATS
Enchilada Casserole
Chicken Fajitas
Tacos
Carne Cuisada
Chicken Chimichangas
SOUPS
Chicken Noodle
Clam Chowder
Steakhouse Vegetable

PUBLIC NOTICE

On December 1, 1992, TU Electric filed an application with the Public Utility Commission of Texas (Commission) to make a refund of the estimated reduction in TU Electric's 1993 state franchise tax liability resulting from tax legislation passed during the 72nd Texas Legislature. This refund was made using an interim refund factor that was applied monthly beginning January 1993 and which continued until the effect of the tax legislation was permanently included in TU Electric's base rates on August 3, 1993.

As required by Commission Substantive Rule 23.21 (d), the interim refund factor is subject to additional refund or surcharge to the extent it differs from the factor finally set by the Commission based upon TU Electric's actual reduction in 1993 state franchise taxes. Through the interim refund factors, TU Electric refunded a total of $8,102,278. However, for the period January 1, 1993 through August 3, 1993, TU Electric's reduction in state franchise tax was only $7,636,852. Thus, there was an overrefund of $465,548. Under the Commission's Rules, this overrefund, including interest at the rate set by the Commission, is subject to surcharge by TU Electric.

TU Electric has proposed that the overrefund, including interest, either be included in the next fuel refund/surcharge proceeding to be filed pursuant to the Commission's Rules, or be included in Commission Project No. 12497, involving the refund of bonded rates in Docket No. 11735.

This matter has been assigned Docket No. 11632. The deadline for intervention in this proceeding is June 20, 1994. Persons who wish to intervene in or comment upon these proceedings should notify the Commission by June 20, 1994. A request to intervene or for further information should be mailed to the Public Utility Commission of Texas 7800 Shoal Creek Blvd., Austin, Texas, 78757. Further information may also be obtained by calling the Public Utility Commission's Public Information Office at (512) 458-0256, or (512) 458-0221 for text telephone.

TU ELECTRIC

Feeling great about The Snyder Daily News Classifieds

CLASSIFIED ADVERTISING
RATES & SCHEDULES
15 WORD MINIMUM

1 day per word	24¢
2 days per word	42¢
3 days per word	55¢
4 days per word	70¢
5 days per word	80¢
6th day	FREE
Legals, per word	24¢
Birthdays/Thankyous, 2x2	$20.00
Birthdays/Thankyous, 2x3	$26.00

These rates for 15 word minimum, consecutive insertions only. All ads are cash unless customer has an established account with The Snyder Daily News.

The Publisher is not responsible for copy ommissions, typographical errors, or any unintentional error that may occur further than to correct it in the next issue after it is brought to his attention.

ERROR

The Snyder Daily News cannot be responsible for more than one incorrect insertion. Claims cannot be considered unless made within three days from date of first publication. No allowance can be made when errors do not materially affect the value of the advertisement.

All out of town orders must be accompanied by cash, check or money order. Deadline 4:00 p.m. Monday through Friday prior to any day of publication. Deadline Sunday & Monday, 4:00 p.m. Friday.

Classified Ads:
FAST
HIGHLY VISIBLE
DEPENDABLE

010 LEGAL NOTICES

BID NOTICE

Cogdell Memorial Hospital is accepting sealed bids for a 125 KW, 208-220 volt diesel generator. Bids are due at noon Wednesday, May 25, 1994 at D.M. Cogdell Memorial Hospital Administration office, 1700 Codgell Blvd., Snyder, Texas 79549. For bid specifications contact Randy Vaughn, Plant Services Manager, 1700 Cogdell Blvd., Snyder, Texas 79549. Cogdell Memorial Hospital reserves the right to reject any bids.

070 LOST & FOUND

LOST: 4 horned steer, brand "M" on right jaw. Call 573-6443.

090 VEHICLES

1985 Buick Le Sabre Limited Edition, loaded, 69,900 org. miles, 1 owner, white w/camel, nice. 573-8216 after 6 p.m.

1987 Buick Skylark, 4 dr.; 1983 Oldsmobile 98; 1978 Ford pickup. $1,800 each, firm. 728-3802.

'91 Ford Aerostar XLT Van, extended length, $9,800. Call 573-0064.

FOR SALE: 1982 Buick LeSabre, 84,000 miles, $2,750. 573-8992.

FOR SALE: 1984 Chevy pickup, V-8 auto, $2,300. 573-2633.

FOR SALE: 1980 Buick Century, $800. 573-2280.

1987 Ford Escort, good school car. 573-8072 after 5 p.m.

Good used cars. We do our own financing. Pieper Auto 4738 N. Hwy. 208, Colorado City 79512, 915-728-3502.

1983 Lincoln Signature, 2 dr., loaded, one owner, $3,195. 573-6896.

PRIVATE PARTY offers 1984 Cadillac Sedan DeVille, excellent condition inside & out, carefully maintained, always garaged, $3,600. 573-4203 after 7:00.

83 Toyota Corolla, sunroof, 5 spd., $1,600. 735-3590.

WE BUY nice, low mileage, late model cars & pickups. Denson Used Cars. 301 Coliseum Dr. 573-3912.

'62 Studebaker pickup; 2 dr. '51 Chevy, antique; '76 & '78 Suburban. 573-3751 or 573-6179.

the classifieds

140 BUSINESS OPPORTUNITY

Own a Payphone Route, $1200/wk. potential. Unique Opportunity. 1-800-488-7632.

150 BUSINESS SERVICES

ELECTROLUX. Repair all makes-Kirby, Hoover, Rainbo, etc. Small appliance repair (mixers, irons, hair dryers, etc.). Have bags. 606 Coliseum Dr. 573-6269.

GARY'S MOWING Service want 4 or 5 yards to do weekly or biweekly, references, 573-1960.

MERRIL M. Cooper, M.D., Certified Board of Dermatology (Skin) Diseases, Medicare & Medicaid assignment, routine initial visits $40, Subsequent visits $25, Surgery Fee Schedule available on request. 235-5474.

NEW HOME Sewing Machines. Quality Service All Machines. Stevens, 1101 James, Sweetwater, Tx. 1-235-2889.

TILLING yard; garden & tractor tiller & walk behind tiller, any kind of yard, dirt work, small acreage plowed 573-8264.

Windshields, Metal Carports, Patio Covers, Glass Enclosures, Storm Windows & Doors. Bailey's Snyder Glass & Mirror 573-0037

DON'T MISS THE DEADLINE!
Get Your Classified Ad in by 4:00 p.m.
the Day BEFORE You
Want It in the Paper!
(4:00 p.m. Friday for Sun. & Mon.)
ALL ADS ARE CASH in advance unless you have an established advertising account with The Snyder Daily News. ALL GARAGE SALES must be paid in advance.

Business Directory of Services

DAVIS CONSTRUCTION CO.
•Metal Buildings •Metal Roofs•Fencing
•Concrete Work •Septic Tank Installation
•24 Hour a Day Backhoe Service•Fully Insured
Barry Davis 573-2332
or 575-3846 (Mobile Phone)
Tommy Deloera 573-1534
or 575-3283 (Mobile Phone)

Bryant's Carpet Cleaning
Living Room $25
Bedrooms $20
Furniture Cleaning & Drying Wet Carpets
We Rent Carpet & Floor Dryers
10% Discount for Senior Citizens
573-2480 573-7500

TURFMASTER
573-1533
Tree Pruning, Landscaping and Sprinkler System

Business Directory Ads Call 573-5486

DECO Rubber Company, Inc.
Industrial Rubber Specialists
401 College Ave. (915) 573-4058
Snyder, Texas 79549
Ronnie Black, Mgr.
•Hydraulic Hose •Water Hose
•Hydraulic Couplings •Air Hose
•Petroleum Hose •Teflon Hose
•Material Handling Hose
•10lb. & 25lb. Rags
•Agricultural Hose •V-Belts
•Petroleum Valves
•Conveyor Belts
•Q.D. Hubs & Sheaves
•Trailer Hoses •Ducting
•Belting (Terracing, Hay Baler, Food, etc.)
24 HOUR SERVICE 573-4058

CARDINAL BUILDERS SUPPLY
Metal Building Supplies
Metal Roofs, Metal Buildings, Fencing, Concrete Work, Steel-Vinyl Siding
Jimmy Hudgins 766-3517
Office 863-2725
John Green 573-3976
Gary Burt 573-1562

CONCRETE & SUCH CO.
Concrete Patios
Carports & Sidewalks
Brick & Block Work & Repair
Tile Work, Fencing, Carpentry
ALL TYPES OF BUILDING NEEDS
FULLY INSURED
John McKinney
573-0334 Mobile - 575-3287

Snyder Appliance Service
Service Snyder Area for 42 Years
Selling New Gibson Appliances
Repairs on all Makes & Models
Will Buy Your Used Appliances
CAP HERNANDEZ, OWNER
2415 College 573-4138

Business Directory Ads Call 573-5486

Waterwell Services
Windmills & Domestic Pumps
Move, Repair, Replace
TOMMY MARRICLE 573-2493
BENNIE MARRICLE 573-8710
Before 8 a.m. & after 6 p.m.

Amco
MEDICAL SERVICE & SUPPLY
5305 TRINITY BLVD.
(West Of Cogdell Memorial Hospital)
OXYLITES •BEDS •W/C •WALKERS •BSC
NEBULIZERS •ORTHOPEDICS •PEDIATRICS
573-8116 1-800-687-8116
FREE DELIVERY • 24 HR. ON-CALL SERVICE
MEDICARE & INSURANCE ACCEPTED

EXPRESS Carpet Cleaning
"Our Reputation Is Spotless"
All Types Carpet Cleaning, Installation and Repair"
24 Hr. Water Removal also
Deep Clean Auto & Home Upholstery
573-2661 573-0904

Business Directory Ads Call 573-5486

BROOKS CONSTRUCTION
For Your Building Needs
•New Construction •Add Ons •Kitchens
•Baths •Custom Cabinetry
•Counter Tops •Car Ports •Decks
25 Years Experience
573-0259 573-2389

Business Directory Ads Call 573-5486

160 EMPLOYMENT

EXPERIENCED MAID NEEDED: Female student during summer vacation. 573-2654.

FULL TIME HELP needed at Lota' Burger. Apply in person only.

GREAT FOR STUDENT! Waitress/Cook Needed: Part-time. Apply in person to Snyder Lanes & Grill.

HAVE A JOB, but would like a career? "Farm Bureau Insurance" is seeking outstanding individuals to sell and service established insurance accounts in Scurry and Nolan counties. College degree or management experience required. Send resume to: P.O. Box 1222, Snyder, TX, 79550.

LVN NEEDED: LVN on 3-11 shift, salary $9.50 per hour. $500 sign-up bonus. Good benefits includes: insurance, meals, vacation, holidays, travel expense if qualified. Contact Terri Owens at 1941 Chestnut, Colorado City, Tx.

MAID NEEDED: Need phone, transportation, some weekend work, non smoker, will train. Apply in person, Purple Sage Motel.

MAINTENANCE MAN NEEDED: Must have experience in Heating & Air Conditioning and other general repairs, own tools. Apply in person 100 37th St.

NIGHT CLERK: Saturdays & Sundays 11:00 p.m.-7 a.m., mature non-smoker. Apply in person. Purple Sage Motel, E. Coliseum Dr.

OPERATE a Fireworks Stand outside Snyder, June 24 thru July 4. Make up to $1,500. Must be over 20. Phone 1-800-364-0136 or 1-210-429-3808, 10 a.m.-5 p.m.

SECRETARY: Part-time, typing, filing, record keeping, Word Perfect & Database a must. Can work around school schedule if needed. Send resume to P.O. Drawer 670, Snyder, Tx. 79550.

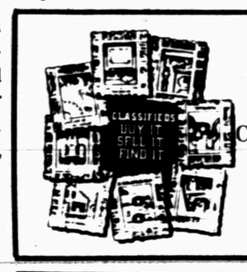

Classifieds 573-5486

SPRING BACK INTO SPRING! Lose those unwanted winter pounds, lose hunger, feel energetic. Velda 573-2755.

SALES CAREER '94. $1,000-2,000 weekly. Make immediate income, service hundreds of retail accounts, exciting music & video products. Weekly reorders, bonuses. Call 818-783-8264.

WILDLIFE/CONSERVATION JOBS. Game wardens, security, maintenance, etc. No exp. necessary. Now Hiring. For Info. call (219)794-0010 ext. 9213, 8 a.m. to 9 p.m. 7 days.

Kiss unwanted items goodbye
by selling them in the
Snyder Daily News
CLASSIFIEDS
573-5486

210 WOMAN'S COLUMN

PROFESSIONAL ALTERATIONS and sewing for Men and Women. Bernina Sewing Center, 2519 College, 573-0303.

220 FARMER'S COLUMN

Big Spring Texas Special Horse, Saddle Auction*Saturday, May 14*1:00 p.m. Big Spring Livestock Auction. All types of saddles & miscellaneous horse equipment.
Special Lubbock Saddle & Tack Auction*Monday Night, May 16*7:00 p.m.*Lubbock Horse, Saddle, Trailer Auction*Regular Sale Every Tuesday*6:00 p.m.*Jack Aufill auctioneer 7339. 1-800-221-9060 anytime.

FOR SALE: Young geese, ducks, pheasant also pheasant eggs and fishing minnows. 573-7541.

180 INSTRUCTIONS

Defensive Driving Class. Saturday, May 14, 1994, 8 a.m.-3 p.m., Snyder Savings & Loan. No reservations necessary. Call 573-2850.

Classified
The link between buyer and seller

190 FINANCIAL

NOW MAKING Vacation Loans. Loans up to $400. Phone applications welcome. Credit starter loans available. Fast, friendly service. Call 573-1761 or come by 2604 Ave. R, Snyder, TX, 79549 at Security Finance we like to say yes!

240 SPORTING GOODS

FOR SALE: Ladies golf clubs, $100. 573-2789.

250 RECREATIONAL VEHICLES

FOR SALE: 1979 30 ft. Avion travel trailer. Must see to appreciate. 2211 42nd St. after 4 p.m.

251 BOATS

18 ft. Galaxie I/O $3,295 and a 2 man sailboat, $500. 573-6896.

TIDECRAFT, 15 ft. boat, 70 hp Chrysler motor, trolling motor, trailer and boat cover. $2,000 or best offer. 728-3802.

Win A FREE 1-Year Subscription to The Snyder Daily News

Persons Subscribing or Renewing Subscriptions for 6 Months or More during Each Month Are Eligible to Win A FREE 1-Year Subscription. Clip Coupon & Bring with Payment to the Snyder Daily News 3600 College Ave. or Mail to P.O. Box 949, Snyder, Texas 79549
Drawing Will Be Held the End of Each Month

Name _____
Address _____
City _____
State _____
Zip _____

By Carrier
Or Mail in County:
1 Year: $65.75
6 Mos.: $34.00

By Mail
Out of County
1 Year: $85.00
6 Mos.: $47.20

Feeling great about The Snyder Daily News Classifieds

260 MERCHANDISE

BAR-B-Q BUFFET FRIDAY LUNCH. All you can eat, Brisket, Smoked Ribs, German Sausage, Cobbler and all the Trimmings! Only $5.29. Reta's Cake Shop and Texas Bar-B-Q.

Come Try Our Salad Bar Served Daily at Noon. All You Can Eat Only $2.89. We Have Remodeled to Better Serve You. Come By and Take a Look!! Reta's Cake Shop and Texas Bar-B-Q.

FINE FURNITURE - NO Particle Board, will last & last. Over 450 Clocks, New & Old and numerous Lamps, Phonograph Players, & Update Old Telephones to use today. We Repair & Refinish all of the above, New or Old. HOUSE OF ANTIEKS, 4008 College, 915-573-4422.

FOR SALE: COUCH, Swivel rocker, recliner. Please call 573-6519 for appointment to see.

FOR SALE: ½ price A & B Mobil phone and all the accessories to go with it. Used only about 1 yr. Phone 235-6782 (Sweetwater).

Heavy wood bunkbeds with bunk boards, mattresses, ladder, $175; lrg. couch & light blue recliner. 573-0400.

METAL DETECTORS by Whites Electronics, free brochure. 915-728-2494 Colorado City.

Matching sofa, loveseat & chair, gold color, $250. Call 573-2709.

FOR SALE: Small chest type deep freeze. Call 573-5385.

Morgan aboveground pools. Round or oval pools available, complete kits. Do it yourself or let us install. Financing available. 806-791-1402 or 794-6772.

ONE ONLY! Blemished, 7 person Morgan Spa. New warranty. Delivery & financing available. 806-794-6772 or 791-1402.

ONE WEEK ONLY SALE: White L.R. suite, stove, refrigerator, washer, beds, a/c. Call 573-8552.

School approved clarinet, excellent condition, $250. 573-2029 after 4 p.m.

Slightly damaged 14x40 portable Morgan storage building. Delivery & terms available. 806-791-1402 or 794-6772.

YARD FERTILIZER. Custom blended, localized. Call Snyder Farm & Ranch, 800 37th, 573-0767.

GARAGE SALE

Advertise your garage full of "Don't Needs" in Snyder Daily News 573-5486

290 DOGS, PETS, ETC.

ALL BREEDS GROOMING. Boarding, Collars, Leashes, Harnesses. Hill's Science Diet Dog Food. Scurry County Vet Clinic, 573-1717.

310 GARAGE SALES

GARAGE SALE
Association for Retarded Citizens open each Tuesday and Thursday, 8 a.m. to 3:30 p.m. 2504 Ave. W. **Donations of usable & saleable items accepted.** For local pickup on items, call 573-4186, 573-3729 or 573-5374.

573-5486 Puts you in the Classifieds.

320 RENT OR LEASE

FOR RENT: Space for mobile home or RVs, lots of trees, water furnished, $90/month. Trailertopia, 573-8643, 573-2893.

KEY MOBILE HOME PARK on West 37th, Large Lots. Now locally owned. 573-2149.

TWO Commercial buildings: One-very large shop/office/yard; one-shop/office. 573-1956, 573-2442 or 573-5627.

325 APARTMENTS FOR RENT

Apartment for Rent: 1 bedroom, furnished. Damage deposit required, no utilities paid, no children, no pets. 573-9047 or 573-1101.

California Apartments for Rent: 1 or 2 bedroom, stove & refrigerator. New Manager 1500 27th, 573-2139.

KINGSWOOD APARTMENTS I & II
EASTRIDGE APARTMENTS
One Bedroom
From $190 to $250
Two Bedroom
From $236 to $302
MOVE IN NOW!!!
Designer decorated, energy efficient with modern appliances, central heat and air. Laundry, large play area. Conveniently located near schools, churches, shopping. Resident Mgr.
Family Living At Its Best, In A Quiet Neighborhood
Come By 100 37th Street or Call 573-5261
Equal Housing Opportunity

EXTRA NICE 2 bedroom, brick duplex, CH/A, built-ins, prefer single or couple. 573-1012 or 573-2797.

FOR RENT: 2 bd. apt. No children or pets. $199/month, $100/deposit. 573-5150 or see at 3733 Avondale after 3 p.m.

PONDEROSA MOTEL. Lamesa Hwy. W. 180. Rent by week or day, doublebeds, color TV, Free cable, HBO, payphone outside. 915-573-4373, Snyder.

Scurry Charter Chapter Of American Business Women Association will sponsor the Concession Stand at Arts & Craft Show May 14 & 15, 1994 at the Coliseum

Proceeds go to the Scholarship Fund.

Happy 4th Birthday Bradley Ashworth

330 HOUSES FOR RENT

3 bedroom, 1 bath, CH/A, fenced backyard, $325/mo., $100/dp., 3105 40th St. 573-1640.

FOR RENT: Small furnished house, couple or single, 2704 Ave. J. 573-5117 days, 573-4728 nights & weekends.

FOR RENT: 3120 Ave. T. 2 bd., no pets, $250/mo., $150/dep. Call 573-6885.

FOR RENT: 3700 Muriel, 2-1, unfurnished, $275/mo., $100/dp. 573-9001.

FOR RENT: 3112 39th St., 2 bedroom, den, CH/A, $325. 573-1281.

FOR RENT: 2 bedroom, 1 bath, W/D hookup, $150/mo. 573-4988.

FOR RENT: 2 bedroom house, 2802 Ave. N, $150/mo., $50/dp., stove, refrigerator furnished. Call 573-6567 after 5 p.m.

House in Country for Rent: 2 bedroom, 1 bath, 573-6041.

304 30th St., 2 bedroom, $300/mo., total electric, CH/A, storage bldg., fenced yard. 573-6193.

There's A Deal Waiting For You IN THE CLASSIFIEDS 573-5486

340 MOBILE HOMES FOR SALE

FOR SALE: 14x80 mobile home on Taglewood Island, Breckenridge, Tx. 573-4789.

IN STOCK! Oak Creek Patriot Redman American Homestar Silhouette, largest new home inventory in Midland, Texas, Nationwide Mobile Homes, 6910 West Hwy. 80, Midland, Texas. 800-456-8944.

MOBILE HOME DOORS, Windows, tubs, floor vents, faucets, door locks, DYTON roof coating. Abilene Mobile Homes. 915-672-1961.

175.00 Monthly Buy's New 16' wide, 3 bedroom mobile home, delivered and set at your location. 10% down, 10.25% APR, 240 months. Call 1-800-456-8944 or 915-689-8888.

NEW 5 bedroom, doublewide. Deluxe carpet, appliances, Hurricane Zone Construction, plywood floors, R-30 ceiling insulation, total electric, air. $399 per mo., 240 mo., $4378 down, 10¼ % APR. Accent Mobile Homes-Abilene. 1-800-545-8213.

NEW 16x80 Southern Energy. Appliances, air, total electric, delivered. Reduced to $25,776. Two at this price. Accent Mobile Homes-Abilene. 1-800-545-8213.

REPO'S! REPO'S! Homes starting at $3,000, 17 used homes in stock. Call 1-800-456-8944 or 689-8888.

THIS WEEK'S SPECIAL! 1994 Redman MVP, 16x80, $211 per mo., 10% down, 240 mo., 10.25% APR. Call 800-456-8944.

LOOKING FOR RESULTS? LOOK TO THE CLASSIFIEDS

360 REAL ESTATE

3 bedroom, 1 bath, Austin Stone Home on large lot. Assumable FHA low interest loan. Appointment Only. Texas Real Estate & Appraisal, 573-0070 days, 573-1334 evenings.

BY OWNER: 3300 sq. ft., 4 bd., 3 bth., 40x20 pool, formal living & dining, large den w/fireplace, large garage w/efficiency apt., $89,500. 573-0741 day, 573-1203 evening.

Elizabeth Potts Realtors 573-8505 1707 30th Street

2507 30th, 3-2-cp.
W. 37th, 3-2½ -2, $69,900.
Colonial Hill, 4-3-pool, $92,500.
Reduced, 4500 Garwood.
North, 4-2-2, 4A, $90's.
2715 48th, 3-2-2, $98,900.
1926 Sante Fe, 3-2½ -2, $75T.
3001 Crockett, 4-2½ -2cp.
Westridge, 4-3½ -cp, pool.
2605 30th, 4 bdr. 79T.
1001 Ave. E, 4-2-3, $49,500.
3732 Austin, 3-2, $38,500.
213 36th St., 2-1-stor., $17,900.
3205 Ave. A, 4-2-CP, $25T.
3782 Avondale, 3-2, $40's.
Ira, 3-2¾ -cp, $50T.
3709 Sunset, 3-1-2.
2218 Sunset, 2-1-1, $23T.
3901 Muriel, 3-2-cp, $35T.
2208 27th, 2-2, $28T.

Annette Waller	573-9467
Jackie Buckland	573-8193
Margaret Birdwell	573-6674
Elizabeth Potts	573-4245

FOR SALE: 1001 Ave. E, 1.7 acres, 4 bd., 2 bth., 4 car garage, CH/A, brick, $10,000/down, owner finance. Evelyn Diggs, 263-3527 (Big Spring).

BEAUTIFUL Country Home: 4 bedroom, 3 bath with all extra's that goes with a custom built home setting on your choice of 15-115 acres. Gerald Crawford Real Estate, 573-0383.

FOR SALE: 80A cotton farm, good cotton yield. Owner financed. Call 915-784-5256.

FOR SALE: Bassridge area! Nice 3-2-2, large back yard, $69,000. serious inquiries only, 573-7103.

FOR SALE BY OWNER: Nice spacious 4 bedroom, 2 bath, out building, barn, lrg. garden. 2605 30th, 573-8398.

YOU ALWAYS HIT THE MARK WITH THE CLASSIFIEDS 573-5486

JACK & JACK Realtors
611 Coliseum Dr.
573-8571 573-3452

New Listing, 4 bd., 3 bth., Colonial Hill, $92,500.
Freshly painted, ready to move into, lovely view from back yard. 3-1-1, $27,500. SOLD
Good mechanic shop w/ office. For sell or lease, College Ave.
3 bedr./den or 4 bedr., 2 baths. Fresh paint. Will sell for appraised price, $26,500. 3011 40th St.
NEW LIST, 3100 Ave. B, 3-2-2.
4-2½ -2, formal dining, above ground pool, Cedar Creek.
El Paso SOLD 3-2-2, Completely redone, $60T.
3734 Highland, owner willing to do repairs. $19,900.
2207 43rd St., lovely kitchen, RV cover, $46,500.
2906 El Paso, 3-2-2, formal living, $56,500.
Westside, 3-2, brick, $45T.
3406 44th, 3-2, $32T.

Faye Blackledge	573-1223
Louise Ball	573-2969
Pat Cornett	573-1818
Dolores Jones	573-3452

City REALTORS
4610 College Ave.
573-7100 573-7177

New Listing, 2302 Sunset, 4-2-2, $40's.
3-2-2, 6.2 mi. on Lamesa Hwy. $50's.
O.F., 3-1, 3709 Muriel, $17T.
1012 28th, 3-2-1, $15T.
Nice 3-2-2cp, Lake Thomas, $20's.
712 28th St., 3-1-1cp, $30's.
2213 41st St. 3-2-1, $30's.
2403 41st St. 4-2 w/shop, $40's.
2612 36th St., 3-1-1cp, $30's.
Country, 3.5 acres, 3-2-2cp.
Westridge, 4-3-3, liv. & den, pool.
Ira area, 3-2-2, appx. 2A. $75T.
3700 Austin, 3-2, fpl. $40's.
109 Peach, 3-2-2, fpl, $40's.
20's and under: 3111 El Paso; 1901 Scott; 107 36th; 1503 Ave. R.
Established business, call for details.
Mobile home + 4 lots, Hermleigh, 18T.

Wenona Evans	573-8165
Doris Beard	573-8480
Clarence Payne	573-8927

CLASSIFIEDS EVERYBODY'S MARKETPLACE

STEVENSON REAL ESTATE
4102 College
WEEKDAYS
573-5612 or 573-1755

1001 Ave. E, 4-2-4. $49.5T
313 33rd, 3-1, brick. 27T
Country S., 5.8 A. Red. 30.5T
2218 Sunset, 2-1. 23T
Comm. Bldg. on E. Hwy. $28T
Lamesa Hwy., 4-2. $48T
Comm., 84 & Huffman. $38T
2 Comm. lots, 1500 College. $5T
1205 15th, 3 bd., 1 bth. $17T
1401 Ave. K, 3-2-2. $35T
2701 Ave. G, Duplex. 21T
3112 Ave. C, 4-1-2, Red. 35T
2503 College, Comm. bldg. 45T
2200 40th, 3-1, ch/a, rd. 27.5T
E 3-2, ch/a, jac. & shop. 25.9T
Own. Fin., 1010 30th. 13.5T
3405 44th, 3-2-2. 55T
3007 40th, 2-1. 18.5T
2 miles W., 4-2-2cp, red. 65T
9 mi. S., 3-2, 2.5A, s/s. 47.5T

Claudia Sanchez	573-9615
Bill Dryden	573-9739
Frances Stevenson	573-2528

MISS YOUR PAPER?

Your Snyder Daily News should be delivered to you by 6:00 p.m. Monday through Saturday. Your Carrier strives to give Prompt Service, but should your paper be missing...
PLEASE CALL 573-5486
Before 6:30 p.m. Monday through Saturday

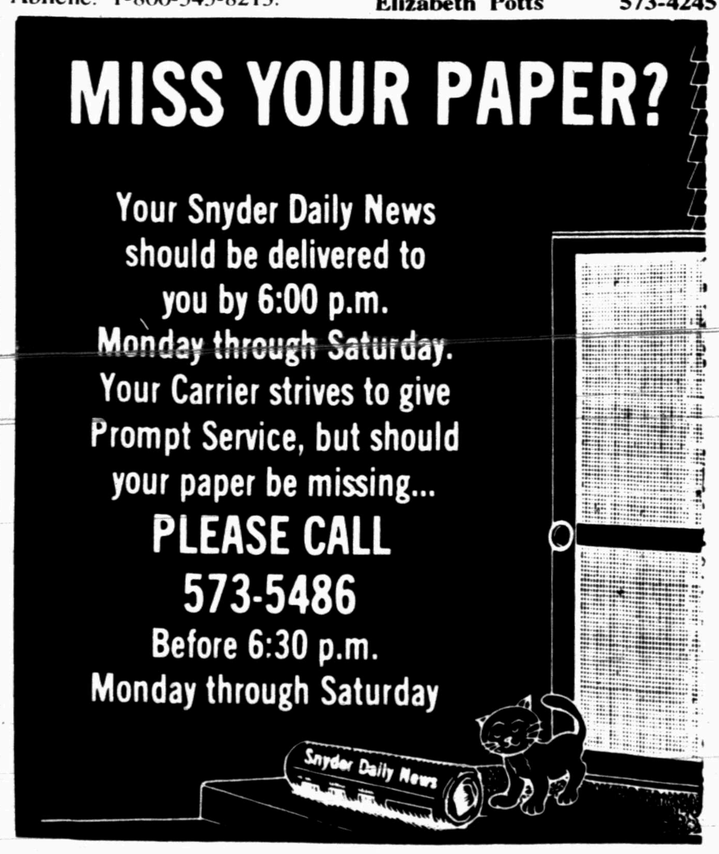

You may have just what a collector is looking for...

Collectors search garage sales for one-of-a-kind items to fill their display shelves or complete a series.

Your "extras," particularly the old and unusual, may indeed be valuable to them. Call us today to place a garage sale listing. You'll be "collecting" cash on the miscellaneous odds and ends!

Classified Advertising Department
The Snyder Daily News
573-5486

MAY 11 1994

Feeling great about

The Snyder Daily News

Classifieds

NOTICE OF TAX FORECLOSURE SALE

THE STATE OF TEXAS

COUNTY OF SCURRY

Date and Time of Sale: The first Tuesday in the month, June 7, 1994 at 2:00 p.m.

SUIT NO. 15,750

SNYDER INDEPENDENT SCHOOL DISTRICT
VS.
EUDELIA R. GARCIA, ET AL.

Part of Lot 4, Block 7, Blankenship Addition, City of Snyder, Scurry County, Texas, as described in Volume 276, page 879, Scurry County Deed Records. (Account No. 01-0208-0090-0007-0068)

Date of Judgment: December 18, 1986

Date of Levy: May 9, 1993

SUIT NO. 16,658

SCURRY COUNTY
VS.
GUADALUPE FLORES, ET UX., ET AL.

West 50' of E. 100' of Lot 1, Block 13, Adams, City of Snyder, Scurry County, Texas, as described in Volume 310, page 653, Scurry County Deed Records. (Account No. R2050).

Date of Judgment: March 3, 1993

Date of Levy: May 9, 1993

SUIT NO. 16,784

SCURRY COUNTY
VS.
ALBERT WESLEY RAWLS, ET AL.

3.81 acres of land, more or less, out of the Northeast 1/4 of the J. P. Smith Survey, Block 1, Section 5, Scurry County, Texas, more fully described by metes and bounds in Volume 333, page 535 of the Deed Records of Scurry County, Texas.

Date of Judgment: June 4, 1992

Date of Levy: May 9, 1994

SUIT NO. 16,794

SCURRY COUNTY APPRAISAL DISTRICT
VS.
LUCY FLETCHER WOOLSEY, ET AL.

All of the West 1/2 of Lot 4, Block 29, Town of Hermleigh, Scurry County, Texas, adn being more fully described in Volume 300, page 901 of the Deed Records of Scurry County, Texas. (Account No. 01-0208-0395-0029-0010 1295 R1496).

Date of Judgment: February 17, 1994

Date of Levy: May 9, 1994

SUIT NO. 16,809

SCURRY COUNTY
VS.
BOBBIE BROWNE BILBERRY, ET AL.

Lot 2 and the West twenty six (26) feet of Lot 3, Block 2, out of the Von Roeder Heights Addition, City of Snyder, Scurry County, Texas, said Addition being duly recorded in Cabinet A, Slide 48 of the Plat Records of Scurry County, Texas.

Date of Judgment: February 17, 1994

Date of Levy: May 9, 1994

SUIT NO. 17,443

SCURRY COUNTY
VS.
JOE GARCIA, ET AL.

The West 100' of the North 50' of the South 85' of Lot 2, Block 30, Nunn Addition as described in Volume 231, page 423 of the Deed Recordsof Scurry County, Texas. (R3534).

Date of Judgment: July 7, 1993

Date of Levy: May 9, 1994

SUIT NO. 17,595

SCURRY COUNTY
VS.
JOHN MONTEZ, ET AL.

Tract #1: Part of Lots 1 & 2, Block 25, Cody Heights Addition, as described by metes and bounds in Volume 326, page 739 of the Deed Records of Scurry County, Texas. (R6235).

Tract #2: The South 50' of the North 1/2 of Lot 9, and the South 1/2 of Lot 9, Block 48, Wilmeth Addition as described in Volume 347, page 370 of the Deed Records of Scurry County, Texas (R6979).

Tract #3: Lot 9, Block Morningside Subdivision, as described in Volume 369, page 383 of the Deed Records of Scurry County, Texas. (R5766).

Date of Judgment: July 7, 1993

Date of Levy: May 9, 1994

SUIT NO. 17,721

SCURRY COUNTY
VS.
SARAH M. WOOD, ET AL.

Lots 1 and 4, Block 18, Grayum & Nelson Subdivision, as described in Volume 3, page 309 of the Deed Records of Scurry County, Texas. (Acct. No. 01-0208-0320-0018-0002).

Date of Judgment: July 7, 1993

Date of Levy: May 9, 1994

SUIT NO. 17,889

SCURRY COUNTY
VS.
MIKE HERNANDEZ, ET AL.

Tract 1: The West 25' of the South 46' of Lot 7 and and the South 46' of Lot 8, Block 1, Grayum and Clark Addition, as described in Volume 337, page 877 of the Deed Records of Scurry County, Texas. (Account No. R5326).

Tract 2: Lot 6 and the East 50' of the South 46' of Lot 7, Block 1, as described in Volume 344, page 8 of the Deed Records of Scurry County, Texas. (Account No. R5319).

Date of Judgment: July 7, 1993

Date of Levy: May 9, 1994

SUIT NO. 18,169

SCURRY COUNTY
VS.
ROBERT E. DENNIS, JR., ET AL.

Tract #1: Lots 2 thru 4, Block 9, Bootheland Addition, as described in Volume 319, page 813 of the Deed Records of Scurry County, Texas. (R4086).

Date of Judgment: July 7, 1993

Date of Levy: May 9, 1994

SUIT NO. 18,212

SCURRY COUNTY
VS.
HERMAN DAVID HINES, ET AL.

Tract #1: Lot 4, Block 1, North Towle Addition, City of Snyder, Scurry County, Texas, and being made fully described in Volume 368, page 945 of the Deed Records of Scurry County, Texas. (R2785).

Tract #2: Lot 10, Block 31, W. L. Gross Subdivision of the Scarborough Addition to the City of Snyder, Scurry County, Texas, and being more fully described in Volume 351, page 51 of the Deed Records of Scurry County, Texas. (R15885).

Tract #3: Lot 12, Block 31, W. L. Gross Subdivision of the Scarborough Addition to the City of Snyder, Scurry County, Texas, and being more fully described in Volume 351, page 571 of the Deed Records of Scurry County, Texas. (R2128).

Tract #4: West 70' of Lots 5 and 6, Block 31, W. L. Gross Subdivision of the Scarborough Addition to the City of Snyder, Scurry County, Texas, and being more particularly described in Volume 351, page 571 of the Deed Records of Scurry County, Texas. (R2590).

Tract #5: Lots 1 and 2, Block 31, W. L. Gross Subdivision of the Scarborough Addition to the City of Snyder, Scurry County, Texas, and being more fully described in Volume 351, page 571 of the Deed Records of Scurry County, Texas. (R5401)

Tract #6: East 1/2 of Lots 3 and 4, Block 31, W. L. Gross Subdivision of the Scarborough Addition to the City of Snyder, Scurry County, Texas, and being more fully described in Volume 351, page 571 of the Deed Records of Scurry County, Texas. (R5795)

Tract #7: West 1/2 of Lots 3 and 4, Block 31, W. L. Gross Subdivision of the Scarborough Addition to the City of Snyder, Scurry County, Texas, and being more fully described in Volume 351, page 571 of the Deed Records of Scurry County, Texas. (R5798)

Tract #8: East 70'of Lots 5 and 6, Block 31, W. L. Gross Subdivision of the Scarborough Addition to the City of Snyder, Scurry County, Texas, and being more fully described in Volume 351, page 571 of the Deed Records of Scurry County, Texas. (R5800)

Tract 9: Lot 11, Block 31, W. L. Gross Subdivision of the Scarborough Addition to the City of Snyder, Scurry County, Texas, and being more fully described in Volume 351, page 571 of the Deed Records of Scurry County, Texas. (R6122)

Tract #10: Lots 7 thru 9, Block 31, W. L. Gross Subdivision of the Scarborough Addition to the City of Snyder, Scurry County, Texas, and being more fully described in Volume 351, page 571 of the Deed Records of Scurry County, Texas. (R9459)

Date of Judgment: February 17, 1994

Date of Levy: May 9, 1994

SUIT NO. 18,214

SCURRY COUNTY
VS.
DARIO HERNANDEZ, ET AL.

Tract 1: North 50 feet of the South 250 feet of Lot 1, Block 20, Original Townsite, City of Snyder, Scurry County, Texas, and being more fully described in Volume 242, page 103 and Volume 318 and page 850 of the Deed Records of Scurry County, Texas. (R5890).

Tract 2: West 50' of the East 100 feet of Lot 2, Block 15, Grayum and Nelson Heights Addition, City of Snyder, Scurry County, Texas, as assessed on the tax rolls of Scurry County, Texas. (R6426).

Tract 3: North 75 feet of the West 50 feet of Lot 2, Block 15, Grayum & Nelson Heights Addition, City of Snyder, Scurry County, Texas, and being more fully described in Volume 88, page 448 of the Deed Records and Volume 154, page 295 of the Deed Trust Records of Scurry County, Texas. (R6441).

Tract 4: East 50 feet of Lot 2, Block 15, Grayum & Nelson Heights Addition, City of Snyder, Scurry County, Texas and being more fully described in Volume 326, page 365 of the Deed Records of Scurry County, Texas. (R6499).

Date of Judgment: July 7, 1993

Date of Levy: May 9, 1994

SUIT NO. 18,216

SCURRY COUNTY
VS.
LOLA LOPEZ, ET AL.

Tract 1: South 75 feet of the West 50 feet of Lot 2, Block 15, Grayum & Nelson Heights Addition, City of Snyder, Scurry County, Texas, and being more fully described in Volume 195, page 91, of the Deed Records of Scurry County, Texas. (R6451).

Tract 2: All of Lots 5 & 6, Block 15, Andress Heights Addition, Scurry County, Texas, and being more fully described in Volume 317, page 507 of the Deed Records of Scurry County, Texas. (R5556).

Date of Judgment: July 7, 1993

Date of Levy: May 9, 1994

SUIT NO. 18,249

SCURRY COUNTY
VS.
GILBERT A. THERIOT, ET AL.

Lot 26, Block 4, Noble Heights Addition, City of Snyder, Scurry County, Texas and being more fully described in Volume 266, page 533 and Volume 310, page 749 of the Deed Records of Scurry County, Texas. (R2714).

Date of Judgment: July 7, 1993

Date of Levy: May 9, 1994

SUIT NO. 18,253

SCURRY COUNTY
VS.
GEORGE WAYNE WEBSTER, ET AL.

Lots 11-12, Block 1, Wilmeth Addition, City of Snyder, Scurry County, Texas, as described in Volume 317, page 771, Scurry County Deed Records. (R6302).

Date of Judgment: March 3, 1993

Date of Levy: May 9, 1994

SUIT NO. 18,260

SCURRY COUNTY
VS.
EDNA JACKSON, ET AL.

The North 95 feet of Lot 5, Block 52, Wilmeth Addition, City of Snyder, Scurry County, Texas, as describ[illegible] in Volume 329, page 1, Scurry County Deed Records. (R7090).

Date of Judgment: March 3, 1993

Date of Levy: May 9, 1994

SUIT NO. 18,314

SCURRY COUNTY
VS.
LOU ELLA JONES, A/K/A LUE ELLA JONES, ET AL.

South 50' of Lot 1, Blcok 36, Nunn Addition, City of Snyder, Scurry County, Texas, and being more fully described in Volume 207, page 334, Scurry County Deed Records. (R3636).

Date of Judgment: February 17, 1994

Date of Levy: May 9, 1994

SUIT NO. 18,316

SCURRY COUNTY
VS.
GEORGE MORRIS, ET AL.

East 75' of the North 100' of Lot 1, Block 36, T. N. Nunn Addition, City of Snyder, Scurry County, Texas, as described in Volume 229, page 119, of the Deed Records of Scurry County. (R3580).

Date of Judgment: February 17, 1994

Date of Levy: May 9, 1994

SUIT NO. 18,317

SCURRY COUNTY
VS.
MILLIE ANN GRAVES A/K/A MILLIE ANN GRAVEN, ET AL.

Lot 4, Block 5, Nunn Addition, City of Snyder, Scurry County, Texas, and being more particularly described in Volume 305, page 685, Scurry County Deed Records. (R2978).

Date of Judgment: February 17, 1994

Date of Levy: May 9, 1994

SUIT NO. 18,320

SCURRY COUNTY
VS.
INTERNATIONAL INVESTMENT & DEVELOPMENT CORPORATION, INC., ET AL.

Lot 12, Block 11, Wilmeth Addition, City of Snyder, Scurry County, Texas, and being more fully described in Volume 246, page 231, of the Deed Records of Scurry County. (R6373).

Date of Judgment: February 17, 1994

Date of Levy: May 9, 1994

SUIT NO. 18,324

SCURRY COUNTY
VS.
NIMROD OPERATING CO., INC., ET AL.

10.0 acres, Section 171, Block 97, H & TC RR Co. Survey, Scurry County, Texas, as described in Volume 359, page 699, Scurry County Deed Records. (Acct. No. R1852; 01-0208-8000-0171-3006).

Date of Judgment: February 17, 1994

Date of Levy: May 9, 1994

SUIT NO. 18,416

SCURRY COUNTY
VS.
ALTA F. MONROE, ET AL.

Lot 6, Block 30, Bootheland West Addition, City of Snyder, Scurry County, Texas, and being more fully described in Volume 137, page 111, Scurry County Deed Records. (R4278).

Date of Judgment: February 17, 1993

Date of Levy: May 9, 1994

SUIT NO. 18,470

SCURRY COUNTY
VS.
DOUGLAS RILEY, ET AL.

Lot 5, Block 18, Gross Subdivision of the Scarborough Addition, City of Snyder, Scurry County, Texas. (R5271).

Date of Judgment: February 17, 1994

Date of Levy: May 9, 1994

SUIT NO. 18,494

SCURRY COUNTY APPRAISAL DISTRICT
VS.
SEIS, INC., ET AL.

Tract 1: .750000 W.I., H & T.C. RR. Co. Survey, Section 129, Block 97, First National Bank of Snyder "B" Lease, as described in Volume 301, page 765 of the oil and gas lease records of Scurry County, Texas. Account No.'s: 05-183-10-0394-500; 05-183-10-0576-200; 05-183-10-1347-800; 05-183-10-1526-200; 05-183-10-1741-600; 05-183-10-2112-925; 05-183-10-2615-250; 05-183-10-2848-300; 05-183-10-3073-500; 05-183-10-3739-250;05-183-10-4599-400; 05-183-10-4880-500; 05-183-10-4963-000; 05-183-10-5393-200; 05-18.-10-5470-810; 05-183-10-5736-200.

Tract 2: .875000 W.I., West 1/2 of Section 139, Block 97, H. & T.C. TT. Co. Survey, Martin Lease, Scurry County, Texas as described in Volume 300, page 134 of the oil and gas lease records of Scurry County, Texas. Account No. 05-P81-00-2944-500.

Date of Judgment: February 17, 1994

Date of Levy: May 9, 1994

Listed in the Captions above are delinquent tax suits in which judgments of Foreclosure have been rendered and Order of Sale have been issued. The listing for each suit sets out; (1) the Cause Number; (2) the Plaintiff Tax Unit; (3) the Defendants; (4) the date of the Judgment; (5) the date of Levy; and (6) the Property Description.

Under the Order of Sale issued pursuant to each Judgment above listed, I did at the time specified for each suit levy upon each Property in such suit as described above as the property of the Defendants named or designated in such suit. On the sale date specified above, which is the first Tuesday of said month, I will offer and sell at public auction, for cash, each property described above, and all the right, title, interest and estate in and to each such property owned or claimed by the Defendants named in connection with each such property; PROVIDED, however, that no property shall be sold directly or indirectly to anyone other than a Tax Unit which is a party to that specific suit for less than the total amount of taxes, penalties, interest and costs due against that particular property or any adjudged value decreed, whichever is lower.

The Foreclosure Sales under this Notice will be held on the first Tuesday of said month, at the Courthouse door of said County, at the time set out above, by and through the PARMER, ARCHER YOUNG & STEEN, P.C., 3001 N. Lamar Blvd., Suite 306, Austin, Texas 78705, Telephone (512) 476-4688 and Telecopier (512) 476-0325, my authorized representative.

The sale of each property shall be subject to the rights of the Defendants named in connection with each particular property, and any successors in title, to redeem such specified property in the time and manner provided by law; and subject also to the rights of any defendants to have each particular property owned or claimed by such defendants divided and sold in less divisions than the whole as provided by law. The sale as to each property is to be made to satisfy the Judgment rendered against that particular property and the Defendants named in connection with that particular property. The proceeds of the Sale of each property are to be applied to the satisfaction of the Judgment against that particular property, and the remainder of the sale proceeds, if any, are to be applied as the law directs.

Dated at Snyder, Texas on this the 10th day of May, 1994.

Keith Collier
Keith Collier, Sheriff of Scurry Co. Tx

By: Joe McClure

Scurry County Country

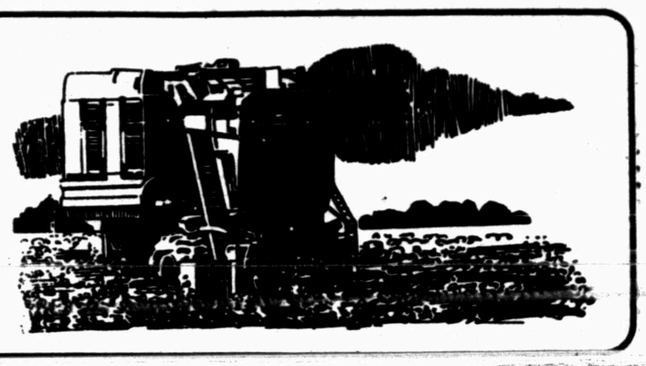

Entomology Report

By Mark Logan, County Entomologist

Boll Weevil Attract-and Kill Devices

There has been a lot of publicity about boll weevil attract-and-kill devices such as the boll weevil bait stick and the boll weevil attract and control tubes (BWACT). The BWACT tubes are being actively marketed in Texas, across boll weevil infested areas of the cotton belt and in other countries. While the ideas and concepts behind this technology are intriguing, data from six experiments involving 74 commercial cotton fields in Texas and Oklahoma do not support the claims made by the manufacturer. Data to date from these states suggests the devices are not effective as currently recommended.

During the period 1991 to 1993, six tests were conducted in the Texas Gulf Coast area, West Texas and Southwestern Oklahoma. Boll weevil infestations in the various tests ranged from very light to moderately heavy. Overall, 74 commercial cotton fields were involved in the tests. Forty-two fields were treated with attract-and-kill devices and 32 fields served as untreated check fields. In all tests, boll weevil infestations in treated fields were compared to those in untreated check fields.

In five of the tests, there were no differences in the percentage of boll weevil damaged squares in bait stick treated fields and untreated check fields. However, in one test there were greater numbers of boll weevil damaged squares in the bait stick treated fields, which indicates that the boll weevil attract-and-kill devices may increase boll weevil infestations.

It is generally agreed that any boll weevil suppression measure will be most effective when applied on an area-wide basis or directed against isolated cotton fields. However, if the attract-and-kill devices evaluated in this study were effective, one would expect to measure at least a small degree of boll weevil suppression in nonisolated fields. It is important to note that in these tests attract-and-kill devices did not provide boll weevil suppression at any level.

Colorado City livestock auction

COLORADO CITY — All classes of cattle were steady to higher on 869 head of cattle sold at the Colorado City Livestock Auction on Saturday, May 7. All feeder and stocker cattle $1-$2 lower on packer cows and bulls steady.

Heifers: 200-400, 85-110; 400-600, 82-90; 600-800, 70-80.

Steers: 200-400, 95-125; 400-600, 80-90; 600-800, 70-90.

Bred cows good: 700-780; older bred cows: 400-450; pairs good: 725-900; older pairs: 450-600; good packer cows: 46-50; fat bulls: 38-43; old Shelley, 20-35; packer bulls: 55062.

SWCDs provide technical assistance

TEMPLE — In this age of environmental awareness and growing regulation, it is comforting to know that an entity does exist at the local level whereby people can protect the natural resources. These entities are local Soil and Water Conservation Districts.

In Texas, SWCDs are governed by five elected people known as district directors. Directors must be landowners who are actively engaged in farming or ranching operations. On the state level, the Texas State Soil and Water Conservation Board (TSSWCB) is the agency in charge of coordinating the programs of the state's 213 SWCDs. The TSSWCB is composed of five agricultural landowners who bring grassroots experience to the table as they coordinate programs and set policy for state soil and water conservation laws.

In the 1930s our country experienced some of the worst dust storms recorded in history. Erosion of topsoil became a priority and as a result, soil and water conservation districts were formed so landowners could work together at the local level to solve this major problem. Land is the foundation of their existence and future productivity; therefore, most individuals who farm or ranch for a living are indeed good stewards and better managers of the land.

The late A.C. Spencer, a former executive director of Texas State Soil and Water Conservation Board once said, "in the beginning farmers were fearful of a government which would regulate their farming practices." This concern has never changed, even among new and current generations of soil and water conservationists.

Texas is divided into five districts and each has representation on the state board to ensure the diverse conditions of agriculture are considered. Paul Robertson of Hale Center represents State District I which consists of 49 districts in the Texas Panhandle.

Locally, the Upper Colorado Soil and Water Conservation District 115 oversees conservation programs in Borden and Scurry counties. This district includes Gail, Ira, Fluvanna, Hermleigh and Snyder.

Like the TSSWCB, the district is divided into five zones. One district director is elected from each zone to serve a four-year term on the local soil and water conservation district. Elections are held during the first two weeks of October. To be a director on the local board one must live in the district, own land in the zone he or she wishes to represent, be actively engaged in farming or ranching, and be at least 18 years old.

Directors on the Upper Colorado SWCD include the following: Walter Stirl, Hermleigh, zone one; Leon Sterling, Ira, zone two; Ted Crenwelge, Snyder, zone three; Burl Belew, Fluvanna, zone four; and Brent Murphy, Gail, zone five.

The existence of local soil and water conservation districts makes it possible to receive technical assistance from the state and federal government. SWCDs enter a memorandum of agreement with the USDA and Soil Conservation Service to establish a partnership in solving conservation problems.

The state provides support to help defray the district's costs for general operating expenses, technical assistance and implementation costs of conservation plans. Districts also have the responsibility of raising funds to finance district operations. Locally, the Upper Colorado SWCD raises money through: rental of chemical sprayer; tree sale program; coke machine; and contributions.

Another responsibility of the district is to provide a voluntary program for operators to have a water quality management plan for their operations. This responsibility was handed down from the state legislature in the spring of 1993 as Senate Bill 503 identified the TSSWCB as the lead agency in the abatement of nonpoint source pollution for agriculture and silviculture.

For more information about conservation practices or programs available, contact one of your local directors or call the local field office at (915) 573-6317.

Sweetwater cattle auction

The market was steady on all classes of cattle on a run of 831 head for the May 4th sale.

STEERS
—300-400: 95-110.
—400-500: 90-100.
—500-600: 82-94.
—600-700: 75-85.

HEIFERS
—300-400: 90-100.
—400-500: 84-90.
—500-600: 80-88.
—600-700: 72-78.

—BRED COWS
—Good: 600-750.
—Older and plainer: 400-550.

Pairs
—Good: 750-1000.
—Older and plainer: 650-750.

PACKER COWS
—Good: 46-54.
—Low yielding: 40-46.

PACKER BULLS
—Good: 60-64.
—Low yielding: 57-60.

Town & Country Topics

By Kathryn Roberts
County Extension Agent

SEXUALITY DEVELOPMENT OF PRESCHOOLERS

The preschool years are often called the magical years. Children at this age are bursting with energy, inquisitive about their world, full of imagination, trying hard to be a "big boy" or "big girl" and frequently regress in their behaviors, especially if there is a new baby or a toddler in the family who is requiring lots of attention.

Preschoolers struggle to understand the subtle differences in sexual behavior such as nudity in public or words that may not be acceptable in public. They have a very matter-of-fact curiosity about the differences between mommy's and daddy's bodies, or their own bodies as compared to mommy's and daddy's bodies, or about where babies come from. They are keenly aware of attitudes about sexuality within the family.

Emotional nurturing is critical to healthy sexual development. The strong need for cuddling, hugging, touching and verbal interaction from both parents is important. Through this ongoing emotional nurturing the child continues to learn that his world is safe and trusting. How caregivers express their love and caring profoundly impacts self-identity, sexuality, and future capabilities for deep, intimate relationships with others.

To Better Serve You!
We Have Now Increased Our Personnel.
Nolan Electric
1010 25th Street 573-5117

On The Farm Tire Service
Goodyear Tires available:
Lang Tire Co.
1701 25th Street
Snyder, Texas
Auto-Truck-Farm
573-4031

There's a thief hiding in your yard.

It's called inefficiency. And every year, it robs homeowners of thousands of dollars in energy costs. Whether it's a heating and cooling system, refrigerator or water heater, the fact of the matter is, if your equipment is inefficient, it's costing you money. And it's no wonder. After all, newer models have a much higher efficiency rating.

TUeWISE

So, in a continuing effort to respond to your needs, here's a little helpful tip from the folks at TU Electric. When the time comes to replace your equipment, make sure it's the most efficient thing going. Because you never know what's out there until you look. TU ELECTRIC
Building A Better Electric Company.

WOOD'S BOOTS
& Western Wear
Graduation Sale!

New Arrivals! Just In Time For Graduation
Large Group Ladies Blouses
& Large Group Ladies
Rocky Mountain Jeans
(Slightly Imperfect)
$19.95

All Belts, Buckles, & Wallets
20 % Off

Large Group Mens & Womens
Justin Lace - R
Colors Include Grey, Navy, Wine, Blue, & Brown
$79.95

Free Gift Wrapping

Open Mon - Sat
8:30 - 6:00 728-3722
E- I 20 Colorado City

Sale Good Thru Sat. May 28

MAY 11 1994

Annular eclipse dazzles watchers Tuesday

EL PASO (AP) — Classes were postponed, work came to a halt and adults exhibited almost childlike glee when faced with the spectacle of a ring of fire floating in the clear Texas sky.

Astronomers, reporters, devoted eclipse chasers and the merely curious took time out across El Paso Tuesday morning to watch the moon and sun engage in a celestial slow dance called an annular eclipse.

"I thought it was spectacular," said Diana Lewkowicz, 18. "It'll be a long time before I get the opportunity again. It was real pretty."

Lewkowicz, a high school student, spent the morning conducting experiments along with university professors at an elementary school dubbed "Eclipse Central."

A large number of scientists and journalist converged on Dr. J. Leighton Green Elementary School to mingle with students, who were given a few moments of freedom to enjoy the show and conduct experiments.

Crude cardboard pinhole projectors, sophisticated telescopes, glasses with mylar lenses and eclipse screens were in evidence everywhere as the group spent hours staring skyward to watch the rare ring eclipse.

"It was wonderful to be able to see the excitement" of the kids, said astronomer David Menke, who has chased eclipses around the world.

"Each eclipse is unique and each eclipse is fantastic," said Menke, a self-proclaimed "ecliptophile." "This eclipse was also fantastic."

Several miles away in El Paso's downtown plaza, people seemed to agree.

"It's entertainment from God," said Jud Burgess, a graphic artist who designed a logo for T-shirts commemorating the event.

"I think it was convenient for God to do this at break time," added Edrena Jones, a secretary at a law firm and one of several people who took a few moments from their work to watch the eclipse in San Jacinto Plaza.

The eclipse began in El Paso at 8:44 a.m. MDT and lasted a little more than three hours.

The high point, when the sun is completely covered except for the ring, came roughly at the midpoint and lasted nearly 6 minutes.

During that time, the moon appeared as a black dot surrounded by a flaming ring. The light dropped until it appeared to be early dusk and a chilly breeze — known as an eclipse wind — began to blow. The eclipse ended at 11:52 a.m.

El Paso attracted many viewers, in part because it is so rarely cloudy here. Viewers in the city were also the first people in the United States to get a glimpse of the eclipse Tuesday.

The United States won't see another one like it until 2012.

Dear Abby

by Abigail Van Buren

© 1994 Universal Press Syndicate

DEAR ABBY: Recently you published several letters from readers who complained about holiday newsletters, so I wrote a spoof for my friends and family. Maybe your readers will enjoy it, too.

AL ROSENBLUM,
BIRMINGHAM, ALA.

DEAR AL: I thought your spoof was hilarious, so I'm sharing it with my readers:

CHRISTMAS GREETINGS
from the HASSENPFEFFERS

Dear and Loving Friends! It's that time of the year to relate the "doings" of the Hassenpfeffer family. Wolfgang and I have been frightfully busy as usual. As you Wall Street Journal readers already know, Wolfgang bought the Standard Oil Co. and he's been busy, busy, busy. (You know what a perfectionist Wolfgang is!)

Christmas is becoming a real chore now. Spent all day yesterday shopping for the grandbabies. Schmendrick, the 10-year-old, wanted a chemistry set, so Wolfgang bought him the DuPont Co. And we found a set of blocks for Artemis, the 3-year-old — 12 of them in downtown Houston!

Heathcliff, our eldest, has just received his fifth Nobel Peace Prize. He was also awarded the Zilch Prize for Medicine, when he discovered a cure for which there is no disease.

Our daughter, Scarlett, the art major, has been commissioned to restore the Sistine Chapel. (She says it will be a "piece of cake" since she's had considerable experience working on her back.)

And we're so proud of Bartholomew. "Boo-boo" is doing a "peachy" job in the military, having made major general at the age of 24. Early this year he received his fifth Congressional Medal of Honor. Now they're striking a special medal for him for going into outer space and saving 35 astronauts and a $50 billion spaceship that was stranded in orbit around Mars.

Now about Rhett — our youngest, who always loved animals. Some neighbors accused him of torturing his dogs, but he was really teaching them, and it paid off.

Rhett has been called to Sweden to receive the Nobel Prize in anthropology for teaching a 10-year-old gorilla to play the entire score of Beethoven's Fifth Piano Concerto in E flat major. Now he's training a young orangutan to play Hamlet in summer stock. If it goes over, he hopes to make it on Broadway. (The orangutan, not Rhett.)

Things have been rather hectic this year for me. What with being president of the Junior League, president of the League of Women Voters, mayor of Boston, chief designer for Calvin Klein, president of Hyatt International and CEO of Westinghouse, I've had my hands full! However, none of these projects has been nearly as fulfilling as the thrill of being named Mother of the Year right after having won the Pillsbury Bake-Off.

Because of the pace, Wolfgang and I were able to make only three trips around the world. Maybe next year we'll go somewhere else. Traveling is a hassle, but having our own 747 makes it a bit more bearable.

Well, toodle-loo! Do write and let us know what your wonderful family is doing these days.

* * *

DEAR READERS: A thought to ponder: Regardless of how expensive an education is, it will never be as expensive as ignorance.

* * *

To receive a collection of Abby's most memorable — and most frequently requested — poems and essays, send a business-sized, self-addressed envelope, plus check or money order for $3.95 ($4.50 in Canada) to: Dear Abby's "Keepers," P.O. Box 447, Mount Morris, Ill. 61054-0447. (Postage is included.)

TRIPLE

Hurry to Kmart Thursday, Friday & Saturday for

COUPON

triple savings on manufacturer's coupons!

OFFER

Use your manufacturer's coupons at Kmart now and we'll redeem them for triple their face value up to 50¢ (maximum savings $1.50)

Here's How It Works!

Manufacturer's coupon face value	.50
Kmart double savings	.50
Kmart triple savings	.50
Your total savings	$1.50

Offer applies only to manufacturer's coupons. Does not include free coupons or coupons exceeding the value of the product. You must purchase the product in sizes, quantities specified on manufacturer's coupons. Cannot be used on alcohol or tobacco purchases. Offer good May 12 thru May 14, 1994

kmart®

© 1994 Kmart® Corporation

Available at your area Kmart stores