THE SNYDER DAILY NEWS

VOL. 9, NO. 105 | SNYDER, TEXAS, MONDAY, SEPTEMBER 1, 1958 | EIGHT PAGES—PRICE 5c

Dag Appeals For Pact On Atom Power Use

FISH WAR WITH BRITISH

Iceland Gunboats In Brush With Frigate

By EDDY GILMORE

REYKJAVIK, Iceland (AP) — Two Iceland gunboats had a close call with a British frigate at dawn today in Iceland's cod fish war with Britain, Reykjavik radio reported.

It said a clash was avoided because the Icelandic boats, with orders not to shoot, steamed away from the scene.

Otherwise, things were peaceful.

The broadcast quoting the Icelandic Fisheries Service said the incident involved the British frigate Palliser and two unnamed Icelandic gunboats.

The broadcast said that two Icelandic armed vessels started to arrest a British trawler fishing within Iceland's new 12-mile limit.

"As our gunboats moved in," said the broadcast, "the British frigate Palliser hove into view."

"The guns on the British frigate were manned," the broadcast said "and the frigate showed every sign of using force."

This was the first report of any kind of trouble. The Icelanders did not specify where the incident took place.

Britain has told her fishing trawlers to ignore Iceland's new fishing ban, imposed at midnight. Britain has 60 trawlers in the no-fishing zone under escort of gunboats.

Iceland increased the limit of her territorial waters from 4 miles offshore to 12 and ordered all foreign fishermen to stay beyond the 12-mile limit after a flurry of last-minute diplomatic activity aimed at preventing a breach between Britain and Iceland, both North Atlantic allies.

U. S. Ambassador John J. Muccio stressed to Foreign Minister Gudmunder Gudmundsson and to British Abassador Andrew Gilchrist how seriously the United States views the dispute. Muccio repeated the State Department call for moderation and offered suggestions how incidents could be avoided.

In London, Prime Minister Macmillan said the dispute might be handed to the U. N. General Assembly when it opens Sept. 16. This could lead to another Law of the Sea Conference like that which could reach no agreement on the territorial water limits in Geneva last spring.

Macmillan stressed, however, that Britain still was willing to accept proposals by a NATO technical conference in Paris last week which Iceland rejected. The conference recommended an agreed division of the catch between Icelanders and foreigners, and extension of the territorial waters to only six miles.

The Icelanders have not made what they intend to do. If they try to board trespassing ships, arrest the skippers and take the vessels into port, they will run afloul of the Royal Navy. The British gunboats, however, were ordered to meet any Icelandic action with only passive resistance.

Icelandic politicians have indicated the names and numbers of offending vessels probably would be noted and the governments involved notified.

ARMY SECRETARY ARRIVES IN FORMOSA—Accompanied by Chinese Nationalist Chief of Staff Tiger Wang, left, U. S. Secretary of Army Wilber M. Brucker inspects an honor guard after his arrival in Taipei, Formosa. Brucker flew to Formosa for talks with President Chiang Kai-shek and Nationalist leaders. (AP Wirephoto via radio from Taipei via Tokyo)

Talk Opens Conference

By MICHAEL GOLDSMITH

GENEVA (AP)—Dag Hammarskjold, U.N. secretary general, opened the world's second atoms-for-peace conference today with an appeal for international agreements in the infant field of industrial atomic power.

He spoke to scientists from 66 nations here for the second World Conference on the Peaceful Uses of Atomic Energy, held under U.N. auspices.

He singled out the need for a world code on safety standards in atomic power plants as one possibility.

He spoke enthusiastically of the growing breakdown in secrecy barriers around national atomic research efforts.

Francis Perrin, France's high commissioner for atomic energy and president of the conference, read messages from the leaders of the United States, Britain, France, Canada, The Soviet Union and India.

Soviet Premier Khrushchev's message injected a political note with a new call for a ban on nuclear weapon. This is not on the agenda for the 5,000 scientists here.

Khrushchev said the conference will lead to great collaboration and an increased exchange of information but added "this will give much greater fruit if it is accompanied by an agreement to ban atomic weapons."

President Eisenhower's message predicted the conference would "show us how to use atomic energy more safely and beyond our present imagination."

Perrin said the conference should help reduce the antagonism between the great nations "continuously made more bitter by the atomic arms race."

The conference—like its predecessor in 1955—"certainly cannot halt this mad race, and cannot even directly slow it down, but can to some extent diminsh its risks," Perrin said.

"The danger of excessive armaments is increased by anything which tends to isolate countries or to make them work secretly, or by anything leading them to know less about each other," he declared.

Britain and the United States on the eve of the conference formally announced the declassification of all their research to achieve a controlled thermonuclear reaction. The French and the Russians are also expected to give the conference details of their work in this field, which aims at harnessing the power of the hydrogen bomb.

Perrin urged the world's underdeveloped countries not to seek progress towards industrialization by any immediate program for nuclear power development. He said the industrialized countries of Western Europe can make the best use of atomic power at present; the United States and Russia have no immediate need of it, and the underdeveloped countries are not ready for it.

Perrin urged the underdeveloped countries to prepare for nuclear power by large scale education and scientific training programs.

Some 2,500 scientific papers on all aspects of nuclear power are to be submitted to the two-week conference.

The U. S. exhibit was opened yesterday by a recorded speech by President Eisenhower. He appealed to all countries and all scientists "to press forward to transform this great natural force from an instrument of destruction to a power for good in our own day and for our children to come after us."

Tribute Paid Working Man

By The Associated Press

The nation paid its annual respects to the U. S. working man today. But much of the Labor Day tribute was coupled with renewed pleas for action to oust hoodlums and racketeering union leaders from the labor movement.

Congress also was rebuked for rejecting legislation aimed at curbing shady tactics underscored by the Senate Rackets Committee in its investigation of labor-management relations.

At the same time, Congress got a new invitation from President Eisenhower to get busy at its next session and enact laws to halt such abuses.

Eisenhower, vacationing at Newport, R. I., said in a Labor Day message yesterday:

"The members of employer and employe organizations have the right to demand from their leaders and administrators complete honesty, integrity, trustworthiness and loyalty."

The President didn't specifically mention the labor control proposals he recommended to the recently-adjourned 85th Congress.

But in urging guarantees to protect the nation's working men and women from improper labor-management practices, Eisenhower's statement was plainly an invitation to Congress to pass legislation along those lines.

Secretary of Labor James Mitchell said he deeply regretted that Congress didn't act this year to curb racketeering and dictatorship in labor unions.

"I have every hope that the succeeding Congress will see fit to do so," Mitchell said in a statement. "Until such help is available however, labor's own efforts must continue."

In another Labor Day statement, Democratic National Chairman Paul Butler praised cleanup efforts by unions, saying:

"Courageous labor leadership moved swiftly, without fear or favor, to meet its own internal problems and thus maintain the integrity of the American labor movement."

In Detroit, Walter Reuther blamed the defeat of a labor control bill on "an unholy alliance of big business, reactionary, anti-labor politicians and a few corrupt labor leaders."

Reuther, president of the United Auto Workers Union, was referring to the bill by Sens. John F. Kennedy (D-Mass) and Irving M. Ives (R-NY) which was passed overwhelmingly by the Senate but rejected by the House in the closing days of the session.

Reuther again called on Eisenhower to convene a national conference of labor, management and government leaders to draft a program for full employment and to fight inflation.

Hot, Dry Holiday Observed In Texas

By The Associated Press

Labor Day in Texas was hot and dry.

Skies were clear to partly cloudy over most of the state.

The latest rainfall was at Dalhart in the Panhandle.

Other rainfall for the 24 hours ending at 6 a.m. included .22 of an inch at Houston and .01 of an inch at Beaumont and El Paso.

Low temperatures this morning ranged from 65 at Amarillo to 83 at Corpus Christi.

Yesterday's mamimums ranged from 103 at Presidio to 90 at Corpus Christi.

Russia, U. S. Swap Warnings As Artillery Fire Subsides

TAIPEI, Formosa (AP)—Only light Communist shelling of Nationalist China's offshore islands was reported today. Meanwhile, Russia and the United States kept up a barrage of warnings.

With their new artillery attack in its 10th day, the Red guns around Amoy fired only 366 shells at the Quemoy islands between midnight and 2 p.m. This was a far cry from the record 41,000 rounds Aug. 23.

The latest American word salvo came from Army Secretary Wilber Brucker, who told a news conference in Taipei recent statements by President Eisenhower and Secretary of State Dulles were "a definite warning." He said they poke for the people of the United States and the Communists should not take their words lightly.

Eisenhower so far has committed the United States 7th fleet to defend the offshore islands only if an attempt to take them appears to him to be a direct threat at Formosa itself. But he said last week that Quemoy and Matsu Islands were more important to the defense of Formosa than they were three years ago, and Dulles said an attack on the islands would be a general threat to peace in the far east.

The New York Times said in a dispatch from Manila that the Philippine foreign ministry had learned from sources outside the country that the United States will defend Quemoy if Red China invades. The sources were not identified, and there was no confirmation of the report.

In its toughest challenge to the United States since the latest Far East crisis began, the Communist party mouthpiece Pravda said Russia would give Red China "moral and material help" if there is a clash over the offshore islands.

The paper, whose editorials usually carry the full weight of the Kremlin, accused the United States of preparing to intervene in a Chinese domestic affair and warned that "any aggression by the United States in the Far East would inevitably sharpen the whole international situation and lead to a spread of war."

"Those who threaten today to attack the Chinese People's Republic," Pravda cautioned, "must not forget that they also threaten the Soviet Union because the Soviet Union is bound to the people of China with unbreakable bonds of fraternal friendship and cooperation, the basis of which is their determination to safeguard peace among the peoples and repel aggressors."

Brucker, who wound up three days of conferences with President Chiang Kai-Shek, other Nationalist leaders and American military chiefs in the area, told newsmen the United States intends to supplement American military aid to Chiang's forces. He stressed he was speaking on a long-term basis, however.

"We are allies and partners in the fight for freedom," he said.

Brucker left this afternoon for Hong Kong en route home.

The Nationalists continued to give top priority to movement of supplies to the Quemoys. AP Correspondent Forrest Edwards, reporting from the Pescadore Islands between Formosa and Quemoy, said he saw thousands of rounds of artillery and ammunition and considerable amounts of other supplies being loaded on supply ships in one small port area.

Area Schools Launching New Terms

School opened today in a number of communities in the Snyder area, while the public schools in Snyder and Gail are to open tomorrow. A Snyder parochial school will have registration tomorrow and open Wednesday.

Students at both Snyder and Gail are to report at 8:30 a.m. tomorrow.

In Snyder, high school students are to report to the high school auditorium, junior high students to the junior high auditorium. Elementary students are to go to the buildings where they will attend school. If they have registered, their names will be posted on the proper classroom doors. Those who have not registered in the elementary schools are to report to the offices at those schools for registration.

School got underway today at Hermleigh, Ira, Fluvanna, and Hobbs.

The Kartherine A. Ryan Parochial School in east Snyder will hold registration from 9 a.m. to noon tomorrow.

Classes will begin there at 8:30 a.m. Wednesday and end at 3:30 p.m.

Children from first through sixth grades can attend the school. To be eligible to enter the first grade at that school, a child must be six years old by Nov. 1.

Holiday Death Toll Increases Rapidly

By The Associated Press

Traffic	300
Drownings	67
Miscellaneous	55
Total	422

By The Associated Press

The count of America's Labor Day holiday traffic deaths clocked faster today than safety engineers had predicted.

Millions of motorists jammed highways in summer's last long weekend and traffic deaths averaged 10 per hour from 3 p.m. yesterday to 1 a.m. today. Earlier, the trend appeared averaging below the estimate of 420 deaths for the 78-hour holiday period which started at 6 p.m. (local time) Friday and ends at midnight tonight.

The National Safety Council, which had predicted the toll, expressed concern at the sharp upturn in motor vehicle deaths during the late afternoon and night. If the rate continued, the council said, the total would surpass its pre-holiday estimate of 420. The council said such a toll would be 70 deaths more than the 350 that occur on a weekend in which there is no holiday.

The heaviest traffic of the three-day holiday period was still to come—with millions of motorists homeward bound during the afternoon and evening. The council, cautioning motorists to use extreme care in driving in the crowded highways, said the increase in deaths was due to the heavy traffic and carelessness by motorists.

Traffic deaths during last year's three-day Labor Day holiday period totaled 445 while the record toll for a Labor Day weekend was 461 in 1951.

In two earlier three-day holiday periods this year, Independence Day and Memorial Day, deaths on the highways totaled 370 and 371, respectively.

In a survey for purposes of comparision, the Associated Press counted 300 traffic fatalities for the nonholiday weekend of Aug. 15-18 in covering the same hours as the Labor Day travel period. There were 78 drownings and 94 deaths from Miscellaneous types of accidents, including fires and plane crashes.

One of yesterday's worst highway accidents occurred south of Newport, Ark. Six persons were killed in a head-on collission of two cars.

WEATHER

SNYDER TEMPERATURES: High Sunday, 101 degrees; low, 61 degrees; reading at 7:30 a.m. today, 71 degrees. High Saturday, 99 degrees; low, 66 degrees; reading at 7:30 a.m. Sunday, 70 degrees.

WEST TEXAS: Partly cloudy today and Tuesday, with no important temperature change.

County Budget Hearing Held

Only four citizens had shown up by late this morning for the annual county budget hearing, other than county officials, and two of those were nominees for county offices.

Citizens other than county officials on hand for the hearing were Arthur Blanchard, Mark McLaughlin, J. C. Massingill, and J. Ray Martin. Massingill is nominee for the office of commissioner of precinct 4, Martin nominee for county judge.

Two members of the commissioners court were not yet present, so passage of the county budget was not expected until sometime this afternoon. Members of the court present when the hearing opened were Judge Edgar Taylor, T. B. Knight, commissioner of precinct 1, and Doyle Parmer, commissioner of precinct 4.

The proposed county budget called for a tax rate of $1.11 per $100 valuation on a total valuation of more than $119 million, or a total budget of about $1,315,000

MISS WOOL OF 1959 — Beverly Bentley, 18, of Albuquerque, N.M., was crowned National Miss Wool of 1959 at San Angelo, Tex. The blonde, blue-eyed coed from the University of New Mexico was chosen from among 13 beauties representing the wool-growing states. (AP Wirephoto)

Snyder Area Enjoys A Quiet Holiday

A quiet weekend has been recorded here so far, police said late this morning.

Only one minor automobile accident has occurred inside the city limits, and there were no injuries in it.

It occurred on the square here at about 3:35 o'clock Sunday afternoon. Involved were a 1950 Ford driven by Jimmy Lee Freytag, Roscoe, and 1951 Plymouth dirven by Virginia Crawford Powell, 1904 Twenty-first Street.

Statement At Parley Forced, Says Faubus

LITTLE ROCK, Ark. (AP) — Gov. Oryal Faubus declared Sunday that his statement that the 1954 Supreme Court integration ruling is the law of the land was forced from him by the White House.

He said Presidential Assistant Sherman Adams and Rep. Brooks Hays (D-Ark) demanded he make the acknowledgement before the White House would consent to a conference on Arkansas' integration crisis.

"Because I said it didn't make it so," the governor said in a nationwide television interview.

The conference at Newport, R. I., was held in an atmosphere of tension and bitterness and nothing useful came from it.

At President Eisenhower's vacation headquarters at Newport, today, press secretary James C. Hagerty declined comment on Faubus' contention his 1957 statement was forced from him by the White House.

The matter came up at a Hagerty news conference.

The exchange with reporters went like this:

Hagerty: "Oh-yeah, I have seen what Gov. Faubus says."

Reporter: "What comment do you have?"

Hagerty: "I think the only comment I have is no comment. You wouldn't print my comment I feel like giving."

Reporter: "Well, let me ask you the direct question: Did the White House force Faubus to make his statement?"

Hagerty: "That's all I'm going to say on Gov. Faubus."

The governor further asserted that the "laws of the land" are acts of Congress and not necessarily decisions of the U.S. Supreme Court.

He said Congress has not acted on the school integration-segregation controversy, therefore it is not a law of the land.

He quoted a 1957 federal circuit court decision on another matter which said a particular ruling was not the law of the case under consideration nor the law of the land."

Asked if he believed a governor must accept and support a federal court ruling, Faubus replied:

"Abraham Lincoln disagreed with the Dred Scott Case. There are many people in the United States and Arkansas who firmly believe the Supreme Court had no authority for its 1954 decision."

The Little Rock School Board, meanwhile, found itself between two great pressures.

One is to open Central High School Sept. 8. To do so would permit the board to enforce segregation under current federal court orders.

The other is to delay opening until Sept. 15—the date the U. S. Supreme Court expects the school to open.

Tuesday Is Dollar Day In Snyder . . . Don't Miss It

MRS. PALMER HONORED—Mrs. Shelby Palmer was honored with a pink and blue shower Saturday afternoon at the home of Mrs. Olan Lane, left, 3015 Thirty-eighth Street, but the honoree was unable to attend. She became ill shortly before the party. Pictured from left the hostesses were: Mrs. Lane, Mrs. A. E. Smith, Mrs. Annie Rhodes, Mrs. Jane Reynolds, Mabel Massingill, Mrs. Joyce Smith, Mrs. Gertie Smith, and Mrs. Maxine McNew. (Lee Watson photograph)

WHAT'S GOING ON

MR. AND MRS. G. I. STEADMAN are at home on the Lamesa Highway after a wedding trip to Northern New Mexico and Colorado. Mrs. Steadman is the former Mrs. Geraldine Davis.

The REV. AND MRS. DONALD N. HUNGERFORD and children returned Saturday from a weeks vacation in Sulphur, Louisana.

Swiming Party Held Friday

CHINA GROVE (Spl.) — Mrs. Damon Cotton honored Sirita, Vickie and Tommy Lee Cotton, Donna Ann Hall, David Barfoot, Joan Cotton and Deby with a swim party Friday.

Others attending were Mrs. Arlis Cotton, Mrs. A. Barfoot and Mrs. Leslie West.

Refreshments of cookies, punch and candy were served.

WOMEN'S CALENDAR

MONDAY

The Fluvanna Parent - Teachers Association will hold a watermelon party at the baseball park at 8 p.m. This will be the first annual school gathering.

TUESDAY

Exemplar Chapter of Beta Sigma Phi will meet with Mrs. Cloys Henry at 3106 Avenue L at 8 p.m.

Women's Culture Club will meet at the Martha Ann Clubhouse at 3 p.m. Mrs. M. L. Andress and Mrs. N. W. Autry, hostesses.

The Art Guild Club will meet at 7:30 p.m. at the Martha Ann Woman's Club with Mrs. Myron Roe, hostess.

Scottish Rite Auxiliary meets with Mrs Howard Gray, 218 Thirty-fourth Street, 7:30 p.m.

WEDNESDAY

Covered dish supper of Wesleyan Service Guild of the First Methodist Church at 7:30 p.m., with Mrs. Maryin Hanback and Mrs. Harry Lee, hostesses.

Acacia Study Club meets at the Martha Ann Clubhouse at 3:45 p.m Miss Alice Birdwell, hostess.

THURSDAY

St. Elizabeth's Altar Society meets at the church at 8 p.m.

Suburban Study Club meets at the Sunray recreation hall at 7:30 p.m. Mrs. Sam McConnell, hostess.

Gamma Upsilon Chapter of ESA will meet in the home of Mrs. C. U. McDaniel, Jr., northeast of city at 7:30 p.m.

Snyder Book Review Club will meet at the Martha Ann Woman's Club at 8 p. m. Mrs. Bard Paul of Dallas, guest reviewer.

Women's Auxiliary of the Fire Department will meet at 7:30 p.m. at 315 Thirty - sixth Street, with Mrs. Bill Engler as hostess.

A Joy To Sew And Wear

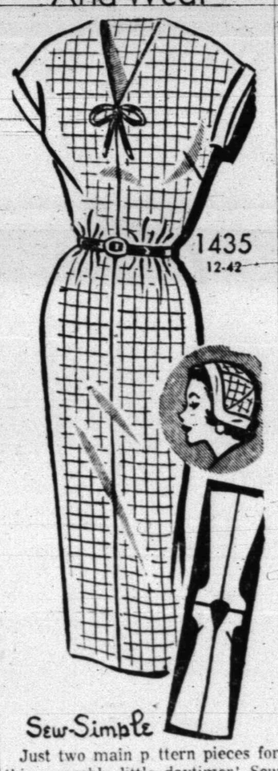

Just two main pattern pieces for this wearable little daytimer! Sew a hat to match— finish both with colorful contrast.

No. 1435 with PHOTO—GUIDE is in sizes 12, 14, 16, 18, 20; 40, 42. Size 14, 34 bust, dress, 3⅛ yards of 35-inch; ½ yard contrast; hat, ½ yard and ⅝ yard contrast.

Send THIRTY-FIVE CENTS in coins for this pattern — add 5c for each pattern for first-class mailing. Send to IRIS LANE, (care of this newspaper), Box 438, Midtown Station, New York 18, N. Y.

When cutting a sticky fruit, like dates, halt sticking by dipping scissors into flour.

Survey Shows Men, Women Share Pants In The Family

You may soon need a scorecard to tell the man of the house from his wife.

According to a report just released by the Savoy Home Institute, more women are doing men's jobs around the house and more men are performing women's tasks then ever before.

The Institute, a service subsidiary, conducted a questionnaire survey of 6,500 housewives in the New York metropolitan area, on the subject, "Division of Household Chores By The Sexes." Aimed at measuring attitudes of housewives toward the role of the sexes in performing domestic chores, the survey revealed that 81 percent of the respondents performed household jobs they believed should be done by men. The same report disclosed that 61 percent of their husbands did domestic tasks believed reserved for women.

A few categories of domestic work were reserved strictly for each sex. The women considered that such jobs as electrical, plumbing and furniture repair, moving heavy objects and mixing drinks should be done by men only. Statistics showed that, despite this conviction, 7 percent of the housewives did repairs, 18 percent moved furniture and 17 percent mixed drinks. Chores believed to be "strictly for the ladies" included: ironing, making the beds, laundry and darning sox. Yet the report showed that 8 percent of the husbands did ironing, 7 percent made beds, 10 percent did laundry and 13 percent darned sox.

Dishwashing and drying lived up to their reputation as the most frequently shared household task; only 11 percent of the housewives believed that dishwashing was woman's work, 73 percent reporting that hubby helped with the dishwashing at one time or another.

A puzzling aspect of the survey was the inconsistent attitude of the housewives toward washing the family car. Queried as to whether they considered washing the car more difficult than cleaning house, 79 percent said they believed it was easier, 8 percent said it was more difficult. Yet, 65 percent placed car-washing in the category of "man's work." To complete the confusion, 59 percent of the housewives reported that they had washed the family car on at least one occasion. One housewife noted, "I have given up trying to get my husband to do things of this kind. Anyway, I consider car-washing fun. You do it outdoors.

Two tasks led all others in the category of "Men's Jobs You Would Not Want To Do." These were electrical wiring (42 percent said they wouldn't tackle it) and supporting the family (37 percent said they would not). A scanty 5 percent said there was no man's job they would not do. One respondent added, "Not if I had the physical strength to do it. Up to this point I don't seem to have run across any that are beyond my strength."

Science Shrinks Piles New Way Without Surgery Stops Itch—Relieves Pain

New York, N. Y. (Special) — For the first time science has found a new healing substance with the astonishing ability to shrink hemorrhoids, stop itching, and relieve pain — without surgery.

In case after case, while gently relieving pain, actual reduction (shrinkage) took place.

Most amazing of all—results were so thorough that sufferers made astonishing statements like "Piles have ceased to be a problem!"

The secret is a new healing substance (Bio-Dyne*)—discovery of a world-famous research institute.

This substance is now available in *suppository or ointment form* under the name *Preparation H.** At your druggist. Money back guarantee.

*Reg. U. S. Pat. Off.

COUNTY LIBRARY

BOOK REVIEW

The following is a review written by the Rev. Donald N. Hungerford, vicar of the St. John's Episcopal Church. The title of the book is "The Ten Commandments and Modern Man" by H. G. G. Herklots.

This is the first of a series of reviews to be presented by local people.

Among the most interesting publications appearing from England in this year A. D. 1958, there is a small volume from the pen of H. G. G. Herklots entitled: "The Ten Commandments and Modern Man." The author is a Canon in the Anglican Church and is the Vicar of Doncaster, England. Since 1950, he has authored seven books of Biblical interest concerned with modern restatement of Christian teaching in terms more understood by our generation.

This current book makes pertinent the ancient Decalogue which Moses received from God on Mt. Sinai to the events, to the pattern of living, and the thought forms of the mid 1950's. What have these ancient prohibitions to do with the modern world? asks the Canon for his reader. He briefly notes the swinging of the pendulum from the period but two generations ago when they were being crowded out of Christian worship and removed from ornamentation in Churches to the recent spate of books and articles both popular and theological re-examining the Decalogue. Were our author American, he might well have added the impressive reception of Cecille B. DeMille's film production on the subject.

Each Commandment in turn is given examination and reprisal with fresh application to the changing circumstances of Modern Society. "The authority of the Commandments," notes the Canon, "is a God of personal character—a God with a Name which is more than just something behind the Universe who devised its workings."

We are told the first Commandment does not deny the existence of other gods, but forbids them to be worshipped. Noting the inroads of the tendancy to deify the state in both Nazism & Communism, he quotes Dr. Martin Nieomuller to the effect that the state should not be given absolute loyalty. In the battle between totalitarianism and democracy, thinking Christians are without excuse if they think the conflict between Christianity and its adversaries is not passive and that God demands in our day a loyalty which is complete and disciplined.

The refusal of the Jews later the Christians, to accept physical representations of gods made them enigma to the world. Both ancient and modern. He reminds the reader that the state, science, education, and the United Nations are but some attempts at idolatry in our generation. Between the extremes of puritanism and sensualism, Christianity finds a sacramentalism which can "discern behind creation, the Creator, and on all hands and all sides discern outward signs of inward and spiritual grace."

It is not in words only that men take the name of God in vain. The Canon asserts that if there is not any truth in man's relations with Ultimate Reality, there is not likely to be truth in his relations with his fellows.

"Sunday is a port invaded by landing craft, a day for many people not of quiet, but of noise, not of rest but restlessness". The real emphasis of the command to honor Father and Mother underlines the Biblical scale of values where persons always outweigh things. Modern problems of juvenile delinquency and what to do with the aged stem from breach of this fifth Commandment and constitutes a battle of the home to reconstruct family life. The injunction against murder, Canon Herklots reads as command for man to grasp a deepening reverence for life as the unique and irreplaceable gift of God.

The Seventh Commandment, he turns to a plea for the sanctity of marriage; the eighth a reverence for justice and assuming the duties of responsibility in the face of the temptation to laziness. The ninth is viewed as undergirding the first and eighth. A lie is a fundemental denial to the rights and position of God the Law Giver. "Everything in the world God created, except the lie—that was man's invention." The tenth Commandment steps into the realm of the New Testament being concerned with motives. Covetousness is not a crime which may be punished, but gives rise to all crime. The teaching coincides with Jesus' that evil comes from within a man.

The scholarship of the book is a credit to the Vicar of Doncaster. In his reprisal of each Commandment's pungent meaning for our life and times, he provides orientation to Old Testament events, Jesus' reflection and interpretation, and the early Church's application as Christianity reached out to meet with secular and pagan civilization of the Roman world. In addition, he fortifies his modern application with a wide range of consensus from pre-eminent Christian thinkers.

Writing for our times, the Canon is careful not to become involved in technical language of the ecclesiastical world. The book has easy readability, the discourse is moving, the development of thought concisely stated. The conviction behind the book is that disobedience to the Ten Commandments depersonalizes man and his society making them less than the man and the society they are intended to be.

EGGPLANT

For a savory casserole dish, combine diced eggplant with tomatoes, onions and herbs, the Spanish way. First pour 2 tablespoons of Spanish olive oil in the casserole, tipping the baking dish so that the oil spreads all over the surface. Then add 1 medium eggplant, diced (not peeled), 3 or 4 tomatoes, peeled then chopped, 1 large onion, sliced, 1 garlic clove, crushed, 1 green pepper, diced and ¾ teaspoon salt. Mix well together, add ¼ cup spanish olive oil gives the eggplant richer, meatier flavor. Bake uncovered at 350 degrees for half an hour. Makes 4 entree servings.

For delectable and light French fried onion rings, plan to soak onion rings in milk for an hour or two before frying.

Planning a Kiddie Party? Stop at the local five and dime and buy some decals animals, toys or letters and place one on each child's milk glass to individualize them.

The Gardeners Corner

There are fashions in landscaping, as distinctive as fashions in clothes, which can make a ride through a residential section a sort of detective's game if one knows how the wheel of style has turned through the years.

Take, for an example, the vogues in the foundation plantings. Somebody decided, around the turn of the century, that the foundation of a house was an unattractive thing and that it should be cealed with shrubs. As a result, "smart" homes the nation over were set adrift on seas of blossoming shrubs, with spirea the most popular.

The depression had arrived when the evergreen foundation planting started to replace the shrubbed type. A typical planting of this era consisted of a dwarf pine - Mugho, for instance - on each side of the front door, backed up by a slightly taller juniper, backed up by an even taller red cedar. Then around the house came a row of evergreens, one low-growing and the next one high.

Recently, however, there have been a lot of leggy evergreens chopped or hauled out of foundation beds. We are now in a new period - modified, of course, and with great interest in accents, focal points and concern for texture, color and interest. House foundations are allowed to be seen again, although it is still considered de riguer to have a couple of evergreens - Hicks or Hatfield yews with their characteristic habits of growth, flanking the entrance, and perhaps a spreading type of yew to mark a corner.

At any rate, an educated look at the landscaping can pretty well determine the age of each house, or at least the period when the last occupant moved in. Right now, of course, hi-low foundation planting of the 1930s is about as dated as a four year-old dress with a 14-inch-from the-floor skirt. However, styles are constantly changing: it wouldn't surprise me a bit if we moved back, before long, to the landscaping styles of the 19th Century-board fences, lilacs flanking the gate, specimen pines at the corner and maybe even a big snowball bush in the front yard.

In the past decade, we've seen an increasing passion for privacy-groupings of evergreens and deciduous trees with which to turn corners and hedges to shut off the view of passersby. It was just before that when just about everybody was primarily concerned with getting a Colorado spruce-the bluer the better-plump in the middle of the lawn-and then curving a charming walk around it up to the front door.

Now the front-yard spruces are getting to be forest size; straight walks are back in style (so are straight, instead of curving, flower borders) and again, the style-conscious are busily digging up and rearranging their yards.

Meanwhile, back at the house, if you've any fall planting to do - and you undoubtedly have plans-just make certain that you are not putting the 1958 hawthorn into a 1957 position.

Leftover coconut that has become dry may be softened by soaking it in a little milk and a suspicion of sugar. Drain before adding it to your recipe ingredients.

SENSATIONAL NEW ELECTRONIC INVENTION

HEAR AGAIN WITH BOTH EARS

FREE HEARING CONSULTATION

Come in for a complete scientific test of your hearing without obligation. Try the New Beltone Hearing Glasses and the new behind the ear "Minuet." Hearing clearingly again will enable you to stay actively happy in family, social, business and church life. It will enable you to hear radio and TV far more easily, without having to turn them up so they bother the rest of your family. At the Manhattan Hotel on Tuesday, Sept. 2 from 1 to 2:30 p.m. (Adv.)

BOWL FOR FUN!
Open Alleys
12 hours Daily
For Reservations
HI 3-9238

CANYON DRIVE-IN
Ph. 3-7212 Big Spring Hw
TONIGHT THRU WEDNESDAY

Second Feature

PLUS COLOR CARTOON

SNYDER THEATRES PRESENT TODAY:
PALACE—"A TIME TO LOVE"
In Cinemascope & Color
With John Gavin - Lilo Pulver
STARLITE—"TOO MUCH, TOO SOON"
With Dorothy Malone - Errol Flynn
SECOND FEATURE
"SEIGE AT RED RIVER"
Western Action In Technicolor
Starring Van Johnson

YOU CAN'T BEAT THIS
FRESH BROKEN
COOKIES.... 2 pkgs. 29c
FRESH SMART
COOKIE—MART
E. Hwy. Next Door To Ballard's Cafe
Big Spring Highway—Next to Rose Phillips 66

LOOKING FOR A BUYER

Or looking for a bargain in a home, a car, or something you really need or want to sell? You don't have to be a "number one sleuth" to locate your best market for buying and selling. Let our low-cost ad section do it for you easily and quickly! Relax with results! Call our Classified Ad department today! . . .

USE THE WANT ADS

Dial 3-5486

The Snyder Daily News

"Your Hometown Newspaper"

SPORTS

BUCKIN' THE LINE

By BUCK FRANCIS
News Sports Editor

ONE OF TEXAS' metropolitan dailies is picking the Breckenridge Buckaroos to capture the state Triple A crown in its annual preseason football poll.

The Fort Worth Star - Telegram rates the Buckies a paper - thin edge over Sweetwater, a rival district foe of the Tigers.

Andrews, another West Texas power, is rated fifth by the Cowtown paper.

The Tigers were not included in the top 10. We can see right now there are a lot of sports scribes around the state who are apt to be in for a rude awakening.

However, Breckenridge, Sweetwater and Andrews all have more material returning and each should be rated above the Tigers.

Tigers To Play 3 Of Top 5

The Tigers will get a shot at three of the top five teams as selected by the Star - Telegram during the regular season. The Bengals will meet fifth ranked Andrews in the second game of the season, Sept. 19; and then meet the top ranked Buckies Oct. 10 before engaging Sweetwater in conference play, Oct. 31.

Here is the way the Star-Telegram rates the 3A teams:

1. Breckenridge; 2. Sweetwater; 3. Kingsville; 4. Nederland; 5. Andrews; 6. Carthage; 7. Phillips; 8. Aldine; 9. Weslaco; 10. McKinney.

That was a pretty tough blow when two of the fellows being counted upon for plenty of action this fall not reporting to the Tiger camp for the opening drills the past weekend.

Both of the boys, Jimmy Don Robinson and Charles Gladson, are sophomores but even so each figured heavily in Coach Conley's plans this season.

The Tiger depth will suffer from their losses. With a squad already thin in depth, losing two fine boys like Robinson and Gladson will hurt.

Gladson, out with a hip injury, probably will return next season but Robinson, if he holds to his plans of giving up football to devote full time to his studies, won't return.

Two Big Events Slated By QB Club

There will be no Quarterback Club meeting tomorrow. This week's meeting will be held Thursday night when the club will honor the Tiger gridsters with a watermelon feast.

The watermelon feast, incidentally, will be held in the Exhibit Building in Towle Park instead of the Park Pavilion as was originally annouced.

Time of the watermelon feast is 7:30 and all members and prospective members are urged to be on hand to honor the Tigers and the other local schoolboy teams down through junior high.

Then another big event set this week by the Quarterback Club is the 22nd annual "Tiger Review" Friday night. All of our local teams will be suited out in their game uniforms Friday night at Tiger Stadium and each boy will be introduced individually to the fans.

This event, of course, is free to the entire public and everyone is invited.

Due to the generosity of my two opponents, yours truly was handed the runnerup prize in a playoff of the Round Robin Tournament yesterday.

O. K. Fletcher was most generous when he drove two if his tee shots out of bounds on No. 8 the first time around costing him four strokes. This was enough to enable us to luck out with a one-stroked edge.

L. T. Autry, the third player on the playoff, was in contention all the way until he hit one out of bounds on No 17 to finish three strokes out.

You can see now what we mean when we said our opponents were extremely generous.

SCHOOL TEACHERS TURN FISHERMEN—Billy Bob McMullen, left, and J. C. Jackson, both members of the high school faculty here, display a big mess of black bass they hauled in during a fishing venture in Lake Thomas last weekend. The largest on the string scaled 6¼ pounds. The two used "sputter bug" as bait.

HAVE WON 12 OF 18

Redlegs Hot Under Dykes

By JOE REICHLER
The Associated Press

General Manager Gabe Paul of Cincinnati doesn't have to look any further than his clubhouse when the time comes for him to consider a manager for the Redlegs in 1959. The fellow who is acting as interim manager — James Joseph Dykes—is doing a whale of a job, just about the best in the majors.

When Dykes took over last Aug. 14 after Birdie Tebbetts' sudden resignation, Paul announced that the 61-year-old coach would fill in until a full-time manager was named. He made it plain Jimmy would not manage the Redlegs in 1959.

Paul might be in the mood to change his mind today following Cincinnati's sweep of a Sunday doubleheader from Philadelphia 6-2 and 7-3.

The double triumph not only secured the Redlegs' fourth place position but extended the club's streak to six straight. Cincinnati has a 12-6 record since Dykes took over. Only Milwaukee has done as well in both majors. The Redlegs were last on Aug. 14.

Milwaukee opened up an 8½ game lead, as rookie right-hander Carleton Willey shut out Pittsburgh 2-0. The San Francisco Giants tied the Pirates for second place, drubbing the Los Angeles Dodgers 14-2. Chicago whipped St. Louis 8-5 to vacate the cellar.

Two home runs by Ed Bailey helped Harvey Haddix gain his eighth Cincinnati victory in the opener. Johnny Temple also drove in three runs with a pair of hits. Don Newcombe went all the way in the second game for the Redlegs for his third straight triumph. Jerry Lynch's three-run homer off Robin Roberts in the seventh broke a 3-3 tie.

Willey, brought up by Milwaukee in mid-June from Wichita, stopped Pittsburgh with five hits for his ninth victory and fourth shutout. Ronnie Kline was the loser. Red Schoendienst's single, a wild pitch and two infield outs, furnished the first Milwaukee run in the first inning. Wes Covington singled in the other.

Bob Schmidt drove in six runs and hit a grand slam homer as the Giants made it three in a row and 13 out of 17 against Los Angeles. Willie Mays hit his 25th home run as Stu Miller won his fourth with an eight-hitter. Sandy Koufax, the first of four Dodger pitchers, was the loser.

Walt Moryn, whose pinch-hit homer in the 10th beat St. Louis Saturday night, did it again for the Cubs yesterday. He slammed a two-run homer in the seventh to break a 5-5 tie.

Northwest PCC Grid Teams Loaded

By ALAN CLINE
Associated Press Staff Writer

Dont be surprised if one of the Pacific Coast Conference Northwest "country cousins" takes home the final PCC football trophy.

Oregon and Oregon State, co-champions last year, are loaded. So is Washington State.

The conference dissolves next June, and, ironically, one of the major factors in its demise was the desire of the big California schools to eliminate the round robin requirement which forced them to play all the conference schools except Idaho.

The big schools wanted intersectional gate attractions in place of the smaller Northwest teams.

Another major issue was penalties meted out to California, UCLA, Southern California and Washington for violating conference rules.

Oregon State looks like the class of the conference. Even Coach Tommy Prothro admits it. He says his Beavers first team should be close to last year's and he'll have more depth in second and third units.

Speedster Charley Tourville is the lone returning backfield starter from Oregon's Rose Bowl squad, but Len Casanova has an experienced line with four top-notch linemen back for another season. Casanova also has his entire second line from last year.

Washington State has 26 lettermen returning. Veterans include quarterback Bobby Newman, the nation's total offense leader in 1957.

At UCLA, Red Sanders, one of football's winningest coaches, already has lost four potential starters through scholastic difficulties

40-YEAR OLDER BLANKS TIGERS

Wynn Still Tough At Ripe Old Age

By JOE REICHLER
Associated Press Sports Writer

Chicago's Early Wynn, nearing 40, may not be the peerless pitcher he was in his Cleveland heyday, but the White Sox righthander is still one of the toughest pitchers in the American League.

Wynn, who pitched his first major league game in 1939, turned in one of his finest mound performances Sunday—a two-hit shutout over the Detroit Tigers. The stolidly-built Alabaman, now residing in Nokomis, Fla., simply overpowered the Tigers as he struck out 7 and gained his 12th victory against 13 losses.

Wynn now owns lifetime totals of 247 triumphs, 36 shutouts and 1,883 strikeouts. No active pitcher has more victories or strikeouts and only Warren Spahn of Milwaukee, with 43, owns more shutouts. He has four shutouts this season and is tied with New York's Bob Turley for the American League lead in strikeouts with 149.

Turley became the first pitcher in the majors to win 20 as the Yankees barely beat Washington 7-6 to retain their 10½ game margin over Chicago. The Boston Red Sox shaded Baltimore 3-2 and Cleveland nipped Kansas City 3-2 in 11 innings.

Detroit's two hits off Wynn were cleanly hit. The Sox sewed up the game in the first when singles by Nellie Fox, Jim Landis and Ray Boone and a sacrifice fly by Billy Goodman produced two runs.

Turley had a four-hitter and the Yankees were leading 6-1 when the Senators chased the fire-balling right-hander in the seventh. Riney Duren stopped the threat without a run but he left in the eighth when the Senators tallied once.

Trailing 7-2 in the ninth, Washington rallied for four runs and just missed getting the equalizer. Three singles produced a run before Norm Zauchin smacked his 13th home run with two aboard. Murry Dickson replaced Johnny Kucks at this point and put two runners on base via a hit batsman and a walk. Herb Plews, however, grounded out to end the game.

Hoyt Wilhelm allowed Boston only five hits but two came in the seventh inning, along with a disastrous balk, to provide the Red Sox with the winning run.

Frank Malzone opened with an infield single and was forced by Jackie Jensen. A balk put Jensen on second and he scored on a single by Jimmy Piersall. Tom Brewer won his fifth straight.

Two home runs by Rocky Colavito and one by Minnie Minoso gave Cleveland its victory over Kansas City.

The Indians trailed 2-0 when Colavito hit his first homer, off Ralph Terry, in the seventh. Rocky Walloped his 24th with two out in the ninth to tie the score. Minoso's homer, his 20th of the season, came in the 11th, and was only the fifth hit off Terry, who lost his 11th against eight victories. Morrie Martin, who stopped the Athletics with the bases full and one out in the 10th, was credited with his second victory in two days.

STANDINGS

Monday Baseball
By The Associated Press

AMERICAN LEAGUE

	W.	L.	Pct.	G.B.
New York	80	50	.615	—
Chicago	69	60	.535	10½
Boston	66	61	.520	12½
Baltimore	62	65	.488	16½
Detroit	61	66	.480	17½
Cleveland	62	68	.477	18
Kansas City	59	69	.461	20
Washington	54	74	.422	25

Monday Games
Baltimore at Washington (2)
Boston at New York (2)
Detroit at Kansas City (2)
Cleveland at Chicago (2)

Saturday Results
Washington 3, New York 1
Baltimore 7, Boston 2
Detroit 6, Chicago 3
Cleveland 8, Kansas City 6 (14 innings)

Sunday Results
Chicago 3, Detroit 0
New York 7, Washington 6
Cleveland 3, Kansas City 2 (11 innings)
Boston 3, Baltimore 2

Tuesday Games
Detroit at Kansas City
Boston at New York (N)
Baltimore at Washington (N)
Only games scheduled.

NATIONAL LEAGUE

	W.	L.	Pct.	G.B.
Milwaukee	77	53	.592	—
Pittsburgh	68	61	.527	8½
San Francisco	68	61	.527	8½
Cincinnati	64	67	.489	13½
Los Angeles	61	67	.477	15
St. Louis	61	67	.477	15
Chicago	60	71	.458	17½
Philadelphia	57	69	.452	18

Monday Games
Philadelphia at Pittsburgh (2)
Cincinnati at St. Louis (2)
Chicago at Milwaukee (2)
Los Angeles at San Francisco (2)

Saturday Results
Cincinnati 12, Philadelphia 3
Milwaukee 9, Pittsburgh 1
San Francisco 3-3, Los Angeles 2-1
Chicago 3, St. Louis 1 (10 innings)

Sunday Results
Milwaukee 2, Pittsburgh 0
Chicago 8, St. Louis 5
San Francisco 14, Los Angeles 2
Cincinnati 6-7, Philadelphia 2-3
Only games scheduled

Sophomore League Standings
Midland 6, Artesia 2
Carlsbad 4, San Angelo 3
Plainview 7, Hobbs 5

EAST

	Won	Lost	Pct.	Behind
Midland	72	47	.605	—
San Angelo	60	59	.504	12
Plainview	50	68	.424	21½

WEST

	Won	Lost	Pct.	Behind
Artesia	61	57	.517	—
Hobbs	58	61	.487	3½
Carlsbad	55	64	.462	6½

Monday's schedule:
Midland at San Angelo (night)
Carlsbad at Hobbs night
Plainview at Artesia (2) (afternoon and night).

TEXAS LEAGUE
Fort Worth 3, Victoria 1 (7 inn.)
San Antonio 5, Austin 2, 10 innings
Dallas 3, Corpus Christi 1
Houston 4, Tulsa 1

	Won	Lost	Pct.	Behind
Fort Worth	87	59	.596	—
Houston	75	71	.514	12
Austin	74	72	.507	13
Corpus Christi	73	73	.500	14
Dallas	73	73	.500	14
San Antonio	70	76	.479	17
Tulsa	68	78	.466	19
Victoria	64	82	.438	23

East Texas 11 Loaded Again

COMMERCE, Tex. (AP)—Prospects of an all-winning season will be considered good as East Texas State — the only Texas team able to win a bowl game last season —opens fall training.

East Texas had a 9-1 record in 1957, counting a 10-9 victory over Mississippi Southern in the Tangerine Bowl. The Lions won the last seven games of the season after dropping their lone engagement, 7-6 to Lamar Tech.

Coach J. V. Sikes will be greeted by 23 lettermen today when practice starts. He will have at least two lettermen at each position and among those returning will be eight starters of 1957.

Regulars back are Norman Roberts and Kill Keese, ends; James Miller and Billy Lyles, tackles; James Farmer, guard; Jon Ray Gilliam, center; Sam Mccord, quarterback, and Gary Berry, halfback.

But it will be the new men who are expected to provide most of the excitement as they fight for places on a team that is "far from pat" in the words of Coach Sikes.

The newcomers include Jerry Williamson, who was junior college All-America center with the Cameron Aggies last year, and Joe Dever, backfield transfer from San Angelo Junior College.

YESTERDAY'S STARS

Major League Stars
By THE ASSOCIATED PRESS

Batting — Rocky Colavito and Minnie Minoso, Indians; Colavito hit two home runs and Minoso one in Cleveland's 3-2 triumph over Kansas City. Rocky's second homer, his 34th of the season, came with two out in the ninth inning and tied the score at 2-2. Minoso's came in the 11th to give relief pitcher Morrie Martin his second victory in two days.

Pitching — Early Wynn, White Sox; the 38-year-old right-hander hurled a two-hit shutout in Chicago's 3-0 victory over Detroit. It was his fourth shutout of the season and 36th of his career. It also was his 12th triumph of the year and 247th in the majors.

The New York Rangers will open their National Hockey League season at Madion Square Garden on Wednesday, Oct. 15.

Ty Cobb holds the Detroit Tigers' consecutive hitting streak record. He hit in 40 straight games in 1911.

Member Texas Optometric Association
Drs. Blum and Nesbit
OPTOMETRISTS
1825 25th St.
Phone HI 3-3992

YORK AIR CONDITIONERS

See The New 1958 Models Now On Display
All Types of Installations
Parts and Service For All Types of Air Conditioners, Evaporative Coolers or Refrigerated Air
HICKS Air Conditioning & Heating
1812 - 90th St Phone HI 3-7161

500 SWC Huskies Open Drills

By The Associated Press

The Southwest Conference hit the gridiron trail with overtime work on Labor Day.

Almost 500 young huskies swung into fall training, some of them dashing onto the gridirons with the first streaks of dawn.

Two-a-day practice was the order and this will continue for a couple of weeks. First games are scheduled Sept. 20 with the earliest conference contest on record —Baylor vs. Arkansas.

Squads will run from 79 at Arkansas down to 55 at Baylor and among the ambitious turnouts will be 117 lettermen—the least experience of any season in a decade.

The campaign will have a sophomorish tinge even at the schools with the most experience—Southern Methodist, with 21 lettermen, and Texas Christian, with 20.

Coach Darrell Royal of Texas called his men out the earliest. They got going at 6:30 a.m. The others waited until after 8 a.m.

Texas Christian and Southern Methodist were considered the teams to beat for the championship, with Texas having a goodly share of supporters and some thinking Rice might repeat despite a lack of experience as compared to last season.

There were new coaches at two schools, one of them—Jim Myers at Texas A&M—bringing the single wing back to the league after an absence of four years. Arkansas won the title with it in 1954. The other new coach is Frank Broyles, lured from Missouri to install his Wing T formation at Arkansas.

The conference primes for one of its strongest intersectional schedules with Southern Methodist having the toughest row to hoe—Ohio State, Notre Dame and Missouri on successive weekends before plunging into the conference race against Rice.

Southern Methodist is the only team that doesn't open the campaign Sept. 20. The Methodists wait until Sept. 27.

Seventy candidates reported at Texas Christian, 67 at Southern Methodist, 75 at Texas, 60 at Rice and 70 at Texas A&M.

Abe Out To Make Scribes Look Good

FORT WORTH, Tex. (AP)—Coach Abe Martin of Texas Christian said today the best thing to do when you're picked to win the championship is to "make the guys who pick you look good."

Texas Christian starts the football season as the general choice of the experts to gallop in with the Southwest Conference title.

While he admitted he was a little surprised "since we're not very experienced," Martin said: "Well, I like these newspaper men and I sure want to make them look good. They've done so poorly (in 24 years the writers picked the champion only four times in the annual poll) I'd like to do something for their record."

The reaction of his squad, said Martin, was nothing to worry about. "My kids like to be picked to win and they'll try mighty hard to make it come out that way," he declared. "I don't think there'll be any cockiness or overconfidence—they don't have the past."

TCU wound up second in the conference in 1956 and tied for fifth last year.

Two years ago there was an effigy hung up for Martin after his team, conference champions the season before, lost to Texas Tech.

"I don't know whatever became of that thing," he said. "The custodians got rid of it. But you guys are preparing me for another one by picking me to be first. That's another reason I'm going to try to win it and make you all look good."

Martin starts with 21 lettermen but not many seniors. He thinks if he can get some good passing he'll be right up there. His best hopes along this line rest with Hunter Enis, a senior quarterback who hasn't yet lived up to expectations.

"We tried him last year until the last two games and he completed too many passes to the opposition. But he has matured a lot, looked real good in the spring and I'm hopeful he can give us the kind of passing it takes to make our offense click. We have good running."

Houston Takes Second In TL

By The Associated Press

The Texas League race rolls into its final week with three playoff spots as much up in the air as sputnik.

Fort Worth is the season pennant winner but Houston, in second place, is only two games away from Corpus Christi and Dallas, in a tie for fourth. And San Antonio still is in the fight although three games out of the first division.

Dallas pulled back into the top division Sunday night by beating Corpus Christi 3-1 It dropped the latter into the tie with Dallas. San Antonio clubbed Austin 5-2 in 10 innings to knock the Senators out of a tie for second with Houston.

Houston whipped Tulsa 4-1 to push into undisputed runner-up.

Fort Worth beat Victoria 3-1 to stay 12 games out front.

Joe Kotrany hung up his 17th pitching victory in sailing along with shutout ball for all except one inning — the sixth — and going out for a pinch-hitter in the Dallas seventh when the Rangers jammed two runs across to win the game.

San Antonio used home runs to sink Austin. First Hank Moreno parked the ball to deadlock the game in the ninth, then in the overtime Larry Stankey hit a 3-run homer to win it.

Houston won over Tulsa with unearned runs but it was a homer by Ray Dabek that pulled the Buffs from a 1-0 deficit in the third.

Bill Cabler hit a home run and single to drive in the runs that meant victory for Fort Worth.

MINOR RESULTS

Minor League Results
By THE ASSOCIATED PRESS

Sunday Games

PACIFIC COAST LEAGUE
Portland 4-8, Salt Lake City 1-5
Seattle 7-4, San Diego 3-3
Sacramento 5, Vancouver 2
Phoenix 1, Spokane 0

AMERICAN ASSN.
Indianapolis 6, Louisville 5
Charleston 2, Wichita 0
Omaha 9, Denver 0
St. Paul 3, Minneapolis 1

INTERNATIONAL LEAGUE
Toronto 1, Montreal 0 (2nd game ppd. rain)
Buffalo 5, Rochester 2 (2nd game, ppd. rain)
Columbus 18-4, Havana 6-0
Miami 7, Richmond 1

Saturday Games

PACIFIC COAST LEAGUE
Vancouver 3, Sacramento 2
Portland 3, Salt Lake City 2
Phoenix 2-7, Spokane 1-2
San Diego 6, Seattle 0

AMERICAN ASSN.
Wichita 10, Charleston 2
Indianapolis 12, Louisville 3
Denver 7, Minneapolis 0
St. Paul 7, Omaha 2

INTERNATIONAL LEAGUE
Buffalo 8, Rochester 4
Montreal 6, Toronto 4
Miami 5, Richmond 1
Columbus 9, Havana 2

FIGHT RESULTS

Fight Results
By THE ASSOCIATED PRESS

Hollywood, Calif—Monroe Ratliff, 181, Los Angeles, stopped Ruben Vargas, 197, Oakland, Calif., in 1:24 of the sixth round of a ten.

Havana, Cuba—Armando Baragano, 138, Havana, outpointed Weyman Dawson, 138½, Pittsburgh, 10.

Kingston, Jamaica—Allan Harmon, Jamaica, stopped Aman Peck, Tampa, Fla., in second round of a ten. (Middleweights).

GRID SCORES

NFL Exhibitions
By THE ASSOCIATED PRESS

Saturday Results
Chicago Bears 17, Pittsburgh 10

Sunday Results
San Francisco 55, Chicago Cards 31

Monday Schedule
Philadelphia at Green Bay

See the world's only fully automatic cleaner!
Electrolux
FACTORY-AUTHORIZED SALES AND SERVICE
Call your friendly Electrolux man
M. M. MAPES
Phone HI 3-4722

Week-Long Sale At Hall Drug!
Register For FREE Toaster This Week!
No Purchase Necessary—You Do Not Have To Be Present To Win!
School Supplies
• Zipper Notebooks • Compasses • Rulers • Protractors • Ink • Writing Tablets • Notebook Filler • Typing Paper • Pens • Pencils • Crayolas • Construction Paper
25% Off On 3.00 or More Purchase
All 69c TOOTH BRUSHES 2 for $1.00
Norcohol Rubbing Alcohol Comp. 3 for $1.00 A 1.47 Value
Ladies' HOSIERY Pair—$1.00
All Sunshades to 3.00 ..... $1.98
Insect Repellent Sprays
Suntan Lotion
Suntan Creams Values to 1.98 ..... $1.00
Jiffy Plastic, 3.45 Value Clothes Bag $1.98
100 Clusivol Potent. 3.45 Value Vitamin Caps ... $5.95
5.95 Geritol $4.88
12-Piece Plastic TV Dining Set ... $2.88
KESSAMIN REDUCING PLAN Lose Up To 14 Pounds In Days 4.95 Size $3.88
HALL DRUG
"Large Enough to Serve You—Small Enough To Know You"
606 East Highway Phone HI 3-4571

OUR VIEW

A Law Worth Remembering

School children in the Snyder area are going back to the classrooms today and tomorrow, and the beginning of the new term should be a signal for closer observance of safety rules around the school grounds.

Moreover, hundreds of pupils in this area will be transported to and from their respective schools by means of buses operated by the various school districts, and their presence on the roads and highways should be a signal for caution.

Texas has strict laws setting forth procedure for meeting and passing school buses on the highways. Most people probably are familiar with the portion of the law which requires vehicles to come to a complete stop when they overtake a school bus receiving or discharging pupils. Some probably are not aware that the same law applies when vehicles are meeting a school bus under the same circumstances.

Thus, if the you happen upon a school bus loading or unloading you are required by Texas law to stop your vehicles, regardless of the direction the bus is headed in relation to your own vehicle.

After the driver of a vehicle brings his machine to a complete stop, behind or in front of the school bus, he may proceed at not more than 10 miles per hour until he has passed the bus.

This rule is worth remembering. In the first place it is a protection to the children. In the second place, violation of that portion of the Texas law makes the driver of the vehicle involved subject to a fine up to $200, even if no one is injured.

Here's A Game If Holiday Gets Dull

By HAL BOYLE

NEW YORK (AP) — Are you bored with the long holiday weekend?

Well, then, maybe you'd like to play a little game to see just how smart you are.

Every year the research staff of "Our Wonderful World," an 18-volume children's reference work, receives thousands of questions from parents and kids.

Some of the questions fascinate the experts who often, for one reason or another, find them a bit hard to answer—adequately, anyway.

Want to test your own knowledge? All right, get out your pencil and paper, and see how you'd do on these actual sample questions:

"How many grains of corn will a goose eat in 30 days?"

"I am an undertaker. Please tell me how I can attract and keep business."

"Send me information on how to spot a Communist. Please rush."

"How many Adam's apples has a giraffe got."

"Are there any good uses for lightning?"

"Why does a hypodermic needle have a hole?"

"I would like some information on bugs like mother found in her flour. Are they wheat germs?"

"I have heard that on expeditions in the Himalayan Mountains there were encountered another race of people called the Abdominal Snow Man. Who are they?"

"I want to know what a Democrat or Republican considers himself to be."

"I am to give a report on 'beheading.' Any information you can give me on what actually causes death after a beheading."

"I would like to ask a question. What does love mean? I am 13 years old. I can't figer it out. Mom doesn't know either."

"How can we know just where to draw the line on worry?"

"Please furnish me with all available information on the following subject: Ways, means and methods used in cheating in the game of poker. P.S. I have been took a few times lately, in a friendly game at the local club, and I want to know how they do it."

"Is fire hot? What are the latest ideas on this?"

"Why does a baby wet its diaper as soon as changed?"

"I would like some information about Vladimir Horowitz, Russian pianist. I would like to know if he does the playing for Liberace."

"What did the people of B.C. call their years? They could not have called it B.C. because they didn't know Christ was coming."

"Describe a typical day in the lives of Adam and Eve."

"I would like a research report on phobias—how many there are and also their names. I have 21, but they tell me there are many, many more."

After you have finished this quiz, do me a favor, will you? Don't send the answers to me. I don't feel up to grading them. Send them to Harvard.

Slaying Suspect Captured By FBI

LITTLE ROCK, Ark. (AP) — The FBI here today announced the arrest of a man sought in connection with a slaying near Benton, Ark., last week.

Jack Doss Larue was apprehended in Las Vegas, N. M., agents here said. He was held on a charge of interstate transportation of a stolen vehicle.

Larue had been sought since Wednesday for questioning in the brutal slaying of A. Z. Cromwell, 43, of El Paso, Tex. Cromwell's beaten and bullet-pierced body was found that day in a ditch near Benton.

The FBI said Las Vegas police arrested Larue yesterday in a station wagon which belonged to Cromwell. An area-wide alert had been put out for the vehicle.

Scandals Blotch Labor Day Scene

WASHINGTON (AP)—The nation marks Labor Day today with scandals blotching the names of some big labor unions and Senate investigators talking of more scandals yet to be spotlighted.

The Senate Rackets Committee contends its 18 months of hearings so far have exposed a coast to coast conspiracy involving gangsters, some big shot union officials and business men.

It calculated the take at a billion dollars a year of tribute levied on business and millions stolen from union treasuries.

Chairman John L. McClellan (D-Ark) said during the weekend he expected his committee would need all or most of 1959 to finish the inquiry.

It is due to resume tomorrow its current hearings on alleged corruption, violence and underworld ties involving some of the highest officials of the teamsters union.

With 1½ million members, the teamsters rank as one of the biggest, most powerful and richest unions in the country.

McClellan has emphasized he believes most labor unions are honestly run, but that a crooked minority of labor leaders has tied up with underworld elements in such a way as to threaten national security and the free enterprise system.

The bakers, carpenters, united textile workers, operating engineers, hotel and restaurant workers unions—these and the teamsters have been subjects of major inquiry by the committee.

Testimony has involved alleged misuse of union funds by officials, abuse of their power, crooked deals with employers, association with hoodlums and denial of democratic rights of rank and file members.

Teamster President James R. Hoffa was denounced by the committee as a conniver with gangsters.

Albert J. Hayes, president of the machinists union and chairman of the AFL-CIO Ethical Practices Committee, said yesterday he believes rank and fiel teamster members could get rid of Hoffa if they want to.

As for the Senate Rackets Committee, Hayes said he would not favor its conducting any further general investigations. But he said he would favor investigations in situations that are "very serious and that could not be handled by the machinery within the federation (AFL-CIO)."

The Senate committee schedule also calls for an investigation later in the year of labor union spending in political campaigns.

Preliminary inquiry is known to have been started into affairs of the ladies' garment workers union, particularly in the Pennsylvania and New York areas; the jewelry workers union; the masters, mates and pilots union in New York, and others. Further inquiry into the carpenters union also is on tap.

The committee plans to recess hearings in mid-September until after the November elections, in a move to stay out of partisan controversy.

Farm Price Drop Dims GOP Hopes

By JACK BELL

WASHINGTON (AP) — A new drop in farm prices has come along to plague Republicans just when they thought their campaign to regain control of Congress was looking up.

A decline of 1 per cent in the farm price average between mid-July and mid-August left the level nearly 3 per cent higher than a year before.

But it was the third straight month in which the Agriculture Department reported a price drop and it put something of a damper on Republican contentions that their chances are improving in the farm belt.

GOP hopes of holding Senate seats this year in Minnesota and Indiana and of recapturing one in Wisconsin may hinge largely on the mood of farmers in those states.

To a lesser extent the economic health of the agricultural community could affect the outcome of similar contests in Missouri, Michigan, New York, California, Ohio and Wyoming.

With this in mind, the Senate Republican Policy committee has just put into the hands of campaigning members a 1,000-word summation of what it calls the "agricultural achievements of the Republican administration — 1953-58."

Typical of the claims was the statement that "gross farm income in the first half of 1958 was the highest on record—$13,800,000,000."

GOP campaigners were advised to remind their constituents also that "farmers in 1954 were benefitted by the greatest tax reduction in history."

Recent Republican talk about beating the Democrats in November has been based in part on reports of improved chances of some GOP candidates in the farm areas. The Republicans also are encouraged by the belief that the general economic recession has dropped out of the picture as an issue.

Furthermore, the Republicans have reason to hope the Middle East situation may be resolved before November and GOP strategists feel the President's action in the crisis will yield political benefits. However, they are keeping their fingers crossed about possible developments in the Far East.

Robber Should Run

PHILADELPHIA (AP) — Somewhere in the Philadelphia area there is a robber who has a gun and had better be traveling. He broke into the home of Police Commissioner Thomas J. Gibbons, who was fishing at the seashore, and lifted a .38 caliber service revolver.

Osborn Rites Set

LOS ANGELES (AP)—Funeral services for Lyn Osborn, 32, who portrayed Cadet Happy on the "Space Patrol" television series, will be Wednesday at Forest Lawn Memorial-Park. He died Saturday undergoing brain surgery.

Crossword Puzzle

ACROSS
1. Stripe
4. Wet earth
7. Partial darkness
12. Rather than
13. Goddess of infatuation
14. Put in a certain class
15. Witch
16. Extremely needy
18. White poplar
20. Spot on a card
21. Dry
22. Climbing plant
23. Solidity
24. Departed
25. Wear away
26. Vehicle
27. Abstains
28. Persian carpet
30. Resin of distilled turpentine
33. Metal
34. Hebrew measure
37. Gr. equal of Mars
38. Lawyer's charge
39. Gaucho weapon
40. Title
41. Son of Hermes
42. Separate
43. Efficient
46. Personality
47. Agalloch wood
48. Ocean
49. Went quickly
50. Slowly: music
51. Pigpen
52. Attempt

DOWN
1. Act
2. Asiatic country
3. One who rules in another's stead
4. Constructed
5. Shoshonean Indian
6. Hopelessness
7. Lose one's balance
8. Head covering
9. Mistreats
10. Pawl
11. Votes for office
17. Sesame
19. Fr. pronoun
23. School of whales
24. Pale
26. Container
27. Cooling device
28. Belonging to him
29. Perish
30. Scoundrel
31. Bird
32. Religious address
34. Thicket
35. Vinegar made from ale
36. Domain of a baron
38. Obese
39. Exist
41. Mexican dollar
42. Remain
44. Fondle
45. Clear profit

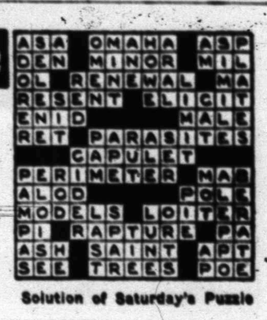

Solution of Saturday's Puzzle

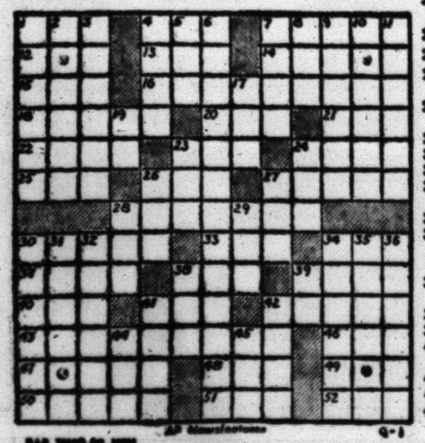

DENNIS THE MENACE

"He's RESTIN' 'CAUSE THIS IS LABOR DAY, JOEY. YA SEE. LABOR MEANS... AW, SKIP IT!"

MISS YOUR PAPER?
DIAL
HI 3-5486

JOE PALOOKA

MARY WORTH

THE SAINT

KERRY DRAKE

LITTLE LULU

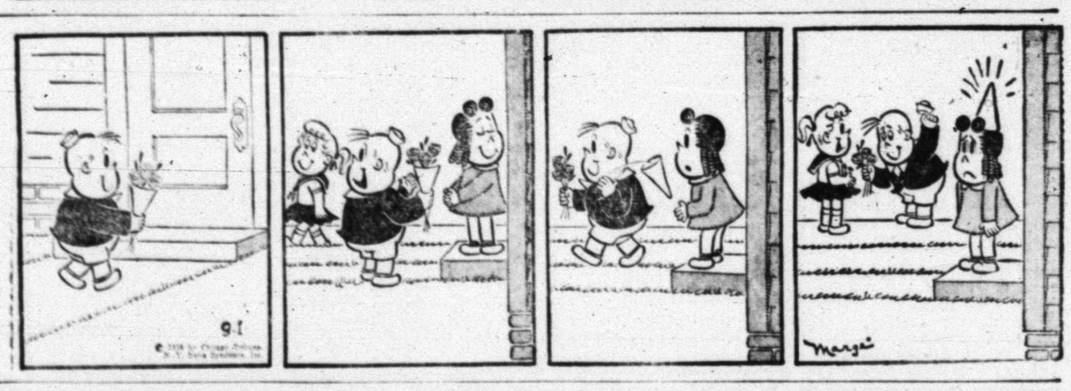

DIXIE DUGAN

FERDINAND

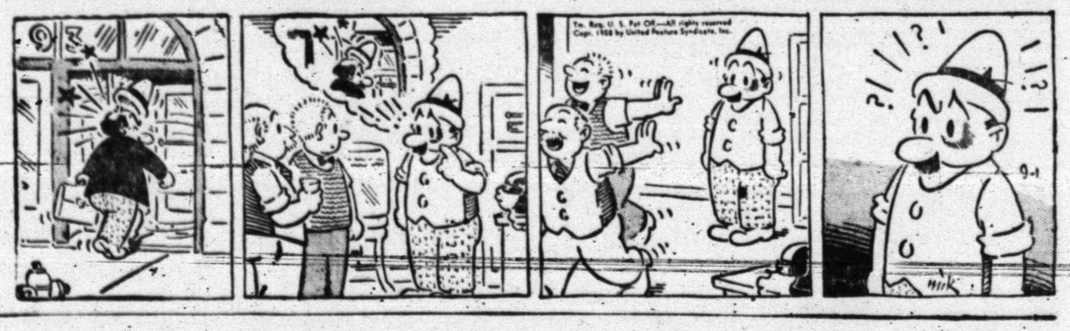

GRANDMA

REX MORGAN

1958—Associated Press Football Schedule—1958

AP Newsfeatures

Games played at fields of teams in first column, except those marked (*) played at fields of teams in date columns. (N) Night game. (X) See footnote for games not on schedule proper. 1957 scores given—first score is that of team in first column.

East

	SEPT. 20	SEPT. 27	OCT. 4	OCT. 11	OCT. 18	OCT. 25	NOV. 1	NOV. 8	NOV. 15	NOV. 22
ARMY (X)		South Carolina	Penn State (27-13)	*Notre Dame (21-23)	Virginia (20-12)	*Pitt (29-13)	Colgate (53-7)	*Rice	Villanova	
BOSTON COL. (X)	Scranton	*Syracuse	Villanova (12-9)		*Marquette (19-14)	Miami, Fla.	Pacific	Detroit (20-16)	Boston U. (27-2)	*Clemson
BOSTON U.		*Mass. (66-6)	Navy	*West Virginia (6-46)	Penn. St. (17th, N)	*Holy Cross (35-28)	Wm. & Mary	Syracuse (7th, N, 20-27)	*Boston Col. (2-27)	*Conn. (32-7)
BROWN (X)		*Columbia (20-23)	Yale (21-20)	Dartmouth (0-35)	*Penn. (20-7)	Rhode Island (21-0)	Princeton (0-7)	Cornell (6-13)	*Harvard (33-6)	
BUCKNELL		Gettysburg (N, 0-19)	Carnegie Tech (13-7)	Colgate (0-32)	*Rutgers	Lafayette (13-35)	Lehigh (0-27)	*Temple (19-6)	*Delaware (13-34)	*Buffalo
COLGATE (X)		*Cornell (14-13)	Rutgers (6-48)	*Bucknell (32-0)	*Princeton (12-10)	*Yale (0-20)	*Army (7-53)	Holy Cross	*Syracuse (6-34)	
COLUMBIA		Brown (23-20)	*Princeton (6-47)	Yale (0-19)	Harvard (6-19)	*Buffalo	Cornell (0-8)	*Dartmouth (0-7)	*Penn. (6-28)	*Rutgers (7-26)
CORNELL (X)		Colgate (13-14)	Harvard (20-6)	*Syracuse (0-34)	*Yale (7-18)	Princeton (14-47)	*Columbia (8-0)	*Brown (13-6)	Dartmouth (19-20)	
DARTMOUTH		Lafayette	Penn. (6-3)	*Brown (35-0)	Holy Cross (14-7)	*Harvard (26-0)	*Yale (14-14)	Columbia (7-0)	*Cornell (20-19)	*Princeton (14-34)
DELAWARE		*Lehigh (14-19)	*Temple (71-7)	Lafayette	*New Hampshire (59-6)	Connecticut (9-13)	Rutgers (23-19)	Massachusetts	Bucknell (34-13)	
HARVARD		Buffalo	*Cornell (6-20)	Lehigh	*Columbia (19-6)	Dartmouth (0-26)	Penn. (13-6)	*Princeton (20-28)	Brown (6-33)	Yale (0-54)
HOLY CROSS (X)		*Pitt.	Syracuse (20-19)		*Dartmouth (7-14)	Boston U. (28-35)	Dayton (32-6)	*Colgate	*Penn State (10-14)	Marquette (26-7)
LAFAYETTE		*Dartmouth	Muhlenberg (20-13)	*Delaware	Temple (12-13)	*Bucknell (35-13)	Gettysburg (20-46)	*Rutgers (19-34)	*Tufts	Lehigh (13-26)
LEHIGH		Delaware (19-14)	*Gettysburg (20-7)	*Harvard	W. Reserve (27-6)	Rutgers (13-7)	*Bucknell (27-0)	*VMI (7-12)	*Buffalo (27-7)	*Lafayette (26-13)
NAVY (X)		Wm. & Mary (33-6)	*Boston U.	*Michigan	Tulane	*Penn. (35-7)	Notre Dame (20-6)	Maryland	*Geo. Wash. (52-0)	
PENNSYLVANIA (X)		Penn. State (14-19)	*Dartmouth (3-6)	Princeton (9-13)	Brown (7-20)	Navy (7-35)	*Harvard (6-13)	*Yale (33-20)	Columbia (28-6)	
PENN STATE (X)	*Nebraska	*Penn. (19-14)	*Army (13-27)	Marquette (20-7)	*Boston U. (17th, N)	Syracuse (20-12)	Furman	*W. Virginia (27-6)	Holy Cross (14-10)	
PITTSBURGH (X)	*UCLA	Holy Cross	*Minnesota	*Michigan State	West Virginia (6-7)	Army (13-29)	*Syracuse (21-24)	Notre Dame (7-13)	*Nebraska (34-0)	
PRINCETON		Rutgers (7-0)	Columbia (47-6)	*Penn. (13-9)	Colgate (10-12)	*Cornell (47-14)	Brown (7-0)	Harvard (28-20)	*Yale (13-20)	Dartmouth (34-14)
RUTGERS		Princeton (0-7)	*Colgate (48-6)	Richmond (26-13)	Bucknell	*Lehigh (7-13)	*Delaware (19-23)	Lafayette (34-19)	Quantico Marines	Columbia (26-7)
SYRACUSE		Boston Col.	*Holy Cross (19-20)	Cornell (34-0)	Nebraska (26-9)	*Penn. State (12-20)	Pitt. (24-21)	*Bost'nU. (7th, N, 27-20)	Colgate (34-6)	*West Virginia (0-7)
TEMPLE			Delaware (7-71)	*Muhlenberg (16-40)	*Lafayette (13-12)	*Scranton (N)	*Buffalo (6-13)	Bucknell (6-19)	Gettysburg (7-42)	Hofstra (7-13)
VILLANOVA	W. Chester St.	VMI	*Boston Col. (9-12)	Detroit (7-16)	Wake Forest	Richmond	*Wichita (N, 24-6)	*Dayton	*Army	Quantico Marines
YALE		Connecticut (27-0)	*Brown (20-21)	*Columbia (19-0)	Cornell (18-7)	*Colgate (20-0)	Dartmouth (14-14)	Penn. (20-33)	Princeton (20-13)	*Harvard (54-0)

Midwest

CINCINNATI (X)	Dayton (N, 13-13)	Wichita (N, 19-13)	Houston (N, 0-7)	Xavier (23-14)	*Pacific (N, 7-2)	Oklahoma State	*N. Texas St. (N)	Tulsa (7-12)	*Marquette (14-0)	
DAYTON	*Cincinnati (N, 13-13)	Richmond (N, 12-7)	Bowling Green (N)	Ohio U.	Louisville (N, 19-33)	*Xavier (N, 24-13)	*Holy Cross (6-32)	Villanova	*Miami, O. (13-7)	*Detroit (20-10)
DETROIT	Geo. Wash. (19th, N)	Air Force (N, 26th, 12-19)	Quantico (3rd, N, 33-0)	*Villanova (16-7)	*Xavier, O. (16-20)	Arizona State	Marquette (14-0)	*Boston C. (16-20)		Dayton (10-20)
DRAKE (X)	*Iowa State (20-0)	Colorado St. (N)	*Iowa Tea. (N, 34-12)	N. Texas St. (N, 19-6)	*Tulsa	Bradley (21-13)		*Wash., Mo. (19-7)	Wichita (N, 7-14)	
ILLINOIS		UCLA (6-16)	*Duke	Ohio State (7-21)	*Minnesota (34-13)	Michigan St. (14-19)	*Purdue (6-21)	*Michigan (20-19)	Wisconsin (13-24)	Northwestern (27-0)
INDIANA		*Notre Dame (0-26)	West Virginia	*Iowa (7-47)	*Ohio State (0-56)	Miami, Ohio	Minnesota (0-34)	Michigan St. (0-54)	*Michigan (13-27)	*Purdue (13-35)
IOWA		TCU	Air Force	Indiana (47-7)	*Wisconsin (21-7)	Northwestern (6-0)	*Michigan (21-21)	*Minnesota (44-20)	Ohio State (13-17)	Notre Dame (21-13)
IOWA STATE	Drake (0-20)	*Arizona (N)	*Nebraska (13-0)	Kansas (21-6)	Colorado (21-38)	*Missouri (13-35)	South Dakota (33-0)	Oklahoma (14-40)	*Kansas St. (10-14)	*San Jose St. (21st, N)
KANSAS	TCU (13-13)	*Oregon St. (N, 6-34)	Colorado (35-34)	*Iowa State (6-21)	Oklahoma (0-47)	Tulane	*Kansas St. (13-7)	Nebraska (14-12)	*Oklahoma St. (13-7)	*Missouri (9-7)
KANSAS STATE	Wyoming (7-12)	*Colorado (14-42)	Utah State	*Nebraska (7-14)	Missouri (23-21)	*Oklahoma (0-13)	Kansas (7-13)	*Oklahoma St.	Iowa State (14-10)	*Michigan St. (9-27)
MARQUETTE (X)	So. Dakota St.		*Wisconsin (6-60)	*Penn State (7-20)	Boston Col. (14-19)	Pacific (7-21)	*Detroit (0-14)	*TCU (N, 7-26)	Cincinnati (0-14)	*Holy Cross (7-26)
MICHIGAN		So. California (16-6)	*Michigan St. (6-35)	Navy	*Northwestern (34-14)	Minnesota (24-7)	Iowa (21-21)	Illinois (19-20)	Indiana (27-13)	*Ohio State (14-31)
MICHIGAN STATE		California (19-0)	Michigan (35-6)	Pitt.	*Purdue (13-20)	*Illinois (19-14)	Wisconsin (21-7)	*Indiana (54-0)	*Minnesota (42-13)	Kansas St. (27-9)
MINNESOTA		*Washington (46-7)	Pitt.	Northwestern (41-6)	Illinois (13-34)	*Michigan (7-24)	*Indiana (34-0)	Iowa (20-44)	Michigan St. (13-42)	*Wisconsin (6-14)
MISSOURI	Vanderbilt (7-7)	Idaho	*Texas A&M (N, 0-28)	SMU (7-6)	*Kansas St. (21-23)	Iowa State (35-13)	*Nebraska (14-13)	Colorado (9-6)	*Oklahoma (14-39)	Kansas (7-9)
NEBRASKA	Penn. State	*Purdue	Iowa State (0-13)	Kansas St. (14-7)	*Syracuse (9-26)	*Colorado (0-27)	Missouri (13-14)	*Kansas (12-14)	Pitt. (0-34)	*Oklahoma (7-32)
NORTHWESTERN		Washington St.	Stanford (6-26)	*Minnesota (6-41)	Michigan (14-34)	*Iowa (0-6)	Ohio State (6-47)	*Wisconsin (12-41)	Purdue (0-27)	*Illinois (0-27)
NOTRE DAME (X)		Indiana (26-0)	*SMU (54-21)	Army (23-21)	Duke	Purdue (12-0)	*Navy (6-20)	*Pitt. (13-7)	North Carolina	*Iowa (13-21)
OHIO STATE		SMU	Washington (35-7)	*Illinois (21-7)	Indiana (56-0)	Wisconsin (16-13)	*Northwestern (47-6)	Purdue (20-7)	*Iowa (17-13)	Michigan (31-14)
OKLAHOMA (X)		West Virginia	Oregon	*Texas (21-7)	*Kansas (47-0)	Kansas St. (13-0)	*Colorado (14-13)	*Iowa State (40-14)	Missouri (39-14)	Nebraska (32-7)
OKLA. STATE (X)	*Denver	N. Texas St. (25-19)	*Wichita (N, 26-0)	*Tulsa (28-13)	*Houston (N, 6-6)	*Cincinnati	Air Force	Kansas State	Kansas (7-13)	
PURDUE		Nebraska	*Rice (N)	*Wisconsin (14-23)	Michigan St. (20-13)	*Notre Dame (0-12)	Illinois (21-6)	*Ohio State (7-20)	*Northwestern (27-0)	Indiana (35-13)
TULSA (X)	Hardin-Sim. (N, 0-14)	*Arkansas (14-41)	Arizona (N)	Oklahoma St. (13-28)	Drake	*N. Texas St. (12-14)	*Houston (N, 7-13)	*Cincinnati (12-7)	Texas Tech (3-0)	
WICHITA (X)	Bowling Green (N)	*Cincinnati (N, 13-19)	Oklahoma St. (N, 0-26)	*Houston (N, 6-27)		*Hard-Sim. (N, 14-27)	Villanova (N, 6-24)	N. Texas St. (N)	*Drake (N, 14-7)	Geo. Wash.
WISCONSIN		*Miami, Fla. (26th, N)	Marquette (60-6)	Purdue (23-14)	Iowa (7-21)	*Ohio State (13-16)	*Michigan St. (7-21)	Northwestern (41-12)	*Illinois (24-13)	Minnesota (14-6)

South

ALABAMA (X)		LSU (N, 0-28)	Vanderbilt (N, 6-6)	Furman (N)	*Tennessee (0-14)	*Miss. St. (13-25)	Georgia (14-13)	*Tulane (7th, N, 0-7)	*Georgia Tech (7-10)	Memphis State
AUBURN (X)		Tennessee (7-0)	Chattanooga (40-7)	*Kentucky (N, 6-0)	*Georgia Tech (3-0)	Maryland	*Florida (13-0)	Miss. St. (15-7)	*Georgia (6-0)	Wake Forest
CHATTANOOGA (X)	J'ksville (19th, N, 15-7)	Abilene (26, N, 6-6)	*Auburn (7-40)	Austin Peay (10, N)	Mid. Tenn. (17, N, 6-20)	*Memphis St. (N, 7-0)	*Tenn. Tech (N, 26-0)	*Tennessee (13-28)	*Tampa (N)	
CITADEL	Newberry (N, 0-0)	Geo. Wash. (N, 13-6)	Davidson (N, 21-7)	Wofford (0-34)	*Memphis St. (N)	*Furman (18-14)	*Richmond (26-0)	Presbyterian (14-0)	VMI (7-33)	*Georgia
CLEMSON (X)	Virginia (20-6)	N. Carolina (0-26)	*Maryland (26-7)	*Vanderbilt (N)		*S. C. (23rd, 13-0)	Wake Forest (13-6)	*Georgia Tech	*N. C. State (7-13)	Boston C.
DAVIDSON	Catawba (19, N, 26-7)		*Citadel (N, 7-21)	*Presbyterian (N)	Carson-Newman	VMI (14-26)	*Wofford (N, 16-7)	*Wm. & Mary	Richmond (23-19)	Furman (2-6)
DUKE	*S. Carolina (N, 26-14)	*Virginia (40-0)	Illinois	Baylor	*Notre Dame	N. Carolina St. (14-14)	Georgia Tech (0-13)	*LSU (N)	*Wake Forest (34-7)	*N. Carolina (13-21)
FLORIDA (X)	Tulane	Miss. St. (20-29)		*UCLA (10th, N)	Vanderbilt (14-7)	*LSU (N, 22-14)	Auburn (0-13)	Georgia (22-0)	*Arkansas St.	Florida St.
FLORIDA STATE (X)	Furman (N, 27-7)	*Georgia Tech (26, N)	Wake Forest (N)	Georgia (N)	VPI (20-7)	*Tennessee	Tampa (21-7)	*Miami (7, N, 13-40)		*Florida
FURMAN (X)	*Florida St. (N, 7-27)		*G. Wash. (3, N, 13-12)	*Alabama (N)	Wofford (N, 12-13)	Citadel (14-18)	*Penn. State	S. Carolina (13-58)		*Davidson (6-2)
G. WASHINGTON	*Detroit (19, N)	*Citadel (N, 6-13)	Furman (3, N, 12-13)		Richmond (17, N, 6-12)	W. & Mary (24, N, 7-0)	*W. Virginia (14-34)		Navy (0-52)	*Wichita
GEORGIA (X)	*Texas (N, 7-26)	*Vanderbilt (N, 6-9)	S. Carolina (N)	*Florida St. (N)		Kentucky (33-14)	*Alabama (13-14)	*Florida (0-22)	Auburn (0-6)	Citadel
GEORGIA TECH (X)	*Kentucky (N, 13-0)	Florida St. (26, N)	Tulane (20-13)	Tennessee (6-21)	Auburn (0-3)	*SMU (0-0)	*Duke (13-0)	Clemson	Alabama (10-7)	
KENTUCKY (X)	Georgia Tech (N, 0-13)	*Mississippi (N, 0-15)		Auburn (N, 0-6)	*LSU (N, 0-21)	*Georgia (14-33)	Mississippi St.	Vanderbilt (7-12)	Xavier (27-0)	*Tennessee (20-6)
LSU	*Rice (N, 14-20)	*Alabama (N, 28-0)	Hardin-Simmons (N)	*Miami (10th, N)	Kentucky (N, 21-0)	Florida (N, 14-22)	Mississippi (N, 12-14)	Duke (N)	*Miss. St. (N, 6-14)	*Tulane (25-6)
MARYLAND	*Wake Forest (27-0)	*N. C. State (13-48)	Clemson (7-26)	Texas A & M (13-21)	*N. Carolina (21-7)	*Auburn	S. Carolina (10-6)	*Navy	*Miami (14, N, 16-6)	*Virginia (12-0)
MIAMI (X)		Wisconsin (26, N)	*Baylor (N, 13-7)	LSU (10th, N)		*Boston Col.	Vanderbilt (31, N)	Fla. St. (7, N, 40-13)	Maryland (14, N, 6-16)	Houston (21, N, 0-7)
MISSISSIPPI (X)	*Memphis St. (N)	*Kentucky (N, 15-0)	*Trinity (N, 44-0)	*Tulane (N, 50-0)	Hardin-Sim. (34-7)	*Arkansas (6-12)	*LSU (N, 14-12)	Houston (20-7)	*Tennessee (14-7)	
MISS. STATE (X)		*Florida (29-20)	*Tennessee (9-14)	Memphis St. (10-6)	Arkansas St. (47-13)	Alabama (25-13)	*Kentucky	*Auburn (7-15)	LSU (N, 14-6)	
NORTH CAROLINA	N. C. State (0-7)	*Clemson (26-0)	*So. Calif. (3rd, N)	S. Carolina (28-6)	Maryland (7-21)	Wake Forest (14-7)	*Tennessee (0-35)	*Virginia (13-20)	*Notre Dame	Duke (21-13)
N. CAROLINA ST.	*N. Carolina (7-0)	Maryland (48-13)	*Virginia	*Wake Forest (19-0)	*Wm. & Mary (6-7)	*Duke (14-14)	VPI (12-0)	*Miss. So. (N)	Clemson (13-7)	*S. Carolina (29-26)
RICHMOND (X)	*W. Virginia	*Dayton (N, 7-12)	*VMI (6-28)	*Rutgers (13-26)	*G. Wash. (17, N, 13-6)	*Villanova	Citadel (0-26)	*VPI (7-42)	*Davidson (19-23)	
SO. CAROLINA (X)	Duke (N, 14-26)	*Army	*Georgia (N)	*N. Carolina (6-28)		Clemson (23rd, 0-13)	*Maryland (6-10)	*Furman (58-13)	Virginia (13-0)	N. C. State (26-29)
TENNESSEE (X)		*Auburn (0-7)	Miss. St. (14-9)	*Georgia Tech (21-6)	Alabama (14-0)	Florida State	N. Carolina (35-0)	Chattanooga (28-13)	Mississippi (7-14)	Kentucky (6-20)
TULANE	*Florida	Texas (26, N, 6-20)	*Georgia Tech (13-20)	Mississippi (N, 0-50)	*Navy	*Kansas	Texas Tech (31, N)	Alabama (7, N, 7-0)	*Vanderbilt	LSU (6-25)
VANDERBILT (X)	*Missouri (7-7)	Georgia (N, 9-6)	*Alabama (N, 6-6)	Clemson (N)	*Florida (7-14)	Virginia	*Miami (31st, N)	*Kentucky (12-7)	Tulane	
VIRGINIA	*Clemson (6-20)	Duke (0-40)	N. Carolina St.	VPI (38-7)	*Army (12-20)	*Vanderbilt	VMI (7-20)	No. Carolina (20-13)	*S. Carolina (0-13)	Maryland (0-12)
VMI (X)	Morehead St.	*Villanova	Richmond (28-6)	Wm. & Mary (14-13)	*Tampa (N, 7-0)	*Davidson (26-14)	Virginia (20-7)	Lehigh (12-7)	*Citadel (33-7)	
VPI (X)	W. Texas St. (N)	Wake Forest (N, 10-3)	Wm. & Mary (7-13)	Virginia (7-38)	*Florida St. (7-20)	W. Virginia (0-14)	*N. C. State (0-12)	Richmond (42-7)	*Mississippi So. (N)	
WAKE FOREST (X)	Maryland (0-27)	*VPI (N, 3-10)	*Florida St. (N)	N. Carolina St. (0-19)	*Villanova	*N. Carolina (7-14)	*Clemson (6-13)		Duke (7-34)	*Auburn
WEST VIRGINIA	Richmond	*Oklahoma	*Indiana	Boston U. (46-6)	*Pitt (7-6)	*VPI (14-0)	Geo. Wash. (34-14)	Penn. State (6-27)	*Wm. & Mary (19-0)	Syracuse (7-0)
WM. & MARY (X)		*Navy (6-33)	*VPI (7-13)	*VMI (13-14)	N. Carolina St. (7-6)	*G. Wash. (24, N, 0-7)	*Boston U.	Davidson	W. Virginia (0-19)	

Southwest

ARKANSAS	Baylor (N, 20-17)	Tulsa (41-14)	*TCU (N, 20-7)	Rice (7-13)	*Texas (N, 0-17)	Mississippi (12-6)	*Texas A & M (N, 6-7)	Hardin-Simmons	SMU (22-27)	*Texas Tech (47-26)
BAYLOR (X)	*Arkansas (N, 17-20)	Hardin-Simmons (N)	Miami (N, 7-13)	*Duke	*Texas Tech (15-12)	Texas A & M (N, 0-14)	*TCU (6-19)	Texas (7-7)		*SMU (7-14)
HARDIN-SIM. (X)	*Tulsa (N, 14-0)	*Baylor (N)	*LSU (N)	*Arizona St. (N, 26-35)	*Mississippi (7-34)	Wichita (N, 27-14)	*Texas West. (N, 33-20)	*Arkansas	W. Texas St. (N, 19-29)	
HOUSTON (X)		Texas A&M (N, 6-28)	*Cincinnati (N, 7-0)	Wichita (N, 27-6)	Oklahoma St. (N, 6-6)		Tulsa (N, 13-7)	*Mississippi (7-20)	*N. Texas St. (N)	*Miami (21, N, 7-0)
RICE (X)	LSU (N, 20-14)	*Stanford (34-7)	Purdue (N)	*Arkansas (13-7)	*SMU (N, 27-21)	Texas (N, 14-19)		Army	Texas A & M (7-6)	TCU (20-0)
SMU (X)		*Ohio State	Notre Dame (21-54)	*Missouri (6-7)	Rice (N, 21-27)	Georgia Tech (0-0)	*Texas (19-12)	Texas A & M (6-19)	*Arkansas (27-22)	Baylor (14-7)
TEXAS (X)	Georgia (N, 26-7)	*Tulane (26, N, 20-6)	Texas Tech (N)	Oklahoma (7-21)	Arkansas (N, 17-0)	*Rice (N, 19-14)	SMU (12-19)	*Baylor (7-7)	*TCU (14-2)	
TEXAS A & M (X)	Texas Tech (N, 21-0)	*Houston (N, 28-6)	Missouri (N, 28-0)	*Maryland (21-13)	TCU (7-0)	*Baylor (N, 14-0)	Arkansas (N, 7-6)	*SMU (19-6)	*Rice (6-7)	
TCU (X)	*Kansas (13-13)	*Iowa	Arkansas (N, 7-20)	Texas Tech (N)	*Texas A & M (0-7)		Baylor (19-6)	Marquette (N, 26-7)	Texas (2-14)	*Rice (0-20)
TEXAS TECH (X)	Texas A & M (N, 0-21)	W. Texas St. (N, 0-19)	*Texas (N)	*TCU (N)	Baylor (12-15)		*Tulane (31, N)	Arizona (28-6)	*Tulsa (0-3)	Arkansas (26-47)

Rocky Mountain

AIR FORCE (X)		*Detroit (26, N, 19-12)	*Iowa	Colorado St. (7-20)	*Stanford	Utah (0-34)	*Oklahoma St.	*Denver (14-26)	Wyoming (7-7)	*New Mexico (31-0)
ARIZONA	Utah State (N)	Iowa State (N)	*Tulsa (N)	Colorado (N, 14-34)	*New Mexico (0-27)	Idaho (N)	W. Texas St. (20-21)	*Texas Tech (6-28)	*Texas West. (N, 14-51)	Arizona St. (7-47)
ARIZ. ST. (Tempe) (X)	Hawaii (N)	*Pacific (N, 41-0)	W. Texas St. (N)	Hard.-Sim. (N, 35-26)	S. Jose St. (N, 44-6)	*Detroit	N. Mex. A&M (N, 21-0)	Texas West. (N, 43-7)		Arizona (47-7)
BRIGHAM YOUNG	Fresno St. (N, 14-27)	*Utah (0-27)	*Colorado St. (N, 26-9)	*Pacific (N)	N. Texas St.	*Montana (20-7)	*Utah State (14-0)	New Mexico (14-12)	*Denver (25-6)	Wyoming (0-0)
COLORADO (X)		Kansas State (42-14)	*Kansas (34-35)	*Arizona (N, 34-14)	*Iowa State (38-21)	Nebraska (27-0)	Oklahoma (13-14)	*Missouri (6-9)	*Utah (30-24)	Colorado St. (20-0)
COLORADO ST. (X)		*Drake (N)	Brig. Young (N, 9-26)	*Air Force (20-7)	Wyoming (13-27)	*Utah State (14-27)	Montana (19-7)	Utah (0-55)	*New Mexico (7-30)	*Colorado (0-20)
DENVER (X)	Oklahoma State	*Utah St. (26, N, 21-19)	*Wyoming (14-13)	Montana (10, N, 26-13)	*Utah (12-7)	*S. Jose St. (N, 20-27)	N. Mex. (31, N, 19-0)	Air Force (26-14)	Brigham Young (6-25)	
MONTANA (X)	*Utah (N, 13-32)	Wyoming (0-20)	*New Mexico (N, 21-6)	*Denver (10, N, 13-26)	Utah State (35-25)	Brigham Young (7-20)	*Colorado St. (7-19)	Idaho (13-31)	Montana State (13-22)	
MONTANA STATE	*North Dakota (18-7)	S. Dakota State (13-6)	*San Diego (N, 21-7)	N. Dakota St. (26-6)	Idaho State (13-26)	Omaha (35-0)	St. Ambrose	*Calif. Poly (N)	*Montana (22-13)	
NEW MEXICO	*N. Mex. A&M (N, 25-7)	*Texas West. (N, 13-15)	Montana (N, 6-21)	Utah State (N, 14-10)	Arizona (27-0)	*Wyoming (13-20)	*Denver (31, N, 0-19)	*Brig. Young (12-14)	Colorado St. (30-7)	Air Force (0-31)
UTAH (X)	Montana (N, 32-13)	Brigham Young (27-0)	Idaho (N, 6-21)	*California	Denver (7-12)	*Air Force (34-0)	*Wyoming (23-15)	*Colorado St. (55-0)	Colorado (24-30)	
UTAH STATE (X)	*Arizona (N)	Denver (26, N, 19-21)	*Kansas State	*New Mexico (N, 10-14)	*Montana (25-35)	Colorado St. (27-14)	Brigham Young (0-14)	Wyoming (19-19)	*Idaho (7-35)	
WYOMING	*Kansas State (12-7)	*Montana (20-0)	Denver (13-14)	Oregon State	*Colorado St. (27-13)	New Mexico (20-13)	Utah (15-23)	*Utah State (19-19)	*Air Force (7-7)	*Brigham Young (0-0)

Far West

CALIFORNIA	Pacific	*Michigan St. (0-19)	Washington St. (7-13)	Utah	*So. Calif. (12-0)	Oregon (6-24)	*Oregon State (19-21)	UCLA (14-16)	*Washington (27-35)	Stanford (12-14)
IDAHO	*Oregon (6-9)	*Missouri	*Utah (N, 21-6)	Wash. State (13-21)	Oregon State (0-20)	*Arizona (N)	San Jose State	*Montana (31-13)	Utah State (35-7)	
OREGON (X)	Idaho (9-6)		*Oklahoma	So. Calif. (N, 16-7)	Wash. State (14-13)	*California (24-6)	*Washington (6-13)	Stanford (27-26)	*UCLA (21-0)	*Oregon St. (7-10)
OREGON STATE	*S. Calif. (19, N, 20-0)	Kansas (N, 34-6)	UCLA (7-26)	*Wyoming	*Idaho (20-0)	Washington (6-19)	California (21-19)	*Wash. St. (39-25)	*Stanford (24-14)	Oregon (10-7)
PACIFIC (X)	*California	Arizona St. (N, 0-41)		Brigham Young (N)	Cincinnati (N, 2-7)	*Marquette (21-7)	*Boston Col.	S. Jose St. (N, 21-6)	Washington St. (N)	*S. Diego St. (N, 32-6)
SAN JOSE STATE	*Washington	Hawaii (N, 12-0)		Calif. Poly (N, 7-14)	*Arizona St. (N, 6-44)	Denver (N, 27-20)	*Idaho	*Pacific (N, 6-21)	Fresno State (N, 6-13)	Iowa St. (21, N)
SO. CALIF. (X)	Oregon St. (19, N, 0-20)	*Michigan (6-16)	N. Carolina (3, N)	*Oregon (N, 7-16)	California (0-12)	*Wash. State (12-13)	*Stanford (7-35)	Washington (19-12)		*UCLA (9-20)
STANFORD	*Wash. State (18-21)	Rice (7-34)	*Northwestern (26-6)	Washington (21-14)	Air Force	*UCLA (20-6)	So. Calif. (35-7)	*Oregon (26-27)	Oregon State (14-24)	*California (14-12)
UCLA	Pittsburgh	*Illinois (16-6)	*Oregon State (26-7)	Florida (10th, N)	*Washington (19-0)	Stanford (6-20)	Wash. State (19-13)	*California (16-14)	Oregon (0-21)	So. Calif. (20-9)
WASHINGTON	San Jose St.	Minnesota (7-46)	*Ohio State (7-35)	*Stanford (14-21)	UCLA (0-19)	*Oregon State (19-6)	Oregon (13-6)	So. Calif. (12-19)	California (35-27)	*Wash. State (7-27)
WASHINGTON ST.	Stanford (21-18)	*Northwestern	*California (13-7)	*Idaho (21-13)	*Oregon (13-14)	So. Calif. (13-12)	*UCLA (13-19)	Oregon St. (25-39)	*Pacific (N)	Washington (27-7)

(X) **Sept. 13:** Drake at South Dakota State (N, 25-7); Kentucky vs. Hawaii at Louisville (N); Tennessee Tech at Florida State (N.) **Nov. 27:** Colgate at Brown (7-33); Cornell at Pennsylvania (6-14); Penn State at Pittsburgh (13-14); Miami, Ohio at Cincinnati (20-14); Wichita at Tulsa (0-24); Mississippi Southern at Chattanooga (20-0); Furman at Clemson (6-45); William & Mary at Richmond (7-12) Wake Forest at South Carolina (7-26); VMI vs. VPI at Roanoke (14-6); Texas Aggies at Texas (7-9); Montana at Univ. of San Diego; Utah State at Utah (6-21); Colorado State at Denver (27-6); Pacific at Fresno State (34-12). **Nov. 28:** New Mexico Aggies at Hardin-Simmons (20-29). **Nov. 29:** Army vs. Navy at Philadelphia (0-14); Marquette at Arizona State, Tempe (N); Notre Dame at Southern California (40-12); Oklahoma at Oklahoma State (53-6); Auburn vs. Alabama at Birmingham (40-0); Florida vs. Miami, Fla., at Jacksonville (14-0); Georgia Tech at Georgia (0-7); Mississippi State at Mississippi (7-7); Tennessee at Vanderbilt (20-6); Rice at Baylor (20-0); Texas Tech at Houston; TCU at SMU (21-0); Air Force at Colorado. **Dec. 6:** Holy Cross at Boston College (14-0); Utah at Hawaii (N); Oregon at Miami, Fla.

SNYDER BUSINESS NEWS

SCHOOL STUDENTS are flocking to Bennett's Office Supply, 1907 Twenty-fifth Street, to get school supplies, especially since Bennett's is offering a free Sheaffer cartridge pen and box of cartridges with every $5 school supply purchase. Here a number of students look at leather notebooks in the store. From front to back are Karen Martin, Benny Minor, and Vickie Minor, all students, Mrs. Edwin Minor and Mrs. Betty Burnett, a clerk in the store. (Lee Watson photograph)

Bennett's Offering Special Gift With School Supplies

School is getting underway this week for thousands of Snyder area youths, and every one of them will find they will need many school supplies.

And a good place to buy them all is Bennett's Office Supply, 1907 Twenty-fifth Street, since at Bennett's anyone buying as much as $5 worth of school supplies gets a free gift worth $3.44.

The special free gift with the $5 purchase is a Sheaffer cartridge ink pen worth $2.95, along with one box of five ink cartridges worth 49 cents. This new style fountain pen, built with Sheaffer's "traditional precision, is used by more than 200,000 school teachers. With it, there is no ink bottle nuisance, and yet the student, or adult, need never run out of ink, since he can carry a full supply or cartridges in his pocket or purse, or keep them in his desk. The Skrip ink is packed in unbreakable, leak-proof, transparent cartridges. This means no ink-stained fingers, which cause smudges on paper and clothes.

High school or college students who have need for a typewriter could well take advantage of a special Bennett's has on portables. The firm has about 10 demonstrator Remington Quite-Riters on sale for $89.95, with terms if needed. The store also has special values on Smith-Corona portables, which can be purchased for $5 down and small monthly payments.

Hundreds of notebooks and binders of various types are available at Bennett's, which has a wide assortment of zipper notebooks priced at $2.98 to $7.50. The leather zipper notebooks are in white, tan, blue, pink, brown, green, and some with designs.

There are also regular loose-binders in numerous colors and designs.

Bennett's has pens and pencils to fit every need and budget. In pens, there are the popular Esterbrooks, Sheafers and Parkers. There is the Esterbrook renew-point pen at $2.95, with points ranging from 60 cents to $1.15. The Parker T-Ball Jotter is popular at $1.95 and up. Bennetts also has the Paper Mate which has with it a standard refill and a schoolmate pen, all three for $1.69, a $2.57 value. There are Scripto ballpoint pens for $1.

Popular with many girls is a PAT pin-on pencil, which pulls out and winds back, at $1.95.

It would be hard to imagine any school need which is not available at Bennett's.

For the elementary student and many others, Bennett's has crayolas, glue, paste, scissors, color pencils, water colors and brushes, tablets, art and construction paper, and many other items. The firm has beginners large pencils at five and 10 cents.

For almost any student there are paper clips, pencil sharpeners, erasers, reinforcements, regular rulers and multi-pupose rulers, compases, protactors, all types dividers, small notebooks, dictionaries, typing paper, sketch looseleaf notebook paper, zipper pockets, and many special kinds of paper, including graph, music, and bookkeeping papers.

Bennett's has pencils, which are needed by students at all levels, in packs of eight for 29 cents, and 12 for 49 cents, as well as many types of single pencils at five cents each.

B&B STEAKHOUSE offers a complete catering service for parties of all sizes up to about 50 persons, and has two banquet rooms in addition to the central dining room. Mr. and Mrs. R. D. Helms, owners, invite anyone who is planning to give a party to call them for full details. "The menu can be arranged to please any member of the party," Helms said.

B&B Is Prepared To Serve Parties

"With the opening of school, the party season will begin again," R. D. Helms, owner of the B&B Steakhouse located on the East Highway, said.

Parties of all types in the afll and winter months tend to move indoors instead of the lawns and parks, and indoor places for parties are more difficult to find than outdoor summer - party type places, Helms said.

Helms said that his restaurant has the perfect solution to the problem of finding a place for parties, because it has two banquet or party rooms. One is a small one accommodating parties of up to about 25 persons, and the other one is large enough to care for about 50 persons.

"These banquet rooms are in addition to the main dining room, and each party can have privacy for its programs and entertainments," he said.

Childrens parties, school parties, company parties and formal banquets are all handled by the B&B Steakhouse.

Reservations for the banquet rooms may be made either by calling Mr. and Mrs. Helms, or by driving by the B&B Steakhouse.

The first airplane flights in Europe were made by Wilbur Wright 50 years ago near the city of Le Mans, where the big French automobile races are now held.

Three Go To Georgia To Attend Funeral

Three Snyder residents left last night for Marietta, Ga., to attend the funeral of a brother-in-law.

They were David Strayhorn, 1307 Twenty-fifth Street; Mrs. Lucille Kubola, 3008 Avenue Z; and Mrs. Eva Nelson, 2706 Thirty-third Street.

Ross H. Howard, their brother-in-law died suddenly at about 5:30 p.m. yesterday at Marietta while playing tennis. He and his son operated an architectural firm in Atlanta.

Funeral services will probably be held tomorrow at Marietta.

Survivors include the widow of Marietta, the former Mary Strayhorn, who was reared in Snyder; one son, Ross Howard, Jr., of Marietta; one daughter, Lucy Howard of Marietta; one granddaughter; his mother, Mrs. Ross H. Howard of Atlanta; three brothers, and three sisters, all of Atlanta.

Some Vets May Resume GI Training

Korean War veterans who have previously initiated education or training objectives under Public Law 550, the Korean G. I. Bill, but have interrupted their training for more than 12 consecutive months may now be eligible to resume their education or training, Elmer Taylor, local veterans service officer, said today.

This is a result of a recent change in Veterans Administration regulations, which will now allow a Korean veteran to reenter training if he has been out of training less than 12 months since his cut-off date or if he shows training was interrupted for one of four reasons.

The reasons can be immediate family or financial obligations beyond the veteran's control which required suspension of training to obtain employment; personal or family illness or death in the immediate family which prevented continuance of training; the allowable 12-month period during which training can be suspended without VA approval ended during a vacation, recess, or other period during which it was not possible to reenter school; or training was suspended because of unavoidable conditions arising in connection with employment.

Veterans who wish to resume training interrupted under the Korean G. I. Bill should contact Taylor at his home, 3104 Avenue T, or the VA regional office at Lubbock, submitting evidence showing the reason for interruption of training.

If VA approves reentrance under the new regulations, Korean veterans will be required to resume their training no later than the date the training first becomes available, Taylor said.

Pvt. Jarrell Finishes Maintenance Course

Pvt. John H. Jarrell of Snyder recently completed an eight-week automotive maintenance course at Fort Chaffee, Ark.

Jarrell, 23, entered the Army last May and took his basic training at Fort Chaffee.

He is a 1953 graduate of Snyder High School and 1956 graduate of North Texas State College.

Jarrell's wife, Sammie, lives at Crane. He is the son of Mrs. J. C. Ezell, 2305 Thirtieth Street, and Jack H. Jarrell of Wichita Falls.

When Henry Ford assembled his two-cylinder car in a shed near Detroit in 1896, he found it was too big to go through the door. Ford picked up an ax and enlarged the door.

Expert Says Posture Tips Personality

LOS ANGELES (AP)—Posture—good and bad—is essentially an expression of personality, says Dr. Eleanor Metheny. "Your habitual posture seems comfortable because it expressed how you feel." Dr. Metheny, professor of physical education at the University of Southern California, was quoted in a university news release.

Falls Gets Masters Degree At Texas A&M

John E. (Jiggs) Falls, 2202 Forty-second Street, received a master's degree at August graduation exercises at Texas A&M College.

Falls' degree was in industrial education. He is an industrial arts teacher at Snyder High School.

Pets Lure Children

HASTINGS, Mich. (AP)—Hastings children don't mind going to Pete Bachelder's barbershop. Among the pets Bachelder has for them to play with are a fox, a deodorized skunk, three horned owls, a flying squirrel and a hamster.

Easy Way To Kill Roaches And Ants

Scientists recommend that you control roaches and ants the modern way — with Johnston's No-Roach. Brushed just where you want it (table legs, cabinets, sills, asphalt tile, etc.), the colorless coating kills these pests. It's effective for months, sanitary, and easy to use. Get No-Roach at D&H, Furr's, Piggly Wiggly, Safeway, Sunbeam, B&B Parkway, Rainbow's, & your local food or drug store.

Armstrong Floor Covering
• Linoleum
Products
• Vinyl Tile
• Asphalt Tile
• Wax
BALDWIN FLOOR CO.
East Hwy. At Traffic Circle
Phone HI 3-9703

For Courteous & Reliable
Real Estate SERVICE
Call Or See
Jack & Jack Realty
1921 26th Ph. HI 3-3452
"Member Snyder Real Estate Board"

WE GIVE BUCCANEER STAMPS
Double on Wednesday With $2.50 Purchase or More!
Hot Barbecue Daily
Home Made Chili
PICK & PAY STORE
411 East Hwy. Dial HI 3-3601

SCHOOL SUPPLIES!
Zipper Notebooks (Guaranteed 5 Years)
Esterbrook Pens, Sheaffer Cartridge Pens
Portable Typewriters
BUD'S Office Supply
1824 26th Dial HI 3-4252

20-CU. FT. UPRIGHT
HOME FREEZER
WAS $379.95, Now $358.00
Montgomery Ward & Co.
1923 25th Dial HI 3-3566

Now Opening At 8 A.M.
In Order To Serve You Breakfast Plus Those Fine Steaks For Lunch & Dinner!
B&B Steak House
East Highway

FOR BACK TO SCHOOL
Sweaters, Skirts, Coordinate Sportswear, Blouses, Etc.
A Complete Selection Of Sewing Needs
NEEDLECRAFT SHOP
East Side of Square Phone HI 3-3961

QUALITY
WATCHES
DIAMONDS
POTTERY
CHINA
SILVER
Williams Jewelry
2517 Ave. S-Ph. HI 3-3962

COMPLETE LINE HALLMARK CARDS
Party Napkins, Bridge Cards, Tallys, Montags.
Complete Line Stationary. Monograming On All Paper Goods!
BENNETT OFFICE SUPPLY
1907 25th St. Phone HI 3-7202

Quality Work-Service
CLEANING
• Laundry Service • Tailoring
• Woolen & Fur Cold Storage
• Re-Weaving • Dyeing
• Factory Hat Blocking
• Alterations
• Drivein Window
S&H Green Stamps
Highland Park Cleaners
Big Spring Hgy. Ph. HI 3-7261

Gulf Oil Products
Butane — Propane
Herman Doak
Distributor
1603 29th St. Dial 3-3832

TV REPAIR SERVICE
Authorized Dealer For RCA Victor Telivision, Hi-Fi's & Radios
MIXON TIRE & SUPPLY
1819 - 25th St. Phone HI 3-3411

BOOKS—PARTY FAVORS—GIFTS
RENTAL LIBRARY
BOOK NOOK AND GIFT SHOP
3004 Ave. T VIRGINIA SCHIEBEL Phone HI 3-4177

HIGH FIDELITY
Long Playing Records
Holt Music Co.
Big Spring Highway
Phone HI 3-5932

Have Your Suits
TAILORED To MEASURE
For Perfect Fit!
ROGERS MEN'S WEAR
West Side of Square

CENTRAL TIRE SERVICE
Gates Tires & Tubes
Wheel Alignment and Brake Service
1931 25th St. Phone HI 3-3841

ONYX PRODUCTS
• Gasoline • Diesel • Oils • Greases
SNYDER OIL COMPANY
A. K. "Smitty" Smith—Owner
2013 Ave. S Phone HI 3-5303

....We like to be on speaking terms with our neighbors!
When your TV or radio set needs service, you can bank on us to do an honest, thorough job . . . on any make of set.
We use and recommend RCA Tubes
So neighbor, please call us . . . your local independent service-dealer.
BUTLER'S M&M RADIO
TV—ELECTRIC
1910 - 27th Street

FARM BUILDINGS
Quonset Style And Pole Type BUILDINGS!
Built To Your Needs
Engineering Approved
Call or See
For Further Information
BURCHETT'S IRON WORKS
Lubbock Hwy. Ph. HI 3-6832

MARTIN'S JEWELRY
DIAMONDS
SILVERWARE
WATCH REPAIRING
COSTUME JEWELRY
WATCHES
WATCH REPAIRING
Dial HI 3-4121 1820 26th St.

LITTLE MEXICO CAFE
"Specializing In Mexican Food"
2401 Ave. R Phone HI 3-9192
We Cater To Parties And We Fill Orders To Be Taken To Your Home

SNYDER TAILORING COMPANY
FEATURING — "ODORLESS DRY CLEANING"
New modern cotton & silk finishing unit. Rips, snaps and minor repairs made. We Give Buccaneer Stamps!
2615 AVE. S "PICKUP & DELIVERY" PH. HI 3-3491

Your Purina Dealer
HAS A COMPLETE LINE OF PURINA CHOWS FOR—
• Stock • Rabbits
• Dogs • Poultry
Ezell-Key Feed & Seed
1607 25th St. Phone HI 3-6691

SNYDER RADIATOR SERVICE
Cleaning Repairing Recoring
Frank D. Stephenson
"The Radiator Man"
1105 Ave. J Phone HI 3-[illegible]

Everything For The Builder
LUMBER
ROOFING
TOOLS
LINOLEUM
Terrell BUILDERS SUPPLY

McALISTER VAN LINES, INC.
DIAL HI 3-6337

Competent Registered Pharmacist
To Serve You
SNYDER DRUGS
No. 1 West Side of Sq. Phone HI 3-3451
No. 2 Big Spring Hwy. Phone HI 3-9333

PICK UP & DELIVERY
CALL 3-3321
FOR EXPERT CLEANING—USING THE ODORLESS CLEANING METHOD
"ALL WORK GUARANTEED"
FOR THE BEST IN DRY CLEANING
Zenith CLEANERS
603 East Highway Phone HI 3-3321

Lamb Insurance Agency
East Highway At Avenue H
WHAT WOULD YOU DO IF ILLNESS OR AN ACCIDENT KEEPS YOU OFF WORK?
What would happen to your family if a prolonged illness or accident recovery kept you off the job and payroll? What would happen to your wife and children
A few pennies a day can keep that worry from your mind through a PREMIER accident and sickness income insurance.
CALL LAMB INSURANCE AGENCY
Guy L. Sullivan Residence Phone HI 3-5600
Bill Byers Residence Phone HI 3-3998
Office Phone HI 3-5456

Junior Editors

NATURE QUIZ

QUESTION: Was there ever a year without a summer?

* * *

ANSWER: Summer officially starts in the Northern Hemisphere each year on June 20, 21 or 22 and ends on Sept. 22, 23 or 24. The hottest weather of the year is supposed to fall between these dates, but in 1816 something went wrong, and people used to refer to "1816 and froze to death."

We have no official weather records for that year, but many personal records show there was no real summer. There was frost on the ground much of the time, and even some reports of snow in June and July. Crops and people froze and there were few picnics and little swimming.

In those days and up to 1870, there was no Weather Bureau, so people didn't know what to expect in the way of weather from day to day. Today we receive forecasts for as much as a month in advance. The weatherman may make a mistake once in awhile, but sensitive, scientific instruments make him right most of the time.

* * *

FOR YOU TO DO: Study a weather map and learn what the symbols mean.

* * *

(An award of $10 goes to Ronald Cardamone of Conshohocken, Pa., for this question. Send yours on a postcard to Violet Moore Higgins, AP Newsfeatures, in care of this newspaper. Tomorrow: How does a chameleon change color?) 9-1

TELEVISION LOG

MONDAY PROGRAMS

KMID-TV Channel 2 – Midland

4:00—Comedy Time
4:30—2 Gun Playhouse
5:30—Cartoon Clubhouse
5:45—NBC News
6:00—Spts., News, Wthr.
6:30—Shirley Temple
7:30—Wells Fargo
8:00—"21" Quiz
8:30—Top Plays of '58
9:00—Suspicion
10:00—News, Spts., Wthr.
10:20—Walgreen Playhouse
12:00—Sign Off

TUESDAY

7:00—Today
9:00—Dough-Re-Mi
9:30—Treasure Hunt
10:00—The Price Is Right
10:30—Truth or Consequence
11:00—Tic Tac Dough
11:30—It Could Be You
12:00—News & Weather
12:15—Paris Precinct
12:45—Matinee Show Case
2:00—Matinee Theatre
3:00—Queen for a Day
3:45—Modern Romances
4:50—Comedy Time
4:15—2 Gun Playhouse
5:30—Cartoon Clubhouse
5:45—News
6:00—Spts. News Wthr.
6:30—Susie
7:00—Goble-Fisher Show
8:00—Meet McGraw
8:30—Harbor Command
9:00—The Californians
9:30—Stage 7
10:00—News, Spts. Wthr.
10:20—Top Tunes & Talent
11:20—Sign Off

KCBD-TV Channel 11 – Lubbock

5:30—Hospitality Time
6:00—News
6:10—Weather
6:15—Here's Howell
6:30—The Price is Right
7:00—Restless Gun
7:30—Wells Fargo
8:00—Twenty One
8:30—Sheriff of Cochise
9:00—Suspicion
10:00—Walter Winchell
10:30—News
10:45—Weather
10:45—Sports
10:50—Movie

TUESDAY

7:00—Today
9:00—Dough-Re-Mi
9:30—Treasure Hunt
10:00—The Price is Right
10:30—Truth or Consequence
11:00—Tic Tac Dough
11:30—It Could Be You
12:00—Gene Autry
1:00—Top Plays of 1958
1:30—Kitty Foyle
2:00—Matinee
3:00—Queen for a Day
3:45—Matinee
5:15—Hospitality Time
5:30—Trouble with Father
6:00—News, Wthr. Spts
6:15—Here's Howell
6:30—Treasure Hunt
7:00—Gobel-Fisher Show
8:00—Meet McGraw
8:30—Cheyenne
9:30—Bob Cummings
10:00—Real McCoys
10:30—News, Wthr., Spts.
10:50—Movie

CHANNEL 4-12-13

Station Programs Same—Except Where Channel Number Shown

4:30—Susie
5:00—Looney Tunes
5:30—Wild Bill Hickock
12—Looney Tunes
4—Hickock
6:00—13—News, Wthr., Fea
12—News, Wthr., Fea
4—Cosden Farm Ed.
6:15—Doug Edwards
6:30—Robin Hood
7:00—13—Burns & Allen
7:00—12—Official Detective
4—Burns & Allen
7:30—Gray Ghost
8:00—Danny Thomas
8:30—December Bride
9:00—13—Studio One
12—Top Tunes.
9:00—4—Studio One
10:00—13—Stories of Cent.
12—Stories of Cent.
4—News & Wthr.
10:15—13—Stories of Cent.
12—Stories of Cent.
4—Movie
10:30—13—N.W.F. Sect.
12—N.W.F. Sect.
4—Movie
11:00—Movie
11:30—Sign Off
4:15—13—Hair Dresser
12:30—Sign Off

TUESDAY

7:50—Sign On
7:55—News
8:00—Capt. Kangaroo
8:45—Network News
8:55—Local News
9:00—Garry Moore
9:30—Arthur Godfrey
10:30—Dotto
11:00—Hotel Cosmopolitan
11:15—Love Of Life
11:30—Search. Tomorrow
11:45—Liberace
12:15—13—News
12—Man on the St.
4—News
12:25—13—News
12—Man on the St.
4—News
12:30—The World Turns
1:00—Beat The Clock
1:30—Houseparty
1:45—Club Day
2:00—The Big Payoff
2:30—Verdict Is Yours
3:00—Brighter Day
3:15—Secret Storm
3:30—Edge Of Night
4:00—Home Fair
12—Ind. On Parade
4—A To Z
4:30—Susie
5:00—Looney Tunes
5:55—4—Local News
6:00—13—News, Wthr., Fea
12—News, Wthr., Fea
4—Cosden Farm Ed.
6:15—Doug Edwards
6:30—Name that Tune
7:00—Mr. Adams & Eve
7:30—13—Official Detective
12—Texas Rangers
4—Official Detective
8:00—To Tell The Truth
8:30—13—I Love Lucy
12—I Love Lucy
4—Sheriff of Cochise
9:00—$64.000 Question
9:30—Mike Hammer
10:00—13—Red Skelton
12—Red Skelton
10:00—4—Final News, Wthr.
10:15—13—Red Skelton
12—Red Skelton
4—Movie
10:30—13—N W F Sect.
12—N W F Sect.
4—Movie
11:30—4—Sign Off.
12:30—Sign Off

KSNY RADIO
1450-KC—MUTUAL BROADCASTING SYSTEM
LISTEN TO 1450—THE BEST IN RADIO
KSNY
Don't Wonder Whether —About The Weather!
IF IT'S WEATHER NEWS OF SNYDER —WE'VE GOT IT—WE LIVE HERE TOO—U C AP LEASED WIRE—DIRECT CONELRAD CIRCUIT AND DIRECT CALL SERVICE OF U.S. WEATHER BUREAU.
REMEMBER—MUSIC AT IT'S MERRIEST TOPS—OLDIES—YOUR CHOICE IS THERE "RAMBLING WITH ROY (Meador, That Is) IN THE A.M.—"RAGSDALE AT RANDOM (Gene, That Is) IN THE P.M.
31 NEWS CASTS DAILY—TO KEEP YOU WITH THE TOP OF THE NEWS EDITED AND REPORTED TO MERIT YOUR CONFIDENCE

Aunt Josie Misses Her Big Party

MANCHESTER, Ky. (AP)—Clay County folk swarmed five thousand strong into tiny Asher's Fork Sunday to celebrate Aunt Josie Sizemore's 112th birthday.

But Aunt Josie missed the party.

"I went down to the well this morning for water and like to smothered to death in the heat," she told a delegation of gubernatorial candidates who came up the hollow to see her. "That's when I decided to stay home."

Aunt Josie was propped up in bed to receive her guests, gubernatorial candidates Pleaz Mobley, Louis Nunn and Hubert Carpenter. They told her they wanted to add congratulations to those sent by President Eisenhower, Vice President Nixon, Gov. A. B. Chandler, and others.

"I hate to miss the party," Aunt Josie said. "Many of my babies will be there, I know." In 60 years as a midwife, Aunt Josie estimates she has delivered more than five thousand babies for rural Kentucky families.

Then she asked about her birthday cake, a 40-pound affair with 112 candles. But it was too heavy to be carried across the streams and swinging bridges that mark the path to Aunt Josie's mountain cabin.

"If you want to live to a ripe old age, she told her guests, "go to bed early, get up early and take the Lord with you."

Then she gave her gentlemen callers a bright smile. "Come back in four years, she said. "I'll be swee tixteen again, you know."

Eden's Niece Planning To Wed Mechanic

LONDON (AP)—Former Prime Minister Anthony Eden's society-born niece, Amelia, is marrying an Italian ferryboat mechanic with her family's blessing. But her father regrets she didn't make a better match.

Amelia, 25, will be married next Sunday to Giovanni Borelli, 30, who earns $33 a week serving the ferry Mergellina that plies between Naples and the resort islands of Capri, Ischia and Ponza. They met when Amelia was vacationing in Italy two years ago.

Amelia's father, Sir Timothy Eden, who runs an exclusive girl's school in Hampshire, said his first regret is she isn't marrying someone from a similar status in life or who has money or position.

"My second regret is on religious grounds," Sir Timothy added, "but I have looked at a snapshot and I am sure he is a charming, fine fellow and a worthy man. I have given them my love and blessing."

The bride's mother, Lady Patricia, seemed more favorable to the match. Taking a plane to attend the wedding, she told reporters: "Of course there are social barriers, but are they important? Isn't happiness of more value?"

The couple will wed in the Church of San Martino, on Ischia, where Giovanni has been living with his parents.

Yarborough Cites Space Age Challenge

STILLWATER, Okla. (AP) — Sen. Ralph Yarborough (D-Tex) said here today that the qualify of education in the United States "must be heightened and advanced if we are to meet the challenges of the Space Age."

"The latest accomplishments of the Russians in sending two dogs 281 miles into space and then bringing them back alive lends new emphasis to warnings given us by some of our leading scientists and educators," he told the 30th biennial national conclave of Acacia Fraternity, of which he is a member.

"The challenges of this space age to the entire world are multitudinous. The challenge to the free world and to America as a prominent member of that free world is especially great," he said. "To meet the demands of these times will require the fullest development of the ability to reason, to think and to do; and the utilization of foresight in planning, in building and in diplomacy."

"Never before in our American history have the talents and specially developed abilities of educated men been in more urgent demand," he said.

Casino Operator Under Treatment

TES NOS PAS, Ariz. (AP)—A Navajo project will make it easier for you to wiggle your toes in Utah, New Mexico and Colorado while the rest of you is in Arizona.

The tribal council plans to touch up the faded monument marking the unique four corners—the only spot in the United States where four state boundaries meet—a few miles north of this isolated northeast Arizona Navajo community.

Car Industry Has Peace

DETROIT (AP)—Labor Day today found almost complete peace in the auto industry. Most of its wildcat strikes were settled.

Strikes at Ford in Cleveland and at General Motors plants in Flint, Mich., were settled on the weekend holiday eve, assuring the return to work tomorrow of more than 8,000 men.

A United Auto Workers Union source said the three remaining strikes, affecting 2,750 workers in Detroit Chrysler factories, might be settled today.

Contract negotiations between the UAW and the industry thus could resume tomorrow without a strike in the picture for the first time in weeks. At one time last week more than 13,000 men were idle in walkouts.

Most of the strikes have been over company callback policies on laid-off workers.

Rates On Snyder Daily News Classified Word Ads:

One day	.05 Per Word
Three days	.12 Per Word
Six days	.18 Per Word
Each day following	.01 Increase

15 word minimum rate per insertion

EARNED RATES

Space ads	95c per inch
Three days	85c per inch
Six days	80c per inch

MONTHLY EARNED RATES

For 15 words at 25 issues per month—Total $5.70

Capitals and type large than agate at double.

WORD AD DEADLINE

Weekdays	5 p.m.
For Sundays	11:30 Saturday

RULES

The publishers reserve the right to correctly classify all advertising; to edit any copy deemed objectionable for any reason, and reserve the right to accept advertising only on a cash in advance basis. Some ads are charged to phone owners purely as an accomodation and payment is due immediately upon publication. Some types of ads are not charged under any circumstances but must be strictly cash in advance.

BUSINESS SERVICE

Who Sell What & Where Is He?

BUTANE

Call Scurry Butane Company HI 3-3721 for prompt gas delivery. Sales & Service, domestic & commercial appliances.

FURNITURE

Frigidaire refrigerators, washers. Sylvania Television. Also large selection of quality furniture at King & Brown.

ANNOUNCEMENTS A

SPECIAL NOTICES A-2

Dancing nightly at Bea's Truck Stop Lubbock Hwy. Everyone invited.

LOST AND FOUND A-4

FOUND—ladies watch, August 16th. Owner may have watch by identifying and paying for ad. Phone HI 3-4357.

PERSONAL A-5

BRACE yourself for a thrill the first time you use Blue Lustre to clean rugs. Barrow Furniture.

AUTOMOBILES B

AUTOS FOR SALE B-1

1957 and 1958 Fords. Fordor Fairlane 500. Both have radio, heater, Ford-O-matic, white sidewalls. Phone HI 3-9401 or see at 1912 42nd St.

AUTO ACCESSORIES B-4

FOR SALE! New factory made air conditioning and heating unit for 1956 Ford. $165.00, installed price $225.00. Phone HI 3-6056.

AUTOS WANTED B-6

WILL PAY CASH or trade for equity in nice, used cars. Phone HI 3-6844 or HI 3-3389.

BUSINESS SERVICES D

BLDG. SPECIALISTS D-2

TORNADO season is here. Order your storm cellar now. Phone HI 3-4375. Call after 5:00 p.m.

HOME CLEANERS D-8

LACY'S cleaning and pest control service. Rugs, carpets, and furniture cleaning. Phone HI 3-4271.

PAINTING-PAPER D-11

Call C. R. Agee HI 3-4355 or HI 3-5122 for painting, paperhanging, texioning. Free estimates, courteous service. All work guaranteed.

Painting, paper hanging, texioning, all work guaranteed. Free estimates. Call G. I. Petty, Phone HI 3-9058.

MISCELLANEOUS D-26

STORM CELLARS: Any kind of new or repair work. No down payment. Three year terms. Phone HI 3-4975.

CADDELL'S WASHING MACHINE REPAIR. Pick up and delivery wringer type and automatic. 2508 Ave. L. Phone HI 3-3333.

CALL O. C. FLOYD for free estimates on concrete or tile work. Dial HI 3-7224.

CESSPOOL SEPTIC tank. Pierce Moffett 2150 O'Neal Street. Snyder, Texas. Dial HI 3-7179 or HI 3-5684.

YARDS PLOWED: $5.00 hour minimum. Barn yard fertilizer. 6.00 pickup load. Phone HI 3-5732 or HI 3-6670.

CATERING SERV. D-28

HOL-N-ONE DONUTS to go. Ideal for parties, picnics, snacks. Tasty Treat 37th and Big Spring Highway.

EMPLOYMENT E

HELP WANTED FEMALE E-2

Wanted three ladies part time. $30.00 a week for three evenings. Car necessary. Stanley Home Products HI 3-3686.

CARHOP needed for day shift at Sweet Shop. 2505 Ave. G.

Everybody Reads The Classified Ads – You Are!

EMPLOYMENT E

HELP WANTED FEMALE E-2

WANTED unencumbered christian lady to share nice rural home with widow. Must drive car. Do light housework for room, board and salary or share expense arrangement, with working woman. Mrs. Leech Phone HI3-5491 days or HI3-7931 nights and Sundays.

HELP WANTED MISC. E-3

HELP WANTED: Cook and waitress or couple. Apply at Gatewood Cafe, Gail, Texas or call HI3-7748 after 9 p. m. and Sundays.

SALESMEN, AGENTS E-4

WANTED AT ONCE—Man or woman to supply Rawleigh household necessities to consumers in Snyder or Scurry Co. Full or part time. For full details without obligation see Mrs. Maie Williams, Route 3, Sweetwater, or write Rawleigh's, Dept. TXH-771-SL, Memphis, Tenn.

MEN OR women representatives needed by national organization to do public relations work. Must be personable, ambitious and willing to advance. Car allowance, vacation and other company benefits. After labor day, call HI 3-4941 or apply 2612 Ave. S., 9 to 5 weekdays.

POSITION WANTED, MALE E-5

EXPERIENCED ranch hand with recommendations wants ranch work. Box 906, phone 2-23184, San Angelo, Texas.

INSTRUCTION E-8

FINISH HIGH SCHOOL or grade school at home, books furnished. Diploma awarded. Start where you left school. Write Columbia School, Box 5061, Lubbock, Texas.

FINANCIAL G

PERSONAL LOANS G-2

IF YOU NEED MONEY!
- For Vacation
- Scattered Bills
- Or Miscellaneous Purposes

IF YOUR CREDIT IS GOOD CALL HI 3-7501
Texas Credit Co.
4006 B. S. Hwy.

WOMAN'S COLUMN H

CHILD CARE H-3

WILL CARE for your children day or night, or of working mothers. Phone HI 3-4056.

CARE FOR your children day and night. Free transportation. Mrs. J. C. Beavers, 501 25th Street. Phone HI 3-3935.

Keep child in home days—pick up and deliver. Experienced and references. Phone HI 3-6492.

LAUNDRY SERVICE H-5

A COOL PLACE to relax while you wash at Danny's Laundromat. Located on Big Spring Hwy.

FARMERS EXCHANGE J

FARM EQUIPMENT J-1

New Holand Forage Harvester
1 Row PTO or Engine Models.
Big Capacity Model 800 2-Row Machine
45-Tons Per Hr.
Call Us Today For Free Demonstration!
ED HOLCOMB & SON EMPLEMENT CO.
Box 47—Ph. PO 5-5891
Lubbock, Texas

GRAIN, HAY, FEED J-2

Alfalfa hay for sale by the bale or truck load at Maule Dairy, 3 miles east on Roby Hwy. or Phone George Maule HI 3-7994.

FOR SALE: Heavy seed oats—Mustang variety. $1.00 per bushel. Phone HI 3-4055. D. M. Denson.

FARM SERVICE J-5

CUSTOM PLOWING, deep breaking, one waving, and combining. J. B. Early, Sr. Call HI 3-3668.

ONE WAY plowing and land breaking. Grain Sowing. John Burton, Phone HI 3-7363 or HI 3-7438.

MISCELLANEOUS J-6

BUTLER COMPANY is having a sale on steel farm storage buildings. Jim Wadleigh, HI 3-4394—HI 3-6772.

MERCHANDISE K

BUILDING MATERIAL K-1

PAY CASH AND SAVE!

2x4 Precision Cut Studs	$6.55
1x6 Sheathing Dry Pine	$4.95
2x4 & 2x6 8-Ft.—20-Ft.	$7.45
15-Lb. Asphalt Felt	$2.28
T-Lock Composition Shingles	$5.50

VEAZEY CASH LUMBER CO.
Lamesa Hwy. Ph. HI 3-6612

DOGS, PETS, ETC. K-3

AKC Chihuahua puppies for sale—also stud service. 2100 block 21st Street. (trailer house) Come after 6 o'clock.

HOUSEHOLD GOODS K-4

Sewing machines, rental, repair service, supplies. Allen Sewing Machine Center, 1710 25th Street. Dial HI 3-4812.

KELVINATOR washer and dryer '56 model for sale. Phone HI3-9627.

FOR SALE: Complete house full of furniture, three-bedroom suites, living room suite, dining room suite, stove and refrigerator. Will consider renting my home with purchase of furniture. Phone HI3-3680.

MUSICAL INSTRUMENTS K-5

For sale Kay Electric Guitar with amplifier and new VM tape recorder. Phone HI 3-5688.

SPORTING GOODS K-8

FOR SALE. Complete rig consisting of boat, motor and trailer. Dial HI 3-6264 or HI 3-3411.

MERCHANDISE K

SPORTING GOODS K-8

MUST SELL 15 ft. yellow Jacket 30 horsepower Mercury motor and trailer, skies and surfboard included. Complete only $850.00. Phone HI3-6756-See at 3011 41st Street.

MISCELLANEOUS K-11

SEE GILES for new and used furniture. We buy and sell. 2012 Avenue S. Phone HI 3-6552.

FOR SALE: Blackeyed peas, $1.00 per bushel. Donnell Eubanks, Ira, Texas.

FOR QUICK SALE: windmill-complete steel towers - $100.00 Phone HI2-3658.

TRAILER HOUSES K-16

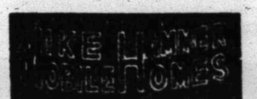

Your Authorized Dealer For SPARTAN—"M" SYSTEM—SPARCRAFT Trailer Supplies and Accessories
We trade for anything
5% —Up to 7 years financing
On Air Base Rd.—Just Off Hwy. 80 West
Ph. OR 3-8451—Abilene, Texas

FOR SALE: 45 ft. by 10 ft. wide '57 Spartan trailer. Small equity—take up payments. Phone HI 3-5181.

RENTALS L

BEDROOMS L-1

BEDROOM for working girl, with kitchen priviledges. See at 2211 40th Street after 5:30 P. M.

ROOMS: $6.00—$7.00—$8.00 per week. 2305 26th Street. 4 blocks west of bus station.

FURNISHED APTS. L-2

TWO ROOM and three room furnished apartments, also two-bedroom apartments. Jack & Jack Realty. Phone HI 3-3452.

Efficiency apartments. 306 28th Street.

FOR RENT: three room furnished apartments. 1704 Ave. R.

ATTENTION BACHELORS, COUPLES AND FAMILIES — Extra nice furnished apartments, and bedrooms, maid service, refrigerated air, tile bath, garages, and bills paid. Very reasonable rates. Only three minutes West of square Lamesa Highway 180. Phone HI 3-6692.

THE SKYLINE MOTEL

FURNISHED & UNFURNISHED APARTMENTS
One and Two Bedrooms
1. All utilities paid.
2. Newly Redecorated
3. One block shopping center.
4. Catering to Singles & Couples
BILTMORE APTS.

Uptown Living. Bills paid, completely furnished. Telephone, television available. Three and one-half blocks West of town square. 2207 25th Street. Call HI 3-6323.

THE FINEST APARTMENTS IN SNYDER
Second floor of modern, fireproof, masonry and stone building. Centrally air conditioned all year around. Spacious living room and bedroom. Ceramic tile bath, efficiency kitchen complete with dinette set, electric range, and refrigerator.
If you want the best,
Telephone HI 3-6311 weekdays
2702 Ave. E. Dial HI 3-9102

FURNISHED APARTMENT one block south of Highlander Cafe.

SUMMER RATES, two room and bath, air conditioning $45.00 Bills paid. 22nd & Ave. E., Apt. L

Air conditioned nicely furnished two room apartment, upstairs in modern building, utilities furnished, $110.00 month. Apply in person weekdays, Diamond M. Building.

Furnished house for rent. 701 29th Street.

Bar-V-Motel, near School, furnished apartments, motel rooms, air conditioning, and telephones. Reasonable rates. HI 3-3543.

FOR RENT six room furnished apartment. Bills paid. Phone HI 3-5955.

AIR CONDITIONED, clean two-rooms and bath. $45. Bills paid. 318 25th Street.

Summer rates. Modern three and four room duplex apartments. Avenue R and Smith, Greenhill Addition, Childress apartments. Call 3-3520.

FOR RENT—Small furnished home or apartment for boys or small families. Air View Courts, Lamesa Highway.

FURNISHED APARTMENT, bills paid. Phone HI 3-4597 or HI 3-5292.

TWO BEDROOM furnished apartment, call HI 3-5955.

TWO ROOM and bath efficiency apartment, adults only. $40.00 per month, bills paid. See at 607 29th Street.

Three room furnished apartment. Bills paid. 2409 Ave. E. Phone HI 3-9208.

FOUR ROOM furnished apartment close to Junior High School and three blocks from square. 2506 Avenue N.

TWO LARGE two room furnished houses, air conditioned, bills paid, $45.00 month, close in. 2406 Avenue X, across street East of Town & Country.

ONE bedroom apartment, close in, all bills paid. Inquire at downstairs, north apartment. 3001 Ave. S.

THREE-ROOM furnished garage apartment with garage. Gas and water paid. Inquire at 2912 Ave L.

TWO ROOM furnished apartment for rent. 2409 Ave. M Phone HI3-5191.

TWO-BEDROOM furnished apartment. 2610 Ave. U. Inquire at 2608 Ave. U.

FURNISHED DUPLEX for rent, three rooms and bath, clean. Bills paid. 607 19th Street. Phone HI 3-6959.

EAGLE MOTEL
Catering to commercial and working men. Maid service, free TV, wall to wall carpet, ceramic tile showers, air conditioned, panel ray heat and telephones. Reasonable rates by day or week.
1 MILE WEST OF SQUARE ON U. S. 180

UNFURNISHED APTS. L-4

FOR RENT
One and two bedroom unfurnished apartments. Four blocks from square, two blocks from Furr's Food Store.
2705 Ave. O Ph. HI 3-5174

FOR RENT: Redecorated downstairs two bedroom Waymar apartment. 1908 Coleman, call HI 3-4197.

For rent south side of duplex, unfurnished three rooms and bath. 2806 Avenue X to see. Dial HI 3-4592 or HI 3-6486.

FURNISHED HOUSES L-5

Neatly furnished three room house, 1412 30th Street.

FURNISHED two room house, $9.00 per week. Three room apartment $12.50 per week, private bath, bills paid. 2205 W. 21st. Street. Phone HI 3-5815.

RENTALS L

FURNISHED HOUSES L-5

FOR RENT: Two and three room furnished houses. Bendix washer, bills paid. J. A. Woods, 4511 Avenue R. Phone HI 3-3524.

REDECORATED THREE room furnished house, air conditioned. 2608½ Avenue U, inquire at 2608 Avenue U.

Nice two room furnished house, air conditioned, near Y on East Hwy. Phone HI 3-5659.

FURNISHED TWO room house on Ave. O. Three blocks from Safeway Store.

THREE ROOM house nicely furnished. Good neighborhood. See Mrs. Littlefield, 2902½ 29th Street. Adults only.

THREE ROOM brick furnished house. Large living room and kitchen, lots of closet space. 3300 Ave. U.

UNFURNISHED HOUSES L-6

TWO BEDROOM and three bedroom unfurnished houses. Jack & Jack Realty. Phone HI 3-3452.

Two-bedroom unfurnished house. Call HI 3-7023 at 2807 Ave. N.

THREE ROOM unfurnished house at $30.00 per month. Phone HI 3-6130 or HI 3-4252.

DESIRABLE RENTALS on two and three bedroom homes. H & H Development Co. 503 E. Hwy.

For Rent—Two—2 bedroom unfurnished houses. Call HI 3-4880.

Unfurnished house for rent—four rooms and bath. 2304 26th Street. Apply 2601 Ave. W.

HOUSE FOR rent. My home on Colorado City Highway, five rooms and bath. H. B. Yarbrough, phone HI3-6056.

NICE TWO-ROOM unfurnished house for rent. See J. B. Mearse at 2809 Ave. O, trailer house in rear.

FOR RENT: Two-bedroom house, 802 27th Street, newly redecorated. Phone HI 3-4924.

MISC. FOR RENT L-7

FOR RENT: One two room and bath bath furnished house and one three rooms and bath furnished apartment. Couple or couple with small child. Phone HI 3-3327.

REAL ESTATE M

BUSINESS PROPERTY M-1

"DRIVE-IN OPPORTUNITY"
Modern, well equipped Drive-In in small town. Little competition. Advantageous lease on ground and building. Can serve 26 people inside and 25 cars outside under canopy. All equipment of best. Owner will take Snyder dwelling equity and handle portion of purchase price personally.
Call HI 3-5611 HI 3-6683 HI 3-9326

HOUSES FOR SALE M-2

Three bedroom home, Southwest Snyder. Cyclone fence, large lot, walking distance schools and shopping center. Phone HI 3-3910.

FOR SALE by owner: Three bedroom home, carpeted, birch cabinets, colored fixtures, redwood fence, central heat and air conditioned. Buy GI equity or can refinance. Located 1½ blocks from high school. 2307 40th Street.

3822 Ave. V—HIGHLAND PARK—Moderate size 2 bedroom home vacant and ready for immediate possession. Where else can you buy 2 bedroom home in Highland Park for $8650.00. $600.00 will move you in and monthly payments are only $65.55.

105 Milburn Street—Very neat 2 bedroom home with Tile fence around back yard and lovely yard and shrubs — $8,000.00 sales price with $7750.00 FHA loan. Around $500.00 moves you in this home and monthly payments are only $62.90.

407 30th Street — 2 bedroom home with screened back porch ready for immediate possession. Large FHA loan available with monthly payments of $62.90.

SCOTT & SCOTT REALTY COMPANY
1907 40th Street
Dial HI 3-6306 or HI 3-6307

EQUITY IN four furnished houses and commercial building. Located on 170 x 200 foot lot. Will sell or trade for trailer house. HI 3-7562 - 2406 Avenue X.

FOR SALE
Large 2-bedroom home, perfect condition, ½ block East High School, Equity $1750.00. Move in, monthly payments $67.90.
Two bedroom home, 1000 sq. ft. living area, Highland Park A-1 condition, beautifully landscaped. $1550.00 plus closing will handle.
Geo. J. & Lydia Webb
HI 3-5171. . HI 3-6508

REAL ESTATE

East Snyder — Extra nice large 2 bedroom, monthly payments $52.40, small down payment.
Old west Snyder—3 lots, old house, trees, a bargain.
MERLE NEWTON REALTY
2612 Ave. F Phone HI 3-6928

UNUSUAL HOME FOR SALE
Beautiful landscaped 3 bedroom, 2 bath home on corner lot in Colonial Hills, located at 2709 35th Street. 1850 sq. ft. of detailed planning with built-in features such as electric range, oven and dishwasher. Carpeting, drapes and year around air conditioning—heating by Chrysler Air Temp. Unusually large amount of storage space. For further details and appointment to see this house.
CALL
HI 3-4968

EQUITY IN TWO BEDROOM with attached garage, basketweave fence, in Southeast Snyder. Low payments and 15 years to go on loan. Call HI 3-6429 after 5 p.m.

REAL ESTATE M

HOUSES FOR SALE M-2

THREE BEDROOM
HOME complete with bath and half, garbage disposal, plumbed for washer, central heat, air conditioner. Ready for occupancy. GI Closing costs only.

HOME IN THE COUNTRY
Large six room approximately 6 miles from downtown Snyder on 300 x 300 ft. lot. Priced to sell.

TO BUILD OR BUY
SEE
PINNELL REALTY COMPANY
1712 25th St.
HI 3-3524 HI 3-4569 HI 3-6556

HOMES FOR SALE
Attractive buys in two and three bedroom homes, already financed. LOWER monthly payments and NO CLOSING COSTS . . .
"Don't wait - - we sell em:"
H & H DEVELOPMENT CO
503 E. Highway
Dial HI llcrest 3-9326

FOR SALE BY OWNER
Lovely two bedroom and den, living room, dining area, service porch, nice large kitchen with vent-a-hood, partially carpeted, drapes, TV antenna, air conditioned, on large lot within two blocks of high school and West Elementary on 37th.
PHONE HI 3-5313

SUNDAY 3 to 6 P.M.
OPEN HOUSE
310-29 Street
Three bedrooms, bath and half, central heat, all counter tops Formica and ceramic tile in baths. Will take a two bedroom equity as down payment.
Old West Snyder, large 3 bedroom and den with 2 baths and basement playroom. Double garage. The children will love it. Priced to sell.
Nice 2 bedroom home, carpeted within 2 blocks of High School and Grade School. Equity $1,250 and assume GI Loan of $7,500. Monthly payment $58.50.
Vera McClanahan HI 3-3452 Ruth Keenan HI 3-6144
JACK & JACK REALTY
Phone HI 3-3452 Phone HI 3-5642
611 East Highway

WANT A BARGAIN?
Let us show you this home on 32nd St., near High School; 3 bedrooms, play room, two ceramic baths and with 2800 sq. ft. under this roof. Owner gone. . .we AIM to sell it!
"Don't Wait—We Sell 'Em"
H & H DEVELOPMENT CO.
503 E. Highway
Dial 3-9326

MOVE IN
Immaculate three bedrooms near High School; Air conditioned, centrally heated. 1 year old. Name it . . . .we might take it!
"Don't Wait—We Sell 'Em"
H & H DEVELOPMENT CO.
503 E. Highway

For Sale to highest bidder two houses to be moved. Located 4 miles north of Snyder, Texas, on the Clairemont Road. Houses are each 3 rooms and bath with attached garage. Bids will be accepted on one or both. Houses will be shown from 9 a.m. to 5 p.m. weekdays and 9 a.m. to 12 noon Saturdays only. Sealed bids will be accepted through September 22, 1958. Texas New Mexico Pipeline Co., Box 953, Snyder, Texas.

LOTS FOR SALE M-4

BARGAIN SALE on lot. Located in Southwest Snyder. 88 ft. by 165 ft. Located at 2408 42nd. Street. Phone HI 3-9033.

FOR SALE-TRADE M-10

LEAVING TOWN?
We specialize in PROPERTY MANAGEMENT Licensed and Bonded Realtor
We Need Your 2 & 3 Bedroom Houses To Rent!
JACK & JACK REALTY
Phone HI 3-3452

ACREAGE M-14

Why buy a lot when you can buy an acre cheaper? On East Highway near Y. Phone HI 3-3639. Easy Terms.

WANTED TO BUY M-16

WANTED TO buy: Two-bedroom house. Write Box D-4, Snyder Daily News.

SEE ROBERT ALLEN and LADD CHAMBERS
For
- Auto Repair
- Air Conditioner Service & Repair

Located At:
PHILLIPS "66" SUPER SERVICE STATION
Day—Phone HI 3-5571
Nite—Phone HI 3-5211

Catholic Educator For Subsidy Plan

WASHINGTON (AP)—A Roman Catholic educator today endorsed a proposal by which the states would subsidize and partly control private church-affiliated schools.

The support was voiced by Dr. Charles J. Donahue, professor of English at Fordham University in New York City, at a symposium of the American Psychological Assn.

The subsidization with partial control plan has been proposed by Robert F. Creegan of New York State University, Albany. Catholic leaders have long advocated state funds for private religious school operations.

"The religious schools and the common state schools are not rivals," Donahue said in his prepared remarks. "They are partners in the effort to educate the American public."

He said it is a well established principle of American law that parents have the right to send their children to schools of their choice.

Supporters of religious schools, he said, must pay their full share in taxes to support a state school system "which they sincerely feel is incompletely suited to the particular needs of their children."

Donahue said state assumption of control over the secular part of a religious school's program would be "most realistically in accord with the American pluralistic pattern of handling the question of religion and state power."

He added, however, that such a system would have to be adopted slowly and experimentally in selected pilot communities.

PUBLIC RECORDS

MARRIAGE LICENSES ISSUED:
Homer Derrell Black, 52, Rotan, and Mrs. Alma Faye Colvin, 48, Albuquerque, N. M.
Robert Earl Bessire, Bessire, 19, 2708 Avenue V, and Sandra Sue Kinney, 20, 604½ Twenty-ninth Street.
Antonio Jiminez, 23, 2820 South Adams, Fort Worth, and Maria Matilda Cervantes, 23, Box 773, Fluvanna.

FILED IN CIVIL DISTRICT COURT:
Richard Burns vs. Billie Raye Burns, divorce.
C. L. Noble and Howell McClinton vs. Theo Lamb, Canyon Buick-Pontiac, Inc., and others, suit on lease.
Walter Thompson vs. Universal Underwriters Insurance Co., compensation.

WARRANTY DEEDS RECORDED:
Bennie F. Pinnell, trustee, to A. A. McKimmy, lot 100 by 120 feet in southwest quarter of section 98-3-H&GN, except minerals.
Mr. and Mrs. Ray Gonzales, Dawson County to Mr. and Mrs. Daniel Gonzalez lot 50 by 12 feet in southeast corner of lot 1, block 14, Scarborough addition.
Harry C. Trentman and Richard Bernard Trentman, trustees, Tarrant County, to Mrs. Hood Parker, Sr., lot 10, block 5, Bootheland addition.
Harry C. Trentman and Richard Bernard Trentman, trustees, Tarrant County, to Mrs. Hood Parker, Sr., lot 10, block 5, Bootbland addition.
Mr. and Mrs. C. W. Green to Mr. and Mrs. Gail Petitt, west 60 feet of lot 4 block 12, Adams addition.
Mr. and Mrs. Truett Loudamy to Mr. and Mrs. Carlos G. Mijares, north 70 feet of lot 16, block 1, Davis subdivision, with mineral reservations.

NEW VEHICLES REGISTERED:
Snyder Independent School District from Glosserman Chevrolet Co., Lockhart, two 1958 Chevrolet buses.
H. L. Martin, Andrews, from Snyder Motor Mart, 1958 Dodge pickup.
Musslewhite Trucking Co. from Snyder Truck & Tractor Co., 1958 International truck.
R. H. Perine from Lamb Chevrolet Co.
T. S. Barkley from Lake Thomas Marine Supply, 1957 Imperial boat trailer, 1958 Chevrolet four-door.

Panel Studies Space Data

NEW ROCHELLE, N. Y. (AP)—A committee of four scientists is set to look into all aspects of space activities, including the possibility of international control of space exploration.

Lloyd V. Berkner said last night the committee is an off-shoot of the newly formed Space Science Board, which he heads.

Some scientists have warned a global war could be set off it radar operators mistake an unidentified vehicle orbiting across the Arctic for a ballistic missile.

Chairman of the committee is Dr. W. Albert Noyes Jr., who is giving up the post of dean of the College of Arts and Sciences in the University of Rochester.

Other members of the committee are:

Dr. Wallace O. Fenn, a physiologist at the University of Rochester; Dr. E. Bright Wilson Jr., specialist in physical chemistry at Harvard University, and Dr. H. P. Robertson, a theoretical physicist at the California Institute of Technology.

Fine Is Assessed On Plea Of Guilty Here

A plea of guilty was entered in county court Friday by a Snyder woman on a charge of driving while intoxicated.

She was Lillian Caldwell Morrison, who was fined $73.50, including court costs, given three days in jail, and had her drivers license suspended for six months.

She had been arrested by officers of the sheriff's department.

THE SNYDER DAILY NEWS

Published Sunday morning and each evening except Saturday by the Feather Printing and Publishing Co., Inc., at Snyder, Texas.

Entered as second-class matter at the Post Office at Snyder, Texas.

HERBERT FEATHER, Publisher.

SUBSCRIPTION RATES: By CARRIER in Snyder 35 cents per week, $1.50 per month. By mail in Scurry and adjoining Counties, one year $9.95 Balance of Texas, one year $12.50. All other States $15.00.

MEMBER OF THE ASSOCIATED PRESS

The Associated Press is exclusively entitled to use for republication all news dispatches in this newspaper, also local news published herein. All rights reserved for republication of special dispatches.

Any erroneous reflection upon the character, standing, or reputation of any persoon, firm or corporation which may occur in the columns of THE SNYDER DAILY NEWS will be gladly corrected upon being brought to the attention of the management.

The publishers are not responsible for copy omissions, typographical errors or unintentional errors that may occur other than to correct it in the next issue after it is brought to their attention.

All unsolicited articles, manuscripts, letters and pictures sent to the Daily News are sent at the owner's risk and the Snyder Daily News expressly repudiates any liability or responsibility for their custody

Hal Coffman, Cartoonist, Dead At 75

FORT WORTH, Tex. (AP)—Cartoonist Hal Coffman, 75, recipient of many honors, died yesterday.

Before failing health forced him into semi-retirement in 1955, his cartoons were seen almost daily for 16 years on the editorial page of the Star-Telegram. His cartoons had appeared only occasionally since.

Before joining the Star-Telegram, Coffman was on the staff of Hearst's New York Journal & American for 27 years. While working temporarily at the Chicago Examiner, he caught the fancy of late columnist Arthur Brisbane. Coffman then became cartoonist for the full-page Brisbane editorials that were featured in all Hearst Sunday papers.

A native of Los Angeles, his his first cartooning job was with the San Francisco Post in 1898. He was 15 and drew for $3 a week. In 1906 he went to the Philadelphia Inquirer. He first gained fame when the San Francisco earthquake and fire struck. Coffman drew sketches for the Inquirer from memory and filled in details of the ruin from the wire reports.

He twice won medals from the Freedoms Foundation, Inc., for cartoons contributing to the American way of life. In 1947, two of his sketches were reprinted by the Encyclopedia Britannica in a four-volume history of the war decade, 1937 through 1946. Samples of his political cartoons are in a collection in the Library of Congress.

Negro Boy's Suit Rejected

RALEIGH, N. C. (AP)—A federal district judge today rejected a 14-year-old Negro boy's suit to break segregation barriers in Raleigh's public schools. But the judge left the door open for further court action.

Judge Edwin M. Stanley said that young Joseph Hiramn Holt Jr. and his parents had failed to exhaust their administrative remedies under North Carolina's Pupil Assignment Act.

The youth applied more than a year ago for admission to Raleigh's all-white Needham B. Broughton High School. The Raleigh School Board rejected his application, and the Holts filed a federal suit.

Judge Stanley said the youth would have to go back to the Raleigh board and exhaust his administrative remedies before returning back to federal court with his plea.

In his conclusions of law, Judge Stanley said:

"The plaintiffs are not entitled to the relief prayed for.

"A judgment will be entered in conformity with this opinion unless the plaintiffs file a written motion within 10 days requesting that the case be retained on the docket for the purpose of giving them an opportunity to exhaust their administrative remedies."

Commander At Bataan Dies

BRUNSWICK, Ga. (AP)—Maj. Gen. Edward P. King Jr., 75, who commanded U. S. troops on Bataan at the surrender to the Japanese in 1942, died Sunday night of a heart ailment.

King survived 3½ years in Japanese prison camps and retired after World War II, living nearby on Sea Island and St. Simons Island.

When Gen. Douglas MacArthur moved to the fortress of Corregidor Island upon the invasion of the Philippines, he gave King, his artillery chief of staff, command of the forces remaining on Bataan and it fell his lot to surrender them.

Born in Atlanta July 4, 1884, King received a law degree from the University of Georgia, then served in the Georgia National Guard until commissioned an artillery second lieutenant in the regular Army in 1908. His promotion to major general came in 1941, a few weeks after the Japanese attack at Pearl Harbor.

His first wife died in 1954. He is survived by his second wife, whom he married in 1956.

Funeral services will be held tomorrow at Christ Episcopal Church on St. Simmons. Burial will be at Flat Rock, N. C., near his summer home at Saluda.

BIRTHS

Mr. and Mrs. Billy Ray Andrews, 2112 Twenty - fifth Street, are parents of a son weighing six pounds, 14 ¾ ounces, born in Cogdell Memorial Hospital at 7:05 a.m. Saturday.

A six - pound, 13 - ounce son was born at 10:33 p.m. Saturday in Cogdell Memorial Hospital to Mr. and Mrs. Frank Miller, 2903 Thirty - eighth Street.

Born at 5:44 a.m. yesterday in Cogdell Memorial Hospital was a six-pound, nine - ounce son to Mr. and Mrs. T. E. Bishop, East Highway.

Mr. and Mrs. LeRoy Wooley, 1409 Twenty - fourth Street, are parents of a six-pound, 11 - ounce son, born at 1:39 p.m. yesterday in Cogdell Memorial Hospital.

A daughter weighing seven pounds, 15 ounces was born at 12:33 a.m. today in Cogdell Memorial Hospital to Mr. and Mrs. Jesus Morales, Gen. Del.

Air Pistol Shot Fatal To Youth

WACO, Tex. (AP)—Leon Vincent Jr., 13, died early today after being shot yesterday afternoon with an air pistol.

Police, who called the shooting accidental, said a .22 caliber pellet from the gun struck young Vincent back of the ear.

A justice of the peace was expected to return a verdict today.

HOSPITAL NOTES

SNYDER HOSPITAL

ADMISSIONS — Mrs. Angelita Silva, Gen. Del.; Mrs. Alfred Kohl, 2408 Thirty - second Street; Joyce Marie Allen, 2807 Avenue G; B. S. Pitner, 712 Twenty-sixth Street; Robert Braziel, Route 2, Box 22a; F. M. Brownfield, 3012 Avenue W; Mrs. W. R. Ashmore, Ira; R. E. Pinson, 3011 Avenue Y.

DISMISSALS — Roger Lawton, Box 1366; W. T. Renfro, Gen. Del.; Barbara Chapa, Box 1163; Gale Potter, Box 693; Mrs. Angela Silva and baby, Gen. Del.; H. F. Rogers, 807 Twenty - sixth Street; Robert Braziel, Route 2, Box 22a; Mrs. Minnie Lee, Gen. Del.; Jimmy Lynch, 408 Thirty-first Street; F. H. Gilliam, Route 1, Hermleigh; F. M. Brownfield, 3012 Avenue W; C. R. Longoria, Box 85, Monahans.

COGDELL MEMORIAL

ADMISSIONS — Jerry Dean Harbin, 2200 Thirtieth Street; Alice Hunnicutt, 2707 Avenue W; Isaac Robert Smith, Box 754, Fluvanna; Katheryn Shuck, 3202 Avenue D; Robert Stark, 213 Thirty-sixth Street; Marian Stone, 2906 Avenue X; Virgil Free, 3110 Avenue C; Arlie Stark, 213 Thirty-sixth Street; Ella Andrews, 2112 Twenty - fifth Street; Connie Lacy, Route 3; Carol Miller, 2903 Thirty-eighth Street; Henry Gafford, Route 2; Jewel Smith, 2308 Thirty-second Street; James Aaron, Fluvanna; Charlotte Wooley, 1409 Twenty - fourth Street; Hattie Mayo, Route 2, Longview; Henry Dennis, 1404 Avenue K; Corrine Bishop, East Highway; Jesusita Morales, Gen. Del.

DISMISSALS — Jane Black, Snyder; Hattie Townsend, Route 1; Bill Allen, Snyder; Bob Browning, Fluvanna; Louise Rutledge, 3742 Dalton; Ollie Shade, Gen. Del.; Joy Helm, 3202 Fortieth Street; Gail Dean, Snyder; Arlie Stark, 213 Thirty - sixth Street; Wayne Stark, 213 Thirty - sixth Street; Virgil Free, 3110 Avenue C; James Aaron, Fluvanna; Gaynell Mayo, Longview; Katheryn Shuck, 3202 Avenue D; Jerry Harbin, 2200 Thirtieth Street; Jewel Smith, 2308 Thirty - second Street; Betty Atkinson, 3200 Avenue D; Frances Thompson, 2802 Thirty-seventh Street; Connie Lacy, Route 3; Ernest Hutchins, Snyder.

Drowning Victim's Body Is Recovered

MINERAL WELLS (AP) — Searchers recovered the body early today of Mrs. Mary Childress, 22, who drowned late last night while swimming with friends in the Brazos River.

Mrs. Childress drowned by the Seaman's Hole area in the Brazos, about a mile south of the Highway 180 bridge near here. Another drowning occurred at almost the same spot less than a month ago.

Justice of the Pace O. E. Dickinson returned a verdict of accidental drowning after a police investigation.

Witnesses said the young Millsap, Tex., woman drowned about 11:45 p.m. Her body was recovered today about 1:30 a.m.

Super Sabre Squadron Sent To Philippines

LANGLEY AIR FORCE BASE, Va. (AP)—Tactical Air Command Headquarters said today a squadron of F100 Super Sabre fighters has been ordered to the Philippines to beef up American strength in the Far East.

The brief announcement said only that the move is under way.

Do-it-yourself enthusiasts spend 60 million dollars annually on tools for the home.

Indians Plan To Touch Up Monument

LAS VEGAS, Nev. (AP) — Wealthy oilman and casino operator Joe W. Brown is under treatment at Southern Nevada Memorial Hospital for a heart condition.

His Horseshoe Club in downtown Las Vegas displays one million dollars in cash in its window.

Hospital attendants said his condition was fair.

CONSTITUTIONAL AMENDMENT TO BE VOTED ON AT THE GENERAL ELECTION ON NOVEMBER 4, 1958.

HJR #30—Number Three on the Ballot.

PROPOSED CONSTITUTIONAL AMENDMENT TO BE VOTED ON AT AN ELECTION TO BE HELD ON NOVEMBER 4, 1958.

HOUSE JOINT RESOLUTION NO. 30 proposing an amendment to the Constitution of Texas to require that vacancies in the office of County Judge and Justices of the Peace be filled by the Commissioners Court only until the next General Election.

BE IT RESOLVED BY THE LEGISLATURE OF THE STATE OF TEXAS:

Section 1. Section 28 of Article 5 of the Constitution of the State of Texas is hereby amended so as hereafter to read as follows:

"Section 28. Vacancies In Offices Of Judges Of Superior Courts To Be Filled By The Governor.

"Vacancies in the office of Judges of the Supreme Court, the Court of Criminal Appeals, the Court of Civil Appeals and the District Courts shall be filled by the Governor until the next succeeding General Election; and vacancies in the office of County Judge and Justices of the Peace shall be filled by the Commissioners Court until the next succeeding General Election."

Sec. 2. The foregoing Constitutional Amendment shall be submitted to a vote of the qualified electors of this State at an election to be held on the first Tuesday after the first Monday in November, 1958, at which election all ballots shall have printed thereon:

"FOR the Constitutional Amendment providing that vacancies in the office of County Judge and Justices of the Peace shall be filled by the Commissioners Court only until the next General Election."

"AGAINST the Constitutional Amendment providing that vacancies in the office of County Judge and Justices of the Peace shall be filled by the Commissioners Court only until the next General Election."

If it appears from the returns of said election that a majority of the votes have been cast in favor of said amendment, same shall become a part of the Constitution of the State of Texas.

Sec. 3. The Governor of Texas shall issue the necessary proclamation for the election herein provided for and shall cause this proposed amendment to be published in the manner required by law and shall cause said election to be held as required by the Constitution and laws of this State.

CONSTITUTIONAL AMENDMENT TO BE VOTED ON AT THE GENERAL ELECTION ON NOVEMBER 4, 1958.

SJR #4—Number Seven on the Ballot.

PROPOSED CONSTITUTIONAL AMENDMENT TO BE VOTED ON AT AN ELECTION TO BE HELD ON NOVEMBER 4, 1958.

SENATE JOINT RESOLUTION NO. 4 proposing an Amendment to Section 56 of Article XVI of the Constitution of the State of Texas, providing that the Legislature be authorized to appropriate money and establish the procedure necessary to expend such money for the purpose of developing information about the historical, natural, agricultural, industrial, educational, marketing, recreational and living resources of Texas, and for the purpose of informing persons and corporations of other states through advertising in periodicals having national circulation and the dissemination of factual information about the advantages and economic resources offered by the State of Texas; providing that neither the name nor the picture of any living state official shall ever be used in any of said advertising, and providing that the Legislature may require that any sum of money appropriated hereunder shall be matched by an equal sum paid into the State Treasury from private sources before any of said money may be expended.

BE IT RESOLVED BY THE LEGISLATURE OF THE STATE OF TEXAS:

Section 1. That Section 56 of Article XVI of the Constitution of Texas be amended to read as follows:

"Section 56. The Legislature of the State of Texas shall have the power to appropriate money and establish the procedure necessary to expend such money for the purpose of developing information about the historical, natural, agricultural, industrial, educational, marketing, recreational and living resources of Texas, and for the purpose of informing persons and corporations of other states through advertising in periodicals having national circulation, and the dissemination of factual information about the advantages and economic resources offered by the State of Texas; providing, however, that neither the name nor the picture of any living state official shall ever be used in any of said advertising, and providing that the Legislature may require that any sum of money appropriated hereunder shall be matched by an equal sum paid into the State Treasury from private sources before any of said money may be expended."

Sec. 2. The foregoing Constitutional Amendment shall be submitted to a vote of the qualified voters of this state at an election to be held on the first Tuesday after the first Monday in November, 1958, at which election all ballots shall have printed thereon the following:

"FOR the Amendment to the Constitution authorizing the Legislature to make appropriations and establish procedure for advertising the historical, natural, agricultural, industrial, educational, recreational and other resources of Texas."

"AGAINST the Amendment to the Constitution authorizing the Legislature to make appropriations and establish procedure for advertising the historical, natural, agricultural, industrial, educational, recreational and other resources of Texas."

Sec. 3. The Governor of Texas shall issue the necessary proclamation for the election and this Amendment shall be published in the manner and for the length of time as required by the constitution and laws of this state.

CONSTITUTIONAL AMENDMENT TO BE VOTED ON AT THE GENERAL ELECTION ON NOVEMBER 4, 1958.

SJR #6—Number Two on the Ballot.

PROPOSED CONSTITUTIONAL AMENDMENT TO BE VOTED ON AT AN ELECTION TO BE HELD ON NOVEMBER 4, 1958.

SENATE JOINT RESOLUTION NO. 6 proposing an amendment to Subsection (b) of Section 62 of Article XVI of the Constitution of Texas, authorizing each county to provide retirement, disability and death benefits for appointive officers and employees of the county or precinct, or for appointive and elective officers and for employees of the county or precinct; providing for the submission of the proposed amendment to the voters qualified to vote thereon, and providing for the necessary election, form of ballot, proclamation, and publication.

BE IT RESOLVED BY THE LEGISLATURE OF THE STATE OF TEXAS:

Section 1. That Subsection (b) of Section 62 of Article XVI of the Constitution of Texas be amended so as to read hereafter as follows:

"(b) Each county shall have the right to provide for and administer a Retirement, Disability and Death Compensation Fund for the appointive officers and employees of the county or precinct, or for the appointive and elective officers and for the employees of the county or precinct, provided same is authorized by a majority vote of the qualified voters of such county and after such election has been advertised by being published in at least one newspaper of general circulation in said county once each week for four consecutive weeks; provided that the amount contributed by the county to such Fund shall at least equal the amount paid for the same purpose from the income of each such person and shall not exceed at any time seven and one-half per centum (7½%) of the compensation paid to each such person by the county.

"All funds provided from the compensation of each such person, or by the county, for such Retirement, Disability and Death Compensation Fund, as are received by the county, shall be invested in bonds of the United States, the State of Texas, or counties or cities of this state, or in bonds issued by any agency of the United States government, the payment of the principal of and interest on which is guaranteed by the United States, provided that a sufficient amount of funds shall be kept on hand to meet the immediate payment of the amount likely to become due each year out of said Fund, such amount of funds to be kept on hand to be determined by the agency which may be provided by law to administer said Fund; and provided that the recipients of benefits from said Fund shall not be eligible for any other pension retirement funds or direct aid from the State of Texas, unless the Fund, the creation of which is provided for herein, contributed by the county, is released to the State of Texas as a condition to receiving such other pension aid."

Sec. 2. The foregoing Consitutional Amendment shall be submitted to a vote of the qualified electors of this state at the General Election in November, 1958, at which election each ballot shall have printed thereon the following words:

"FOR the amendment of subsection (b) of Section 62 of Article XVI of the Constitution, to authorize each county to establish, after approval by its voters, a retirement, disability and death compensation fund covering the elective officers of the county or precinct, as well as the appointive officers and employees of the county or precinct."

"AGAINST the amendment of subsection (b) of Section 62 of Article XVI of the Constitution, to authorize each county to establish, after approval by its voters, a retirement, disability and death compensation fund covering the elective officers of the county or precinct, as well as the appointive officers and employees of the county or precinct."

"Each voter shall mark out one of said clauses on the ballot, leaving the one expressing his vote on the proposed Amendment. In counties or other subdivisions using voting machines, the above provision for voting for and against this Constitutional Amendment shall be placed on said machine in such a manner that each voter may vote on such machine for or against the Constitutional Amendment."

Sec. 3. The Governor shall issue the necessary proclamation for said election and have notice of said proposed amendment and of said election published as required by the Constitution of Texas and laws of this state.

CONSTITUTIONAL AMENDMENT TO BE VOTED ON AT THE GENERAL ELECTION ON NOVEMBER 4, 1958.

HJR #1—Number One on the Ballot.

PROPOSED CONSTITUTIONAL AMENDMENT TO BE VOTED ON AT AN ELECTION TO BE HELD ON NOVEMBER 4, 1958.

HOUSE JOINT RESOLUTION NO. 1 proposing an amendment to Section 5 and 24 and authorizing a new Section of Article III of the Constitution of the State of Texas so as to provide for annual Sessions of the Legislature; changing the compensation, per diem and travel expense of the Members of the Legislature; authorizing temporary residence of the Lieutenant Governor and Speaker of the House in the Capitol; providing for an election; prescribing the form of ballot and providing for the necessary proclamation and publication and other matters.

BE IT RESOLVED BY THE LEGISLATURE OF THE STATE OF TEXAS:

Section 1. That Section 5 of Article III of the Constitution of the State of Texas be amended to hereafter read as follows:

"Section 5. The Legislature shall meet every year, under the condition and limitation hereinafter set forth, at such time as may be provided by law, and at other times when convened by the Governor.

"During the First Regular Session of each Legislature, which shall convene in January, 1959, and each succeeding two (2) years thereafter, the first thirty (30) days thereof shall be devoted to the introduction of bills and resolutions, acting upon emergency appropriations, passing upon the confirmation of the recess appointees of the Governor and such emergency matters as may be submitted by the Governor in special messages to the Legislature; provided that during the succeeding thirty (30) days of the First Regular Session of the Legislature the various committees of each House shall hold hearings to consider all bills and resolutions and other matters as may be submitted by the Governor; provided further that during the following sixty (60) days the Legislature shall act upon such bills and resolutions as may be then pending and upon such emergency matters as may be submitted by the Governor in special messages to the Legislature; provided, however, either House may otherwise determine its order of business by an affirmative vote of four-fifths (4/5) of its membership.

"During the Second Regular Session of each Legislature, which shall convene in January 1960, and each succeeding two years thereafter, the Legislature shall be authorized to consider and act upon the following only:

"a. Make annual appropriations for the general operation of the State government; which appropriations may be passed by a majority vote of each House.

"b. Consider emergency matters submitted by the Governor; bills embodying such matters shall become law only if the same shall be passed by a two-thirds vote of the Members elected to Each House.

"Whenever the term 'Biennial Session' appears in Article 17 of this Constitution, it shall be construed to mean 'First Regular Session.'

"Any bill considered in the Second Regular Session of the Legislature must be introduced in that session."

Sec. 2. That Section 24 of Article III of the Constitution of the State of Texas be amended to hereafter read as follows:

"Section 24. Members of the Legislature shall receive from the public Treasury a compensation of Seven Thousand Five Hundred Dollars ($7,500) per annum and expenses of office in amount and manner as determined by law. The Legislature shall not provide for any per diem for a greater number than one hundred and twenty (120) days during the First Regular Session, sixty (60) days during the Second Regular Session, and thirty (30) days during any Called Session."

Sec. 3. That Article III of the Constitution of the State of Texas be amended by adding a new section to be known as Section 24a to read as follows:

"Section 24a. In addition to other compensation provided herein, the Lieutenant Governor of the State of Texas and the Speaker of the House of Representatives shall be entitled to temporary residence in the State Capitol during their term of office in such quarters and under such conditions as the Legislature may provide."

Sec. 4. That the foregoing Constitutional Amendment shall be submitted to a vote of the qualified voters of this State at an election to be held on the first Tuesday after the first Monday in November, 1958, at which election all ballots shall have printed thereon:

"FOR the Constitutional Amendment providing for annual Sessions of the Legislature, prescribing the compensation and expenses for members thereof, limiting the per diem for each Session, and authorizing temporary residence of the Lieutenant Governor and Speaker of the House of Representatives in the Capitol."

"AGAINST the Constitutional Amendment providing for annual Sessions of the Legislature, prescribing the compensation and expenses for Members thereof, limiting the per diem for each Session, and authorizing temporary residence of the Lieutenant Governor and Speaker of the House of Representatives in the Capitol."

Sec. 5. That the Governor shall issue the necessary proclamation for said election and shall have the same published as required by the Constitution and laws of this State.

CONSTITUTIONAL AMENDMENT TO BE VOTED ON AT THE GENERAL ELECTION ON NOVEMBER 4, 1958.

SJR #3—Number Nine on the Ballot.

PROPOSED CONSTITUTIONAL AMENDMENT TO BE VOTED ON AT AN ELECTION TO BE HELD ON NOVEMBER 4, 1958.

SENATE JOINT RESOLUTION NO. 3 proposing an amendment to Article IX of the Constitution of the State of Texas, by adding thereto a new section to be known as Section 5, to provide that the Legislature may authorize the creation of a Hospital District coextensive with the incorporated limits of the City of Amarillo, Texas; authorizing the County of Potter to render financial aid to and participate in the operation of such Hospital District; authorizing the Commissioners Court of said county to assess and levy taxes on property outside the incorporated limits of such city; further authorizing a countywide Hospital District for Wichita County, Texas, and authorizing the creation of two districts in Jefferson County, and further providing that any enabling Acts shall not be invalid because of their anticipatory character.

BE IT RESOLVED BY THE LEGISLATURE OF THE STATE OF TEXAS:

Section 1. That Article IX of the Constitution of the State of Texas be, and the same is hereby amended by adding thereto another section to be designated as Section 5, which shall read as follows:

"Section 5 (a) The Legislature may by law authorize the creation of two hospital districts, one to be coextensive with and have the same boundaries as the incorporated City of Amarillo, as such boundaries now exist or as they may hereafter be lawfully extended, and the other to be coextensive with Wichita County.

"If such district or districts are created, they may be authorized to levy a tax not to exceed Seventy-five Cents (75¢) on the One Hundred Dollars ($100.00) valuation of taxable property within the district; provided, however, no tax may be levied until approved by a majority vote of the participating resident qualified property taxpaying voters who have duly rendered their property for taxation. The maximum rate of tax may be changed at subsequent elections so long as obligations are not impaired, and not to exceed the maximum limit of Seventy-five Cents (75¢) per One Hundred Dollars ($100.00) valuation, and no election shall be required by subsequent changes in the boundaries of the City of Amarillo.

"If such tax is authorized, no political subdivision or municipality within or having the same boundaries as the district may levy a tax for medical or hospital care for needy individuals, nor shall they maintain or erect hospital facilities. The district shall be resolution assume all such responsibilities and shall assume all of the liabilities and obligations (including bonds and warrants) of such subdivisions or municipalities or both. The maximum tax rate submitted shall be sufficient to discharge such obligations, liabilities, and responsibilities, and to maintain and operate the hospital system, and the Legislature may authorize the district to issue tax bonds for the purpose of the purchase, construction, acquisition, repair or renovation of improvements and initially equipping the same, and such bonds shall be payable from said Seventy-five Cents (75¢) tax. The Legislature shall provide for transfer of title to properties to the district.

"(b) The Legislature may by law permit the County of Potter (in which the City of Amarillo is partially located) to render financial aid to that district by paying a part of the expenses of operating and maintaining the system and paying a part of the debts of the district (whether assumed or created by the district) and may authorize the levy of a tax not to exceed Ten Cents (10¢) per One Hundred Dollars ($100.00) valuation (in addition to other taxes permitted by this Constitution) upon all property within the county but without the City of Amarillo at the time such levy is made for such purposes. If such tax is authorized, the district shall by resolution assume the responsibilities, obligations, and liabilities of the county in the manner and to the extent hereinabove provided for political subdivisions having boundaries coextensive with the district, and the county shall not thereafter levy taxes (other than herein provided) for hospital purposes, nor for providing hospital care for needy individuals of the county.

"(c) The Legislature may by law authorize the creation of a hospital district within Jefferson County, the boundaries of which shall include only the area comprising the Jefferson County Drainage District No. 7 and the Port Arthur Independent School District, such two boundaries existed on the first day of January, 1957, with the power to issue bonds for the sole purpose of purchasing a site for, and the construction and initial equipping of, a hospital system, and with the power to levy a tax of not to exceed Seventy-five Cents (75¢) on the One Hundred Dollars ($100.00) valuation of property therein for the purpose of paying the principal and interest on such bonds.

"The creation of such hospital district shall not be final until approved at an election by a majority of the resident property taxpaying voters voting at said election who have duly rendered their property for taxation upon the tax rolls of either said Drainage or said School District, nor shall such bonds be issued or such tax be levied until so approved by such voters.

"The district shall not have the power to levy any tax for maintenance or operation of the hospital or facilities, but shall contract with other political subdivisions of the state or private individuals, associations, or corporations for such purposes.

"If the district hereinabove authorized is finally created, no other hospital district may be created embracing any part of the territory within its boundaries, but the Legislature by law may authorize the creation of a hospital district incorporating therein the remainder of Jefferson County, having the powers and duties and with the limitations presently provided by Article IX, Section 4, of the Constitution of Texas, except that such district shall be confirmed at an election wherein the resident qualified property taxpaying voters who have duly rendered their property within such proposed district for taxation on the county rolls, shall be authorized to vote. A majority of those participating in the election voting in favor of the district shall be necessary for its confirmation and for bonds to be issued.

"(d) Should the Legislature enact enabling laws in anticipation of the adoption of this amendment, such Acts shall not be invalid because of their anticipatory character."

Sec. 2. The foregoing constitutional amendment shall be submitted to a vote of the qualified electors of this state at the general election to be held the first Tuesday after the first Monday in November, 1958, at which election all ballots shall have printed thereon:

"FOR the constitutional amendment authorizing the Legislature to create a Hospital District coextensive with the incorporated limits of the City of Amarillo, Texas, and authorizing Potter County to lend financial aid to and participate in the operation of said Hospital District, and further authorizing the Legislature to create a county-wide Hospital District in Wichita County, Texas, and Hospital Districts in Jefferson County, Texas."

"AGAINST the constitutional amendment authorizing the Legislature to create a Hospital District coextensive with the incorporated limits of the City of Amarillo, Texas, and authorizing Potter County to lend financial aid to and participate in the operation of said Hospital District, and further authorizing the Legislature to create a county-wide Hospital District in Wichita County, Texas, and Hospital Districts in Jefferson County, Texas."

Sec. 3. The Governor shall issue the necessary proclamation for said election and have the same published as required by the constitution and laws of this state.

CONSTITUTIONAL AMENDMENT TO BE VOTED ON AT THE GENERAL ELECTION ON NOVEMBER 4, 1958.

HJR #17—Number Six on the Ballot.

PROPOSED CONSTITUTIONAL AMENDMENT TO BE VOTED ON AT AN ELECTION TO BE HELD ON NOVEMBER 4, 1958.

HOUSE JOINT RESOLUTION NO. 17 proposing an amendment to Article XVI of the Constitution of the State of Texas, by adding thereto a new section to be known as Section 68, to provide that the Legislature shall have authority to provide a system of retirement and disability pensions to certain retiring Texas Rangers and their widows; stating the maximum of such pension; and providing a fund from which such pensions may be paid.

BE IT RESOLVED BY THE LEGISLATURE OF THE STATE OF TEXAS:

Section 1. Article XVI of the Constitution of the State of Texas, shall be amended by adding thereto a new Section 68, to read as follows:

"Section 68. The Legislature shall have authority to provide for a system of retirement and disability pensions for retiring Texas Rangers who have not been eligible at any time for membership in the Employees Retirement System of Texas as that retirement system was established by Chapter 352, Acts of the Fiftieth Legislature, Regular Session, 1947, and who have had as much as two (2) years service as a Texas Ranger, and to their widows; providing that no pension shall exceed Eighty Dollars ($80) per month to any such Texas Ranger or his widow, provided that such widow was legally married prior to January 1, 1957, to a Texas Ranger qualifying for such pension.

"These pensions may be paid only from the special fund created by Section 17, Article VII for a payment of pensions for services in the Confederate army and navy, frontier organizations, and the militia of the State of Texas, and for widows of such soldiers serving in said armies, navies, organizations or militia."

Sec. 2. The foregoing constitutional amendment shall be submitted to the vote of the qualified electors of this State at an election to be held throughout the State on the first Tuesday after the first Monday in November, 1958, at which election all ballots shall have printed thereon:

"FOR the Constitutional amendment providing for pension to retired Texas Rangers who are ineligible to participate in the Employees Retirement System of Texas, and their widows."

"AGAINST the Constitutional Amendment providing for pension to retired Texas Rangers who are ineligible to participate in the Employees Retirement System of Texas, and their widows."

Sec. 3. The Governor shall issue the necessary proclamation for said election and have the same published as required by the Constitution and laws of this State.

CONSTITUTIONAL AMENDMENT TO BE VOTED ON AT THE GENERAL ELECTION ON NOVEMBER 4, 1958.

HJR #48—Number Five on the Ballot.

PROPOSED CONSTITUTIONAL AMENDMENT TO BE VOTED ON AT AN ELECTION TO BE HELD ON NOVEMBER 4, 1958.

HOUSE JOINT RESOLUTION NO. 48 proposing an amendment to the Constitution of the State of Texas providing that a home rule city may provide by Charter Provision and a general law city operating under the general laws may provide by majority vote of the qualified voters voting at an election called for that purpose, for a longer term of office than two (2) years for its officers, both elective and appointive, but not to exceed four (4) years; provided, however, that tenure under Civil Service shall not be affected hereby; providing for an election, a form of ballot and the issuance of a proclamation therefor.

BE IT RESOLVED BY THE LEGISLATURE OF THE STATE OF TEXAS:

Section 1. That Article XI of the Constitution of the State of Texas be amended by adding thereto a new section to be known as Section II of Article XI and to read as follows:

"Section II. A Home Rule City may provide by charter or charter amendment, and a city, town or village operating under the general laws may provide by majority vote of the qualified voters voting at an election called for that purpose, for a longer term of office than two (2) years for its officers, either elective or appointive, or both, but not to exceed four (4) years; provided, however, that tenure under Civil Service shall not be affected hereby.

"Provided, however, if any of such officers, elective or appointive, shall announce their candidacy, or shall in fact become a candidate, in any general, special or primary election, for any office of profit or trust under the laws of this State or the United States other than the office then held, at any time when the unexpired term of the office then held shall exceed one (1) year, such announcement or such candidacy shall constitute an automatic resignation of the office then held, and the vacancy thereby created shall be filled pursuant to law in the same manner as other vacancies for such office are filled.

"A municipality so providing a term exceeding two (2) years but not exceeding four (4) years for any of its non-civil service officers must elect all of the members of its governing body by majority vote of the qualified voters in such municipality, and any vacancy or vacancies occurring on such governing body shall not be filled by appointment but must be filled by majority vote of the qualified voters at a special election called for such purpose within one hundred and twenty (120) days after such vacancy or vacancies occur."

Sec. 2. The foregoing Constitutional Amendment shall be submitted to a vote of the qualified electors of this State at the General Election to be held on the first Tuesday after the first Monday in November, 1958, at which election all ballots shall have printed thereon the following:

"FOR the amendment to the Constitution giving the Legislature the power to authorize vendor payments for medical care in addition to the amount paid in the form of direct public assistance to and on behalf of needy recipients of Old Age Assistance, Aid to the Blind, Aid to Dependent Children or Aid to the Permanently and Totally Disabled; providing for the acceptance of funds from the Federal Government for the purpose of paying such assistance; and providing that the expenditure out of State Funds for such purposes shall never exceed the amounts so expended out of Federal funds";

and

"AGAINST the amendment to the Constitution giving the Legislature the power to authorize vendor payments for medical care in addition to the amount paid in the form of direct public assistance to and on behalf of needy recipients of Old Age Assistance, Aid to the Blind, Aid to Dependent Children or Aid to the Permanently and Totally Disabled; providing for the acceptance of funds from the Federal Government for the purpose of paying such assistance; and providing that the expenditure out of State funds for such purposes shall never exceed the amounts so expended out of Federal funds."

Sec. 3. The Governor of the State of Texas is hereby directed to issue the necessary proclamation for said election and have the same published and held as required by the Constitution and the Laws of the State of Texas.

CONSTITUTIONAL AMENDMENT TO BE VOTED ON AT THE GENERAL ELECTION ON NOVEMBER 4, 1958.

HJR #36—Number Eight on the Ballot.

PROPOSED CONSTITUTIONAL AMENDMENT TO BE VOTED ON AT AN ELECTION TO BE HELD ON NOVEMBER