WEDNESDAY

THE SNYDER DAILY NEWS

VOL. 21, NO. 17 SNYDER, TEXAS (79549) WEDNESDAY, MAY 20, 1970 8 PAGES—PRICE 10c

The SDN Column

A new publication has made its appearance at an appropriate season on the Texas scene.

Called "The Texas Outdoorsman," it is published at Waco by G. C. Risenhoover and edited by Chris Hansen. They plan to produce it quarterly, which means that the current one is the spring issue. In his first column in the new publication, Hansen said thay decided that "Texas, which has more water and probably more people fishing, hunting and camping than any other state, needed an outdoor magazine it could call its own."

The contents in this issue go heavy on fishing, and are enough to give a person ideas about that leisure time, if ever it comes along.

And the illustrations, subject matter, etc., clearly identify it as Texan.

★ ★ ★

Those preliminary census figures have drawn reaction from several sources. The tabulation for both Snyder and Scurry County were below what most people here had explected, and apparently a lot of other places are caught in the same situation. The Chamber of Commerce is asking everyone who believes he was not counted to call the Chamber office and it is generally felt that 10 per cent or more here may not have been counted in the preliminary report. There was every indication of a substantial decline in population here in the early sixties. In fact, this trend was clearly visible through 1966. At the time, however, there was no way of calculating the full extent of the shift. Then, there was clear evidence in 1967 of a change in the trend and during the past two years there has been a definite upturn.

During the past decade there had been evidence of a definite levelling-off in population shifts into West Texas and the preliminary census figures confirm this, as reports are now that some of the larger cities, those which had attained metropolitan status only in the past two decades, will show losses from 10 years ago.

As for Snyder, it appears to be a much busier 10,700 than it was as a 13,800 a decade ago.

WACIL McNAIR

★ ★ ★

Today In History

By THE ASSOCIATED PRESS

Today is Wednesday, May 20, the 140th day of 1970. There are 225 days left in the year.

Today's highlight in history:

On this date in 1927, Charles A. Lindbergh began his solo flight across the Atlantic from Roosevelt Field, N. Y.

On this date:

In 1506, Christopher Columbus died in Spain.

In 1662, King Charles II of England married Catherine of Braganza for her large dowry.

In 1862, President Abraham Lincoln signed the Homestead Act, providing millions of acres of free land to settlers in the American West.

In 1902, The United States ended occupation of Cuba.

In 1943, during World War II, the United States and Britain ratified a treaty giving up extra territorial rights in China.

In 1946, U. S. Gen. George C. Marshall told rival factions in China their dispute might lead the country to disaster.

Ten years ago— President Dwight D. Eisenhower was visiting Portugal after the breakdown of an East-West summit meeting in Paris.

Five years ago— 119 persons were killed in the crash of a Pakistani airliner shortly after takeoff from the Cairo, Egypt, airport.

One year ago— President Nixon and South Vietnam's President Nguyen Van Thieu were conferring at Midway Island.

★ ★ ★

THE WEATHER

SNYDER TEMPERATURES: High Tuesday, 88 degrees; low, 56 degrees; reading at 7 a.m. today, 60 degrees.

Northwest Texas: Generally fair and warm tonight and Thursday. High 90. Low tonight 60.

North Central Texas: A few evening thundershowers southeast otherwise fair and warm tonight and Thursday. Low tonight 63. High Thursday 94.

Northeast Texas: Widely scattered evening thundershowers otherwise fair and warm tonight and Thursday. High 90. Low tonight 62.

Southwest Texas, east of the Pecos: Partly cloudy and warm through Thursday with a few scattered thundershowers southeast portion. Low tonight 58. High Thursday 95.

Southwest Texas, west of the Pecos: Partly cloudy and continued warm through Thursday. Low tonight 50. High Thursday 104.

Southeast Texas: Partly cloudy and warm through Thursday with scattered showers and thundershowers. Low tonight 62. High Thursday 90.

South Central Texas: Partly cloudy and warm through Thursday with a few scattered thundershowers. Low tonight 62. High Thursday 95.

SNYDER AN ALL-AMERICA CITY

BY PRESIDENT NIXON
Oil Spill Rules Proposed

By STAN BENJAMIN
Associated Press Writer

WASHINGTON (AP) — President Nixon proposed to Congress today legislation to strengthen the authority of the Coast Guard in protecting against oil spills.

He also requested ratification of three international agreements to combat oil pollution in international waters and said he would seek a $35 million appropriation to establish an already authorized revolving fund to clean up of oil spills.

The proposals were outlined in a 10-point message to Congress in which the President noted that increased shipping has greatly increased the danger of oil spills and their threat to the marine environment.

Nixon proposed a Ports and Waterways Safety Act of 1970, allowing the Coast Guard to "control vessel traffic in the inland waters and the territorial seas of the United States."

It would also empower the Coast Guard to regulate handling and storage of dangerous cargoes on the waterfront, to set safety requirements for waterfront equipment and facilities, and to establish safety zones or other "controlled access areas" in and near U.S. ports.

Nixon also urged the ratification of two new international conventions developed in Brussells last year under the auspices of the Intergovernmental Maritime Consultative Organization, an agency of the United Nations.

One convention would empower nations to take preventive action against vessels on the high seas which pose an imminent pollution threat to national coastlines.

The other would impose a strict civil liability upon the owners of vessels causing coastal pollution regardless where the vessel is at the time.

Nixon asked Congress to bring U.S. legislation into conformity with the convention if necessary.

He urged ratification, as well, of amendments to the 1954 Convention for the Prevention of Pollution of the Sea by Oil, which would set internabifbo c the high seas and prohibit its discharge within 50 miles of the coast.

He said the amendments still require ratification by other nations but that he is directing U.S. authorities to apply them to U.S. vessels as soon as Congress enacts the implementing legislation.

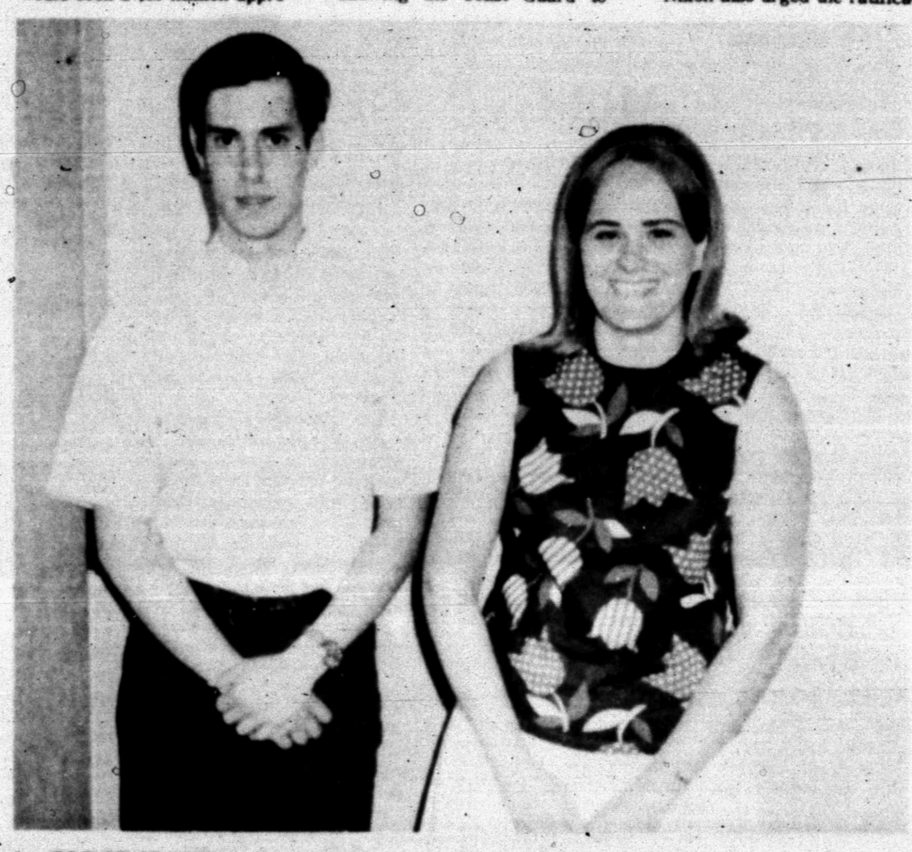

TOP STUDENTS — John Hood, son of Mr. and Mrs. Robert M. Hood, 300 Thirty-fourth Street, is the valedictorian and Sarah Clark, daughter of Mr. and Mrs. O. K. Clark, 1900 Twenty-ninth Street, is the salutatorian of the 1970 graduating class at Snyder High School. Hood has a grade average of 97.36, and Miss Clark has a grade average of 96.79. Baccalaureate service for the class is scheduled for 8 p.m. Sunday at the Coliseum, and graduation exercises will be held there at 8 p.m., Tuesday, May 26.

S-Viets Open Cambodian Front

By GEORGE ESPER
Associated Press Writer

SAIGON (AP) — Thousands of South Vietnamese infantrymen opened a new front in Cambodia today, assaulting the last of the known North Vietnamese and Viet Cong sanctuaries near the border.

The South Vietnamese Defense Ministry said the operation was under way at least 10 miles inside Cambodia, west of the Bu Prang and Duc Lap Special Forces camps which North Vietnamese troops laid siege to last year. The area is opposite Vietnam's southern Central Highlands and about 125 miles northeast of Saigon.

It was the 13th allied front opened in Cambodia. The South Vietnamese infantrymen went in after massive raids by the U.S. Air Force's big B52 bombers.

U.S. helicopters began landing several thousand South Vietnamese infantrymen from the 23rd Division and their American advisers in the thickly jungled region at dawn. A U.S. spokesman said probably less than 100 advisers were taking part.

"There are no U.S. ground forces involved in the operation," the U.S. Command said, adding that U.S. support of the operation included "helicopter and logistics support, tactical air, artillery and advisers."

The drive was preceded by nearly 100 B52 raids along the border in the past four days to soften up the suspected North Vietnamese bunkers and gun positions.

The Defense Ministry announcement gave no indication whether the ground force had run into any opposition. Allied headquartehyi,oo) it had no reports of enemy contact or other operational details yet.

The new operation is an extension of the sweep which the South Vietnamese 22nd Infantry Division is making into an area to the north of today's landing.

Between 25,000 and 30,000 South Vietnamese troops and more than 10,000 Americans now are operating inside Cambodia along a 600-mile stretch of border.

At the southern end of the frontier, a task force of more than 10,000 South Vietnamese troops with armored cars, gunboats and U.S. warplanes in support, pushed deeper into southern Cambodia today after smashing a North Vietnamese base camp and sampan fleet, South Vietnamese military headquarters announced.

In a drive launched Sunday, the big land and river force is trying to destroy base camps from which the North Vietnamese 1st Infantry Division attacks South Vietnam's southernmost provinces and the sampans in which it moves about the delta area's network of rivers and canals.

The three-prong force is moving northward, along Highways 2 and 3 and the Bassac River, from the southernmost stretch of the Vietnamese-Cambodian border between Ha Tien and Tinh Bien.

Response To Census Plea Encouraging

Encouraging response was reported at the Snyder Chamber of Commerce office to pleas for persons missed in the census to call in.

Mickey Nunley, Chamber Manager, said that several calls had been received this morning from people who reported that census forms had not been picked up. Indications were that the number missed in the preliminary count would be significant.

Nunley said that efforts would continue to get everybody in Snyder and Scurry County included in the census. The figures tabulated this year will stand for 10 years as the official population.

Those who call in and report that they were missed by census takers will be referred to the census personnel, Nunley said. Those missed are asked to call the Chamber of Commerce.

Meanwhile, decreases from 1960 were being reported generally in preliminary census reports over most of West Texas. Biggest losses so far were in the Panhandle area, with Amarillo approximately 30,000 short of its 1960 total and Borger down by some 7,000 from its 1960 total.

SCLC March In Second Day

FORT VALLEY, Ga. (AP) — A march by predominantly black demonstrators sets out today on the second leg of a 120-mile trek to Atlanta for Saturday's planned "demonstration against repression."

The Southern Christian Leadership Conference marchers completed Tuesday the first leg of their journey, an 11-mile walk from Perry to Fort Valley which took almost eight hours.

In the march caravan was old farm wagon pulled by a team of mules, one white and one brown.

There were also three flatbed trucks, each bearing a coffin. One bore the inscription "Six murdered in Augusta," the second, "Four murdered in Kent," and the third, "Two murdered in Jackson."

Exercises Set For SHS Class

Baccalaureate services and graduation exercises for the 1970 senior class at Snyder High School have been announced by Horrace Bostick, high school principal.

The Baccalauareate service will be held at 8 p.m. Sunday at the Scurry County Coliseum with Rev. Jack Riley slated to preach the sermon. He is pastor of Avenue D Baptist Church.

The graduation exercise will be held at 8 p.m., Tuesday, May 26, also in the Scurry County Coliseum.

Diplomas will be presented by Dan Cotton, president of the board of school trustees, and Bill Hood, superintendent of schools. Bostick, the principal, will certify the graduates. Roy Carter, assistant principal, will recognize honor students while Mrs. James Wesson and John Short, counselors at SHS, will present scholarship awards.

The program includes the singing of the Class song, "Let It Be," by Brad Maule and the playing of the recessional by Barbara Carter. She will play at both ceremonies.

The graduating class has chosen orange and yellow as its colors and the Gladiolus as its flower. The class motto, by C. E. Cummings, is: "To be nobody but myself — in a world which is doing its best night and day, to make you everybody else — means to fight the hardest battle which any human being can fight, and never stop fighting."

Oil Allowable Reduced Again

AUSTIN (AP) — The Texas Railroad Commission cut the statewide oil allowable today to 59 per cent of potential for June, the second monthly reduction in a row.

The new allowable will permit maximum production of 3,309,344 barrels of crude oil a day next month, compared to 3,545,562 barrels under this month's 64.5 per cent allowable.

Only three of the 13 major oil purchasers sought more crude in June than May, four asked for less and six requested the same amount of crude oil next month as this month.

Total written nominations by the buyers totaled 3,157,227 barrels of oil a day in June, a decrease of 94,624 from May. The U.S. Bureau of Mines forecast of the June demand for Texas crude is 3,270,000 barrels daily, an increase of 70,000 from May.

A 20,000 barrel reduction by Pan American at the last minute dropped total nominations to 3,137,027, or 114,824 fewer than this month.

Nominations by major purchasers, in barrels per day, for June, with increases or decreases from this month in parentheses:

Atlantic Richfield 200,000 (minus 25,000), Chevron 56,800, Cities Service 91,000 (plus 100), Continental 37,000, Diamond Shamrock 34,000 (plus 1,000), Gulf 235,000, Humble 516,000 (minus 68,000), Mobil 240,000 (minus 10,000), Pan American 350,000 (minus 20,000), Phillips 116,000, Shell 151,500, Sun 153,500 (plus 10,500), Texaco 185,000, Union of California 73,700.

Israel's Prime Minister Resigns

JERUSALEM (AP) — David Ben-Gurion, first prime minister of Israel, has resigned from his nation's Knesset, or parliament.

In his letter of resignation, the 83-year-old Ben-Gurion said Monday he planned to abstain from political activity and write a history of Israel.

Ben-Gurion had been a member of the Knesset since Israel established independence in 1948.

Israel Rejects UN's Warning

By THE ASSOCIATED PRESS

Israel has rejected a U.N. Security Council condemnation of its biggest raid yet into Lebanon, saying it will continue to retaliate against Arab attacks.

The council approved a resolution Tuesday night sharply rebuking Israel for the attack May 12 on Arab guerrilla bases in the foothills of Mt. Hermon. The Israelis said they killed 30 guerrillas and captured 15 in the 32-hour operation.

The resolution, declaring that such attacks could "no longer be tolerated," was approved 11-0. The United States, Colombia, Nicaragua and Sierra Leone abstained.

It was the council's eighth warning to Israel since March 1968. The resolution said Israel had carried out "a premeditated military action in violation of its obligations" under the U.N. Charter and that the council would consider taking adequate and effective steps or measures in accordance with the relevant articles of the Charter to implement its resolutions. Such steps could include economic sanctions or political or military action.

Israeli Ambassador Yosef Tekoah called the resolution one-sided and declared that Israel reserves its right to hit back at all Arab guerrilla strikes.

"We shall always defend ourselves against attack and protect our people from aggression until our neighbors realize that peace is better than war," Tekoah said.

U.S. Ambassador Charles W. Yost also labeled the resolution one-sided and complained it did not "take sufficient account of the repeated violations of the cease-fire originating from within Lebanon."

Soviet Ambassador Jacob A. Malik called the United States and its followers "bad fairies" who had done "everything in their power" to keep the resolution from being passed. He also repeated the Soviet demand that Israel withdraw from all occupied Arab territory.

Soviet Ambassador Jacob A. Malik called the United States and its followers "bad fairies" who had done "everything in their power" to keep the resolution from being passed. He also repeated the Soviet demand that Israel withdraw from all occupied Arab territory.

Man Killed On Railroad Tracks

MAUD, Tex. (AP) — An Arlington man was killed near here Tuesday by a train as he slept on the railroad tracks.

Investigators identified the victim as Lawrence Brennan, 19.

They said Brennan and a young companion were sleeping on the tracks when they were awakened by the train.

STAR GAZER

By CLAY R. POLLAN

Your Daily Activity Guide According to the Stars

To develop message for Thursday, read words corresponding to numbers of your Zodiac birth sign.

1 Widen	31 And	61 Don't
2 You	32 Important	62 Deception
3 Increased	33 Jewelry	63 To
4 Better	34 Adornments	64 For
5 Your	35 A	65 Make
6 Can	36 Protect	66 Mingle
7 Shop	37 Reputation	67 Any
8 Interests	38 Luggage	68 Up
9 Innocently	39 Avoid	69 Any
10 For	40 Of	70 Tone
11 You're	41 Can't	71 Marriage
12 Personal	42 Valued	72 Plans
13 Full	43 Exuberance	73 More
14 Check	44 Freedom	74 Time
15 Finery	45 Rambunctious	75 New
16 Calendar	46 Woman	76 Down
17 You	47 Win	77 Your
18 Can	48 Permits	78 Own
19 Lose	49 Through	79 A
20 Splendid	50 Intrigue	80 Important
21 Consider	51 Confusion	81 And
22 For	52 Save	82 Decisions
23 You	53 Prevails	83 Well-being
24 Birthdays	54 Some	84 Bit
25 Hurt	55 Secret	85 Thoughtless
26 Day	56 Generously	86 Remarks
27 Taking	57 You	87 Friend
28 Others	58 Today	88 Hobbies
29 By	59 Wheeling	89 Dealing
30 For	60 And	90 Dates

ARIES MAR. 21 – APR. 19: 17-18-19-38-42-46-87
TAURUS APR. 20 – MAY 20: 11-13-40-43-70-76-79-84
GEMINI MAY 21 – JUNE 20: 23-41-47-49-62-69-74
CANCER JUNE 21 – JULY 22: 3-44-48-57-63-66-73
LEO JULY 23 – AUG. 22: 52-54-56-64-77-78-83
VIRGO AUG. 23 – SEPT. 22: 1-5-8-21-27-46-75-88
LIBRA SEPT. 23 – OCT. 22: 36-37-39-50-55-59-81-89
SCORPIO OCT. 23 – NOV. 21: 51-53-58-61-65-67-80-87
SAGITTARIUS NOV. 22 – DEC. 21: 2-6-9-25-28-29-85-86
CAPRICORN DEC. 22 – JAN. 19: 20-26-30-45-60-71-72
AQUARIUS JAN. 20 – FEB. 18: 7-10-12-15-33-34-38
PISCES FEB. 19 – MAR. 20: 4-14-16-22-24-31-32-90

Good — Adverse — Neutral

Budget Surplus Now Deficit

WASHINGTON (AP) — President Nixon, conceding his predicted budget surpluses for this fiscal year and next have turned into red-ink deficits, has called for a tax on leaded gasoline to raise $1.6 billion a year more in government funds and fight pollution.

Other revenue increases to balance the budget will not be sought, said Budget Director Robert P. Mayo, because higher taxes "would be inappropriate when we have an increase in unemployment."

Another administration spokesman told Southern businessmen to forget about wage and price controls as a means of halting continuing inflation.

The announcements were made Tuesday as the administration sought to reassure investors and businessmen they can count on "a new steadiness of progress."

Nixon, who said in February a balanced budget was crucial to control inflation, said declining revenues and rising federal costs would result in a $1.8 billion deficit in the 1970 fiscal year ending June 30 and a $2.3 billion deficit for fiscal 1971.

Nixon had predicted a $1.5 billion surplus for the current fiscal year and a $1.3 billion surplus for the following fiscal year.

Sagging corporate profits were cited as the reason for the 1970 deficit.

Atty. Gen. John Mitchell, in a speech written for him at the White House, told the Delta Council in Cleveland, Miss., they can count on "a new steadiness of progress."

The stock market's sinking spells, he added, are "based on fears rather than facts." When asked about wage and price controls to stabilize the economy, Mitchell replied, "Forget about them."

Sen. Jacob Javits of New York, ranking Republican on the Senate-House Economic Committee, urged Nixon in a Senate speech Tuesday to pay more serious attention "to the urgent need for an incomes policy which would put more restraint on wages, prices and interest rates."

Nixon said in a statement the administration remains "determined to curb inflation." But he added:

"Frankly, my concern about unemployment and my desire to bring about price stability without economic dislocation is why the campaign to control inflation could be accomplished quickly."

Having kids is up to you

By Abigail Van Buren

(c) 1970 by Chicago Tribune-N. Y. News Synd., Inc.

DEAR ABBY: My problem isn't an uncommon one from talking to some of my friends, but I've never seen anything in your column about it.

My husband and I have been married for 5 years. We have two small children, and another on the way. Abby, we WANTED these children!

We haven't told my parents about the one on the way yet because we know they are going to take fits! [Especially my mother.]

Every time I get pregnant there is a noisy scene. We're well able to support these children, and we've never asked our parents to baby-sit or help out financially, but they make us feel so guilty. They say we are "crazy" to tie ourselves down to so much responsibility while we're young—that we should enjoy ourselves and be "free" for the first 10 years. But, Abby, we want to be young with our children.

I am a nervous wreck! How should I break the news that No. 3 will be here for Christmas? NERVOUS

DEAR NERVOUS: Save the news, appropriately enough, for Father's day—since you just missed Mother's day. In any case, it sounds as though you're strangling on a cord between you and your mother which should have been cut years ago. Live your own adult life and don't feel guilty.

DEAR ABBY: I am a married woman who has had a very unsatisfactory marriage for nearly 20 years, but I won't go into that because that's not my problem.

My problem is my gentleman friend. Walter is not married. [He's divorced.] We've been seeing each other [discreetly] for nearly 3 years, and it's no cheap love affair, Abby, it's the best thing that has ever happened to me.

Walter and I can't be seen together in public because my husband is a fairly prominent professional man, and I still put up a good front as a happily married wife and mother.

Every once in a while Walter takes a lady out. He says he HAS to, because if he isn't seen in public once in a while with a woman, people will think there is something wrong with him.

Well, every time Walter has a date with another woman, I go to pieces. I suppose it's wrong of me, but I can't help it. Do you think if he really loved me he'd date another woman? Even for appearances sake? TEARS IN MY WINE

DEAR TEARS: I can't tell you if Walter "really" loves you or not. But the "suffering" you endure every time he dates another woman is part of the price you're paying for this affair. [The "best" things in life are very expensive.]

DEAR ABBY: What do you think of a man who publicly refers to his secretary as his "office wife?"

HIS HOME WIFE

DEAR HOME: He's either looking for trouble. Or has found it.

DEAR ABBY: Please tell that man whose wife rejected him 97 times last year to send her to San Francisco and let her ride the cable cars. I understand a woman there claims that after she got shook up in a cable car she couldn't say "no" to anybody. RESPECTFULLY YOURS, D. W.

What's your problem? You'll feel better if you get it off your chest. Write to ABBY, Box 69700, Los Angeles, Cal. 90069. For a personal reply enclose stamped, addressed envelope.

Hate to write letters? Send $1 to Abby, Box 69700, Los Angeles, Cal. 90069, for Abby's booklet, "How to Write Letters for All Occasions."

Firemen Called Out Three Times

City Firemen were called out three times yesterday.

They extinguished grass fires at 11:40 a.m. at Dunn and at 10:15 p.m. 18 miles north of town. The other call was to the J. E. Wall residence five miles northwest of town where a storage house caught on fire.

Hospital Notes

ADMISSIONS: Ruth Donelson, 4000 Austin; Julia McDaniel, 1306 Nineteenth; Johnnie Harber, 2800 Ave. U; Elbert York, 3100 Ave. W; Minnie Haywood, Rt. 3.

DISMISSALS: Mrs. Cecil Carroll and baby boy, Mrs. Carl Foree and baby girl, Willie Mae Huffman, Minnie Rylander, Michale Ball, Nettie Starnes.

THE SNYDER DAILY NEWS

Published Sunday morning and each evening except Saturday by the Feather Printing and Publishing Co., Inc., at Snyder, Texas 79549.

Entered as second-class matter at the post office at Snyder, Texas.

SUBSCRIPTION RATES: By carrier in Snyder 35 cents per week $1.50 per month. By mail in Scurry and adjoining Counties, one year $9.95. Balance of Texas one year $12.50. All other states $15.00.

MEMBER OF THE ASSOCIATED PRESS

The Associated Press is exclusively entitled to use for republication all news dispatches in this newspaper, also local news published herein. All rights reserved for republication of special dispatches.

Lone Star Industrial Man Named

R. E. Kimbrel has been named manager, industrial development services for Lone Star Gas Co. according to J. W. Perryman, director of the company's area development department. He will be replaced as manager of Grand Prairie's distribution office by W. E. Humber.

Kimbrel joined Lone Star in 1950 as a salesman. He was named an architect-builder representative in 1962, supervisor of promotional projects for the Fort Worth division in 1964, and manager of promotional projects section in 1967. In 1968 he was named district manager of the company's Grand Prairie district office, a post which he held until his present promotion.

Born in Athens, Tex., Kimbrel attended North Texas State University and the University of Texas at Arlington. He is past president and life member of the Optimist Club, 1970 Chairman of Grand Prairie March of Dimes, Vice President of Grand Prairie Chamber of Commerce, and member of Y.M.C.A. Board of Management.

Kimbrel and his wife, the former Lavera Knox of Grand Prairie, have a daughter, Susan.

The world's largest bronze statue is the Great Buddha at Nara, once Japan's capital city. Cast in the eighth century, the seated figure is 53 feet high and weighs 452 tons.

1507 26TH ST. SNYDER, TEXAS
P. O. BOX 64 79549
WHITE'S
HEATING & AIR CONDITIONING SERVICE
BOB WHITE OWNER
DAY 573-9933
NIGHT 573-2346

Tornado Claims 24th Victim

LUBBOCK (AP) — A 24th victim of the May 11 Lubbock tornado died Tuesday night at Methodist Hospital.

She was Marie A. Mora, 8, daughter of Mr. and Mrs. Florencio Mora.

The girl was injured with two other Mora children while under a house during the furious tornado. The other children remain in the hospital.

The storm left thousands of persons homeless and property damage in millions of dollars.

Sen. John Tower, R-Tex., urged approval Tuesday of emergency relief aid for thousands of victims of tornadoes which have struck West Texas.

Tower joined Sen. Ralph Yarborough, D-Tex., in requesting the relief.

Yarborough had introduced a bill to provide special temporary housing for up to one year while permanent homes are rebuilt, to enlarge the federal "forgiveness" clause in disaster loans, provide unemployment help and give assistance in clearing debris where it is a health hazard.

Tower said he had not seen damage such as in Lubbock since "I was among the occupation forces in Japan at the end of World War II."

A key provision in the bill which Tower cosigned calls for the government to waive repayment of up to $5,000 in federal disaster loans.

Under the Yarborough-Tower bill, the waiver would particularly help low-income families whose homes had major structural damage.

Tower said the Red Cross, federal relief agencies and volunteer groups had coordinated efforts to meet the crisis.

Clearing of debris over a 240-block area is expected to be completed by May 27, Tower said. He said the Department of Agriculture had donated food to 3,000 persons and the Department of Housing and Urban Development had provided federal housing for many victims.

Tower Against Sex Discrimination

WASHINGTON (AP) — Sen. John Tower, R-Tex., said Tuesday discrimination by sex is unjustified as he called for a constitutional amendment providing for equal treatment of the sexes.

In a Senate speech, Tower said "women are not given the same job opportunities even when they have identical training backgrounds as men competing for the same jobs."

He said fully-employed women in 1957 earned a median wage of $3,008 a year while men earned $4,713. He said that by 1968 men's salaries had climbed by 65 per cent while women's pay had increased 51 per cent.

"In view of this data," he said, "women should no longer be denied a specific recourse for protection and relief in the highest court and highest law of our land."

SUITABLE FOR ALL AGES — The Rev. C. Mark Grover, pastor of Sheldonville Baptist Church in Wrentham displays clever sign which is turning a lot of heads toward his church. Many motorists have gone out of their way for a look at the sign installed in front of the church, and designed and painted by the Rev. Mr. Grover. (AP Wirephoto)

Seven Enter Innocence Pleas

LITTLE ROCK, Ark. (AP) — Pleas of innocence were entered here Tuesday by seven persons charged with conspiring to pass defective parts for the controversial F111 fighter-bomber.

Those charged are Joseph R. Spear of Dallas, Tex.; James L. Townley of Hurst, Tex.; Neuman L. Johnson of Fort Worth, Tex.; Henry C. Bass Jr., Kenneth W. Hunn, Melvin C. Davis and Steven C. Fischer, all of Arkansas.

All are free on $2,500 bond.

A 16-count indictment was returned April 30 by an Arkansas federal grand jury.

The indictment alleges that Bass, Hunn, Davis and Fischer gave Spear, Townley and "other employes" gifts for concealing defective F111 parts.

To Join Firm In San Antonio

Dean Comer, son of Mr. and Mrs. R. B. Comer, has accepted a position with Peat, Marwick and Mitchell, accountants, at San Antonio.

He is a May graduate of Texas Tech, with a degree in accounting. He served three years in the armed forces, including nine months in Vietnam with a helicopter division.

He is married to the former Cheryl Brinner, daughter of Mr. and Mrs. John Brinner. The couple will move to San Antonio late this month.

Dog Saves Thief Suspect

KLERKSDORP, South Africa (AP) — An African housebreak suspect lived to bless the police dog that chased him. He jumped into a brook to escape the dog's sharp fangs, but got into trouble when he waded in deeper. He went under twice and came up again to find the dog at his side.

Midday Stocks

By THE ASSOCIATED PRESS

AT&T	45¾	off ⅛
Atl Rich	48⅜	off 1½
Beth Stl	25¼	off ⅛
Borden	18½	off ¼
Cat Trac	33¾	off ½
Celanese	56½	off ¼
Chrysler	22	off ¼
Cities Svc	38¼	off ¼
Coca Cola	68⅛	off ⅞
Cont Oil	21⅛	up ⅛
Crown Zel	27¾	off ¼
Dow Chem	61⅞	off ½
DuPont	108¼	off ⅛
Eastman	63½	off 1
El Paso NG	16⅝	
Ford	39½	off ⅝
GAF	10¼	off ⅛
Gen Elec	66¾	off ¼
Gen Foods	69½	off 1
Gen Mtrs	62⅞	off ¾
Gen Tel	23⅛	up ⅛
Gen Tire	13½	off ½
Great A&P	24⅝	off ¼
Gulf Oil	23	off ⅛
IBM	254	off 4½
Int Paper	30¼	off ¼
Kennecott	46	off ⅜
Mobil Oil	41⅞	off ⅜
Monsanto	30½	off ¼
Penn Cent	13½	off ½
Penney	40¼	off ½
RCA	21½	off ⅜
Safeway	23¾	off ½
Sears	55	off ¾
Stand Ind	37⅝	off ⅞
Stand NJ	52⅞	
Texaco	25	off ¼
Transitron	4½	
UN Carbide	32½	off ½
Uniroyal	14	off ⅛
USSteel	33	off ¼
Woolsth	29	off 1½

Pozzuoli, thrust upward by volcanic activity under the Bay of Naples, was a popular resort in the Roman era. Villas crowded its slopes to the water's edge and, as Horace wrote mockingly, "encountered there the freshness and salubrity of another element," when the land sank.

Grieved Parents Back Nixon

HONOLULU (AP) — Hours after learning their soldier son had been killed in Cambodia, Edmund and Wattie Mae Hedemann cabled President Nixon: "If we could help you make others realize that your decision is right, we stand ready to serve you."

The Hedemanns learned of their son Wayne's death the same day the local newspapers published a letter from him that said: "With this attack, Nixon is getting my vote in the next election."

Hedemann, 24, a helicopter copilot, was Hawaii's first casualty of the Cambodia campaign. He was killed May 13 while flying a combat mission.

His father, commenting Tuesday on his cable to the President, urged a reporter to "tell them—tell them all—his parents are not going to quit. Good citizens must get together and do something about how they feel."

"My son was a good American," he said. "He backed his President, it didn't make any difference if he was a Democrat or Republican."

In his last letter to his mother, Wayne wrote: "Mom, I hope everyone back home is for Nixon. Because this should have been done three years ago."

Mrs. Hedemann in recent weeks had been busy traveling between her Hawaii Island home and Honolulu, where she urged state legislators to reverse their stand against the move into Cambodia.

Both houses had passed resolutions opposing the Cambodian action.

"If this had happened two months ago I would be bitter," she said. "But now I know my son believed in what he was doing."

Pentagon Asks Jobs For Vets

By FRED S. HOFFMAN
AP Military Writer

WASHINGTON (AP) — The Pentagon may ask U.S. businesses to set aside a portion of the jobs in their plants, stores and offices specifically for discharged servicemen.

Defense officials developing details of a new program to locate a job for every veteran, say there would be no compulsion. They hope many companies can be persuaded to participate voluntarily.

Secretary of Defense Melvin R. Laird disclosed plans for such a program in a Detroit speech May 11, but provided no details.

He predicted more than 2 million men and women will be leaving the armed services in the next two years with perhaps 75 per cent trying for civilian jobs.

The Pentagon hopes to encourage as many returning veterans as possible to take advantage of GI educational benefits.

But for those who do not Laird has said the Defense Department should bear part of the responsibility for helping them find productive jobs.

Defense authorities assigned the task of putting the jobs-for-veterans program together indicate much remains to be done.

For the most part, it appears to be an effort built around stimulating business groups and communities to come forward with job opportunities.

Among other organizations the Pentagon is working with the National Alliance of Businessmen, a number of chambers of commerce and a special intergovernmental committee.

No cost estimate has been made yet, but officials said the Pentagon's Project Transition, now costing $14.5 million a year, may be expanded and meshed into the new program.

Under Project Transition servicemen in a combat unit who have not had an opportunity to develop a marketable skill while in uniform are given a chance to undergo job training during the last six months of their tours.

Corporations have provided specialists to train such men on military bases, with the companies footing most of the bill.

Order Of Arrow Elects Officers

The Lone Buffalo Chapter of the Order of Arrow, a national brotherhood of Boy Scout honor campers, elected officers at its regular meeting.

Tommy Early was elected chapter chief, William Phillips was elected vice chief, and Max Scider was elected chapter secretary-treasurer.

All members of the Order of the Arrow have been encouraged to attend meetings as the local chapter is working to rebuild its organization.

Meetings are held each Thursday at 7:30 p.m. in the scout room at the First United Methodist Church.

Unusual Sign

LOUISVILLE, Ky. (AP) — Billboards with a black background and large green letters saying "Fight Dirty" puzzled residents for 10 days.

A similar message spread across three columns of city newspapers added to the mystery.

An explanation finally appeared when a tag line was added to the message: "Let's clean up Louisville."

Mayor Frank W. Burke instigated the campaign as another phase in the city hall fight against litter in streets, yards and alleys.

Riding Club Sets Play Day

The Sundowners Riding Club will hold an open play day beginning at 11 a.m. Saturday, May 23, at the rodeo grounds. There will be five events with five places for each event, and the public is invited to attend. Admission is free.

The Sundowners Riding Club also will participate in parade competition at the Colorado City Rodeo at 6 p.m., Wednesday, May 27, at Colorado City. The group won first place at the Sweetwater Rodeo parade last March 27 with 33 riders.

Parade marshal is Larry York.

Students Register As Lobbyists

TALLAHASSEE, Fla. (AP) — A group of college students who say moderates are losing control on campuses have registered as lobbyists—under the initials USA—with the 1970 Florida legislature.

Their immediate objective: To try and convince lawmakers they must allow citizens to decide in 1970 on whether to lower the voting age from 21 to 18.

Benjamin Franklin has been credited as the inventor of the first swim fins. Made of wood, they were worn on both hands and feet.

STEAK SANDWICH
49c
Good Thru Fri.
THE DAIRY MART
EAST HIGHWAY

FREE SILVER DOLLARS

WOULD YOU LIKE A GENUINE U.S. SILVER DOLLAR?

We're extending our silver dollar offer . . . From now until the end of May you will receive a U.S. Silver Dollar* when you deposit as much as $100.00 at Snyder Savings & Loan.

Small accounts as well as large accounts are always welcome at SS&L. So start a new account or add to your present account today for yourself or for a youngster and receive a genuine U. S. Silver Dollar.*

AND with a deposit of $300.00 or more you will receive a handsome book bank as well as your silver dollar.*

*Limit of 1 Silver Dollar or 1 gift set (silver dollar and book bank) to each account.

FEDERAL HOME LOAN MEMBER SYSTEM
FEDERAL SAVINGS AND LOAN INSURANCE CORPORATION INSURED
SNYDER SAVINGS & LOAN ASSOCIATION
2619 Ave. S Ph. 573-9305

TIGER THEATRE & CAFETERIA
"dine during movie time"
DIAL 37-2-12
NOW SHOWING
Bob & Carol & Ted & Alice
"THE YEAR'S BEST COMEDY!" —Hollis Alpert, Saturday Review
"THE LIVELIEST AMERICAN COMEDY SO FAR THIS YEAR!" —Pauline Kael, The New Yorker
"THE FUNNIEST AND FRESHEST FILM OF THE YEAR!" —McCall's
"AS FUNNY AS ANY AMERICAN COMEDY THIS DECADE!" —Richard Schickel, Life
COLUMBIA PICTURES presents A FRANKOVICH PRODUCTION
NATALIE WOOD ROBERT CULP
BOB & CAROL & TED & ALICE
ELLIOTT GOULD DYAN CANNON
R C

HONORED WITH SHOWER — Ira Community Center was the setting for a shower May 9 honoring Janice Jordan, bride-elect of Richard Lee Holladay. Pictured from left are Mrs. Ruby Tamplin and Mrs. Lovilla, grandmothers of the prospective bridegroom; Mrs. Harold Holladay, mother of bridegroom-to-be; the honoree; Mrs. Cecil Jordan, mother of the bride-elect; and Fern Jordan, sister of the honoree. (Photo by Raun)

If Buying Furniture, Examine Construction

By VIVIAN BROWN
AP Newsfeatures Writer

If you are making your first furniture purchases, you should realize there is more to furniture than style and fabric.

Labels tell you a great deal about a product. But many people do not read labels. That's why they may be fooled by woods that look like plastic, advises home economist Virginia Seidel and G. S. Walters, a professor of wood technology at the University of Illinois.

When choosing furniture, it's important to consider the following:

Brand name and reputation of the local furniture dealer are extremely important.

Check wood for signs of warping—proper seasoning of wood is necessary to maintain strength of glue joints. Check table tops, doors, drawer sides, chair legs, bed rails. (If drawers stick, it may be an indication of unseasoned wood.)

Good furniture has few nails and fewer staples. Corner blocks used to strengthen the joint where a table or leg is attached to a rail should be glued and screwed into place, not nailed or stapled.

Legs should be attached to rails with glue and dowels or mortise—and—tenon construction. Modern gluing techniques provide a glue bond that makes a joint more durable than once was possible.

It is better if backs of chests, hutch cabinets and dressers are fitted into grooves rather than being stapled or nailed to legs or rails.

In good furniture, drawer sides are dovetailed to both the front and the back. Drawer bottoms will be fitted into slots cut into the drawer sides and ends. Drawer bottoms should be thick enough to support the contents of the drawers. (¼—inch plywood is satisfactory.) Thin drawer bottoms indicate cost cutting.

Do drawers slide easily? Good construction requires that drawers ride on guide rails or a track system that uses nylon rollers. Some drawers are coated with a finish that retards moisture. This helps to control shrinking, swelling and warping. This smooth finish also provides a smooth surface that reduces the chances of snagging hosiery and lingerie.

Since buyers ordinarily cannot inspect the framing of upholstered furniture, a test of quality is to see whether all legs touch a level floor. The right leg of a sofa frame might be lifted about two inches off the floor. If the piece has been well designed and manufactured, the left leg also should rise from the floor.

As Miss Seidel and Prof. Walter point out in "Illinois Research," solid wood traditionally has been associated with high quality but veneered material need not be a sigh of inferior quality. Solid and veneered material may be found in both very good and very poor furniture, they advise. In some instances plywood may be stiffer and stronger than a piece of solid wood which tends to warp more than plywood.

Another point in buying wood furniture is to inquire about the finish. A finish can be as simple as a coat of stain and a single coat of lacquer. More expensive systems may require more than 20 steps. Such terms as "walnut finish" do not mean that the wood is walnut but that it has been stained to look like walnut.

GIFT COFFEE — Miss Vicki Boyd (center), bride-elect of Mike Stephens, was honored with a gift coffee Saturday in the fellowship hall of the Avenue D Baptist Church. Pictured from left to right, Retha Boyd, sister of the honoree; Mrs. W. M. Stephens, Jr., mother of the groom-to-be; Mrs. A. M. Boyd, mother of the honoree; and, Mrs. J. C. Wall Sr., grandmother of the honoree. The honoree and the groom-to-be both live in Grand Prairie. The wedding will be May 30 at the Avenue D Baptist Church.

NEW OFFICERS — Veterans of Foreign Wars, Post 8231, Auxiliary, has elected officers for the new year. They are, from left to right: front row, Sue Lee, president; Francine Spivey, senior vice president; Earlene Brooks, junior vice president; and, Iris Bowlin, chaplain; and, top row, Dolores Ginbey, trustee; Ann Franks, trustee; Floy Mathews, conductress; Sarah Early, historian; and, Shirley Minyard, secretary and treasurer. Not pictured are Doris Duff, trustee, Sue Carpenter, guard, and L. C. Bible, patriotic instructor.

Craft Program Scheduled By Newcomers

A craft program is scheduled by the Newcomers Club for its next meeting, Thursday, at the Snyder Country Club. Nursery for pre-school children will be provided at the First Presbyterian Church.

Mr. and Mrs. Henry Ring of Snyder and Margie Jones from Midland will present a program on Tri-Chem Liquid Embroidery. The second half of the program will be presented by Mrs. Guy Stoker. She will give information and instruction on antiquing furniture and decopage. She will show several pictures which are in the process of being decopaged.

Recently, members and guests of the Newcomers Club met at the Snyder Country Club for dinner and games of bridge and "forty-two." Mr. and Mrs. Raymond Hall, new pastor of the First Baptist Church, were guests.

All newcomers in Snyder are invited to attend the Thursday meeting. Additional information can be secured by calling Mrs. Roy Dicharry at 3-2881.

The Pont de la Concorde, a bridge in Paris, is built of stones the revolutionary mob ripped from the Bastille. It connects the home of France's National Assembly with the huge square where King Louis XVI was guillotined.

School Menu

THURSDAY
Corn Dogs w-Mustard
Seasoned Beans
Whole Wheat Rolls
Green Salad
Peanut Butter Cookies
Milk

FRIDAY
Chicken Fried Steak w-Gravy
Whipped Potatoes
Buttered Hot Rolls
Green Beans
Jello w-Topping
Milk

Family Supper

By CECILY BROWNSTONE
AP Food Editor

This recipe was adapted from one in a delightful cookbook, "Fireside Recipes," compiled by a New Jersey church group:

BroiledFish CaperSauce
Potatoes GreenPeas
Jessie Hensel's Lemon Loaf

JESSIE HENSEL'S LEMON LOAF

1½ cups flour, stir to aerate before measuring
2 teaspoons baking powder
½ teaspoon salt
½ cup (1 stick) butter
¾ cup sugar
Grated rind of 1 large lemon (1 tablespoon)
2 large eggs
½ cup milk
½ cup sugar
Juice of 1 large lemon (3 tablespoons)

Butter bottom and sides of a loaf pan (9x5x3 inches). On wax paper thoroughly stir together the flour, baking powder and salt. In a medium mixing bowl cream butter, ¾ cup sugar and lemon rind; thoroughly beat in eggs, one at a time. Stir in flour mixture, alternately with milk, just until smooth each time. Turn into prepared pan. Bake in a preheated 350-degree oven until a cake tester inserted in center comes out clean—about 1 hour. Meanwhile stir together the ½ cup sugar and lemon juice—sugar will not dissolve. Stand hot baked cake in pan on a wire rack; slowly spoon sugar-lemon mixture over top of cake. Let stand about 10 minutes. Top of cake will glisten with sugar crystals. With a small metal spatula loosen cake edges; turn out; turn right side up. Wrap in transparent plastic wrap and store in tightly covered tin box.

Sewing Course For Adults Set

Classes in clothing construction for adults will begin at 9 a.m. June 4 at Snyder High School. The classes will be held in Room 101 in the homemaking department.

A play school will be conducted in Room 103 for preschool children of mothers enrolled in the sewing class. The course will continue through June 17.

There will be no charge for the course or the play school. However, it is very important that all interested in the court be present for the first meeting.

To register, call the high school principal's office at 573-6301.

Women's Calendar

THURSDAY
Order of Eastern Star meets at Masonic Hall, 7:30 p.m.
Snyder Newcomers Club meets at Country Club, 10 a.m.

FRIDAY
Altrurian Club meets at Martha Ann Woman's Club, 3 p.m.
Friday duplicate bridge at Snyder Country Club, 9:30 a.m.
Mrs. Wayne Bethel's honor recital for top critics circle winners at 7 p.m. Martha Ann Woman's Club.
Young Homemakers will meet at 9:30 a.m. in the West Texas Community Room. Wanda Laurens will give a beauty demonstration.

SATURDAY
Square dance at National Guard Armory, 8 p.m.
Vivace Junior Music Club dinner at Steak House at 6:30 p.m.

SUNDAY
Duplicate bridge at Country Club, 1:30 p.m.

Here's the Answer

By ANDY LANG
AP Newsfeatures

Q—I intend to replace two window panes soon. After replacing the panes and puttying them, can the putty be painted the same day?

A—It is better to wait several days before painting the putty. If you paint immediately, the paint may wrinkle or crack as the putty contracts.

Q—I understand there is a test to determine whether something is mildew or just dirt. Can you tell me what it is?

A—Apply an ordinary laundry bleach to the area. If the spots lighten, mildew is present. Dirt will not be affected by the bleach insofar as coloring is concerned, although the bleach may tend to wash it off.

Q — Two years ago I applied plastic laminate to the top of a small coffee table and had no trouble. It was an easy matter to attach the laminate to the table top, using contact cement. Now I want to apply the same kind of material to the top of a large dining room table. But I can't see how I am going to balance the laminate so that it fits exactly over the table top, as I know that contact cement won't permit repositioning the plastic. How can this be done?

A—There are two ways to handle a large surface such as the dining room table. One is not to use contact cement. Instead, use a strong glue which does not dry immediately. In that way, you can rearrange the plastic laminate if you don't get it on properly the first time.

But you'll have to clamp the laminate to the table top until it dries, a procedure which isn't necessary with contact cement. The other solution is to apply contact cement to the table top and to the back of the laminate. Wait until both surfaces are dry to the touch. Then place a large sheet of brown paper over the table top. Fold a few inches of the paper at one end. Place the laminate over the entire paper and place it into position at the end where there is no paper. Then carefully slide out the paper, pressing the laminate to the table top. Use a kitchen rolling pin on the laminate to bond it securely to the wood.

(For Andy Lang's helpful booklet, "Wood Finishing in the Home," send 25 cents and a long, stamped, self- addressed envelope to Know-How, P.O. Box 447, Huntington, N.Y. 11743.)

Beefy Chili

For a quick dish to utilize cooked beef, take off on chili. Cube the meat and heat with tomato sauce and onions. Add chili powder to taste. Kidney beans drained and included at the end need just be heated through.

AUTO INSURANCE From Old Line Companies!
We Can Fill All Your Insurance Needs
Hugh Boren & Son
INSURANCE AGENCY
N. W. Cor. Sq. Phone 573-3555

NO GIFTS LIKE OUR GIFTS FOR Graduates

We Have An Assortment Of
HAIR ORNAMENTS
CHAIN BELTS
SCARVES
MANY OTHER ITEMS THAT ARE IDEAL GRADUATION GIFTS!
DOME WIGLETS $7.50
KANEKALON WIGS $19.95
CASCADES $12.50
FALLS 16-in. $22.50
BEAUTY GIFT CERTIFICATE
CHARLES & SUE'S
SCHOOL OF BEAUTY
2207 Ave. S Phone 573-9377
OR
CLASSIC COIFFURES
1903 40th Phone 573-7123

White Stag Makes Beautiful Clothes for Active People
Smart detailing? Flattering fit? Fashion flair? Right. That's why we caught your eye. White Stag's Commodore Pant, $16, is tailored in a Stag-Prest® blend of Monsanto Blue C® polyester and cotton. The cotton doubleknit top in coordinated colors, $7
White Stag
Rogers
West Side of Square

573-3514
SNYDER AMBULANCE SERVICE
Odis Glasscock

For All Your Printing Needs
Feather Printing
Phone 573-6331 2107 25th

ISN'T THAT ON HIS BEAT?

Fans Want Substitutions In Anti-Inflation Plan

By JOHN CUNNIFF
AP Business Analyst

NEW YORK (AP) — "The whole darn game plan" may not have gone awry, as Paul McCracken assures us, but to date the Nixon anti-inflation program doesn't look like a winner and the fans are urging some substitutions.

McCracken, chairman of the President's Council of Economic Advisers, has stubbornly, perhaps courageously, defended his textbook approach over the past year or so, and despite little evidence of success, has declined to substitute.

Now some of his associates in the Nixon administration are obviously getting as anxious as millions of ordinary Americans, who watch jobs being lost, prices continuing to rise, mortgages unavailable, housing inadequate.

George Romney, secretary of Housing and Urban Development, suggests that the administration offer more guidance to business and labor as to what increases would be inflationary. This would bring the persuasive powers of government, and the voice of public opinion, to bear on any increases.

Arthur Burns, chairman of the Federal Reserve Board, has suggested roughly the same thing, a standard set by government that would enable business, labor and the public to know when increases were inflationary.

McCracken, while not rejecting a so-called incomes policy, obviously still holds to a rather stoic and purely economic philosophy that calls for strong fiscal and monetary measures to do the trick. But at what cost?

These prospects still confront the economy:

—A further deterioration of housing. The competition for money among the giant corporations and the federal government leaves relatively small scraps for housing.

—Rising unemployment. Some rise in joblessness is inevitable in a slowdown. But the administration has already confessed that the 4.8 per cent rate in April was higher than foreseen.

—Rising interest rates. Or more certainly, no substantial decreases.

—A federal budget deficit. The budget had been in surplus and so was depressing inflationary tendencies, but now it may begin contributing again to inflation and high interest rates.

—Further postponement of needed community facilities all over America because of a lack of funds or because the price of money is too high.

Much of this effect, over-all, is to be expected. There is no such thing as a painless slowdown of the economy; excesses must be paid for. If a person or an economy spends more than it makes it must balance the books some day.

The fear among some observers now, apparently including some within the administration, is that while pain is to be expected, it is being borne unevenly, hurting most in the job and housing areas. They seek more flexibility.

Other critics feel that the strictly economic cure is taking too long, and that a more active role by the administration—a little jawboning, for example—might speed the return to a more stable environment.

Junior Editors Quiz on ANIMAL TAILS

QUESTION: *Why do animals have tails?*

• • •

ANSWER: We admit our top pictures are crazy — for elephants don't swing from high trees by enormous tails and pigs don't pirouette lightly in the springtime using a long straight tail as a balance. Just the same, some animals do use tails in these ways. Prehistoric fish had powerful tails to swim with. Scientists think salamander-like creatures, developed from fish, managed to crawl out on land, but they lugged long tails after them. Land animals inherited these tails but many had little use for them, so they shriveled up into useless little curlicues, like pigs' actual tails. But in many cases the tail worked out to have functional value. The spider monkey (lower left) actually does swing by his tail. The collared lizard (lower right) actually does get up on his hind legs and fly along the desert with his long tail acting as a useful balance. Why don't we humans have tails? They'd get in our way while we work in our busy Junior Editors office.

5-20

(Angela Ogburn of Boswell, Pa., wins a prize for this question. You can win $10 cash plus AP's handsome World Yearbook if your question, mailed on a postcard to Junior Editors in care of this newspaper, is selected for a prize.)

Teenagers Organize "Paint-In"

FRESNO, Calif. (AP) — The unsolicited effort of 23 teenagers has brought happiness to Mrs. Maggie Williams, a 76-year-old Fresno woman who says of America's young generation:

"They're not all bad."

Mrs. Williams today has a brightly painted house, white and with the blue trim she had been wanting for so long.

"Oh, isn't it wonderful?" she said. "They talk about teenagers all the time but these are the good ones."

Mrs. Williams and her husband, Percy, 78, live in a small six-room house. They live on Social Security payments and the checks just "cover expenses—we couldn't afford to paint," Mrs. Williams says.

So Diane Lee, 18, daughter of Dr. and Mrs. Stanley Lee of Fresno, organized a weekend paint-in. She and 22 other persons, mostly from Bullard High School, showed up with brushes and $40 worth of white and blue paint.

"I was Diane's babysitter since just after she was born. Of course, she hasn't needed one for quite a while. Now I'm her adopted grandmother," beams Mrs. Williams.

The North American continent's largest bird, the condor, produces only one egg every two years. If it hatches, the offspring remains in the nest for 18 months.

CROSSWORD PUZZLE

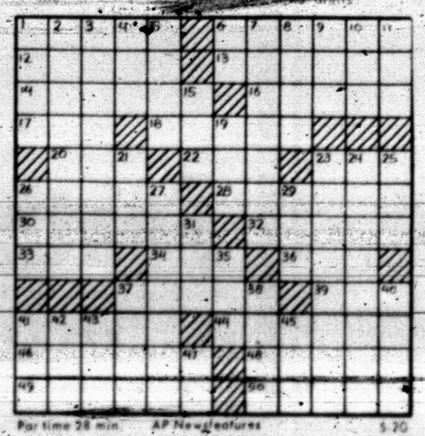

ACROSS

1. Shuffle
6. Spouts speeches
12. Back tooth
13. Unfriendly
14. Dinner course
16. Fragrant wood
17. Dusk
18. Red dye
20. Period
22. Insect's egg
23. Thickened fruit juice
28. Unkind
30. Selfishness
32. Rain tree
33. Through
34. Wolframite
36. Loop and knot
37. Raceway
39. Forthwith
41. Sassafras
44. Stick
46. Blacksmith's hammer
48. Aladdin's friend
50. Pay
51. Part of life

DOWN

1. Widgeon
2. Approach
3. Undisclosed
6. Correlative of either
7. Narrat's
8. So-be it
9. Bushy clump
11. East Indian weight
15. Cosmic cycle
19. Little girl
21. French friend
23. Remainder
24. Sacred composition
25. Fruit of horse-radish
26. Vigor
27. Fugitive
29. Tank
31. Biped
35. Varnish ingredient
37. Bay
38. Theater box
40. Fish trap
41. Call for help
42. Armpit
43. Fidelity
45. Evil spell
47. Nurse

Par time 28 min. AP Newsfeatures 5-20

DUE ANT SLAG
AND DOE EIRE
MADEIRA ITEM
PLACE MAZE
RUA DERMA
BEAU FEZ AIR
EAT ALE ALGA
EROSE LAG
MAST RUMOR
OBIT ROMAINE
LAZY ADO CUT
DYER PER ASE

SOLUTION OF YESTERDAY'S PUZZLE

Jumping To Conclusions With Boyle

By HAL BOYLE

NEW YORK (AP) — Jumping to conclusions.

Few people ever really give up on life as long as they feel they have even a bare chance of inheriting money. It's the last hope to die in the human heart.

It is easier to develop a tummy tonnage in 10 years than it is to keep up alone a daily program of calisthenics for that long. But the average person wouldn't have much fun in doing either.

Greater love hath no man than he who publicly wears the first sweater his girl friend ever knitted.

A woman never really feels secure in marriage until she no longer thinks it necessary to wean her husband away from the friends who have a bad influence on him.

You may hate to quit any game while you're a winner—but at least you ought to be smart enough to get out of it before you lose all your marbles.

An optimist is an executive who thinks he can buy an electric typewriter for his own personal secretary without having to buy one for every other secretary in the office.

Before marrying the boy next door, a wise girl first talks her parents into moving to a better neighborhood.

We live in a time when a fellow can make more profit out of being a character than in having it.

Women will never have equal rights in this country until they can scratch in public, as men often do, and still keep their social standing.

An old-timer is a guy who can remember away back when the reason most men carried knives in their pockets was to cut off a chunk of chewing tobacco—or to pare an apple.

One of the hardest things for an office peasant to figure out is why the telephone always rings just as he reached the climax of a funny story, but never does when the boss is telling one. It wouldn't dare.

Whenever I see anyone in a restaurant peeling off artichoke leaves and dipping them in butter, I always wonder why he can't find a more constructive way to kill time.

There's nothing that gives a man a headier feeling of philanthropy than ordering a box of cookies from the Girl Scouts. But you kind of lose respect for him if he tries to deduct the amount from his income tax.

The millenium is supposed to be on its way, but now and then we get the distinct feeling it must have had to take a detour.

Woman Still Terrified

CHICAGO (AP) — A young woman who identified Richard Speck as the man who killed her eight roommates says her memory of Speck is so terrifying that she has to sleep with a light on and must always have someone with her.

Corazon Amurao Atienza described Speck as a "a monster," in testimony Monday before Judge Nicholas J. Bua of Circuit Court.

She and the families of the eight slain girls are seeking $2 million in damages from South Chicago Community Hospital, Speck and a tavern where Speck reportedly drank alcoholic beverages before the killings.

Mrs. Atienza, 30, a nurse from the Philippines, was the only survivor of the July 14, 1966, slaughter. Her roommates were strangled and stabbed to death as she hid under a bed.

The young woman testified that since the killings "I am very frightened. I must always have someone with me at night."

MARY WORTH

KERRY DRAKE

WAYOUT

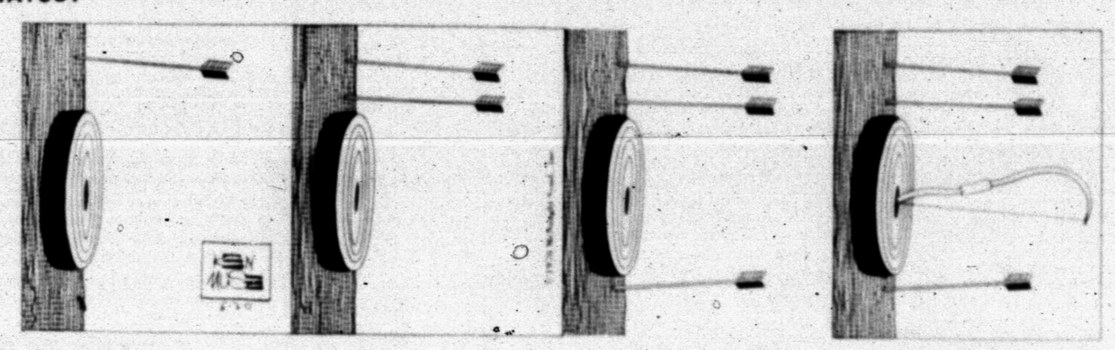

JOE PALOOKA

Classified Ads Get Results

PHONE 573 - 5486

TIGER

REX MORGAN

DENNIS THE MENACE

NANCY

QUEEN HONORED — Pretty Judy Martin, 17, was honored as Baseball Queen by the Snyder High School team after it won the district 3-AAA championship yesterday afternoon. She received a bouquet of flowers from well-wishers (left to right) Wesley Bishop, Merce Hernandez, Larry Wall and Jim Patrick. A junior at SHS, Judy is the daughter of Mr. and Mrs. O. M. Martin of Route 3, Snyder.

Tigers Rip Matadors 12-2, Win 3-AAA Title

They had to wait until the last day of the regular season to wrap it up, but Snyder's Tigers shelled Lubbock Estacado's Matadors 12-2 on the Towle Park diamond yesterday afternoon to win the District 3-AAA baseball championship. The game was halted after 4½ innings of play under the 10-run rule.

Coach Speedy Moffett's talented crew will take on Wichita Falls Hirschi in a best two-of-three series to determine the bi-district champion and the action gets underway in Spudder Park in Wichita Falls at 2 p.m. Saturday. The second contest will be held at 2 p.m. the following Friday, May 29, in Towle Park. A doubleheader will be held if a third game is necessary. Officials of both schools conferred here following the tilt yesterday and Coach Moffett won the coin toss.

Superb pitching and hard-hitting paved the way for the championship as big Merce Hernandez fanned 10 Matadors and limited them to two hits. Snyder batters came through with nine hits and 12 rbi's.

All of the Snyder scoring came in the 2nd inning with the Tigers working over three separate Matador hurlers. James Lewis was charged with the loss.

It started off with Hernandez reaching first on a wild throw by the third baseman. The error also enabled Merce to take second. Jim Patrick slashed a single through the box and Hernandez scored. Butch Buchanan walked and Randy Levens put down a perfect bunt to load the sacks. Bobby Schrader cracked a sharp single to centerfield and Patrick scored the second run. Stewart Sims then smashed a hard hit ball to right center, driving in Buchanan and Levens. Successive walks to Wesley Bishop, Larry Wall, Hernandez and Patrick forced in three runs with Schrader, Sims and Bishop getting free tickets home. David Thompson hit a fly to deep centerfield and Wall scored after the catch. Buchanan came up again, stroked a single, and Hernandez and Patrick scored on the hit. Subsequent walks to Levens and to Schrader loaded the sacks again, and Sims blasted a double, driving in Butch and Randy. That was all of the scoring for Snyder. A strike out early in the inning, the sacrifice and runner thrown out at third finally ended the nightmare for the visitors.

Estacado fought back gamely and tallied two runs in the 4th on back to back singles by Walter Hibbler and Kenneth Wallace combined with a passed ball and an error. They were the only two runners to reach base for the Matadors as big Merce cut them down in 1-2-3 order in the 1st, 2nd, 3rd and 5th frames.

Snyder managed to put men on base and drive them around to third in the 3rd and 4th innings.

This will be the first chance in the playoffs for Snyder since 1966 when the Bengals needed just one more victory to put them in the state tournament. Snyder is 19-6 for the season.

Final standings:

DISTRICT 3-AAA

Team	W	L
Snyder	8	2
Levelland	7	3
Brownfield	5	5
Estacado	4	5
Lamesa	3	7
Dunbar	2	7

ESTACADO (2)	AB	R	H	BI
Freundenrich, cf	2	0	0	0
Hibbler, c	2	1	1	0
Wallace, 2b	2	1	1	0
Cage, ss-p	2	0	0	0
Shed, 1b-p	2	0	0	0
Blasingim, rf	2	0	0	0
Evans, 1b-rf	1	0	0	0
Snell, rf	2	0	0	0
Roberts, 2b	2	0	0	0
Isaac, 3b	2	0	0	0
Turner, ph	1	0	0	0
Lewis, p-rf	1	0	0	0
TOTALS	21	2	3	0

SNYDER (12)	AB	R	H	BI
Sims, 3b	4	1	1	0
Bishop, 2b	1	1	0	0
Branson, cf	1	0	0	0
Wall, c	1	1	0	0
Morgan, c	1	0	0	0
N. Hernandez, p	3	1	0	0
Patrick, ss	3	2	2	0
Thompson, cf	3	0	0	0
Head, rf	3	0	0	0
Buchanan, 1b	2	2	1	0
Lloyd, ph	1	0	0	0
Murray, 1b	0	0	0	0
Levens, rf	2	0	0	0
Brazier, 2b	1	0	0	0
Schrader, 2b	1	0	0	0
Schrader, rf	1	0	0	0
Hernandez, rf	1	0	1	0
Merritt, pr	0	0	0	0
TOTALS	27	12	9	12

Estacado	000	20	0	2	3	2	
Snyder	6(12)00	0x	12	9	1		

SPORTS

Flood Suit Tests Baseball Clause

By MIKE RATHET
Associated Press Sports Writer

NEW YORK (AP) — Curt Flood's starting line-up in his suit against baseball likely will include several other former players, a source close to the former St. Louis outfielder told The Associated Press today.

While the source said he was unable to divulge the names of any prospective witnesses, the name of Satchel Paige, the great black pitcher who last hurled for the Atlanta Braves did appear on a courtroom listing of people who might either be called or mentioned during the trial.

It is assumed that any former players called in support of Flood would document their dealings in baseball within the framework of the controversial reserve system, which Flood is challenging in the unique case being heard in U.S. District Court here.

Both the plaintiff—Flood—and the defendants—baseball—had a day off today to continue to plot their strategy for the resumption of proceedings Thursday following an opening session in which an obviously tense Flood testified.

The onetime $90,000-a-year outfielder appeared ill-at-ease on the witness stand, was admonished by Judge Irving Ben Cooper for not answering questions properly and needed a baseball bubblegum card to refresh his memory on his own batting averages.

But his attorney, Arthur Goldberg, former U.S. Supreme Court justice and now a New York state gubernatorial candidate, did lead Flood and Marvin Miller, executive director of the Major League Baseball Players Association, through testimony vital to the plaintiff's case.

From Flood, Goldberg elicited the response that he decided to bring suit against baseball after being traded by St. Louis to Philadelphia because "I didn't think I should be traded and treated like a piece of property."

From Miller, Goldberg elicited the response that in his admittedly expert opinion the reserve system "is unnecessarily restrictive . . . and can be modified in a manner to serve the players, the owners and the fans."

But Flood, the goodlooking black athlete who currently is making a living off his photographic studios and his work as a portrait artist, was the man in the spotlight as he hunched forward in the green leather witness chair and traced his long baseball career.

During that testimony, he made the points that he was not consulted either of the two times he was traded in the majors and that his refusal to join the Phillies had to do with the principle of being traded without his consent rather than money.

"I didn't want to move my businesses and family to another part of the United States," Flood explained. He also answered "no" when asked by Goldberg if he would play for another club at a higher salary if he were traded without his consent by the Phillies.

Flood, in his suit, contends that the system operates in restraint of trade and therefore violates federal antitrust laws. His case is unique because it marks the first time the merits of the reserve system are being argued in court.

Coaching Again

NACOGDOCHES, Tex. (AP) — Ben Nicholson of Houston is leaving private business to join Stephen F. Austin as an offensive football coach, effective June 1.

Nicholson is a former coach at Humble High School and was a member of the Baylor staff for two years.

The 36-year-old Nicholson played four years at Sam Houston.

Buffs Await Valley Action

CANYON, Tex. (AP) — A vote in late June or early July will determine whether West Texas State is admitted to the Missouri Valley Conference and if this week's fact-finding visit can be taken as an accurate barometer the Buffaloes are all but in.

"We found everything in fine order," said Dr. Leland Johnson, faculty representative from Drake who headed the group's visit Monday and Tuesday.

He said the vote by the MVC on the West Texas State membership will come no later than July 16 and perhaps as early as June 20.

Johnson said "All of the records are in excellent shape and the institution is meeting all the eligibility and other requirements commensurate with a quality program in athletics.

SHORT, PHILS SNAP 10 GAME LOSING STREAK

By TOM SALADINO
Associated Press Sports Writer

Two hours of surgery was necessary last June to put Chris Short back together again, exactly the same amount of time it took the slick Philadelphia southpaw to operate on Pittsburgh and get the Phillies in working order again.

Both operations were successful—the first, last June 13 was needed to remove a herniated disc from Short's back—and the latest, performed Tuesday night, helped the Phils snap a 10-game losing string.

The strapping 6-foot-4, 215-pounder limited the powerful Pirates to four scattered hits while walking none and striking out 10 in the Phils 2-0 triumph.

In other NL action, New York socked Montreal 7-4, Cincinnati downed Chicago 3-1, St. Louis trounced Houston 12-2, Los Angeles routed San Diego 8-3 and Atlanta downed San Francisco 4-2.

In the American League, Milwaukee drilled Oakland 6-3, Minnesota nipped Kansas City 5-4 in 10 innings, California blanked Chicago 3-0, Baltimore drubbed New York 5-1 and Boston edged Detroit 5-4.

The 33-year-old Short, a 20-game winner in 1966, captured 19 games in 1968 before suffering the painful back injury which sidelined the 10-year veteran for all but 10 innings last season.

A two-time All-Star, Short has won 119 contests in his major league career and is now 3-4 for the season.

"I had a better fastball tonight than I can remember," Short said. "Everything I was throwing went right where I wanted it to go."

Short got all the support he needed in the opening inning when Deron Johnson drove in John Briggs with a single. The Phils added a run in the second as Larry Bowa reached on a forceout, stole second, moved to third on a wild pitch by loser Dock Ellis, 2-4, and stole home.

The Mets cracked five home runs, a pair by Tommie Agee and one apiece from Ron Swoboda, Cleon Jones and Don Clendennon in slamming the Expos and gaining a virtual first-place tie with the Cubs in the NL East. Chicago is ahead of New York by one percentage point.

Montreal added a pair of homers to the slugfest, a two-run shot by Adolfo Phillips and a solo blast by John Bocabella.

Bernie Carbo's seventh inning two-run triple followed by Tommy Helms' single gave the Reds all the runs they needed against the Cubs. Gary Nolan, 6-2, scattered five hits but needed relief help in the eighth.

Richie Allen slammed his 19th homer of the season—a three-run belt—which capped a six-run outburst in the fourth inning as the Cards routed Houston behind the five-hit hurling of rookie right-hander Santiago Guzman.

Bill Sudakis cracked a three-run homer and Wes Parker drove in two runs with a double, backing the eight-hit pitching of Don Sutton, 6-4, in the Dodgers' easy victory over the Padres. Ivan Murrell and Natt Colbert drilled homers for San Diego.

Milt Pappas, making his first appearance since being sidelined April 21 with a fractured finger, limited the Giants to five hits and was backed by an eight-hit Braves attack off loser Juan Marichal, 1-2.

Atlanta exploded for four consecutive hits off the Giants' right-hander in the 4th inning, keyed by Mike Lum's two-run double and an RBI single by Clete Boyer. Rico Carty cracked his ninth homer of the season for the Braves in the ninth.

Manager Stan Smith of the Detroit Tigers was born in New London, Mo., in 1915.

Schalk Dies Of Cancer

CHICAGO (AP) — Ray "Cracker" Schalk, the brilliant defensive catcher who made baseball's Hall of Fame despite a lifetime batting average of .253, died of cancer Tuesday. He was 77.

Schalk, named to the Hall of Fame in 1955, led American League catchers defensively eight times between 1913 and 1922 and caught 100 or more games for 12 years. He caught a total 1,760 major league games.

He played for the Chicago White Sox for 1912 until 1926 and managed the club for two seasons, 1927-28. He finished his career as a player-coach with the New York Giants in 1929.

Schalk once said his thrill to being named in the Hall of Fame was matched only by his sudden introduction to the major leagues.

The Sox bought him from Milwaukee Aug. 10, 1912. The very next day "I took the street car out to the ball park and a few minutes before the first game of a doubleheader with the Philadelphia Athletics, Manager Jimmy Callaghan put a ball in my hand and said: "Son, you're catching Doc White today.'

"I didn't even have a chance to get scared. We got beat 3-1 by Chief Bender."

Schalk made three assists in one inning, a record later equalled by Bill Dickey of the New York Yankees. He played in the 1917 World Series and also with the ill-fated Black Sox in the 1919 World Series. Schalk was one of the players not involved in the scandal.

Arlington Buys Turnpike Stadium

FORT WORTH (AP) — The first payment of $710,000 to Tarrant County on the Turnpike Stadium was to be made today by Arlington Mayor Tom Vandergriff.

An additional $1,050,000 is to be paid over a 15-year period.

Sale of the stadium to Arlington was approved Monday by Tarrant County Commissioners opening the way to enlargement of the facility to 25,000 seats.

A $10 million bond referendum passed last week in Arlington

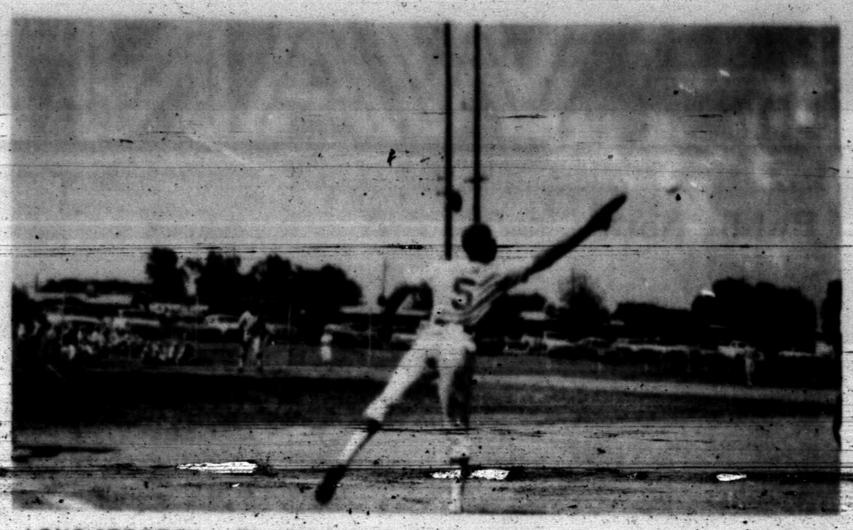

LONG-STRETCH — The throw from the third baseman pulled Estacado's Lee Shed off first base and enabled Snyder's Merce Hernandez to reach first safely during the 2nd inning of the District 3-AAA baseball clash in Towle Park yesterday. Merce was the winning pitcher as the Tigers prevailed 12-2 and sacked up the district championship. They will meet Wichita Falls Hirschi at 2 p.m. Saturday in the first tilt of a best 2-of-3 bi-district playoff series. The game will be played in Spudder Park.

SELL FLAG SETS — The Snyder High School Fellowship of Christian Athletes in cooperation with the American Legion are making available to the citizens of Snyder a limited number of American flag sets. The boys will deliver and install the flags and holders to persons who desire them for $4 a set. A limited number are available. Just dial 573-3421 for delivery. Displaying the sets are Mark Lambert (left), a student at Snyder High School, and Ned Underwood, Huddle Leader of the FCA Chapter.

Evashevski Resigns

By WILLIAM L. EBERLINE

IOWA CITY, Iowa (AP) — The University of Iowa was ostensibly without an athletic director and a head football coach today, leaving the Big Ten Conference school in a wobbly situation for next fall's gridiron campaign.

A four-month feud in the department came to a head Tuesday when the Board in Control of Athletics accepted Athletic Director Forest Evashevski's resignation and relieved football Coach Ray Nagel of his duties, both effective June 30.

Prof. Sam Fahr, board chairman, said a search already has been started for a successor to Evashevski. He made no mention of finding a successor to Nagel. Presumably that would be left up the new athletic director.

Nagel, however, said he could not accept the decision of the board.

"It is my basic position," he said, "that I have a valid and binding contract as head football coach at Iowa until Dec. 31, 1970, and I expect to carry out this contract."

Nagel has scheduled a press conference for 2 p.m. today at the Iowa fieldhouse.

The board said it took its decision with reluctance and praised both men.

Evashevski, 52, came to Iowa in 1952 and boosted the Hawkeyes to a national football powerhouse.

His record as a coach from 1952-1960 was 52-27-4, best in Iowa history. His 1957 and 1959 teams won Rose Bowl championships.

Nagel came to Iowa from the University of Utah in 1966. His teams in four years have had a 13-26-1 record, but he has just come off two 5-5 seasons and had high hopes for the coming year.

Dissension simmered through the football season last fall, and erupted after the last game with the firing of Gary Grouwinkel, a close friend of Evashevski and one of his former star linemen, as an assistant coach.

Nagel's No. 1 quarterback, Larry Lawrence, and No. 2 fullback, Tom Smith, quit the university as a result of the row and went to the University of Miami, Fla.

Another dimension was added to the fuss recently with the disclosure that alleged irregularities in the expense accounts of some athletic department coaches were under investigation.

Fahr announced that as far as other members of the coaching staff are concerned, no action is being taken pending "further consultation with the attorney general," of Iowa about the alleged irregularities.

He said the state of Iowa "will not soon forget the many successes and achievements" for which Evashevski was responsible in his 18 years at Iowa.

Of Nagel, he said, "We greatly appreciate the leadership he has given the football program over the last four years and especially his efforts in bringing a number of fine young men to this campus."

Randy Duncan, an All-American quarterback under Evashevski, called the board action "the worst decision I ever heard of" and said it "sets back the football program at Iowa 10 years."

"Nagel had a good team coming up," Duncan said.

CAR LAID UP?
GOING ON VACATION?
KIDS HOME?
SPECIAL EVENT?

RENT A NEW CHEVY!

Les Francis Chevrolet Co.
25th & Ave. H Ph. 573-5456

NATIONAL CAR RENTAL

YOU DON'T HAVE TO BE CHINESE TO WEAR

HONG KONG SUITS

MARKWELL CLOTHIER'S PRESENTS FASHIONS From HONG KONG

3 DAY ONLY

MAY 20, 21 and 22nd

DON'T MISS THIS OPPORTUNITY!

It's A Small Step For A Giant Savings

ANNIVERSARY SALE SUPER SAVING

SPECIAL OFFER! One Beaded Purse or One Shirt FREE with 3 Suits Ordered PLUS DUTY, POSTAGE

Super Fine Worsted Suits	$88—$58
Silk Mohair Suits	$72—$52
Wool Sharkskin Suits	$82—$59
Terylene Silk Wool Suits	$65—$48
Satinback Silk Wool Suits	$80—$55
Cashmere Wool Jackets	$65—$45
Silk Mohair Slacks	$22—$18

AND MANY MORE ITEMS

SAVE 20% To 40%

Ladies' and Gentlemen's Made-to-Measure Hand Tailord Suits, Topcoats, Sport Jackets and Shirts —Also on display Beaded Sweaters, Dresses, Purses— 3-Pc. Knit Suits.

ALL ARE WELCOME

We Guarantee 100% Satisfaction

CALL FOR APPOINTMENT, MR. K. PREM

AMERICAN MOTOR INN

9 A.M. to 8 P.M.

Phone 573-5432

ALSO IN LAMESA ON MAY 23rd & 24th AT WESTERN MOTEL

WANT ADS — WORK WONDERS

Public Notice

NOTICE OF ELECTION
THE STATE OF TEXAS
COUNTY OF SCURRY
SCURRY COUNTY INDEPENDENT SCHOOL DISTRICT

TO THE RESIDENT, QUALIFIED ELECTORS OF SAID DISTRICT WHO OWN TAXABLE PROPERTY IN SAID DISTRICT AND WHO HAVE DULY RENDERED THE SAME FOR TAXATION AND TO ALL OTHER RESIDENT QUALIFIED ELECTORS OF SAID DISTRICT:

TAKE NOTICE that an election will be held in said District at the time and places and on the PROPOSITIONS as provided in the ORDER CALLING AN ELECTION duly passed by the Board of Trustees of said District, which Order is dated May 05, 1970.

CERTIFICATE FOR ORDER CALLING AN ELECTION
THE STATE OF TEXAS
COUNTY OF SCURRY
SCURRY COUNTY JUNIOR COLLEGE DISTRICT

We, the undersigned officers of the Board of Trustees of said District hereby certify as follows:

1. The Board of Trustees of said District convened in SPECIAL MEETING ON THE 18TH DAY OF MAY, 1970, at the regular designated meeting place, and the roll was called of the duly constituted officers and members of said Board, to-wit: L. A. Patterson, Secretary, William A. Jones, Edwin Parks, R. C. Patton, M. L. Broman, President, Robert H. Hargrove, Jr., Vice President, William H. Wilson, Jr. and all of said persons were present, except the following absentees: none, thus constituting a quorum. Whereupon, among other business, the following was transacted at said Meeting, a written

ORDER CALLING AN ELECTION

was duly introduced for the consideration of said Board and read in full. It was then duly moved and seconded that said Order be passed, and, after due discussion, said motion, carrying with it the passage of said Order, prevailed and carried by the following vote:

AYES: All members of said Board shown present above voted "Aye."

NOES: None.

2. That the true, full and correct copy of the aforesaid Order passed at the Meeting described in the above and foregoing paragraph is attached to and follows this Certificate; that said Order has been duly recorded in said Board's minutes of said Meeting; that the above and foregoing paragraph is a true, full, and correct excerpt from said Board's minutes of said Meeting pertaining to the passage of said Order; that the persons named in the above and foregoing paragraph are the duly chosen, qualified, and acting officers and members of said Board as indicated therein; that each of the officers and members of said Board was duly and sufficiently notified officially and personally, in advance, of the time, place, and purpose of the aforesaid Meeting, and that said Order would be introduced and considered for passage at said Meeting, and each of said officers and members consented, in advance, to the holding of said Meeting for such purpose; and that said Meeting was open to the public, and public notice of the time, place, and purpose of said meeting was given, all as required by Vernon's Ann. Civ. St. Article 6252-17.

SIGNED AND SEALED the 18th day of May, 1970.

L. A. Patterson, Secretary — M. L. Broman, President

ORDER CALLING AN ELECTION
THE STATE OF TEXAS
COUNTY OF SCURRY
SCURRY COUNTY JUNIOR COLLEGE DISTRICT

WHEREAS, this Board of Trustees deems it advisable to call the election hereinafter ordered, and

WHEREAS, it is hereby officially found and determined that a case of emergency or urgent public necessity exists which requires the holding of the election at which this Order is passed, such emergency or urgent public necessity being that the proceeds from the proposed bonds are required as soon as possible and without delay for necessary and urgently needed public improvements; and that said meeting was open to the public, and public notice of the time, place, and purpose of said meeting was given, all as required by Vernon's Ann. Civ. St. Article 6252-17.

THEREFORE, BE IT ORDERED BY THE BOARD OF TRUSTEES OF SCURRY COUNTY JUNIOR COLLEGE DISTRICT:

1. That an election shall be held in said District on the 13th day of June, 1970, in the several regular election precincts of said District, at the several regular polling places, and with the election officers, as follows:

In Election Precinct No. 1, at the Sheriff's Office, Northeast Snyder, with M. L. Andress, Presiding Judge, and Ross Williams, Alternate Presiding Judge.

In Election Precinct No. 2, at the Community Center, Loyd Mountain, with Sam Cross, Presiding Judge, and Oren Shufflevant, Alternate Presiding Judge.

In Election Precinct No. 4, at the County Barn, Dermott, with Alton Greenfield, Presiding Judge, and N. E. Browning, Alternate Presiding Judge.

In Election Precinct No. 5, at the Community Center, Fluvanna, with Henry Flournoy, Presiding Judge, and Mrs. R. L. Drum, Alternate Presiding Judge.

In Election Precinct No. 6, at the Community Center, Union, with Mrs. Dorothy Pate, Presiding Judge, and Mrs. Dee Myers, Alternate Presiding Judge.

In Election Precinct No. 7, at the Community Center, Knapp, Bison, with Mrs. Joe James, Presiding Judge, and Mrs. Buford Sterling, Alternate Presiding Judge.

In Election Precinct No. 8, at the Gin Office, China Grove, with F. W. Wulpanik, Presiding Judge, and Mrs. Marnie Murphy, Alternate Presiding Judge.

In Election Precinct No. 9, at the Community Center, Ira, with Grady Moore, Presiding Judge, and Mrs. Joe Ferris, Alternate Presiding Judge.

In Election Precinct No. 10, at the Community Center, Hermleigh, with Ira Fuller, Presiding Judge, and J. F. Billingsley, Alternate Presiding Judge.

In Election Precinct No. 12, at the Community Center, Ennis, with Herman Stahl, Presiding Judge, and Walter Stahl, Alternate Presiding Judge.

In Election Precinct No. 13, at the Community Center, Hermleigh, with A. E. Sturdivant, Presiding Judge, and Foster Watson, Alternate Presiding Judge.

In Election Precinct No. 14, at the Methodist Church, Camp Springs, with Jim Beavers, Presiding Judge, and Mrs. S. T. Minor, Alternate Presiding Judge.

In Election Precinct No. 15, at the Snyder School Administration Building, South Snyder, with Tommy Dettebach, Presiding Judge, and Cecil Boren, Alternate Presiding Judge.

In Election Precinct No. 17, at the County School Superintendent's Office, Northwest Snyder, with Jerrell McDow, Presiding Judge, and Patsy Taylor, Alternate Presiding Judge.

In Election Precinct No. 18, at the Scurry County Commissioners Courtroom, Southwest Snyder, with Ray Lunsford, Presiding Judge, M. F. Bell, Alternate Presiding Judge.

In Election Precinct No. 19, at the Community Center, Union, Crowder, with Mrs. Earnest Hall, Presiding Judge, and Mrs. J. E. Woodson, Alternate Presiding Judge.

In Election Precinct No. 20, at the Justice of the Peace Office, Precinct No. 1, Southeast Snyder, with Gene Bowlin, Presiding Judge, and Jack Riley, Alternate Presiding Judge.

A bipartisan canvassing board is hereby appointed to count and canvass the absentee votes at said election, to-wit: Beverly Ainsworth, Presiding Judge, and Johnnye Warren, Alternate Presiding Judge.

Each Presiding Judge shall appoint not less than three nor more than seven qualified election clerks to serve and assist in conducting said election; provided that in each instance where the Presiding Judge named above actually serves as expected, the Alternate Presiding Judge shall be one of such clerks in said Election Precinct.

Mrs. Beverly Ainsworth is hereby appointed as the Clerk, and Mrs. Virginia McMullan, Deputy Clerk, for absentee voting for said election, and the County Clerk's Office in the Courthouse, Snyder, Texas, is hereby designated as the place at which absentee voting shall be conducted for said election. For the period absentee voting is permitted by law, the hours designated for absentee voting shall be from 9:00 A.M. to 5:00 P.M. on each day, except Saturdays, Sundays, and official state holidays, and the aforesaid clerks shall keep said absentee voting place open during such hours for absentee voting.

2. That at said election the following PROPOSITIONS shall be submitted in accordance with law:

PROPOSITION NO. 1

Shall the Board of Trustees of Scurry County Junior College District be authorized to levy, and cause to be assessed and collected, an annual ad valorem tax, for the other maintenance of its public junior college, of not to exceed the rate of thirty-five cents on the one hundred dollar valuation of taxable property in the District?

PROPOSITION NO. 2

Shall the Board of Trustees of Scurry County Junior College District be authorized to issue the bonds of the District, in one or more series, in the aggregate principal amount of $3,250,000, for the purpose of the construction and equipment of school buildings in the District, and the purchase of the necessary sites therefor, with said bonds to mature, bear interest, and be issued and sold in accordance with law; and shall the Board of Trustees be authorized to levy and pledge, and cause to be assessed and collected, annual ad valorem taxes, on all taxable property in the District, sufficient to pay the principal of and interest on said bonds, provided that the annual aggregate bond taxes in the District shall never exceed the rate of fifty cents on the one hundred dollar valuation of taxable property in the District?

3. That the official ballots for said election shall be prepared in accordance with the Texas Election Code so as to permit the electors to vote "FOR" or "AGAINST" the aforesaid PROPOSITIONS, which shall set forth in substantially the following form:

PROPOSITION NO. 1

FOR — MAINTENANCE TAX
AGAINST
PROPOSITION NO. 2
FOR — THE ISSUANCE OF BONDS AND LEVYING THE TAX IN PAYMENT THEREOF
AGAINST

4. That it is hereby covenanted and agreed by the Board of Trustees of Scurry County Junior College District that if PROPOSITION NO. 1 aforesaid should carry, then the authority for the levy, assessment, and collection of the annual Maintenance Tax voted on November 22, 1969, shall be canceled and void, and if PROPOSITION NO. 2 aforesaid shall carry, the bonds voted on November 22, 1969, for the same purpose and in the same amount as stated in the aforesaid PROPOSITION NO. 2 shall be and remain unimpaired, and said bonds may be issued and delivered.

5. That said election shall be held and conducted in effect as two separate but simultaneous elections, to-wit: one election at which only the resident, qualified electors who own taxable property in the District and who have duly rendered the same for taxation shall be entitled to vote on said PROPOSITIONS, and another election at which all other resident, qualified electors of the District shall be entitled to vote on said PROPOSITIONS. The votes cast at each of said separate but simultaneous elections shall be recorded, returned, and canvassed separately. It is hereby declared that the purpose of holding the election in such manner is to ascertain arithmetically: (a) the aggregate votes cast at the election for and against said PROPOSITIONS by resident, qualified electors of the District, and also (b) the aggregate votes cast at the election for and against said PROPOSITIONS by resident, qualified electors who own taxable property in the District and who have duly rendered the same for taxation. Each elector shall be entitled to vote once, in accordance with the foregoing provisions of this Order.

6. That a substantial copy of this Order shall serve as proper Notice of said election, and said Notice shall be published one time, at least 10 days prior to the date set for the election, in a newspaper of general circulation in said District.

Chunker Two Derby Winner

SANDSPIT, B.C. (AP) — Don and Ella DeHart saw their entry come from the obscurity of a beer parlor floor to win the $240 first prize in the second annual earwig derby.

Chunker Two scurried along the grooved board, edged with glass to keep the racers in their lanes, to beat out two other finalists from an original field of 120 earwigs.

Chunker Two was a last-minute entry. The original Chunker was squashed accidentally by a beer glass just before the start of Saturday's derby.

CLASSIFIED ADVERTISING RATES & SCHEDULE
15 WORD MINIMUM

1 day per word	6c
2 days per word	11c
3 days per word	13c
4 days per word	16c
5 days per word	20c
6th day	22c
Legals, per word	6c
Card of thanks, per word	6c

Each additional day 2c per word. These rates for consecutive insertions only. All ads are cash unless customer has an established account with The Snyder Daily News. No refund will be made on an ad after appearing in paper. The Publisher is not responsible for copy omissions, typographical errors or any unintentional error that may occur further than to correct it in the next issue after it is brought to his attention.

ERRORS

The Daily News can not be responsible for more than one incorrect insertion. Claims cannot be considered unless made within three days from date of publication. No allowance can be made when errors do not materially affect the value of the advertisement. All out of town orders must be accompanied by cash, check or money order. Deadline 4:30 p.m. Monday through Friday, prior to day of publication. Deadline Sunday, 4:30 p.m. Friday.

ANNOUNCEMENTS A

Political Announcements

The Snyder Daily News is authorized to announce the following candidates for office, subject to action of the Run-off Primary:

COUNTY TREASURER
Billy Wayne Thompson
Agnes Brown

BUTANE

CALL SCURRY Butane Company 573-3721 for prompt gas delivery. Sales and domestic and commercial appliances.

AUTOS FOR SALE B-1

1966 Chevy Impala 4 door hardtop. Power & air, new tires, extra nice. $1295. Also a 1949 Pickup for $125. See at 2405 41st.

TRUCKS FOR SALE B-2

66 Ford six pickup. New tires & motor. $550.00. Call after 7 P.M. 573-6923.

Trailers B-3

PURE LUXURY Motor Homes. Superior, Winnebago, Explorer. All Seasons. Good selection. Furr Auto, 1122 E. 34th. Phone Ray Furr 744-1444, Lubbock, Texas.

TRAVEL TRAILERS, Campers, Pickup Covers and Accessories. Sale, Rent and Storage Space Snyder. Hi-Lo Trailers, 17th Street and Avenue I. Phone 573-7528.

Complete line Wolverine, Craft Travel Trailers and Campers. Several nice used trailers. Lowest prices in West Texas. Try us we will trade. Prices begin at $895. Ward Motor Sales, 812 West Broadway, Sweetwater, Texas.

SCOOTERS-BIKES B-9

FOR SALE: 1968 Yamaha Motorcycle, 180 Scrambler, 700 miles. $495.00. Call 573-2442 after 6 P.M.

Trailers B-3

For Sale: 16' Hale Stock Trailer. Call 573-7329.

BUSINESS SERVICES D

Exterminators D-5

ROACHES AND cover bugs, any size house guaranteed for one year. $11.95. AAA Exterminators 573-9961.

HOME CLEANERS D-8

CARPET CLEANING
We Clean Oriental, Persian & ALL TYPES
HEE DeSHAZO
Ph. 573-9574

HAULING-DELIVERY D-10

Moving across town, One piece or a house full. Call us for fast efficient moving.
PIONEER FURNITURE
2505 Ave. U 573-9834

PAINTING-PAPER D-11

PAINTING WANTED. Spray, brush or roller, interior or exterior. All work guaranteed. Free estimates. Call 573-6219.

EMPLOYMENT E

HELP WANTED MALE E-1

OPERATOR TRAINEES
Snyder, Texas
Immediate openings in our production dept. Offering permanent work, excellent pay, company benefits, advancement opportunities. Must be 21 years of age in good physical condition and have high school diploma or GED degree.
Call Bill Nixon
915-573-9325
AMERICAN MAGNESIUM COMPANY
An Equal Opportunity Employer

EXPERIENCED Dozer operator. Call before 6:30 A.M. or after 7 P.M. 573-2932

HELP WANTED FEMALE E-2

Waitress wanted. Apply in person at Morgansboro House. Experience not necessary. Also part time evening waitress wanted.

SALESMEN-AGENTS E-4

ROUTE SALES OPPORTUNITY
To Sell and Service
Dickie's Work Clothes Rental

Established route
Steady work, training program
Generous benefits, management opportunity
Good references required
Bondable, married, high school education
Weekly salary plus commission

For appointment call 573-9662

An Equal Opportunity Employer

FARM EXCHANGE J

FARM EQUIPMENT J-1

For Sale or Trade — H D 6 John Chamberdozer with hydraulic blade and grubber. A-1 condition. Gorman, Texas. 734-2243 or 734-5370.

FOR SALE: Grain storage tanks. Rhodes Welding Company, Lamesa Highway West. 573-2841.

LIVESTOCK J-3

FOR SALE: Charolaise bulls and Charbulaise Heifers. Buck Logan. 573-5189.

HORSESHOEING & HOOF TRIMMING
Phone 573-9827

SHETLAND PONY for sale. Ph. 573-9587.

DOG, PETS, ETC. K-3

SIX KINDS OF DOGS. I have to sell my kennel due to health. Registered and subject to registry. 70 dogs to choose from. The finest of breeds at a give away price of $10.00 each. Call 573-9267.

HOUSEHOLD GOODS K-4

FOR SALE: Good used evaporative cooler. Down draft, 4500 CFM. Call 573-2818 after 4 P.M.

22" Black & White T. V. Walnut console model. $169.00. Montgomery-Ward 573-9301.

HOUSEHOLD SALE
Linens, divan, living room chairs, refrigerator, gas range, antique treadle sewing machine, glassware, china, crystal. See at 2811 Ave. W.
9A.M. to 6 P.M.
or call 573-2507
after 6P.M.

2 Screen Doors (1 with louvered guard)
6 Window screens 36x40
Triple Windows with glass & screen (119" wide x 68" long.)
See at 304 36th Place

1969 Zig Zag Sewing Machine. Will button hole & fancy pattern. No attachments to buy. Take over 7 payments at $6.10 per month. Phone 573-9400.

Tom's Marine
Sales & Service
TOM MACHEN—Owner
MERCURY & JOHNSON OUTBOARD MOTORS
GLASTRON—CHRYSLER THUNDERBIRD BOATS
Beat The Rush—Get Your Outboard Motor Tuned Up Now
310 E. Hwy. Ph. 573-6562

BEST SELECTION OF NEW & USED CARS EVER
WILSON MOTORS
East Highway Phone 573-6351

HOUSEHOLD GOODS K-4

Rebuilt Kirby Vacuum Cleaners
$69.50 up. Used Electrolux & other makes $19.50 up.
Free Home Demonstration
Blodgetts Kirby Sales & Service
3220 So. 14th — Abilene, Tex.
Phone 672-1541

DON'T BE misled through phony advertising. The only approved SINGER dealer for Snyder is Allen Sewing Machine Center. 573-5473.

VACUUM CLEANER supplies for all makes. Serviced. Snyder Vacuum Cleaner. 1708 25th. Allen Sewing Machine Center.

1968 Model, Zig Zag, Singer. Makes button holes, sews on buttons, makes fancy stitches, darns & monograms. Total price $34.78 or payments of $4.92 per month.
Call 573-2129

EARLY AMERICAN bunk beds or twins with complete bed linens. Blond wig. Two bicycles. 20" & 16". Call 573-3377.

SUPER STUFF, sur-nuf! That's Blue Lustre for cleaning carpets. Rent electric shampooer $1. Rice's Furniture & Appliance.

MUSICAL INST. K-5

WILL ALLOW person with good credit rating to assume payments on a small piano or Hammond Organ. Call or write Amos-Music Co., 209 E. 6th, Odessa, Tex. Ph. 332-2111.

WALNUT CONSOLE Stereo model. Was $399, now $289.00. Montgomery Ward. 573-9301.

FOR SALE: Clarinet, Leblanc Symphonie, 3 $125.00. Excellent condition. Call 573-3356 or 573-6328.

FOR SALE: King Baritone horn and case. 2611 Ave. W or call 573-2507 after 6 P.M.

MISCELLANEOUS K-11

GARAGE SALE
1404 19th
Wed. and Thurs.

PORCH SALE
Located at end of W. 30th St. past rodeo grounds.
Thurs. Fri. Sat 9 to 5
Clothes, Furniture, toys, remnants, etc.

GARAGE SALE
315 30th.
Thurs. Fri. & Sat.

GARAGE SALE
2706 37th.
Thurs.
Come look or buy.

THE EXCHANGE
Farms, ranches and houses

3000 11th. Blocked-ginned, Western Storm proof Cotton Seed. 4c per lb. Contact G. K. Teaff, Rt. 1 Box 76, Ropesville, Texas. Call 806-562-3403.

Pioneer Seed for sale. All varieties of grain sorghum, and a new forage hybrid, sorghum sudan grass, hybrid hay and sorghum hay seed. Call 573-9029.

Leo Schattel, 573-2770, has for sale a 1967 Cougar — $1500.00.

Carl Voss, Jr., is your Northrup King Seed Dealer. 1970 seed stock is in, with plenty of seed available. Get your order in early. Call 573-6873.

FORREST W. BEAVERS
Realtor, Insurance & Loans
103 Brownfield Bldg.
Phone 573-9472
Forrest Beavers 573-4467
Virginia Elme 573-3713

Roto Tilling
Formica Cabinet Tops
Floor Tile or Linoleum
Garage Door Custom Operators
Ph. 573-6396 Day
573-2101 Night

GARAGE SALE
2213 44th.
Wed., Thurs., & Fri.
Little girls and small ladies clothes, toys, odds & ends.

MILLIONS of rugs have been cleaned with Blue Lustre. It's America's Finest. Rent electric shampooer $1. Clark Lumber Company.

WANT to buy a commercial dryer. For sale: venetian blinds with cornice board $1.00 each. HURRY! GOOD BUY. 573-9395.

GARAGE SALE
413 28th St.
Tues. Wed. Thurs.

FURNISHED APTS. L-3

FURNISHED APARTMENTS & ROOMS
Special Weekly Rates
Bills Paid Come Look
Tel-Ray T. V. Available
SKYLINE MOTEL
Lamesa Highway 573-6692

One Bedroom Apartments
Nice furnished, clean, spacious, large closets. Bills paid.
BEL AIRE VILLAGE
573-6739 573-9406

A & C MOTEL
Kitchenette Apartments & overnight rooms;
By day or week.
Refrigerated air & new T. V. furnished in every unit.
Not fine & elaborate but clean & comfortable.
Reasonable Rates.
573-9267.

TWO ROOM and three room furnished apartments. Also two bedroom apartments with or without T. V. Jack & Jack Realty. 573-3432 or 573-3566.

FURNISHED HOUSES L5

TWO BEDROOM furnished house. Bills paid. $75.00 a month, bills paid. Limit 4 to a family. Call 573-5567 or 573-2428.

Furnished House. Good Location. Reasonable Rent. Apply At 1209 28th or Call 573-7645.

UNFURNISHED HOUSES L-6

TWO BEDROOM. Newly redecorated. $57.50 monthly. Wired for range. 804 24th. 573-6686.

WANTED TO RENT L-8

I would like to rent a nice 3 bedroom or 2 bedroom and den home. Excellent references. See Chester Abbott at 2400½ 26th St. after 5 P.M. during the week.

BUSINESS PROPERTY M-1

FOR SALE: 20x50 ft. building at Hermleigh. 573-6554.

REALESTATE M

HOUSES FOR SALE M-2

FOR SALE: Three bedroom, paneled den, nice closets, built-ins, storage room, fully carpeted. Will carry FRA or conventional loan. Beautifully landscaped, lots of fruit trees. Will be happy to show you. Call Bunker Hill, 573-5536.

EQUITY BUY: ½ block from Stanfield; 3 bedroom, brick. Dishwasher, aluminum storage house, fenced yard. Just repainted. 4½ per cent interest. $91.00 month. Call 573-3608.

BUYING OR SELLING YOUR HOME?
COMPLETE REAL ESTATE SERVICE
Magnificent and Exciting
(Model Home)
You've never seen a home like this before in Snyder. This quality custom built home is unusual in Every Way. Convenient, beautiful, with every luxury imaginable. Four bedrooms, 2½ baths. "New Surprise" bath off the Master Bedroom with walk-in closets. Quarry tile floor. Paneled and beautiful carpet throughout, unusual light fixtures, all electric kitchen. Huge den, wood burning fireplace, book cases. Oh yes! Utility room, double garage, plenty storage. All brick, fenced yard. Let us show it to you!!!

We have VA and FHA repossessed with small or no down payment.

VA and FHA Properties sold without regard to race, color, religion, or national origin.

BROWNING REALTY
1906 26th Street
Phone 573-6306 Night 573-3151

1. S.W. Snyder — 3 bedroom, 1¾ bath — good carpet — 4½ percent interest. Will trade equity for nice 2 bedroom.

2. East Snyder — Do work for this extra nice 2 bedroom — brick — big rooms.

3. West — 9 acres — 3 bedroom — $13,500.

4. S. W. Snyder — extra nice — 4 bedroom — 2 bath — den — large living room — trade or sell.

5. Small stock farm — about 6 miles West — lots of water — nice 3 bedroom house.

6. See us for FHA or VA houses — complete details for any you choose.

WE WOULD LIKE TO HAVE YOUR LISTING
BRIGHT & BOX REALTY
Northwest Corner of Square
Office Phone 573-6137
Wilson Bright Home 573-9583
Joe Box Phone 573-5908

SOUTHWEST 3112 38th Place . . 3 bedrooms . . 1½ baths . . good location . . equity buy.

COLONIAL HILLS . . owner being transferred . . equity buy . . 2600 sq. feet . . all extras . . corner lot . . plenty of room.

FARM EAST . . 330 acres . . good allottments . . good yields . . extra good level land . . a fine farm.

HUMBLE CAMP AREA . . for only $7500.00 . . can be financed . . 2 bedrooms, small dwn . . double car garage.

SOUTHWEST . . newly refinished . . 3200 40th St. . carpet . . fenced . . low down payment.

EAST . . 505 32nd St. . two bedrooms, den . . fenced . . newly refinished . . low down payment.

EAST 201 35th St. . two bedrooms, corner lot . . newly refinished.

RENTALS . . have two houses . . one for $60.00 mo. one for $70.00 . . immediate occupancy.

STEVENSON REAL ESTATE
South Side of Square
Business Phone 573-5612
Night & Weekends — 573-5612

FOR SALE OR TRADE
4 bedrooms, 3 baths . . Big living room . . Dining room . . Double Carport . . Located in "OLD SNYDER", Southwest . . $26,000.00.

BASS REAL ESTATE
Realtor-Investment Broker
Ph. 573-6827

HOUSES FOR SALE M-2

3 BR-2 bath across from High School.

3 BR-2 bath, asbestos siding, Highland Park Addition.

2 BR east side, $5,000., real buy.

60 acres, 3 BR house, irrigation, good water, west of town, $20,000.

640 acres, 480 in cult. 138 ac. cotton, 160 in feed; $185 per acre.

1200 acres of Fisher Co. farmland, 1000 acres in cult. 300 ac. cotton allotment, 665 lb. yield, cotton check — $18,231.65. Plenty of water, ½ minerals go. $225. per acre.

80 acres, good house, close to Ira — good buy.

320 acres at China Grove, good allotments, all in cult. $225 per ac.

FORREST W. BEAVERS
Realtor, Insurance & Loans
103 Brownfield Bldg.
Phone 573-9472
Forrest Beavers 573-4467
Virginia Elme 573-3713

BEING SOLD BY OWNER
2 Bdrm. Furnished house. Good location. Quiet neighborhood; lot 50x140. Will consider car or pickup as down paymt., or will take small cash down paymt. I will carry balance on monthly payment. For information call 573-9267.

2112 3rd. — Refinished 3 bdrm. small down payment. $8500.

201 35th — Nice 2 bdrm, clean & fresh, fenced, only $5500.

3200 40th. New carpet, large 2 bdrms. Only $7950.

3718 Dalton — Extra nice home - 2 bdrms. fenced, equity buy. Low interest & payments.

El Paso - All brick - 3 bdrms., built-ins, 1½ bath, low interest & small payments, equity buy.

505 32nd. - 2 bdrm. & den only $5500.

HELP - I NEED LISTINGS - HAVE BUYERS
MERLE NEWTON REALTY
Merle Newton Night 573-6928
3311 Ave. S Phone 573-6928

For Sale - farm; 10 miles SW of Snyder. 100 A. cult; 111 A. grass; 37.8 cotton allot. Priced right.

KEY REAL ESTATE
P.O. Box 587
Snyder, Texas 79549
Ph. 915-573-2553 Nite 915-573-5271
227 E. Hwy.

HAPPY HOMES REALTY
2608 Ave. S
Office 573-7601

West Snyder - Older Home. Good condition. 3 bedroom, 1 bath, fenced, carpeted. Total price $12,000.

East - Nice 3 bedroom, built-ins, carpeted, fenced, new loan.

1 acre trailer space for rent.

Avondale — Nice 3 Bedroom — Loan paid way down — Low interest Rtate Low Payments — Equity Buy.

If its comfort and room you are looking for then see this beautiful 3 Bedroom — 2 bath — Large Den — So many extras — 2600 Sq. Ft. living area — Colonial Hill Add. — Equity buy. El Paso — Brick — 3 Bedroom — 1½ Bath — Fenced — Equity Buy — Low Int. Rate — buy today — move in tomorrow. It's empty — Reasonalbe payments.

Highland Drive - 3 Bedroom, carpeted, fenced; low equity, low monthly payments.

FHA AND VA BROKER
Anita Arnold 573-7175
Cathy Boyd 573-6175
Sidney Johnson 573-3236

HOUSES FOR SALE M-2

$ $ $ $ $ $ $ $

1. 511 - 27th — Well preserved older home — 3 Bdrms-2 Bths-Den. Utility and storage — plus guest house on acre.

2. 3200-40th — Cute 2 Bdrm. ever — small down payment — total $7950.

3. 201 - 35th — 2 Bdrms - 1 Bth - $5500.

4. 3717 Avondale — Large 3 Bdrms - 1 Bth - Carpeted - small down payment.

5. 1707 28th St. Large older 3 bedroom, formal dining room; small down paymt. Owner will carry balance.

6. Scott Street — 3 Bdrm houses - no down payment - $5750.

7. Small acreage and Building Sites for nice Brick homes — South of Bassridge.

8. We have several Business Buildings for Lease.

9. VA and FHA Properties sold without regard to race, color, religion, or national origin.

JACK & JACK REALTY
311 East Hwy. Ph. 573-3452
Night 573-3566
Dolores Jones—573-5308

$ $ $ $ $ $ $ $

STANFIELD SCHOOL
original low G. I. interest rate . . large 2 bedroom . . store room . . storm cellar . . equity buy

214-35th . . 3 bedroom . . carpet . . panelled den . . caloric builtin oven and cook top . . storm room . . carport . . fenced yard

3733 Sunset . . clean 3 bedroom . . living and dining room combination . . fenced yard

3717 Avondale . . large 3 bedroom . . living and dining combination . . carpeted . . fenced

510 32nd St. . 2 bedroom . . panelled den . . low payment . . small equity

3200 40th St. . 2 bedroom . . carpeted . . fenced . . Total price $7,950

TEAL REAL ESTATE
4006 Ave. S Ph. 573-2133

1. 160 a. ranch & house. $125 an acre. Come by.

2. 3 bedroom, den, 2 acres, water well. Terms or $4200.00.

3. Good 1 acre business lot on Big Spring Hwy. $10,000.

4. 2 bedroom. Near shopping Center. 3118 Ave. T.

ROSWELL RIGSBY REAL ESTATE
200 E. Highway 573-7682

LOTS FOR SALE M-4

LOTS FOR SALE
Call 573-6494

FARMS-RANCHES M-6

STOCK FARM for sale. 320 acres, well fenced & watered. Excellent improvements, cotton & feed grain allotment. Call 573-3801.

WANTED TO LEASE M-13

NEED TO LEASE or rent grass land in Scurry County Area. Call 573-9718.

MISS YOUR PAPER?
If You Do Not Receive Your Paper By 5:30 P.M. Daily or 7:30 A.M. Sunday
CALL
573-5486
CIRCULATION DEPT.
Before 6:30 P.M. Daily or 8:30 A.M. Sunday
SNYDER DAILY NEWS

1969 INTERNATIONAL 1000 D Custom—Power—Air
1967 CHEVROLET ½ Ton Pickup
1964 INTERNATIONAL C-1000 Panel
1966 GMC 2-Ton
1963 CHEVROLET 2 Ton Long Wheelbase 5 Speed—2 Speed
1962 C-110 INTERNATIONAL V-8
FARMALL 806 Diesel
FARMALL 706 and 806 LPG
SNYDER TRUCK & TRACTOR CO.
E. Highway Ph. 573-6046

TV SCHEDULE

KLBK — LUBBOCK Channel 13

MON-FRI
6:30 F. & R. News
7:00 News
8:00 Kangaroo
9:00 L. Show
9:30 Hillbillies
10:00 A. Griffith
10:30 L. Of Life
11:00 Heart Is
11:15 News
11:30 S. Tomorrow
12:00 News
12:15 F. & R. News
12:25 P. Harvey
12:30 W. Turns
1:00 Love Thing
1:30 G. Light
2:00 S. Storm
2:30 E. of Night
3:00 Movie
4:30 Three S.
5:00 G. Pyle
5:30 News
6:00 News
6:10 P. Harvey
6:20 Sports

WED
6:30 Hee Haw
7:30 Hillbillies
8:00 M. Center
9:00 H. Five-O
10:00 News
10:25 P. Harvey
10:30 M. Griffin

THUR
6:30 F. Affair
7:00 P. Boone
8:00 Movie
10:00 News
10:25 P. Harvey
10:30 M. Griffin

KWAB — BIG SPRING Channel 4

MON-FRI
6:28 Sign on
6:30 F. & R. News
7:00 News
8:00 Kangaroo
9:00 L. Show
9:30 Hillbillies
10:00 A. Griffith
10:30 L. Of Live
11:00 W. Heart Is
11:30 Search
12:00 Weather
12:05 Noon Show
12:30 World Turns
1:00 L. Thing
1:30 G. Light
2:00 S. Storm
2:30 E. of Night
3:00 G. Pyle
3:30 G. Hospital
4:00 Let's Deal
4:30 D. Shadows
5:00 Bewitched
5:30 News
6:00 News

WED NIGHT
6:30 Hee Haw
7:30 Hillbillies
8:00 J. Cash
9:00 H. Five-O
10:00 News
10:30 M. Griffin

THUR NIGHT
6:30 Family Af
7:00 5th Dim
8:00 Movie
10:00 News
10:25 P. Harvey
10:30 M. Griffin

KDTV — DALLAS-FT. WORTH Scat 3

MON — FRI
9:00 News
9:30 Market
10:00 D. Jones
10:30 Market
11:00 News
11:30 Market
12:00 News
12:30 Market
1:00 Market
1:30 Market
2:00 Mrk. News
2:30 Of Pres.
3:00 Space Angel
3:3. Bugs Bun.
4:00 Bozo
5:00 Speed Racer
5:30 L. Rascal
6:00 Patty Duke

WED NIGHT
6:30 Star Trek
7:30 Movie
9:30 Untouchables
10:30 Cinema

THUR NIGHT
3:30 Star Trek
7:30 Movie
9:30 Untouchables
10:30 Cinema

KRBC — ABILENE Channel 9

MON — FRI
7:00 Today
9:00 Takes Two
9:25 News
9:30 Concentration
10:00 Sale Cent
10:30 Holly Sq.
11:00 Jeopardy
11:30 WWW Game
11:55 News
12:15 Chappel
12:30 Linkletter
1:00 Days life
1:30 Doctors
2:00 An. World
2:30 Br. Promise
3:00 An. World
3:30 That Girl
4:00 Newlywed
4:30 Dating Game
5:00 George
5:25 P. Harvey
5:30 Hunt Brinkley
6:00 News, whr

WED NIGHT
6:30 Virginian
8:00 Kraft Music
9:00 Bronson

THUR NIGHT
6:30 D. Boone
7:30 Ironside
8:30 Dragnet
9:00 Dean Martin
10:00 News
10:30 Tonight Show

KTVT — FT. WORTH Scat 10

MON-FRI
6:40 Meditations
6:45 News
7:00 S. B. Theatre
8:30 R. Room
9:00 J. LaLanne
9:30 77 S. Strip
10:30 D. Kildare
11:30 G. Gourmet
12:00 News
12:30 C. Carnival
1:00 Movie
2:50 L. Rivers
3:00 M. Mouse
3:30 Popeye
4:00 Flintstones
4:30 Batman
5:00 Munsters
5:30 Lucy
6:00 Rifleman

WED NIGHT
6:30 B. Valley
7:30 P. Mason
8:30 P. Place
9:00 ovie
10:00 News
10:15 Movie
11:15 Movie II

THUR NIGHT
6:30 B. Valley
7:30 P. Mason
8:30 P. Place
9:00 Movie
10:00 News
10:15 Movie
11:40 Movie II

KCBD — LUBBOCK Scat 11

MON — FRI
7:00 News
7:30 Today
8:25 News
8:30 Today
9:00 Takes Two
9:30 Concentration
10:00 Sale Cent
10:30 Holly Sq.
11:00 Jeopardy
11:30 WWW Game
12:00 News
12:15 Community
12:30 Linkletter
1:00 Days Lives
1:30 Doctors
2:00 An. World
2:30 Br. Proise
3:00 An. World
3:30 Peyton Pl.
4:00 Hazel
4:30 Big Valley
5:30 Hunt Brinkley
6:00 News

WED NIGHT
6:30 Virginian
8:00 Kraft Music
9:00 Bronson
10:00 News
10:30 Tonight
12:00 New Mex

THUR NIGHT
6:30 D. Boone
7:30 Ironside
8:30 Dragnet
9:00 Dean Martin
10:00 News
10:30 Tonight
12:00 New Mex

KTXS — ABILENE Scat 6 & 12

MON-FRI
6:28 Sign on
6:30 F. & R.news
7:00 News
8:00 Kangaroo
9:00 L. Show
9:30 Hillbillies
10:00 A. Griffith
10:30 L. Of Live
11:00 W. Heart Is
11:30 S. F. To
12:00 Weather
12:05 Noon show
12:30 World Turns
1:00 L. Thing
1:30 G. Light
2:00 S. Storm
2:30 E. of Night
3:00 G. Pyle
3:30 G. Hospital
4:00 Let's Deal
4:30 D. Shadows
5:00 Bewitched
5:30 News
6:00 News

WED NIGHT
6:30 Nanny
7:00 Ed's Father
7:30 W & Schul
8:00 J. Cash
9:00 M. Possible
10:00 News
11:00 D. Cavett
12:30 News

THUR NIGHT
6:30 An. World
7:00 That Girl
7:30 Bewitched
8:00 Tom Jones
9:00 Man's 5-0
10:00 News
11:00 D. Cavett
12:30 News

KMID — MIDLAND Channel 2

MON-FRI
7:00 Today Show
9:00 It Takes two
9:25 News
9:30 Concen.
10:00 S. Century
10:30 H. Squares
11:00 Jeopardy
11:30 W. W. W. Game
11:55 News
12:00 Girl Talk
12:30 Linkletter

Broadcasting Your Channel?

Career Corner

by Joyce Lain

what job would you like to see explored in this column?

Dear Joyce: Can you tell me how to become an engineer in a radio or television station? – A.V., SAN DIEGO

Broadcast technicians set up, operate, and maintain the electronic equipment used to record or transmit radio and television programs. Sometimes the term "engineer" is substituted for technician.

For this career, you should like electronics – perhaps you're a ham radio operator – have good vision and hearing, and be able to make intelligent decisions while handling many details.

BEHIND-THE-SCENES. This can be pretty interesting work because of its nature and the people with whom you deal. Broadcast technicians work with equipment such as microphones, sound recorders, lighting equipment, television cameras, video (picture) tape recorders and motion picture projection equipment.

In the control room (which is something like a kingsize cockpit in an airliner), technicians operate consoles that regulate sound and picture quality; and switch broadcasts from one camera, microphone or studio to another . . . from film to live programing . . . or from network to local programs. At smaller stations you wear many hats but at large stations and networks you may specialize.

IN WHAT? A few specializations: *transmitter technician* – monitors and logs outgoing signals and is responsible for transmitter operation; *maintenance technician* – assures smooth functioning of equipment; *audio control technician* – operates controls that regulate sound pickup, transmission and switching; *video control technician* – operates controls that regulate the quality, brightness and contrast of television pictures. Advancement can be to such supervisory jobs as technical director or chief engineer.

EARNINGS of the nation's some 21,000 nonsupervisory technicians vary considerably. But, as a benchmark, union technicians in St. Louis stations earn between $200-265 for a 35-hour week; next year the top will be $305/week. Chief engineers at large stations can make over $25,000. Job security is generally good.

HOW DO YOU GET INTO IT? If you're aiming for a supervisory position, get a four-year degree in electrical engineering. Other main bridges: major in electronics in a two-year technical institute or junior college; obtain training in the Armed Forces; or learn on the job at a small station, though this is easier said than done. One union, I.B.E.W. (International Brotherhood of Electrical Workers) is considering starting an apprenticeship program for broadcast technicians.

AFTER TRAINING, you'll need a Radiotelephone First Class Operator License awarded by the FCC (Federal Communications Commission, Washington, D.C. 20554 – write for details). Your first job should be at a small station where you can learn the ropes for a couple of years. Even when you're ready to move to a larger station, you may have to spend a period of time as a substitute until a permanent job opens up.

FOR MORE INFORMATION – Check with the chief engineer at local stations as to how to obtain employment. Ask which, if any, union represents their technicians and then try to locate the union's business agent for guidance. The main technician's unions are: I.A.T.S.E. (International Alliance of Theatrical Stage Employees . . .); I.B.E.W.; and N.A.B.E.T. (National Association of Broadcast Employees and Technicians). To obtain literature, write for "Occupational Outlook Reprint No. 1650-120: Radio & TV Broadcasting" which costs 15 cents from the Superintendent of Documents, Washington, D.C. 20402. This publication is brand new so you may have to wait for delivery.

NOTE TO H.S. IN MEMPHIS: Recording engineers (also called sound mixers) in recording and film studios perform similar work but need not have an FCC 1st Class License. On top of their considerable technical skill, the good ones have an artistic sense, creative ability and are masters at editing tape. The equipment is so complex that you will need solid electronics training, such as described above.

(c) 1970 McNaught Syndicate, Inc. All rights reserved.

NEW OFFICERS — The Society of Petroleum Engineers of AIME (American Institute of Mining, Metalurgical and Petroleum Engineers) have selected officers for the new year. They are, from left to right, Burman D. Elkins, chairman; Kent Smith, first vice-chairman; Jerry D. Webb, second vice-chairman; Larry Bills, secretary-treasurer; Jimmy Thompson, and Harold D. Wilson, directors. Not pictured is Wiley Wilkins, director.

Gambler's Last Bet Paid Off

By KENT STURGIS
Associated Press Writer

SEATTLE (AP) — Ex-gambler Terry X says his last big gamble—on the organization called Gamblers Anonymous—has paid off.

Terry, now 48, went to GA in 1963 straight from a San Francisco bridge where he had contemplated a suicide leap.

He received a GA five-year pin Tuesday night, signifying abstention from such things as dice, poker and horse racing for half a decade.

Terry said in an interview he had been a compulsive gambler from boyhood, had been alienated from his family, divorced by his wife and was fresh from a prison term for embezzlement and writing bad checks when he decided to give GA a try.

Now he is one of 20 or so regulars who attend weekly GA meetings at a Seattle church.

The members share their experiences in an effort to turn others away from gambling. The chapter is part of a Los Angeles-based national organization which took its cue from Alcoholics Anonymous.

Terry described the typical compulsive gambler as a pathological liar with a personality flaw which may embody a masochistic desire to lose.

"Sooner or later he'll run afoul of the law, brought on by the fact he needs money," Terry said. "Our job is to start him on the business of growing up.

"Numerically, we're not a smashing success. But some people in our group have come back from the brink of disaster."

Terry himself, for example, has remarried his former wife and become a successful equipment salesman. He said that although he is cured of gambling he still attends GA meetings as a "labor of love."

"If I got out of the influence of the group," he said, "I might start gambling again. But don't bet on it."

Cross Gets 20-Year Prison Term

BEAUMONT (AP) — Jimmy H. Cross was assessed a 20-year prison term Tuesday on charges of murder with malice in connection with last May's shooting of Mrs. Mary Montgomery.

Cross, who has been convicted six times of felonies, could have received a life sentence.

Mrs. Montgomery was shot to death in a cafe by a gunman in a passing car in the city's predominantly Negro section of town. The incident sparked a rash of fire-bombings.

Four other men charged in the case are awaiting trial.

Free on $35,000 bond, Cross, 28, showed little emotion as the verdict was read.

From January 1967 to February 1970, Indian customs officials seized 251 reels of pornographic films being smuggled into the country, according to an official statement.

FTC Sets 'Cents Off' Regulation

WASHINGTON (AP) — The Federal Trade Commission's proposed regulation of "cents off" labels would police manufacturers rather than retailers.

Rep. Benjamin S. Rosenthal, D-N.Y., chairman of a House consumer subcommittee, says it won't work.

The FTC published its regulations Tuesday under the 3½-year-old Fair Packaging and Labeling Act to cover all consumer items except food, drugs and cosmetics. The remaining items are be covered under similar regulations due to be published soon by the Food and Drug Administration.

The FTC required that the savings represented in "cents off" labels must be legitimate and must amount to at least 8 per cent.

The regulation also restricts "cents off" promotions to a one-month duration and a maximum of three in a 12-month period.

"That provision does not provide any protection for the consumer at all," said Rosenthal.

"No manufacturer goes into the store to see if the retailer is selling the product as listed."

Rosenthal said the FTC would have been better off proposing the regqlations under its power to ban deceptive practices.

But an FTC spokesman said the Fair Packaging Act specifically directed the agency to issue regulations under the act and specified that they be directed at manufacturers.

The spokesman said the FTC is prepared to move in under its powers to curb deceptive practices if it turns out that manufacturers are not policing the retailers.

The FTC gave interested parties 60 days to comment on the proposals. A hearing is due.

Pearl Leaves "Hello Dolly"

HOUSTON (AP) — Pearl Bailey has left the touring "Hello Dolly!" company and says she will return "only if there are some changes in the cast and I get more money."

Miss Bailey said she would not open with the show as scheduled tonight in Milwaukee.

The show's Houston stop ended Sunday.

Manhattan Has Hull Damage

HOUSTON (AP) — The icebreaking tanker SS Manhattan, in the Arctic for testing, reported Tuesday that it has suffered minor damage to its hull.

But Humble Oil & Refining Co., which is operating the Manhattan, said here that the damage does not constitute a danger to the ship and its mission will continue.

This is the vessel's second voyage to the Arctic. Last year it made an historic trip through the Northwest Passage to test whether a year round oil tanker route from Alaska's north slope to the east coast was possible.

This second trip will not include another Passage of the Manhattan through the northwest passage. The Mahattan is testing various formations of ice in the eastern areas of the Arctic. It is due to start home next week. The voyage started in early April.

The tanker was reported Tuesday to be in Eclipse Sound at the northern tip of Baffin Island with an accompanying Canadian Coast Guard icebreaker, the Louis S. St. Laurent.

The ship was reported damaged at the stern during a backing test. The area is protected internally by a watertight bulkhead, company officials said.

There also was some indication of damage reported in a small tank used for storage of fresh water, but it was not thought to be serious.

"An inspection of the damage will be made by divers from the St. Laurent when the ship reaches open water in a few days," the company said. "If needed, temporary repairs will be made by the ship's crew. Both damaged areas are in a part of the ship's hull that had not been replaced with high tensile steel," the announcement said.

The ice conditions were said to be substantially different from those found last summer.

"Ice of more uniform thickness, heavier snow cover and less open water have proved ideal conditions for testing," a spokesman said.

Geneed Cheered By Stockholders

HOUSTON (AP) — Board chairman Harold S. Geneed of International Telephone & Telegraph Corp. drew cheers from stockholders Tuesday when he said his company would ignore anti-war protestors.

Geneed, from New York City, spoke at the stockholders' annual meeting while three anti-war pickets marched outside.

In answer to a question, Geneed said he was aware of the pickets and their stand against the Vietnam war.

"But 93 per cent of our stockholders are U. S. citizens and any time our government wants us to help on anything our soldiers need, we are going to help them," he said to loud applause.

Geneed painted a rosy business picture, saying the company expects 1970 sales to exceed $6 billion, compared with a record $5 billion in 1969.

AUTO REPAIR
• FAST and • COMPLETE
Let Us Save You Money
On All Your Repairs
TOP FLIGHT WORK
QUALITY AUTO SERVICE
1607 Ave. E 573-8173

Lawyers Conference Is Set

SAN ANTONIO (AP)—A civil rights litigation seminar for lawyers will be held at Lubbock Friday and Saturday by the Mexican-American Legal Defense and Educational Fund, it was announced here.

More than 60 Texas lawyers are expected to attend the conference at Texas Tech University School of Law.

Part of the seminar will be devoted to legal questions from Mexican-American victims of the Lubbock tornado regarding claims adjustments procedures.

Mario Obledo of San Antonio, general counsel of the legal aid organization, said his office has received several queries on this matter from Spanish-speaking residents of Lubbock.

Lubbock was selected for the conference "to focus on the multitudinous civil rights problems of the more than 250,000 Mexican-Americans who reside in that area of the state," Obledo said.

He sale there are no Mexican-American lawyers now practicing in the Texas South Plains area.

Lubbock was chosen long before the tornado struck, Obledo said. Since the Tech campus escaped serious damage, no problems are expected in holding the seminar there, he said.

Satellite Stops Sending Signals

BOCHUM, Germany (AP) — The Bochum Institute reported today that Communist China's first space satellite has stopped sending signals.

Director Heinz Kaminski said failure to pick up any signals from the satellite since Saturday indicated its transmission power had either broken down or been used up.

STAR DISCOUNT
WHERE VALUE AND QUALITY MEET
OPEN 9 A. M. TO 9 P. M. MONDAY THRU SATURDAY
BIG SPRING HIGHWAY

20 or 30 W
HAVOLINE
MOTOR OIL
3 For $1.00

100% Cotton
WASH CLOTHS
12 For $1.00

SALE
PLASTIC GOODS
UTILITY TUBS — PAILS — MIXING BOWLS
BUSHEL UTILITY BASKETS
WASTEBASKETS — DISH PANS
Your Choice Each . . . . . 36¢

For Car Air Conditioners
REFRIGERANT
FREEZE 12
Can . . . . . 79¢

Box Of 1 Dozen
BALL
MASON JARS
For Canning
Quart Size $1.77
Pint Size $1.57

TRIPLE
"A A A"
ROOT BEER
½ Gal. . . . . 44¢

EVAPORATIVE COOLER SERVICE
ALL PARTS IN STOCK
• PARTS • PUMPS • FLOATS
• PADS • BELTS • PULLEYS
PAD FRAMES RUSTED OUT?
WE HAVE REPLACEMENTS
SNYDER HEATING & AIR CONDITIONING
Big Spring Hwy Phone 573-2411

YOU CAN CALL US CONFIDENTLY FROM ANYWHERE IN THE WORLD

No matter where you may be when bereavement occurs, you can confidently call Bell-Seale Funeral Home. We have yaers of experience in making arrangements from a distance and will take care of everything, including shipping, promptly and ecoomically.

Bell-Seale
FUNERAL HOME
3101 AVENUE S.
MEMBER THE ORDER OF THE GOLDEN RULE

American Hospitals Are Outdated Says Friesen

HOUSTON, Tex. (AP) — Hospitals in America are a century behind in providing services to their patients, Gordan A. Friesen, founder of an internationally-known hospital consulting firm said Tuesday.

"The tragic part is we are practicing 20th century medicine in 19th century facilities," he said.

Friesen was in Houston to address the 41st annual convention of the Texas Hospital Association which ends tonight.

The worst wrongs, he said include repeated wasting of professional personnel, refusal by many nurses to provide bedside care, duplication of supportive services and inconsistent use of patient beds.

One of the things all hospitals need to do, he said, is to do away with wards and build nothing but private rooms.

"Poor people have traditionally been put in huge, open wards—and only the rich or middle-upper-class could afford private rooms. The idea is hogwash.

"We must never assume that the poor are any less sensitive than the rich and frequently they need more extensive nursing care than anyone else," Friesen said.

All private rooms doesn't need to raise the costs of hospitals, he said.

With no wards there are no problems of having men's wards and women's wards and no need to reserve maternity cases to a special section, he said.

Hospitals with all private rooms could operate at a higher per cent of occupancy and therefore operate more economically, Friesen said.

"It behooves us to build new hospital plants and a hospital our firm has worked with in Toronto, Canada, shows a different concept is possible," he said.

Nurses stations have been eliminated. Trained clerical workers take care of the paper work, supplies are delivered to each room by other personnel and the nurses are left free to take care of their patients.

"We've put lots of things on a production line," he said. "Supplies come from one central place via monorail. We utilize all phases of automation so we can free the nurses to spend time with their patients."

Friesen said the combining of surgical and obstetrical services within hospitals provides better utilization of beds.

Analysis of his innovations in the Toronto hospital showed the professional nurses could spend 108 per cent more time with patients, he said. These same nurses walked 50 per cent less and their numbers could be reduced.

"In times when manpower shortages—especially for the registered nurses—are so critical," Friesen said, "These time-saving techniques are absolute musts."

More important than new ideas for sick people, he said, are the novel approaches to incorporating preventive health care into the total hospital system.

"If we in the hospital profession don't take some steps now to change the outmoded methods of building and using hospitals, then I fear we will see state medicine or national health or whatever you want to call it—and there's no need to because that's not the answer," Friesen said.

WINS SCHOLARSHIP — Rev. Jack Riley (left), pastor of Avenue D Baptist Church, presents a scholarship to Ed Brandon, a senior at Snyder High School, who will attend Howard Payne College in Brownwood. The scholarship is from the Baptist General Convention of Texas.

ATTEND BANQUET — Included among those present for the Boy's Club Banquet, held last night in the Dan Gibson Memorial building are, from left to right, Shelby Coker, president; Bobby Watson, Billy Ray Garrett, Jerry Rice, first vice president; and, Avon Rushing, second vice president. Coker presented Watson and Garrett outstanding boys awards as a highlight of the banquet.

Scholarship Is Awarded

Ed Brandon, son of Mr. and Mrs. Ernest Brandon, 3204 Avenue L, has been awarded a scholarship from the Baptist General Convention of Texas.

This scholarship is awarded to worthy Negro students who plan to attend one of the 10 Texas Baptists' schools. Brandon is planning to attend Howard Payne College at Brownwood.

This scholarship is awarded on the basis of the student's financial need, personality, scholarship and character. It is provided through financial support of Texas Baptist churches and the Mary Hill Davis state mission offering. Each of the local Southern Baptist churches in Scurry County had a part in this scholarship.

Agnew Hard On Partners

WASHINGTON (AP) — Vice President Spiro T. Agnew isn't too particular about what sport he uses to bean a partner. But tennis holds the edge over golf 3-1.

Agnew's latest victim was Peace Corps Director Joseph Blatchford, his doubles partner in a Tuesday charity match against Sen. Jacob K. Javits of New York and Rep. Lowell Weicker Jr., R-Conn.

Agnew's team lost 6-1, 6-1, after he double faulted 10 times, causing some courtside wags to remark the serve off Blatchford's head was the vice president's best shot.

During the Bob Hope Desert Golf Classic Feb. 7, Agnew's ball went astray and smacked pro Doug Sanders on the back of the head.

Agnew's first victim, however, was reliably reported to be his tennis partner during the Governor's Conference at the Broadmoor Hotel in Colorado Springs, Colo., last year.

Blatchford had fair warning to be on his guard before Tuesday's match.

C. Alphonse Smith, the match's sponsor and referee, read a mock telegram that was supposed to have come fro Sanders in which he warned th Peace Corps director:

"Wishing you better luck than I had. Keep ducking."

Blatchford, himself, also came prepared for any eventuality.

As soon as he was hit, he ran to the fence around the court, got a motorcycle helmet, and put it on, to the laughter of the gallery and Agnew. He discarded it moments later.

Army Speaker To Be In Area

FORT BLISS, — Captain James C. Pitts, one of 20 Americans participating in the Army Speakers Program is scheduled to be in the Abilene, Colorado City, Snyder, Stamford, Sweetwater area June 19-30.

The purpose of the Army Speakers Program is to give Americans an opportunity to hear the first-hand experiences and observations of recent Vietnam returnees.

The Army speaker is made available at no cost to civic, social, educational, professional, and fraternal groups upon request. Organizations wishing to schedule a speaking engagement should write the Office of the Information Officer, US Army Air Defense Center and Fort Bliss, Fort Bliss, Texas 79916, or call (915) 568-2104.

Castro Admits Crop Shortage

By THEODORE A. EDIGER
Associated Press Writer

MIAMI (AP) — Fidel Castro has admitted for the first time that he may not reach this year the record 10 million-ton sugar crop on which he repeatedly has staked the honor of his revolution.

Castro made the admission in a speech at a Havana welcome rally Tuesday night for the return of 11 Cuban fishermen who were kidnaped by U.S.-based exiles and later released. The broadcast speech was monitored in Miami.

The Cuban prime minister said his enemies had speculated that he was seeking an incident such as the fishermen kidnapings or recent exile guerrilla landings on which to blame sugar difficulties.

But he told cheering thousands in front of the former U.S. Embassy: "If the goal is not reached, we will have two things, a moral defeat without a doubt, and we will have to find among ourselves the blame and study with courage the causes."

Seated with Castro on a platform set up atop two trucks were the fishermen, just flown to Cuba from the Bahamas. They had been stranded on tiny William Island there after their capture in Cuban waters more than a week ago.

Alpha 66, an anti-Castro organization, held them hostage for some Alpha 66 men held captive inside Cuba, but released them after Castro spurned any exchange and the U.S. government expressed displeasure over the incident.

Castro blamed rains, equipment trouble at mills, low yield and other factors for falling behind schedule in the harvesting of his dollar-producing crop.

Castro's timetable called for 8 million tons by May 7. Havana Radio reported recently that the harvest still was short of 7.5 million.

Castro blamed the U.S. government for the capture of the fishermen, though not for the crop shortfall.

Citing U.S. campus and racial strife, Castro said: "There are already those who are talking in the United States about the possibility of a revolution."

President Nixon "reminds us of Hitler," said Castro. "When he made the decision to invade Cambodia, he did not advise Cambodia, he did not even advise his own government."

The Weather Elsewhere

By THE ASSOCIATED PRESS

	High	Low	Pr.
Albany, clear	69	54	
Albuquerque, cloudy	86	60	
Atlanta, cloudy	81	55	
Bismarck, cloudy	62	46	
Boise, cloudy	76	48	.04
Boston, cloudy	62	49	
Buffalo, clear	64	52	
Charlotte, clear	82	53	
Chicago, cloudy	86	55	
Cincinnati, clear	82	56	
Cleveland, clear	82	55	
Denver, cloudy	86	53	
Des Moines, clear	83	61	
Detroit, cloudy	84	55	
Fairbanks, cloudy	69	40	.02
Fort Worth, clear	89	65	
Helena, cloudy	65	45	.32
Honolulu, clear	86	75	
Indianapoliso clear	83	58	
Jacksonville, cloudy	80	60	
Juneau, cloudy	59	43	
Kansas City, clear	86	68	
Los Angeles, cloudy	76	58	
Louisville, clear	81	56	
Memphis, cloudy	85	62	
Miami, cloudy	81	74	.09
Milwaukee, cloudy	76	46	
Mpls.-St. P., cloudy	75	63	
New Orleans, cloudy	85	70	
New York, cloudy	64	56	.02
Okla. City, clear	84	62	
Omaha, clear	87	66	
Philadelphia, clear	78	58	.21
Phoenix, clear	103	71	
Pittsburgh, clear	82	65	
Ptland, Me., cloudy	58	44	
Ptland, Ore., cloudy	62	46	
Rapid City, cloudy	68	49	
Richmond, clear	87	59	
St. Louis, clear	85	64	
Salt Lk. City, clear	87	50	
San Diego, cloudy	68	59	
San Fran., clear	56	49	
Seattle, cloudy	61	50	
Tampa, cloudy	61	50	

Water Projects Are Approved

WASHINGTON (AP) — The Senate Public Works Committee approved an $835 million water projects authorization increase bill Tuesday that includes two Texas projects.

They are for construction of a barrier dam for the city of Sherman, Tex., on Lake Texoma, and for water supply for Benbrook, Tex., to be taken from the Benbrook dam and reservoir.

Sosa Killed By Patrol

MEXICO CITY (AP) — Marco Antonio Yon Sosa, a Guatemalan army lieutenant who became one of Central America's most famous guerrilla leaders, was killed last Saturday by a Mexican army patrol, the Mexican government announced Tuesday.

A communique said Sosa and two associates were shot to death in a mountainous border area that has been a refuge for Guatemalan guerrillas since the Guatemalan army cracked down on them three years ago and killed hundreds.

Integration Plan Is Rejected

TYLER, Tex. (AP)—Federal officials have rejected the Tyler public schools' freedom of choice integration plan, the superintendent said Tuesday.

Following a four-hour meeting in Dallas among school and federal officials, Supt. Jim Plyler said the classroom desegregation plan was "not acceptable in its present form" by the government.

"All vestiges of a dual education system in Tyler must be eliminated by September 1970," Plyler quoted officials of the Justice Department and the Department of Health, Education and Welfare.

HEW lawyer Don Vernon said the Tyler plan failed to properly integrate one junior high and three elementary schools.

"It's quite evident that our proposed plan is out," Plyler said.

Government spokesmen said "a couple of weeks is sufficient" for Tyler to produce an alternate plan.

Plyler said a public meeting would be called soon to discuss a new integration plan.

Brothers Quizzed In Deaths

OKLAHOMA CITY (AP) — Two brothers were questioned Tuesday by Oklahoma City police in connection with the May 16 deaths of a University of Oklahoma student from Texas and his date.

Police said they had been searching for a blood-smeared hitchhiker who was picked up by a motorist the day after the deaths were discovered.

Officers said one of the brothers, 25, told them he was the hitchhiker they sought.

Killed were David Sloan, 21, of Amarillo, Tex., and Sheryl Benham, 19, of Oklahoma City.

A search of the brothers' apartment turned up the bloody clothing. Police said they booked the pair into jail as material witnesses.

The pair said bloody shirts found in the apartment belonged to them. One said he became bloody when he killed a snake and the other claimed he was in a tavern brawl.

Sloan and Miss Benham disappeared May 16 after attending a party. Their bullet-riddled bodies were found stuffed into the trunk of Sloan's car two days later.

Manager Eddie Kasko of the Boston Red Sox was born in Linden, N.J., in 1931.

Fisherman Makes Big Catch!

HOUSTON, Tex. (AP) — A fisherman made the biggest catch of his career Tuesday—$200,000 worth of pure heroin.

Tony Vasquez, 26, who lives in the Houston suburb of Sugarland, was fishing along the banks of an irrigation ditch near his home when he discovered a package hidden in the weeds along the bank.

Inside a wrapped handkerchief were two plastic bags containing 26 ounces of heroin.

Vasquez notified police. City and federal narcotics agents rushed to pick up the catch, the only one Vasquez made that day.

Narcotics officers said the heroin probably was hidden there overnight while the man who smuggled it in from Mexico was making contact with a buyer in Houston.

Mail Theft Probe Is Urged

WASHINGTON (AP) — A congressional probe of spiraling crime in the nation's post offices was urged today by Sen. Charles M. Mathias, R-Md.

Mathias cited an Associated Press report Monday on millions of dollars in thefts of credit cards, merchandise, guns, stocks and cash by postal workers.

He said he doubted whether government "can effectively lead a nationwide fight against crime when we apparently cannot cope with the infiltration of a few dishonest persons into the postal service."

The request for a thorough investigation was sent by Mathias to the Senate Government Operations Committee on which he serves and the General Accounting Office, Congress' watchdog for the executive branch.

Alaska has more square miles of glaciers than the rest of the inhabited world put together.

Peasants Hungry

FORTALEZA, Brazil (AP) — Peasants beset by the most scorching drought in a decade in northeast Brazil are sacking stores in search of food, while disastrous Amazon floods in north central Brazil are destroying crops and drowning hundreds of cattle.

Mayors in northeast towns have asked for military reinforcements to help keep the hungry peasants in check.

STEAK SANDWICH 49c
Good Thru Fri
THE DAIRY QUEEN
BIG SPRING HIGHWAY

WIGS
FALLS
WIGLETS
NOW OPEN
LITTLE WIG BOTIQUE
Donna House & Teenie Grimmett
4404 Ave. S
WATCH FOR GRAND OPENING!

ON SALE NOW WHITEWALLS
Save thru Sat. night!
$12.55 6.50 x 13 whitewall tubeless plus $1.78 Fed. Ex. Tax. No trade needed.
GOODYEAR "ALL-WEATHER IV"
• Clean sidewall design, radial darts on shoulder
• Triple-tempered nylon cord construction
• Buy now at these low prices
4-PLY NYLON CORD TIRE
ANY OF THESE SIZES, ONE LOW SALE PRICE 7.75 x 15, 7.75 x 14, 6.25 x 14 $17.05 Plus $2.17 to $2.33 Fed. Ex. Tax. No trade needed. WHITEWALL TUBELESS
GOODYEAR THE ONLY MAKER OF POLYGLAS TIRES
USE OUR RAIN CHECK PROGRAM — Because of an expected heavy demand for Goodyear tires, we may run out of some sizes during this offer, but we will be happy to order your size tire at the advertised price and issue you a rain check for future delivery of the merchandise.
Ask about our easy pay plan • Free Mounting

FRONT-END REALIGNMENT
ONE LOW PRICE $9.95* ANY U.S. CAR
Our alignment specialists will do all the work . . . inspect complete front end, including springs, shock absorbers, ball joints, idler arms, tie rod ends and steering wheel assembly; realign front end; correct camber, caster and toe-in (chief cause of fast tire wear). Drive in or call for appointment.
*Price for any U.S. auto plus parts. Add $2 for torsion bars.
Take your car where the experts are!

Compare this offer!
15-Point Engine Tune-Up
Includes all labor and parts listed below...Only $18.88 Any 6 cyl. U.S. auto. 8 cyl. U.S. autos $22.22. Add $2 for Air conditioner.
You get new spark plugs, points, rotor & condenser. Plus, our specialists will clean fuel bowl, air filter & battery, and check — ignition wires, distributor cap, starter, regulator, generator, fan belt, cylinder compression & battery.

22" Rotomatic Rotary Mower
Has a wide, time-saving 22" cut
$59.99
3-hp. Briggs & Stratton engine with E-Z Spin starter. Rear baffle & 4-hole height adjustment. Catcher optional.

Huffy 24" Riding Mower
5 h.p. Briggs and Stratton Engine
$155.55
Rewind starter, dash controls, semi-pneumatic tires, forward - neutral - reverse stick shift. Smooth cuts.

GOODYEAR SERVICE STORE
1701 25th Street — T. W. GAGE, Store Manager — 573-9341

NOW! 12 CHANNELS OF VIEWING
ON SCAT . . . TV CABLE SERVICE
NO. 2 YOUR SET--LOCAL WEATHER CHANNEL
NO. 3 YOUR SET--CHANNEL 39, KDTV, DALLAS--IND.
NO. 4 YOUR SET--CHANNEL 4, KWAB, BIG SPRING--ABC-CBS
NO. 5 YOUR SET--CHANNEL 34, KKBC, LUBBOCK--IND
NO. 6 YOUR SET--CHANNEL 12, KTXS, ABILENE--ABC-CBS
NO. 7 YOUR SET--CHANNEL 28, KSEL, LUBBOCK--ABC-IND
NO. 8 YOUR SET--CHANNEL 8, WFAA, DALLAS--ABC
NO. 9 YOUR SET--CHANNEL 9, KRBC, ABILENE--NBC
NO. 10 YOUR SET--CHANNEL 11, KTVT, FT. WORTH--IND
NO. 11 YOUR SET--CHANNEL 11, KCBD, LUBBOCK--NBC
NO. 12 YOUR SET--CHANNEL 12, KTXS, ABILENE--ABC-CBS
NO. 13 YOUR SET--CHANNEL 13, KLBK, LUBBOCK--CBS
SERVICE FEE $6.50 PER MONTH--CALL 573-2327
SNYDER COMMUNITY ANTENNA TELEVISION
2609 AVENUE S--1 BLOCK SOUTH SQUARE
FM Music on Broadband, DIAL WITH FM TUNER