Member Of The Associated Press

12 PAGES TODAY 5c

The Post Dispatch

A NEWSPAPER REFLECTS IT'S COMMUNITY

Twenty-Sixth Year | Post, Texas | "The Gateway To The Plains" | Thursday, February 12, 1953 | Number 16

WINDOW SHOPPING

and Down STREET

★

wise woman we know motorist is a person after seeing a wreck, carefully for several

★

a month of special days's birthday (today), St. e's Day (Saturday), and on's birthday—all days be fun being festive. ational Cherry Week is eature of February too. a food item that is ersatile and quite at- s well as good for the casions.

estion has been asked, are cherries?" Our re- vealed that the Ro- oyed 8 different kinds t archeologists have s in the ancient "lake " of Switzerland. We t cherries are an im- rop wherever they are fact in the Rhine Val- l lets out when the are ripe, so the entire pick.

★

e is the favorite party with the heart-shaped salad molds (available Hardware), you can a wonderful job of he Valentine motif in- ence. Food colors are to the Valentine theme d sugars and decor- be purchased at al- ood confection coun- too, ice cream manu- are featuring Cherry- cream this month, so who "go-in" for fes- can find the makings ine desserts in your stores.

★

t of the town is Ol' Corn Bread by Bald- the new flavor sensa- n incomparable corn flavor. Makes tanta- Try a loaf today.

★

d flowers and trivia the vanity of the wo- lentine have been the handising items until years. Now you can s everywhere "heart- men. Valentine's Day warrant special Valen- s. For example there broadcloth pajamas red trousers and the ueen of Hearts print- acket; boxer shorts in white stripe with a and boxer shorts with m pattern of hearts. welers have got into h a new pair of gold d cuff links and e bar. In addition to "heartwear", you gals Post stores all sorts for your heart throb. at Jim Hundley's store you will find erflex nylon socks— at stretch to fit your are made by Inter- come in seven colors. Valentine in "Heart atterns in silks and and rayons will his heart if it is a Herring's. Comfort- od-looking are the row and wide widths d at Dunlap's. Dod- axine's can help you welry items such as garette cases, tie h bands, etc. In fact store in town is lentine gifts, not men, but the women in all stores will our purchases in alentine colors.

★

are on the subject , let us remind you b Collier, Druggist Drug ad, Wacker's welry ad and Max- Barrow Flowers ad l items that old St. nself says the top list of gifts.

★

the community is Service Station at on of Main and orge Sartain, man- ding a most cor- to all Garza coun- gals to attend the g of the station on ruary 14. The new signed and equip- u the best of serv- you to keep your better and longer. to be given to all ome lucky person set of Gulf White Sartain's station x oil, No-Nox gas, vacuum cleaning, d delivery service. ain in welcoming y will be regular l Hughes, James L. Rinker, as well f the area.

★

Troubles? If you REET, Page 8

BE MY VALENTINE: Four primary students of Post grade school are pictured making preparations to celebrate St. Valentine's birthday, February 14. Because Valentine day falls on Saturday, the pupils will be exchanging their colorful cards of friendship tomorrow. The pupils working on the Valentine box in the above picture are left to right: Jerry Condray, son of Mr. and Mrs. Bill Condray; Isabelle Agueros, daughter of Mr. and Mrs. Cruz Z. Agueros; Wendell Johnson, son of Mrs. Haden Johnson; and Amy Christopher, daughter of Mr. and Mrs. John Christopher.

—(Photo by the Post Dispatch)

Chamber Of Commerce Begins New Year With Peppy Meet Monday Night

Monday night's Post Chamber of Commerce annual meeting, which attracted approximately 50 local businessmen, farmers and ranchers, turned out to be the liveliest session held by the organization since its reorganization some three years ago.

During the two and one-half hour gathering, at least half of those present rose to express their views concerning civic projects.

Following the open meeting the directors held a brief session at which time they elevated W. S. Duckworth from vice-president to president, named O. G. Murphy, manager of the Postex-Cotton Mills, Inc., as vice-president and reelected Mrs. Mable Lawrence as secretary.

Three new directors, Ira Greenfield, Victor Hudman and Tom Power, along with retiring president, George Samson, who was retained as a director, took their places on the ten panel directorate. The four directors were elected early in January by ballots which were distributed to members. Samson's name was added to the 12-candidate list after he had been petitioned by members to appear on the ballot for reelection.

Other directors, whose terms continue for another year, are Ralph Kirkpatrick, Si Thaxton, Powell Shyties and Buster Moreland.

Duckworth presided over the meeting at which coffee and pie were served. O. L. Weakley gave a resume of the year's work and emphasized 14 projects which the chamber sponsored, or otherwise assisted in promoting. His listing included the Christmas project, which was one of the major events, and included not only the lighting of the entire business district and the home lighting, but the cash and merchandise drawing events; the Garza County exhibit at the South Plains Fair; the sponsoring of prizes for the first baby born in Garza Memorial Hospital which opened in the early fall of last year; and prizes for the first bales of cotton ginned in the County. Weakley pointed out that the organization assisted in promoting Post High School projects; the Post Stampede Cowboys; cowgirl sponsors; Boy Scouts; the district firemen's convention, which was held here during the summer; the two rodeos, the Quarterhorse show; and the Edgar Bergen show.

Weakley said that he was privileged to speak in behalf of both members of the organization and directors, having formerly served on the directorate for a number of years. He pointed out that several members of the chamber had requested him to offer their thanks to the directorate for its splendid work. He emphasized the importance of a strong chamber of commerce during trying times, such as we now face due to the prolonged drought, and gave weight to the great statement, "united we stand, divided we fall."

A. B. Haws, Post retail merchant, brought up the proposition of providing a Latin American Labor Center for Post. His project was discussed at length and he was joined in its promotion by three area farmers, Glen Davis, Buck Gossett and

See C of C MEET Page 8

Election Of Trustees Will Be Held Soon

Terms expire this year for two members of the Post Independent School district and 12 rural district trustees, County Superintendent Dean A. Robinson said Wednesday. Elections will also be conducted in Precincts 2 and 3 to elect trustees to the County Board of Education. The new trustees will be elected over the County Saturday, April 4.

Post Independent School district trustees whose terms expire are Paul Jones, president of the board, and Monta Moore.

County trustees whose terms expire are E. E. Peel, Precinct 2 and Julius Fumagalli, Precinct 3.

Southland Independent district will elect two trustees to replace D. I. Dunn and C. C. Lee, whose terms expire.

Close City Independent district has three trustees whose terms expire. They are D. C. Morris, Jim Barrow and Ted Shults.

An election will be held at Graham to elect two trustees to fill the expiring terms of Delmer Cowdrey and A. O. Parrish.

Justiceburg will elect three trustees to fill vacancies made by Lee Reed, Raymond Key and Henry Key, whose terms expire.

Two trustees are to be named to the board at Garnolia to replace J. E. Thomas and Bryan J. Williams.

Grassburr will elect one trustee. The term of Russell Wilks, jr., expires.

City's Water Supply To Get Lift From Dalby Farm

Post residents are now assured an amply supply of water to meet all needs during the coming summer months by the recent purchase of water rights from the L. W. Dalby farm, eight miles west of Post, it was announced the first of the week by Mayor T. L. Jones.

The City Commission last Thursday night contfacted with Mr. Dalby to purchase water at 3c per 1,000 gallons. The contract covers a 10-year period with another 10-year option coverage. The water will be measured through a meter and the City has enough pipe to connect the Dalby property with its present system.

The one well on the Dalby farm is now pumping approximately 300 gallons per minute. The contract stipulates that as many as four wells may be operated on the 157-acre tract. The City now owns and operates 17 wells. The pumping is alternated among the wells, with seldom ever over more than eight wells being used at a time.

The additional water was needed to supplement the present supply to take care of the Postex Cotton Mill's expansion program and to assure Post residents of sufficient water to meet their summer irrigation needs. Last summer during a number of days the peak consumption totaled close to 1,000,000 gallons daily.

Last month's water requirement totaled 12,029,576 gallons, of which 4,571,300 gallons were used by the textile mill. The mill's gallonage will be increased by at least one-third more when it reaches its peak operation, Mayor Jones explained.

In August of last year, the peak month, the city consumed 22,-24[illegible],849 gallons.

City Dads File For Places On Ballot

Mayor T. L. Jones, Commissioners E. S. (Buddy) Stewart and R. J. (Bob) Baker have filed their names as candidates for reelection to the offices they now hold and will have their names on the ballot in the city election to be held Tuesday, April 7.

Candidates have up until 30 days before the election to file their names for places on the ballot. Individuals may file their names or may be petitioned as candidates.

Absentee balloting in the city election will begin 20 days before the election.

The one polling place for the election will be in the city hall office now occupied by the Post school tax assessor-collector.

$208,000 Damage Suit Is Settled

A $208,000 damage suit which grew out of an automobile accident, which occurred near the outer city limits of Post on the Lubbock highway last July 12, was settled out-of-court Monday when the parties involved agreed on a $6,600 compromise.

The suit was filed in 106th District Court, October 28 by M. H. Hutto, jr., of this city, against O. G. Hamilton, his wife and daughter.

The accident occurred at an intersection of the old Ralls highway and Highway 84 one half mile north of Post. The Hamilton car, drived by Beth Hamilton, a minor, came into collision with a car driven by Hutto.

The original petition set forth that the plaintiff sustained injuries and charged the Hamiltons with negligence. Hutto asked $200,000 personal injuries, $7,000 medical and hospital costs and $1,000 damages to his automobile.

The plaintiff was represented

See DAMAGE SUIT, Page 8

Justice No.3 Gives Promise Of Becoming County's Best Well

Garza County oil activity climbed to a new high last weekend when the No. 3 Justice heirs well in the Tobe-Strawn field offered possibility of developing into the County's best producer and brought about speculation that considerable activity may be expected from the Justiceburg area.

A drillstem test was taken from 7,473 feet. Gas surfaced in 8 minutes and oil came to the top in 25 minutes. The well flowed an estimated 60 barrels an hour during the five minutes the tool was open. Sunday night operators completed running pipe and cementing. The well is scheduled to be tested today.

Location of the well is 660 feet from the north and east lines of the southwest quarter of Section 19, Block 6, H&GN survey, 1½ miles southwest of Justiceburg.

Tobe Foster of Lubbock has the drilling contract. The well is an offset to the No. 1 Justice which is producing 107 barrels daily.

A completion and a new prospector were announced the first of the week for Garza field.

Alamo Corp. 2 W. A. Gray, located 1,263 feet from south and 1,376 feet from east lines of Section 1215, TTRR Survey, is pumping 68.76 barrels of 37.3-gravity oil plus 3 per cent water daily. Open hole from 3,205-3,233 feet was acidized with 5,000 gallons.

Union Oil Company of California has staked its 1-B M. K. Bingham in the Garza field. Location is 330 feet from south and west lines of Section 1231, J. V. Massey Survey, ½ mile west of Post. The well will be drilled to 3,100 feet with rotary. It is slated to begin operations immediately.

March Of Dimes Total Is Expected To Reach $1800

Garza County's March of Dimes drive late Tuesday afternoon had reached a total of $1,652 and sponsors of the movement hopefully eye an $1,800 total as donations continue to come in daily.

Drive Treasurer O. L. Weakley said that a number of substantial contributions are expected from local oil firms when they receive their donation okays from their out-of-town "head" offices.

Pat Henderson, MOD chairman, pointed out that "Any additional amount will be just that much better." He reminded Garzans that "Half of the amount will stay in this County for use exclusively here." The other half goes to the National Foundation of Infantile Paralysis for research and a reserve fund for epidemic areas.

Henderson said that he had delivered "certificates of appreciation" to thirty-five individuals and business firms who have given of their time and money to making the 1953 drive a success. The five by eight inch certificate, suitable for framing and hanging in homes and business firms carries the following message:

"Certificate of Appreciation"—In acknowledgement of outstanding cooperation during the March of Dimes this testimonial is gratefully awarded (business or individual). Your unselfish service in the fight against infantile paralysis has brought all of us closer to the day when dread disease will be unknown to America's children. Your efforts have brought immediate aid to those afflicted, and new hope and courage to all those who are working to defeat this threat to the youth of our nation."

The message is signed by Basil O'Conner, president of the

See MARCH OF DIMES, Page 8

Bids On Rodeo Projects Are Being Studied

Post Stampede directors meeting last Friday night in called session for the purpose of opening and discussing bids on a proposed $5,000 improvement project for the rodeo plant, postponed letting contracts until next Monday night when they will again meet and work out final plans on accepting the bids, it was announced the first of the week by W. S. Duckworth, vice-president of the association.

Among the bids were six from local firms on supplying the white paint for the project, 10 from painters on painting the stands and fences, and two from local lumber firms on supplying the material and contracting the rebuilding of the two west stands.

All bids from out-of-town painters and suppliers were rejected and a number of local individuals were eliminated from further consideration.

The contracts are being prepared and successful bidders will be notified following Monday night's session.

Hospital Notes

Relatives and friends are requested to observe the following schedule of visiting hours at Garza Memorial hospital: 10 to 11 a. m.; afternoon 2 to 4 p. m.; evening 7 to 9 p. m.

Admitted to the hospital since Wednesday of last week were:

Temple Lee, Post, accident.

John Rogers, Post, surgical.

Mrs. Marie Newberry, Post, surgical.

Ralph Welch, Post, accident.

Gloria Jean Blacklock, Post, medical.

Mrs. G. J. Prudhomme, Post, obstetrical.

Mrs. J. A. Willingham, Wilson, medical.

Paul John Rameriz, Post, surgical.

Mrs. Eva Hester, Snyder, medical.

J. E. Stephens, Post, medical.

Dismissed

Mrs. F. I. Bailey, Post.

Mrs. A. B. Thomas (transferred to Amarillo).

Temple Lee.

Mrs. G. J. Prudhomme.

Gloria Jean Blacklock.

W. A. Long.

Royce Anthony.

Paul John Rameriz.

Richards Funeral Is Held Friday

Last rites for Cullie Andrew Richards, retired farmer, were conducted in New Lynn Baptist church at 3 o'clock Friday afternoon. The Rev. J. B. Vickery of Lubbock and the Rev. M. E. Robinson of Muleshoe were officiants. Special music included a solo, "I Won't Have To Cross Jordan Alone" by the Rev. A. B. Cockrell, cousin, of Sweetwater and formerly of Post.

Burial was in Tahoka cemetery under the direction of Hudman Funeral home.

Mr. Richards, 77, who had been a Post resident several months, died at his home early Tuesday morning following a prolonged illness. He had been a resident of Garza and Lynn counties for 31 years. He and Mrs. Richards, the former Miss Helen Elizabeth Gray, were married in Clarksville, Texas.

He was a member of the Baptist church.

Survivors are the widow; two daughters, Mrs. Eva Mae Kennedy and Mrs. Lillian Young of Tahoka; a son, Robert Richards of Lubbock; a brother, J. M. Richards of Wheeler; two half brothers, B. V. Stewart and Hardy Stewart, of Borger and a half sister, Mrs. Etta Dunaway of Borger.

Pallbearers were T. A. Stone, L. J. Richardson, jr., Ralph Cockrell, Jackie Richards, Wayne Kennedy and Eldon Young.

Teenagers Will Present Talent Show Tonight

Post teenagers are sponsoring a talent show in the Grade school auditorium tonight at 7:30 o'clock to raise funds for the opening of their "Teentown." Tonight's show will be composed of all local talent and is open to the public to enter.

Velta Carpenter, treasurer of "Teentown", said that the contestants have been divided into three groups to make the competition fair. The first group is the primary division and consists of pre-school age children and children in the lower grades of Grade School. The second division is the intermediate group, contestants just under high school age and over primary age, and the last group is all students of high school.

The program will include songs, dance routines, musical selections on instruments and comedy acts. W. O. Fluitt, jr., and Topper Bilberry will act as masters of ceremonies and jesters.

Miss Carpenter said that the proceeds are going toward completing the decoration of "Teentown". The building has to be rewired and the painting completed.

Prizes for tonight's talent contest will be $5 for the top performer of the evening; $3, second prize, and $2, third place winner.

Admission prices for the show are 50 and 25 cents. "We cordially invite everyone to attend this show. We promise the best in entertainment by local talent, we know you'll enjoy it," Miss Carpenter said.

500 Attend Dedication At Justiceburg Baptist Church

Approximately 500 persons participated in a dedication and homecoming service Sunday at Justiceburg Baptist church. The Rev. Franklin E. Swanner, district Baptist missionary of Plainview, delivered the dedication sermon.

★ ★ ★

JUSTICEBURG CHURCH DEDICATION—J. Dewey Horton of Amarillo, left, is shown discussing the new Baptist Church building at Justiceburg with pastor of the congregation, the Rev. L. H. Welch, at the dedication ceremonies Sunday afternoon. Horton is the state Baptist builder and drew the blueprints for the building at Justiceburg. Horton and the Rev. Mr. Welch are standing behind the pulpit made of solid oak wood shipped to Justiceburg from Chicago and made by Edward Neff.

(Photo By Burnis Lawrence)

A barbecue dinner was served at noon and a varied program was presented during the afternoon session. The afternoon's activities were highlighted by a history of the church given by Mrs. Kelly Sims.

Special recognition of Mrs. F. E. Marable and Mrs. Doe Boren was made. They were the only charter members present for the occasion.

The new church, built at a cost of $11,000, is comprised of an auditorium and four classrooms.

A spokesman for the membership reported that the entire debt has been paid, including carpet and tile floor coverings and a new piano. The auditorium walls are finished in pale green, the woodwork is natural and furnishings are in walnut.

Many residents of the community donated several hundred dollars in labor to complete construction, a member stated.

The Rev. L. H. Welch, who has served as pastor for three years, announced that Huron A. Polnac, of Munday and formerly of Post, is conducting a revival meeting this week as a continuation of the dedication. The public is cordially invited to attend.

Sunday visitors included residents from Southland, Sanna, Abernathy, Wilson, Abilene, Colorado City, Anson, Plainview, Spur, Fluvanna, Lubbock, Slaton

EDITORIAL COMMENT - - THE POST DISPATCH

—Thursday, February 12, 1953—

Brotherhood Week —— February 15-22

For centuries, civilization has fought to gain and preserve the basic human rights of religious freedom, tolerance and the brotherhood of mankind.

Our nation was founded upon just such principles. Devotion to them has helped build the spiritual strength without which America could never have achieved lasting greatness.

We think it is indeed fortunate that a nationwide organization, the National Conference of Christians and Jews, has dedicated itself to keeping those ideals alive. We believe it to be of everlasting importance that a free people never lose sight of the necessity of spreading the kinship of man under God.

This is, of course, a year-around proposition. But since 1934, a Brotherhood Week has been held annually under auspices of the Conference to dramatize universal dependence on the need for true religion in the crusade for liberty and democracy. This year, Brotherhood Week will be held the week of February 15-22.

Now perhaps more than ever before, America faces a challenge from a godless philosohy that would destroy all human and religious rights. The nation is pouring out its wealth to build material strength against the threat of Communism. But despite this, the united cause against the enemy could be weakened were we to become divided by intolerance and bigotry.

Acceptance of the meaning of Brotherhood Week can help build up the spiritual and moral power vital to this fight. This newspaper is proud to support the week and urges the public to participate.

* * * *

Texans In WASHINGTON

By TEX EASLEY,
Associated Press Washington Service

WASHINGTON, (AP)—Congressman John E. Lyle of Corpus Christi says the President's veto power should be curtailed.

Mindful of former President Truman's successful vetoes of legislation to give the states clear title to the submerged coastal lands, Lyle proposes that the two-thirds vote now required to override a veto be reduced to a bare majority . . . 218 in the House and 49 in the senate.

Congressional proponents of state ownership of the so-called tidelands would have had little trouble mustering that kind of strength to override the Truman vetoes.

"The two-thirds requirements," said Lyle, "represents a compromise among those drafting the constitution, between those wanting a monarchy and those advocating a pure democracy."

Enactment of laws is basically the responsibility of Congress rather than the Executive branch, Lyle pointed out, adding that Congress now is more representative of the people than it was when the two-thirds requirement was adopted. At that time the senators were elected by the state legislatures, not by popular vote as today.

★

Around the Capital:

Ten-year old John (Skipper) Dowdy, Jr., son of the Athens congressman, likes Washington fine but thinks the people here are little slow catching on to a good East Texas accent.

Writing for his scrap book about the presidential inaugural, he said:

"My aunt, my sister and I went up the street to get something to drink.

"When we got back to the office building I found I had left my camera at the drug store. I ran back to the place as fast as I could. When I got there I asked the lady at the counter if they had found a camera. She said, 'What, a came]?' I said, 'No, a camera something that you snap pictures with.' 'Oh, a camera?'

"After Ike had been sworn in we watched the parade. Eisenhower's car stopped right in front of us. I asked him to pose for a picture and he did. I got a picture of Nixon, too."

★

Speaking of the new administration, the official family has a bit of Texas flavor in addition to Federal Security Administrator Oveta Culp Hobby of Houston and Navy Secretary Robert Anderson. The wife of Attorney General Herbert Brownell, the former Doris A. McCarter, is a native of Dublin in West Texas. She once taught school at Pharr in the Rio Grande Valley. Brownell is a Nebraskan who practiced law in New York for years.

★

The Senate Armed Services committee did not hesitate for a moment in approving the nomination of Bob Anderson to be the Navy Department boss.

He impressed the committeemen with his forthrightness and his expressed willingness to divest himself of any possessions that would conflict with his responsibilities as navy secretary.

Anderson, who's been managing the Waggoner estate and reportedly took a cut in income to move into the $18,000-a-year navy job, appeared before the committee after it had discussed Defense Secretary Charles E. Wilson—who had to sell 2½ million dollars in General Motors stock.

One of the senators grinned at Anderson, then turned to Senator Byrd of Virginia, who has vast apple orchards, and said:

"Harry, this is a poor man. Can't you send him a box of apples?"

★

Congressman Omar Burleson of the Abilene-Anson district now is the top democrat on the House Administration Committee and is in line to become its chairman if and when the democrats regain control of the House.

He moved up with the resignation of Rep. Thomas B. Stanley, who is leaving congress to run for governor of Virginia.

The Administration Committee has a fine office suite in the very heart of the Capitol, almost under the dome. Its responsibilities are varied. They include passing on requests of various other committees for funds to conduct special investigations, handling measures affecting federal election laws and serving as a court of last resort in congressional election contests.

Burleson also is a member of the House Foreign Affairs Committee.

* * * *

Roger W. Babson Writes This Week . .

Business Cycles Are Inevitable And Ninety Percent Of Readers Are Tied Up With Five

Babson Park, Florida—I don't believe in A Universal Business Cycle. I do believe in many Business Cycles Under Newton's Law of Action and Reaction. Business Cycles are inevitable with human nature as it is.

Many Business Cycles

When someone tells you he does not believe in the Business Cycle it is because he pinned his faith on one Business Cycle and tried to make the same Cycle apply to the stock market, interest rates, real estate, labor strikes, building, retailing, manufacturing, etc.

Not only do all the above have their own Cycles, but different industries may have different Cycles. For instance: Wheat has a 9.6-year Cycle; Iron and Steel a 6-year Cycle; Automobiles a 13-year Cycle, etc.

The Main Cycles

Although there may be a score of different Cycles, all working at the same time, 90% of the readers of this column are tied up with five main Cycles. These are: (1) THE 35-YEAR CYCLE, which applies to agriculture, weather, insect pests, etc. Every other 35 years the Cycle is very severe. Hence, some talk also about a 70-year Cycle; and others about a 50-year Cycle.

The Cycle which affects us all is (2) the approximate 9-10 YEAR CYCLE. Every other ten years this Cycle is especially pronounced. Hence, some talk about (3) THE 20-YEAR CYCLE. This particularly applies to real estate, new building, wholesale prices and general business—although, as above stated, different lines of business vary as to when their special 20-year Cycle starts and ends. Edward R. Dewey, who is perhaps the best living authority on Cycles, shows that a 9-10 YEAR CYCLE applies to forestry, fish life, ozone supply, atmospheric electricity and psychological changes in our desires and ambitions.

Stock Market Cycles

Two other common Cycles are the 42-MONTH CYCLE and the related 6-YEAR CYCLE. This last is the Cycle used in the Addendum of my Autobiography recently published by Harper & Brothers of New York City. Here I show how $2,000 invested in 1901 in the Dow Jones stocks, approximately according to this Cycle, could (as subsequently adjusted to include latest data) amount to over $1,000,000 today without borrowing a penny. This is known as the Chapin Hoskins Cycle and appears in records of barometric pressure, sun spots, tree rings, certain commodity prices and the sales of some 25 leading U. S. corporations.

Of course, all brokers ridicule this Cycle Theory. If too many of their customers bought stocks only once in six years, they would starve to death. Even the Mutual Investment Funds, which last year did a business of $4,000,000,000, cannot afford to go without dividends for three years while waiting for the market to drop. Besides, their sponsors could not support a sales force under such conditions.

Self-Control And Patience

Operating under any Cycle Theory requires great self-control and patience. It requires selling when the Government, brokers and magazines are bullish; likewise, it requires buying when everyone is discouraged and sees no hope for stocks at any price. On the other hand, those who do so operate on this Cycle Theory perform a great public service in helping to level out business and employment conditions.

Some conservative bankers do not believe in any Cycle Theory because it misses once in a while when different cycles conflict. Furthermore, although they admit it might have worked under a Gold Standard, it cannot be depended upon—they claim—with a Planned Economy and Paper Money. My answer to them is that they can operate on an Actuarial Basis the same as insurance companies do. Stock losses can be averaged the same as can fires, accidents and deaths.

Getting Out On The Limb

by EDDIE the editor

Father knows he owes the world a smile, but with taxes so high he just can't pay it.

★

WISH I'D SAID THAT: "Middle age is that period in your life when you'd do anything to feel better, except give up what's hurting you."

★

Gosh, and also holy gee, I do not know who I will press into service for hitting on the head now that Harry Truman has settled down to being just "plain citizen" Harry. I still like Ike and Margaret is a real nice gal, even though she can't help it if her singing isn't very good, and now that pappy is out of office her only chance is TV and if she does make TV I won't have anyone to blame but myself if I see and hear her. There isn't much you can say about Bess either, because she is out of the picture and never was very painful publicity, like Eleanor who supplied most of the newsboys with plenty of knocking purposes.

It looks like there isn't much around to knock, which is dreadful, because I can't come out against Mamie's hair-do 'cause Earnest Joiner, the naughty columnist of the Rails Banner, has already beat me to bangs. The fiery Joiner let out a double fistful of dirty digs on his better-half last week in his "It Sez Here" that should have caused her brushed down locks to curl back on ends.

★

Besides I don't want to start kicking Mamie around for she is already in a peck of trouble for having worn phony pearls at the inaugural ball.

As a man who has spent his life in gems and jewelry (authentic, beautiful and genuine) and as author of a book on the subject, an angry Dallas gent has viciously attacked President's favorite brunette for having worn the simulated, or in plain language, "imitation" pearls to all the high-brow doins'. He thinks it is a crying shame that the First Lady of the greatest nation in the world should ever appear at a great occasion wearing such tawdry products. He suggests that the Americans, who are devoted to the genuine, the true and the beautiful, join together in a movement to establish an American democratic equivalent of the crown jewels of the British Empire.

The irrate gent wants, that individuals and civic organizations contribute small outlays, without expense to the taxpayers, which in time could assemble a great collection. The jewels would be the property of the nation and not any individual First Lady, but she always would be assured, regardless of her background, of something noble and appropriate to wear on state occasions.

Me, I think his idea stinks. If the Homburg was good enough for Mr Ike to wear in the parade, I think the imitation pearls were good enough for the Mrs. to wear to the ball. Besides, if Mammie had appeared at the ball wearing the real Me'coy she couldn't have enjoyed herself amongst so many Washington thugs.

★

THE WOMEN. God Love 'Em—A young Post woman with three youngsters under six was trying to keep track of them and shop at the same time. When she picked out one of those divided plates with a built in space for hot water to keep food warm for drawling youngsters, the clerk asked: "Wouldn't you like two more—one for each of the children?"

"They get the food while it's still warm," she answered grimly. "This one is for me."

★

Some people will be terribly disappointed if heaven isn't equipped with coffee shops.

★

For lack of something more important to fret about, I might remind you that in 1953 you won't start working for yourself until April 22. All wages, salaries, rents, interest and dividends received up to that date will be gobbled up by taxes. Levies by federal, state and local governments will total about $90 billion, or 30 per cent of the national income . . .which is another way of saying that citizens will work for the tax collectors during the whole first third of the year.

Take-home pay can be increased if government spending is wise and efficient. Cutting government budgets isn't easy . . . but it can be done.

★

YOU MIGHT KNOW—That St. Valentine wore a dark purple amethyst ring with a figure of cupid engraved on it. So now any bashful girl born in February, St. Valentine's month, is supposed to be able to attract her ideal man if she wears an amethyst.

So take this tip girls and bag a bachelor.

★

Usually when the wife is in the pink the husband is in the red.

THE AMERICAN WAY

Overloaded

Our Contemporaries Are Saying:

Advertising Pays

During recent weeks we've heard a lot of boasting from radio announcers on the greater value of radio advertising over all other advertising media. As a rival media we would like an opportunity of rebuttal. Radio advertising has its value . . . so does billboard advertising, direct mail advertising, television advertising and newspaper advertising. Even daily newspaper advertising values differ from weekly newspaper advertising values. We of the weekly field are proud that our newspapers are considered by the national and local advertiser a "family" or "home" media. The whole family reads the weekly press. Weekly newspapers remain about the home and are reread during the week. This longer life is an advantage for advertisers. Here's what Roger Babson, the economist, has to say about newspaper advertising: "It is a poor community that does not have a newspaper. Next to the churches, a newspaper is the town's most valuable asset." If more merchants realized the above statement is true, they would take more interest in promoting the sale of their merchandise through the columns of the home town newspaper. "Show me a product or service that will sell without advertising, and I will show you one that will sell a lot better with effective advertising."—The Pittsburg Gazette

★

Horse Meat—Ug!

Have you eaten any horse meat lately? With the arrest this week of the guy who has been peddling horse flesh over West Texas, Crosbyton citizens can't keep from wondering if they have sampled any. Crosbyton market owners say its hardly possible if you have been buying your meat at home, for they buy only from reputable dealers. And as one man said, "If I did get any horse meat, I like it. All the meat I've had lately has been good."—The Crosbyton Review

★

Confused And Curious

She was confused, but she knew what she wanted. That was the idea Lindsey Dycus got from a letter finally received from a sheriff's posse fan picked up by Hockley Countians during the recent inaugural parade. Mrs. George Hockley of Everett, Mass., formerly of London, England, was curious about how Hockley county got its name. She addressed the letter: "To the person in charge at the Texas Cavalier's and Hockley Band, named city's sheriff's band. Paraded at the inaugural of our president. Texas." A considerate postman somewhere along the line penciled in the word, "Levelland."—The Hockley County Herald

★

New Football Bleachers

Football fans in Seminole will have a place to hang their blankets following action last night by the members of the Seminole Common Consolidated School Board, in a called session of the body. Contract for construction of a stadium seating 2,352 persons was awarded to the J. Paul Simpson Construction Co. of San Angelo who submitted a low bid of $48,500 for the stadium and rest rooms, Supt. F. J. Young said this morning. Ten Bids were opened by board members at the meeting.—The Seminole Sentinel

★

Must Be Nice

School taxes for 1952 were 95 per cent collected at the end of the business day Monday, according to J. C. Neelley, local school business manager. At that time, a total of $89,613.36 had been remitted, and the total due for the year is $95,200. Taxes not paid by January 31 began accumulating interest and penalty.—The Olney Enterprise

★

A Good Question

Not a pleasant commentary: the ravenous hunger with which South Plains readers devoured each grisly fact in the strangulation death of 18-year-old Joyce Fern White. How many our pdeachers are probably asking themselves, read the Bible as avidly?—The Slaton Slatonite

★

They Stayed And Et

It might be interesting to the townspeople to know that three Lorenzo citizens crashed the gate of one of the most exclusive organizations in Texas on Monday of this week. I mean the Texas Southwestern Cattle Raiser Association, or something like that. They didn't mean to do it, which just makes it funnier. Henry Taylor and son, Bubba, along with Buck Stobaugh, got a mite hungry while looking over the fat stock at the Ft. Worth show. They followed a stream of people into what looked like an eating place and took a seat. As they were served, they found they had accidentally crashed the banquet of said Cattle Raisers Association. There wasn't anything to do, then, but face it—they stayed and et.—The Lorenzo Tribune

THE POST DISPATCH

Published Every Thursday at Dispatch Publishing Company Building in Post, Garza County, Texas

E. A. WARREN ..... Publisher-Owner

Entered at the Post Office at Post, Texas, for transmission through the mails as second class matter, according to an Act of Congress, March 3, 1879.

Any erroneous reflection upon the character of any person or firm appearing in these columns will be gladly and promptly corrected upon being brought to the attention of the management.

Remembering Yesteryears . . .

Five Years Ago This Week

Mr. and Mrs. J. C. Strange and sons will move here, as soon as housing is available, from Seminole. Strange recently purchased the gravel pits at Justiceburg and will operate his business under the name of Justiceburg Sand and Gravel.

Vernon Crisp, 13 year old son of Mr. and Mrs. Bill Crisp of Dove Creek, Colo., and formerly of the Pleasant Valley community, died as a result of injuries received when he fell from a horse last Thursday.

Mrs. Sam West began work Monday as secretary for G County Vocational School.

A bronc rider was in Tuesday arranging with B. McCrary, rodeo secretary, to enter the show here this sum

Miss Patsy Holly and Fr Bierend, jr., will marry in S water Saturday.

The Jess Cornell family moved into the house for occupied by the Sol Davis the Lee Davis farm. Th Davis family moved to the ell place west of Post.

Ten Years Ago This Week

Last rites for Mrs. J. W. Cowan, mother of Mrs. Skeeter Slaughter, were conducted in First Methodist church Friday morning. Burial was in Fort Worth in the John B. Slaughter Mausoleum.

Rusty Dean has been transferred from California to Florida his mother Mrs. Bettie Ammons, reported to the Dispatch. Rusty will attend gunners school for six weeks.

B. C. Manis transacted business in Fort Worth during the weekend.

S. D. Lofton will preach day morning at the G Church of Christ.

Charles Bowen has been ed president of grade 5B tias. Lawson will serve the as vice-president; Bonnie Williams, secretary; and Thomas, reporter.

Huston Hoover of Lu transacted business here day and Friday and vis the home of his parents M Mrs. O. H. Hoover.

Fifteen Years Ago This Week

James M. Bunger and Virginia Pauline Evans of Justiceburg were married Tuesday night at the Methodist parsonage with the Rev. Clarence Bounds officiating.

Former Postite Homer Hutto is now editor of a newspaper in Leuders. He helped on the local staff during the Christmas rush.

Mrs. Della Justice brought out J. C. May Jewelry store Saturday and assumed management that day.

A daughter, Anna An born to Mr. and Mrs. Virg on January 16.

A great new thrifty '9 V8, equipment included, delivered to Post for only

W. E. Dent recently expense paid trip to the show in Fort Worth in munity Public Service sale test.

In just 7 days... you'll discover the WONDERFUL DIFFERENCE

WASHER-WOMAN AT WORK!

. . . but she's left all the work to Reddy Kilowatt and her automatic clothes washer. Her work is done—she's put the clothes in the washer, that's all there is to it—and now, complete with perky little hat, she's going out for the morning.

You can go to town—perky hat and all—and still be a washerwoman at work, with an automatic electric clothes washer.

THE SYMBOL OF MODERN ELECTRIC APPLIANCES

SOUTHWESTERN PUBLIC SERVICE COMPANY

28 YEARS OF GOOD CITIZENSHIP AND PUBLIC SERVICE

Hamilton Drug

Congratulations . . .

BOY SCOUTS on your 43rd ANNIVERSARY of Scouting.

First National Bank

By VERN SANFORD
Texas Press Association

AUSTIN, Tex.—One step in the direction of solving the state's difficult highway problem was taken when the Legislature passed a resolution asking the federal government to abandon its two cents per gallon gasoline tax.

States now levying an income tax have agreed to give up that revenue source if the federal government will stop taxing gasoline. Texas has no state income tax, so Texas has everything to gain and nothing to lose.

The resolution was introduced in the House by Representative Will Lee Smith of Beaumont and in the Senate by Senator Johnnie B. Rogers of Austin.

A campaign to bring about retirement of the federal government from the field of motor fuel taxation was initiated by Governor Allan Shivers and the National Conference of Governors.

Farm and highway user groups are supporting the campaign.

The resolution urges the governor to send suitable representatives from Texas to Washington to appear before congressional committees and urge repeal.

If the federal government abandons its two-cent tax, the state could impose that additional amount and thus, without actually increasing the gasoline tax as paid by the consumer, boost Texas' revenues by about $60 million a year.

That amount has been going to the federal government annually from Texas highway users. But Texas has been receiving only about $29 million per year in federal aid to highways.

★

Senator George Parkhouse of Dallas introduced a bill that would set up a district (similar to a water conservation district) for the purpose of building a Fort Worth-Dallas toll road.

In his message to the Legislature, Governor Shivers suggested that a commission be appointed to study whether or not a toll road is an answer to the vexing traffic problem.

Meanwhile, E. H. Thornton, jr., chairman of the state highway commission says, that in his opinion toll roads are not the solution, except possibly in isolated cases such as that of the Dallas-Fort Worth route.

"Toll roads," said Thornton, "are not the panacea unless we want to embark on a program of unjustifiable deficit financing and project to the next generation the problem of paying for the road needs of our day.

"I won't subscribe to such a program, and, I feel sure, neither will the people of Texas."

★

One way to build up highway finances would be to stop diverting road user taxes.

Representative Charles Murphy of Houston has offered a constitutional amendment to require that all taxes on motor fuel and lubricants must be spent on roads.

One-fourth of the gasoline tax now goes to the public schools of Texas. If the schools should lose this revenue, they would have to find other funds.

What's the right way to finance roads, and what's the right way to finance schools? Members of the Legislature would give you a rousing vote of thanks for an acceptable answer to that one.

★

If you want to see that the road situation is one source of information would be the 1953 Texas official highway map, now released by the state highway department.

The map is a 100 per cent Texas product. Wood pulp for the paper was grown in East Texas. The paper was made near Houston. The plates were made and the printing done in Austin.

When you buy your 1953 car license you can get a special pre-addressed card that you can use to send for the map. Or you can get one at any highway department district office or by wiring direct to the department in Austin.

The maps are free.

Officials of the department are asking people to purchase their new automobile license plates early. The deadline is March 31. Not many county tax assessors will ask for automobile inspection certificates this year.

★

Members of the House of Representatives have voted for a proposed constitutional amendment which, if approved by the citizens, would raise the pay of legislators from $10 per day to $25 per day for the first 120 days of the legislative sessions.

If approved, the amendment would become effective January 1, 1955.

The proposal, introduced in the House by Representative Murphy of Houston, now goes to the Senate. It provides that after the first 120 days, the pay of lawmakers would drop to $5 per day, the present rate.

★

In the House is a bill by Representative Robert Patten of Jasper, who advocates the creation of a public utilities commission.

According to the terms of the bill, the governor would appoint members of the three-man commission for six-year terms.

The commission would be empowered to set telephone, gas, and electricity rates, except those of consumers' co-operatives or those owned by cities.

Patten said the commission is "necessary to assure just and reasonable rates for services and utilities products and thus protect the legitimate interests of the consumer and of such utility and assure adequate and non-discriminatory services."

Authority for fixing utility rates now rests with the cities, and it is felt by proponents of Patten's bill that a state commission would tend to bring about more uniformity in the pricing of utility services.

★

Approved by a House committee is a bill authorizing the state to issue $6 million in revenue bonds and use the money to build a state office building and a courts building in Austin on property which is publicly owned.

Author of the measure is Representative Bill Daniel of Liberty, who says that construction of the new buildings would save Texas $441,520 per year in rents now paid for office space in privately-owned buildings around the capitol.

Speaking for the bill at the committee's hearings were Supreme Court Justices St. John Garwood, Meade Griffin, and Robert Calvert, who said working conditions in their offices in the capitol are crowded and uncomfortable.

★

Should banks close on Saturday?

That question is stirring up interest and causing letter-writers to address members of the Legislature.

The present regulation is that banks must stay open five and a half days a week, except for 13 legal holidays. But a number of big city banks are supporting the five-day banking week, as proposed in a bill introduced in **the House by Representatives W. H. Abington of Fort Worth and Garth Bates of Houston and by Senator Parkhouse in the Senate.**

Some big banks are supporting the measure because they feel it will help them to institute a five day, eight hour work week.

Country banks are inclined to oppose the proposition because they do a lot of business with farmers and ranchers on Saturday.

The bill is merely permissive—each bank would do as it pleased about opening on Saturday morning.

★

Representative Jack Bryan of Buffalo has introduced a "fair trade" bill effecting cigarettes only.

The bill would prohibit below-costs of cigarettes by requiring all retailers to add at least 10 percent to the wholesale cost.

★

New chairman of the state board of pardons and paroles is Thomas B. White, who has been a member of the board for the last two years. He succeeds Lyle C. Harris, who continues as a member of the board. A new member is Jack Ross of Edinburg, who succeeds R. A. (Smoot) Schmid of Dallas.

Spring Market Will Be Held In Lubbock

Buyers from Post have been invited to attend the annual Spring Show of the Western Wholesale Market Association which will be held in Lubbock Feb. 21-23.

More than 75 exhibitors will have displays of summer and early fall apparel at the various rooms in the Hotel Lubbock and Caprock Hotel. These manufacturers, wholesalers and jobbers from several states show their products regularly, enabling the buyers of West Texas and Eastern New Mexico to replinish their stocks without having to travel hundreds of miles.

At the Fall Show in 1952, more than 700 buyers attended.

it's a pleasure!

. . . to have an
extension telephone
in the house!

You'll be pleasantly surprised at how much an extension adds to the value and usefulness of your present telephone. You'll be pleased, too, with how little an extension adds to your monthly telephone bill—how many steps it subtracts from your daily housework.

No matter where you put it, a second telephone in kitchen, bedroom, den or hallway places service always at your fingertips.* Greater convenience encourages greater telephone use—brings you greater value for your telephone dollar. That's true at home and at the office, too.

Just call or come by to order an extension telephone installed right away. It's our pleasure.

**For a minimum additional charge, we will be glad to install extension wall plugs in several rooms of your home, enabling you to move your extension telephone from one location to another. Ask about this added convenience.*

GENERAL TELEPHONE COMPANY
OF THE SOUTHWEST

Your New Gulf Station!

● You're invited to drive in on opening day and see for yourself the kind of service station that is a credit to the community. Our new station is designed and equipped to give you the best possible service . . . to help you keep your car running *better—longer.*

We call to your special attention our Gulflex Registered Lubrication. You see, we work from special charts for your make and model, use special lubricants for various parts of your car—to make it ride smoother and handle easier.

This is only a part of our *complete* Gulf service which we are sure you'll appreciate—just as we will appreciate your coming in.

FEATURING:

Gulfpride Oil
GULFLEX
Registered Lubrication

New
NO-NOX GAS

CAR WASHING

VACUUM CLEANING

FREE CALL-FOR AND DELIVERY SERVICE

GULF

GULF Service Station
—GEORGE SARTAIN—

We're trading high, wide and handsome
on any size Ford Truck you want!

If you do business with your Ford Dealer right away—you may discover that your old truck is worth much MORE than you think! Don't delay. "Later" may be too late! Get a new Ford Truck now. Full range, from F-1 Pickups to 22,000 lb. G.V.W. BIG JOBS! And the day you buy is just the START of your savings with a thrifty Ford Truck!

FORD TRUCKS RUN FOR PENNIES!
In the big Economy Run, 3 out of 4 Ford F-1's ran for less than 2½¢ a mile! (Cost of gas, oil, service—not including fixed expenses such as depreciation, taxes, etc.)

FORD TRUCKS LAST LONGER!
Using latest registration data on 8,069,000 trucks, life insurance experts prove Ford Trucks last longer!

Come in today— MAKE THE "STEAL" OF A LIFETIME!

TOM POWER, INC.
"POST'S FRIENDLY FORD DEALER"

for her
only the finest!

Sunbeam
DOUBLE AUTOMATIC
IRONMASTER

• HEATS QUICKER
• STAYS HOTTER
• IRONS FASTER

Every woman wants a Sunbeam Ironmaster—finest gift of them all! Start ironing in 30 seconds after you connect it. Easy-to-see, easy-to-set Thumb-tip Heat Regulator up in the handle, conveniently marked for all types of fabrics.

HUDMAN FURNITURE CO.

Your Money Spent For Want Ads Comes Back Many Times Over

Call 111

CLASSIFIED ADVERTISING RATES

Four cents per word for first insertion: two cents per word for each consecutive insertion thereafter. Minimum ad 12 words 50c.

Brief Card of Thanks, $1.00 per issue.

All Classified Advertising is cash-in advance, unless customer has a regular charge account.

Publisher is not responsible for copy omissions, typographical errors or any other unintentional errors that may occur, further than to make correction in next issue after it is brought to his attention.

PLEASE SEND CASH WITH AD.

• Rentals

FOR RENT—Four-room furnished house, apartments, Close in, 102 N. Washington. tfc

FOR RENT — 3-room furnished apartment and one bedroom. Mrs. C. B. Everett, 116 W. 9th, telephone 445W. 2tc

TWO FURNISHED APT'S
Close in to town. Fairly nice. Most bills paid. Large rooms. Private baths.—
POWER APT'S—Phone 292

FOR RENT—Three-room upstairs apartment, 2 beds, new Frigidaire, cook stove. See Jim Hundley at Hundley's Cleaners and Men's Wear, or Phone 198 or 246J. tfc

FOR RENT—Three-room furnished apartment. See Earl Rogers. tfc.

FOR RENT—Furnished apartments south of grade school. Whiteway Apartment, see H. V. Williams, phone 321J. tfc.

FOR RENT—Comfortable furnished apartment, private bath, Frigidaire, one or two bedrooms. Mrs. W. F. Presson, phone 147W. tfc

FOR RENT: Two and three room furnished apartments, private baths. Phone 52, Mrs. W. O. Holly. Colonial Apartments. tfc

FOR RENT—Two large downstairs offices, modern, Main street, See Joe S. Moss. tfc

FOR RENT—Two-room furnished apartment, bills paid, $40. W. H. Martin at Josey Grocery. tfc

FOR RENT—Two room upstairs apartment. T. R. Greenfield. tfc

FOR RENT—Two 2-room houses. 13 East 4th St., Pho. 295W. tfc

FOR RENT — 3-room furnished house, bath. Call 19 before 6 p. m. or 438 after 6. tfc.

FOR RENT— Small two room house. Call 463J or 356J. tfc

POST LODGE NO. 1058
A. F. & A. M.
Stated Meeting
Thursday, Feb. 12
7:30 P. M.

LOW COST FINANCING

NEW AND USED AUTOMOBILES

Choose Your Car And Then Come See Us On Financing It.

SEXTON

INSURANCE AGENCY

Office In Justiceburg Sand & Gravel Bldg.

• Real Estate

FOR SALE—Good 4-room house, shower, $1800. 408 S. Washington. Bill Mathis. 3tp.

FOR SALE—My new four-room home. Mrs. F. A. Gilley, Phone 475J. 3tp.

FOR SALE: Two houses, 4 lots, close in. Call 82 or 169-W. tfc.

FOR SALE—My seven room house, 2 baths, located 16 N. Harrison St. See Max Gordon. tpc

• Employment

WANTED—White woman to help with housework and children. No real heavy work or laundry to do. Must be free, salary and place to live. Write information to Mrs. Bill Mead, 2801 28th St., Lubbock, Texas. 2tc

WANTED—IRONING in my home or yours. Mrs. Harold Fitch at 13 West 9th St. 2tp.

WANTED—Garden Plowing, yard leveling. Call 41W after 3 p. m. 2tp

TRUCKING: With haul anything. **Prices reasonable. See Howard Freeman or Call 65. 5-tp.**

WANTED: Window washing, window calking, floor waxing, house cleaning service, floor polishing. Write J. A. Hampton and Company, 702 30th, St. Lubbock. Write for appointment. Hampton runs the largest window cleaning service in West Texas. tfc.

WANTED—All kinds ironing, phone 316J. Mrs. Tommy Mathis. 3tp

• Miscellaneous

FOR SALE — Frigidaire electric stove in good condition. See the stove at Parsonage First Baptist Church. Roy Shahan. tfc

FOR SALE—Two bedroom home, G. I. loan, $250 down. Forrest Lumber Co. tfc

FOR SALE—Trade or Rent — My home on West 13th. St. Carl Burney 1tp

DOG TRAINER—"Send your dog to college." Taking billing up to April 1. Obedience, refusing food from strangers, guard the home and master trick training. All breaking guaranteed. Prices reasonable. Contact Mr. Webb at phone 320 Clinton F. Kocher, trainer. 2tp

FOR SALE— Motor Scooter, '52 model Cushman "Eagle". A-1 condition, see James Dietrich. 1tc

FOR SALE—No. 1 Hay, $52 and $53 a ton, truck load lots only. Pho. 953W in Las Vegas, N. M., Hallmark & Son. 7tp.

READY-MIXED CONCRETE—Just add water and use. Save time, save bother. Get it at R. E. Cox Lumber Company.

FOR THE HEALTH OF YOUR FLOCK—Baby Chix and Laying Hens, feed QUICK-RIP once, always. Guaranteed by Your Dealer.

WE BUY—Wire hangers, must be clean, free of rust and wrapped in bundles of 25. Hundley's Cleaners. tfc.

J. W. (Pat) Henderson

PUBLIC ACCOUNTANT

INCOME TAX SERVICE

JOE MOSS BUILDING

Evening Courses For Adults Given At Texas Tech

The adult evening program for the spring semester at Texas Technological college in Lubbock is being arranged now, according to a release sent the Dispatch from the college.

Officials of Tech have arranged night and Saturday morning classes in the divisions of Arts and Sciences, Business Administration, Engineering and Home Economics.

Included in the Arts and Sciences program are courses in graduate and undergraduate work, primarily in the field of education. Business Administration department is offering accounting, typing, secretarial work, business law, and business education. The Engineering division has two courses for night study, one is pottery, which includes the study of complex pottery forms and glazing processes. The other Engineering course is art in elementary education and the continuation of classroom problems in public school art. This is a study of the theory of art education.

Home Economics division has courses from basic clothing problems to teaching home care of sick and home safety in the night problem.

Majority of these classes are taught on Monday, Tuesday, Wednesday and Thursday nights and are from one and one-half to three hour meetings. Credit toward a college degree will be given for each of the courses.

• Miscellaneous

TO WHOM IT MAY CONCERN—No one has permission to hunt or fish on the Beulah Bird Ranch. Tfc.

PHONE 44 for septic tank, cess pool cleaning. Free estimates on any job. Prompt efficient service, reasonable rates. tfc.

• Public Notice

NOTICE TO BIDDERS

Notice is hereby given that the Commissioners' Court of Garza County will receive bids until 10 o'clock A. M. March 9, 1953 at the usual meeting place in the Court House, Post, Texas for the purchase of one tandem drive, Diesel Powered, 100 H. P. minimum, power control motor grader, with electric starter, hour meter, mufflers, enclosed cab, water heater, 14.00-24 tires on all wheels, 13 foot length mold board, two 2 foot RH and LH mold board extensions with two extra blades, power controls for adjustments and with power steering, all complete and ready for work and delivered FOB Garza County, and one used Galion Model 103 motor grader, less scarifier, will be traded in as part payment for the new machine, and the Commissioners' Court reserves the right to reject any and all bids.

If a contract is made, the Commissioners' Court intends to issue interest bearing time warrants in part payment therefor in maximum amount of $5,000.00, bearing interest at a rate not to exceed 5% per annum and the final maturity date of warrants to be not later than 1955.

By Order of the Commissioners' Court of Garza County, Texas.

Oscar Graham, County Judge
Garza County, Texas

• Card of Thanks

Thanks a million to those men who plowed my land. Walter Brown thank you, too. G. F. Carpenter, Wayne Carpenter, Bill Woods, L. G. Thuett, jr., Alvin Young, A. A. Ritchie, Howard Teaff, Joe Williams, Lonnie Peel, Terrell Brown, Lonnie Howell, Virgil Stone, R. H. Sappington, B. L. Longshore, Dillard Morris, Irvin Chandler, Robert Joe Baker, Forrest Clarley and Douglas Tipton.

Berchard Wilson.

We can't find words to express how grateful we are for our friends who took part in sharing our sorrow in the loss of our loved one. We especially wish to thank those who brought food, had a part in the floral offering, sent cards of sympathy and Dr. D. C. Williams for his untiring efforts.

Mrs. C. A. Richards
Mr. and Mrs. Charley Young
Mr. and Mrs. Pete Kennedy
Mr. and Mrs. R. R. Richards
and families.

AFTER RANCH LIFE IT'S THE NAVY—Robert B. Anderson (left), Vernon, Texas, visits Secretary of the Navy Dan Kimball before officially taking over the office in the Eisenhower Administration. Anderson managed the Waggoner ranch, called the second-largest in the world.

Bits Of News From Here and There

Mrs. Eva Hester, mother of Mrs. Guy Floyd and Mrs. Carl Greer of Grassland, arrived here by train from California Tuesday night and was carried immediately to Garza Memorial hospital in a Mason ambulance. Mrs. Hester, whose home is in Snyder, was visiting in California when she suffered a stroke.

Mr. and Mrs. Giles McCrary were among the Fort Worth Stock Show visitors from Garza County.

Mrs. Gertie Smith and Mrs. Viola Warren of Snyder visited with Mrs. F. I. Bailey Sunday afternoon.

Mrs. Percy Printz is in Lubbock Memorial hospital suffering from a broken hip she received in a fall in Lubbock Monday.

Mr. and Mrs. Charles Shedd were taken to Lubbock Tuesday in a Mason ambulance, for a medical checkup at Lubbock Memorial hospital. They were seriously injured Christmas Eve in an automobile accident northwest of Post. Another passenger in the car in which the Shedds were riding, Miss Naomi Watson, is still hospitalized in Lubbock Memorial hospital.

Visitors this week in the home of Mr. and Mrs. Bill Jones are their daughter and grandson, Mrs. Gene Brown and Gene, jr., of Houston.

Mr. and Mrs. W. H. Childs and girls spent Sunday in Lubbock visiting Mr. and Mrs. Delmo Gossett and girls and Mr. and Mrs. Punk Peel and Patti.

Mrs. Roy Gilmore and girls of Houston are visiting their parents and grandparents, Mr. and Mrs. Jim Hays.

Sunday guests of Mr. and Mrs. W. L. King were Mrs. Birdie Stringer, Mr. and Mrs. Pete Pitner and children, Mr. and Mrs. J. L. King and family and Mr. and Mrs. Bill Sterling and family of Snyder and Jake King of Borger.

Ruby Smith, a nurse in Crosbyton hospital, spent the weekend with Mrs. Ottie Booth and Mrs. Jenny V. Koonce.

All-State Choir Members Attend Galveston Meet

Members of Post high school A Cappella choir, who are in the all-state choir left early Tuesday morning to attend the state convention of Texas choral clubs in Galveston. The all-state choir will sing during the choral clinic and program. This choir is made up of singers from all over Texas.

South Plains area singers for the state group were selected in November at the regional clinic in Lubbock. Eight Post members were selected after auditions before the head of Tech's music department and other choir directors of the South Plains. Post's school was honored by the selection of eight of its members when the average was four from the other schools of this area.

A Cappella members making the trip are Gaylord Anderson, Madlyn Sanders, Glenda Askins, Jackie Morrison, Leonard Short, Danny Tillman, David King and Pat Mason.

The A Cappella director, John Christopher, and his wife and Mr. and Mrs. W. B. Sanders accompanied the group to Galveston.

• Card of Thanks

I use space of the Post Dispatch to thank my friends and neighbors for their helpful visits while in the Garza Memorial hospital. Words can't be found to express my appreciation. And especially to Dr. Surman for his watch flu care, Drs. Williams and Tubbs, too. The hospital doctors and nurses have my commendations.

R. B. Wilson.

Many thanks to all who were so wonderful while I was in the hospital and since coming home. Your remembrances of sweet cards, letters, beautiful flowers, **gifts and visits were surely appreciated.** God bless each of you for your thoughtfulness.

Claudine Tipton.

TIPS FROM YOUR COUNTY AGENT

By JESSIE PEARCE

Safety is something all of us hear a great deal about, but most of us go along and do nothing about it.

How well prepared are you for an accident in your family? When have you checked your list of first aid supplies or do you have any at all?

For families living on the farm, several miles from a doctor or telephone, it is essential that they have a good first aid station and know how to use it. If you have an opportunity to take a first aid course, do so. If not get a first aid book and study it so that you will be prepared when an accident occurs. The Red Cross First Aid Text Book is a good reliable source of information.

Here is a check list of supplies for a first aid station in a farm home suggested by a country doctor.

Two dozen sterile gauze pads, two inches square.

Two dozen sterile gauze pads, four inches square.

Two boxes of sterile cotton swabs.

One roll of sterile cotton, ½ pound box.

Two (five yard) rolls of one inch adhesive tape in cans.

One box of gauze and adhesive tape in cans.

One box of gauze and adhesive bandages, assorted sizes.

One package tissues.

One triangle shape sling.

Twelve rolls one inch bandage.

Twelve rolls two inch bandage.

One (one ounce bottle) of tincture of metaphen or merthiolate to use as an antiseptic. (Replace this when the supply runs low and before you need it. Keep it away from children as antiseptics are always poison.)

One bottle aromatic spirits of ammonia.

Six ounces of tincture of green soap.

One bottle rubbing alcohol (for sterilizing instruments.)

One bottle household disinfectant, such as Lysol.

Other items: medicine droppers, an eye cup, a basin, two clean towels, scissors, tweezers, and some pieces of light wood or heavy cardboard for splints.

Assemble your first aid supplies and keep them all together in a place that is easy to reach.

I don't anticipate accidents around your farm, but statistics show farming to be the third most hazardous occupation in the nation.

Let's be prepared and then be careful so we won't have to use those first aid supplies we have so carefully gotten together.

Cafeteria Menus Are Released

Post School lunchroom menus for tomorrow through next Friday have been released as follows:

Friday: macaroni and cheese, vienna sausage, lettuce and carrot salad, bread, milk, sliced pears.

Monday: lima beans, peanut butter sandwich, mixed greens, sliced pickles, cornbread muffins, milk, cup cakes.

Tuesday: turkey pie, English peas, Harvard beets, bread, milk, peach cobbler.

Wednesday: red beans, potato cheese salad, buttered carrots, cornbread muffins, milk, peanut butter cookies.

Thursday: hot dogs, pickles, apricot cobbler.

Friday: baked beans, candied potatoes, cabbage, apple and raisin salad, rolls, oleo, milk.

MISS McELROY DIES

Miss Eunice McElroy died Thursday in Wichita Falls at the home of her brother, T. D. McElroy. Both are former Post residents. Miss McElroy, who had been ill for several months, was buried Saturday.

New Owners Take Over Service Station

Announcement was made early this week that Frank E. Stokes and J. D. Wall have purchased the Triangle Service Station from Dan Altman and taken over management of the business.

The new owners will continue to handle a full line of Conoco products. They solicit your patronage.

Mr. Altman has not announced his future plans but it is understood he plans to farm this year.

A Hudman Funeral home ambulance took T. M. Bullard to Lubbock Memorial hospital Tuesday.

• BUSINESS SERVICE

WILSON BROTHER

Day Phone 155W —:— Night Phone 28

CHEVRON STATION

"Bumper To Bumper Service"

We Give Scottie And S&H Green Stamps

AMBULANCE
"OXYGEN EQUIPPED"
SERVICE
PHONE
440
Mason Funeral Home
"Since 1915"

ALLIS-CHALMERS
And
FERGUSON TRACTORS

HODGES' Tractor Co.

—Earl Hodges—

Enjoy More Leisure, More Pleasure With

Laundry Service

Flat Finish, Fluff Dry
Wet Wash
For Prompt Pickup Service
—Call 155-J—

CITY LAUNDRY

EARL ROGERS' Feed Store

FEED, SEED AND GRAIN
—Wholesale And Retail—
"Feed For Every Need"
Phone 136-J

VERNER'S LAUNDERETTE

20 Bendix And Maytag Automatic Machines
Help Yourself, Wet Wash
—FLUFF DRY SERVICE—
COMPLETE FINISHING SERVICE
—Telephone 242-J—
Across From High School

IDEAL LAUNDRY

—Phone 150
Steam, Soft Water Dryer Service
Wet Wash, Rough Dry Finish Work
"14 Years Of Service"

BOWEN INSURANCE AGENCY

—We Cover Everything—

Are You A Problem Drinker?

Do You Drink At Times When You Really Want To Stop?
We, As Former Problem Drinkers, Would Welcome An Opportunity To Help Those Who Would Like To Stop.
No Dues, No Fees, Only An Honest Desire To Stop Drinking.
All Inquiries Held Most Confidential.
Alcoholics Anonymous
Address Inquiries To:
P. O. Box 1226, Post, Texas

Dr. B. E. Youn
DENTIST
—Telephone 15—
Dental Office Closed Ev
Wednesday Afternoon

HUNDLEY'S CLEANERS

THE BEST IN CLEANI
One Day Service
—PHONE 198—
Thirty-One Years Your Cleaner

Dr. John Blu
OPTOMETRIST
Most Prescriptions Fille
Day Patient Comes To Office
Offices Will Be Closed
Wednesday Afternoon
Telephone 465
Snyder —:— T

Baker Electr Machine Sh
Specializing In Mach Work!
—Phone 315-W—
East Of The Courtho

Dr. L. J. Morris
—Chiropractor—
—oOo—
2½ blocks West
Bowen's Service St
—oOo—
Telephone 347J

WHITE AU STORE

AUTO PARTS AN
ACCESSORIES
Household Appliar
Sporting Goods

THAXTO CLEANER
For
QUALITY CLEAN
Phone 25

JOHN DE
QUALITY FA EQUIPMEN

SHYTLES Implement

OXYGEN EQUIP
AMBULAN
Call 16
Day or Night S
HUDMA FUNERAL

. . . . for Quality Printing

Our plant is fully equipped for any printing job that you may require. Delivery is prompt and dependable!

Be Sure to Consult With Us On Your Printing Needs

YOU'LL FIND OUR PRICES LOW AND THE QUALITY OF WORK TOPS

. . . the Post Dispatch

—Meet Your Friends At The—

AMERICAN GRILL CAFE

Society ★ Clubs ★ Churches ★ Personalities

Please Send or Telephone News to GANELL BABB, Women's Editor, Telephone 111, Not Later Than Wednesday Morning

iss Pennell Weds C. F. Steele n Caprock Church Saturday

Miss Joy Nell Pennell, daughter of Mr. and Mrs. I. S. Pennell, became the bride of Connie Frank Steele Friday evening in Caprock Baptist church.

Mr. and Mrs. Ancil Steele of Ralls are the bridegroom's parents.

The Rev. G. L. Purses performed the double ring ceremony before an altar decorated with white gladioli and stock and white tapers in candelabra.

Pat Dennard sang "Wonderful One" and "Because" following a piano prelude by Miss Kaye ...am.

Mr. Pennell gave his daughter in marriage. She wore a gown of white satin and net fashioned with a long sleeve jacket, round collar and full skirt, and an imported illusion veil attached to a band of lilies and rosebuds. Her bouquet was of white roses, lilies and satin streamers. She carried a white Bible.

Gayle Askins, maid of honor, wore a pink ballerina length dress of net over satin, fashioned with strapless bodice,

ruffled skirt and net stole. She carried a miniature carnation bouquet atop a small white satin Bible.

Misses Peggy Martin and Betty Reese were bridesmaids. They were attired in aqua dresses fashioned like that of the maid of honor's, and they also carried carnations on white Bibles.

The bridegroom's uncle, Kenneth Summerford, was best man. Morris Bassham and Donald Parker served as ushers.

Mr. and Mrs. Pennell were hosts for a reception in their home following the ceremony.

The serving table was laid with white lace and was centered with an arrangement of white gladioli and a tiered cake. Misses Nancy Elam and Annette Steele presided at the table.

Guests were registered by Miss Gail Anderson.

After a trip to Mexico the couple will be at home near Ralls. For travel the bride chose a fitted grey gabardine suit with melon and black accessories.

Mrs. Steele is a junior student at Ralls high school and her husband was graduated from Ralls and attended Texas Technological college in Lubbock.

aomi S. S. Class eets February 12 ith Mrs. Blevins

Naomi Sunday School class of First Baptist church met in the home of Mrs. Hugh Blevins for a regular monthly meeting February 12.

The meeting was opened with prayer and Mrs. Boyd Allison gave the devotional from II Corinthians, 13.

After business was discussed the group played several games and refreshments were served.

Attending were Mrs. R. H. Tate, Mrs. B. Compton, Mrs. Howard ...a, Mrs. Walter Johnson, ...aden Johnson, Mrs. Alton ..., Mrs. Odean Cummings, ...arold Lucas, Mrs. William ...on, Mrs. Stanley Butler, ...arles Meechum, Mrs. Al... Mrs. Blevins and five visitors, Mrs. Weaver, Mrs. Smith, ...ttle and Mrs. Perdue.

NEEDLECRAFT CLUB

Mrs. N. W. Stone will be hostess for a regular meeting of the Needlecraft club, in her home at ... o'clock tomorrow afternoon.

Miss Dolores Moore's Engagement To Noah W. Stone Is Announced

Mr. and Mrs. R. A. Moore announce the engagement and forthcoming marriage of their daughter, Miss Helen Dolores Moore, to Noah Wilson Stone, son of Mr. and Mrs. N. W. Stone.

The wedding will be solemnized Sunday, March 8.

Mrs. C. M. Murphy Entertains Club

Mrs. C. M. Murphy entertained members of the Mystic Sewing club in her home Friday afternoon. The Valentine motif was used in decorations and refreshments.

Enjoying the afternoon, spent in sewing and visiting, were Mrs. Lowell Short, Mrs. Winnie Henderson, Mrs. H. H. Foster, Mrs. Marvin Hudman, Mrs. Frank Runkles, Mrs. Everett Windham, Mrs. Lester Nichols, Mrs. H. E. Butler, Mrs. G. E. Fleming and Mrs. Gladys Hyde.

Refreshments consisting of sandwiches, pickles, olives and cold drinks were served.

Mrs. Nichols will be hostess for the next meeting, February 20.

LOOK WHO'S NEW!

Mr. and Mrs. Don Foster announce the birth of a son, Michael Evans, at 9:50 p. m. February 7, in Herman Hospital in Houston. He weighed seven and one-half pounds. The Fosters have a daughter, Becky. Mr. and Mrs. Boone Evans and Mrs. Bob Foster of Canyon are the grandparents.

Mr. and Mrs. Happy Bevers are parents of an eight pound, seven ounce daughter born at 11:33 p. m. February 9 in Slaton Mercy hospital. She has been named Peggy Sue. The Bevers have another daughter, Sherry. The grandparents are Mr. and Mrs. G. N. Hagood and Mr. and Mrs. Sam Bevers, sr.

A son, Gordon, was born to Mr. and Mrs. G. Joseph Prudhomme in Garza Memorial hospital, February 9. He weighed seven pounds and four ounces at birth, at 12:56 a. m.

Carl Webb Speaks To Amity Club In Noah Stone Home

The Amity Study Club met February 10 in the N. W. Stone home, with Mrs. Bob Collier and Mrs. C. D. Lee as hostesses.

The course of study for the year, "Building Better Citizens," was continued, with a program about the court system of the nation. Mrs. Pat Walker introduced the guest speaker, Carl Webb.

Refreshments were served from the candle lighted dining table, which was attractively decorated in the Valentine theme.

Those present were Mr. Webb, Mrs. Malcolm Bull, Mrs. Walker, Mrs. Ervin Schmedt, Mrs. Leo Acker, Mrs. Jack Burress, Mrs. L. C. Herron, Mrs. Jimmy Hundley, Mrs. G. K. Cash, Mrs. Leo Cobb, Mrs. Edsel Cross, Mrs. Luther Bilberry, Mrs. Conrad Hartel, Mrs. Thurman Francis, Miss Thelma Clark, Miss Dolores Moore and the hostesses.

Graham Thursday Club Meets With Mrs. W. A. Oden

Mrs. W. A. Oden was hostess for a meeting of the Graham Thursday club, in her home last Thursday.

After a period of sewing and visiting refreshments of sandwiches, potato chips, cake and Cokes were served.

Those present were Mrs. J. A. Propst, Mrs. Charles Propst, Mrs. John Wallace, Mrs. Glen Davis, Mrs. R. W. Babb, Mrs. Bill McMahon and Mrs. Bill Wright.

Church News

Members of the Post Sunday School department and staff are attending a Presbyterian demonstration school in Lamesa this week. Theme of the program is "Christian Education."

* * *

World Day of Prayer, sponsored by United Chruch Women of the Council of the Churches of Christ in the United States, will be held at 3 o'clock February 20, in First Methodist church. Everyone is invited to attend the special service, "Walk As Children of Light."

* * *

The Rev. Roy Shahan, First Baptist pastor, has announced that he will speak on "We Never Saw It On This Fashion" (Mark 2:12) Sunday morning. At the evening service his subject will be "Jesus As Prophet, Priest and King." (Hebrews 1:1-2, Rev. 19:16).

* * *

Wesleyan Service Guild will meet at 7:15 o'clock Monday evening, for a regular program. All members are urged to attend.

* * *

Sunday evening the Rev. J. C. Holman, Nazarene pastor, will begin a series of messages from the book of Matthew. "Friends are invited to read this book of the Bible and to hear these messages," the pastor said.

* * *

A film, "And Now Tomorrow," will be shown at 7 o'clock Sunday evening at First Presbyterian church. A social hour will follow.

* * *

Joe E. Boyd, Methodist pastor, will speak at both services Sunday. The morning theme will be "God's Service Station" and he has chosen as his evening subject, "A Good Conscience."

* * *

"The Trailblazers" organization at the Church of the Nazarene will sponsor a Valentine party for the "Pioneer" Sunday School class in the church annex Tuesday evening at 7 o'clock.

* * *

WSCS will meet at 3 o'clock Monday afternoon with Mrs. N. W. Stone.

* * *

First Baptist WMU is continuing its drive to secure powdered milk and multiple vitamins to be sent to Korea. Anyone interested in donating to this drive is asked to contact Mrs. Iven Clary or other WMU members.

* * *

More than 80 are expected to attend a covered dish supper and program for pastors and their families of the Methodist churches in the Lubbock district here tomorrow evening at 7:30 o'clock.

* * *

The Roberta Edwards circle of First Baptist WMU met Monday with Mrs. Dowe Mayfield and the Lilly Gillham circle gathered at the home of Mrs. L. W. Dalby. The groups made preparations for the Annie Armstrong Home Mission Week of Prayer program March 1.

* * *

Calvary Baptist church has called the Rev. Shelby Bishop to serve as pastor. He spoke at both services Sunday. The Rev. Mr. Bishop has accepted the call and plans to move here the latter part of the week.

* * *

This is YWA Focus Week. First Baptist YWA will have pictures of its recent reorganization party on the bulletin board at Sunday services and the public is invited to see the photos which were made in costume, a spokeman for the group reported.

Glenda Askins Is Worthy Advisor Of Rainbow Assembly

In an impressive ceremony Monday evening, Glenda Askins was installed as worthy advisor of Post Assembly Number 192, Order of the Rainbow for Girls.

Judy King was installing officer and Carolyn Hudman, installing marshall. Gayle Askins served as recorder and Linda M. Rogers was musician.

Others installed were Donna Kay Kennedy, worthy associate advisor; Freda Kennedy, charity; Louise Ferguson, hope; Billie Moreland, faith; and Mary Trammell, Sammie Williams, Leslie Nichols and Connie King.

At the close of meeting Miss Trammell was presented a past worthy advisor pin.

Refreshments were served by Misses Wilma Welch and Donna Kay Kennedy.

PRISCILLA CLUB

The Priscillas will meet at 3:30 o'clock tomorrow afternoon with Mrs. C. C. Hill, jr.

Mr. and Mrs. James Walter Boren are announcing the engagement and approaching marriage of their daughter, Mildred, to Mr. Billy Jack Boren of Midland. Parents of the prospective bridegroom are Mr. and Mrs. Billy Boren of Snyder. The wedding will take place March 7 in First Presbyterian church.

Mrs. Cornell Is Hostess For Sorority Meeting

The Lee Davis home was the scene of a meeting of Mu Alpha chapter of Beta Sigma Phi sorority Monday evening, with Mrs. Cornell as hostess.

A pledge program preceded the culture program, "Test of Expression," by Mrs. J. R. Hundley, jr.

An announcement was made that the date of the book review sponsored by the sorority has been changed from February 19 to the 21st.

Miss Maxine Durrett will entertain the chapter February 23, with Mrs. James Minor directing the program on "Debate."

Those present were Mrs. Katherine Bird, Mrs. Gerald Blackburn, Mrs. Cornell, Mrs. Burney Francis, Mrs. Max Gordon, Mrs. Hundley, Mrs. Minor, Mrs. Vernon Ray and Mrs. Ed. Sims.

Mrs. Ralph Welch Is WSCS Hostess

The Women's Society for Christian Service of the Methodist church met in the home of Mrs. Ralph Welch Monday.

Mrs. Ellis Mills was elected delegate to the Annual Meeting of the Northwest Texas Conference which meets in Amarillo February 17-20. Mrs. T. L. Jones was selected as alternate.

Mrs. J. R. Durrett was in charge of the last session in the Bible Study. She was assisted on the program by the Rev. J. E. Stephens, the Rev. Joe E. Boyd, and Mrs. Earl Wrestler.

Others attending the meeting were Mesdames R. H. Collier, O. G. Murphy, N. W. Stone, Walter Julian, J. E. Parker, Jessie Voss, J. E. Stephens, T. L. Jones and Joe E. Boyd.

Memphis Couple Is Married Sunday In Roy Shahan Home

At 9 o'clock Sunday morning, Miss Floye Hammons became the bride of L. M. Wigington. The double ring ceremony was read by Pastor Roy Shahan in the parsonage of First Baptist church.

The bride is a daughter of Mrs. Myrtle Hammons of Memphis, Texas, and the bridegroom is a resident of the Lesley community near Memphis.

B. T. Spear was best man and his wife served as matron of honor.

The bride wore a navy faille dress, fashioned with fitted bodice and full skirt. She chose a small white hat with navy veil and other accessories of navy. She wore a white orchid corsage.

Mrs. Spear was attired in a dusty rose faille suit, white hat and navy accessories.

The bride and bridegroom remained in Post for the preaching services at First Baptist church. After a trip to Carlsbad Caverns they will be at home in the Lesley community where Mr. Wigington is engaged in farming.

Piano Pupils Of Mrs. Dietrich To Play In Ensemble

Music pupils of Mrs. H. J. Dietrich, who have entered piano ensemble playing in Lubbock, passed the screening test Saturday.

The ensemble recital will be held Friday, February 27, in Lubbock high school auditorium. This is an annual event for pupils of South Plains Music association members. This year will feature twelve piano ensemble for each group from juniors, playing second and third grade music, on through the senior music, played by senior high school groups.

Those who will participate from Post are: Kay Gordon, Beverly Young, Carolyn Moore, Kay Gene Jones, Marilyn Steele, Orabeth Maxey, Frances Dietrich, Jackie Sue Dale, Connie Marie King and Gene Young.

Close City Club Meets Wednesday With Mrs. Peel

Close City Home Demonstration club met recently with Mrs. Lonnie Peel.

Four members and two visitors, Mrs. Douglas Livingston and Mrs. H. F. Wheatley, were present.

Miss Jessie Pearce, agent, gave a demonstration on improved lighting. During the business session Mrs. R. H. Sappington was named garden demonstrator and Mrs. W. H. Childs, garden leader.

Refreshments were served at the conclusion of the business meeting.

The group will meet Wednesday in the school lunchroom.

Berkshire

has a fully proportioned stocking just for you!

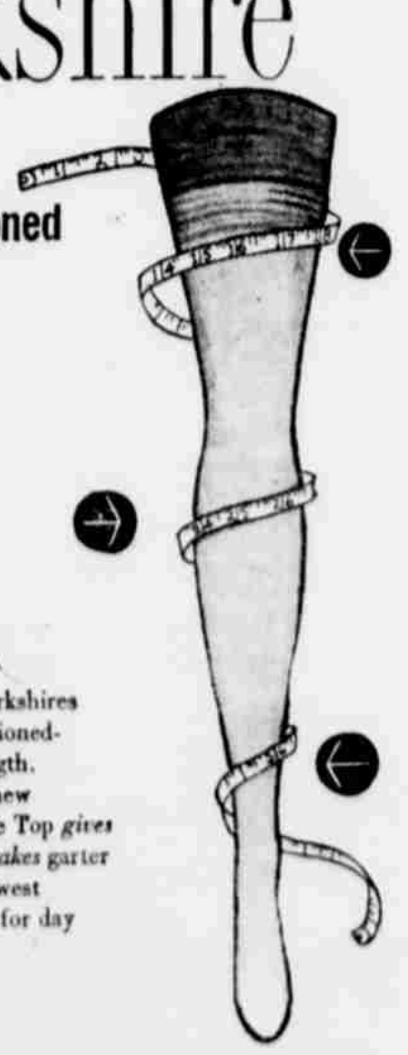

Whether you're short, medium, or tall . . . Berkshires are exquisitely proportioned all-over to *your* leg length. And more: Exclusive new "give and take" Nylace Top *gives* for more comfort . . . *takes* garter strain in its stride. Newest fashion shades. Styles for day and evening.

51 Gauge 15 Denier 1.35
Nylace 1.65

—Dark Seams —Colored Heels
Sizes 8½ to 11 - Medium and Long Lengths

Herrings

ON Sale TOMORROW Valentine Gift Values

Newest GRUEN Watches

WITH DRAMATIC NEW FEATURES
to save you costly repairs

Dodson's Jewelry

Your Credit's good with us! $1.00 A WEEK

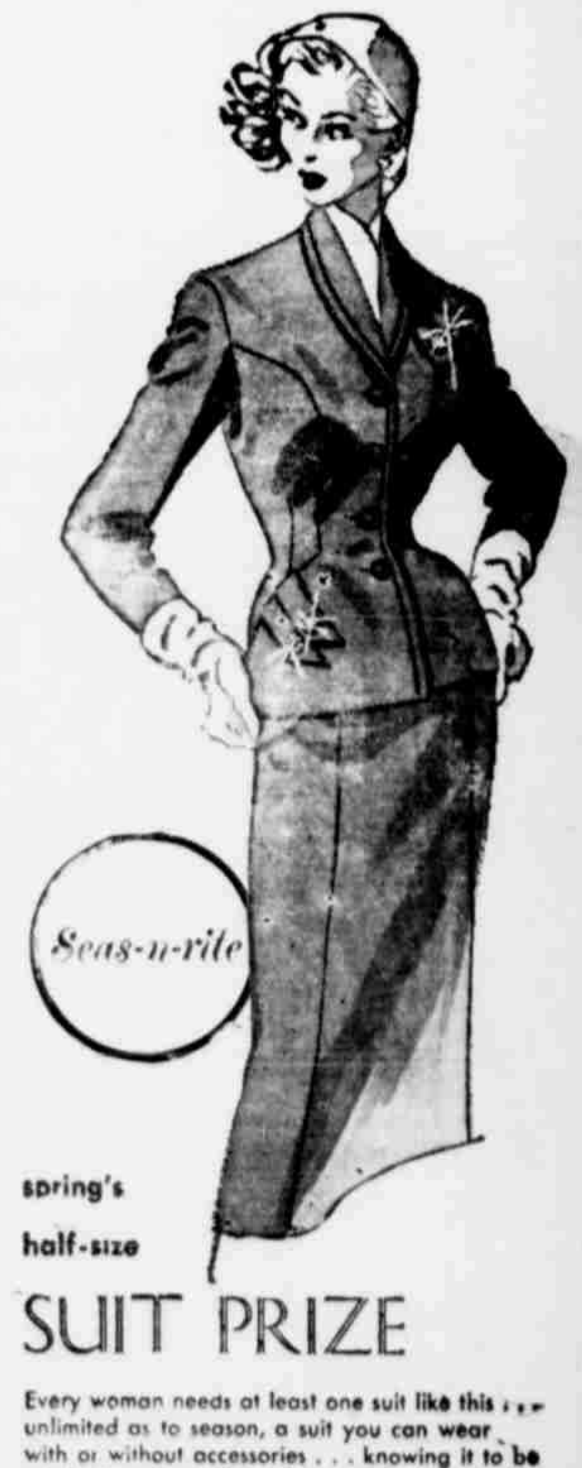

spring's half-size

SUIT PRIZE

Every woman needs at least one suit like this . . . unlimited as to season, a suit you can wear with or without accessories . . . knowing it to be subtly slimming and kind to your figure. You'll love its detailed elegance, its beautiful simplicity of line. You'll cherish its twice-the-price look, its magic of perfect fit which eliminates costly alterations. Masterfully tailored of wrinkle-proof acetate-viscose Tropicana suiting, in exciting new Spring colors. Sizes 12½ to 22½

A fashion miracle at only

19.95

Herrings

Bits Of News From Here and There

Mr and Mrs. Dell Hester and sons, Jerry and Jimmy Dell, of Fort Worth spent the weekend visiting Mr. and Mrs. M. Hester and Mrs. W. J. Shepherd and families.

Mr. and Mrs. Neal Clary left Monday for Fort Sill, Okla., after spending a 20-day leave here with relatives.

Billy Johnson was honored at a birthday dinner Sunday in the home of his parents-in-laws, Mr. and Mrs. W. A. Oden. Guests were Mrs. R. W. Babb and Ganell, Truett Babb of Meadow, the Johnson family and the Odens.

Mr. and Mrs. W. R. Young returned home Saturday after attending funeral services for her [illegible] and visiting relatives in Ginsy.

N. W. Stone is in Austin this week taking the state board pharmacy examination. He will be associated with Bob Collier Druggist after this week.

Only

Gas Gives You Any Heat You Want...Instantly

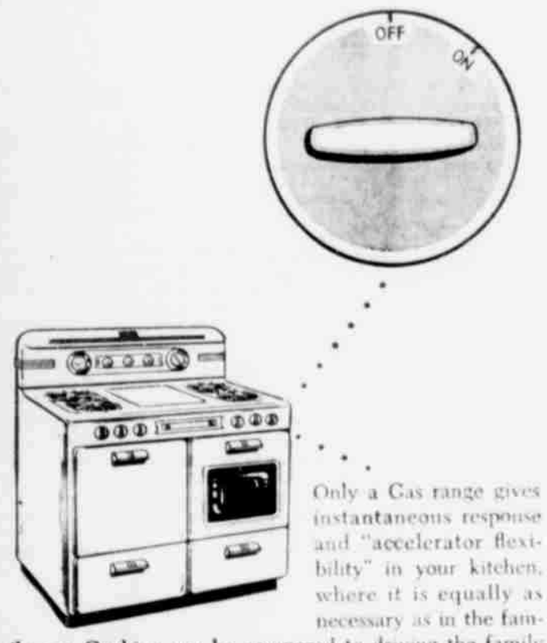

Only a Gas range gives instantaneous response and "accelerator flexibility" in your kitchen, where it is equally as necessary as in the family car. Cooking can be compared to driving the family car... every situation on the road demands a different speed, and so, too, at home on the range. To prevent a collision on the highway, or a boil-over on the range, you need instant response to your command.

See the modern gas ranges at your dealer's.

West Texas Gas Company

HELPING BUILD WEST TEXAS SINCE 1927

SIDELIGHTS FROM WASHINGTON

.... By George Mahon

Editor's Note: The Post Dispatch is pleased to publish the following news release from Congressman George Mahon and hope that he finds time to write a Washington release each week to be used as a regular feature in this publication.

* * *

I had my first visit a few days ago with the new Secretary of Agriculture, Mr. Ezra Taft Benson, of Utah. The two Texas Senators, Congressman Poage of Waco, and I went to his office to invite him to address the American Cotton Congress in Lubbock on June 27. In addition to extending the invitation we talked about problems of agriculture in general, including such matters as farm labor difficulties, problems arising out of the continued drouth, the possibility of cotton acreage controls at a future time, and other matters.

Mr. Benson was easy to talk with and seemed to be well informed and sympathetic toward agricultural problems. I was favorably impressed with him.

★

The Executive Branch of the government has been in the spotlight, but the Legislative Branch is about to get moving again. The new Congress convened on January 3, but not until February did we have our first roll call vote on legislation. The issue was whether to give President Eisenhower broad authority to reorganize the government in the interest of economy and better management. I joined with a majority of the Members in voting for the bill. As the vote was progressing one of my colleagues asked me if I knew that during the last session of Congress I had made the best record of any Texas Member in answering roll calls. I had not known this, but he said that according to a recent publication I had answered 97 percent of all roll calls, the average for Members of Congress generally being 82 percent.

Almost inevitably a Member misses a few calls each year because of illness or temporary absence from Washington. Of course, merely answering the roll call is just part of it; voting wisely is the more difficult part.

★

President Eisenhower's Inaugural speech was good, but it was made in the open air and under very difficult circumstances. Last week the setting was perfect when he addressed the joint session of Congress. The Members were in their seats and the galleries were packed. He was thunderously applauded. Every Member was, no doubt, in disagreement with him on some issues, but all were with him on many of his proposals.

For the benefit of the television audience the President was made up for the occasion with a little face powder. Rather than the customary white shirt and dark suit, he wore a pale blue shirt and gray suit. This did not mar his appearance for those personally in attendance, and it greatly improved his television appearance.

★

My assignment on the Appropriations Committee in the new Congress is the same as in the previous Congress except that all committee chairmanships are now held by Republican Members. Hearings on money bills are already under way, and there is little doubt but that material reductions in spending requests will be made. Last year we succeeded in reducing budget requests submitted by the President in the sum of eight and one-half billion dollars.

Stop Taking Harsh Drugs for Constipation

End Chronic Dosing! Regain Normal Regularity This All-Vegetable Way!

Taking harsh drugs for constipation can punish you brutally! Their cramps and griping disrupt normal bowel action, make you feel in need of repeated dosing.

When you occasionally feel constipated, get *gentle* but *sure* relief. Take Dr. Caldwell's Senna Laxative contained in Syrup Pepsin. It's *all-vegetable*. No salts, no harsh drugs. Dr. Caldwell's contains an extract of Senna, oldest and one of the finest *natural* laxatives known to medicine.

Dr. Caldwell's Senna Laxative tastes good, acts mildly, brings thorough relief *comfortably*. Helps you get regular, ends chronic dosing. Even relieves stomach sourness that constipation often brings.

Try the new 25¢ size Dr. Caldwell's. Money back if not satisfied. Mail bottle to Box 280, New York 18, N. Y.

Thurman Bartlett Is Winner Of Drawing

Thurman Bartlett was the winner of the first drawing held by Garner Butane company, Saturday afternoon and received 500 gallons of butane.

For the rest of this year, the Garner company will give away 500 gallons of butane each month. The drawings will take place on the first Saturday at 1 p. m.

As a consequence of the rise in the birth rate, the proportion of children under 5 has increased from 8 per cent in 1940 to 10.8 in 1950.

CHEVROLET

Most powerful car

in the low-price field!

The Striking New Bel Air 2-Door Sedan

. . . featuring Chevrolet's new "Blue-Flame" high-compression engine!

The '53 Chevrolet offers you the most powerful performance of any low-priced car—together with extraordinary new economy—with an *entirely new 115-h.p. "Blue-Flame" Valve-in-Head engine*, coupled with a new Powerglide automatic transmission.* It's the most *powerful* engine in its field—with an extra-high compression ratio of 7.5 to 1!

Come in . . . see and drive this dynamic new pacemaker of low-priced cars with all its many wonderful advancements.

Advanced High-Compression "Thrift-King" Valve-in-Head Engine

Chevrolet also offers an advanced 108-h.p. "Thrift-King" engine in gear-shift models, brings you blazing new performance and even greater economy.

**Combination of Powerglide automatic transmission and 115-h.p. "Blue-Flame" engine optional on "Two-Ten" and Bel Air models at extra cost.*

Entirely NEW through and through!

New Bodies by Fisher . . . new, richer, roomier interiors . . . new Powerglide* . . . new Power Steering (optional at extra cost) . . . more weight—more stability . . . largest brakes in the low-price field . . . Safety *Plate* Glass all around in sedans and coupes . . . E-Z-Eye *Plate* Glass (optional at extra cost). *(Continuation of standard equipment and trim illustrated is dependent on availability of material.)*

MORE PEOPLE BUY CHEVROLETS THAN ANY OTHER CAR!

CONNELL CHEVROLET COMPANY

18 S. Broadway Telephone 36

ANNOUNCING...

Forrest's New Finance Plan!

FOR LOANS from $100 to $1500

- No Money Down
- 36 Months To Pay
- Immediate Approvals
- No Mortgage Required (In Most Cases
- Loans May Cover Material And Labor

USE THIS LOAN FOR...

MAJOR IMPROVEMENTS, NEW CONSTRUCTION SMALL HOMES, OR TO BUILD RENTAL PROPERTY

FOR LOANS from $1500 to $5,00

- Small Down Payment
- Up To 10 Years To Pay
- Low Interest Rate
- Simple Closing Procedure

USE THIS LOAN FOR...

REPAIRS, IMPROVEMENTS, YARD FENCES, FLOOR FURNACES, GARAGES, AND OTHER ADDITIONS.

Ask About The Details Of These New Plans At Post's Friendly . . .

Forrest LUMBER COMPANY

"EVERYTHING FOR THE BUILDER"

xas Born Secretary Of Navy t Afraid Of Taking New Job

S NOTE—The following about Roberts B. Anwas written by Harold of the Houston Post, ited Anderson at his Vernon to learn first hat kind of man Presienhower had chosen as etary of the Navy.)

(AP—Robert B. Anderson, Texan who will be secretary of the Navy in President Eisenhower's administration, is a man who has no fear of tackling anything new to him.

He has demonstrated it more than once, but there is probably no better example than one from his youth when he was a 19-year-old teacher of Spanish, history and mathematics in the Burleson Texas High School. The boys of Burleson High wanted to play football so much they were willing to buy their own uniforms and equipment.

The school asked him to coach the team. He knew no more about football than did any other casual spectator of the sport. But he took the job and bought a rule book. He took the basic formations from the rule book—showing up on the practice field with diagrams he had copied on pieces of paper out of the book—and went on from there.

So did Burleson High School that year, which was 1929. His team was undefeated.

"Yes, I coached them right out of the book," he said in an interview. But he spent more time minimizing his accomplishment and pointed out that neither he nor his team nor the teams Burleson played knew much about football.

There isn't a cocky attitude in his makeup. He is a tall, quiet man—he stands 6 feet 1—but limps a little from polio, which he had when he was 3. His rimless spectacles give him a professorial air.

After his brillance as a lawyer and an executive, his neighbors in Vernon are most likely to talk about "Bob's humility."

"Bob's strictly a head-table man in caliber," says W. H. Wright, a friend and business associate, "but you are just as likely to find him sitting in the back of the hall with the rest of the folks."

Others report that he has been abashed by the deference he has gotten from the Navy since he was named its secretary a few weeks ago.

On an occasion when he arrived at an airport to board a Navy plane, he noted an officer standing at attention and saluting. A witness of the scene recalls that Anderson was all but apologetic as he said: "Never mind that, fellow. I don't know anything about that stuff."

It will undoubtedly be weeks and perhaps months before the Navy finds out exactly what kind of a new boss it has.

"I move and talk only after study," he says.

In the judgement of those who know him, the last thing the new secretary is likely to become is a narrow, partisan advocate of the Navy in the Defense Department. As one friend puts it, he is "an over-all picture man."

The speech Anderson made at the Second Annual Texas Congressional Forum, held only two weeks after the election, bears out this estimate.

"Certainly of dominant importance to America just now is the full acceptance of the knowledge that we are at war and the resulting decisions must be made because of it," he said.

"The Korean activities in whatever terminology you choose are nevertheless an actual war.

"We are being compelled to look forward for a long, long time to the maintenance of a system of defense designated first to deter the Soviet Union from deliberately initiating a general war and secondly, to protect as much of the rest of the world as possible from Communist invasion and from localized Communist aggression and, finally, to keep ourselves in such a staff of preparedness as to be able to win a general war if we find it not possible to avoid it."

Anderson supported Eisenhower for election, but he remains a Democrat, or as he put it, a Democrat for Eisenhower.

There are a number of reports or rumors about how he came to the attention of the new President, but he declines to discuss them. "I had met General Eisenhower once," he did say. "A year or two ago in Washington."

The new secretary is 42. He was born on a farm near Burleson, in Johnson County. His parents, Mr. and Mrs. R. L. Anderson, still live in Johnson County on a farm near Godley.

He is married and has two children, James Richard, 16, and Gerald Lee, 12.

Anderson served as state tax commissioner and as chairman of the Texas Unemployment Commission under Gov. James Allred. He is a past president of the Texas Mid Continent Oil and Gas Association. He is a deputy chairman of the Federal Reserve Bank of Dallas. The State Board of Education has twice elected him chairman.

For more than 10 years he has been manager of the Waggoner estate, a ranching and oil empire started by W. T. Waggoner, now dead. The empire operates the second largest ranch in Texas—stretching over six Northwest Texas counties—produces and refines oil and tills thousands of acres of farm land.

Anderson is taking a leave of absence from the estate to serve in President Eisenhower's administration.

DRS. ARMISTEAD & McCARTY
—OPTOMETRISTS—
In Post Each Saturday
At Main Beauty Shop
(EUGENIA DAVIS)

Tractor Tire Troubles
ed Promptly
PHONE 101 W
flats fixed right on the spot
Cuts and bruises repaired
• Tube valves replaced
• Liquid filling drained and replaced
Garza Tire Co.
—MAX GORDON—

Advertisement

From where I sit ... *by* Joe Marsh

Just a Little "Outdated"

in December we sent out rly calendar. It listed the te for renewing drivers' , and things like the dates istering to vote, when the and fishing seasons open suggested you note down e's birthday, too.

red dates like these were nt to keep in mind—and a good way to do it. Unately, it now turns out I ally paid close attention wn calendar!

'll today that is—so here table to drive the car this weekend until I get my driver's license renewed on Monday!

From where I sit, I guess good advice, like charity, should begin at home. I'm always advising all of you to worry less about your *neighbors* (what they do, or say, and whether or not they should enjoy a temperate glass of beer) and pay more attention to whether you yourself are doing the right thing. Guess I'll "make a note" to follow my own formula!

Joe Marsh

Copyright, 1953, United States Brewers Foundation

t us add
Bigger Muscles
to your Farmall M

n our
Power Package
GINEERED TO ADD 4½ NEW h.p.
MINUM PISTONS
smoother operation!
ROVED MANIFOLD
better heat distribution!
CHROME-FACED TOP RINGS
—for longer ring and piston life!
CARBURETOR IMPROVEMENTS
—for maximum power and economy!
5-STAR SERVICE
Let us install this complete package now 99.25 INSTALLED
us Today for Balanced Power—Designed, loped by IH Engineers for your Farmall M
we H. Mayfield Co., Inc.

Gambling Den Is Chinese Culture Club

SAN FRANCISCO, (AP)—Workers in Tientsin have converted a former plush club and gambling den run by Italian merchants into a large palace of culture, Pieping radio reports. The five-story palace has an auditorium which seats 2,400 and a library stocked with more than 20,000 books, the Red broadcast claims.

Movies Of The Week

In last week's column we spoke of an outstanding movie program for February at the Tower Theatre and we really meant outstanding. Next week, two of the most popular and highly acclaimed pictures of 1952 will be on the Tower screen.

First of these films will be showing Sunday and Monday. This movie is entitled "THE BAD AND THE BEAUTIFUL" and is the powerful drama of Hollywood and the people who make it a magic land of make-believe. Main character of the story is a motion picture tycoon who used those he loved to further his personal ambition. He manages to break up a marriage and cause two deaths, before his power hungry ways are stopped.

Lana Turner is the feminine star of "THE BAD AND THE BEAUTIFUL" and Kirk Douglas plays the power mad producer. There are also five other famous stars in the picture, they are Walter Pidgeon, Dick Powell, Gloria Grahame, Gilbert Roland and Barry Sullivan.

Pictures about movie stars seems to be the latest rage in Hollywood. Wednesday and Thursday, "DREAMBOAT" will be showing at the Tower. This is a hilarious tale of a college professor who was at one time the "Dreamboat" of Hollywood.

Clifton Webb and Ginger Rogers are the stars for this funny clambake. Some amusing pictures within-a-picture are featured in this movie where Webb and Miss Rogers are the stars of oldtime silent films brought back to the public via of TV. For a sparkling satire on TV fare be sure you see "DREAMBOAT".

Tomorrow and Saturday, "HELLGATE" with Sterling Hayden and Joan Leslie will be at the Tower. This is a story about Hellgate Prison and the cruelty that took place there during the Civil War.

Peter Lawford, Janice Rule and Richard Greene will star in "ROGUE'S MARCH," showing Tuesday in Post. This film is about the land of mystery, India, and reveals the treachery of International spies and the cloak of darkness maneuvers. For high adventure and perilous intrigue, see "ROGUE'S MARCH," next Tuesday.

"DREAMBOAT" has been chosen as the picture of the week. By clipping out this column and presenting it at the Tower box-office Mr. and Mrs. T. H. Basinger will receive two free tickets to any performance of "DREAMBOAT."

Course On Home Nursing Is Made Possible By PTA

The Parent-Teachers association of Post elementary and high school is offering a course on home nursing to all the women of Post, Mrs. John Lott, P-TA president said. The class will be organized Thursday night, February 19, in the grade school building.

Mrs. Vernon Ray, who is a registered nurse, will be the instructor for this course. Classes will meet on Thursday nights for four weeks before the course will be completed. Only charge to be made will be 60 cents for the Red Cross Home Nursing textbook needed for the study.

"We are happy to be able to offer a course that will prove valuable to all mothers," Mrs. Lott said, "If you are a newcomer to Post, this will be a fine way to get acquainted," she added.

Post PTA Members Complete State Procedure Course

Nine members of Post Parent-Teachers association met recently in the home of Mrs. John Lott to take the State Procedure Course offered by the Congress of Parents and Teachers. Mrs. Lee Davis was instructor.

Mrs. Lott reported that the twelve hour course was finished after a prodigious amount of homework was completed by women attending. The course furnished participants with new convictions and information in regard to carrying on the local Parent-Teacher program.

Members of the class were: Mrs. Jess Cornell, Mrs. Phil Boucher, Mrs. Victor Budman, Mrs. James Minor, Mrs. Leo Acker, Mrs. Charles Smiley, Mrs. Iven Clary, Mrs. Paul Jones and Mrs. Lott.

A twelve hour study course on Parliamentary Procedure has also recently been completed by the association members. Mrs. Davis was instructor for this course, too.

Mrs. Lott said, "We would like to extend to Mrs. Davis our deepest thanks, appreciation and love. She is the only person that we know who gives of her time and talents so generously and can even make a course on Parliamentary Procedure a delightful experience."

If is estimated that about three quarters of human twins are the result of two fertile eggs, and only one-quarter the result of a single split egg.

Upholstery and Furniture Repair
We wish to announce that
Mrs. Tillie Perdue
of Slaton, Texas
an expert on upholstery work, will be with us on Fridays and Saturdays of each week.
Your Satisfaction Guaranteed
SUTTER'S UPHOLSTERY SHOP
JOHN SUTTER -:- PHONE 265

LEVI'S
RANCH
CAFE
"Where Good Food Is Never Accidental"

EVERY TIME-PROVED ADVANTAGE...
✓ Sure, you get 3-point triple quick-hitch
✓ Naturally you get Hydraulic Touch Control
✓ Constant Draft Control of mounted tools
✓ Implement Position Control, too!
✓ 4-wheel stability; row crop ability
✓ Exclusive Proof-Meter gives you the facts you need
NEW FORD TRACTOR
Golden Jubilee MODEL
...PLUS MUCH MORE THAT'S NEW!
✓ Live-Action Hydraulic System, fast response
✓ Hy-Trol gives choice of hydraulic speeds
✓ New Ford "Red Tiger" overhead valve engine
✓ A bigger, heavier, stronger tractor
✓ New Live Power Take-off*
✓ And many more new features
✓ Plus a low Ford price!
*Sold separately.
Now on Display...Come In and See It!
GARZA TRACTOR & IMPLEMENT CO.
EARL ROGERS

30% more get up and go

THE GREATEST BUICK IN 50 GREAT YEARS

with New Twin-Turbine DYNAFLOW

This you will discover:

*No other car gets away from a standing start with the combined quickness, quiet and smoothness of a 1953 Buick with Twin-Turbine Dynaflow Drive.**

With two turbines instead of one—and with engineering advances all through this miracle automatic transmission—*you can get from zero to 30 mph before you take two breaths—and with more silence and efficiency than ever before.*

Beyond this, there's new power that makes the entire range of performance more electrifying.

In every 1953 Buick SUPER and ROADMASTER you'll find the world's most advanced V8 Engine—the first *Fireball* V8. In every 1953 Buick SPECIAL you'll find the famed F-263 Fireball 8 Engine redesigned to provide record horsepower and compression for this budget-priced Buick Series.

But all this flash-fast getaway, this new quiet, this stepped-up efficiency, this more spirited performance, can be judged only at the wheel of a Golden Anniversary Buick with Twin-Turbine Dynaflow.

Will you stop by and try one—with our compliments?

**Standard on Roadmaster, optional at extra cost on other Series.*

Television treat—the BUICK CIRCUS HOUR—every fourth Tuesday

Enter GENERAL MOTORS $194,000 BETTER HIGHWAYS CONTEST
See Your Buick Dealer for contest blanks and full information

WHEN BETTER AUTOMOBILES ARE BUILT BUICK WILL BUILD THEM

Les Short Buick Company
605 N. Broadway -•- Telephone 224

Plans To Ease Classroom Shortages Tend To Cripple Post School System

Charles H. Tennyson, executive secretary of the Texas State Teachers Association, said Tuesday that plans for easing the critical classroom shortage will be seriously handicapped if local school districts are required to pay a bigger share of the minimum foundation program.

"Local schools already are paying more than 40 per cent of the cost of public education in Texas," Tennyson said, "although those who want to rearrange the school financing pattern cite only the figures showing the local schools pay about 20 per cent of the minimum foundation program cost. They fail to cite the cost of current and payment of bonded indebtedness."

D. C. Arthur, superintendent of Post schools, said "forty per cent is the average paid by the majority of schools, but Post schools are now paying 70 per cent of the cost of public education." Arthur continued to say that this minimum foundation cost is supposed to be on a 40-60 per cent basis, with the state paying 60 per cent of the foundation cost and the local schools furnishing 40 per cent of the cost.

The big differences in percentage lies in the fact that the minimum foundation program does not represent total school costs. Local school districts must pay many additional expenses themselves, including the cost of new buildings and facilities.

Figures compiled by the Texas Education Agency show that the total cost of public education in Texas during the 1951-52 school year was $318,963,078, Tennyson said. Local school districts paid $132,832,708 of that amount, or 41.6 per cent. The state paid $180,918,657 or 56.7 per cent. The federal government contributed 1.7 per cent, or $5,211,713, mostly for the school lunch program.

"The above figures are for the state as a whole and do not include Post," Arthur said. "During 1951-52, Post school district paid $180,000 or 70 per cent of the public education cost, while the state paid $65,000 or 30 per cent."

"Approximately 33,000 children in our elementary schools must attend classes for less than a full day because of the classroom shortage," Tennyson said. "Our local school districts are putting as much money as is feasible into new buildings. Many plans for new school construction may have to be scrapped if local contributions to the minimum foundation fund are increased."

"Many other states grant financial aid to local schools for construction purposes," Tennyson said. "but in Texas the need for buildings and facilities must be met by the local communities themselves."

"Many of the other states help pay school construction costs," Tennyson said. "In recent years, Virginia set aside $45,000,000 for that purpose while Washington appropriated $40,000,000, North Carolina $25,000,000 and Delaware $13,000,000. California recently made available, in two separate moves, $55,000,000 and $70,000,000 to help local school districts meet building costs, in addition to $250,000,000 earmarked for a long-range building program. Massachusetts pays up to 65 per cent of the construction costs for school buildings."

The local school districts in Texas have made no plea for similar grants, Tennyson pointed out. On their own initiative, they are doing their best to alleviate the critical classroom shortage which forces 33,000 students in elementary schools to attend classes for less than a full day.

Tennyson said there is no danger of state control of education when the local schools themselves are paying 40 per cent of the education bill.

"It should be noted," he said, "that the Gilmer-Aikin bills protect local control to the fullest extent and not a single bill has been introduced in the Legislature that would alter or take away local control. Nor would we support any measure that would tend to centralized the control of education."

A bill before the Legislature now called the House Bill No. 3 by Kilgore and Fisk, would hurt the foundation program as far as the Post schools are concerned, Arthur said. One of the ways that the schools would be hurt is in the lowering of appropriation by the state per child. Post would lose at least $10 per child, which would be around $10,500 per year. This bill also calls for the minimum foundation pay to be raised. The raise in Post would be from $59,464.15 to $72,677.08. These figures show that such a bill would cost the Post schools around $23,000 per year. The loss in state aid would mean a 15 per cent overall raise in the taxes on property of the Post district.

Mrs. J. A. Johnson broke her left hip in a fall Sunday afternoon at the home of her son, **Waggoner Johnson.** She was **brought to Garza Memorial and then transferred to Lubbock Memorial where she underwent surgery Monday. A Hudman ambulance took Mrs. Johnson to Lubbock.**

In 1940 the ratio of males to females in the adult population of the United States was about even.

C of C Meet . . .

(Continued From Front Page)

Henry Wheatley, Mayor T. L. Jones and Paul Jones, local grocer, called attention to transient parking problems that occur during the harvest season.

Mayor Jones gave a report on the city's water supply and said that there is an ample supply of water available now to take care of the need of residents and the expansion program now underway at the Postex Cotton Mills. He also called attention to the city park, which site was purchased by the chamber of commerce and passed over to the city for improvement and maintenance. The mayor was enthusiastic over the park project and expressed his belief that funds could, in some way, be provided to afford Post a modern park.

Gossett, a retiring director, pointed out that there is now a good possibility that rural residents of the western part of the County may soon be given the opportunity of having telephone service from the Poka-Lambro Telephone Co-operative served through the Post ex-change. Bryan J. Williams, a rancher who lives 16 miles north west of Post in Garnolia community, said that a number of residents of his community have been promised telephones connecting with Post.

Davis, who farms in the Graham community and who claimed he had been trading in Post for more than 30 years, remarked that he would be "dern glad to get a telephone connecting with Post as he had been promised one for the past 30 years and was still on the waiting list."

Dr. L. J. Morrison, Post chiropractor, and Kirkpatrick, a director, who were instrumental in securing funds to provide treatment and enter a Post man in a hospital in Denver, Colo., reported on the patient's condition. They pointed out the need for additional money and urged individuals to contribute to the fund.

Alvin Davis, former Post resident and now living in Brownfield, gave a brief account of the progress being made in promoting the American Junior Rodeo association, which has headquarters in Post.

A letter of thanks from the Mother's Club of Garnolia and signed by Mrs. Bryan J. Williams, president, was read by Mrs. Lawrence. The chamber participated in the Halloween program sponsored by the Club and through the efforts of the organization the club netted over $500, with a great amount of the money being supplied by Post residents who attended the entertainment.

Giles McCrary and Hinton Fluitt, both ranchers, spoke briefly. McCrary expressed hope that the chamber would cooperate in more rural projects during the year, and Fluitt, a senior advisor of the Junior Rodeo association, thanked the chamber for the cooperation given the rodeo last summer.

Near the close of the meeting, T. R. Greenfield, chairman of the board of directors of Post Cemetery Company, requested a few minutes of time so that a new set of directors could be elected to serve that organization. James Minor, chairman of a nominating committee, submitted five names and the five directors were elected by acclamation. The new directors are Phil Bouchier, Pete Gerner, Buck Gossett, Mrs. Irene Rodgers and Mrs. A. C. Surman. Only lot-owners, who are considered as stock-holders of the association, participated in the election.

The chamber voted to observe seven holidays during the year. The dates will be July 4th; May 30, Memorial Day; Nov. 11, Armistice Day; Nov. 26, Thanksgiving day; December 25-26, Christmas, (2 days); and January 1.

Mrs. Lawrence gave a detailed financial report to round out the activities.

March of Dimes - - -

(Continued From Front Page)

National Foundation of Infantile Paralysis, and is co-signed by J. W. (Pat) Henderson, chairman.

The following firms and individuals received the certificates: Ollie Weakley, Leo Acker, Tom Bouchier, Chant Lee, Buster Moreland, Lowell Short, Henry Tate, Harold Voss, Jess Ward, J. E. Parker, the Jack Ballentine family, Weaver Moreman, Rev. Almon Martin, "Wilf" Scarborough, W. O. Holly, Howard Maddera,

Paul Gooch, Oliver McMahon, Jeptha Landrum, Levi Noble, Shelley Camp, Mrs. J. A. Stallings and pupils, Mrs. O. W. Smith, Gerald Bradley, Postex Cotton Mills, Inc., O. G. Murphy, John Hopkins, Post Dispatch, Pat Walker, Post Fire Department, The American Cafe, Southwestern Public Service Co., Brownie Troop 3, Post High School and Mother's Club of Garnolia.

Mr. and Mrs. Jim Anthony of Dallas are visiting his parents, Mr. and Mrs. Dalton Anthony. Anthony has been in Newfoundland the past two years serving as gunners mate in the Navy. He is now stationed in Dallas.

DADDY WON AGAINST NINE RED PLANES LIKE THIS MODEL—Jet Ace Capt. Cecil Foster, 27, shown here with his family in San Antonio after completion of combat duty in Korea, shows a model of the MIG-15 to his admiring family. He was top ace in Korea with nine kills when rotated. Left to right: Cecil, jr., 7; Rodney, 22 months, and Bryan, 6, and Mrs. Foster, the flier's attractive brunette wife.

Deputy Sheriff Overturns His Auto In Wild Chase After Fleeing Bootlegger

Deputy Sheriff J. W. (Red) Floyd found out the hard way last Friday morning that his 1951 Plymouth was no match for the late model Oldsmobile — especially when there was a speed demon at the wheel of the lead vehicle.

It all happened when the officer attempted to arrest a bootlegger over in the "flats." Floyd had staked-out an area for sometime before the whiskey peddler made his appearance. When he attempted to make the arrest the man jumped into his automobile and headed out on the Spur road. Floyd followed in close pursuit but couldn't catch the speeding vehicle.

The race continued for about eight miles, all the time the officer was taking the dust without slowing down, but the going got rough when Floyd's car struck the newly graded section of the highway. The officer lost control of his machine and according to his version of the accident "it must have rolled over a dozen times."

The automobile was almost totally demolished, but the officer climbed out without even a scratch. Only a bit shaken up.

Deputy Sheriff Fay Claborn, who was following closely behind the two racers picked up Floyd and brought him back to town.

Needless to say the bootlegger made his escape.

Post Boy Scouts Observe Birthday

The Boy Scouts of America are now celebrating their 43rd birthday and Troop 16 members of Post are celebrating their 21st birthday during this week, which is nationally proclaimed Boy Scout Week.

Post Scouts have had a full week of activities, beginning Sunday afternoon when the boys decorated the windows of the Double U building. On display are handicrafts made by the Scouts and the official equipment of the National organization. In one window is the Indian lore work of the local troop. Indian lore is the study of early American Indians and includes making their costumes, learning their dances and sign languages. Post boys have on display some of the lavish headdresses, shields and other colorful Indian garments, made this year.

Tuesday, the Scouts were officials of Post and Garza County. Each of the Scouts had been elected to an office of either the city or county government and spent the day learning the duties of this office. At noon troop 16 members were guests of their sponsoring institution, Post Rotary Club, and presented a program. It consisted of Indian war dances and the dancers were dressed in full Indian brave costumes from feathers to war paint. The troop has studied the war dances of certain early Texas tribes and presented three of these dances for entertainment of the Rotarians.

Monday night the Scouts held their regular weekly meeting and made plans for Tuesday's activities. After turning their offices back to the proper parties Tuesday afternoon, the Scouts attended the movie at the Tower theatre.

Tonight at 7:30 o'clock the officials of Caprock district will meet in the Methodist Church for a meeting in connection with Scout work.

To close Scout Week troop 16 members will attend the services of Post's First Baptist Church Sunday morning. This has been a custom of Scouts and their leaders since the beginning of Scouting.

Winners Of Photo Contest Are Named

Winners o. the photo contest held in Larry's Bargain Store by Shugart's Studio of Levelland were announced Wednesday by Mrs. F. E. Roberts, manager of the store. First place winner was Billy Ray Fails, son of Mr. and Mrs. Kenneth Fails; second prize went to Helen Ruth Hodges, daughter of Mr. and Mrs. Dee Hodges; and third place prize was awarded to Jimmy Tugwell, son of Mr. and Mrs. Tugwell.

Twenty-five prizes were given to fourth place winners. Some of these winners were Karl Bruce Hall, son of Mr. and Mrs. Bill Hall; Davy Midkiff, son of Mr. and Mrs. David Midkiff; David Lee Fails, son of Mr. and Mrs. Kenneth Fails; Rebecca and Mike Richardson, daughter and son of Mr. and Mrs. L. J. Richardson, jr.; Nickey Carlton, son of Mr. and Mrs. W. C. Carlton of Midland; Janice White, daughter of Mr. and Mrs. W. D. White; Ben Miller, jr., son of Mr. and Mrs. Ben Miller; Belinda Blacklock, daughter of Mr. and Mrs. Bobby Blacklock; Deborah Beth Brewer, daughter of Mr. and Mrs. B. F. Brewer; Becky Foster, daughter of Mr. and Mrs. Don Foster of Houston; Brenda Joy Holly, daughter of Mr. and Mrs. Roy Holly; and Frankie Joe Kinman, son of Mr. and Mrs. Joe Kinman.

Mrs. Roberts said that there are 11 more fourth place winners' pictures at Larry's Bargain Store. "If you had your child's picture made during our contest, come by and see if he was one of the fourth place winners and get your prize," the manager stated.

Pleasant Valley Small Talk

Please Send News Not Later Than Monday to
Pleasant Valley Correspondent

Recent guests in the Jess Peede home were his sisters, Miss Minnie Peede of Abilene and Mrs. M. M. Jeeters of Maybank.

Vicki Kuykendall, year old daughter of Mr. and Mrs. Lewis Kuykendall, has been seriously ill in Slaton Mercy hospital for the past several days. She is improved at this time.

Mr. and Mrs. Robert Mock and children recently visited in the John McGehee home at Lasbuddie.

Mr. and Mrs. A. R. Robinson and son, Roy, spent the weekend at Seminole with the Barry Norton family.

Jack Kuykendall went to Dallas by plane Saturday and drove a new Packard back.

Mr. and Mrs. Cecil Lee and daughters attended the rodeo and stock show in Fort Worth last week.

Mrs. Bobby Donaldson of Slaton spent the weekend with her parents, Mr. and Mrs. Richard Lewis.

Mr. and Mrs. T. L. Adams and children have been visiting in Star and other South and East Texas towns. While away they were called to the funeral of her father.

Mrs. B. D. Robinson and sons, and Racy and Z. G.; of Levelland were in Dallas and Fort Worth during the weekend. They visited Mrs. Maryc Robinson and sons in Dallas and attended the stock show and rodeo in Fort Worth. There they received word of the death of Mrs. Robinson's neice in Ada, Okla. They returned home Sunday night.

Spending Saturday night in the C. K. Robinson home were Jesse Eubanks and granddaughter Carol Winkles of Leuders. Eubanks preaches at Gordon Church of Christ.

Mr. and Mrs. Frank Leazar spent the weekend with relatives and friends in Midland, Kermit, Jal, Hobbs and Lovington, N. M.

Roy Robinson is driving a new Chevrolet.

Shorty Brown left this morning for Temple to undergo a medical checkup.

HAPPY BIRTHDAY

Please Call Or Mail Your Family's Birthday Dates To The Post Dispatch.

February 14
Mrs. C. D. Lee
L. P. Kennedy, jr.
Victor Roy Day, Lockney
Margaret Ann Peel
Janice Moreman

February 15
Mrs. Arthur Morris, Plainview
Debra Diane Wade
Mrs. R. B. Tucker
Wayne Thomas
Bud Short, U. S. Navy
Punk Peel, Lubbock
Wilburn Wheeler
B. W. Kennedy

February 16
Gertrude Ward
Jim Hundley
Mrs. B. W. Kennedy
Danny Redman

February 17
Bruce Shepherd, Levelland
L. R. Mason
Mrs. Curtis Davies
John William Wells
Ray Charles Garner
Mike Custer

Feburay 18
Alvin Morris
John Edward Patty, Fort Worth
Mrs. B. P. Vardiman
Travis Everett
Mrs. R. D. Travis, jr., Ballinger
Mrs. Reese Bivens
Mrs. D. D. Pennell

February 19
Mrs. W. A. Oden
Mrs. Tommy Markham
Kim McClellan
Garland Davies
Jesse Benson, Tahoka
Kenny Wayne Smith
Novis Gene Pennell
Shirley Ann Bird
Mrs. John T. Herd
Teddy Benson
Mrs. Harold Voss

Damage Suit - - -

(Continued From Front Page)

by the Lubbock law firm of Nelson, McClesky & Brown. The defendant was represented by Joe S. Moss, Post attorney, and the insurance firm handling the claim was represented by Crenshaw & Dupree of Lubbock.

The case was cleared from the court docket Monday afternoon when Judge Louis B. Reed of Lamesa completed the proceedings.

Hamilton's insurance company shared $5,600 of the settlement.

Mr. and Mrs. Raymond Roland and children of Portales, N. M., spent several days last week visiting in the Lonnie Carlton and Bud Odom homes.

Main Street . . .

(Continued from Front P

have this trouble call 10 ask for Max Gordon at Tire company. Max can fi on the spot, repair cu bruises, replace tube drain liquid and refill. Tire Company is the home famous Good Year tires.

★

Regardless of the gro and his dire predictions th "green thumb" tactics that for a green garden when does shine in the months In fact it is now time to roses and perennials, tre turtiums, gladioli, and plants. For this type of work you will need good Lowell and Lillie Shoe your attention to their fi of "green thumb" gadge garden work. Check the for the items you need.

★

Asbestos siding, cedar les, doors, sheetrock, ply masonite, cement, corrugate are only a few items you find at R. E. Cox Lumber pany for the repair work will be doing around the or for the building you now.

★

Arthur's Dress Shop (fo Stevens Style Shop) has bargain buy for any day will certainly be a beautif for Valentine—that is the sale. You buy one pair another pair for $1.00. A Arthur is giving you a heart value on suits and for the spring wardrobe now assembling. For all who wear small sizes, it wonderful news to know Nelly Don is now making mous fashions in size 8 in tion to the regular sizes 10 to 40 that she has made. Mrs. Arthur bought ly dresses from this design from many others while in Dallas recently. You vited to see them anytime.

★

Be sure and see the Boy display in the Bryant-Lin dow!

CONDITION IMPROVE

Condition of Mrs. Dan chell of Post, who is a pati the Mercy Hospital in this morning was consider ceptionally good by re Mrs. Mitchell underwent surgery last Thursday. S pects to return to her hom weekend.

Mr. and Mrs. Buster Sh and children and Mr. an Lonnie Carlton visited Midland home of Mr. an W. C. Carlton Sunday.

Chalmer Fowler
INCOME TAX SERVICE
AUDITING AND BOOKKEEPING
—OFFICE IN—
Ingram's Barber Shop

Flowers...
for her VALENTINE
Tell your best girl how much you love her with a magnificent bouquet of our fresh cut flowers . . . or if you prefer, a lovely flowering plant.
BARROW'S FLOWERS
J. D. BARROW
Phone 550 On South Broadway

See Us
FOR YOUR BUILDING NEEDS
- ASBESTOS SIDING
- CEDAR SHINGLES
- DOORS
- LUMBER
- SHEETROCK
- PLYWOOD
- MASONITE
- ASPHALT FELT
- CEMENT
- CORRUGATED IRON
- PIPE
- INSULATION
R. E. COX
LUMBER COMPANY

Send a Valentine
U.S. MAIL
from - - -
Mrs. Arthur's Shop
Spring Dresses and Suits
- Spring Bonnets
- Cotton Underwear
- Flowers
- Jewelry
SPECIAL
Second Pair HOSE ..... $1.00.

Announcement....
We wish to announce to the people of Post and trade territory that we have purchased the - - -
Triangle Service Station
From Dan Altman and have assumed full management and operation of the business.
We Will Continue To Carry A Full Line OF
CONOCO PRODUCTS
We Will Specialize On Washing And Greasing
—WE FIX FLATS—
FRANK E. STOKES J. D. WALL

The Post Dispatch
THURSDAY, FEBRUARY 12, 1953
SECTION TWO

Bulldogs Edge Past Antelopes [in] ...onference Cage Battle Friday

...Antelope cage team lost ...battle to the Spur Bull... ...ere last Friday night. ...ys could not hold the ...m down during the first ...this made the difference ...al score of 67-63. ...ame on the court in the ...rter determined for vic... ...raced to a 12 point lead ...ne The Antelopes stag... ...cond half rally that ...them close to a win. ...he third quarter Post's team managed to tie the Bulldogs, but could not get ahead or stop the scoring of Joe Bell and Lawrence Cook, powerful Spur forwards.

When the final whistle was blown the score reading stood 65-63 but a last second foul by one of the Post players gave Bell two free shots and brought Spur's score up to 67.

Post's "B" team was defeated 42-32, by the Bulldogs' "B" Larry Waldrip racked up 13 points to top the scoring of the game. Hightower and George tied with eight points each to take scoring honors for Spur.

In the "A" game, Darrell Stone, Post, and Joe Bell of Spur scored 20 points each to tie for high point players on their teams. L. W. Evans scored 19 points for second place honors for the visitors and Cook scored 13 points for the host team's second best scorer.

The box score reading:

POST	FG.	FT.	F.	PTS.
Evans	8	3	3	19
Hays	5	1	4	11
Cowdrey	1	0	5	2
Murray	2	0	4	4
Stone	9	2	5	20
Waldrip	4	2	2	10
SPUR				
Lindsey	3	3	3	9
Cloude	3	5	2	11
McAteer	1	1	0	3
Bell	8	5	4	20
Blair	4	3	2	11
Cook	5	3	2	13

...n Thanks Garza ...ents Over Radio

...Bergen, the popular ra... ...rtainer, who with his ...of entertainers visited ...year and staged a bene... ...for Garza Memorial ...Sunday night on his ...program thanked the ...Post and Garza Coun... ...ir participation in his ...ns Santa Claus."

...gen also recognized a ...owing community in ...hich contributed fruit ...od-will Christmas pro... ...ich provided gifts of ...ed Korean veterans in ...ven U. S. hospitals.

...Mrs. H. L. Patty and ...Mrs. Billy Patty of Fort ..., spent last week in ...N. M., with their son ...er. Tom Patty, and fa...

MASKED MAN—Paul Nolen (above), 6 foot 10 center on the Texas Tech basketball team, broke his nose on the eve of a game with West Texas State. This plastic football mask was rigged up and Nolen in 21 minutes playing time tallied 20 points—which didn't hurt his nose or his team. Tech won 78-68.

Antelopes Defeat Tahoka In Conference Basketball Tilts

Post Antelope cage teams racked up two conference wins over the Tahoka Bulldogs Tuesday night in the Post gym. The "A" team won in a close battle by a 48-44 score over the Bulldogs "A" squad. Post's "B" cagers won their game by two points in another tight duel, final score was 41-39.

Darrell Stone was high point player with 19 tallies for Post and Pete Hays followed with 12 points. Joe Brooks took scoring honors for the visiting Bulldogs with 11 points and Richard Haven and Morgan Howell tied for second place honors with eight points each.

Larry Waldrip took the scoring honors for Post's "B" team with 15 points and Moody Graham was second scorer with eight points. Garneard McNeely racked up 10 points to take scoring honors for Tahoka.

Both the "A" and "B" team games were exciting and close games with both teams having equal opportunity for victory. The Antelopes were determined for victory after the Bulldogs' win last week.

The varsity game placed Post in a tie with Tahoka for second place in District 6-AA. Spur is maintaining the lead in conference play with four wins and no losses. Post and Tahoka have two wins and two losses each and Slaton is last in the district with no wins and four losses.

Friday night, Post's team will journey to Slaton for a return match with the Tigers. Next Tuesday the Antelopes will act as hosts to Spur's cage squad which will be the last game of the season.

Members of Post's "B" team are Ernie Popham, Billy Meeks, David Pennington, Novis Pennell, Tommy Bird, Charles Chandler, Homer Cato and Gene Young. On Tahoka's "B" squad is Gordon Smith, Glen Roberts, Bobby Lehman, Roger Bell, Roy Sherrod, Roger High, Teddy Pridmore, Donald Paris, Jerry Williams and Billy Castleberry.

Box score for the "A" team game:

POST	fg	ft	f	pts
Evans	3	1	3	7
Hays	4	4	5	12
Cowdrey	1	3	5	5
Stone	4	11	3	19
Murray	2	2	0	5
TAHOKA	fg	ft	f	pts
Brooks	4	3	3	11
Huddleston	1	0	3	2
Havens	3	2	3	8
Slover	3	0	4	6
Abies	1	2	1	4
Howell	2	4	5	8
Hyles	2	0	1	4
Foster	0	1	1	1

Graham Teams Are Hosts For Grade School Tourney

Graham grade school sponsored a basketball tournament for seventh and eighth grade cage teams last week. Graham boys won the first place trophy and the team from Wilson placed second.

Wilson girls grade school team took top honors in their bracket and Graham girls placed second. Southland boys won first place consolation award and the boys from Close City won second. O'Donnell won first place consolation trophy in the girls' division of the tourney and Southland placed second.

The boys teams that participated in the tournament were: Close City "B", Post eighth grade "A", Close City "A", Post eighth grade "B", Wilson "A", Southland "A", Graham "A", Post seventh grade "A", Post seventh "B" and Graham "A".

Girls teams entered in the tourney were: Close City, Graham, Wilson, O'Donnell and Southland.

Girls Basketball Team Loses Tilt To Spur Cagers

Post girls cage team was defeated by the Spur feminine cagers last Friday night in a 39-20 tilt in the Spur gym. Post's team got off to a slow start in the first half and failed to overtake the opposition before the final whistle was blown.

Tommy Williams netted seven points to take scoring honors for Post. Frances Wilson scored 16 points for high pointer for Spur. Pearl Craig was second for Post with five tallies and Billie Dyess racked up 13 points to place second for the winners.

A record for the forwards of each team follows:

Post	FG.	FT.	F.	PTS.
Deanie Hill	1	0	2	2
Pearl Craig	2	1	0	5
T. Williams	3	1	1	7
W. Stewart	1	1	0	3
Joy Martin	0	3	3	3
SPUR				
Wilson	5	6	1	16
Austin	1	3	0	5
Dyess	6	1	0	13
Jones	2	1	3	5

Post guards in the game were Mary Jo Williams, Maxine Baylis, Maudie Ray and Jackie Dale. Guards for Spur were N. Prichette, Reid and Cunningham.

Girls' Basketball Team Defeats Tahoka, 28-20

Post girls scored their second win over Tahoka and their third District 6-AA basketball victory Tuesday night, in the Post gym by a score of 28-20. This game placed the Post girl cagers in second place in the basketball conference with three wins and no losses. Spur is in the lead in the girls' division of the District 6-AA with four wins. Tahoka is third with one win and three losses and Slaton is last with no wins and four losses.

Tommie Williams and Joy Martin tied for high point honors with nine points each. Deanie Edwards scored nine points to take scoring honors for Tahoka and Susie Smith was second with six points.

Box score for the forwards follows:

POST	fg	ft	f	pts
Hill	0	3	4	3
Craig	2	3	4	7
Williams	2	5	1	9
Stewart	0	0	0	0
Craig	0	0	0	0
Martin	4	1	1	9
TAHOKA	fg	ft	f	pts
Edwards	2	5	1	9
Sargent	1	1	5	3
Gage	1	0	1	2
Smith	2	2	3	6

Guards for Post's team are Mary Jo Williams, Maxine Baylis, Wyvonne Morris, Virgie Ammons, Arleta Gary, Maudie Ray, Jackie Dale and Martha Wyatt. Tahoka's guards are Bobbie Carroll, Jeanette Jinkins, Jerry LeMond and Jane Shepherd.

Post Seventh And Eighth Graders Win Over Tahoka

Post seventh grade basketball team edged by the seventh graders from Tahoka, Tuesday night in a 19-18 duel here, while the eighth graders raced to a 41-15 victory over the visiting Bullpups.

The seventh graders played a close battle during the entire four quarters. Herbie Hays and Henry Martinez tied for scoring honors with five points each. The scoring record of the entire team was very close. Fred Rubio made four points, Bobby Cowley scored three tallies and Butch Wilson made two points.

Brooks took the high point player title for Tahoka's seventh graders and Gurley rated second with six points. Other members of this team are Brown, Fleming and McNeely.

Andy Schmidt and Jerry Hays tied for high point players of the eighth grade battle with 10 points each and Leslie Paris took the scoring honors for Tahoka with five points.

Other members of Post's Junior team are George Graham, Kenneth Martin, Ronnie Kennedy and Troy Cartmill. Assisting Paris on Tahoka's team were Howle, Cox, Harder and Ferry.

Tuesday night's victories were the second for both of Post's grade school teams over the Tahoka cagers.

Mr. and Mrs. Ira Greenfield transacted business in Tulia last Thursday.

Local Methodists To Join In Week Of Dedication

The Rev. Joe E. Boyd and the congregation of the First Methodist Church, in Post, will join more than nine million Methodists in observing the Week of Dedication, February 13-22.

Bishops Lloyd C. Aicke, Pittsburgh, and Mathew W. Clair, St. Louis, national chairman and vice chairman of the Week of Dedication committee, states that this period at the beginning of Lent offers an opportunity for the entire church membership to renew its dedication to spiritual living.

"The Week of Dedication has become a bond of prayer and Christian fellowship among Methodists around the world," according to the Rev. Dr. E. Harold Mohn, Chicago, executive director of the church's central promotional office. "Reports have come from hundreds of churches which observed the week last year with special prayer services, dedication meetings and sacrificial offerings."

Funds received are to be used for emergency missionary projects at home and abroad and the work of the Methodist Committee for Overseas Relief.

Gifts this year are expected to total one million dollars. In the last four years, more than three and a half million dollars have been raised.

Lay leaders in 40,000 local churches are being urged to help with the week-long period, ending in a day of dedication, Feb. 22. More than 25,000 lay leaders took part in 1952.

Hong Kong Becomes Village Fire Trap

HONG KONG (UP) — Scores of fire-trap villages, which were plastered and pegged together as hordes of squatters poured out of the Communist-ruled mainland, are causing Hong Kong police and firemen a serious headache.

Their troubles were magnified recently when one village in the hills near Kowloon burned as winds whipped through the pathetic shanties. The nearest fire hydrant was a quarter of a mile away. A thousand huts were destroyed.

Bits Of News From Here and There

Mrs. Ollie Weakley left Wednesday for Temple where she will stay with Mrs. Ira Weakley who is recovering from a broken hip. Mrs. Frank Lanotte of Los Angeles, California, who has been with her mother in Temple, will visit for a short time in Post before returning to California. Mrs. Lanotte will be remembered by Post friends as Miss Lois Ruth Weakley.

O. K. Bowen, who is a student in Hardin-Simmons University in Abilene, visited his parents, Mr. and Mrs. Oscar Bowen, during the weekend.

BUILT as only IH can build them
PROVED as only IH can prove them
VALUE only IH can give you

Now—the features you want—in America's most complete truck line

168 basic models—307 new features. New International styling identified by the IH emblem . . . Exactly the right power for every job. First truck builder to offer choice of gasoline or LP gas with Underwriters' Laboratories listing in 1½-ton sizes and other models . . . Diesel power optional in models rated 22,000 lbs. and over . . . Designed by drivers for drivers. Comfo-Vision cab with one-piece Sweep-sight windshield. New comfort and interior styling . . . Steel-flex frames proved best in the field . . . Transmissions to meet any operating requirement . . . 296 Wheel-bases, ranging from 102 inches up . . . Easy starting and greater fuel economy . . . Wide range of axle ratios for all models . . . Real steering comfort and control. Sizes from ½-ton to 90,000 lbs. GVW rating.

For complete information about any of the new International Trucks, see—

...owe H. Mayfield Co., Inc.

INTERNATIONAL TRUCKS
Standard of the Highway

IMAGINE A 21" HOFFMAN CONSOLE FOR THIS LOW, LOW PRICE!

Hoffman EASY-VISION television

...nly Hoffman Easy-Vision is squint-free, strain-free TV

21-INCH CONSOLE. Beautiful Mahogany finish cabinet. $329.95

Price Includes: parts, picture-tube warranty, and Federal Excise Tax.

AND IT'S VALUE-PACKED FOR '53 with: Easy-Vision Golden Lens . . . QXP Chassis . . . "Long-Ranger" Tuner adaptable to UHF . . . Full-Focus Picture . . . Front picture controls . . . Big 8" speaker . . . Filament power transformer . . . Glide-Easy Casters. Come In and *Step Up* to This New 21" Hoffman Console . . . and You'll *Step Out* with quality, performance and value!

HUDMAN Furniture Co.

"THE SHOW PLACE OF WEST TEXAS"

TOWER

FRI. - SAT. — FEB. 13-14

SUN.-MON.—FEB. 15-16

TUES. ONLY—FEB. 17

WED.-THURS.—FEB. 18-19

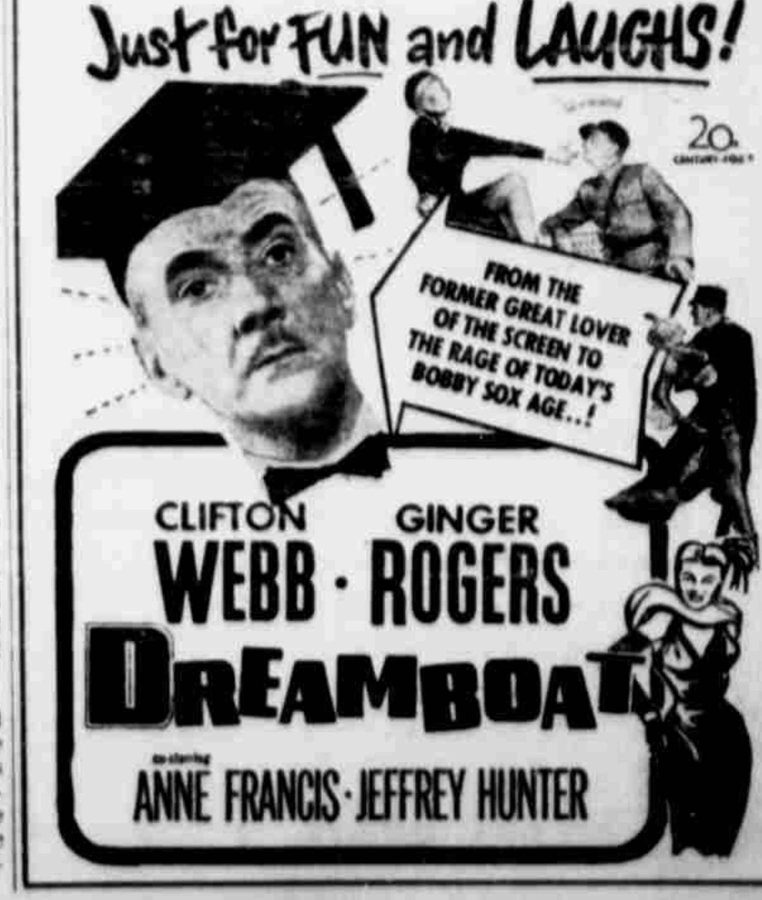

Post Future Farmers Attend Judging Contest At Fort Worth Stock Show

F. F. A. grass judging team and one member of the poultry judging team from Post high school attended and competed in the contests held at the Southwestern Exposition and Fat Stock Show in Fort Worth, last Friday and Saturday. E. F. Schmedt, vocational agriculture teacher, said that the contests were held for Texas and Oklahoma Future Farmers of America.

The grass judging team from Chandler, Oklahoma, was first place winner and Post's team placed tenth, Schmedt said. Only the first five place winners were recognized by judges of the contest.

Grass judging is one of the most important phases of agricultural work, Schmedt said. He explained that the head of the contest said the contestants that they were judging one of the most important crops in the world. "Without grass there is a large amount of wind and soil erosion," Schmedt quoted the A & M instructor as saying. The contest includes naming the grass, telling if it is an annual or preannual crop; if it is grown in a warm or cool season; if it is a climax increase or decrease crop or an invader. The contestants then had to give the grazing value of the grasses, the values are good, fair or poor.

Schmedt said that the boys gained a great deal of confidence by attending these contests. The poultry team member was disqualified because other members of the team were unable to attend because of illness.

Members of the grass judging group from Post are: Auda V. Teaff, James Barron, Moody Graham and Franklin Maxey. Novis Furr is the poultry team member who attended.

Schmedt said that the Chamber of Commerce contributed $15 to the boys to help pay their expenses on the trip.

YOUNGSTERS!! GROWN-UPS!!

ENTER SYLVANIA'S GREAT NEW FLASH PHOTO CONTEST

"Folks are Fun"

COME IN TODAY FOR FREE ENTRY BLANK AND RULES

Win a NASH RAMBLER CONVERTIBLE

A 21" Sylvania Mantclair TV Set

Bell & Howell Movie Outfit

2 CONTESTS IN 1

(50 prizes for kids—50 for adults —1 Grand Prize)

HURRY! HURRY! HURRY!

CONTEST CLOSES MIDNIGHT APRIL 30, 1953

RUTH LAVELLE McMAHON

FFA Members To Enter Livestock In Lubbock Show

E. F. Schmedt, agriculture instructor at Post high school, announced that eight members of Post's chapter of Future Farmers will enter the 1953 South Plains Junior Fat Stock Show in Lubbock on March 16, 17 and 18.

They will enter two of the three divisions of the annual show. Seven of the Garza County boys will enter the fat barrow division and the other entry is to be in the fat steer show.

Entering projects in the fat barrow show are Donald and J. W. Mason, Bowen Stevens, Ernie Popham, Novis Furr, James Barron and Darrell Roberts. Auda V. Teaff will enter a fat steer in the show.

Schmedt said that these are only a part of the barrows and steers on feed now and that F. F. A. members will be entering the others in the State Fair in Dallas this fall.

The number of trucks in the United States increased from 2½ million in 1925 to about 9½ million in 1952.

Graham News

By MRS. DILLARD THOMPSON
Please Send News Not Later Than Monday To
Graham Correspondent

Dinner guests in the home of Mr. and Mrs. Arthur Crockett Sunday were Miss Joyce Alexander, Richard Crockett and the Rev. and Mrs. D. A. Ross of Lubbock.

Harry Lee, Bud, Frances and Jackie Mason visited Sunday in Levelland with Mr. and Mrs. Blaton Mason and family.

Mr. and Mrs. Alex Kittrell of Lorenzo spent the weekend in the homes of their daughters, Mrs. Mary Lee Wristen and Mrs. Albert McBride, and family.

Sunday visitors of Mr. and Mrs. W. O. Fluitt, sr., and Maurice and W. O., jr., were Mr. and Mrs. Morris McClellan, Juanella and Wayland. Glenda Askins, Joy Martin, Ronald Joe Babb and Rex King. Ronald and Maurice spent the afternoon in Lubbock.

Mr. and Mrs. Jimmie Parrish visited in Taboka Sunday with her parents, Mr. and Mrs. T. A. Austin.

Jobin Rogers underwent surgery in Garza Memorial hospital last week.

Jeanie Peel accompanied Mr. and Mrs. Chester Morris of Close City to Fort Worth to the stock show last weekend.

Shirley Wallace was honored with a birthday party Friday evening in the home of her parents, Mr. and Mrs. Harley Wallace.

Weekend guests of Mr. and Mrs. Roy Ethridge were their daughter and family, the Cletus Graves, of Lubbock.

The Mack Ledbetters moved last week and the Ambrose Parrish family will move to the Ledbetter place.

Sunday evening visitors of Mr. and Mrs. Carl Fluitt were Mr. and Mrs. Elmo Bush and Jerry, Mr. and Mrs. Dillard Thompson and children and J. C. Howard and Kenneth.

Shirley Morris of Close City visited Patsy Thompson Sunday.

Mr. and Mrs. Bob Lusk entertained Sunday with a birthday dinner honoring his father, Z. P. Lusk, of Lorenzo. Others present were Mrs. Lusk, Mr. and Mrs. Harold Wallace and family of Lorenzo and Mr. and Mrs. S. D. Lofton.

Mrs. Mildred Stewart is ill with flu this week. Others who are confined to their homes because of flu are Marie Howard and Patsy Ethridge.

Kay Maxey was hostess for a television party Friday night. Her guests were Kenneth, Patsy and Gloria Thompson.

Pupils on the honor roll for the first semester included Marie Howard, Orabeth Maxey, Auvy Lee McBride and Bill Stephens of the eighth grade; and Janet Stephens, sixth grade.

TOE WARMER

SUN VALLEY, Idaho (AP)— If you break your leg skiing, at least you can keep your toes warm. You can get a fancy knitted little cap to fit over the end of the cast, says Fred A. Picard, ski expert who has a ski shop here.

SON EARNS TWO CENTS TOO MUCH!—Waldron Hale Sr., (seated) and his son, Waldron, jr., look at the son's 1952 statement of earnings. As a copy boy on an El Paso newspaper (The Times), the son earned $600.01 last year—two cents too much for the father to obtain a $600 income tax exemption for his son as a dependent.

The Lavelle Shop Announces Annual Photo Contest

1953 Nash Rambler Custom Convertible, a 21" Sylvania television console, a Bell and Howell 8mm movie projector outfit, room air conditioner, boys' and girls' bikes, and photo supplies are included in the more than one hundred prizes offered in the third annual flash photography contest sponsored by Sylvania Electric Products Inc. The theme of the 1953 contest which is open to amateurs of all ages, is "Folks Are Fun" according to Ruth Lavelle McMahon of The Lavelle Shop, Post.

"This is one contest that the whole family can get in on," said Ruth Lavelle, "shots of people being funny, enjoying games, parties, hobbies—children playing—in fact, any photo of people having fun can win a wonderful prize.

"Folks Are Fun" contest is open to anyone living in the United States or its possessions except employees of Sylvania, its advertising agencies or photolamp dealers and their families and professional photographers. The Junior Contest Division is open to boys and girls under 18 years of age and the Senior Division is open to amateur photographers 18 years of age or over.

Pictures should illustrate the theme "Folks Are Fun" and all prints must be in black and white, no smaller than 2¼x2¼ and not previously published commercially. All pictures must be accompanied by the printed circle showing the bulb size from the outer wrapper or sleeve of any Sylvania flashbulb.

Pictures will be judged on the basis of story-telling value, originality of photograph in expressing the "Folks Are Fun" theme and photographic quality. Entries must be postmarked no later than April 30, 1953 and addressed to Sylvania "Folks Are Fun" Contest, P. O. Box 232, Boston 1, Massachusetts.

Official entry blanks and details may be obtained from The Lavelle Shop, Post.

Infra-Red Lamp Used By Farmer for Milking

DAWSON, Neb. (AP)—For years, farmers has been encouraging their igs to hudde under electric infra-red lemps in their brooder houses during cold weather.

That gave farmer Lloyd Heim an idea. Now he does his milking beneath one of the heat lamps which he rigged up above his milking stool.

Most of the major planets in the solar system have moons.

Eubanks, Others Will Attend 34th ACC Lectureship

Speakers representing Church of Christ activities on five continents, 10 countries, eight states and 19 Texas cities will be on the program of the 34th annual Abilene Christian College Bible Lectureship, February 22-26.

Planning to attend from Post are Mr. and Mrs. J. C. Eubanks, N. J. Lanotte, Mr. and Mrs. R. D. Travis, Miss Bettye Travis, Malcolm Usrey, O. C. Strickland and W. O. Holly.

The lectures will all revolve around the theme, "The Church at Work."

Carl Spain, former head of Tech Church of Christ Bible chair, will deliver one of the nine main lectures. Spain is now preaching in Houston. He will speak at 7:30 o'clock in the evening, February 25, and his subject will be "God Fellow Workers."

Another interesting phase of the program for Post women will be the class taught at 3 in the afternoon each day lectureship by Mrs. M. Young of Lubbock. She will cuss "The Work of a Preacher's Wife."

The following states will be represented at the lectureship: Alabama, Florida, Indiana, Mexico, Oklahoma, Tennessee, Wisconsin and Texas.

Mr. and Mrs. J. A. McClain entertained as their Sunday guests daughter and family, Mr. and Mrs. H. C. McClain and children, of Big Spring.

Herring's is the official dealer for

Boy Scouts and Cub Scouts

- EQUIPMENT
- UNIFORMS
- SUPPLIES

See The Scout Display In The Double U Company Window

Our Heartiest

Congratulations.....

to the fine boys engaged in the Scouting program and to the

LEADERS

whose untiring efforts help make the program a success.

This Valentines Day

Light up his heart . . .

New! neat and cheery...

McGREGOR

GINGHAM SPORTSHIRTS

Crisp quality woven cotton gingham in always smart, always wanted small neat patterns. Tub them like you would a handkerchief. Available in sparkling color combinations.

$5.95

HUNDLEY'S

For Her VALENTINE

Give Her A Box of KING'S CHOCOLATES

Beautiful Heart-Shaped Boxes In A Wide Assortment Of Sizes

Bob Collier

—DRUGGIST—

Oldsmobile rockets ahead again in POWER !

POWER ON PARADE! In this one brilliant car : : : in this Super "88" Oldsmobile for 1953, we can show you every major "power" feature on the market! You'll *take off more swiftly—cruise more smoothly—stop more surely—steer more easily*—when Oldsmobile's new power features go to work for you! There's Power Steering*—new Power Brakes* . . . and Hydra-Matic Super Drive* for perfect power delivery! Plus brand new Power Styling inspired by the "Rocket" Engine! Make a date with the Super "88" . . . *there's nothing more thrilling on the highway!*

*Optional at extra cost.

"ROCKET" ENGINE OLDSMOBILE

ENTER GENERAL MOTORS' BETTER HIGHWAYS CONTEST . . . GET FREE FACTS BOOK FROM YOUR OLDSMOBILE DEALER

CONNELL CHEVROLET COMPANY

18 S. Broadway Telephone 36

islature's Supplement s Visitors To Capital

N, Feb. (AP)—Step right and get your programs. oy the legislature with- ogram.

xas State Directory 53rd re supplement is off the nd if you're in the state during the session on business, or just to s as helpful as a pro- a football game.

enth edition of the book- ished by the Texas Pub- Co., Austin, lists photo- home towns and districts for the complete roster ators and 150 represent-

n shows where to find s of the Lower House. 're from Bagwell, Tex., nce and want to look State Representative— oks—the supplement's ating plat points him the fourth desk to the Speaker Reuben Senter- ks sits next to that pret- an lawmaker from El iss Anita Blair.

ying what would appear oice seats—squarely in front of the Speaker—are Barefoot Sanders of Dallas and Carol Cobb, Seminole.

Sharing the extreme back row are John Crosthwait, Dallas; Ben Atwell, Hutchins; W. H. Abington, Fort Worth; Max C. Smith, San Marcos; Fred Meredith, Terrell; Sam Sellers, Waco; Marshall O. Bell, San Antonio Charles A. Hancock, Nacogdoches and Charles Murphy, Houston.

You can also peek in your supplement and find that Sen. Grady Hazlewood of Amarillo represents Carson, Dallam, Gray, Hansford, Hartley, Hemphill, Hutchinson, Lipscomb, Moore, Ochiltree, Oldham, Potter, Randall, Roberts, Sherman and Wheeler Counties while Sen. O. E. (Ozzie) Latimer of San Antonio has the interest of just one heavily populated county—Bexar—to worry about.

Judging from their products, there's a generous sprinkling of youthful men in the 53rd session—among them Sanders, Sen. Johnnie B. Rogers of Austin, Rep. A. J. Bishop Jr. of Winters and Jamie H. Clements, Crockett.

And for the lay public the supplement also brings to life, with pictures, the names of headline-making legislative figures, such as Meredith, chairman of the State House Crime Investigating Committee, and A. M. Aikin, Jr., the senator from Paris who co-sponsored the Gilmer-Aikin educational program.

k Show To Be In Lubbock March 16-18

953 South Plains Junior k Show will be held in March 16, 17 and 18, ney, general chairman ear's show, has announc-

eneral superintendent for will be Dave Sherrill, County Agent. L. M. , of the Agricultural Ed- Department at Texas ill be the assistant gen- erintendent.

this year the show will the Fat Steer, Fat Bar- d Fat Lamb Divisions. ys, between the ages of inclusive, who are mem- 4-H Clubs or FFA chap- eligible to enter ani-

Griffin Tahoka, Lynn Agent will have charge Barrow Division. Other endents, assistants and will be announced later. ks for this 20th annual ave announced that the es will be sent to all al agriculture teachers, agents and other agri- leaders within a few

how will be held at the dle South Plains Fair under the sponsorship Panhandle South Plains ociation, Lubbock Cham- Commerce and Lubbock f City Development.

Petit Juror List Released By Clerk

Ray N. Smith, district clerk, released Monday the petit juror list for the present term of the 106th judicial district court. These Garza County residents are to report at the county courthouse, Monday, February 16 at 9:30 a. m.

Included on the list are: Paul Duren, J. R. Hundley, jr., Ralph Kirkpatrick, Marshall Reno, Earl Rogers, Rex Welch, E. M. Norman, Joe DeArmon.

R. L. Young, Bandy Cash, O. B. Taylor, J. R. Kiker, S. A. Kuykendall, Leonard Anderson, Powell Shytles, B. L. Longshore, Jake Webb, W. L. Wood, George Tracy, Ralph Welch, V. H. Anderson.

Leo Cobb, Jess Cornell, L. E. Webb, J. F. Barron, Homer Huddleston, Arvil Smith, Hugh Martin, H. D. Hallman, O. F. Pennell, Delmer Cowdrey, J. B. Matsler, D. H. Mayfield, Charlie Baker.

Elmer Pettigrew, W. A. Long, G. W. Stewart, E. A. Morgan and F. W. Gossett.

Close City News

Please Send News Not Later Than Monday to MRS. WILL TEAFF Close City Correspondent

Mrs. Will Teaff has been a patient in Lubbock Memorial hospital, suffering from complications following the flu.

Mrs. R. E. Bratton is recuperating from a fractured shoulder at the Snyder home of a daughter.

Novis Furr, James Barron and Auda Teaff attended the fat stock show in Fort Worth Friday and Saturday.

Mr. and Mrs. Paul Foster and daughters of Snyder visited in the A. O. Rosenbaum home Sunday afternoon.

Miss Lorrye Lou Livingston of Pleasant Valley visited Patsy Shults over the weekend and attended church services at the Baptist church Sunday.

Sunday guests of the Will Teaffs were Mr. and Mrs. Milton Bayer and children and Mr. and Mrs. Max Bayer of Lubbock, the Rev. and Mrs. Harvey Weatherby of Post, Bunny Smith and N. B. Teaff of San Angelo.

Gloria Blacklock, daughter of Mr. and Mrs. R. V. Blacklock is in Garza Memorial Hospital suffering from pneumonia.

Henderson Will Speak At VFW Meet Tonight

Pat Henderson, Garza County Citizens' Traffic Commission member, is scheduled to speak tonight at the regular meeting of the John Miller VFW Post No. 6797.

Henderson will explain the function of a Citizens' Traffic Commission and the VFW members have shown an interest in taking part in the Commission's highway sign project.

"We have hopes of the local VFW Post becoming eligible for the National VFW Civic Award and feel that undertaking an active part in helping to solve traffic problems would be one way of winning this award," Henderson said.

BEAUMONT ENVOY— R. W. (Bob) Akers, 47, editor of the Beaumont Enterprise, is one of several Americans making a swing through foreign lands at state department request. Akers, above, will explain how newspapers in the U. S. are operated, to Indians, Indonesians, Burmese, Thailanders, Japanese, Koreans and Filipinos.

Pvt. Allen Maddox Completes Course

Pvt. Allen W. Maddox, son of Mr. and Mrs. Roy Maddox, who lives on Route 2, recently graduated from the U. S. Army Food Service School at Fort Richardson, Alaska.

During the course, he studied the latest methods of Army meal planning, food preparation and feeding procedures.

Private Maddox attended Post High School and was a farmer before entering the Army in October 1951.

Justiceburg News

Please Send News Not Later Than Monday to MRS. GEORGE EVANS Justiceburg Correspondent

Mr. and Mrs. W. T. Parchman of Loving, N. M., are visiting their son-in-law and daughter, Mr. and Mrs. Sam Heintz, and daughter for a few days. They attended the homecoming and dedication services in the new Baptist church here Sunday.

Mr. and Mrs. Tommie Pettigrew and children of Brownfield, Mr. and Mrs. Hern Pettigrew and children, Mr. and Mrs. Allen Crowley and girls of Slaton and Mr. and Mrs. Kenneth Hale and son of San Angelo were guests of the Claud Pettigrew Sunday and attended the church dedication.

Mr. and Mrs. Joe Griffis and Dan of Lubbock were guests of her mother, Mrs. Doyle Justice, over the weekend and attended church here Sunday.

Mr. and Mrs. Howard Price and children spent the weekend with her parents, Mr. and Mrs. Cameron Justice, and attended church services.

Mr. and Mrs. H. L. Henderson and Mr. and Mrs. Clyde Crump and daughters of Amarillo were visitors in the George Duckworth and Sid Cross homes during the weekend and attended the church homecoming.

Mr. and Mrs. Lawrence Evans and son of Lubbock and Mr. and Mrs. R. F. Swafford of Slaton visited Mr. and Mrs. George Evans Sunday and were present for the church dedication.

Mrs. Marvin McKinley of Mountain Air, N. M., is visiting her mother, Mrs. L. A. Pirtle, in Post and her sisters, Mrs. Morris Neff and Mrs. Kelly Sims, and brothers, Elton and Ott Nance, and their families. She was here for the new church activities Sunday and is attending the revival now in progress.

Mrs. George Evans is leaving Friday for Kansas City to stay with her grandson, the small **son of Mr. and Mrs. Harry Evans, while they are on a trip.**

Lee Tuffing of Denver, Colo., is visiting relatives and friends and attending the revival here this week.

J. D. Pettigrew is a guest of his brothers, Elmer and Claud Pettigrew.

It TAKES MORE THAN A Green Thumb TO MAKE Your Garden GROW

We have what it takes - - - A complete stock of Garden and Yard Tools

GARDEN HOSE AND SPRINKLERS

SHORT Hardware

VALENTINE CHOCOLATES
Box 69c, $1.19, $1.69
Nice Stock Party Candies

WACKER'S

Maxine's

has more Valentine ideas than Cupid!

Any one of them will delight the lady of your heart! Exquisite sterling silver patterns from these famous silversmiths . . .

Pick a piece or a place setting — all available for immediate delivery!

Beautiful sterling holloware — every piece imaginable in a range of gift prices. We even have Wallace Sterling holloware to match the "Third Dimension Beauty" flatware.

"What could be more fitting for Valentine's Day than this beautiful Grande Baroque "Sweetheart" Dish, $12.50."

Stradivari Compote. Delicate leaf tracery adorns the edge of this slender compote, $20.00

Lovely Valentine gifts at longed-for prices! See them today!

Maxine's

★ Fashions ★ Jewelry ★ Gifts

HALLMARK CARDS

AFTER-

INVENTORY Sale

FRIDAY-SATURDAY-MONDAY

One Table Fabrics
. . . famous brands, consists of taffetas, plaid glazed cottons, pin point suitings, permanent broadcloths, metal tone cottons, values to $1.98
2 Yards $1

Nylon Hose
ladies' first quality Nylon hose, 51 gauge, 15 denier
Regular 1.00 Value
79c

One Group Dresses
. . . consisting of crepes and men's wear
Values to 24.95
$8.00

Birdseye Diapers
Regularly $2.49 Dozen
$1.99

Ladies Nylon Panties
Values to 1.49
88c

Wash Cloths
Regular 15c Value
10 for $1

Boy's Sport Shirts
Values to 3.95
$1.88

Turkish Towels
Double thread, size 20x40
Regular 89c Seller
2 for $1

Plastic Cushions
Regular 1.49 Value
$1.00

Men's Dress Shirts
Values to 3.95
$1.99

ONE RACK
Wash Dresses
Values to 4.98
$2.99

Men's Knit Briefs
Regular 59c Value
2 for $1

17x24 Pillows
. . . of crushed chicken feathers, covered with art ticking
Regular 1.49 Value
$1.00

MEN'S NYLON
Sport Shirts
Values to 5.95
$4.95

CHILDRENS'
Nylon Panties
Regular 69c Value
2 for $1

Type 128 Sheets
Regular 2.49 Value
$1.99

Boy's Blue Jeans
Regular 2.49 Value
$1.99

ONE GROUP MEN'S
Sport Shirts
Values to 4.95
$2.99

CHILDRENS'
Cotton Panties
Regular 49c Value
3 for $1

CHENILLE
Bed Spreads
. . . in colors of rose, white, green, pink and chartreuse,
Regular 5.95 Value
$4.88

Dunlap's

PIGGLY WIGGLY CELEBRATES... LIBBY'S 85th BIRTHDAY

LIBBY'S NO. 303 CAN KRAUT..15c

HI-HO's CRACKERS SUNSHINE 1 LB. BOX 27c

COCKTAIL

FRUIT LIBBY'S NO. 303 CAN 22

LIBBY'S—SOUR OR DILL— PICKLES 22 OZ. 35c

LIBBY'S—25 CNT.— BEETS GLASS JAR 22c

LARGE BOX— BREEZE WITH WASH CLOTH 32c

LIBBY'S— MUSTARD 9 OZ.

LIBBY'S—STUFFED— OLIVES NO. 3½

SWEET—LIBBY'S— PICKLES 8 OZ.

PEAS

LIBBY'S GOLDEN SWEET NO. 303 CAN 20

LIBBY'S— POTTED MEAT NO. ¼

LIBBY'S— GARDEN VEGETABLES NO. 303

LIBBY'S— DEVILED HAM NO. ¼

SUNSHINE— CRACKERS 1 LB.

CAMPBELL'S— TOMATO SOUP 3

VASELINE— HAIR TONIC LARGE

SPRY

SHORTENING 3 LB. CAN 85

LIBBY'S— SPAGHETTI & MEATBALLS 1 LB.

LIBBY'S— SPAGHETTI & CHEESE 15½ OZ.

GERBER'S— BABY FOOD 3

CRANBERRY—OCEAN SPRAY— SAUCE

ORANGE JUIC

SNOW CROP 6 Oz. Can 17

LIBBY'S— CATSUP 14 OZ. BOTTLE 19c

PORK—LIBBY'S— BRAINS 10½ OZ. CAN 30c

LIBBY'S— TRIPE 11 OZ. CAN 28c

ARMOUR'S— LARD 3 LB. CRT. 41c

LARGE BOX LUX FLAKES 29c

PEPSODENT— TOOTH PASTE 75c SIZE 59c

LIBBY'S—CON CARNE— CHILI 1 LB. CAN 34c

LARGE BOX SURF 31c

GIANT BOX RINSO 39c

LIBBY'S—NO. 2 CAN TAMALES 24c

LIBBY'S— 7 OZ. CAN VEAL LOAF 35c

BEEF STEW

LIBBY'S 1 lb. can 39c

PRELL— SHAMPOO 79c SIZE 69c

SNOW CROP— CORN 8 OZ. PKG. 17c

BREAST-O-CHICKEN—NO. ½ CAN TUNA 39c

WHITE KARO— SYRUP ½ GAL. 63c

QUART BOTTLE— CLOROX 19c

LUX TOILET— SOAP REG. BAR 9c

LIFE BOUY—TOILET—BATH SIZE SOAP 2 for 25c

FRESH FRUITS & VEGETABLES

GOLDEN FRUIT BANANAS POUND 12½c

FIRM HEADS—LB. LETTUCE 12½c

FRESH—GREEN—BUNCH ONIONS 7½c

FRESH—BUNCH RADISHES 7½c

SNOW WHITE—LB. CAULIFLOWER 12½c

AND TOPS—BUNCH TURNIPS 10c

TEXAS—LB. ORANGES 10c

TEXAS SEEDLESS GRAPEFRUIT POUND 7½c

DOUBLE S.&H. GREEN STAMPS TUES.

LIBBY'S— PUMPKIN 303 CAN 15c

RAISIN BRAN— SKINNER'S BOX 18c

GREEN—LIBBY'S— LIMA BEANS NO. 303 CAN 29c

LIBBY'S— VIENNA SAUSAGE NO. ½ CAN 20c

DEEP—LIBBY'S— BROWN BEANS 14 OZ. CAN 14c

CORNED—LIBBY'S— BEEF HASH NO. 2 CAN 32c

FOLGER'S COFFEE Reg. or Drip, 1 LB 83c

LIBBY'S— PEACHES NO. 303 CAN 23c

LIBBY'S— SPINACH NO. 2 CAN 20c

LIBBY'S— CRUSHED— PINEAPPLE NO. 2 CAN 25c

PILLSBURY'S— PIE CRUST 2 BOXES 38c

PEACH SALAD with Miracle Whip

Dissolve ½ package strawberry-flavored gelatin in ½ cup boiling water. Add ½ cup syrup from canned cling peaches and 2 chopped peach halves. Turn into small shallow pan. Chill. Cut into diamonds. Place 2 drained cling peach halves and 2 gelatin diamonds on each garnished salad plate. Top with Miracle Whip. Serves 7.

15c SIZE PKG. 10c

25c SIZE PKG. 21c

U. S. GRADED QUALITY MEATS

STEAK

CHOICE OR GOOD LOIN— GOV'T GRADED LB. 69

MIDWEST— SLICED BACON POUND 59c

GOV'T GRADED—CHOICE OR GOOD CHUCK ROAST LB. 53c

GOV'T GRADED—CHOICE OR GOOD— BEEF RIBS LB. 39c

FRESH PORK— SPARE RIBS

FULL CREAM—LONGHORN— CHEESE

GOV'T GRADED—CHOICE OR GOOD GROUND BEEF

CHUCK ROAST

GOV'T GRADED COMM. GRADE LB. 39

GOV'T GRADED—COMMERCIAL GRADE— LOIN STEAK LB. 49c

GOV'T GRADED—COMMERCIAL GRADE— BEEF RIBS LB. 29c

GOV'T GRADED—COMMERCIAL GRADE— HAMBURGER

FRESH— PORK ROAST

PIGGLY WIGGLY SUPER MARKETS

DAVIS & HUMPHRIES OWNERS & OPERATORS