# THE SCURRY COUNTY TIMES

VOL. 71, No. 11 — SNYDER, TEXAS, FRIDAY, JUNE 1, 1956 — EIGHT PAGES


# Dirty, Rough And Tough Demo Campaign Is Seen

**FIRE DESTROYS FARM HOUSE**—Smoke and steam are shown above boiling from the ruins of a farm house destroyed by fire four miles east of here yesterday afternoon. The house, a garage and one car were destroyed. The house was on a farm owned by Sam Houston, and was occupied by the Howard Caps family. No one was at home when the fire occurred, however. (Lee Watson photograph)

## Crops In Area Given Boost By Light Rain

The weatherman gave a slight boost to farmers and ranchers in this area by ending May with rainfall yesterday.

The rain did not amount to much, but it was enough to wet down crops in most of the county. The majority of farms here already have stands of cotton and other crops.

In Snyder, the rain was measured at .37 of an inch in the official gauge of David Strayhorn, weather observer.

Rainfall was slightly heavier west of town. There was a report eight miles west of Snyder of .8 of an inch, while .5 fell four miles southwest of here. At Ira, it was measured at .3.

An area seven miles southeast of Snyder got .4 of an inch, and there was .3 at China Grove. Hermleigh, however, got about .1.

Fluvanna had no rain. Most of the Camp Springs-Hobbs area got only light rainfall. North of there, at Cottonwood Flat, there was a report of .2.

Roby failed to get any rain out of the fall. North of there and to Rotan, there were showers, with Rotan getting about .2.

By The Associated Press

Texas continued to be harassed by winds of hurricane force, torrential downpours, and hail storms Thursday as unstable turbulent eather continued in the state.

Winds ranging up to 74 miles per hour lashed Waco Thursday afternoon. The windstorm was accompanied by hail. A warehouse was demolished and plate glass windows smashed at Elgin.

Much of downtown Austin was without power for an hour and a half after a 60 m.p.h. wind caused a tree to knock out a power line. Trees were blown down near the Capitol by the high wind.

Lampasas and Manor were hit by hail while high winds were reported at Odessa, New Braunfels, Boerne, Big Spring and Coleman.

A driving rainstorm near Denison as blamed for a highway crash that claimed three lives.

The rains forced postponement of first rounds in the $70,000 International Open golf tournament at Dallas and the Houston-Dallas baseball game.

The heaviest rain reported in he state Thursday was at Lake Dallas where 2.31 inches fell. Gainesville had 1.13, Poolville 1.30, Garza-Little Elm 1.22, Boyd 1.16, Carter Field at Fort Worth 1.05, Denison 1.12, Greenville 1.55, Sherman 1.50. There were lesser amounts at Denton, Dallas, Sweetwater, Electra, Austin, Waco, Houston, Lubbock, and Grapevine.

Early Friday skies were generally partly cloudy to cloudy over the state except at El Paso which had clear skies and blowing dust. Lubbock reported an early morning drizzle.

### Two Sentenced Here By District Judge

Two persons were given sentences in 132nd District Court here Thursday when they entered pleas of guilty to felony charges.

Christine Crawford pleaded guilty to a charge of aiding and abetting in a jailbrea here last August, while Billy Jo Wade entered a guilty plea to a charge of forgery.

Sterling Williams, district judge, sentenced each to three years in the penitentiary and probated the sentences.

### Borden Jury Panel Called

A panel of 16 grand jurors has been called for June-July session of district court in Borden County, Sid Reeder, sheriff, said.

Forty-two persons have also been called for the district court panel for the same term of court, which will also open Monday.

Named on the grand jury panel are Frank Miller, Billy Holley, E. S. Kingston, M. S. Jones, Bert Massingill, Beno Hendrick, H. D. Williams, Ben Weathers,, Roy Reeder, Bert Dennis, A. L. Dempsey, V. E. Shortef, Frank Beavers, Joe Gilmore, V. L. Clark, and B. V. Collier.

One of the matters which the grand jury will investigate was the death of a U. S. Navy man who was killed in the crash of the car he was driving and a house being moved on U. S. Highway 180 east of Gail earlier this year.

### Members Of Police Department Resign

Two members of the city police department resigned effective today, Travis L. Steele, police chief, said.

They are Zane Williams and Price Hager.

Earl Horton, a Snyder school teacher, has accepted a job as radio dispatcher for the police department on a temporary basis and is to work this summer, Steel said.

## Hope For Heart Patients Given

CHICAGO (AP)—A group of Cleveland surgeons contended today that many persons who die from acute heart attacks in the home, office or while at play might be saved by properly equipped resuscitation teams.

They based their view on the growing number of cases in which heartbeat has been restored by hand massage and electrical shock in persons who—by clinical standards — die on the operating table.

Lately, they said, three patients have been revived by emergency measures when cessation of heartbeat occurred outside the operating room.

The suggestion that trained resuscitation teams—possibly made up of laymen—be taught to take over "when a patient dies from an acute heart attack" was made by Doctors Claude S. Beck, Elden C. Weckesser and Frank M. Barry. All are in the department of surgery of Western Reserve University and University Hospitals, Cleveland.

Writing in the Journal of the American Medical Assn., they said:

"The death factor in coronary artery disease is often small and reversible. . . . The heart wants to beat and often it needs only a second chance."

Dr. Beck, a researcher in heart disease, said about 90 per cent of fatal heart attacks attributed to coronary artery disease are due to electrical instability in the heart. This instability disrupts normal heart beat and brings on ized twitching of the heart muscle which prevents it from pumping blood.

In the remaining 10 per cent, he added, death is due to muscle failure in hearts that remain electrically stable.

He said that fibrillation often can be halted by applying electrodes directly to the heart to conduct a weak electrical current.

The researchers said:

"Resuscitation is indicated in those victims of coronary artery disease who die from electrical instability . . . Any intelligent man or woman can be taught to do resuscitation."

*NEVER SICK*

## Texas Woman Is 106

EL PASO, Tex. (AP)—Wine, song and dance are still part of the life of Mrs. Tirza Gonzales. But if you want to live to be 106, as she has, she recommends something stronger than wine now and then.

The wine should be drunk before breakfast.

"Later in the day you should drink something that rasps the throat like tequila or mescal," says the lively old lady. Tequila and mescal are highly intoxicating liquors made from cactus or cactus-like plants.

"I get mad every time someone offers me beer. That insipid liquid is fit only for sissies and burros."

Despite talk like this, Mrs. Gonzalez is a rather demure looking, kindly old lady who sits long hours sewing.

And once in a while she gets up and dances a bit, usually to demonstrate to some visitor a game or dance in the days of her girlhood in Mexico. She was born on a ranch in Durango, Mexico. Since 1919 she has lived here with her daughter Mrs. Julia Gonzalez Rosas. The old lady has outlived all of her three daughters and four sons except for Mrs. Rosas and a son, Rosalio, of Bayard, Tex.

She thinks the art of dancing has deteriorated, that people "just go crazy" now instead of dancing. She was going to demonstrate the correct way to dance but her daughter told her she shouldn't tire herself.

She is a chain smoker and her grandson Efren Gonzalez says the family sometimes worries about her heavy smoking, about three packages of cigarettes a day.

"But then we say to ourselves, heck, she never gets sick," he said.

"Why she sews all day and doesn't even use glasses. Never has."

## More Imports Of Oil Are Foreseen

DALLAS (AP)—Undersecretary of State Herbert Hoover Jr. told a meeting of oilmen today the United States probably will need to import "appreciable quantities of oil in the years to come."

He said he thinks this can be done "without endangering the basic prosperity of our domestic fuels industries."

In a speech prepared for the annual meeting of the Interstate Oil Compact Commission, Hoover discussed the problems faced by the government in managing oil imports in relation to domestic production and consumption.

"Stated briefly," Hoover said, "the U.S. petroleum situation today involves the balancing of rapidly increasing consumption against available production and reserve. And yet domestic reserves are increasing at a relatively slow rate.

"Therefore, it is vital that our import policy must be one that will actively encounrage the maximum practical effort toward oil exploration here at home through the use of constantly improving techniques in discovery and production.

"At the same time we must not forget that in the years to come we will probably require appreciable quantities of petroleum from friendly countries elsewhere."

Hoover said domestic production in 1955 reached a new peak of 6,800,000 barrels a day while domestic demand exceeded 7,500,000 barrels a day and the difference between domestic demand and production was made up by imports of "somewhat less than 800,000 barrels per day."

Military authorities tell us that if a war emergency should be thrust upon us we would need oil wherever we could obtain it, in both the Western and Eastern hemispheres," Hoover went on.

"In times of peace our oil imports help to maintain vigorous petroleum industries and strong economies abroad, which in turn increase the strength of the free world and strongly resist the efforts of those who would destroy the institutions we believe in.

"We must at the same time face the fact that today flush, low cost oil from some areas of the world can be laid down in the United States more cheaply than it can be found and produced domestically."

The chief problem, Hoover said, in imports and domestic oil production."

### O'Daniel Sets Talk For Snyder Tuesday

W. Lee (Pappy) O'Daniel, who is running for governor again, has scheduled a talk in Snyder for 2:30 p.m. Tuesday.

Arrangements were made here for O'Daniel to make his appearance on the east sid of the court-office.

O'Daniel has no local campaign manager.

### Snyder Boy Is Picked To Attend Lions Camp

Carl Riley Campbell, 11-year-old Snyder boy, has been chosen by the downtown Lions Club here to attend the two-weeks Texas Lions Camp for Crippled Children near Kerrville.

The son of Mr. and Mrs. Riley Campbell, 112 Twenty-fifth Street, Carl will leave, Sunday for the camp, where he will be one of 120 handicapped children. The camp is free to any handicapped child 7 through 16. Applications are handled only through local Lions Clubs.

The camp has 13 permanent buildings and a staff of 97. It will provide recreation for 720 children during its six sessions this summer. Phil Burns, member of the local Lions group, will fly Carl to the camp.

### Fowler Resigns As Fireman In Snyder

Dick Fowler, a member of the Snyder paid fire staff, has resigned and is to be replaced by Homer Carey, Durward A. Porter, fire chief, said.

Fowler is to accept an oil field gauger job, Porter said.

Carey formerly operated a service station in Snyder.

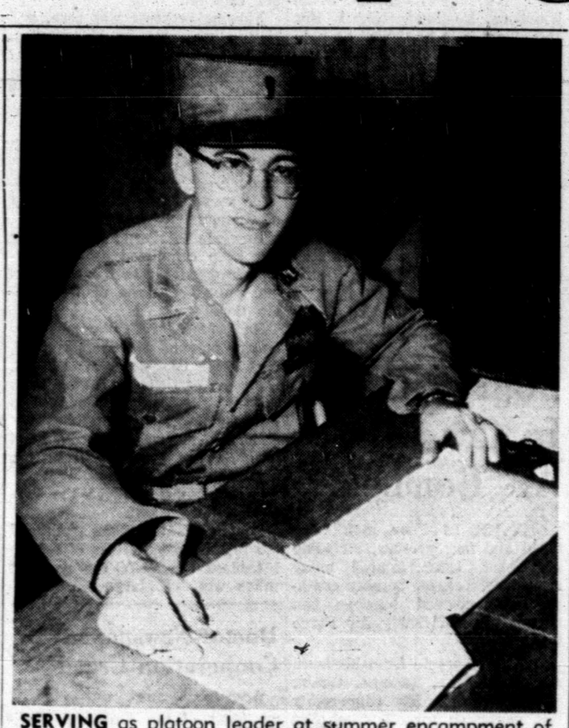

**SERVING** as platoon leader at summer encampment of the Nationel Guard will be 2nd Lt. Billy Joe Brown, who recently received his commission. The former sergeant has served in the National Guard for several years here. The guard unit will leave for North Fort Hood Sunday morning. (Lee Watson photograph)

## About 90 In Guard Here Leave Sunday

About 90 Snyder men will leave here at 5 a.m. Sunday by chartered bus for North Fort Hood for annual summer encampment.

Under contand of 1st Lt. John T. Lynch, Jr., Co. D, 112th Armored Cavalry Regiment, will be at the camp for the ninth consecutive year since World War II.

Another 20 men of the unit left yesterday for camp with an advance detail from the entire battalion to prepare the camp for the main body. Maj. William J. Schiebel of Snyder, battalion executive officer, is commanding the entire advance group, while Ches Horsley, first sergeant of the company here, heads the Snyder men.

About 15 of the men in the company will be at camp for the first time, while several have been to all nine of the camps.

The Snyder company is taking with it to camp the large Jack Knight trophy, which it won last year as the honor company of the regiment for camp training and work throughout the year. Indications are that the company may win the trophy again this year, and reports are that if it wins it this time it will be a permanent award. The trophy has been awarded three years, with a different company receiving the award each time so far.

The trophy will be awarded on June 9 at the camp's annual governor's parade.

Beginning Monday, the companies at camp will go into crew training, with emphasis on tank crews, rifle sections, and scout sections.

The second week will be filled with unit training, with the companies spending half the week in the field.

### Roby Work Is Underway

ROBY — The foundation has been dug and concrete work is underway here for the new building which will house the U. S. Post Office.

The building is being constructed by O. R. Clark of Rotan, with Bill Mallard of Roby is Construction foreman.

The new structure is to be located on North First Street, just across the street north of the county jail. It will face south and will be 50 feet by 90 feet.

One side of the building will house the post office, while the other side will have three sets of offices. It is expected to be ready for Sept. 1 occupancy.

The post office has for a number of years been on U. S. Highway 180 in hte Citizen & State Bank building. Mrs. Forrest Tefteller is postmistress.

### Equipment For Water Main Arrives Here

Materials and equipment for a new city water main which is to be installed from the water plant to southeast Snyder have arrived and construction will begin in a few days, Roy Dunlap, city manager, said.

The construction is to be done by the Charles Ramsey Construction Co. of Lubbock.

Dunlap said that Ramsey said the construction would begin June 21, and would be completed in three weeks after that.

### WEATHER

SNYDER TEMPERATURES: Yesterday's high 101; Low 63; Today's 7:30 a.m. reading 63; Precipitation .37.

WEST TEXAS: Partly cloudy this afternoon, tonight and Saturday, widely scattered thunderstorms mostly Pecos Valley westward. Cooler except Panhandle this afternoon.

## Charge Made By Hagerty

By ED CREAGH

WASHINGTON (AP)—President Eisenhower's press secretary today predicted the Democrats will wage a rough, tough and dirty campaign this year.

James C. Hagerty told a campaign conference of Citizens for Eisenhower the Democrats have no real issue and so "they are going to throw everything at us including the kitchen sink."

"It's going to be rough. It's going to be dirty and it's going to be tough," said Hagerty who appeared on a panel discussion with two other presidential aides, Wilton B. Persons and Dr. Gabriel Hauge.

An earlier speaker, Richard Tobin, public relations director for the volunteer group, said the developments in race relations should be used as "major ammunition" in the campaign ahead.

These talks came in advance of a scheduled closing address by Vice President Nixon.

Hagerty declared the Democrats are using a "shotgun approach"—that is, attacking everything in sight because of what he said is lack of a real issue.

Tobin, on leave from the New York Herald Tribune to handle the public relations post, told the delegates:

"In the context of Supreme Court decisions under a chief justice appointed by President Eisenhower, decisions as historic as the Emancipation Proclamation of Lincoln, we have a wonderful story to tell, and it is my opinion that it has not yet been told sufficiently well to the average Negro voter."

## Gunmen Kill Detroit Red Party Leader

NEW YORK (AP)—Two men, including the controversial editor of a Detroit Polish newspaper here on his honeymoon, were killed last night in a holdup by two masked gunmen in a lower East Side social club. A third man was wounded.

Killed were Thomas Dombrowski, 46, editor of the weekly Glos Ludowy (People's Voice), and Frank Grodzki, 45, New York City.

Dombrowski's newspaper was banned from street sale by the Detroit City Council several years the Council saying the paper was Communistic.

Dombrowski testified in April 1952 before the House Un-American Activities Committee in Washington. At that time he was described as "high in the hierarchy of the Communist party" by Charles Potter, then a representative from Michigan and now a U.S. senator.

Dombrowski was listed as chairman of the Communist party of Hamtramck in 1945, and ran for Congress on the Communist party ticket in 1946.

Despite the controversial nature of Dombrowski's work, police said, the fatal holdup attempt apparently was for purposes of robbery only.

## Baylor Dean Gets Court Appointment

AUSTIN (AP)—Appointment of Abner McCall, dean of the Baylor University Law School, to serve the unexpired Supreme Court term of former associate justice Will Wilson as announced today by Gov. Allan Shivers.

McCall's term will expire Dec. 31. Wilson resigned the post this week to devote full time to his campaign for attorney general.

The governor's announcement was relayed by his office after he released the information from Dallas, where he is attending the Interstate Oil Compact Commission meeting.

McCall played a key role in revising and modernizing the Texas election code in 1952.

He also was foreman of the McLennan County grand jury which returned two indictments Feb. 29 and charged the Texas Insurance Commission was negligent in not heeding trouble signals long before the collapse of U.S. Trust and Guaranty Co. of Waco.

McCall is tentatively scheduled to be sworn in at 10:30 a.m. Friday, June 15, in the governor's reception room.

### Local Firemen Called To Justiceburg Fire

The city-county fire truck was called to a fire at Justiceburg early this morning, but the fire was out when the truck arrived, Durward A. Porter, fire chief, said.

Porter said the fire was in an electric motor of a refrigeration unit in a cafe in the Garza Counyt community.

### Roby Plans Summer Recreation Program

ROBY — The summer recreation program of this city will get underway Monday morning under sponsorship of the schools and Roby Lions Club.

The children's program will include baseball, gymnastics, and swimming.

Beginning Monday morning baseball will be coached by Herschal Shuttlesworth, head coach at the school, while swimming and gyn work will be coached by M. G. Hanneford, high school principal.

The first swimming session will be Tuesday afternoon with the group going to Sweetwater. The Sweetwater pool will be used until the Rotan pool opens.

### Chlorinator Being Installed By City

The chlorinator recently ordered for the city water filtration plant has arrived and is being installed, Roy Dunlap, city manager, said.

The chlorination unit was purchased at a cost of $2,471.35.

It will increase the capacity of the filtration plant to provide filtered water, and will permit operation of the plant at a much greater capacity than is now possible.

No change in the water, or its taste, should result from addition of the new equipment, because it is similar to, only larger, than one already in operation, Dunlap said.

### Snyder Man Injured On Sanitation Truck

Isom Evans, about 63, was in Cogdell Memorial Hospital today after being injured yesterday while at work with the city sanitation department.

Evans was working with a packerptype garbage truck, and his arm was caught in the truck's ram packer.

Reports were that his arm was not broken but that muscles and leaders had been torn.

### NAACP Speaker

HOUSTON (AP)—The secretary of the National Assn. for the Advancement of Colored People, Roy Wilkins of New York, will speak here June 10.

## Ancient Documents May Set Off Holy Land Treasure Hunt

MANCHESTER, England (AP)—Ancient documents telling of nearly 200 tons of buried gold and silver may touch off a vast treasurehunt in the Holy Land. But an expert was quick to throw cold water on any hopes that might be raised.

The Jordan government announced today that two 2,000-year-old "Dead Sea Scrolls" examined at Manchester University tell of a fabulous hoard of old and silver buried in 60 caches along the Israel-Jordan border west of the Dead Sea.

"It was the first ancient document of its kind—a guide to treasure trove—ever to be found," said Dr. Gerald Lankester Harding, Jordan's director of antiquities.

Harding warned that the huge amount of riches listed in the documents was "obviously a fantastic figure."

That, he said, "coupled with the depth at which some of the hoards are alleged to lie—16 to 18 feet—makes one doubt the authenticity of the stories."

Harding added that the locality of the treasure, if any, would be hard to identify because the terrain must have changed a lot in 2,000 years.

But the directions contained in the scrolls were specific enough to fire the imagination of most treasure hunters. They gave such clues as:

"In the cistern which is below the rampart of the east side in a place hollowed out of the rock, 600 bars of silver. . . .

"Close by, below hte south corner of the portico at Zadok's tomb, and underneath the pilaster in the exedras (forum), a vessel of incense in pinewood and a vessel of incense in cassia wood.

"In the pit nearby toward the north, near the graves, in a hole opening to the north, there is a copy of this book, with explanations, measurements and all details."

The scrolls were among other relics found in Dead Sea caves over the past nine years. They have helped archaeologists and historians piece out a new history of the Holy Land in the century before Christ's birth.

# KSNY RADIO LOG

## MUTUAL BROADCASTING SYSTEM

## 1450 kc

### FRIDAY EVENING

6:00 Twilight Serenade
6:15 Local News
6:20 Movie Card
6:30 Gabriel Heatter News (MBS)
6:45 Les Paul
6:50 Interlude
7:00 Bandstand
7:30 Songs To Remember
7:45 Date 'Till Eight
8:00 News
8:05 Music For You
8:15 3 Sons
8:30 Melody Round-Up
9:00 Counterspy
9:30 Sportscast
9:40 Western Frolic
10:00 News
10:15 Night Watch
10:55 Ford Final
11:00 Sign off

### SATURDAY MORNING

6:00 Musical Clock
6:20 County Agent
6:30 Musical Clork
6:55 News
7:00 Musical Club
7:30 News
7:45 Times, Tunes, And Temperatures
8:00 According To The Record
8:05 Home Edition Of The News
8:15 Coffee Time
8:35 Today's Star
8:45 Social Security Program
8:50 Morning Melodies
8:55 News
9:00 Playroom
9:30 Catholic Answers
9:45 Diddy Shaw Program
10:00 News
10:05 1450 Club
10:35 Sagebrush Shindig
10:55 Les Paul
11:00 Home Demonstration Club
11:15 News
11:20 Interlude
11:30 Teen Agers U.S.A.

### SATURDAY AFTERNOON

12:00 News
12:05 Luncheon Melodies
12:30 News
12:45 Variety Time
12:55 Warm-Up
1:00 Game Of The Day
3:20 Scoreboard
3:25 News
3:30 Red Ball Express
4:00 Metzger's Quiz
5:00 John T. Flynn News
5:15 Here's To Vets
5:30 VFW Program

### SATURDAY EVENING

5:45 Interlude
6:00 News
6:00 Music
6:20 Movie Cord
6:30 Shiner Show
8:00 News
8:05 Music
8:30 Melody Round-Up
9:00 Renfro Valley Jamboree
10:00 News
10:15 Night Watch
10:55 Ford Final
11:00 Sign off


**M & M Radio & Electric**

Ph. 3-4809 or 3-3793 1910 — 27th.

If it pertains to - Television - Radio - Home Appliances, or Electrical — Call us.

Authorized Hoffman & Packard Bell Television Dealer
Air Conditioner Repairs TV Tower Repairs


# TELEVISION LOG

## Fri., Sat., Sun. Programs

### KMID-TV Channel 2 – Midland

**Friday**
5:00—Words and Music
5:30—Coke Time
5:45—News Caravan
6:00—Spts. News. Wthr.
6:30—Pioneer Jamboree
7:00—It's a Great Life
7:30—I led Three Lives
8:00—Cavalcade sports
8:45—Red Barber
9:00—Crunch and Des
9:30—Life of Riley
10:00—News. Wthr. Spts.
10:30—Late Show
12:00—Sign Off

**Saturday**
9:00—Fury
9:30—Mr. Wizzard
10:00—Frontier Theatre
11:00—Sat. Varieties.
12:00—Movietime
1:00—Midland High School
1:30—Sat. Showtime
3:30—Jamboree
4:00—Dumont Boxing
5:00—Big Picture
5:30—Temple Baptist
6:00—Quiz of 2 cities
6:30—Dollar a Second
7:00—People are Funny
7:30—Eddie Arnold
8:00—George Goebel
8:30—Hit Parade
9:00—Lawrence Welk
10:00—News. Wthr.
10:15—Baptist Church
10:30—Late Show

**Sunday**
11:00—American Forum
11:30—The Christophers
12:00—Oral Roberts
12:30—Million Dollar Movie
1:55—Star of the Week
2:00—Hallmark Hall
3:30—This is the Life
4:00—Meet the Press
4:30—Roy Rogers
5:00—Liberace
5:30—Highway Patrol
6:00—Comedy Hour
7:00—Big Play Back
7:15—New. Wthr.
7:30—Top Plays
8:00—Man Called X
8:30—Famous Playhouse
9:00—Loretta Young
9:30—Badge 714
10:00—News Spts.
10:15—INS News
10:25—Wthr.
10:30—Late Show
11:30—Sign Off

### KBST-TV Channel 4 – Big Spring

**FRIDAY**
4:30 Afternoon Devotional
4:35 Previews
4:45 Longhorn Theater
5:45 Party Time
6:00 Bruce Frazier
6:15 News, Spts.
6:30 Big Picture
7:00 Mamma
7:30 Our Miss Brooks
8:00 Eddie Arnold
8:30 I Married Joan
9:00 The Lineup
9:30 Turning Point
10:00 News, Wthr., Spts.
10:20 Hollywood Offbeat
10:50 Oral Roberts

**SATURDAY**
1:00 Baseball Previews
1:16 Game Of The Week
3:30 Wrestling
4:30 Previews
4:45 Salem Baptist Church
5:00 Longhorn Theater
6:00 Bruce Frazier
6:15 News, Spts
7:00 Jackie Gleason
7:30 Guy Lombardo
6:30 This is the Life
8:00 Damon Runyon Theat
8:30 It's Always Jan
9:00 Wrestling
10:00 News, Wthr., Spts
10:30 Star Theatre

**SUNDAY**
2:55—Previews
3:00—TBA
3:30—TBA
4:00—Telephone time
4:30—Church of Christ
5:00—Living Book
5:30—Adventure
6:00—Industry on parade
6:15—New, Wthr.
6:30—Private Secretary
7:00—G. E. Theatre
7:30—My Little Margie
8:00—Your TV Theatre
8:30—Texas Rangers
9:00—Ed Sullivan
10:00—New, Wthr. Spts.
10:20—Star Theatre

### KRBC-TV Channel 9 – Abilene

**Friday**
4:30—Roy Rogers
5:30—Coke Time
5:45—News Caravan
6:00—News, Sports, Wthr.
6:30—Little Rascals
7:00—What's New
7:30—Highway Patrol
8:00—Cavalcade of Sports
8:45—TBA
9:00—On The Farm
9:30—Life Of Riley
10:00—Waterfront
10:30—News
10:45—Weather
10:40—Aviation Wthr. Repor
10:55—Masterpiece Theatre
12:00—Sign Off

**Saturday**
1:30—Matinee Movie
3:00—Navy Presents
3:30—Mr. Wizard
4:00—Jet Jackson
4:30—Palamino Playhouse
6:00—Take A Stand
6:30—TBA
7:00—People Are Funny
7:30—Playhouse 15
7:45—Gospelaires
8:00—George Gobel
8:30—Hit Parade
9:00—Wrestling
10:00—Follow That Man
10:30—News & Weather
10:45—JChannel Nine Jambor
11:45—Sign Off

**Sunday**
12:30—This is the Life
1:00—Gospelaires
1:30—oo Parade
2:00—Wide Wide World
3:30—Sunday Devotions
4:00—Meet the Press
4:30—Roy Rogers
5:00—Steve Donovan
5:30—Frontier
6:00—Comedy House
7:00—My Hero
7:30—Col March
8:00—Loretta Young
8:30—Homer Bell
9:00—TV Theatre
9:30—My Little Margie
10:00—Confidential File
10:30—News, Wthr.
10:45—Masterpiece Theater
12:00—Sign Off

### KCBD-TV Channel 11 – Lubbock

**Friday**
5:00—Rin Tin Tin
5:30—Eddie Fisher
5:45—Hospjtality Time
6:00—From Hollywood
6:30—New. Wthr. Spts.
6:45—Here's Howell
7:00—Big Story
7:30—Celebrity Playhouse
8:00—Cavalcade of Sports
9:00—Dr. Hudson
9:30—Life of Riley
10:00—Break the Bank
10:30—News. Wthr. Spts.
10:50—The Vise

**Saturday**
11:00 Mr. Wizard
11:30—Fury
12:00—Million Dollar Movi
3:00—Playtime
5:45—New. Wthr. Spts.
6:00—Lone Ranger
6:30—Cisco Kid
7:00—Spectacular
8:30—Hit Parade
9:00—I led 3 lives
9:30—Lawrence Welk
10:30—News. Wthr. Spts.
10:50—Channel 11 Theatre

**Sunday**
11:30 Youth Wants To Kno
1:00 News
1:15 Norman Vincent Peale
1:30 Family. Bible. Quiz
2:00 The Cradle Song
3:30 Faith For Living
4:00 Captain Gallant
4:30 Roy Rogers
5:00 It's a Great Life
5:30 Frontier
6:00 Comedy Hour
7:00 My Little Margie
7:30 Crossroads
8:00 Loretta Young
8:30 The Man Called X
9:00 Highway Patrol
9:30 Mr. District Attorney
10:00 Cavalcade Theater
10:30 News
10:45 Weather
10:55 Sports

### KPAR-TV Channel 12 – Sweetwater

**Friday**
5:00—Range Rider
5:30—Community Crossroad
6:00—Local News
6:15—Doug Edwards
6:30—Gene Autry
7:00—Ramar of the jungle
7:30—Secret Files
8:00—The Line UP
8:30—Person to Person
9:00—The Playhouse
9:30—Wrestling
10:30—News, Spts. Wthr.
10:45—Channel 12 theatre
12:00—Sign off

**Saturday**
7:25—Sign on
7:30—Capt. Kangaroo
8:30—Mighty Mouse
9:00—Winky Dink
9:30—Double feature
11:45—Pre-game warmup
3:15—Big Picture
3:45—Frontier Theatre
4:45—Industry on Parade
5:00—Wild Bill Hickok
5:30—Eddy Arnold
6:00—Frankie Laine
6:30—Mark Saber
7:00—Sheena
7:30—It's Always Jan
8:00—Gunsmoke
8:30—Judge Roy Bean
9:00—The Whistler
9:30—Stage Show
10:00—Wrestling
11:00—Sign off

**Sunday**
2:00 The Christophers
2:30 Adventure
3:00 Face The Nation
3:30 CBS Sunday News
4:00 Telephone Time
4:30 You Are There
5:30 This Is The Life
5:30 Mr and Mrs. North
6:00 Lassie
6:30 Jack Benny
7:00 G. E. Theatre
7:30 Life With Father
8:00 Passport To Danger
8:30 Liberace
9:00 Ed Sullivan
10:00 Willy
10:30 News
10:45 Movie
12:00 Sign Off

### KDUB-TV Channel 13 – Lubbock

**Friday**
4:30—Western Theatre
5:30—Community Crossroad
6:00—Local News
6:15—Doug Edwards
6:30—My Friend Flicka
7:00—The Crusader
7:30 Liberace
8:00—The Line Up
8:30—Person to Person
9:00—Mama
9:30—Our Miss Brooks
10:00—Patti Page
10:15—Notes of Harmony
10:30—New. Spts. Wthr.
11:00—Movie
2:00—Sign Off

**Saturday**
7:25 Sign On
7:30—Capt. Kangaroo
8:30—Mighty Mouse
9:00—Winky Dink
10:00—TBA
10:30—Popcorn theatre
11:45—Baseball
3:00—Bowling Time
4:00—FFA Convention
5:00—Wild Bill Hickok
5:30—Beat the clock
6:00—Eddie Arnold
6:30—Follow That Man
7:00—Two for the money
7:30—It's Always Jan
8:00—Gunsmoke
8:30—Judge Roy Bean
9:00—Jackie Gleason
9:30—Stage Show
10:00—Grand Ole Opry
10:30—Wrestling
11:30—Sign Off

**Sunday**
4:25 Sign On
10:30 Church Of Christ
12:00 Music Box
12:15 Man To Man
12:30 The Christophers
1:00 Sunday Matinee
2:00 South Plains Forum
2:30 Adventure
3:00 Face The Nation
3:30 Plains Talk
4:00 John Nesbitt
4:30 You Are There
5:00 This Is The Life
5:30 Plainsmen Parade
6:00 Dassie (CBS)
6:30 Jack Benny
7:00 G. E. Theatre
7:30 Alfred Hitchcock
8:00 $64,000 Challenge
8:30 Annie Oakley
9:00 Ed Sullivan
10:00 Confidential file
10:30 Final edition
10:45 Movietime
11:45 Sign off

*AREA OIL ROUNDUP*

# Ventures Slated In Garza, Borden

Operators have announced locations in the north side of the Permian Basin for two new wildcats and a re-entering project.

J. C. Barnes, Midland, No. 1 Griffith-Lawhon is to be dug as a 7,700-foot operation five miles north of Leveland in Central Hockley Dounty. Drillsite is 660 feet from north and west lines of labor 5, league 730, State Capitol Lands survey.

Cyrus B. Frost, Jr., and J. E. Whiteside, Eastland, No. 1 Hitt and others is to be drilled as a 4,400-foot wildcat nine miles northest of Post, 1,065.14 feet from north and 330 feet from west lines of the northeast quarter of section 2, block 1, HE&WT survey.

Anderson-Prichard Oil Corp. will re-enter a 9,252-foot failure and clean out to 7,150 feet in Central Borden County, 3½ miles southest of Gail.

It is No. 1 B. Clark, 1,980 feet from north and east lines of section 3, block 31, T-3-N, T&P survey, and orignally was drilled by Nelson Bunker Hunt Trust Estate as No. 1 Mrs. Bella Clark.

Sunray Mid-Continent Oil Co., No. 1 Dulaney, South Fisher County wildcat, developed gas and oil on drillstem test of the Canyon sand.

Operator tested the section from 5,280 to 5,334 feet, with test tool open 45 minutes. Recovery was 330 feet of gas in the drillpipe, 10 feet of mud, 40 feet of gas-cut mud and 40 feet of heavily oil and gas-cut mud, estimated to be 50 per cent oil.

Flowing pressure was zero, and shut-in pressure in 15 minutes, 510 pounds.

Operator was preparing to run casing.

The Canyon sand was topped at 5,270 feet.

Location is 660 feet from south and east lines of the northwest quarter of section 23, block 22, T&P survey, four miles southeast of Gannon.

Honolulu Oil Corp., No. 3 Spires has been completed as an Ellenburger discovery in the Nena Lucia (multipay) area of West Nolan County.

On potential test, the new pay opener pumped 178 barrels of oil, plus 36 per cent water in 24 hours, from perforations in casing from 6,948 to 6,963 feet and from 6,990 to 7,040 feet.

Earlier, the well was completed as a flowing producer from the Strawn.

Operator will produce the two-pay well from both zone.

Location is 1,980 feet south and 660 feet from east lines of section 124, block 1-A, H&TC survey, eight miles west of Maryneal.

# Four Killed In Crash Of AF Bomber

DENVER (AP)—Four men were killed and four persons, including a woman, were injured today when a twin-engine bomber crashed and exploded between two houses south of Lowry Air Force Base.

The B25, enroute from McChord Air Force Base, Tacoma, Wash., to Panama City, Fla., apparently lost power on takeoff. The pilot radioed for an emergency landing shorty after leaving the field, where the plane stopped to refuel.

The names of the dead and injured were withheld.

The faltering plane narrowly missed a mother and her two small children. Parts of the shattered craft smashed into a parked car near the houses.

The mother, Mrs. William Morgan, was in the front yard of her residence sprinkling the lawn. "I heard something banging and banging and I knew it was going to hit close," she told a reporter.

Two of her five children, Billie Jo, 2, and Gwen, 11, were playing under a nearby tree.

"I told Gwen to grab Billie and run," she said. "I ran for the house and came bouncing up next to it. I saw a woman come staggering out. She collapsed under a tree. I saw four others in the plane. One of them was sitting cross-legged and waving his arms."

Lowry Base Hospital said one of the four injured was in critical condition. The three others injured were fair. They included a member of the Women's Air Force.

## Woman Goes to First Base, Then Hospital

BINGHAMTON, N.Y. (AP)—Mrs. Esther Hodley, 55, is reported in good condition at city hospital with a hip fracture suffered sliding into first base.

She was playing baseball with grade-school pupils she teaches at nearby Kirkwood.

## Doctor-Newspaper Cooperation Urged

BOSTON (AP)—Dr. Elmer Hess, president of the American Medical Assn., says "the best way of putting over our profession" is for doctors to cooperate with newsmen.

He told the 51st annual meeting of the American Urological Assn. last night: "The time was when doctors wouldn't talk to reporters. I think that time has passed. I have every confidence in the press today."

Dr. Hess said also he has traveled more than 200,000 miles in the past two years and has yet to be misquoted.

## Area Students Will Get Degrees At H-SU

Snyder area students who were to receive degrees at Hardin-Simmons University Thursday included William T. Herring of Snyder and Billy J. Morgan of Rotan.

Dr. Dwayne Orton, editor of "Think" Magazine, was to be speaker at the H-SU commencement.

## Judicial Change

WASHINGTON (AP)—Rep. Brooks (D-Tex) yesterday introduced legislation to transfer Shelby County from the Beaumont to the Tyler division in the Eastern Judicial District of Texas.


**FOR ATHLETES FOOT**

Pse T-4-L for 3 to 5 days. Watch the old tainted skin slough off leaving healthy, hardy skin. If not pleased with powerful instant-drying T-4-L, your 40c back at any drug store. Today at Snyder Drug Store.


# Robins Have Moving Nest

OSHAWA, Ont. (AP) — A pair of hardyrobins who built their nest on the rear of an oil truck have been making a 261-mile daily run run with driver Keither Moffatt for the last few days.

As the truck pulls out for its trip to Port Hope, Peterborough and Lindsay, the robins hop into their traveling nest. Along the way they forage for food but always manage to catch up with their home. It holds several eggs now.

Harry Perry, owner of the petroleum company which operates the truck, says he doesn't intend to interfere with the nest.

Perry said the truck will be immobilized in the company yard when the eggs hatch. A spare vehicle is to be put into service until the young robins learn how to fly.

# BIRTHS

Mr. and Mrs. Merce Hernandez, Box 722, are the parents of an eight pound, five ounce son, born at 1:25 a.m. Friday in the Battenfield - Jones Hospital Clinic.

Mr. and Mrs. Ted Williams, Sweetwater, are the parents of a seven pound, five ounce daughter, born at 5:35 a.m. Thursday in a Rotan Hospital.

## Roby Firemen Will Take Fishing Trip

ROBY — The Roby volunteer fire department has been honored by citizens and businessmen of the town who gathered donations to finance a fishing trip for the group.

There are about 25 volunteer firemen, and most of them plan to go on the fishing trip. The group will leave June 11 and go to the Roy Nelson Ranch on the Llano River south of Junction.

Wayne Pursley is fire marshal, while J. B. Hughey is city chief.

## County Court Fines Below Usual Rate

County court fines were far below usual during May, according to a report of the county clerk's office.

May annually is the month which begins the summer slump in criminal cases here.

During last month, total fines in county court cases amounted to $75, while costs totaled $141.50. There were several jail sentences on cases not involving fines.

## Man Charged With Theft Of Gasoline

A charge of theft was filed in county court yesterday by Wayland Holt, county attorney, against Wayne P. O'Brian.

O'Brian is charged with theft of 60 gallons of gasoline, the property of J. D. Hooker, about April 22.


Symptoms of Distress Arising from
**STOMACH ULCERS DUE TO EXCESS ACID**
**QUICK RELIEF OR NO COST**
Ask About 15-Day Trial Offer!

Over five million packages of the WILLARD TREATMENT have been sold for relief of symptoms of distress arising from **Stomach** and **Duodenal Ulcers** due to **Excess Acid—Poor Digestion, Sour** or **Upset Stomach, Gassiness, Heartburn, Sleeplessness, etc.,** due to **Excess Acid.** Ask for **"Willard's Message"** which fully explains this home treatment—free—at

**HALL DRUG Co.**
**STINSON DRUG CO.**


# HOSPITAL NOTES

The following admissions and dismissals at the two Snyder hospitals are only those whose names have been released by the hospitals.

**COGDELL MEMORIAL**

ADMISSIONS: E. A. Conley, 37-42 Highland Drive; R. L. Deere, Box 1333; Andy Trevey, Route 1, West Thirty-seventh treet; Isom Evans, 424 East Twenty-eighth Street; Mary Lou Fowler, Weatherford, Okla.; Jimmie Gardner, 611 Thirty-second Street.

DISMISSALS: Mrs. Vernon Spowers, 3907 Muriel Drive; Mrs. Richard H. Taylor and baby, Route 2; John L. Webb, Route 2; Mary Tolleson, 2900 Avenue S; Mable Walls, Baird; Mrs. Henry Longoria, Box 304; Mrs. Etta Newman, Route 2.

**BATTENFIELD-JONES**

ADMISSIONS: Mrs. Merce Hernandez, Box 722; Mrs. Robert Stewart, 415 Thirtieth Street; J. S. McLeod, 3731 Avenue U.

DISMISSALS: Mrs. Stanley Olyer, 706 Twenty-ninth Street; Barbara Wright, 601 Thirty - fifth Street; Pamela Fountain, 3 4 00 Avenue I; Mrs. Henry Hughes, General Delivery; C. A. Heath, 37-16 Austin Avenue.

# TODAY'S MARKETS

AUSTIN (AP)—Poultry about steady to weak. South Texas 2½-3 lbs 22; East Texas 20-22; Waco 21-22; Corsicana 21-22.

CHICAGO (AP)—Butter 1,520,000; unchanged; 93 score AA 58.75; 92 A 58.75; 90 B 56.25; 89 C 54.75.

Eggs 28,880; ¼ lower to ¾ higher; U.S. large whites 38; mixed 37; mediums 36; U.S. standards 34.75.

NEW YORK (AP) — Cotton prices at noon were 70 cents a bale higher to 50 cents lower than the previous close. July 34.73, October 32.49 and December 32.64.

STOCK AVERAGES
Compiled by The Associated Press

| | Indust. | Rails | Utils. | 60 Stks. |
|---|---|---|---|---|
| Prev. day | 250.8 | 140.2 | 72.2 | 178.2 |
| Week ago | 248.6 | 140.7 | 72.0 | 177.4 |
| Month ago | 271.5 | 152.3 | 73.4 | 191.3 |
| Year ago | 224.2 | 136.5 | 73.0 | 166.6 |

FORT WORTH (AP)—Cattle 200; calves 25; steady to strong; good to choice yearlings and heifers 16.00-18.50; common and medium 12.00-15.00; fat cows 10.00-12.50; canners and cutters 7.00-10.00; bulls 10.00-13.50; good to choice slaughter calves 16.00-19.00; cull 8.00-11.00.

Hogs 150; steady; choice meat-type hogs 16.25-50; less desirable kinds 12.00-16.00; cows 10.00-13.00.

Sheep 800; fully steady; good to choice spring lambs 18.00-22.00; cull to medium 10.00-16.00; slaughter ewes 4.00-5.00.


## Lost 37 Pounds With Barcentrate

O. A. Cooper, 79 Gillis St., San Angelo, Texas, states that 37 pounds were lost taking Barcentrate.

If the very first bottle of Barcentrate doesn't show you the way to take off ugly fat safely, easily, without starvation diet, return the empty bottle for your money back.

Costs little at any Texas druggist.


# Rotary Club Has Program On History

A program on the history of Snyder was given at the weekly luncheon of the Rotary Club here yesterday by Hugh Taylor and Joe Graham.

The two men, both of them old-time residents, each told of events occurring at the time they came to Snyder.

Graham said he came here in a covered wagon, that his family lived in a dugout for some time, and that lumber for the family's first house was hauled here from Colorado City in 1906. He attended a three- month school.

Taylor reviewed history of this area, from the time Pete Snyder established his trading post here is about 1871 through organization of the county in 1884, the coming of the railroad in 1908, and other events.

Taylor said he came here in 1900, when population of Snyder was about 700. Farmers could throw seed down anywhere and get a crop, he said, adding there were no weeds until serveral years later.

Pictures taken from 35 to 60 years ago were shown.

## Burned To Death

BEAUMONT (AP)—Mrs. Joyce Powell, 24, burned to death yesterday when fire destroyed her second floor apartment. Fire Marshal Clifton Jenkins said the fire probably started from a lighted cigarette left on a divan.


THE SCURRY COUNTY TIMES,

Published every Friday in Snyder, Texas by the Scurry County Times.
Entered as second-class matter at the Post Office at Snyder, Texas.
HERBERT FEATHER, Publisher
HOUSTON H. HARTE, Editor
SUBSCRIPTION RATES: in Scurry, Nolan, Kent, Fisher, Garza, Howard, and Borden Counties $4.00 per year.
All other Texas counties $5.00 per year
Outside Texas $6.00 per year.
Other rates on request.
MEMBER OF THE ASSOCIATED PRESS
The Associated Press is exclusively entitled to use for republication all news dispatches credited to it and not otherwise credited to this newspaper also local news published herin. All rights reserved for republication of special dispatches.
zAny erroneous reflection on any person firm or corporation which may occur in the columns of THE SCURRY CUONTY TIMES will be gladly corrected upon being brought to the attention of the management.
All unsolicited articles, manuscripts, letters and pictures sent to the Scurry County Times are sent at the owner's risk and The Scurry County Times expressly repudiates any liability or responsibility for their custody orreturn.
The publishers are not responsible for eopy ommissions typragraphic errors or unintentional errors that may occur ojher than to correct in the next issue after it is brought to their attention.



**A TRIBUTE TO OUR NEWSBOYS!**

The eager-faced lad who stands on the corner in all kinds of weather selling newspapers is, in every sense of the word, an American businessman. He is a self starter. He is up bright and early and on the job late at night. Nobody backs him with capital or confidence. He supplies all of this himself . . . and banks solely on his own alertness and salesmanship. Your newsboy may deliver your newspaper to your door. If so, he is even a more astute businessman, for he not only throws his papers at countless front porches, but doubles back regularly to make collections. Yes, the newsboy is an Amerian institution. Keep up the good work, youngster. We're all behind you!

603 E. Hiway — Zenith CLEANERS — Phone 3-3321

**We Salute Our Town!**



**ask him:**

"what's new on the Santa Fe?"

Your local Santa Fe agent has a wealth of answers to this question. Santa Fe is constantly adding the "new" to all its services and facilities to keep abreast of growing transportation needs in the many communities it serves.

Regardless of where on the system these improvements are made, the people and communities all along the line feel the benefits of a stronger, more efficient rail service.

New cars, new trains, new Diesels, new tracks, new freight services and many other new features help Santa Fe provide shippers and travelers the best possible transportation service.

Santa Fe

Santa Fe System Lines



**Starlite DRIVE-IN THEATRE**
EAST HIGHWAY • PHONE 1-5843

Tonite and Saturday
Two First Drive In Runs
On Our Giant Wide Screen

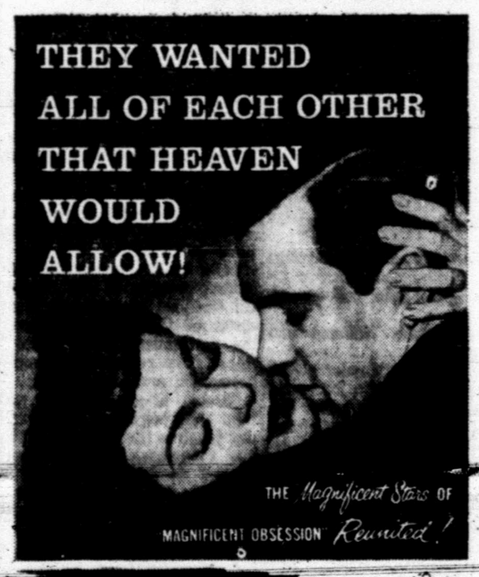


Universal-International presents
JANE WYMAN
ROCK HUDSON
All that Heaven Allows
TECHNICOLOR
with AGNES MOOREHEAD • CONRAD NAGEL • VIRGINIA GREY
Directed by DOUGLAS SIRK • Screenplay by PEG FENWICK • Produced by ROSS HUNTER

SECOND FEATURE

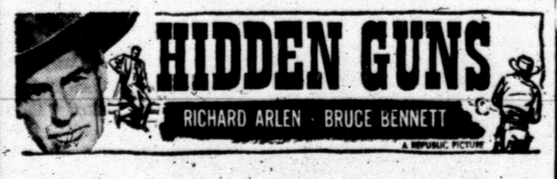


Plus!
Bugs Bunny Cartoon



**PALACE**
TONITE & SAT.

AN ALLIED ARTISTS PICTURE

SEC FEATURE

AN ALLIED ARTISTS PICTURE

**RITZ**
NOW SHOWING

SECOND FEATURE

**TEXAS**
TODAY & SAT.
"I THE JURY"
With Biff Elliott
AND
"SON OF THE RENEGADE"

# WOMEN



## Spadea's International Designer Pattern

S-264 by Biki of Milan

Keep cool in this Biki original. Famous designer Biki believes in looking pretty while keeping cool. So she has designed this sleeveless wonder that has quiet elegance and wide appeal. Here the detail is concentrated into a top stitched fold over a full length insertion of contrast. The idea is repeated on capped shoulders. The pattern layout is so arranged that you can safely choose a plaid or a striped material. The tie belt has ornamental buttonholes and buttons attached to a small strip of fabric that matches the contrasting underlay and picks up the button business of the simple neckline. Make it in gingham, linen, seersucker, shantung, surah or alpaca, and if you perfer a contrasting accent, pique, linen, faille or satin are indicated for a really smart touch. The long center line is seamed at the waist to save fabric. This hand cut, custom made pattern is not standard sized but is the only pattern available with exclusive designers retail sizing measurements for more accurate fit, better styling, less altering. Open perforations for easy markings without damaging tissue; also time saving, fabric saving, money saving; no tracing wheel or carbon paper needed; easy to follow instructions for beginners. Size 12 requires 4 yards of 36 inch material for dress and 1 yard of 36 inch material for contrast. To order Pattern No. S-264, state size, enclose $1.00. Airmail handling requires 25 cents extra. Address INTERNATIONAL DESIGNER PATTERNS, Box 993, G. P. O., Dept. SX-13, New York 1, N. Y. New 96 page Pattern Book "B" 50 cents. If paid by check add 4 cents. Copyright 1956 Spadea Fashions, Inc.

## FOR GOOD EATING

Veal Cutlets Au Vin
Carrots and Peas
Tomato Jelly Salad
Hot Rolls
Chocolate Pie

* * *

VEAL CUTLETS AU VIN
1 Pound Veal Cutlets
1 tablespoon butter
1 tablespoon chopped onion
1 teaspoon chopped parsley
1 tablespoon chopped ham
1 clove garlic split
¼ cup dry white or red wine
¼ cup water

Saute cutlets in butter five minutes on each side. Add onion, parsley, ham and garlic. Cover, cook slowly 20 minutes. Remove garlic. Add wine. Cover, cook slowly 10 minutes. Remove meat to hot platter. Add water to pan, boil up, and strain over meat. Serves 3.

TOMATO JELLY SALAD
1½ cups tomato juice
¼ teaspoon sugar
Bit of bay leaf
2 cloves
1 teaspoon grated onion
1 tablespon gelatin, soaked in ¼ cup cold water
Lemon juice or vinegar
Salt and pepper
Few Drops Worcestershire sauce

Heat tomato juice with sugar, bay leaf, cloves and onion. Add gelatin and stir until gelatin dissolves. Strain. Add lemon juice or vinegar. Season to taste. Mold. Fill ring with lettuce, mayonnaise, diced celery mixed with mayonnaise, or chopped hard-cooked egg and sliced raw mushroom caps mixed with mayonnaise. Serves 4.

## All-Day Meeting Held By HD Club

The Pleasant Hill Home Demonstration met recently in the home of Mrs. Burton Echols, Route 2, for an all-day meeting. Each member brought a covered dish for luncheon.

The ten members and two new members, Mrs. Tom Echols and Mr. McFarland worked on their aluminum serving trays. Two guests Mrs. Butts and Mrs. Royce Shepherd of Dunn, were also present.

After lunch, the regular club meeting was held with Miss Ruby Butts, Scurry County Home Demonstration Agent, giving the group a demonstration on arranging living room furniture.

The next meeting will be on June 14 in the home of Mrs. Faye Robbins, Hermleigh Route.

SPECIAL!
Used Air Conditioners
$40. AND UP
Also Complete Line Of Evaporating Coller Parts . . . Padding, Pumps, etc.
Snyder Heating & Air Conditioning
Next Dood To Bus Station
2007½ 26th St. Dial 3-4411

## WHAT'S GOING ON

Mr. and Mrs. R. J. Griffith, 107 Hickory, recently had as their guest, Mr. and Mrs. C. B. Short and Royce of Floyd, N. M., Mr. and Mrs. J. O. Campbell and Shirley of Fort Worth, and Mr. and Mrs. Ernest Wall and son of Portales, N. M.

Mr. and Mrs. Robert Hunt, Johnny Lee, and Michael Ray, 2906 Avenue N, are spending the weekend in the homes of Mr. and Mrs. L. D. Ham and Mr. and Mrs. W. R. Hunt in Lamesa and Mr. and Mrs. Glen McDaniel in Midland.

Larry Sims, son of Mr and Mrs. Olen Sims, 3111 Avenue T had a tonsillectomy at the Cogdell Memorial Hosptial Thursday morning.

Mr. and Mrs. Frank Lee of Yale, Okla., are spending a week in the home of his parents, Mr. and Mrs. Emmet Lee, Lamesa Highway. Mrs. Emmett Lee's parents, Mr. and Mrs. F. E. Powell of Sapulpa, Okla. are also visiting with them.

Mr. and Mrs. Joe Mitchell of Wichita Falls left Wednesday after spending two days in the home of her sister and brother-in-law, Mr. and Mrs. Buster Medford, 2706 Avenue I.

Mr. and Mrs. Ray Myers, 107 Forty-first Street, are having as their guest, Betty Armistead of Abilene. Miss Armistead is the cousin of Mrs. Myers. James Arimstead of Odessa, father of Mrs. Myers, also visited in their home recently.

Mr. and Mrs. J. W. Burgess, Sharon, Deborah, and Gary of Beaumont left Wednesday morning after spending six days in the home of her parents, Mr. and Mrs. R. V. Pepper, 2803 Avenue T.

Mrs. M. M. Rambin, Mitchell, and Glenn, southwest of city, have returned home after spending a week in the home of her parents, Mr. and Mrs. Harmon Smith in Spearville, La.

Mr. and Mrs. Jack Fiddler, Alan ,and Jimmy of Kilgore, and Mr. and Mrs. Otis Carruth, Karlene, Judy, Joveta, and Rovena, of Kermit are spending two days in the home of Mr. and Mrs. M. M. Rambin, Southwest of city.

Mr. and Mrs. J. W. Dinwiddie, Deborah Lynn, Donna Sue, Doris Ann, and Jerry Wayne, O'Neil and Avenue X have returned home after spending two days in Ada and Bristow, Okla. They visited in the home of Mr. and Mrs. Clyde Cassiday in Ada and Mrs. and Mrs. Bob Thompson in Bristow. Mrs. Dinwiddie and her children are in Midland today visiting in the home of her mother, Mrs. J. R. Thomas.

Mrs. Wanda Alexander and Steven Lynn of Rule spent Wednesday in the home of Mr. and Mrs. James M. Crosson, of Ira.

Mrs. Pat Millhollow of Brownwood recently spent several days visiting in the homes of her brother and his family, Mr. and Mrs. Paul Sawyer, 3202 Crockett and her sister and her fmily, Mr. and Mrs. Thomas Newman, Clairemont Road.

Cpl. James Sawyer who is stationed at Camp Pendleton Cal., recently received two first places in the annual rodeo held there. He is the son of Mr. and Mrs. Paul Sawyer, 3202 Crockett. His wife of the former Era Lou Ward of Snyder.

Mr. and Mrs. Joe Mitchell and Libby, 3714 Austin Avenue, left today for Knox City where they will make their home. The Mitchells have been residents of Snyder for six years. Mr. Mitchell is associated with Service Pipe Line Company.

## Unique Bathing Reci

A unique bathing recipe used by 18th Century Frenchwomen "in the know" called for combining twenty pounds of crushed strawberries with two pounds of crushed raspberries. It seems that this fruity concoction tinted the bather's skin pale shell pink.

Today we couldn't duplicate that recipe for under ten doldollars — but we are much luckier because a tiny fraction of that cost buys the best soaps and detergents in the world to keep our skin clean, clean and healthy. Those seductive French courtesans would have turned green with envy —instead of pink—over our superior sudsing aids.

## Chambers Observe Golden Wedding Anniversary Here

Mr. and Mrs. Gid Chambers celebrated their golden wedding anniversary Sunday, May 27, with open house in their home at 415 Thirty-first Street.

It was also a Sunday, May, 1906, when hte couple were married standing beside their buggy in Coryell County, Tex. Mrs. Chambers was the former Sallie Carroll, daughter of Mr. and Mrs. Zack Carroll of Coryell County. Mr. Chambers, 71, was the son of Mr. and Mrs. A. B. Chambers, who was a Primative Baptist preacher and came from Kentucky in a covered wagon.

Hosts and hostesses for the open house were the couple's daughter and three sons and daughters-in-law: Mrs. Leone Morrow, Mr. and Mrs. Leonard Chambers from California, Mr. and Mrs. Lloyd Chambers of Happy, and Mr. and Mrs. Ladd Chambers, who live here.

The couple also have twelve grandchildren and three great grand children who were present. They are Steve, Clene, Betty, Lynn, Vickey, Richard Lynn Chambers and Mrs. Janet Johnston.

Two of Mrs. Chambers sisters, Mrs. George Massingale of Eastland and Mrs. Jim Golden of Temple were also there. Also two of Mr. Chambers nephews, Mr. and Mrs. Wilson Chambers and Mr. and Mrs. Emmett Chambers of Dallas.

It was a happy surprise when four of their old neighbors came in, who Mr. and Mrs. Chambers had not seen since they moved to Scurry County 23 years ago. They were Mr. and Mrs. Cyrus King of Hico and Mr. and Mrs. Fred Anderson of Carlton. David Phillips, another friend, came from Mishawaka, Ind. for the occassion.

Out-of-town guests among the 125 who attended were from Seminole, Colorado City, Roby, Hamlin, Houston, Dallas, Eastland, Spur, Sweetwater, Rotan, Lamesa, Cuthbert, Fluvanna, Post, Roscoe, and Goldthwait.

The table was covered with a lace cloth over yellow and centered with a bouquet of yellow roses. Th cake was two tier covered with while rose buds and topped with golden leaves and flowers around a large "50". Mrs. Leonard Chambers served the cake and Mrs. Ladd Chambers ladled the punch.

## Pickles For Picnic Days

Stock up on pickles..the picnic season is off to a flying start with the passing of Memorial Day. A jar of pickles fits easily into every picnic basket and makes wonderful nibbling before and during the meal. Try these tips for pickles... destination, picnic hamper.

Cut dill pickles into lenghtwise quarters and put them back in the jar...they'll be all ready for the nibblers.

Slice gherkins and put the slices back in the jar...an ideal garnish for baked beans, deviled eggs or potato salad.

Frankfurter rolls spread with butter, mustard, sweet pickle relish and wrapped in aluminum foil for rebeating saves time and work at the picnic area.

## Roll Your Towels, Save Closet Space

Now here's one you wouldn't know about, unless you'd done a stint in the Navy — or unless husband had. For in the Navy, they make a career of efficiency. Do they fold their towels and take up a lot of unnecessary room on the shelves Of course not. They roll them.

And by rolling your towels, you'll gain more than double the amount of storage space in your linen closet.

## Coton Nursery Quilts

All-cotton nursery quilts which are lightweight, warm and mighty durable are made of colorful prints that can be washed in hot soap or detergent suds and remain color-bright.

## For The Young Set

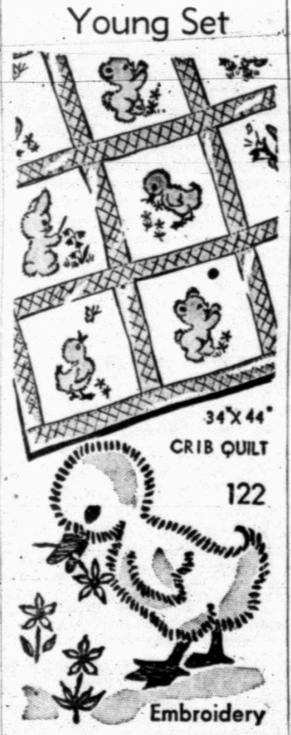


The young set will be delighted with this quilt. The cunning pet designs are easily embroidered. No. 122 has transfer and directions for quilt.

Send 25 cents in coins for this pattern to MARTHA MADISON, care of Snyder News, Box 438, Midtown Station, New York 18, N.

You'll need at least two pounds of short ribs of beef for four servings.

## Girl's 'War Paint' Has Useful Purpose

The "war paint" arsenal of the average white collar girl at date time is a pretty awesome thing, but all of the items in it really fill a useful purpose and guarantee her that always "freshened-up" look that's so important to the career girl.

Check these: rouge, powder, lipstick, eye drops, mascara and a good hair brush all help to hide the fact that she's just put in seven or eight rough hours over a balky typewriter.

## Mix-Match Favorites

1487
10-20

YOU can do wonders with a blouse and skirt pair — they mix and match so well with similar wardrobe items. This yoked bkouse has a choice of sleeves.

No. 1487 with PATT - O - RAMA included is in sizes 10, 12, 14, 16, 18, 20. Size 12, sleeveless 1⅝ yards; with sleeves 1⅞ yards; skirt 2¼ yards of 35-inch.

Send 35 cents in coins for this pattern to IRIS LANE, Snyder Daily News, Box 438, Midtow nStation, New York 18, N.Y.

## NEWS FROM HERMLEIGH

By MRS. OCIE VEST

Marcus Voss of Hereford visited over the weekend with his parents, Mr. and Mrs. W. A. Voss.

Eva and Era Richburg of Sweetwater spent Sunday afternoon in the home of Mr. and Mrs. Herman Richburg and family.

The O. B. Paty family left Tuesday for Fort Worth to visit with relatives there.

Quid and LaVon Richburg spent the weekend in Dallas, where they attended the graduation exercises of LaVell Richburg, who graduated from S. M. U.

Mr. and Mrs. Tom Henley and family spent Sunday afternoon in the home of Mr. and Mrs. Buel Lewis.

Mrs. Clara May Myers and Ray spent Thursday night in the home of Mr. and Mrs. J. H. Myers at Snyder.

Bobby Bruce and Ken Bell are spending a week with Ken's grandmother at Odell.

Mrs. Clara Mae Myers and Ray spent Saturday night with Oreta Myers at Snyder.

Mrs. K. B. Rector and Vicki Jones visited relatives at McCauley over the weekend.

Mr. and Mrs. Charlie West of Dunn visited his parents, Mr. and Mrs. W. R. West, recently.

Mrs. Pearl Venon of Austin visited over the weekend with Mr. and Mrs. M. U. Vernon.

Mr. and Mrs. Ocie Vest and girls visited Mr. and Mrs. Alva Vest at Loraine Saturday.

Martha and Duey Lou Craft of Post visited the weekend with their grandparents, Mr. and Mrs. T. D. Craft.

Mrs. O. H. Culp of Zephyr is here visiting her children, Mr. and Mrs. O. H. Culp, Jr. and Mr. and Mrs. Donald Joe Culp.

Mr. and Mrs. Ray Coston spent a few days with their daughter, Mr. and Mrs. Wiley Connley, at Abilene last week.

Mr. and Mrs. M. U. Vernon and grandchildren left Tuesday for a few days fishing trip to Fort Phantom lake at Abilene.

Mr. and Mrs. W. B. Davenport visited Mr. and Mrs. W. J. Massey at Roscoe Sunday afternoon.

Boyce Jones and B. D. Smith are spending a few days at Junction on a fishing trip.

Mrs. Ellis Grimes of Abilene spent Sunday night with her sister, Mrs. K. B. Rector.

Mr. and Mrs. Ivy Hurley and Mr. and Mrs. Lowell Prince spent a few days at Lake Whitney fishing last week.

The WSCS of the Hermleigh Methodist Church met in the home of Mrs. J. I. Chorn Monday at 3 p.m. for their fourth Monday social meeting with 20 members present. A program on Stewardship of Life was directed by Miss Donie Anderson and dediation of pledges were made by each member. Secret pal gifts were exchanged and refreshments served by the hostess.

## 'Butterfly' Chairs

If you worry when children bounce on your good furniture, a small investment will buy foldchairs with washable duck seats that are comfortable, and sized right for young bodies. For convenience, these chairs fold when not in use.

UNDECIDED ABOUT BUYING—
RENT A
PIANO OR ORGAN
● 6 Wks. . . . $25.00
● 6 Free Lessons
Sheet Music & Accessories
Needlecraft & Music Shop
East Side of Square Dial 3-3961
Representing Jenkins Music Co. Of Texas Pho. 3-3961

Come and Worship
at the
Colonial Hill Baptist Church
El Paso at 35th
Sunday School 9:45 Training Union 6:45
Morning Worship 11:00 Evening Worship 8:00
Pastor Jimmie Nelson

IT'S COMING SOON!
We're Not Clowning
. . . WATCH SUNDAY'S DAILY NEWS FOR OUR ADVERTISEMENT.
Walton's Paint & Gift Shop
Mr. & Mrs. Gerald Walton
2206 25th Next Door To Green Stamp Center Dial 3-4643

Holy Spirit In Sanctification

WHAT IS SANCTIFICATION? Sanctification is the process by which the Holy Spirit through the word of God makes a person holy. It is progressive work, begun in conversion and carried on in the life of the Christian unto perfection (1 Pet. 1:15, 16). Sanctification means "to make holy," "to set apart." When people are baptized into Christ (born again, converted) they are saints—sanctified (Acts 18:8; 1 Cor. 1:2).

ALL CHRISTIANS ARE SAINTS. The moment a person is "baptized into Christ" (Gal. 3:26, 27), he beomes a saint (1 Cor. 6:11)—his body was washed in pure water (Heb. 10:22), he was translated into the kingdom of God's dear Son (Cor. 1:13), he was forgiven of the guilt of his past sins (Acts 2:38)—all of this is accomplished when a person is converted to Christ. He is a holy person; separated from the guilt of past sins, from a life ruled by sin, and separated unto the rulership of the Holy Spirit (Rom. 8:14). The new Christian is like a college freshman, he needs an "orientation" to his new relationships, so there is an adjustment in the heart and life of the new-born Christian which is accomplished by the Holy Spirit in sanctification.

THERE IS A DISTINCTION BETWEEN CONVERSION AND SANCTIFICATION, just as there is between birth and growth. Santification is the bringing up of new-born Christian into the measure of the stature of the fullness of Christ (Eph. 4:13). Sanctification presents two aspects—a putting off and a putting on (Eph. 4:22-5:17). The Holy Spirit uses the truth of God to sanctify people (John 17:17); this "word of truth" is the gospel of Christ (Eph. 1:13, 14).

"THE CHURCHES OF CHRIST SALUTE YOU." (Rom. 16:16). Ninteen hundred years ago the church you read about in the New Testament was established. Today, she is referred to by the same terms, and has the same worship, organization, doctrine, and life.

Tune in KSNY on Tuesdays and Thursdays a 7:15 p.m. and hear C. Dale Brooks.

CHURCHES OF CHRIST
C. DALE BROOKS, Evangelist 2500 37th Street
TED NORTON, Evangelist 1411 25th Street
ALVIN STEVENS, Evangelist
JOE ARRIETA, Evangelist, 5th Street and Clairemont Road

Central Tire Service
1913 25th. St.
SNYDER, TEXAS
Gates Nylon Tires
At Rayon Prices
Size 6:70x15 Black . . . . . $19.60
Factory Type Nu-Treads 4 for $43.60

BANK HOLIDAY
JEFFERSON DAVIS' BIRTHDAY
Being a Legal Holiday
Will Be Observed By The Snyder Banks
MONDAY, JUNE 4th
Please Be Governed Accordingly In The Transaction Of Your Banking Business
SNYDER NATIONAL BANK
WEST TEXAS STATE BANK

## Bible Thought

But thou, O man of God, flee these things; and follow after righteousness, godliness, faith, love, patience, meekness. I. Timothy 6:11.

# EDITORIALS

## Optometrists Score

There is no professional organization in existence that would not be better for a carefully prepared and consistently carried out job in public relations.

That has just been demonstrated anew, and quite forcefully by a campaign carried on by the Texas Optometric Association, through its institutional advertising in newspapers, radio and television.

The TOA a year ago started such a campaign under the chairmanship of Dr. Grady Jolly and vice chairmanship of Dr. W. C. Hambrick, both of Abilene. In their report submitted last Sunday the committee found it to be "the most efficient way to reach the people," and declared it "is time that professional associations recognize the import of their influence in reaching the people."

These professional groups, we might add, include doctors, lowyers, engineers, dentists and many others besides optometrists. The word "advertising" has always been a sort of bugaboo with them, and most such groups have strict "ethical rules" against it—quite wisely, insofar as individuals are concerned.

But the Texas optometrists approached it from an institutional viewpoint, presenting in well-written, excellently laid out and attractively balanced newspaper ads the story of the important part good eyesight plays in the life of the individual and the nation. Supplemental material appeared on radio and television. There was no commercial ballyhoo; the central theme was information and guidance.

"More Texans have been informed about visual care than ever before," the report says.

"I think this approach to professional association problems is going to set a pattern over the nation, especially in the optometry profession," Dr. Jolly declared.

Previously the group hospital and health care organizations had demonstrated the effectiveness of this kind of institutional advertising throughout the country. The Texas Optometric Association is to be congratulated on breaking new ground in the vital field of public relations.

## A Single Service?

As long as there are three separate autonomous branches of our armed forces there will always be sniping, backbiting and finagling among them to get the lion's share of the defense dollar, plus as much publicity, honors, awards and rank as possible.

So, asks Time magazine in the current issue, why not abolish the three separate branches and place all our services in a single category with a common uniform, to be known as Armed Forces of the United States. The three service secretaries would be abolished and military policy would be placed completely in the hands of the civilian secretary of National Defense. He would be aided by an undersecretary and by assistant secretaries for procurement, personnel, research, public affairs and so on.

As envisioned by Time, the top military man in AFUS, operating directly under the secretary of Defense, would be a single chief of staff, with deputy chiefs for personnel, intelligence, operations and logistics. Operating under the AFUS chief of staff would be a board composed of operating commanders for the sea force, ground force and air force, plus possibly a missile force. Officers would come from the old services until such time as they could be trained in a National Defense Academy.

Well, it's an idea, but it is so completely revolutionary that it might be suicidal to try to make it work at a time when the nation is in dire peril. To be completely workable, future officers would have to be trained individually in three times as many skills as is required now. We are afraid that is more than human flesh could bear, not to mention human intelligence. And the secretary of National Defense would have to be a superman, with an intimate knowledge of military practices no civilian could ever acquire.

We have the feeling that the present snafu could be cleared up and every branch of the service put in its proper perspective if the secretary of Defense possesed thorough knowledge of military affairs—someone like George Catlett Marshall, for instance, or Dwight David Eisenhower. The generals and the admirals play ducks and drakes with a nonmilitary boss. They couldn't get away with it if one of their own kind were in charge.


## THE SNYDER DAILY NEWS

Published Sunday morning and each evening except Saturday by the Snyder Daily News at Snyder Texas.
Entered as second-class matter at the Post Office at Snyder Texas.

HERBERT FEATHER, Publisher

SUBSCRIPTION RATES: by CARRIER

In Snyder 30 cents per week; one year, $15.00; per month, 1.30. By mail in Scurry and adjoining Counties one year $8.95 Balance of Texas one year $10.25.

MEMBER OF ASSOCIATED PRESS



The Associated Press is exclusively entitled to use for republication all news dispatches credited to it and not otherwise credited to this newspaper also local news published herein. All rights reserved for republication of special dispatches.


Any erroneous reflection upon the character, standing or reputation of any person, firm or corporation which may occur in the columns of THE SNYDER DAILY NEWS will gladly be corrected upon being brought to the attention of the management

All unsolicited articles; manuscripts, letters and pictures sent to the Daily News are sent at the owner's risk and the Snyder Daily News expressly repudiates any liability or responsibility of their custody or return.

The publishers are not responsible for copy omissions, typographical errors or unintentional errors that may occur other than to correct in the next issue after it is brought to their attention.



For Deadly Thrills—

## Senators Get Confused In Arguments Concerning Federal Highway Program

By JAMES MARLOW
Associated Press News Analyst

WASHINGTON (AP)—"You did it when we weren't looking."

That is the complaint some senators made against the rest of the Senate for inserting—in the new superhighway program — a few sentences which, if they stand, may cause confusion for years.

It is true some weren't looking. Some weren't listening either. And some weren't there.

The Senate debated Monday, and 14 hours Tuesday, before approving a bill to create over the next 13 years a 40,000-mile network of superhighways costing the federal government about 25 billion dollars and the states about 2½ billions.

Since the federal government will pay most of the bill, Sen. Chavez (D-Nm) proposed the government should decide the wage rates for men who build the network. He said the secretary of labor should do the deciding.

This wasn't unusual. Under a law passed in 1931 the labor secretary decides wage rates for workers on projects paid for by the government. This applies to contracts for direct federal construction as well as to contracts for schools, hospitals, housing, airports and other facilities built with federal-aid funds.

The secretary decides what the prevailing rate is in the area for the same kind of work—in this case it would be roadbuilding—and says that should be the wage rate for the highway builder.

There were a lot of objections, particularly from Southern Democrats, including Sen. Fulbright (D-Ark).

Their arguments, boiled down, ran like this: What area would the secretary select as a yardstick? An area close to where a strip of highway is to be built or some city 100 miles away where wages might be higher? What would happen to the economy of a rural area if the secretary fixed wage rates for roadbuilders out of line with wages paid nearby farmhands? Would they quit the farms to work on the roads

Besides, so the arguments went, the labor secretary shouldn't have final say. The states—this was the states' rights argument — should have a voice in deciding rates.

Fulbright suggested it might be well to let anyone who disagreed with the labor secretary appeal to the courts. Opponents argued this might foul up the whole highway program, get it snarled in court fights all over the United States for years.

The Senate finally approved Chavez's idea: the labor secretary should decide the rates. But it was a day of confusion on the floor. And just about dinner time Fulbright got up again, proposing as an amendment to Chavez's proposal that anyone disagreeing with the secretary's wage rates could appeal to the courts.

The Senate quickly voted for this. Sometime later Sen. Douglas (D-Ill), an opponent of Fulbright's amendment, realized what had happened. He asked the Senate to reconsider.

He hadn't heard the amendment read, he said, because there was too much disorder on the floor at the time.

He said he doubted many senators knew what they were voting for. Sen. Morse (D-Ore) said he didn't know about it because he was out to dinner. Sen. Gore (D-Tenn) said he didn't realize it either. His back was turned at the time, he said.

The Senate let the Fulbright amendment stand. But the Senate bill differs from a similar measure passed by the House which said the labor secretary should decide wage rates but didn't provide for any appeal to the courts.

There can be no highway law until both houses iron out their differences. The Senate may bow to the House and agree to drop the Fulbright amendment.

## LITERARY GUIDEPOST

THE NINTH WAVE. By Eugene Burkick. Houghton Mifflin.

Boys riding surfboards on the California beach wait for the big wave, the ninth, that gives the strongest and most hazardous push — so this novel begins. So this novel will end, but in between.

Mike Freesmith and Hank Moore battle the surf and each other, too. They have their ways to make, they are the closest friends, but do not see eye to eye on fundamentals. The main difference is that Hank, an old-fashioned fellow, believes in right and good, while Mike is for efficiency and accomplishment. He finds some women are helpful, and some courses at college, and the Navy which pays for some of his studies and lets him travel.

From his varied experiences he comes to the conclusion that two emotions rule most of the people most of the time: fear and hate. Coldly and deliberately he goes to work on that idea. He picks a political leader, he sets out to shove him down the throats of the the supposedly sovereign voters of his state, his theories begin to show their value, the powerful knuckle before the new and greater power, and then the fateful ninth wave comes in foaming and roaring again.

For election year here is a novel about an election, written on a Houghton Mifflin fellowship and chosen as a Book-of-the-Month. You will not forget Mike; he's not a political boss, he's a calculating heartless machine. But you'll worry more about us the people. Mike is so smart because the voters he mold are dumb sheep. He wouldn't do so much damage pulling strings if we were not sucvh pupppets. Read this before you register, read this before you vote.

W. G. Rogers

## Popular Kentucky Mayor Follows A Simple Formula

HARLAN, Ky., May 12 (AP) — Mayor Roscow Petrey's attire and actions might raise eyebrows in some cities. But here they love him.

Beau Brummel would faint at the sight of Petrey going to a City Council meeting.

He wears bib overalls!

What's more it's not uncommon to spot him manning a shovel with city maintenance crews.

Why does the city love this 65-year-old bachelor who neither drinks, smokes nor chews? Well, and this could be a shocker for some of his pin-striped contemporaries, he has:

Reduced taxes.

Rid the city of debt.

Built up a sizeable reserve fund.

His secret? Petrey thinks it's simple! "We don't buy anything we can't pay for."

For his working day, which usually runs 12 to 14 hours, the salty former coal miner is paid $5 monthly. This he turns over to the city library for new books.

One thing bothers Petrey—the reputation Harlan was tagged with in the '30s during bloody fighting over labor organization of coal miners. Bloody Harlen—a name this eastern Kentucky city has found it hard to shake.

"I'm sick and tired of people thinking we're all a bunch of thugs and gunmen," Petrey said. "I've lived here for 35 years and not a bullet hole to show for 'em."

Born on a farm in nearby Whitely County, Petrey came here as a coal miner. Today he owns considerable real estate.

## BUCKLEY

"SHE'S JUST A CRAZY MIXED UP KID!"

## Zealous Early-Day Pilot Touched Off First Wrangle Over Military Missions

By ELTON C. FAY
AP Military Affairs Reporter

WASHINGTON (AP)—A zealous pilot who dropped a sack of flour on an Army command post more than three decades ago probably touched off the airman-soldier wrangle over military missions.

The argument—stemming from pride of service and sincerity of purpose—has lived on. It is still here, new only in the cast of characters and the stage setting of guided missiles, jet planes and atomic weapons.

Details of the flour sack incident—the time, the place, the man—have been crowded from the record by all the angry words uttered since.

A few old soldiers and fliers recall that back in the early 1920s an Army maneuver was being carried out. The pilot of one of the stick-and-cloth biplanes was assigned to scout for the cavalry. He decided to inject a third dimension into battle. From a commissary he acquired a bag of flour. Flying over "enemy" headquarters, he dropped the flour, marking in white for all to see the spot where the "bomb" hit.

As weapons and the art of war have changed, so have some of the doctrines and aspirations of the services.

The Army today has its own "organic aviation," planes and helicopters used for a variety of missions of the battlefield, including the airlift of small units of troops and the resupply of forwwrd battle positions.

It has more. Today the Army has missiles—short-range rockets, antiaircraft guided missiles, medium-range bombardment guided mssiles, a 800-mile range ballistic missile—and a project to build one of 1,500 miles range, the Jupiter.

Within the Air Force there is feeling that all this new flexibility of the Army means it is stretching its mission to intrude upon that of the Air Force.

One of the points now in controversy concerns an Air Force project to adopt and improve upon a Navy-designed antiaircraft missile, the Talos, to be used by the Air Force for defense of its own bases. It doesn't need or want the Army's Nike missile which, says the Air Force, with some support from the Defense Department, will be inferior in range and performance.

The growing Navy carrier program and the expanding heavy bomber project of the Air Force have added fuel to the fire.

Two top air generals recently pointed up the argument before congressional committees.

Gen. Curtis E. LeMay, chief of the strategic air command, says that in strategy-making "we never are able to plan definitely on the fleet because we don't know where they are going to be."

Gen. Nathan F. Twining, Air Force chief of staff, based his attack on two contentions:

1. The range of carrier-based planes "is relatively short" compared with that of land-based bombers.

2. "We must be realistic about snuch factors as hte probable location of the carriers, as well as the amount of striking power they could contribute (to the strategic air offensive), which is small."

Adm. Arleigh Burke, chief of naval operations, reiterates the Navy's publicly proclaimed position — its "primary role" is to maintain control of the sea. Threats to that control, Burke contends, may exist in various forms, like submarines, planes or missiles.

And he holds that the best way to take care of such a threat "is to destroy the weapons at their bases before they are launchd." Therefore, Burke says, hte Navy has developed and will continue to develop "the capability of striking the source of our threats."

President Eisenhower has added his views, with some praise for the Navy. At a news conference, the commander in chief declared the U.S. Navy is the world's most powerful and "it features one thing, air power."

Then he added that no matter how efficient in range, the farther forward an aircraft is carried before taking off, the less time it needs to spend in the air and "the more efficient it operates in war."

## Mink For Everyone May Be Next Scientific Triumph

By INEZ ROBB

Science in the 20th century is an awesome thing. There is always a witch's brew of atoms cooking on the Bunsen burner, ready to make man one with the dodo, and the passenger pigeon. Or hydrogen. Or cobalt.

Ninety-nine times out of a hundred I can't make head or tail out of what the boys are stirring up in the back room of the laboratory. So it gives me great satisfaction when occasionally I come across some morsel of scientific research that I can dig.

Such a morsel has just escaped from the laboratories at Rutgers, New Jersey's state university, and its promises for the better life are spectacular. In short, the Rutgers test tube may make available to every American woman a mink coating if not a mink coat. It envisions a whole new line of cosmetics and perfume based or grounded in mink fat, suet or oil.

Like all great discoveries (see Newton and his apple, etc), the perfectability of mink fat into cold cream or Channel 5 is based on accident. A mink didn't exactly fall on the noggin of a New Jersey mink farmer but after killing and skinning his home - grown minks, his hands were always so soft, white and touchable that they hurt like blazes when he had to dig a ditch, chop kindling or pitch hay.

The farmer's daughter (now, now, that's as far as this story goes!) was fascinated by daddy's lily-like paddies. She decided there must be some special properties in mink fat to produce the opposite of dishpan hands.

She asked the local druggist for advice on the mink fat's commercial value and uses. He, in turn, sent her to Dr. John M. Cross, professor of pharmaceutical chemistry at the Rutgers College of Pharmacy.

The first thing Dr. Cross discovered is that mink suet is so easily rendable that body heat melts it to a clear yellow oil, that it penetrates the skin easily, and softens the skin without leaving a greasy film on milady's face or greasy stains on clothing.

The job has established one fact for sure — the ease with which mink oil penetrates the skin. It also has uncovered the probability that the oil contains a material which may be valuable in hormones. Rutgers scientists are now doing research on the hormone possibility.

Dr. Cross is not surprised that mink fat assays no high, in view of the fact that ranch mink live the life of Riley. They are fed on the best ground beef, vitamins and cod liver oil. While the average two-pound mink will yield only four to five ounces of fat, nonetheless, Dr. Cross believes that 350 tons of rendered mink oil a year can be produced from homegrown mink in the U.S.A. alone.

In view of the fact that a little oil goes a long way in cosmetic or perfumes, it could mean that a mink coating is available to every doll in the nation. Or, as the Rutgers scientists suggests, if the oil is translated into perfume, "A lady with a wink deserves a mink-base stink."

(Copyright, 1956, by United Feature Syndicate, Inc.)

WASHINGTON LETTER

## Granddaughter Of Gen. Chennault Is Undecided

By JANE EADS

WASHINGTON — Maj. Gen. Claire Chennault, who organized "Flying Tigers" in China before the United States entered World War II, is teasing his granddaughter about joining the Air Force.

"He says if I ever join be sure and get a regular commission," Claire Chennault, 18, named after the doughty grandad, told me with a laugh — "not a reserve commission."

Right now, Claire doesn't exactly know what she wants to do after finishing her engineering course at George Washington University here. She's one of six women in the university's School of Engineering.

"I've always made fair grades in math and physics, and it just seemed natural to ented hte engineering classes this year," she explained. "I figure it's a nice way to make some money, travel and have a good time."

Claire says she's traveled ever since she was born, but for the last three years has lived at nearby Arlington, Va., with her father and mother, Air Force Col. and Mrs. John Chennault, and her two sisters, Sharon, 16, and Janet 3. For three years the Chennaults lived in Germany. Claire's going to get some more traveling at the end of the semester, when she accompanies the family to Spain.

Her father has been assigned to the Military Air Assistance Program to teach the Spanish to fly planes. Claire herself will return in the fall to continue her studies.

• • •

Secretary of Defense and Mrs. Charles E. Wilson were serenaded by a 15-man U. S. Army chorus, no less — at a party given in their honor by Secretary of the Army and Mrs. Wilber M. Brucker. After easing in with a medley of tunes from World War I and the 20s, the chorus broke out with "Hail to Mr. Wilson," sung to the tune of "My Merry Oldsmobile." Words to this were written by Asst. Secretary of the Army George Roderick.

Roderick used to write the words for student operas in his college days at the University of Michigan, when the leading male parts were played by a classmate, former New York Gov. Thomas E. Dewey. Mrs. Wilson's song, "To a Lovely Lady," was sung to the tune of "Sweetheart of Sigma Chi." The words were written by Mrs. Brucker.

## Time Is Winning A Slow Race With Indian Woman

By HAL BOYLE

PINEY GROVE, N. C. (AP)—Time is winning a slow victory over Mrs. Aggie Lossiah, custodian of a dying past.

Aggie, who is going on 76, is one of the few remaining Cherokee Indian women with a first-hand knowledge of old tribal ways and customs.

As a young girl, Mrs. Lossiah, now a widow, walked 176 miles across the mountains to set up houeskeeping on a small hill-side farm where she has lived more than half a century.

Sitting on the cabin porch, her stockinged feet comfortably stretched out to feel a cooling breeze, Aggie said gravely:

"It's all gone to the modern times. Things are changing just as fast as they can change."

The honk of a motor car echoed up from a modern highway where stumbling oxen once plodded. The sound stirred Aggie to reverie.

"We sold our last ox to send our oldest boy off to college," she remarked.

Aggie and her husband raised eight children and five of their grandchildren.

"I got so many grandchildren I can't count them," she said.

Mrs. Lossiah is full of ancient Cherokee hill lore. She used to make her own soap. She still knows the art of making such Indian delicacies as bean bread, possum grape drink and meat skin soup. She knows how to brew the native herb remedies—ginseng for colic, boneset for pneumonia, wild cherry for measles, Christmas fern for fever.

"But when people get sick now they run to the doctor to get a pill," she remarked. "I never had a doctor until this spring, when I speut a spell in the hospital."

As I got up to leave, Aggie asked where I lived. When I told her I came from New York City, she nodded and said politely:

"Is it a big city? I've heard of it, yes, I've heard of it. I heard it's a terribly muddy place."

## RADIO-TV REPORT

By CHARLES MERCER

NAPLES, Italy (AP)—"I've never seen a television program," the bishop said. "But I'm most interested."

He was an Anglican bishop, going home to England by slow stages after several years of service in Africa. He was a cheerful man. Healthy too, but rather deaf.

The conversation began while he was drinking tea at an adjoining table in a Naples hotel. We never would have mentioned television if the concierge had not strode in, long coattails flying, and turned on the hotel's TV set with a flourish.

There came music, the prelude to "La Traviata," but the screen was blank. The bishop adjusted silver-rimmed spectacles on his nose and looked, perplexed at the empty screen. Then he remarked wishfully on wanting to see a TV program.

I told him I'd seen many TV programs in America, though none in Europe. In fact, I said somewhat archly, at home I was paid to view television and criticize what I saw—a career that had left me with vast indifference to viewing TV on a European vacation.

"Then you repair television machines," the bishop said, interested.

"Oh, no," my wife said quickly. "He's very clumsy and—"

But the bishop, his deaf ear turned to her, said to me, "perhaps you could bring the picture on the machine."

Feeling that the bishop deserved better than a blank screen, I went to the set and began turning the dials. The screen remained blank, but "La Traviata" roared louder. "These foreign makes are different," I shouted.

The concierge hurried in and tuned down "La Traviata" and remarked in English that the television would not begin for 15 minutes.

"Then I'll have some more tea and wait for it to begin," said the bishop. "Won't you join me? I'd like to hear about your work with television machines."

My wife, seeing I was tempted to regale him with my life in America as a television repair man, said quickly, "Thanks, no, we have another engagement."

We said goodby. As we crossed the lobby, she said, "I should think you'd at least have the curiosity to find out their programming hours. If only you'd talk to some of the people they mentioned in New York—"

"I'm on vacation."

"Then if you'd look at a few programs while we're in a place where there's a set you might get material for one column on—"

"I just got material for a column," I said.

"I don't think you did," she said.

Perhaps she was right.

## BUCKIN' THE LINE

By BUCK FRANCIS
News Sports Editor

THE "SWEATING OUT" PERIOD has ended for the time being for Tiger Coach John Conley and his staff.

All Tiger grid hopefuls for the 1956 season won their battle with the books during the just completed school term.

Report cards were passed out yesterday and as line coach Hal Battle put it:

"Two or three of the boys just made it by the skin of their teeth."

Well, it's good to learn that the Tigers will not be hindered next season through the loss of any players because of scholastic failure.

### Tiger Hurlers Retaining Form

The three Tiger moundsmen who'll return next season are doing right well in their respective summer leagues.

Southpaw Ronnie Baker has made two starts in the City League for Ira and turned in a two-hitter on both occasions. He lost one of the two-hitters through faulty support but won the other.

Then only Tuesday night of this week tall righthander Dwayne Prince held league leading Hermleigh to three harmless hits in pitching for Snyder Furniture but lost the game, 3-1. None of the three Hermleigh hits figured in the runs charged against Prince as all were unearned.

Hermleigh got two runs in the first inning without the benefit of a hit.

The third Tiger hurler to return next season, Tim Roberts, just barely missed a no-hitter recently in a Pony League contest.

Roberts had a no-hitter going until the seventh and final frame against the Court House Tigers when Terry Lee, a fellow squadman of Roberts last season for the Tigers, broke the spell with a single.

Roberts then surrendered another hit to Jimmy Don Robinson which proved distastrous for Tim as it drove in the winning run, the Tigers winning, 2-1. The other Tiger run, coming in the first inning, was unrearned.

Roberts struck out 14 and walked only two against the Court House nine, who at the moment, are undefeated in five outings.

### 4 Locals Competing At C-City

Four Snyder golfers posted qualifying scores in the Colorado City Invitational Tournament yesterday. Dr. Dean Strack, the current city champion here, passed up the Colorado City Invitation to take pasrt in an invitional tournament at Port Arthur this weekend.

Dr. Strack received a personal invitation from the Port Arthur pro, a long time friend of Strack's, to come down for his tourney to which Dr. Strack accepted.

Those posting qualifying scores yesterday were Earl Fish, 83; P. W. Cloud, Jr., 86; Brian Jordan, 86; and Jimmy Cloud, 100.

Fish and P. W. Cloud, Jr., are in the third flight and if both win their opening matches today, they'll meet each other in tomorrow's quarterfinals.

A total of 93 golfers are taking part in the C-City tournament of which Jim Copeland of Dallas won medalist honors with a 66.

A driving rain-storm hampered yesterday's play.

## Two Texans In Western Q-Finals

NASHVILLE, Tenn. (AP) — Tim Holland, a toy manufacturer who clobbers a golf ball for fun, drew the gallery's attention today as he squared off against Jack Parnell, a Nashville youngster, in the Western Amateur quarter-finals.

Holland, from Rockville Centre, N.Y., defeated Robert Tinney of Columbia, S.C., 9 and 8, in his first match yesterday and continued his amazing streak of sub-par golf.

After a 73 in his first qualifying round over the par 72 Belle Meade course, Holland hit two 70s and a 66 to qualify with a 279 and shot another 66 in Wednesday's morning round with Tinney. The New Yorker was coasting along two under par when he closed out the match on the 28th green.

Parnell, a senior at Oklahoma A&M was forced to go 37 holes before eliminating Bill Davidson, also of Nashville, 1-up.

Meantime, the tournament medalist, Don Bisplinghoff, Orlando, Fla., took on Rex Baxter of Amarillo, Tex., who defeated Martin Stanovich, Waukegan, 1-up. Bisplinghoff had to come from behind yesterday afternoon to squeak past Robert Cochran, Normandy, Mo., veteran, 2-up. Cochran led, 3-up on the morning round.

Dale Morey, Indianapolis, put together a 67-73 to ease past young John Owens, Lexington, Ky., 5 and 4. He meets Floyd Addington, Dallas, Tex. in today's other quarter-final. Addington whipped Mark McCormack, Augusta, Ga., 5 and 4.

## Race Winner Nets 93,000

INDIANAPOLIS (AP)—Pat Flaherty drove home to Chicago in the 500-mile race pace car today after splitting a record $93,819 for winning the long race Memorial Day.

How driver Flaherty and race car owner John Zink of Tulsa, Okla., divided the money was a matter of private contract between htem The driver's cut of the winnings usually is about 40 per cent.

Besides his split of the cash and the (DeSoto) pace car, Flaherty won lot of trophies, a $1,000 wardrobe, a year's meal ticket, arc welders' tools, plaques, rings and athletic goods.

The total purse for the race was $282,050, also a record. Previous highs were last year's $270,050 total purse and the late Bill Vukovich's winning total of $89,496.96 in 1953.

### Lamar Tech Eyes Two NAIA Titles

BEAUMONT (AP)—Lamar Tech will be gunning for both the tennis and golf championships of the NAIA at San Diego, Calif., next week.

Tech is defending champion in tennis singles and doubles and was runner-up in golf last year.

WRESTLING MATCH ON THE MOUUND— Milwaukee manager Charlie Grimm (left) tries to break up a fight between Bill Burton (38) of the Braves and Chicago Cubs pitcher Russ Meyer after Burton had been hit on the helmet by a ball thrown by Meyer and rushed to the maund to grab Meyer. Both Burton and Meyer were removed from the game first of a double header in Chicago. The Cubs won the first game, and Milwaukee won the second.

## The STANDINGS

By The Associated Press
(Time is Eastern Standard)

AMERICAN LEAGUE
THURSDAY'S RESULTS
New York 9, Washington 6
Boston 4, Baltimore 1
Only games scheduled

| | Won | Lost | Pct. | Behind |
|---|---|---|---|---|
| New York | 29 | 13 | .690 | — |
| Chicago | 18 | 15 | .545 | 6½ |
| Cleveland | 20 | 17 | .541 | 6½ |
| Boston | 20 | 19 | .513 | 7½ |
| Baltimore | 19 | 21 | .475 | 9 |
| Detroit | 18 | 21 | .462 | 9½ |
| Washington | 16 | 25 | .390 | 12½ |
| Kansas City | 15 | 24 | .385 | 12½ |

FRIDAY'S SCHEDULE
Cleveland at Washington, 7 p.m.
Chicago at Baltimore, 7 p.m.
Kansas City at Houston, 7 p.m.
Detroit at New York, 7:15 p.m.

NATIONAL LEAGUE
THURSDAY'S RESULTS
Pittsburgh 3, New York 0 (night—called end of 7½, rain)
St. Louis 9, Cincinnati 3 (night)
Milwaukee 15, Chicago 8
Only games scheduled

| | Won | Lost | Pct. | Behind |
|---|---|---|---|---|
| Milwaukee | 19 | 10 | .655 | — |
| St. Louis | 23 | 16 | .590 | 1 |
| Pittsburgh | 21 | 15 | .583 | 1½ |
| Cincinnati | 21 | 16 | .568 | 2 |
| Brooklyn | 19 | 16 | .543 | 3 |
| New York | 15 | 21 | .417 | 7½ |
| Philadelphia | 12 | 22 | .353 | 9½ |
| Chicago | 10 | 24 | .294 | 11½ |

FRIDAY'S SCHEDULE
Brooklyn at Chicago, 1:30 p.m.
New York at Cincinnati, 8 p.m.
Philadelphia at St. Louis, 8 p.m.
Pittsburgh at Milwaukee, 9 p.m.

TEXAS LEAGUE
THURSDAY's RESULTS
Houston at Dallas, ppd., rain
Fort Worth 4, Shreveport 1
Tulsa 4, San Antonio 1
Oklahoma City 2, Austin 1

| | Won | Lost | Pct. | Behind |
|---|---|---|---|---|
| Houston | 29 | 18 | .617 | — |
| Fort Worth | 27 | 18 | .600 | 1 |
| Dallas | 27 | 20 | .574 | 2 |
| Tulsa | 24 | 23 | .511 | 5 |
| Shreveport | 23 | 24 | .489 | 6 |
| Austin | 24 | 26 | .480 | 6½ |
| San Antonio | 19 | 27 | .413 | 9½ |
| Oklahoma City | 16 | 33 | .327 | 14 |

FRIDAY'S SCHEDULE
Shreveport at Dallas
Houston at Fort Worth
San Antonio at Oklahoma City
Austin at Tulsa

SOUTHWESTERN LEAGUE
THURSDAY'S RESULTS
Hobbs 5, Ballinger 4
Carlsbad 10, San Angelo 2
Plainview 14, Clovis 12
Midland 3, El Paso 1
Roswell 8, Pampa 3

| | Won | Lost | Pct. | Behind |
|---|---|---|---|---|
| Hobbs | 28 | 14 | .667 | — |
| Plainview | 26 | 15 | .634 | 1½ |
| Midland | 24 | 19 | .558 | 4½ |
| El Paso | 23 | 19 | .548 | 5 |
| San Angelo | 23 | 20 | .535 | 5½ |
| Roswell | 20 | 22 | .476 | 8 |
| Pampa | 18 | 21 | .432 | 8½ |
| Clovis | 16 | 24 | .400 | 11 |
| Ballinger | 15 | 25 | .375 | 12 |
| Carlsbad | 15 | 27 | .375 | 13 |

FRIDAY'S SCHEDULE
Pampa at Clovis
Plainview at San Angelo
Roswell at Ballinger
Hobbs at Midland
Carlsbad at El Paso

BIG STATE LEAGUE
THURSDAY'S RESULTS
Corpus Christi 6, Beaumont 5
Victoria 4, Port Arthur 2
Abilene 1, Waco 0
Wichita Falls at Lubbock, ppd., wet grounds

| | Won | Lost | Pct. | Behind |
|---|---|---|---|---|
| Corpus Christi | 30 | 18 | .625 | — |
| Wichita Falls | 27 | 20 | .574 | 2½ |
| Abilene | 28 | 21 | .571 | 2½ |
| Port Arthur | 26 | 23 | .531 | 4½ |
| Waco | 25 | 24 | .510 | 5½ |
| Victoria | 22 | 27 | .491 | 8½ |
| Lubbock | 21 | 28 | .429 | 9½ |
| Beaumont | 16 | 34 | .320 | 15 |

FRIDAY'S SCHEDULE
Beaumont at Lubbock
Corpus Christi at Abilene
Port Arthur at Wichita Falls
Victoria at Waco

## Milwaukee Assaulting Homer Record

MILWAUKEE (AP) — The first-place Milwaukee Braves, with 16 homers in a four-game assault on the record books, match their gang-style attack tonight against another handy man with the bat, Dale Long, as the Pittsburgh Pirates come to town.

The Braves yesterday at Chicago defeated the Cubs in the rubber contest of their three-game series in which one new major league homer record was set and two others tied.

In taking the 15-8 decision, the Braves walloped five home runs to tie the record for homers by one club in three and four successive games. The mark for three games was 14, and for four games 16. The Cubs chipped in with two homers to raise the day's output to seven.

In Memorial Day's divided twin bill the two clubs pounded 15 homers, nine of them by the Braves, to break a 26-year-old record. The Cubs took the first game 10-9 and Milwaukee the nightcap 11-9.

Three clubs, the Yankees, Red Sox and Browns previously held the mark of 14 homers for three straight games. Milwaukee, in 1953, set the record of 16 homers in four consecutive games.

The old record of 14 homers by two teams in a double-header was set May 22, 1930, by the Yankees and the Philadelphia Athletics. The Yanks got nine that day.

During the four-game period, which began with the Cardinals at St. Louis Monday night, Bobby Thomson led Milwaukee home run production with five, four of them in the double-header with the Cubs. He got one at St. Louis.

Eddie Mathews added three, one in each game with the Cubs. Joe Adcock also had three, two of them in yesterday's game. Del Crandall got one against the Cards and one in Chicago. Henry Waron belted two and Billy Bruton one in the Cub series.

DEEP IN A TRAP— Joe Conrad of San Antonio, Texas, makes a shot from a deep sand trap during his quarter final match in the British Amateur golf championship at Troon Scotland.

## Conrad Upset In British Semi-Finals

TROON, Scotland (AP)— Those fathers of British golf who decided recently they'd better look more to performance than to prestige in picking their future Walker Cup teams are readying themselves for a hearty pat on the back today.

The way John Beharrell, an 18-year-old English schoolboy, has played in the tradition-draped British Amateur golf championship has strengthened the belief that there are top-notch young golfers to be found in Great Britain — providing the Walker Cup Selection Committee will go beyond the social register and the ultra clubs in looking for them.

At the moment, Beharrell isn't assured of a place on the British team that will oppose the United States. But if he should happen to go on to win the Amateur title as ousted defending champion Joe Conrad of San Antonio, Tex., predicts he will, then Beharrell ought to be in line for selection.

Beharrell met Scottish champion Reid Jack today in one of two 36-hole semifinal matches over the Troon championship links. The other semifinal matched two other Scots, George Henderson and Leslie Taylor.

Conrad, the last of a 26-man American contingent that bid for the title, was upset by Jack, 1-up, in yesterday's semifinals. But afterward, he spent more time discussing young Beharrell's golf game than his own misfortune against Jack.

Said the carrot-topped Texan: "A victory for Beharrell would do a lot for British golf. It would encourage others of the same age and ability to try all the harder for a place on Britain's Walker Cup team for next year's match with the U.S."

### *KID BASEBALL CARD THURSDAY WASHED OUT*

All games scheduled last night in the Pony and Little Leagues were washed out by a late afternoon rain that left the grounds too wet for play.

Weather permitting, play in both leagues will resume tonight.

Tonight's schedule is as follows:

PONY LEAGUE

7 p.m. — Von Roeder Red Sox vs. Courthouse Tigers.

9 p.m. — Scurry Butane Dodgers vs. Hermleigh Cardinals.

LITTLE LEAGUE

7 p.m. — Rotary Cardinals vs. Lions Club Cubs.

9 p.m. — West Texas State Bank Athletics vs. Legion Yankees.

### Florida Slates Cancer Fund Month

GALVESTON (AP)—A proclamation by the governor of Florida brought a bright smile from Babe Zaharias yesterday at a Galveston hospital where she is waging her battle against cancer.

The proclamation, issued by Gov. Leroy Collins, designates June as Babe Zaharias cancer fund month in that state. Proceeds from a series of golf tournaments and exhibition matches will go to the Babe Zaharias Cancer Fund.

## Mizell Puts Cards In 2nd

The Associated Press

Wilmer (Vinegar Bend) Mizell and the St. Louis Cardinals finally are getting together—the Cards are giving the big ploughboy some runs and he's delivering complete games. It could be a whale of a combination in the National League pennant race.

The Cards have produced 25 runs for the drawling, 6-3 left-hander in his last three starts. He's won 'em all and all were complete games. He got his fifth victory in seven decisions this season last night against Cincinnati 9-3.

The victory lifted St. Louis back into second place, a game behind the Milwaukee Braves, who kept up their home run hammering in a 15-8 frolic against the Chicago Cubs. The Redlegs tumbled to fourth and the Pittsburgh Pirates moved into third with a 3-0 job on the New York Giants. Brooklyn and Philadelphia were idle.

In the American, the New York Yankees made it three straight over Washington, winning 9-6 on five unearned runs as Mickey Mantle went hitless in four trips. Boston beat Baltimore 4-1 on Bob Porterfield's four-hitter in the only other AL game scheduled.

The Cards gave Mizell plenty of working room last night, piling up an 8-0 lead in two frames off starter-loser Art Fowler and Hal Jeffcoat. Wilmer breezed through on a two-hitter for eight innings. Then in the ninth Gus Bell, Tex Kluszewski and Frank Robinson hit consecutive home runs, matching a much-tied major league record.

Stan Musial and rookie Don Blasingame each had four hits in the Cards' 15-hit attack.

Joe Adcock drove in five runs and hit two of five homers by the Braves, who now have hit 14 in three consecutive games and 16 in four straight.

Lew Burdette was the winner, although needing Red Murff's help as the Cubs scored six in the ninth. Pete Whisenant and Jim King homered for the Cubs and Del Crandall, Bill Bruton and Ed Mathews whacked the others for Milwaukee.

Ron Kline starved the Giants on four singles and walked none while Gene Freese poked a three-run double in the fifth to beat Jim Hearn. The game was halted by rain with the Pirates batting in the eighth.

The Yankees got their gift runs in the sixth, breaking a 4-all tie with the help of two Senator errors and three hits. Each club had 12 hits. Tom Morgan won in relief with Chuck Stobbs the loser.

Ted Williams drove in two Boston runs at Baltimore as the Red Sox scored all four off starter Bill Wight. Porterfield gave a run in the first, then allowed only two singles the rest of the way.

## Buc Youngster Believes He'll Win 15 games

PITTSBURGH (AP)—Ronnie Kline, 24-year-old fireballing right-hander of the Pittsburgh Pirates, says he thinks he can win at least 15 games.

"And with the kind of a ball club we have, I think we have as good a chance to finish in the first division as any club in the National League," Kline said last night after getting his second shutout of the season. The victory put the Pirates in third place 1½ games behind the pace-setting Milwaukee Braves, with whom they open a series tonight at Milwaukee.

Kline got an assist from the weatherman as the New York Giants bowed 3-0. The game was halted by rain with one out in the last of the eighth and the victory goes into the record books as a shutout.

Kline set the Giants down in order in five of the eight innings. He struck out three and didn't walk a man. One of the four singles off him was an infield tap.

His first shutout came May 20 when he gave up six hits to the Braves in beating them 5-0. His record is now 4-3.

"I had really good stuff out there," he said after last night's game. "I seem to be getting more confidence every time I pitch. Bobby Bragan (Pirate manager) has shown he has faith in me and that means a lot."

### Polio Patient Hurls No-Hit, No-Run Game

TULSA, Okla. (AP)—Donnie Jetton, 9, who switched to pitching left-handed after polio crippled his other arm, hurled a no-hit, 12-0 shutout for his Sequoyah Chiefs against the Clinton Yanks last night.

### Eden All-Stater To Texas Tech

LUBBOCK (AP) — An all-state guard at Eden, Tex., Bill Pfluger, has signed a letter of agreement to enter Texas Tech, Head Coach Polk Robinson said yesterday.

*RAIN WASHES OUT FRIDAY'S PLAY*

## Dallas Tourney To Start Again

By HAROLD V. RATLIFF

DALLAS (AP) — Knocked out by wind, rain and lightning in its first attempt, the $70,000 Texas International Golf Tournament started all over again today.

There was no change in the faforites—Sam Snead, the smooth-swinging West Virginian, still was considered the man to beat and fellows like Doug Ford, Ben Hogan and Jimmie Demaret were figured capable of doing it.

Ford was among those having a fine round cancelled yesterday when the tournament had to be halted with only 27 of the field of 156 able to post 18-hole scores. The National PGA champion from Newhopac, N.Y., and five under par for 12 holes and was ready to make it six under when he was called off the 6,216-yard Preston Hollow Country Club course because of the dangerous elements.

Jackie Burke of Kiamesha Lake, N.Y., the Masters champion, also regretted that the round had to be cancelled. He was four under par through 16.

The tournamnet will run through Monday instead of winding up Sunday as originally scheduled. For a time is appeared they might have to double up the last two rounds Sunday but the USGA finally agreed to postpone its sectional qualifying for the National Open from Monday to Tuesday so that the touring pros could play in the tournament and also post qualifying scores.

This, however, worked against some of the golfers. The most notable was Dow Finsterwald of Bedford Heights, Ohio, the year's leading money winner. Finsterwald is scheduled to qualify in his own section Monday and it could not be changed.

He said he planned to play in Texas International for possibly three rounds and then, if he's in good position to win some of the top money here, finish out and pass up the Open qualifying.

Finsterwald, who tied for second in the $30,000 Dallas Centennial Tournament last weekend, was more than slightly burned up because the USGA wouldn't allow mhim to qualify here Tuesday. "They changed the qualifying for a lot of other guys but they wouldn't do it for me," he said. Ray O'Brien, PGA tournament supervisor, explained to Finsterwald that the USGA declined to make the switch because it would change the entry list in Finsterwald's section.

Others who must quaify in their own sections and may have to quit the tournament here are Ralph Blomquist of Glendale, Calif., George Bigham of Kwnsas City; Eldon Briggs of Lansing, Mich., and George Fazio of Conshohocken, Pa.

The leaders for 18 holes yesterday when play was cancelled were Jim Ferree of Winston-Salem, N.C., and Arnold Palmer of Latrobe, Pa. Each had a three-under-par 67.

Snead had not started his round when the rains cane. He was scheduled for 1:39 p.m. (CST), almost 30 minutes after the cancellation.

Bermuda has no inheritance tax and no income tax.


**Easy Carpet Cleaning Discovery Hailed**

What is said to be the easiest and "cleaningest" home rug cleaner, known as Blue Lustre, is now available after years of research.

Blue Lustre leaves no foreign residue to cause rapid resoiling. The pile is left open and fluffy as the colors spring out like magic. So easy to apply with a long handle brush (like playing shuffleboard) and is safe for all types of carpets.

Use Blue Lustre to clean the entire carpet or remove spots and traffic lanes. It's economical to use as ½ gallon of consentrate cleans three 9 x 12 rugs.

Town & Country Home Furnishings
2403—25th.
Phone 3-3362

PRINTING
Feather Printing Co.
Print Anything – Appreciate Everything
Letter Press Offset
1907 25th St. Phone 3-6331

Floor Sanders and Edgers For Rent
Barrow Furniture Co.
2112 25th Street Snyder, Texas

GEE Transfer & Storage
Local and Long Distanct Moving
Crating — Packing
Call 3-3518 Snyder, Day or Night
Agent For Howard Van Lines Sweetwater Ph. 3612

SEWALL HOUSE PAINTS
For Every Purpose.
● Artist Supplies ● Wall Paper ● Picture Framing
TATUM'S HOUSE OF COLOR
3 Doors North of Snyder Nat. Bank

EXCELLENT HOSPITAL PLAN!
CHOOSE YOUR OWN DOCTOR OR SURGEON FOR OFFICE OR CLINIC CALLS!
$4.00 Per Call In Medical, Chiropractor, Or Osteopath's Office Or Clinic
100 Days Hospital Coverage For Each Disability—Many Other Excellent Benefits—For More Information Write—
ROBERT G. WITHERSPOON
Box 164 — Rotan, Texas

INVEST YOUR MONEY
Where it will pay 5% returns and at the same time help the cause of Christianity in a growing town.
Buy Colonial Hill Baptist Church Bonds
Our Total Bond Program ..... $100,000
Amount Sold To Date ..... 83,100
Bonds For Sale . . 16,900
Bonds available as of May 25th
$250 Denomination to mature in 9½ to 11 years
$100 Denomination to mature in 12 to 13 years
MAY BE PURCHASED FROM . . .
Hurbert Cargile at West Texas State Bank
M. H. Roe at Roe Home and Auto Suppy
Rev. Jimmie Nelson at Colonial Hill Baptist Church Office, 35th & El Paso Sts.

BATHE YOUR WAY to HEALTH
Millions have taken the baths at Hot Springs—America's only health resort with natural thermal waters under the regulation of the Director of the Nat'l Park Service, U.S. Dep't of the Interior—and, countless people have testified to the magic qualities of these world-famous baths...You, too, can find relief for jangled nerves, aching muscles, stiff joints, hardening of the arteries, and, yes, even rheumatism and arthritis.
THE Majestic HOTEL & BATHS
ROOMS from—$4 per day single $6—double and you can budget MEALS at $4.50 per day
Write the MAJESTIC today!
HOT SPRINGS NATIONAL PARK ARKANSAS

JOE PALOOKA

MARY WORTH

FERDINAND

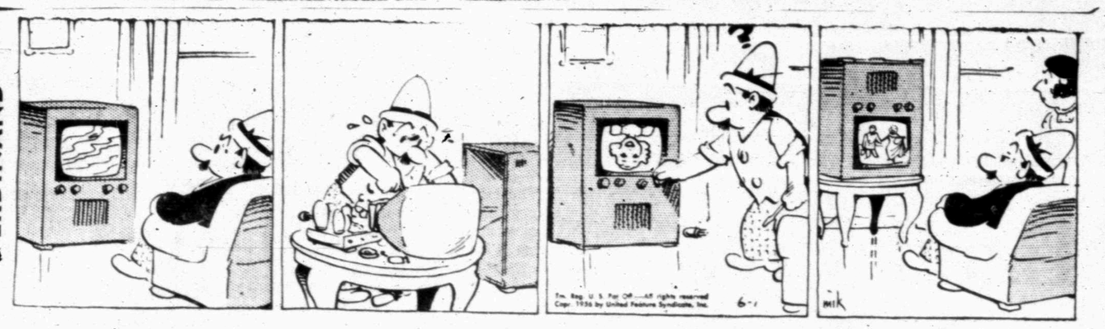

ORCHY SMITH

DICKIE DARE

HALF ACRE CASTLE

KERRY DRAKE

GRANDMA

REX MORGAN

LITTLE LULU

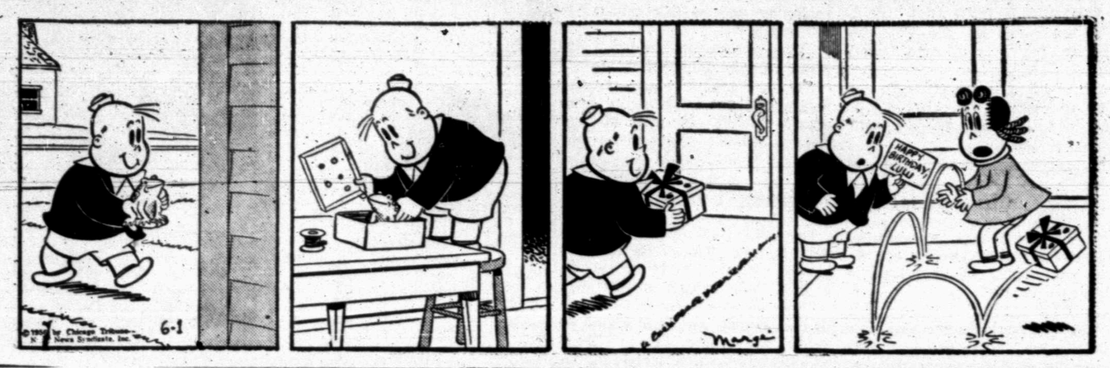

DIXIE DUGAN

THE SAINT

A Real Help on Your Job

Chewing this delicious gum eases the strain ... helps you work more relaxed. Get some today.

WRIGLEY'S SPEARMINT CHEWING GUM


The Snyder Daily News Entertainment Page Of Top Comics

To Place Your Classified Ad DIAL 3-5486

## Crossword Puzzle

**ACROSS**
1. Harvest goddess
4. Viper
7. Biblical word
12. Land measure
13. Nothing
14. Angry
15. Rule
17. At no time
18. Rescue
19. Unite
21. Conjunction
22. Insect
24. Throw lightly
26. Prohibit
28. Direction
30. Secondhand
34. Mean
36. Smoother
38. Ignoble
39. Assistant
41. City in Minn.
42. Old Irish coins
44. Golf peg
46. Peer Gynt's mother
49. Pack
51. Wiles
54. Mark of omission
56. Like an animal
58. Omit in pronouncing
59. Constellation
60. Compass point
61. Pilot
62. Twilled cloth
63. Happy

**DOWN**
1. Simpletons
2. Malay canoe
3. Household employees
4. Babylonian god
5. Part of a window
6. Braids
7. Goes down
8. Before
9. Volcanic rock
10. Solar disk
11. Drove
16. Grown boys
20. Famous
23. Half of twenty
25. Institute suit
26. Child's napkin
27. Literary fragments
29. Make suitable
31. Scoffing
32. Conger
33. Without moisture
35. Always: poet.
37. Old soldier
40. Line showing barometric pressure
43. Flower
45. Dine
46. Playing cards
47. Condiment
48. American railroad
50. Had being
52. African river
53. Weaver's reed
55. Dutch commune
57. Weaken

| | | | | | | | | | | | | |
|---|---|---|---|---|---|---|---|---|---|---|---|---|
| F | E | W | | P | A | S | | S | T | A | L | E |
| A | L | A | | O | L | A | | H | O | V | E | R |
| R | E | D | | A | L | T | | A | N | E | A | R |
| A | M | E | S | | A | R | O | M | A | | | |
| D | I | S | L | O | Y | A | L | | L | I | R | A |
| | | | O | D | | P | E | S | | N | U | N |
| M | E | T | E | O | R | | O | P | E | N | E | D |
| U | L | A | | R | E | E | | U | P | | | |
| D | I | N | T | | A | M | E | R | I | C | A | N |
| | | | R | U | D | E | R | | C | A | N | E |
| S | I | R | U | P | | R | I | A | | S | E | E |
| E | R | I | C | A | | G | A | R | | E | L | D |
| C | A | P | E | S | | E | S | T | | D | E | Y |

Solution of Yesterday's Puzzle

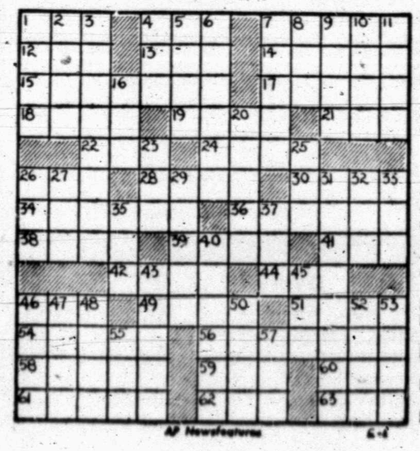

AP Newsfeatures

DENNIS THE MENACE

"A YO-YO IN MY WHAT?"

MODEST MAIDENS

Trademark Registered U.S. Patent Office

"We're having a surprise for dinner tonight. Even I don't know what it is!"

## U.S. Pilot Hitches Ride On Red Airliner

MOSCOW (AP)— "They've really got themselves an airplane," said pilot Gari Ketchem of Clifton, N.J., after hitching a ride on Russia's prize TU104 jet passenger lineer.

Ketchem, a TWA relief pilot on international runs, was the first American to get a brief spin in the plane which caused a sensation when it appeared in London last month. Several Western reporters previously had been ushered through the craft, however.

Ketchem, 27, had read newspaper accounts of the Soviet plane and came to Moscow determined to get a look at it. Much to everyone's surprise he did.

## LEGAL NOTICE

**LEGAL NOTICE**
**NOTICE TO THE PUBLIC**

Please take notice that Aetna (Fire) Insurance Company, Automobile Policies Nos. C 5134176 through C 5134225 entrusted to the Company's former agenty, Donner Insurance Agency of Snyder, Texas, have not been surrendered by said Agents as requested by the Company. The Agency Agreement between the Aetna Insurance Company and Donner Insurance Agency stands cancelled as of September 14th, 1955 and the Agency's State License to represent the Company is no longer in effect. The Insurance Company recognizes no liability under the above-numbered Policies and anyone having knowledge of their whereabouts is requested promptly to notify the Aetna Insurance Cocmpany, 670 Main Street, Hartford 15, Connecticut.

**Rates On Snyder Daily News**

**Classified Word Ads:**

| | |
|---|---|
| One day | .05 Per Word |
| Three days | .12 Per Word |
| Six days | .18 Per Word |
| Each day following | .01 increase |

15 word minimum rate per insertion

EARNED RATES

| | |
|---|---|
| space ads | 95c per inch |
| Three days | 85c per inch |
| Six days | 80c per inch |

MONTHLY EARNED RATES

For 15 words at 26 issues per month—Total $5.70
Capitals and type larger than agate at double

WORD AD DEADLINES

Weekdays 5 p.m.
For Sundays 12 Saturday
Charged to phone owners purely as an accommodation and payment is due immediately upon publication. Some types of ads are not charged under any circumstances but must be strictly cash in advance.

RULES

the publishers reserve the right to correctly classify all advertising; to edit any copy deemed objectionable for any reason, and reserve the right to accept advertising only on a cash in advance basis. Some ads are charged to phone owners purely as an accommodation and payment is due immediately upon publication. Some types of ads are not charged under any circumstances but must be strictly cash in advance.

BUSINESS SERVICE

Who Sells What & Where Is He?

**BUTANE**

—Call Scurry Butane Company 3-3721 for prompt gas delivery. Sales & Services, domestic & commercial appliances.

**FLOWERS**

—Fresh Flowers for all occasions. We telegraph flowers anywhere. Bell's Flower Shop. Dial 3-4651.

**FURNITURE**

—Frigidaire refrigerators, washers, Sylvania Television. Also large selection of quality furniture at King & Brown.

**Political Announcement**

The News is authorized to announce the following candidates for office, election to be subject to action of the Democratic Primary.

For District Judge

STERLING WILLIAMS
JAMES ROSSER

For District Attorney

WAYLAND G. HOLT
J. RAY MARTIN
C. F. SENTELL
PAT BEENE

For County Attorney

GEORGE R. KILLAM, JR.

For Sheriff

HOMER WHISNAND
WALTER MORGAN
R. L. BOLDING
EARL ABERCROMBIE
E. W. (Red) GREEN

For County Tax Assessor & Collector

GERAL G. GREENE
PHIL BURNS
E. J. RICHARDSON, JR.

For Commissioner, Precinct No. 1

T. B. KNIGHT
J. W. COFFEE
CLARENCE WADE
W. M. (Marion) DABBS

For Commissioner, Precinct No. 3

L. L. (PAT) MOORE
J. H. KIMMEL
HOWARD H. KNIPE
WHIT FARMER
R. B. SEARS

## ANNOUNCEMENTS A

**SPECIAL NOTICES A-2**

**C. C. WALKER SHOE SHOP**

Will be closed from June 10th to July 1st. Customers please pickup work before then.

THANKS

**LOST - FOUND A-4**

LOST OR STRAYED—One matley faced steer, approx. weight 400 lb. Strayed from seven miles south of Snyder. If found call 3-3826 or 3-3303.

LOST—BROWN billfold containing $9.00 in money and papers. If found keep money and return billfold and papers. William G. Greer, 1912 Coleman Ave.

## AUTOMOBILES B

**AUTOS FOR SALE B-1**

FOR SALE 55 Chevrolet V-8. '210' 2-door. Phone 3-4318.

MACK TRUCKS

Sales and service-Fractory branch 2812 N. Main Ft. Worth Pho. MA-65451.

We Finance & Insure
—Diesels—

1953 GMC660—Diesels
1953 WC22 Whites-Cabovers
1953 WC24 Whites
1955 GMC320 — Gas
1955 Mack B60S—Oilfield Tandrum
LJSWX — Big oilfield Tandrum
Various other good tractors.

**TRAILERS B-3**

Trailers for Rent. Local or one way. Bud Miller's Service Station, 2300 25th. Phone 3-5181.

FOR SALE: Tandem truck 7' x 16', electric brakes. Tarpaulin to fit $250.00. 4104 Avenue U. Phone 3-6103.

TRAILER HOUSES

Must sell 10 trailers. Small down payment. Can arrange for rental deal and financing. See Mr. Reff, Lone Star Hotel, East Highway.

**AUTO RADIATORS B-11**

SNYDER RADIATOR SERVICE
FRANK D. STEPHENSON
"THE RADIATOR MAN"
CLEANING REPAIRING
NEW REBUILT
1105 AVE. T DIAL 3-4131

## BUSINESS OPP. C

SNOW CONE stand for sale on the Lamesa Highway. Call 3-5013.

IF YOU WANT to buy or sell any Texas Stock? Contact us. Johnnie Craig P. O. Box 1223 Wichita Falls, Texas. J-3

**TRAILER COURTS**

Four Modern Trailers, Three Rented And One Spartain To Live In. Good Income, Will Sell At Bargain: See Mr. Reff At

Lone Star Cafe

## BUSINESS SERVICES D

**EXTERMINATORS D-5**

Termites, Roaches, Silver Fish. 10 years experience, work guaranteed, reasonable rates. Call or write, B. D. Smith, Hermleigh, Texas. Phone 1183.

**MISCELLANEOUS D-26**

CARPETS can now be cleaned and moth proofed in one operation, with the Von Schrader Process. These machines were designed exclusively for cleaning carpet and upholstery. You will be amazed at the low price that you can get your carpets and furniture cleaned and the extra protection of moth proofing, combined.

For complete information

Dial 3-5017

URANIUM PARLOR
For Health and Wealth
Rig Motel Dial 3-4095
- Rooms and Kitchenettes
- Fish Bait - Minnows
- Cesspool Service
- Cornes removed for life

RIG MOTEL
miles, W. Snyder—Lamesa Hwy

Call C. R. Agee 3-4355 or 3-5122 for painting, paperhanging, texioning. Free estimates, courteous service. All work guaranteed.

CALL O. C. Floyd for free estimates on concrete or tile work. Dial 3-7224.

AIR CONDITIONING

Sales & Service
Ducks built, Terms.

Henry's Air Conditioning
1008 - 25th.
Phone 3-6501

FOR RAWLEIGH PRODUCTS, Dial 3-3758 401 24th.

FOR CARPENTERS—Call Carpenter's Local Union No. 2472. Dial 3-3612.

Call O. C. Floyd for free estimates on concrete or tile work. Dial 3-7224.

STORM CELLARS $200.00 and up. Monthly payments. Call 3-4975.

Cesspool septic tank service. Pierce Moffett, 405 33rd St. Snyder, Texas. Dial 3-7179 or 3-5684.

ANTENNA FREE: with each 21 inch set. Large discount on console sets. 24 hour service. Phone 3-4481.

## EMPLOYMENT E

**HELP WANTED, MALE E-1**

WANTED—Office man, must be able to type. Call 3-4291 between 8 a.m. and 6 p.m.

Man or woman wanted to handle McNess Products full or spare time. Opportunity to make $40 a day. No experience necessary. Write McNESS COMPANY, P. O. Box 3768, DeSoto Station, Memphis, Tenn.

## EMPLOYMENT E

**HELP WANTED, MALE E-1**

EXPERIENCED STATION attendant, over 21 years of age. Apply Scotty's Col-Tex, Lubbock highway.

**HELP WANTED, FEMALE E-2**

DESIRE FEMALE applicant for work in meat market. 20 to 35. See Bill Ford at Furr's Food Market.

EARN $40 WEEKLY COMM. sewing Babywear. No House Selling. Rush stamped addressed envelope. Babywear, Warsaw, Indiana.

**HELP WANTED, MISC. E-3**

WANTED Junior accountant, bookkeeper, permanent. Excellent opportunity for advancement. P. O. Box 925, Snyder. Phone 3-5612.

## FINANCIAL G

**PERSONAL LOANS G-2**

Loans on anything of value. The Sportshop, 2413 Avenue S.

See The Loan Arranger
At SNYDER FINANCE
For Personal Salary Loan
$5.00 to $50.00
2401 Ave. S Phone 3-6335

## WOMAN'S COLUMN H

**CHILD CARE H-3**

WILL CARE for your children day or night. Mrs. Bama Davis, 803 29th Street. Dial 3-5605.

CARE for your children day and night. Free transportation. Mrs. J. C. Beavers. 501 25th. Dial 3-3935.

CHILD CARE in my home day or night. $1.25 per day. 415 30th. Street. Dial 3-6983

## FARMERS EXCHANGE J

**FARM EQPT. J-1**

FOR SALE or trade: one TD-18 Crawler Type tractor with ten foot Baker-dozer. Would consider livestock in trade or TD-14 tractor. S. D. Hays Jr. Dial 3-3505.

FOR SALE: W. C. Allis-Chalmers Tractor and equipment. 3102 Ave. A.

**LIVESTOCK J-3**

FOR SALE: Two pure bred Angus bulls. The right kind. Reasonably priced. E. H. Williams, Star Route, Post, Texas. Phone 2280 Dry Lake.

**MISCELLANEOUS J-6**

FOR SALE: 110 acre crop, two row tractor. Crop all up. 50 acres of cotton. Ph. 3-6690.

220 Acre farm in Stephens County, good house, barn, and fences. Contact H. D. Moreland at Post Office.

## MERCHANDISE K

**BUILDING MATERIAL K-1**

PAY CASH
and save

| | |
|---|---|
| 2x4 Precision Cut Studs | $5.75 |
| 1x12 Fur Sheating | $7.25 |
| 2x4 & 2x6 8 foot 20 foot | $7.25 |
| 15 lb. Asphalt Felt (432 feet) | $2.45 |
| 8-d & 16-d Box Nails (per keg) | $10.95 |
| 4x8 ½" Sheetrock Per Hundred | $4.95 |
| 29 Gauge Strong Barn Corogated Iron | $9.45 |
| 2-0x6-8 Mahogany Slab Door | $5.55 |

VEAZEY CASH LUMBER CO.
1 mile West On Lamesa Highway
Phone 3-6612

**Camera & Supplies K-2**

FOR SALE
ARGUS C-3
35 mm camera in good condition. Flash gun, leather case etc.
$30.00
Daryl LeBoeuf
Daily News
Phone 3-5486

**DOGS, PETS, ETC. K-3**

AKC registered female Boxer puppy. $25.00. 318 28th. Dial 3-5858.

REGISTERED CHIHUAHUA for service. Puppies usually. Call 3-3414 before 11:00 a.m. only.

**HOUSEHOLD GOODS K-4**

SERVEL for sale. Call 3-7038.

BARGAINS: Rugs $4.95 Refrigerators $30.00 and up. Have some late models. Bedroom suites $27.50 and up. New shorme Dinette $42.50. Two record players. Post Swap Shop, 2012 Ave. S. Phone 3-6532.

SECOND HAND STORE furniture, miscellaneous items. Battery repairing, rebuilt batteries. Post Office Swap Shop, 2301 Avenue R. Dial 3-6122.

**MUSICAL INSTRUMENTS K-5**

BREMEN PIANO, dark finish, 88 keys, modern spinet also 9 cu. ft. refridigerator. Phone 3-4021.

PIANOS

Wurltzer — Baldwin
Several used pianos $65.00 up. Piano tuning $7.50. Local references Ph. 3-3760. 34 yrs. in the business.

J. C. McBRAYER
1 mi on Clairemont Rd.

## MERCHANDISE K

**SPORTING GOODS K-8**

FOR SALE: One used home made boat with trailer and two horse power motor. $125.00 cash. See at Snyder Heating and Air Conditioning Co. Next door to Bus Station.

**MISCELLANEOUS K-11**

TV TOWER 73-foot complete with antenna. Installed. $185.00. Dial 3-4481. 210 32nd.

WEEK-END SPECIAL — Home made salads—chicken, potato, ham, egg, pimento cheese spread. Party catering—Fresh fish weekly. Delicatessen Kosher meats. Variety bread.

PICK & PAY STORE
411 E. Highway Phone 3-3601

FOR SALE: Used 16-horse power outboard motor. Walton Paint & Gift Shop. Phone 3-4643. 2206 25th. Night phone 3-5480.

TV BARGAINS

| | |
|---|---|
| 73' Triangle towers | $99.95 |
| Antennas | $12.95 to $34.95 |
| Rotaters | $19.95 to $34.95 |
| Twin Lead | 3c and 5c |
| 620 Guy Wire | 1c foot |
| 618 Guy Wire | 1½c foot |

Dial 3-4481 210 32nd St.
All towers installed labor free.
24-hour repair service

FOR SALE: 4,000 cubic foot per second air conditioner, also 20-inch boy's bicycle. Both in good condition. Call 3-7171. Lion Oil Production Camp.

FOR SALE: 4,000 CFM air conditioner. 809 26th St.

## RENTALS L

**BEDROOMS L-1**

TUMBLEWEED COURTS weekly and monthly rates. Vented heat, air conditioners, telephones, tile baths, carpeted. 3-5411.

BEST HOTEL: AIR CONDITIONED, special weekly rates. Three blocks north of square on Lubbock Highway.

BAR-V MOTEL. Weekly rates, 24-hour telephone service. Highway 180 East. Dial 3-3543.

**ROOM AND BOARD L-2**

WANTED: Roomers and boarders. Good substantial food for the working man. Phone 3-4300. Miller Cortel.

**FURNISHED APTS. L-3**

FURNISHED apartment. Close in. Phone 3-4105. Apply at 3007 Avenue S.

THE GREENHILL APARTMENTS

Two and four-room furnished apartments, modern. Rates reasonable. One and one-half miles North on Clairemont Road.

Dial 3-5896

NICE THREE ROOM furnished duplex apartment and bath. 2004 Avenue M. No pets.

FURNISHED APARTMENTS
1. All utilities paid
2. Newly Redecorated
3. One block shopping center.
4. Private baths.
5. Catering to Singles & Couple

BILTMORE APT'S.
2702 Avenue E.
DIAL 3-9102

NICELY FURNISHED two-bedroom air conditioned apartment. Fenced yard, lots of storage space. Dial 3-6306.

FURNISHED apartment, nice concrete block building. Bills paid. Thornton Apartments. Merrill Avenue, Bootheland Addition. 3-6706.

Canary Cottages
All bills paid.
Kitchenettes
$37.50 Monthly
1111 - 26th Street Dial 3-9254

THE SKYLINE MOTEL, modern apartments. Children welcome. School bus route, refrigerated air. Hotel rooms, garages, maid service. Three minutes west on Lamesa Highway 180. Dial 3-6692.

**UNFURNISHED APTS. L-4**

THREE ROOM unfurnished apartment. 2806 Avenue X. To see call 3-4592 or 3-6486.

FOR RENT
One and two bedroom unfurnished apartments. Four blocks from square, two blocks from Furr's Food Store.
2705 Avenue O
Dial 3-5174

**FURNISHED HOUSES L-5**

One four-room house and one large two-room house with baths. Bootheland Addition, Merrill Avenue. Contact W. C. Sheldon.

**UNFURNISHED HOUSES L-6**

FOUR-room and bath. $45.00 per month. 2304 - 26th. Call 3-3676 after 5 p.m.

LARGE three-rooms and bath. 308 24th Street.

FOR RENT: Three-room unfurnished house with bath. 2902 Avenue N. Phone 3-6656.

THREE ROOM unfurnished house and bath. Good condition, close in. 1805 28th. Phone 3-3754.

FOR RENT Modern three bedroom house in the country. Martin Murphy. Phone 3-2... Hermleigh.

**WANTED TO RENT L-8**

WANTED TO RENT: Three bedroom house. Adults only. Phone 3-4560 or 3-4531 or 3-5863 collect. Abilene, Texas.

## REAL ESTATE M

**BUSINESS PROPERTY M-1**

FOR SALE
TWO STORY BRICK HOTEL
19 furnished rooms upstairs, three apartments downstairs. 17 bath rooms. Located on Central Avenue in Hamlin, Tex., White Plaza Hotel. D. M. White Owner, 1241 N. 19th. St., Abilene, Texas. Dial 20102.

YOUR BEST BUY
IN A USED CAR
'54 DODGE. Radio, Heater, Overdrive.
'52 DESOTO. Loaded & In Excellent Condition.
'55 CHEVROLET Bel Air. Loaded.
DAVIDSON MOTORS
Open Until 7:00 P.M. Monday — Saturday
East Highway Phone 3-4661

## REAL ESTATE M

**BUSINESS PROPERTY M-1**

BUSINESS LOCATION

A building 90 by 125 feet located on corner, on secondary highway. Income now $150.00 per month; possibilities for more income from small office. A STEAL at $10,500.00, and terms can be arranged.

"Don't wait—we sell em!"

H & H Development Co.
503 East Highway
Dial 3-4451

**HOUSES FOR SALE M-2**

SEE THIS

Three bedroom home in Highland Park to appreciate all that livable space in the large living room and dining area combination, and bedrooms. Large loan established or may be refinanced FHA or GI. Present monthly payments $71.89.

BRAND NEW

Three bedroom almost complete. On pavement in nice addition. FHA loan established with monthly payments of $58.00.

ACREAGE

15 acres with plenty water. Buy the entire tract and subdivide into choice smaller acreages for lovely suburban homes.

TO BUILD OR BUY
SEE
PINNELL REALTY CO.
FHA GI CONVENTIONAL LOANS
1712 - 25th
3-3524 3-4788

WHAT A HOUSE and WHAT A BUY!

For bedrooms, den, two baths, attached three car garage, also room and bath attached behind garage. Lot 120 x 120. Located in one of choice parts ow Snyder. Sprinkler system in front yard, centrally heated and air conditioned. Owner leaving town and priced to sell. Will carry large loan. SEE before it is too late.

George J. & Lydia Webb
Manhattan Hotel
Phone
3-5171 3-6508

214 - 36th STREET
Owner leaving town — Lovely three bedroom home available for immediate possession. Fenced back yard—Paved street — Close to East Elementary School. Existing G.I. Loan that may me transferred to you whether you are a G.I. or not. Call us for an appointment to see this lovely home.

2307 - 41st STREET
Very nice three bedroom home nearing completion. Move in within two weeks. Close to high school, park and shopping area. This is a real buy for some veteran for only $11,000.00. $250.00 down payment required plus closing costs of around $350.00.

SCOTT & SCOTT REALTY COMPANY
Big Spring Highway
Dial 3-6306 or 3-6307

FOR SALE: Small one room house, unfurnished. Phone 3-4642.

TWO BEDROOM home 3707 Noble Drive. Good buy, immediate possession, fenced back yard. Phone 3-6005.

## REAL ESTATE M

**HOUSES FOR SALE M2**

3714 AUSTIN

A very nice two bedroom home, choice location; fenced; landscaped; air conditioned. Buy equity—or we can go GI to eligible veteran.

"Don't wait—we sell em!"

H & H Development Co.
503 East Highway
Dial 3-4451

A BEAUTIFUL HOME

New three bedroom, one and one-half bath, brick veneer, double garage. 150x150 lot. Deep water well. Adjoining city limits. 1650 square feet living area. $16,500.00. Shown by appointment only.

GEO. J. & LYDIA WEBB
Manhattan Hotel
3-5171 3-6508

FOR SALE

NICE two - bedroom home. Nice location. Air conditioned, plumbed for automatic washer, nice yard. Small equity, assume loan of less than $6,000.00. Monthly payments of $45.00. FHA or will GI.

Inquire at
3303 AVENUE A

MOVE IN

Cutest two bedroom homes in this man's town . . . more for your money too. GI only—aren't you lucky?

"Don't wait—we sell em!"

H&H DEVELOPMENT CO.
503 E. Highway
Dial 3-4451

SOMETHING NEW HAS BEEN ADDED TO SNYDER
NEW DESIGNS

Outstandingly different from any other home in Snyder. We are in the building process now, of these three-bedroom homes. We have five homes started. In these you can get more for your money. And just wait until you see the interior. They are endowed with built-in features you've always wanted. You'll like the harmonious decorating of all the rooms. This home has a novel kitchen, especially designed for modern convenience. If you would like more information, just dial 3-3452 or 3-5642.

IT TAKES (2) TO MAKE A TRADE HERE. IF YOU WANT TO DO THE JOB RIGHT COME TO- BICKERSTAFF BUICK CO.

It take TWO to make a trade. BICKERSTAFF BUICK and YOU. And the trade is your old car for the powerful new 1956 BUICK. Come in and see it today.

BOREN and WEST
Insurance Agency
Announces The Removal
of their Offices
From 2614 Ave S. to
2607 Ave. S.
(Between West Texas State Bank & Palace Theatre)

'54 CHRYSLER New Yorker Hard Top. Radio, Heater, Air Conditioned, Power Steering, Power Brakes. White Tires, Two Tone Green. $2,195.

'54 BUICK Century 4-Door. Radio, Heater, Air Conditioned, Power Steering, Power Brakes New White Tires. A One Owner Car For $1,995.

'53 CHRYSLER New Yorker Club Sedan. Radio, Heater, Power Steering, Power Brakes, White Tires In Perfect Condition. For Only $1,395.

POLLARD MOTOR CO.
Your Chrysler—Plymouth Dealer
2101 25th Phone 3-3221

## REAL ESTATE M

**HOUSES FOR SALE M2**

G.I. EQUITIES

bought and sold in this office. Immediate cash payments.

"Don't wait—we sell 'em!"

H & H DEVELOPMENT CO.
503 E. Highway
Dial 3-4451 ..... 3-6683

G I

Large three bedroom home. Located at 1805 39th. St. Will take two bedroom equity on down payment. For further information call.

JACK & JACK REALTY
Phone 3-5642 or 3-3452
1921 - 26th Street

**LOTS FOR SALE M-4**

COMMERCIAL and residential. 809 26th Street.

LOTS FOR sale in twon of Fluvanna. See Nealy Squyres.

**FARMS RANCHES M-6**

ACREAGE

2¼ acres, good fence all around, steel post set in concrete, nice little house (2 rooms & bath) good well and pressure pump, well house.

Nice lot 100'x150' with old house west of hospital on 26th S., excellent location.

"Let Us Have Your Listings"
See Sterling Taylor
1910 25th St. Dial 3-4432

House full of furniture sold or $1,259.83. Will take $45.00 down and $47.00 a month. Two nice 4-piece bedroom suites $79.50 each. 5 - piece chrome dinette $39.50.

Cash - Terms - Lay-away
See
TOWN & COUNTRY
used furniture before you buy!

## REAL ESTATE M

**FARMS RANCHES M-6**

FOR SALE ½ royalty on 160 acres in Fisher County in section 13, block 21 and my home, six room modern, 96 by 140 ft in business zone. 516 Walnut, Sweetwater, Texas. Telephone 3905. R. B. Yoakum.

Ranch for Sale. 7 miles East of Pecos, New Mexico, and 29 miles East of Santa Fe, the Capital of New Mexico, contains 60 acres on the heart of the Mountains, good Roads Elevation 7000 ft., hunting Fishing excellent, Cow Creek runs through the middle of hte Ranch Water Rights 30 acres farm land, a nice cabin, a big barn, five wire fence, and some timber, a nice place for a Summer Resort Ranch, not included with the Ranch. Also have 15 Mining Claims Containing Ore Earths Minerals, Essay from 0.145 to 0.42 Uranium and Thorium.

Write or Call to
C. R. Quintana
Ph. 24 26
Box 37, Pecos, New Mexico

**REAL ESTATE WANTED M-8**

WILL BUY small equity in two or three bedroom home. Dial 3-3933 between 8:00 a.m. and 5:00 p.m. weekdays.

Frigidaire
AUTOMATIC WASHER

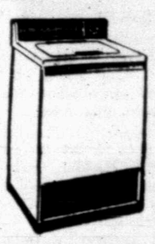

AS LOW AS $169.95
Plus Your Old Washer In Operating Condition
Portable If You Wish (Extra)
FREE DEMONSTRATION
KING & BROWN FRIGIDAIRE
1914 - 25th 3-3102

YOU GET A BETTER TRADE HERE

1955 CHEVROLET 2-Door. Radio, Heater, Overdrive, 19,000 Miles.
1954 BUICK Century. Radio, Heater, Dynaflow.
1954 CHEVROLET 2-Door. Bel Air.
1954 FORD Custom 2-Door. Radio And Heater.
1955 PONTIAC Catalina Hard Top. Radio, Heater, Hydramatic.

T. C. GOSS USED CAR LOT
Big Spring Highway Phone 3-9297

● Guaranteed Used Cars ● Easy Terms

'55 CHEVROLET 2-Door. In Good Condition.
'53 STUDEBAKER 4-Door V8. A Good Buy.
'53 BUICK Super Riviera. One Owner Car. Low-Low Mileage.
'53 MERCURY 2-Door. Radio, Heater, Overdrive.
'51 MERCURY 2-Door. Radio And Heater.
'50 CHEVROLET 2-Door.
'46 DODGE Pickup.
'52 FORD ½ Ton Pickup. New Tires.
'49 PLYMOUTH 4-Door. Has Radio & Heater.
'48 GMC Pickup. Work Special.

WILLIAMSON AND SONS MOTOR COMPANY
"Your Lincoln-Mercury Dealer"
1927 26th Dial 3-3514

FORD

NEW CAR TRADE-INS

'53 Studebaker Champion Sport Coupe. Radio, Heater, Overdrive, Tinted Glass, White Tires, New Upholstery, and Two Tone Blue and White. $988.50

'54 FORD Custom 2-Door V-8. Radio, Heater and Other Accessories. Two Tone Green. $1,189.75

'54 CHEVROLET '210' 4-Door. Radio, Heater and Other Accessories. Light Green Finish. $1,074.86

SNYDER SALES CO.
Your Friendly Ford Dealer
1615—26th Dial 3-6351

**ONE OF THE OLDER** churches in Scurry County is the First Baptist Church at Hermleigh, which was organized at Pyron, moved to Wheat, and then to Hermleigh. This building was constructed in about 1910, later remodeled. (Lee Watson protograph)

# Church At Hermleigh Is Among Oldest In County

(Forty-third of a series on Snyder and area churches.)

It was close to 65 years ago when the First Baptist Church of Hermleigh had its beginning.

The church was organized in the Pyron community, which was one of the first farming communities of the county, later moved to Wheat, just north of Hermleigh, and then moved to Hermleigh, which built up along the Roscoe-Snyder Pacific Railway tracks.

It was right after the congregation's move to Hermleigh that the church's present building was constructed. It was remodeled in 1947, along with the church parsonage, which had been built by the church sometime after the church building was constructed.

The building has an auditorium which will seat between 150 and 200 persons. In addition, it has four classrooms.

One of the oldest members in the church is the Rev. Charlie Leslie who served the church as pastor for about 21 years. Present pastor is the Rev. Bob Creswell, now in his tenth year of service with the congregation. Preceding him was a Rev. Montgomery, who had succeeded Rev. Leslie. The Rev. J. J. F. Lockhart was among the earlier ministers.

Other members who have been in the church 50 years or more include Mr. and Mrs. Johnny Reed, Al Bowen, Will Cross, and Mr. and Mrs. Ray Higginbotham. Higginbotham was one of the active members leading in construction of the present building.

The church's deacons include Bill Love, Neal Skinner, Jake Smith, Olan Culp, Jr., Olan Culp, Sr., Glen Foster, Bernard Simmons, and John Burleson, senior deacon.

Church secretary - treasurer is Twila Jackson. Foster is Sunday school superintendent, while teachers include Foster, Fred Glass, Jake Smith, Mrs. Bob Creswell, and Mrs. Bill Love.

The church now has between 135 and 150 members.

Services of the church include Sunday school at 10:15 a.m., Sunday church services at 11 a.m. and 7:30 p.m., and Wednesday prayer meeting at 7:30 p.m.

## Local Woman To Church Meeting

Mrs. Charles Tyer, member of the First Methodist Church here, has been chosen to participate in an experiment in Lubock June 11-15.

Fifty leaders of the United Church Women of Texas will join a group of West Texas citizens in a workshop for leader development led by Dr. Per Stensland of the education staff of Texas Tech. This will be a trial run for a similar workshop at Tech in January for national leaders of the organization.

## Colonial Hill To Start Bible School

Vacation Bible school will begin Monday at the Colonial Hill Baptist Church and continue 10 days through June 15.

Classes will be held from 8:30 to 11:30 a.m. each day. Commencement exercises will be held at the end of the school.

The Rev. Jimmie Nelson, pastor, will be principal. Department superintendents will include Mrs. George Elliott, nursery; Mrs. Waylan Gladson, beginners; Mrs. Ralph Wesson, primaries; Mrs. J. D. Jones, juniors; and Mrs. Jimmie Nelson, intermediates.

California's population increased 2,666,000 from April 1950 to the end of 1955.

## Union Has New Pastor

The Union Methodist Church has a new pastor who began work at the church this week.

He is the Rev. Aaron L. Mitchell, who came here from the Cooper Methodist Church near Lubbock to succeed the Rev. I. T. Huckabee, who retired and will continue to live at Union.

The new pastor is a native of Alabama. His schooling included two years at Weatherford Junior College, two at McMurry, where he received a bachelor of arts degree, and three at Southern Methodist University, where he received a bachelor of divinity degree.

Rev. Mitchell has been in the ministry 16 years. All his pastorates have been in the Northwest Texas area.

He and Mrs. Mitchell have one daughter, Ara Ann, 12.

## Returned Home

Mrs. Henry Newman was carried from the Cogdell Memorial Hospital to her home on Route 1, Hermleigh, yesterday by Bolger Ambulance.

## Vacation School At First Baptist

The First Baptist Church will open its vacation Bible school at 8:30 a.m. Monday and continue the school through June 8.

Classes will be held daily from 8:30 to 11:30 a.m. On June 8 handwork of the school will be shown at 7:30 p.m. and commencement will be held at 8 p.m.

Leading the school will be David Oglesby, principal, and the Rev. G. M. Cole, pastor.

Superintendents will be Mrs. Mack Kniffen, nursery; Mrs. D. C. Oglesby, 4-year-old beginners; Mrs. D. C. Worley, 5-year-old beginners: Mrs. Clifford Barnett, 6-year-old primaries: Mrs. Deral Lovell, primaries of 7 and 8; Mrs. John Dirikson, juniors 9 and 10 years old; Mrs. Wayand Holt, juniors 11 and 12; and Mrs. I. L. Bradley, intermediates 13 through 16.

## Committee Meeets

The steering committee of the Grace Evangelical Lutheran Church will meet at 7:30 p. m: Monday at the parsonage, according to the Rev. Paul Janson, pastor.

*SNYDER AREA CHURCH NOTES*

# Summer Revival Meetings Set By Churches In Area

Special summer plans of many churches in this area include revival meetings, some of which will open within the next few days and some which are scheduled to begin this month.

* * *

One of the meetings will open next Monday and last through the following Sunday. It will be at the Church of the Nazarene, with the Rev. C. Hastings Smith of Bartlesville, Okla., as speaker,

C. HASTINGS SMITH
. . . Evangelist

well-known as an evangelist and Rev. Smith, who reads poems before his messages, has been poet laureate for the state of Arkansas. Services will be held each evening at 7:45 p.m., according to the Rev. Henry Thomas, pastor.

* * *

"The Love of God" will be the the Rev. Paul Janson at the Grace Evangelical Lutheran Chruch at the 10:30 a.m. service Sunday. Nursery facilities are provided, and parents are invited to take advantage of this service. The pastor said a pianist to play for the worship service is needed,and any person capable and willing to serve in this capacity is asked to contact him. Sunday school will be at 9:30 a.m. Sunday.

* * *

Special music during Sunday services at the First Baptist Church Sunday will include "If God Be For Us" by the combined church choir and youth choir at the 11 a.m. service and singing by the junior choir at the 7:30 p.m. service. The pastor, the Rev. G. M. Cole, will speak on "Rejoice In the Lord' 'at the morning service and "The Security of the Believer" at the evening service. On Wednesday and Thursday at 7:30 p.m., special services will be held by laymen, with B. O. Baker and Thurmond Watson, both of Dallas, as leaders. The church is planning a revival meeting to be held Jun 10-17 with Freddie Gage Houston evengelist, and speaker, and Jimmy Snellen of Dallas as music leader.

* * *

"The Race Before Us" will be the subject of Ted Norton, minister of the Twenty-fifth Street Church of Christ, at Sunday 8:45 and 10:45 a.m. services. At the 7 p.m. service, he will speak on "The Gospel Call."

* * *

The Rev. Aaron L. Mitchell, formerly of the Cooper Methodist Church near Lubbock, will be in the pulpit in his new pastorate for the first time Sunday at the Union Methodist Church. Church school will be at 10 a.m., morning worship at 11, Methodist Youth Fellowship at 7 p.m. and evening worship at 8. The church is planning vacation church school to begin at 8:30 a.m. Monday. At 8 p.m. Wednesday, the monthly meeting of the official board will be held. The former pastor, the Rev. I. T. Huckabee, has retired.

* * *

The Rev. Elton Wyatt, who came here from Amherst to becom pastor of the Trinity Methodist Chur, will also be in the pulpit here for the first time Sunday. He succeeds the Rev. Jack Riley, who went to McLean as pastor.

* * *

The Rev. Donald N. Hungerford, vicar of St. John's Episcopal Church, will speak on "Is God Like Jesus?" at the Sunday 11 a.m. service. This is a part of a series on "What Is God Like?"

G. Richard Crawley, vice-president and cashier at hte First National Bank in Lamesa, will fill the pulpit of the First Presbyterian Church Sunday in the absence of the pastor, the Rev. Julian T. Hendren, who is on vacation during June. Known as an outstanding Layman, Crawley is an authority on American Neo-Orthodoxy. He is a graduate of the Cincinnati Conservatory of Music. His subject at the Sunday 10:55 a.m. service will be "The Betrayer."

G. RICHARD CRAWLEY
. . . Guest Speaker

## Methodists Meet Today

DALLAS (AP)—Dr. K. Morgan Edwards, pastor of the First Methodist Church of Pasadena, Calif., and presiding Bishop William C. Martin were to be principal speakers at today's session on th North Texas Conference of the Methodist Church.

Assignment of ministers was also to be announced today.

The conference yesterday approved a $100,000 gift to the Methodist Hospital in Dallas. The hospital is now conducting a $2,800,000 building fund drive.

The conference also approved a total budget of $250,000. The budget is divided into general benevolences, $120,619; conference benevolences, $99,973; and administrative expenses, $29,496.

The budget is about 10 per cent larger than last year.

The $99,973 set aside for conference benevolences includes $1,400 each to Southern Methodist University and to the Perkins School of Theology; $1,400 to Southwestern University at Georgetown; $1,800 to Texas Wesleyan College at Fort Worth; and $3,900 for Camp Bridgeport.

St. John's
Episcopal Church
42nd Street — Box 963
Church School—9:45 a.m.
Divine Worship—11 a.m
Daily Offices
7:30 a.m. & 5:30 p.m.
The Rev.
Donald N. Hungerford

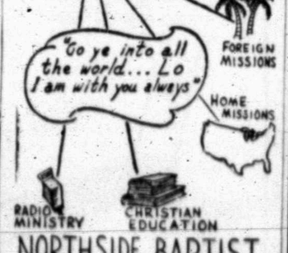

NORTHSIDE BAPTIST CHURCH
16th and Ave. S Jack Dean, Pastor
Missionary-Evangelistic-Premillennial

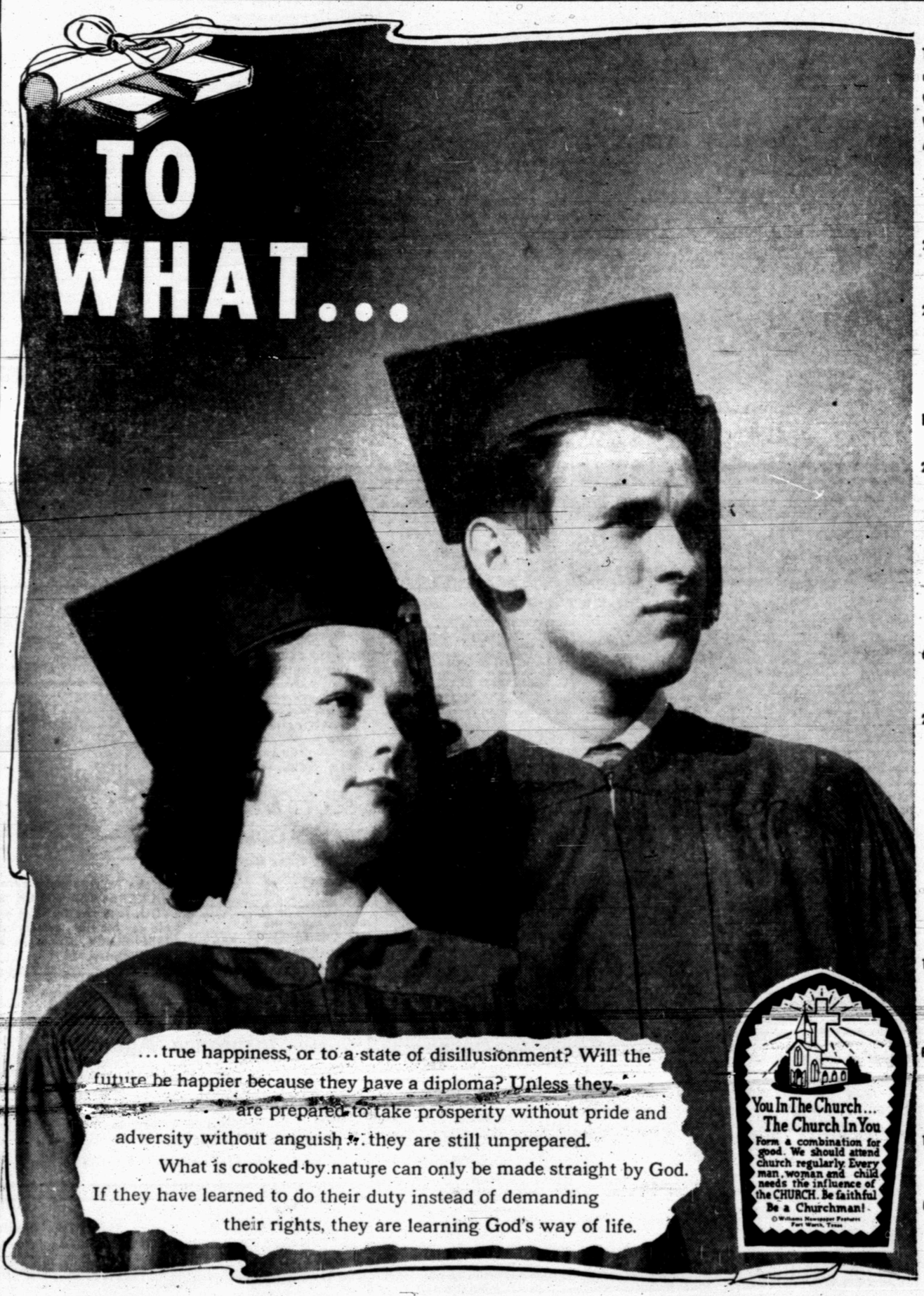


The Public Spirited Firms and Individuals On This Page Bring You This Weekly Message In The Hope That It Will Point To A Better Way Of Life And Be An Inspiration To Everyone.

**Snyder Auto Supply**
2400 Ave. R Phone 3-3361

**The Deffebach Agency**
2606 Ave. R Phone 3-5611

**Battenfield - Jones Hospital - Clinic**

**Roe's Home & Auto Supply**
"SELLING THROUGH SERVICE"
2207 Ave. S Phone 3-3402

**West Texas State Bank**
Member Federal Deposit Ins., Corp.

**Caprock Materials Co.**
"Concrete-Sand-Gravel-Supplies"

**Hall Drug Co.**
606 E. Highy. Ph. 3-4571

**Forrest Builders Supply**
2109 25th Phone 3-3301

**Scurry Butane Co.**
1012 25th St.

**Snyder National Bank**
"Half Century Of Banking Service"

**McAlister Transfer & Storage**
"The Finest Local & Long Distance Moving"
1604 24th Phone 3-6791

**Holder Construction Co.**
"Watch For The Orange Football"
Phone 3-5418 Snyder

**Snyder Sales Co.**
"The Ford Dealer Of West Texas"
1615 25th Snyder

**Von Roeder Seed Farms**
Lamesa Highway Ph. 3-3345

## DIRECTORY OF CHURCHES IN THIS AREA

**CATHOLIC**
St. Elizabeth's Catholic, Snyder
St. John's Catholic, Hermleigh
Guadalupe Mission, Snyder

**METHODIST**
First Methodist, Snyder
Trinity Methodist, Snyder
African Evangelical, Snyder
Fluvanna Methodist, Fluvanna
Ira Methodist, Ira
Union Methodist, Union
Dermott Methodist, Dermott
Gail Methodist, Gail
Hermleigh Methodist, Hermleigh
Camp Springs Methodist
Dunn Methodist, Dunn

**BAPTIST**
First Baptist, Snyder
Avenue D Baptist, Snyder
Colonial Hill Baptist, Snyder
Green Hill Baptist, Snyder
Mount Olive Baptist, Snyder
Friendly Baptist, Snyder
Templo Bautista, Snyder
North Side Baptist, Snyder
Calvary Baptist, Snyder
Central Baptist, Hermleigh
First Baptist, Hermleigh
Dunn Baptist, Dunn
Knapp Baptist, Knapp
Union Baptist, Union
Dermott Baptist, Dermott
Fluvanna Baptist, Fluvanna
First Baptist, Fluvanna
Ira Baptist, Ira
Midway Baptist, Midway
Gail Baptist, Gail
China Grove Baptist
Canyon Baptist, Canyon

**ASSEMBLY OF GOD**
First Assembly of God, Snyder
North Side Assembly of God, Snyd
Faith Tabernacle, Snyder
Church of God In Christ, Snyder
United Pentecostal, Snyder

**CHURCH OF GOD**
Snyder Church of God, Snyder
Ira Church of God, Ira

**CHURCH OF CHRIST**
Avenue R Church of Christ
37th Street Church of Christ
25th Street Church of Christ
Spanish Church of Christ, Snyder
Fluvanna Church of Christ
Hermleigh Church of Christ
Ira Church of Christ, Ira
Dunn Church of Christ, Dunn
Gail Church of Christ, Gail
Lloyd Mt. Church of Christ

**OTHERS**
Apostolic Faith, Snyder
Primitive Baptist, Snyder
First Christian, Snyder
St. John's Episcopal, Snyder
Church of the Nazarene, Snyder
First Presbyterian, Snyder
Lutheran Church, Snyder