THE SNYDER DAILY NEWS

VOL. 5, No. 195 — SNYDER, TEXAS, TUESDAY, DECEMBER 14, 1954 — EIGHT PAGES — PRICE 5c

RED 'DEAL' IDEA IS RULED OUT BY U. S.

Cross-Exam Of Sheppard Ends

By RELMAN MORIN

CLEVELAND (AP)—The cross-examination of Dr. Samuel Sheppard ended today with an assertion by the state's attorney that he killed his wife and inflicted his injuries on himself.

"That is absolutely untrue—and unfair," Sheppard replied.

This was the only time in the long cross-examination that the accused man raised his voice.

The state's attorney, John J. Mahon, had asked Sheppard:

"Now, those injuries you received, Doctor, didn't you receive those from jumping off that platform onto the beach?"

"No, Sir," Sheppard answered. "I think that would be impossible."

As a brain surgeon he gave his reasons for that answer. He said there would have to be an injury on the top of the head as well. The top of his head was not injured, although he claimed to have a damage to the vertebra in his neck.

"Isn't it a fact that you beat your wife that morning," Mahon thundered, "and after you killed her you rushed down those steps toward the beach and fell or jumped and injured yourself?"

Sheppard delivered his emphatic denial.

It was the fourth consecutive day that the handsome young osteopath has been in the witness chair. The state accuses him of clubbing his pregnant wife, Marilyn, to death in their Bay Village home during the early hours of last July 4.

He asserts a bushy-haired prowler battered his wife while he slept in a downstairs room, and then injured him in two encounters—the second on the narrow beach beside his home.

Just before closing his cross-examination, Mahon asked Dr. Sheppard if he told the truth last July at the inquest into Marilyn's death.

"I did not tell the truth about Miss Hayes," the doctor replied. At the time he had denied an affair with Miss Susan Hayes, although he admitted it yesterday.

"You mean you deliberately lied about it, Doctor? Yes or no?" Mahon shouted.

"I don't think that can be fairly answered, yes or no," Dr. Sheppard said. "I felt Miss Hayes' reputation justified that answer, Sir."

"That's all," Mahon said, ending a cross-examination that began yesterday morning.

Defense Atty. William J. Corrigan spent only a brief time in redirect examination.

The examination developed into a tense, often dramatic, courtroom duel, accentuated by the contrast between the accused man and the state's attorney, John J. Mahon.

Mahon is a muscular, big-shouldered man with grey hair and a bulldog jaw. He has been elected to a common pleas judgeship, so this probably will be his last case as a prosecution lawyer.

Sheppard, not quite 31, is slim, dark-haired, often boyish in voice and manner. He has been his own star witness in more than eight weeks of hearings.

Mahon frequently raised his voice, booming questions at the witness. He seldom took his eyes off Sheppard. The doctor's replies were delivered in such a low, even tone that the judge several times asked him to speak louder.

Early in the examination, Mahon began asking Sheppard about other women. There were three of them.

One was a Margaret Kaizor he met in Los Angeles while he was a hospital intern. They had dates and he called at her home, he said, after his wife joined him in California. But he says he wrote his wife about her.

Another was a former patient, Mrs. Robert Lossman. Sheppard said they kissed each other in a Cleveland park one evening. And he said Mrs. Lossman's husband slapped her once after a walk with him. But he added: "Mr. Lossman said he didn't believe anything had gone on between Mrs. Lossman and

See SHEPPARD, Page 2

Dinner Will Mark Fund Goal Victory

A victory dinner has been scheduled for Friday evening here to celebrate exceeding the budget goal of the Scurry County United Fund in its recent drive.

All United Fund workers and their wives or husbands will be the guests of D. M. Cogdell, who served as one of the drive chairmen, in the dinner, which will be held at 6 o'clock Friday evening.

The dinner will be held in the fellowship hall of the Trinity Methodist Church, which still has its building under construction south of town near Cogdell Memorial Hospital but will have that part of the building complete for the dinner.

The budget of the United Fund was $29,500, and contributions exceeded that amount. Agencies cooperating as members of the organization are Salvation Army, Red Cross, Boy Scouts, Girl Scouts, United Service Organizations, Scurry County Youth Center, West Texas Boys Ranch, and American Heart Association.

Final reports of the fund drive will be given at the dinner by division chairmen.

The employe division, one of the last to have its drive, reported numerous businesses whose employes gave 100 per cent to the United Fund.

Those businesses reported were Western Auto, Burney's, Fenton's Dad & Lad, Home Bakery, Lion Diamond M District, Lion West Texas District, McCullough Tool, Sunray Oil Co., B & B Construction, McClatchy Bros. Trucking, Musselwhite Trucking, E. L. Farmer & Co., Jess Adkins Service, Rumbaugh, Inc., SACROC, Humble production, KSNY, school employes, United Fund office, Holder Construction Co., Lane-Wells, Burdell Oil Co., Nelson Rental Tools, Pacific Pump Co., Murray-Brooks, Inc., Simplex Motor Parts, Fair Store, Jones Locker Plant, Central Tire Store, Gulf Oil Corp., Snyder National Farm Loan Association, Times Printing Co., Deffebach Agency, Pollard Motor Co., Roe Home & Auto, Clark Feed & Seed, Scurry County Health Unit, Safeway Store, Chamber of Commerce, City of Snyder, and the Daily News.

Greece Petitions For Island Of Cyprus

UNITED NATIONS, N.Y., (AP) — Greece asked the U.N. Assembly today to endorse the right of self-determination for the people of the east Mediterranean island of Cyprus, a British crown colony to which Britain has just shifted her Middle East military headquarters.

Greek Ambassador Alexis Kyrou argued his country's base before the Assembly's main Political Committee in the face of British hostility and outspoken U.S. opposition to the raising of the issue between the two members of the North Atlantic Alliance. Turkey, another NATO member and Cyprus' closest neighbor, also opposes the Greek campaign to take the strategic island away from Britain.

HEROIC FATHER

Herman Wyatt, 38, gets a big hug from his two daughters, Jo Ann, 10, left, and Betty Faye, 8, because he rescued them, their two brothers and a sister from a flaming auto near Dyersburg, Tenn. Wyatt's car burst into flame after a highway collision. Despite a broken arm, he pulled five children to safety. His injured wife escaped through a broken window.

Alabama Official Is In Sheriff's Custody

GALVESTON (AP)—Atty. Gen. Silas Garrett III of Alabama, charged in the murder of the man who was to succeed him in office, technically was in sheriff's custody today, although he was declared "too sick to be moved" from his hospital bed.

Deputies served Garrett with papers yesterday naming him as a fugitive on a first degree murder indictment in the death of crusading attorney Albert Patterson, who was shot to death a few days after he won the Democratic nomination for attorney general last summer.

Patterson was killed in an alley of vice-ridden Phenix City, Ala. The slaying touched off an investigation that has resulted in 749 indictments there on charges ranging from prostitution and gambling to murder.

Garrett, member of an old-line aristocratic Alabama family; Phenix City prosecuting attorney Arch Ferrell and a former sheriff's deputy, Albert Fuller, have been indicted in the murder.

Garrett was known to have been in Birmingham, Ala. when Patterson was killed June 18. Alabama law provides for murder indictments against all those allegedly involved in such a case.

Garrett has been under treatment for a mental and physical condition at John Sealy Hospital for several weeks.

Richard Thornton, an attorney, said Garrett would return to Alabama voluntarily when his medical treatment is over.

Garrett also is under a fraud indictment in connection with the election which Patterson won, and faces lunacy charges brought by Alabama's state solicitor.

Urges Support For S-D Day

H. W. Cargile, president of the Snyder chamber of commerce, today called on every motorist and pedestrian in the community to give personal support to national "Safe Driving Day," tomorrow.

He said the community's goal will be to eliminate all traffic accidents for the 24-hour period.

"Safe Driving Day" is sponsored by the President's Action Committee for Traffic Safety in cooperation with other national organizations, with the support of President Eisenhower. The chamber of commerce of the United States and its member organizations throughout the country are cooperating.

Cargile pointed out that business and industry have a direct interest in traffic safety, for accidents increase the cost of transportation and production.

"But the real cost of traffic accidents," Cargile said, "is the most precious thing we own — human life."

Cargile said that traffic engineers, law enforcement officers and traffic-safety educators are using all the equipment and know-how of modern science to reduce accidents, but in the long run these are of limited value unless individuals — motorists and pedestrians —observe safety rules and apply common sense.

He noted that business leaders everywhere have spearheaded traffic-safety efforts for years by promoting safety councils and by cooperation with all phases of traffic-safety programs.

Island Bombarded

TAIPEH, Formosa (AP)—Two Chinese Nationalist soldiers were wounded today in a brief bombardment of tiny Yikiangshan Island by Chinese Reds on nearby Toumen Island, the Defense Ministry reported.

Both islands lie a few miles north of the Tachen Islands, strategic Nationalist outposts 200 miles north of Formosa.

The ministry said four Communist planes flew over Yikiangshan in 15 sorties by Red fighters in the vicinity of the Tachens. Nationalist antiaircraft guns fired on the four intruders but there was no report of hits.

Defense And Security Is Discussed

WASHINGTON (AP) — President Eisenhower met with Democratic and Republican congressional leaders today for a foreign policy discussion which touched on efforts to secure release of Americans imprisoned by Red China as "spies."

The session dealt with national defense and the mutual security program as well as foreign affairs. It opened with the review of the world situation by Secretary of State Dulles.

Today's White House conference was the second with congressional leaders in as many days on the administration's 1955 legislative program Yesterday's day-long session dealt mainly with domestic issues and did not include Democrats, who will control the 84th Congress convening next month.

Dulles left the White House about 45 minutes after the start of today's meeting and told newsmen he had briefed the leaders on "that portion of foreign affairs involving congressional action."

Asked whether there had been any discussion of efforts to obtain the release of 11 American airmen and two civilians jailed by the Chinese Communists, Dulles replied:

"There was one question on that matter."

He declined to elaborate.

Among those at the meeting was Senate Republican Leader Knowland of California who has called for a blockade of Red China in an effort to force release of the American prisoners. Eisenhower and Dulles have rejected the idea of a blockade. The President has said it would be an act of war.

White House Press Secretary James C. Hagerty said today's early discussion dealt mainly with the fiscal aspects of foreign affairs, national defense and mutual security.

He said Secretary of the Treasury Humphrey and Budget Director Rowland Hughes outlined those aspects after Dulles concluded his briefing.

Also on the program were Clarence Randall, special consultant to the President on foreign economic policy, and two assistant secretaries of defense—Carter Burgess, who is in charge of manpower, and W. J. McNeil, who handles budget matters for the Defense Department.

Hagerty said the President himself was handling part of the briefing on national defense.

Harold E. Stassen, director of the Foreign Operations Administration, was assigned to give the lawmakers the picture on mutual security, including plans for economic aid abroad.

In advance of the meeting, Sen. Russell (D-Ga) said he will oppose any Eisenhower program of dollar economic aid for Asia "or anywhere else."

WEATHER

NORTH CENTRAL TEXAS: Partly cloudy this afternoon and tonight. Cooler in northwest tonight with lowest 30-40 degrees. Wednesday, fair with moderate temperatures.

WEST TEXAS: Generally fair through Wednesday. Cooler in Panhandle and South Plains this afternoon and tonight. Lowest 25-35 in Panhandle and South Plains and 33-42 elsewhere tonight.

EAST and SOUTH CENTRAL TEXAS: Partly cloudy, warmer this afternoon and in southeast tonight. Wednesday, fair with moderate temperatures. Lowest 35-45 in interior tonight. Moderate to fresh southwesterly winds on the coast, shifting to northerly tonight.

Street Name Plan Shelved By Council

A petition to the city council to change the name of U. S. Highway 180 through Snyder to Main Street was permenantly shelved when backers of the proposal failed to appear at a public hearing although several persons who opposed the name change were present.

Possibility of a controversy loomed over proposed annexation of territory north of Snyder along the Lubbock highway. First signs of opposition appeared last night when several persons representing business firms, mostly oil supply and transport firms, attended the council meeting, although the council had not scheduled a hearing on the annexation.

Among the persons who appeared at the council's hearing on changing the name of U. S. 180 through town was Ben Thorpe, who said he attended only to learn what action the council would take.

"I can not see any benefit that would be gained from a name change, and it would cause much confusion for a while," Thorpe said.

Councilmen indicated they agreed with that thought.

The petition which had been before the council for several weeks contained the names of about 35 business owners, property owners, or residents along the street, but apparently none of the signers desired the change enough to appear in its defense.

An alley which had been dedicated through block 10 of the Wilmeth Addition, but never actually opened or used as an alley, was abandoned by unanimous passage of second reading of an ordinance to abandon the alley last night. The block of land, located just north of the intersection of Twenty-fifth Street and the East Highway, is to be the location of a new building to house an automobile agency, councilmen were told.

An ordinance to designate state and national highways through Snyder as truck routes, and to confine through commercial truck traffic to those highways, was passed on first reading.

The ordinance defines through commercial trucks as ones of the one and one-half ton class and heavier, whether loaded or empty.

Several reasons for the truck route designation include (1) keeping trucks off residential streets (2) highway streets are wider and paving is constructed to carry the heavier loads without damage (3) safety of residential traffic.

The ordinance permits local deliveries by commercial trucks, but restricts the trucks to the highways until they reach the intersection nearest the destination of their delivery. It will also provide that the vehicles making deliveries return to the highway streets by the most direct route.

Verbal contract with Oran Thompson, tenant of the city's sanitation farm, was renewed but with the reservation that the city be permitted to place several new sewer disposal tanks on the farm during the year, and that the city be permitted to allocate water from the sanitation system to other farmers if the city desires.

Thompson has farmed the city land for several years.

The council agreed to join the school system in hiring the Southwestern Appraisal Company to make a new tax equilization survey of Snyder to be duplicated so that both the city and school system would tax according to the same valuations, although the two agencies might use different tax rates on the valuations.

The city's action was tentative, depending on action of the school board in its meeting tonight. If the school board agrees to the proposal both agencies will use the same appraisers, and will receive a reduced rate on the appraisals to lower the cost to both taxing agencies for tax valuations.

The apparent controversy over annexation of territory along the Lubbock Highway was raised when the council set a date for second reading of the annexation ordinance, passed on first reading Nov. 25. Date of the second reading will be Dec. 30, in a special meeting at 7 o'clock that night.

C. E. McGaw, attorney, appeared before the council and stated that he represented several property owners and business firms which would be annexed by the ordinance.

He stated that some of the firms have said they would leave Snyder if annexed into the city limits, however he said that he knew of only four or five which would object to the annexation if assured water and sewer services within the next year.

Malven K. Stevenson, mayor, said that the city plans to furnish water and sewer services to the annexation area within the next year, or sooner. A city survey for water to the area has already been made. Cost of providing water mains and other allied water facilities would be about $18,000, Horace Smith, city engineer, said.

Stevenson said, "we would not annex any area unless we could furnish water and sewer services within a reasonable length of time, and we would not annex any property purely for taxation alone."

"The city must grow according to some plan, and not do all its growing in one direction," the mayor said.

Emory Smith, representative of Bell Transportation Co., located in the annexation area, said that his firm would have to move pipe which is stored on the firm's yards to an area outside the city limits if his firm is annexed. "Moving the pipe alone would cost us about $10,000," Smith said.

A representative of McClatchey Brothers Trucking Co., said his firm would similarly have to move pipe to new locations outside the city limits.

The representatives of both firms said their firms would not object to being inside the city limits, and paying city taxes, but that the firms for which they store pipe prohibit them from storing pipe inside a city making the pipe inventories subject to city taxation.

Council men said they believe that state laws regarding butane storage tanks would permit the three butane firms located in the area to remain in the area.

State law requires butane storage and sales firms to be located outside any city limits when they are established, but it is believed that the law does not require them to move if a city expands to include the territory where they are located.

Won't Trade Chinese For Americans

WASINGTON (AP) — The United States today ruled out any deal with Red China to swap 35 Chinese students in America for the 11 U. S. airmen imprisoned insde China.

State Department Press Officer Lincoln White told newsmen: "There will be no deal."

White's comments came in reply to questions about a Peiping radio broadcast which carried a broad hint that Red China was trying to coax the United States into a deal.

By TOM HOGE

UNITED NATIONS, N.Y. (AP) — Diplomats speculated today that Peiping's renewed protests over United States detention of 35 Chinese students might be a hint that Red China wants to use them as a base for bargaining on the release of 11 American airmen it holds on spy charges.

Peiping radio said last night the United States would be flouting international law if it held the 35 in retaliation for the jailing of the airmen.

Linking of the two cases in the same broadcast led many U.N. delegates to wonder if Peiping was putting out feelers to see whether the United States would be willing to make some sort of a trade.

Some 4,500 Chinese students were in the United States when the Chinese Reds entered the Korean War. Of those who wanted to go home, 353 have since been released. But the State Department has not let the 35 leave the country because they had acquired skills in the United States that might be useful to the Communists.

U.N. Secretary General Dag Hammarskjold was reported still hopeful the Chinese would accept his bid to go to Peiping to plead for the fliers.

U.N. officials said Hammarskjold had derived encouragement from the fact that Peiping radio's two blasts against the airmen in the past two days had made no mention of his proposed visit or to the Assembly resolution denouncing their jailing by the Chinese.

Persons close to Hammarskjold said he had not expected an immediate answer, believing instead that the Reds would take some time to map their strategy on such a major issue.

Hammarskjold was believed working through neutral Sweden and India—both have diplomatic missions in Peiping. Reports also persisted that, if these avenues produced nothing, the secretary general call on Soviet Russia to use her influence.

Some diplomats feel that Russia was more annoyed than pleased by Peiping's action in sentencing the airmen while the Kremlin was teaching coexistence.

Corpus Christi Has Trouble With Coyote

CORPUS CHRISTI (AP) — It took a hastily-organized corps of dogs and two bullets from a policeman's pistol to halt a 45-pound coyote which appeared in south Corpus Christi yesterday.

The animal, believed to have come from brushland being cleared for city expansion, was chased into the suburbs by dogs soon after his appearance, but turned upon his pursuers in the Six Points area and ripped into the pack.

The dogs beat a strategic retreat and the coyote was awaiting another attacked when felled by the cop.

Some Controls On Crops Of Farmers Have Been Relieved

WASHINGTON (AP) — Secretary of Agriculture Benson has relieved farmers of all controls next year except those imposed by Congress and voted by farmers.

Benson said yesterday a measure he set up last summer to control use of "surplus" acres in 1955 is being discarded.

Under this measure, a farmer would have been required to comply with all acreage planting allotments assigned his farm to be eligible for price support aid on any crop. Allotments will be made for cotton, wheat, corn, rice, peanuts and tobacco.

This control was designed, for example, to prevent farmers from using land diverted from wheat to production of corn in excess of their corn allotments. But now a farmer may plant as much corn as he likes and still be eligible for wheat supports.

Another control measure Benson dropped would have prevented diversion of "surplus" land from allotment crops to potatoes and commercial vegetables.

The only controls remaining for 1955 include: marketing quotas, which farmers themselves must approve, for cotton, wheat, tobacco, and peanuts, and acreage allotments for all these crops and corn. Allotments are required by law except in times of emergency. Benson said it may be necessary to propose marketing quotas for rice.

Also still in effect next year is an edict by Congress that farmers must comply with all acreage allotments to be eligible for subsidies under soil conservation programs. These subsidies are small in relation to total farm income.

But in a step to discourage "excessive" use of land diverted from allotment crops, Benson reduced price support rates for next year's oats, rye, grain sorghums and barley. These grains, used mainly for livestock, will be supported at 70 per cent of parity instead of 85.

Benson said the reduction in price supports for these feed grains, coupled with removal of his "cross - compliance" acreage allotment program, should lower feed grain prices. He predicted greater use of these crops instead of their movement into storage under a price support program that has left the government holding seven billion dollars in farm surpluses.

Benson said lifting of the cross-production and build up of feed compliance rule should encourage supplies in drought areas of the South and Southwest.

He said the reduced supports should provide some relief to dairymen who have been complaining that feed grains have been supported at a higher rate than have dairy products. The support level for dairy products is 75 per cent of parity.

The secretary said it appears that the 1955 support rate for corn may be 87 to 88 per cent of parity compared with 90 per cent this year. He said corn prices may average considerably below this level because many farmers are expected to overplant corn allotments and thus become ineligible for corn supports.

Benson said his decision to abandon various controls was prompted by a number of developments, including this year's severe drought, an expanded foreign farm export program, passing by Congress of a flexible farm price support law, and prospects that livestock feed requirements next year may be larger than anticipated.

He said the new flexible price support law makes use of controls less necessary because it permits lowering of price guarantees as a means of helping shape the pattern of farm production.

The base support rates for small feed grains next year compared with 1954 rates, in that order: oats 61 and 75 cents a bushel, barley 94 cents and $1.15 a bushel, grain sorghum $1.78 and $2.28 a hundred pounds, and rye $1.18 and $1.43 a bushel.

PRESIDENT GREETS SHAH

President Eisenhower shakes hands with the Shah of Iran as he and Queen Soraya, center, arrive at the White House for lunch. The greeting took place on the North Portico. The young ruler and his queen flew from New York to Washington in the President's personal plane, the Columbine.

Charges Removed From Panel Report

WASHINGTON (AP)—Charges that irregularities in government housing programs constituted the "worst" scandal in United States history and yielded builders a billion dollars in "windfall" profits reportedly have been stripped from a Senate Banking Committee report now awaiting publication.

Sources close to the committee said this was done after banking group Democrats balked at signing the report as originally written.

But these informants also said that, despite agreement by committee Republicans to tone down certain portions of the long report, at least some Democrats probably will insist on filing a separate statement spelling our their disagreement with other majority findings.

Democrats have been given until tomorrow to offer additional proposals for altering the report, which now is scheduled for public distribution next Monday. It was understood the Democrats have had a draft of the report for a month.

As originally written, the report on the committee's eight-month investigation of certain Federal Housing Administration operations reportedly opened with a flat charge that "windfall" profits reaped by builders in a postwar apartment program totaled one billion dollars.

The opening paragraph also was said to have claimed no previous scandal, including that of the Teapot Dome in the Harding administration and the Reconstruction Finance Corp. scandals during the Truman administration approached the housing irregularities in scope.

The Banking Committee's housing probe—paralleled by similar investigations by the Justice Department and by FHA, parent, the Housing and Home Finance Agency—began last April.

The alleged irregularities involved both the apartment construction program and a home improvement program, both of which used federal insurance of private loans.

The home improvement program still is in operation, but the apartment building program ended during the Truman administration. The Banking Committee probe centered for the most part on the apartment program.

The latest version of the report, it was understood, does not attempt to estimate the full extent of windfall profits, but simply lists more than 100 specific cases, out of a total of 7,000 in the apartment program, in which sponsors or builders got insured loans 149 million dollars greater in all than construction costs.

AREA OIL ROUNDUP

New Wildcats Set In Borden, Garza

Wildcats in Borden, Garza, Crane and Jeff Davis Counties are among new projects staked in the Permian Basin area.

Magnolia Petroleum Co. will drill the Borden County wildcat in the eastern portion of the county as the No. 1 Jesse York.

Drilling is to 7,500 feet from south and east lines of section 279-97-H&TC, 13 miles east of Gail and about four and one-quarter miles south of the Myrtle-Pennsylvanian field which produces from about 7,720 feet. The No. 1 York is projected to 9,000 feet.

Shamrock Oil & Gas Co. No. 1 J. F. Witerrowd will be drilled as a 4,500-foot Glorieta test in Northwest Garza County. The location is 330 feet from south and east lines of section 1248-BS&F, abstract 892, about four and one-half miles southeast of Southland.

Gulf Oil Corp. is to drill the No. 193 W. N. Waddell 16 miles northwest of Crane in Crane County. Drillsite is 1,980 feet from north and west lines of section 2-B25-psl, and on a lease of 31,146.5 acres. Contract depth is 11,200 feet, with operations to start at once.

Gulf Oil will also drill the Jeff Davis Project, the No. 1-A W. L. Kingston and others. The drillsite is 23 miles north of Fort Davis and 1,980 feet from south and 660 feet from east lines of section 33-19-T&P, in the northeast part of the county. Projected destination is 10,000 feet.

AMENDED APPLICATION

Rowan Oil Co. and Southland Royalty of Fort Worth have filed a new drilling application for their No. 1 Terrell County School land well in the Amrow field of Gaines County.

The old total depth is given as 5,506 feet, with the new depth 13,000 feet. The project was abandoned in 1953 as a dry hole. It is 467 feet from north and west lines of section 25-309-Terrell County school land survey, 14 miles southeast of Seminole.

DRILLING REPORT

Union Oil of California No. 1 M. I. Simmons, Northeast Scurry County wildcat, is continuing to test after pumping 47 barrels of oil and 47 barrels of water on a 24-hour gauge.

Texaco No. 226-F P. L. Fuller, North Scurry tester, has drilled out to 5,314 feet and is preparing to swab.

Forest Oil No. 1 H. H. Eiland in Southeast Scurry is drilling in lime below 4,520 feet. Hanley No. 1 Yeager, one mile west of Ira, is drilling below 2,895 feet in lime. General Crude No. 1 Hugh Taylor in West Scurry County is drilling below 5,923 feet in shale.

General Crude No. 1 Bilby Wallace, Kent wildcat in section 36-L-H&TC, is drilling in lime below 1,635 feet.

In Borden County, Texaco No. 1-C Clayton is drilling in shale below 8,044 feet. Tide Water No. 1-A Clayton & Johnson is drilling in lime and shale below 6,860 feet. El Capitan and J. D. Wrather No. 1 Higginbotham is drilling in red beds below 556 feet. Tennessee Production No. 1 Fambrough is drilling in lime and shale below 6,630 feet.

Texas Crude No. 1-11 Bartlett, Dawson wildcat, is drilling below 5,285 feet in shale and lime.

Tire And Wheel Found

Police are holding an automobile tire and wheel found in the 2300 block of Twenty-seventh Street this morning.

Leonard White, policeman, said that the wheel was apparently left on the street by someone who had a flat tire and forgot to put the wheel back in the car after replacing it with a spare.

It is a 600-15 Riverside tire mounted on a Chevrolet wheel, White said. The owner may claim it by identifying the tire and wheel.

Stronger Army Planned

TOKYO (AP)—Prime Minister Ichiro Hatoyama will attempt to increase Japan's armed strength sufficiently to make possible the withdrawal of U. S. forces possible, informed sources said today.

KSNY RADIO LOG

1450 kc

MUTUAL BROADCASTING SYSTEM

TUESDAY EVENING

6:00 Twilight Serenade
6:15 Local News
6:30 Musical Movie Card
6:30 Gabriel Heatter And News (MBS)
6:45 Eddie Fisher Sings (MBS)
7:00 Keyboard Kapers
7:15 Bandstand
7:30 High Adventure (MBS)
8:00 News (MBS)
8:05 Evening Serenade
8:15 Mutual Newsreel (MBS)
8:30 Melody Round-Up
9:00 Treasury Agent
9:30 Sportscast
9:40 Concert
10:00 Virgil Pinkley and the News
10:15 Night Watch
10:55 News & Weather
11:00 Sign off

WEDNESDAY MORNING

6:00 Sign on
6:00 Musical Clock
7:00 News
7:05 Musical Clock
7:30 News
7:45 Stinson's Favorites
8:00 According To The Record
8:05 Home Edition Of The News
8:15 Coffee Time
8:30 Kitchen Kapers
8:45 Designs For Listening
9:00 Cecil Brown News (MBS)
9:15 Morning Devotional
9:30 News (MBS)
9:35 Story Time
10:00 Florida Calling
10:25 News (MBS)
10:30 Queen For A Day (MBS)
11:00 Break the Bank
11:15 News
11:20 Guest Time (MBS)
11:35 Green Stamp Jack Pot
11:50 Musical Bouquet

WEDNESDAY AFTERNOON

12:00 Cedric Foster News (MBS)
12:15 Luncheon Melodies
12:30 News
12:45 Quartet Reverie
12:55 Interlude
1:00 Luncheon With Lopez
1:25 News
1:30 Ted Steel Show
2:00 Ruby Mercer Show
3:00 News
3:05 Frontier Bonanza
3:30 Interlude
3:30 Bowlin Riddle
3:35 Red Ball Express
4:00 Melody Quiz
4:05 Red Ball Express
4:15 Reed's Top Tune
4:20 Red Ball Express
4:30 News
4:35 Red Ball Express
5:00 Bobby Benson
5:30 Wild Bill Hickok
5:55 News

TELEVISION LOG

TUESDAY PROGRAMS

KDUB-TV Channel 13 – Lubbock

5:00 Agee The Clown
5:30 Serial Cinema
6:00 Community Crossroads
6:30 World News
6:45 Local news, sports, weather
7:00 Florian Zabach
7:30 Halls of Ivy
8:00 Meet Millie
8:30 Famous Playhouse
9:00 Personality Puzzle
9:30 Touchdown
10:00 News, Sports, Weather
10:15 Old American Barn Dance
10:45 Charlie Chan at the Race Track
12:00 Sign Off

WEDNESDAY

7:55 Sign On
8:00 Weathercast
8:15 News
8:30 TV Sarmonette
8:45 Home Hints
9:00 Garry Moore
9:30 Mid Morning Movie
11:00 Valiant Lady
11:15 Love of Life
11:30 Search for Tomorrow
11:45 Songs From The Country Chapel
12:00 Noon News
12:15 Road of Life
12:30 Welcome Traveler
1:00 News
1:15 Shopping Bag
1:45 Bandstand
2:00 Recipe Round-Up
2:30 Bob Crosby
3:45 Duty on Duty
3:00 Brighter Day
3:15 Secret Storm
3:30 On Your Account
4:00 Letters to Santa
4:15 Children's Theater
4:45 Uncle Dirk

KCBD-TV Channel 11 – Lubbock

6:00 Western Adventure
6:00 Hospitality Time
6:15 News
6:20 Weather, Sports
6:30 Evening Interlude
6:45 Bernie Howell (L)
7:00 Milton Berle
8:00 Texas In Review (P),
8:30 Ford Theater (NBC)
9:00 Truth or Consequences
9:30 It's A Great Life
10:00 News
10:10 Weather
10:15 Sports
10:30 Innersanctum

WEDNESDAY

8:55 Program Preview
9:00 Ding Dong School
9:30 A Time To Live
9:45 Coffee Break
10:00 Home
11:00 Film
11:15 Betty White
11:30 Feather Your Nest
12:00 Norma Rabne
12:15 News & Weather
12:30 Serenaders
1:00 Channel 11 Matinee
2:15 Cook Book
3:00 Hawkins Falls
3:15 Melody Roundup
3:30 World of Mr. Sweeney
3:45 Modern Romance
4:00 Pinky Lee Show
4:30 Howdy Doody

KMID-TV Channel 2 – Midland-Odessa

5:00 Crusader Rabbit
5:05 Two Gun Playhouse
6:15 News With Bill Richie
6:25 TV Weatherman
6:30 Beulah Show
7:00 Milton Berle Show
8:00 Texas In Review
8:30 Abbott And Costello
9:00 Mystery Theatre
9:30 City Detective
10:00 News Final
10:10 Weathervane
10:15 Webb Air Force Base
11:00 Sign Off

WEDNESDAY

1:00 Test Pattern
2:00 Movie Matinee.
2:30 Sharps and Flats
3:30 Telecomics
3:40 Superman
4:00 Lookin' At Cookin'

KRBC-TV Channel 9 – Abilene

5:00 Kalvin Knowes (L)
5:30 Foreman Bob's Corral
6:00 The Music Mart
6:30 Evening Report (L)
6:45 TBA
7:00 Milton Berle
8:00 6-Star Playhouse
8:30 Musical Court
9:45 Public Prosecutor
9:00 Sammy Baugh
9:15 TBA
9:30 Take A Stand
10:00 News, Sports, Weather (L)
10:15 Tandem Theater
11:30 Vespers & Sign Off

WEDNESDAY

2:00 Test Pattern
2:15 Matinee
2:30 Daily Devotions
3:45 Brighter Day
4:00 Homemakers Fiesta
4:30 On Your Account

Funeral For W. C. Birdwell Tomorrow

Funeral services for W. C. (Cliff) Birdwell, 60, a former Scurry County resident, are to be held at 2 p.m. tomorrow in the First Methodist Church here.

Mr. Birdwell was killed Sunday afternoon in an automobile accident near Chickasha, Okla. His wife, who was traveling with him, was injured and is now in a hospital in Mangum, Okla. Mr. and Mrs. Hugh Birdwell and Steve Birdwell were with her there yesterday.

Mr. and Mrs. Cliff Birdwell moved from Snyder several years ago to a ranch in South Dakota. They later moved to a ranch near Brinkman, Okla., the present family residence. A son, John Birdwell, lived there with them.

Survivors in addition to the wife and son of Oklahoma include another son, E. A. Birdwell of Silverton; a daughter, Mrs. Bernice Shearer of Snyder; the step-mother, Mrs. Ada Henderson of Snyder; a brother, John Birdwell of Lubbock; a half-brother, Hugh Birdwell of Snyder; five sisters, Mrs. J. T. Burroughs of Coleman, Mrs. Arthur Mitchell of Sweetwater, Mrs. E. L. Yeates of Roby, Mrs. Maude Shackleford of Jasper, and Mrs. I. L. Beard of Portales, N.M; two half-sisters, Mrs. Walter Weathers of Hamilton and Mrs. Hugh Cathey of Roswell, N. M., and several grandchildren.

The Rev. J. Lennol Hester will officiate at the rites. Masonic rites will be conducted at the graveside. Bell Funeral Home will direct the services.

HOSPITAL NOTES

The following admissions and dismissals at the two Snyder hospitals are only those whose names have been released by the hospitals.

BATTENFIELD-JONES

Admissions: Carl Smith, route 2; Reed Ashley, Snyder; Amperman Ortego, Snyder; Dan Commer, route 3.

Dismissals: Mrs. Willie Jones and baby boy, Snyder; Verna Todd, Knapp.

COGDELL MEMORIAL

Admissions: Mrs. Norman Clement, 1701 Avenue R; Mrs. T. W. Pollard, 3100 Avenue W.

Dismissals: Mrs. James Aydelott and baby, Snyder; Mrs. J. W. Clifton and baby, 2509 Avenue Z; Mrs. J. F. Goode and baby, Snyder; Linda Endsley, Snyder.

AF Recruits May Stay Home For Christmas

Under special provisions announced this week by Air Force recruiters, men volunteering for Air Force enlistment during a period from Thursday to the following Thursday and Dec. 27-30 will be allowed to remain home until following the Christmas and New Year holidays.

Maj. Julien M. Le Blanc, commander of the Abilene recruiting detachment, which serves this area, said men with prior Air Force service re-enlisting within the 90-day period following discharge and whose re-enlistment occurs prior to Dec. 17 may receive leaves up to 30 days before reporting to their units of assignment. Arrangements have been made with Goodfellow Air Force Base as San Angelo so men may be paid their re-enlistment bonsues and be granted leaves from that station.

Sgt. Cecil G. Deakins, recruiter for Snyder, will be at the courthouse here every Monday to interview interested applicants.

More than nine million people in the United States have some form of heart disease.

Disabled Fireman Is Given New Home

HARRISBURG, Pa. (AP) — Bob Wolfe woke up in his new home here today—a home that already is filled with at least 50,000 memories.

"Some people hate a home with memories," he said. "Me—I love it because they are all pleasant memories."

Bob, who made his observations from a wheel chair, was given the home yesterday by Harrisburg residents.

The 32-year-old former Marine was permanently disabled while fighting a fire here 16 months ago. A spinal injury, suffered when a wall collapsed, paralyzed him from the waist down.

Members of the Riverside fire company, of which he was a member, began a door-to-door fund drive and had the house built for Bob at an estimated cost of $20,000.

"When I was lying in the hospital for 11 months after the accident, things looked pretty dim," he recalled.

"Then, out of a clear blue sky, I get this beautiful home given to me and about all I can do is get all choked up and start to sniffle.

"I even caught myself crying last night when people dropped by to welcome me into my new home."

The new home, a sprawling ranch-type building, is completely equipped with the latest appliances and fixtures. Wolfe, his wife and their daughters, 4 and 5, had lived in a rented two-story house in central Harrisburg.

"The best part of the whole thing is that now I can manage to get around my home because it is all on one floor," Bob said.

Referring to his future, Bob says:

"I am receiving some insurance to take care of me and my family and I intend to learn some job that I can do at home to keep my time occupied."

"They tell me that the money was donated in everything from nickles and dimes to large bills," he said.

"Along those lines I figure at least 50,000 persons had a hand in this.

"Yep, I got a brand new home already equipped with 50,000 pleasant memories. That's a pretty good start I think."

Blackjack Costs $100

A plea of guilty was entered in county court yesterday for Martin Torres Castillo, 19, Winters Latin-American, charged with carrying a blackjack, and the defendant was assessed a fine of $100 plus court cost of $23.50.

Castillo was arrested by Herman Seale and Dan Nowlin, highway patrolmen, who intercepted him near Inadale after an Anglo-Saxon man had complained to police that Castillo had twice stopped him on a highway.

The man reported to officers here that Castillo and the latter's brother, Avalado Torres Castillo, 21, also of Winters, forced his automobile to stop near Gail and again near Snyder on the night of Dec. 3.

The caucasian fled both times, then reported the incidents to Snyder police who radioed the patrolmen. Nowlin answered from near Colorado City, Seale from near Sweetwater.

Officers confiscated an 18-inch rubber hose into which a large metal bolt had been wedged and bound.

The court plea was entered for Castillo by George Killam, Snyder attorney, who paid the assessment for him.

Truman Wants Papers Kept

WASHINGTON (AP) — Harry Truman wants the American public to have access to the papers of all their presidents. The former chief executive said he hopes the government will get around to publishing all those papers one of these days.

Actually, Truman said in a filmed television interview with columnist Drew Pearson, the papers of too many presidents have been kept in haphazard fashion: Some are missing altogether while some are stacked on floors at the Library of Congress.

The papers of presidents, Truman said, "should be historical documents available to all the country."

It was because of this belief, he said, that he has arranged to house his own voluminous collection at the Truman Library in Independence, Mo.

Farmers Go To Polls On Allotments

WASHINGTON (AP)—Growers in 20 southern and western states voted today, probably favorably, on a federal proposal to extend rigid marketing quotas to cover the 1955 cotton crop.

Approval by at least two-thirds of those voting is required to make the control program effective.

The Agriculture Department, acting under crop control laws, has proposed that sales of upland cotton from next year's crop be limited to that grown on 18,113,208 acres to be apportioned among farmers.

The proposed curbs on cotton production and sales are to reduce production and thus permit using up some of surplus accumulated under government price support programs from past big crops.

The proposed 1955 acreage compares with 21,379,000 alloted the 1954 crop under a similar program and with 24,341,000 acres planted in 1953, the last year cotton farmers were free of restrictions.

In a referendum a year ago on quotas for this year's crop, farmers voted 447,000 to 28,000, or 94 per cent, in favor of the controls. Department officials are counting on a favorable vote this year of around 90 per cent.

Working for approval is that government price support rates hinge on the outcome. Approval of controls would provide supports of around 90 per cent of parity; rejection would drop floors to 50 per cent.

Parity is a price declared by law to be fair to farmers in relation to prices they pay.

Growers who exceed their planting allotments under a quota program are subject to a penalty tax equal to 50 per cent of parity on the excess production.

This year's crop has been estimated at 13,569,000 bales of 500 pounds each compared with 16,465,000 last year. Officials hope production next year will be less than 12 million bales.

Japan is the only country in the world where frog farming is a success, says the National Geographic Society.

SHEPPARD

Continued from page 1

me, but that he wouldn't blame me if it had . . . He felt that she had gotten out of line."

And finally, there was Susan Hayes, a former laboratory technician. Sheppard told substantially the same story she related earlier—that they were intimate over a period of some 15 months, that he gave her a watch, a ring and a suede jacket. But he said that when Miss Hayes raised the question of divorce, he told her he loved his wife and son, who is now 7.

The defense objected to this whole line of questioning about Mrs. Lossman and Miss Hayes, describing it as "prejudicial and immaterial." It proves nothing, Sheppard's attorney heatedly argued.

Judge Edward Blythin overruled them.

Another running battle between lawyers flared over the next line of questions. Mahon asked whether Sheppard ever had a discussion with his brother Dr. Stephen Sheppard about a divorce. Sheppard replied there was no talk of divorce or separation.

Q. Dr. Steve did talk to you concerning some marital difficulties between you and Marilyn, did he not?

A. Physical marital difficulties, yes.

Q. What were they?

Defense attorneys argued that this would involve the confidential relationship between a physician and a patient, but they were overruled again.

Sheppard said his wife had had a painful pregnancy "and as a result developed a fear at that time of further pregnancy and that seemed to relate itself to a loss of sexual aggression."

He said his brother told him, after the examination that "due to this loss of sexual aggression, that Marilyn was fearful of losing my attention."

Mahon asked if that had any effect on Sheppard "as to divorce or separation."

The doctor quietly replied that he 'considered only that Marilyn needed reassurance and help and medical care, and that the situation would certainly resolve itself."

When Mahon repeated the question, Sheppard answered: "There was no question in my mind of divorce or separation."

He said he never changed this position during the times when he was seeing Susan Hayes.

Student Mob Stones U.S. Aid Office

ATHENS, Greece (AP)—A band of 4,000 students stoned American aid offices here today in protest against U. S. refusal to support Greek claims to the British island of Cyprus. Windows were smashed. Police clubs and fire hoses finally dispersed the youths.

"Americans, we prefer obvious enemies to friends like you!" declared one sign held aloft by the shouting demonstrators. Britain and the United States alike were targets of other slogans.

Police charges backed by jets of water eventually broke up the throng after traffic in the heart of Athens had been stalled nearly two hours. A last stand was made by several hundred diehards around Athens University, several blocks from the aid building, which houses the U. S. military missions, the U. S. consulate and other agencies. The student read guard retreated after peppering police and firemen with oranges plucked from trees on the university campus.

Flood Control Discussed By C Of C Board

Members of the Chamber of Commerce board of directors last night in their monthly meeting discussed flood control on Deep Creek.

After discussion, the board passed a motion to call a meeting in the near future, inviting all political subdivisions and others interested to be represented to discuss the problem, and to see whether the group believes some type flood control program should be started here.

H. W. Cargile, chamber president, appointed a committee to nominate candidates for five directors' posts to be vacated Feb. 1. Herb Feather is chairman of the committee, which also has as members, James Rosser, Claude McCormick, R. A. Schooling, and Jim Mixon. Several of these are former chamber presidents.

The committee must within the next few days nominate 10 persons for the five places, and ballots will later be sent to all members of the chamber. Outgoing directors are McCormick, Feather, J. T. Hughes, Turner Beard, and Hicks Allen. Another outgoing director is Mrs. B. F. Pinnell, who will complete an appointive term, and her replacement will be appointed by the new board next year.

Directors remaining are Cargile, Rex Miller, Nolan von Roeder, Frank Wilson, R. L. Grimmett, Olan Griffin, and Weldon Kincaid.

The new directors will be installed Jan. 22 at the annual chamber banquet. Gov. Lawrence Wetherby of Kentucky will be main speaker at that banquet.

THE SNYDER DAILY NEWS

Published Sunday morning and each evening except Saturday by the Snyder Daily News, at Snyder, Texas.

Entered as second-class matter at the Post Office at Snyder, Texas.

HERBERT FEATHER, Publisher

SUBSCRIPTION RATES: by CARRIER in Snyder 25 cents per week, one year, $12.00. By motor carrier delivery, $1.20 per month. By mail in Scurry and adjoining Counties one year $6.00. Balance of Texas, one year $10.25.

MEMBER OF THE ASSOCIATED PRESS

The Associated Press is exclusively entitled to use for republication all news dispatches credited to it and not otherwise credited in this newspaper, also local news published herein. All rights reserved for republication of special dispatches.

Any erroneous reflection upon the character, standing or reputation of any person, firm or corporation which may occur in the columns of THE SNYDER DAILY NEWS will be gladly corrected upon being brought to the attention of the management.

The publishers are not responsible for copy ommissions, typographical errors or unintentional errors that may occur other than to correct in the next issue after it is brought to their attention.

All unsolicited articles, manuscripts, letters and pictures sent to the Daily News are sent at the owner's risk and the Snyder Daily News expressly repudiates any liability or responsibility of their custody or return.

Fox Rites Are Held

Funeral services for the Rev. Cecil H. Fox, 73, of 402 Thirty-second Street, were held at 2 o'clock this afternoon in the First Methodist Church. Mr. Fox, a retired minister and minister of visitation for the church, died Sunday afternoon.

Burial was in Hillside Memorial Gardens, with arrangements under the direction of Bell Funeral Home.

OUT OF GAS?
GOT A FLAT?
Call 3-5181
BUD MILLER
TEXACO
SERVICE STATION
2300 25th Street

Trail Drive-In
Tues., Wed., Thurs.
Feature No. 1 — Starts 6:30
NOW AS A DANGEROUS BRUNETTE!
LANA TURNER
FLAME and the FLESH
co-starring PIER ANGELI · CARLOS THOMPSON
BONAR COLLEANO
From M-G-M! TECHNICOLOR!
Feature No. 2

FOREVER FEMALE
starring GINGER ROGERS · WILLIAM HOLDEN
PAUL DOUGLAS with JEAN GILLESPIE
and introducing PAT CROWLEY
—Also—
80c Tonight Is Family Night Per Car

Gift Specials
Beveled Plate Mirrors 25% Off
Two Types Paint By Number Sets. 20% Off
Other Gift Items
5 types paint by number sets
Artist oil Sets from 2.00 to 28.00
Water color & Finger-paint sets,
Textile paint in ball point tubes,
150 pattern picture frames,
Christmas Tree Paints.
Many other items
TATUM'S
HOUSE OF COLOR
3 Doors N. Snyder Natl. Bank

CANYON
DRIVE-IN THEATRE
Big Spring Highway Phone 3-7212
Today and Wednesday
IT BEGINS WHERE "The Robe" LEFT OFF!
CINEMASCOPE
DEMETRIUS and The GLADIATORS
VICTOR MATURE · SUSAN HAYWARD · FRANK ROSS
Color by Technicolor
20th
AND
STIRRING, ROMANTIC ADVENTURE . . .
DAZZLINGLY SET IN THE WORLD'S MOST GLAMOROUS CITY WITH ITS SIDEWALK CAFES . . . ITS QUAINT, CONTINENTAL ATMOSPHERE . . . AND ITS MARDI GRAS!
LADY FROM LOUISIANA
JOHN WAYNE
ONA MUNSON
RAY MIDDLETON
HENRY STEPHENSON
HELEN WESTLEY

Plus Cartoon

Palace PHONE 3-3442
TODAY AND WEDNESDAY
CinemaScope
The Black Shield of Falworth
Technicolor
STARRING TONY CURTIS · JANET LEIGH
DAVID FARRAR · BARBARA RUSH
HERBERT MARSHALL

Ritz PHONE 3-4932
LAST TIMES TODAY
ADD TO THE GALLERY OF GREAT GARSON PERFORMANCES THIS NEW M-G-M HIT!
GREER GARSON
ROBERT RYAN
HER TWELVE MEN
STARRING GARY SULLIVAN
COLOR

Starlite DRIVE-IN THEATRE
EAST HIGHWAY 0 PHONE 3-5843
Tonight — Wednesday — Thursday
WARNER BROS. presents THE Eddie Cantor STORY
TECHNICOLOR
STARRING KEEFE BRASSELLE AS EDDIE CANTOR · MARILYN ERSKINE with ALINE MacMAHON and WILL ROGERS, Jr. AS HIS DAD
screen play by JEROME WEIDMAN, TED SHERDEMAN and SIDNEY SKOLSKY · Based on the life story of EDDIE CANTOR · Directed by ALFRED E. GREEN
Second Feature
"ISLAND IN THE SKY"
Starring
JOHN WAYNE

YOU'RE A LUCKY LADY...
IF your foot fits within this outline... there are wonderful VALUES FOR YOU...NOW...in our
Special Selling of
SAMPLE SHOES
New Spring Styles, Values to 9.95
$5.95
Suedes, calfskins, patents! Every this-Spring color!...in beautiful, nationally advertised, famous-name dress and casual shoes, every heel height for you who wear SIZES 4B and 4½B ONLY!
Fenton's Quality Shoes
2 Doors South Reddin Drug — East Side of Square

WOMEN

Classic Casual Dress

Designed for those of you who are not so slender — a long-sleeved collared shirtwaist style, with easy, flattering skirt.

No. 2373 is cut in sizes 12, 14, 16, 18, 20, 36, 38, 40, 42, 44, 46, 48. Size 18: 3¼ yds. 54-in.

Send 30c for PATTERN with Name, Address, Style Number and Size. Address PATTERN BUREAU, Snyder Daily News, Box 42, Old Chelsea Station, New York 11, N.Y.

Patterns ready to fill orders immediately. For special handling of order via first class mail include an extra five cents per pattern.

Party For Santa Claus

MIAMI, Fla. (AP)—Harry Nichols, a professional Santa Claus here, thought it would be nice to have all the other professional Santa Clauses at a party. He sent out invitations, bought refreshments and waited expectantly. Three newspapermen and a small boy showed up, but no Santas.

Kitchen arithmetic: use ⅓ teaspoon salt and ½ to 1 cup water when you are boiling green vegetables for four servings.

WHAT'S GOING ON

Mary Jimm Stinson, daughter of Mr. and Mrs. L. T. Stinson, 3011 Avenue U, spent the weekend here visiting relatives and friends. She attends Texas Tech.

Charlotte Colley, student at Hardin-Simmons, spent the weekend in Snyder visiting Mr. and Mrs. Wayne Smith, Clairemont road. Miss Colley is the daughter of Mr. and Mrs. D. T. Colley, who recently moved to Arkansas.

Sandra Cooper, a sophomore at Texas Tech, spent the weekend at home with her parents, Mr. and Mrs. Charles Cooper, 3007 Avenue S.

Deanie Floyd, son of Mr. and Mrs. A. C. Floyd, Sr., Lion camp, spent the weekend at home. He is a student at Texas Tech.

Weekend visitors in the home of Mr. and Mrs. Ralph Neal, 701 Twenty-fourth Street, were Juanita Newman, Clydale Matthews, Annie Pearl Kevton and Myrl Wayne Neal, all students at Howard Payne College, and Deloris Stewart.

Mrs. Walter Holmes, 2200 Avenue M, Mrs. H. B. Beckett, Twenty-fourth Street, Mrs. Bill Grimmett, 1301 Avenue R, and Mrs. Ralph Neal, 701 Twenty-fourth Street, spent Monday in Abilene.

Mr. and Mrs. E. E. Thompson, Jr., of Kings Beach, Calif., are the parents of a daughter, Suzanne, born at 2 a.m. today. Mr. and Mrs. E. E. Thompson, Sr., 2300 Avenue I, are the paternal grandparents.

U. S. Freedoms Are Studied At Club Meet

Mrs. Charles Cooper, Mrs. Harold Brown and Mrs. R. B. Sears were hostesses to the Altrurian Daughter's Club December 8 at the home of Mrs. Robert F. Wasson, 2905 Avenue S.

Mrs. Bob Bickerstaff, Mrs. Charles Cooper and Mrs. Billy Greenfield, program leaders, presented a calendar of American freedoms with an important historical date highlighted each month of the year.

The tea table, covered with a green felt cloth, featured an arrangement of red candles, a stylized gold-colored Christmas tree and gilded magnolia leaves. A silver punch bowl and cake tray completed the arrangement. A miniature rose tree was centered on the coffee table in the living room.

Refreshments were served to 20 members and one guest, Mrs. James Aaron of Fluvanna.

When small fry come home from school, treat them to this snack: butter brown-and-serve rolls, sprinkle with a mixture of sugar and cinnamon and pop into a hot oven. Good with cold milk!

HAPPILY MARRIED

Philip Lucido, who told of his happy marriage in a special notice in an advertising column ordinarily reserved for debt-disclaiming notices, is with his wife and five of their six children above in their St. Louis, Mo., home. In the front row, left to right, are William, 4; Rosalie, 5; Mrs. Lucido and Angela, 12, holding Corky the family dog. Back row, from left to right, are Philip, Jr., 7; Lucido and Joseph, 18. Not shown is Stephen, 15, who is attending Maryknoll Seminary.

Helps For Homemakers

Send your questions to "Helps for Homemakers," Snyder Daily News, or call 3-5406.

Hungarians have a flair for making food good. One indispensable ingredient lavishly used is paprika. The Hungarian housewife doesn't sprinkle it on. She measures it by the teaspoon or the tablespoon. You too, can prepare chicken with the flavor and charm characteristic of Hungarian cookery. Use the easy recipe below and you will consider your cooking a labor of love.

HUNGARIAN CHICKEN FRICASSEE
(Becsinalt Chirke)

¼ cup butter or margarine
1 broiling or frying chicken (have breast quartered and thighs and legs halved)
1 cup chopped onion
1 clove garlic, minced
1 cup diced celery
1 cup sliced carrots
2 cups uncooked fresh, frozen or canned peas
2 teaspoons salt
¼ teaspoon black pepper
1 cup water
3 tablespoons flour
3 tablespoons cold water
1 cup water
Paprika

Melt the butter or margarine in a large skillet. Wash the chicken in cold water. Pat dry. Brown in the hot fat, using spoons to turn the chicken as it browns. Add the onion, garlic, celery, carrots and peas. If canned peas are used, add them after the other vegetables have cooked until tender. Push the vegetables to the bottom of the skillet so the chicken is on top. Add the salt, pepper and 1 cup of water. Cover over a medium heat 45 minutes or until the chicken and vegetables are tender. Remove most of the pieces of chicken from the skillet. Pour the 3 tablespoons of water over the flour. Blend the water and flour to make a smooth paste. Gradually stir in the 1 cup of water. Stir some of the hot gravy from the skillet into the flour mixture. Then slowly stir into the gravy in the skillet. Cook, stirring, until the gravy thickens. Serve over hot cooked rice. Sprinkle paprika over the chicken.

High School P-TA Slates Bake Sale

Members of the high school Parent-Teacher Association tomorrow will hold a bake sale in Snyder to raise money for a special scholarship fund.

Mrs. B. V. Gillean, president of the organization, said the scholarship was set up last year at $100 and awarded in that amount to a graduating student but that the P-TA this year desires to raise the amount.

All the money raised through the bake sale, regardless of the amount, will go into the scholarship fund for this year.

Mrs. Gillean said the bake sale will start at 9 o'clock tomorrow morning at Furr's, D&H Super Market, Piggly Wiggly, and Everybody's Grocery and will continue until all the food is sold.

The president urged all parents of high school students to either bake pies, cakes, cookies, or fudge for the sale, or if they would prefer, donate to the scholarship fund. There are 760 students in the high school and more than 500 families represented, Mrs. Gillean said. Food to be sold should be taken to one of the locations before noon tomorrow, she added.

So far, the scholarship fund is the only project for the year the organization has, Mrs. Gillean said, adding that members wish to raise as much money as possible for the fund.

Doctors Are Honored At Buffet Dinner

Members of the Canyon Reef Medical Auxiliary honored their husbands at a buffet dinner December 9 in the home of Mrs. C. R. Cockrell, 2612 Avenue R.

Centered on the table was a pink brush Christmas tree flanked on either side by fuchsia-colored ornamental balls and fuchsia-colored bead chains. The guests ate at individual tables in the living room that was decorated with greenery and red candles.

Hostesses with Mrs. Cockrell were Mrs. Harry Ward, Mrs. John Y. Battenfield and Mrs. John Broaddus.

Add drained crushed pineapple and grated cheddar cheese to mayonnaise; thin with a little lemon juice and add a sprinkle of paprika for color. Serve over avocado crescents on crisp romaine.

WOMEN'S CALENDAR

TUESDAY

Presbyterian Women's Organization, Christmas social, 7:30 p.m., at the church.

Atheneum Study Club, meeting, 3 p.m., with Mrs. Ted Zeck, 509 Thirty-fourth Street.

Alpha Study Club party, 6 p.m., with Mrs. F. G. Sears and Mrs. J. E. Sentell, 3101 Avenue X.

High School PTA, Christmas program, 7:30 p.m., school auditorium.

B&PW Club Christmas program, 7:30 p.m., the Hilander.

Couples' Duplicate Club, 7:30 p.m., Country Club.

Tuesday night Bridge Club, 7:30 p.m., Mrs. Wade Pipkin, 3765 Highland Drive.

WEDNESDAY

Ira P-TA meeting 3:20 p.m., at the Ira school.

OES officers' practice, 9:30 a.m., Masonic Hall.

High School PTA bake sale, 9:30 a.m., Piggly-Wiggly, D&H Super Market and Furr's.

WSCS, First Methodist Church, covered dish luncheon 12 noon, at the church.

Wednesday Bridge Club, 1:30 p.m., with Mrs. E. B. Boone, 3105 Forty-first Street.

THURSDAY

Good Neighbor Club Christmas party, 6:30 p.m., with Mrs. Jack Keller, 2911 Avenue M.

Hi-Travelers Bridge Club, Christmas party 7:30 p.m., with Mrs. Bill Sealy, 403 Thirtieth Street.

Snyder Garden Club, Christmas social, 9:30 a.m., at the Village with Mrs. F. G. Sears and Mrs. John Sentell, hostesses.

Young Matron's Circle, First Christian Church, 9:30 a.m., with Mrs. Art Nicholas, 3102 Forty-first Street.

Victory Bible class luncheon, 12 noon, First Methodist Church.

OES stated meeting, 7:30 p.m., Masonic Hall.

FRIDAY

Ladies' Day, 9:45 a.m., Country Club.

Altrurian Club Christmas program, 3 p.m., with Mrs. W. R. Bell, 2811 Avenue U.

City's Christmas Gift

CENTREVILLE, Md. (AP)—Parking meters in Centreville have been covered with bags bearing a greeting which read: "Welcome to Centreville. No meter charge Dec. 13 to Dec. 31. Merry Christmas and a happy new year."

School Annual Wins Award

The 1954 Tiger's Lair, Snyder High School annual, has been awarded an All-Texas rating at the Texas High School Press Association convention held recently in Denton.

The award places the annual among the outstanding yearbooks published in the state. Mrs. Ford Spikes, the former Doris Sterling, was editor of the 1954 annual and Katherine Northcutt faculty sponsor. The 1953 annual, which Miss Northcutt also directed, also won an All-Texas rating.

Margie Smith is editor of the 1955 annual which is expected to be ready for distribution in May. Students are required to make a $2 deposit to reserve an annual, with deposits to be made not later than December 21 when the Christmas holiday vacation will begin. This annual will be the largest ever published by the school.

Club Shown Film On Services Of Airline

A film on an airline and its service to the community was shown yesterday at the weekly meeting of the Evening Lions Club by Jim Babcock, manager of the Pioneer Air Lines station here.

Babcock's film was shown in connection with a talk given the week before by Herman Adcox of Dallas, Pioneer's general traffic and sales manager.

The club decided to finish selling its special bags of light bulbs this week from 5:30 to 8 o'clock each evening from tonight through Thursday night. Selling the bags of bulbs to raise money for club projects, the group has already sold 250 of the 480 bags.

Christmas Gifts Will Help Cheer Patients In State Hospital

Approximately 800 patients in Abilene State Hospital must have help from residents of this area if they are to receive any Christmas presents, William T. Lawler, a staff member, said.

These patients are persons who do not have any relatives to help them, persons who have lost contact with their relatives, or persons whose relatives have simply stopped sending aid. Gifts for the patients may include clothing, toiletries, stationery, or any of a variety of other items. The patients range in age from six to more than 80.

Gifts may be sent to the hospital at this address: Abilene State Hospital, Box 451, Abilene, c-0 William T. Lawler. Gifts which are gift wrapped should be labeled as to contents so that they need not be unwrapped. Gifts which are not gift wrapped will be wrapped by volunteer workers at the hospital. It is important that all gifts be mailed as quickly as possible, Lawler said, since there are 1,520 patients in the hospital and a considerable length of time is required to make arrangements for the distribution of the presents.

"Blue Streak"
AMBULANCE
Service
PHONE
3-5454
BELL FUNERAL HOME

Every Type of Insurance
FIRE — CASUALTY — BONDS — LIFE
ACCIDENT & HEALTH
CONVENTIONAL — FHA LOANS
DEPENDABLE SERVICE
Pinnell Insurance Agency
1712 25th Street Phone 3-5912

favorite GIFT FOR YOUR favorite MAN
Here Is The Answer To Your Gift Problem!
SHIRTS! SHIRTS!
Anthony's Are Loaded With Shirts!
Men are wearing sport shirts more than ever before for business wear and just plain relaxing. You cannot go wrong by giving him a stylish comfortable sport shirt from Anthony's.
OVER 50 DOZEN TO CHOOSE FROM
Small Is 14-14½, Medium 15-15½, Large 16 to 16½
Many New Patterns In The Wanted Colors Of Pink And Charcoal Black For Him.
$2.98
Solid Pink . . . Plaid Flannels
Dacron and Rayon Blends
Dan River Ginghams
Splash Weave Rayons
Printed Fiberenes
Viscose Gabardines
Popover Styles . . . Italian
Collar Trim Styles . . . Rounded Collars
Satin Lined Neckbands – All Guaranteed Washable
Free Gift Wrapping
Anthony's
C. R. ANTHONY CO.

FOR EARLY DELIVERY_PLACE YOUR ORDER NOW!
NEW 1955 MERCURY
bigger all over_in size, in power, in value
Now in 3 series, 10 models; the daringly low Montclair, the beautiful Monterey, the budget-minded Custom

New 188- and 198-horsepower Super-Torque V-8 engines— the last word in high-compression power

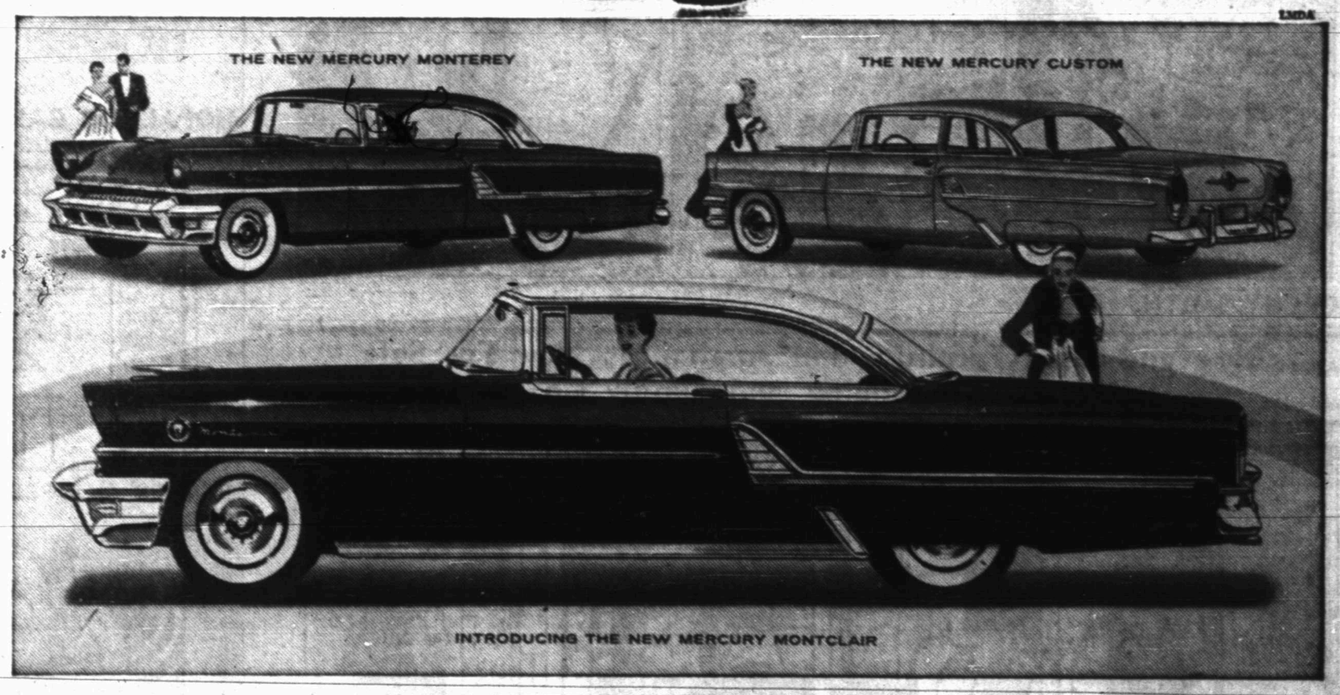

You're now looking at the reasons we say *hurry* —why our showroom has been so jam-packed with people ever since announcement day.

For 1955 is an *all-new-car* year for Mercury—new bodies, new styling, new chassis, new engines, new models, new performance!

For example, Mercury's bigger—in length, width, and wheelbase. It's lower—only 58½ inches high in some models. It's more powerful. 198 horsepower in the entirely new, ultra-smart Montclair, 188 hp in the Monterey and Custom.

Most important, Mercury gives you *instant* acceleration in *every* speed range—all the way from a standing start to superhighway limits.

The news is almost endless. Dual exhaust on the two top series. New tubeless tires. A new Full-Scope windshield . . .

So don't run the risk of a long wait for America's most advanced new car. See us today for early delivery.

It pays to own a new 1955
MERCURY
_for future styling, super power

Don't miss the big television hit, "TOAST OF THE TOWN" with Ed Sullivan Sunday Evening, 7:00 to 8:00, Station KDUB, Channel 13.

Williamson & Sons Motor Co.
1920 26th St Snyder, Texas

MODEST MAIDENS

Trademark Registered U. S. Patent Office

"Gee, Aunt Julia, I thought you'd come in a glass jar. Mother said you were well preserved!"

For Classified, Dial 3–5486

Crossword Puzzle

ACROSS
1. Intimidate
4. River mouth
9. Light touch
12. Manner
13. Pertaining to the iris
14. Holland commune
15. Benediction
17. Pintail duck
18. Soaks
19. English river
20. Assessment rating
22. Plainer
26. Small fish
27. Tending to hold back
29. Island in the Aegean Sea
31. Mountain ridge
32. Supper
33. Bank customers
36. New Testament: abbr.
37. Best
38. Narrow view
40. Antique
41. Ringing instrument
42. Otherwise
44. Display line
48. Charge
49. Demon
50. Novel
51. Spread to dry
52. Every day
53. English letter

DOWN
1. Public vehicle
2. Lubricant
3. Twist from [illegible]
4. Offended
5. Goddess of discord
6. Waterfall: Scot.
7. Children's game
8. One indefinitely
9. Mark for misconduct
10. Summer drink
11. Insect
16. Fly high
17. Huge waves
19. Rightly
20. Skins
21. Farewell
22. Mediterranean island
23. Mother of Apollo
24. Happening
26. Lariat
28. Precise
30. Stood against
34. Heraldic wreath
35. Foundation timber
39. Hurl
41. Dip from a boat
42. Salamander
43. Shelter
44. Babylonian deity: var.
45. Biblical character
46. Born
47. Sheep
49. Ministerial degree

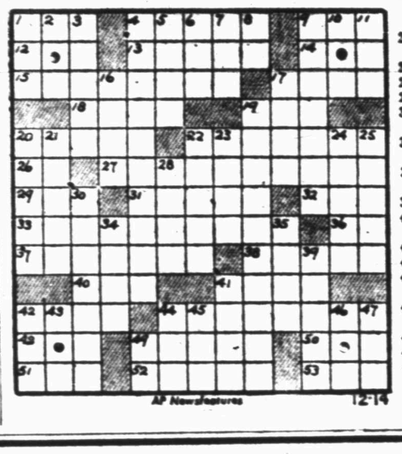

AP Newsfeatures 12-14

Solution of Yesterday's Puzzle

TYPEWRITER and ADDING MACHINE REPAIR

1907 25th St. **Times Printing Co.** Phone 3-7202

MARY WORTH

FERDINAND

SCORCHY SMITH

1801 Ave. S **New and Used Furniture and Appliances Now For Sale** Striving to be the Best Plumbers in Snyder

Phone 3-6364 **At City Plumbing and Supply Co**

OAKY DOAKS

DICKIE DARE

KERRY DRAKE

REX MORGAN

TIMES PRINTING COMPANY QUALITY PRINTING 1907 25th STREET

LITTLE LULU

THE SAINT

HOPALONG CASSIDY

HOMER HOOPEE

THE ADVENTURES OF PATSY

If You Miss Your Snyder Daily News

Phone Before 7 P.M. Week Days

DIAL 3-5486

Phone Before 10 A.M. Sundays

– One Will Be Delivered To You –

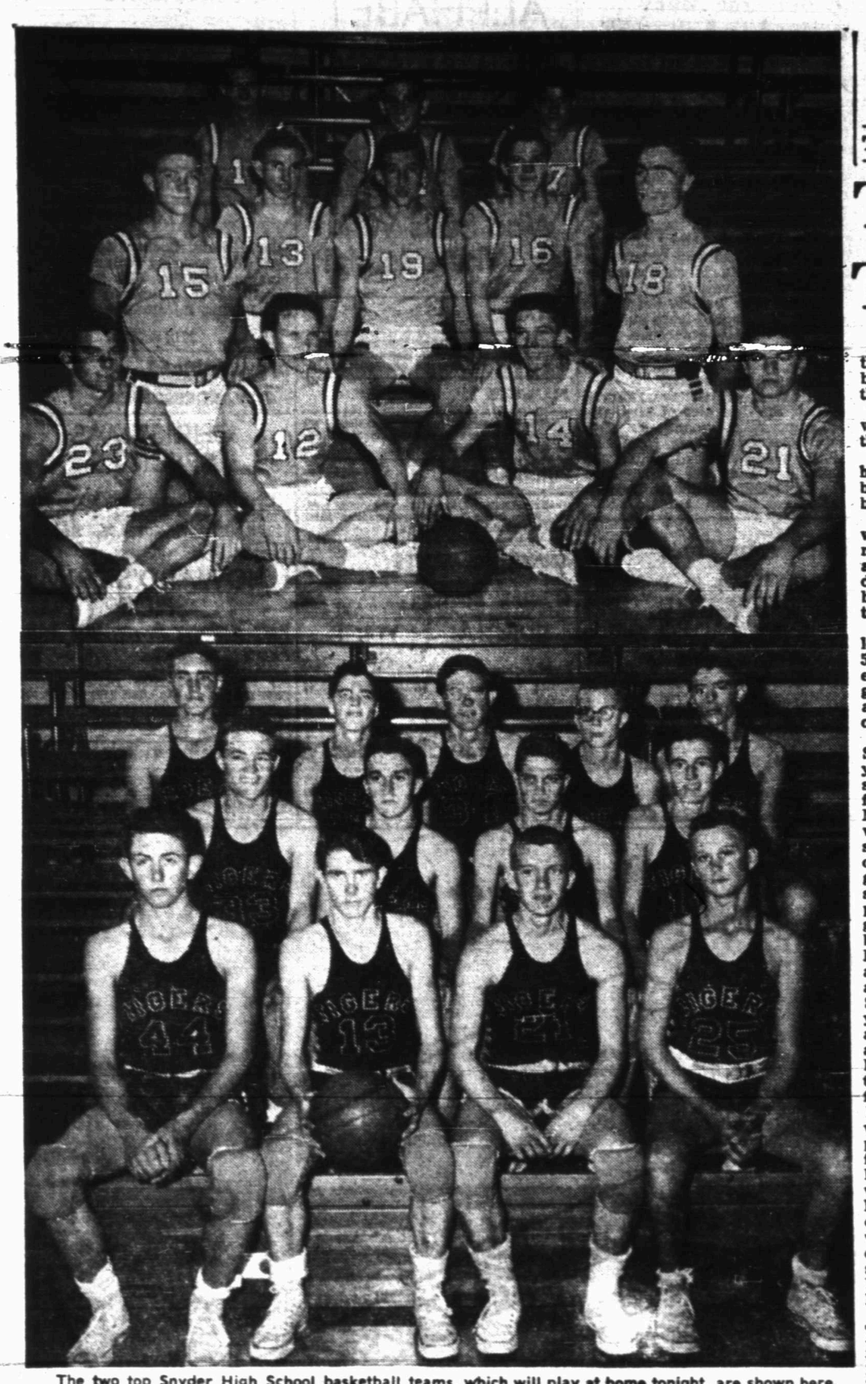

The two top Snyder High School basketball teams, which will play at home tonight, are shown here, with the A squad at the top and B team in the lower picture. Members of the A squad, left to right, are front row, Bernie Hagins, Jerry Taylor, Jimmy Bennett, Don McNew; second row, Powell Berry, Hubert O'Neal, Steve Blair, Milton Ham, Alan Snead; third row, Joel Tankersley, Jack Spikes, and Robert Dabbs. B squad team members, left to right, front row, Tom Falls, Tommy McClatchy, Bob Coffee, and Ronnie Winkles: second row, Bill Fowler, Tommy Pritchard, Ronnie Smith, Earl Rhodes; third row, Pat Fowler, Orville Ham, Fred Cross, Ronnie Baker, and Dwayne Prince. (Lee Watson photographs)

Tigers Meet Midland Teams Here Tonight

The Snyder Tigers will play in their last home basketball games before Christmas tonight when they host squads from Midland.

Play will start at 6:30 o'clock, when the B teams meet, while the A squads will play at 8 o'clock.

The Tigers so far this season have a record of 0-2. They have been defeated by Abilene 70-56 and by Odessa 65-53.

Following tonight's games, they will be in the Andrews tournament Thursday through Saturday and will go to Midland next Tuesday. They will then take a holiday before going to the Brownwood tourney Dec. 29-31.

Jerry Taylor so far is scoring leader for the A squad. Taylor, a 5-foot-6 junior, has B team experience. He has 28 points for the two games. He has a free throw average of 70 per cent and average on field goal tries at 36.8.

Other A squad members: Jack Spikes, 6-foot-1 junior and one-year letterman, scorer of 19 points so far, average of 60 per cent on free throws and 29.4 on field goals; Milton Ham, 6-foot-1 sophomore with freshman team experience, scorer of 18 points, average of 34.7 on free throws and 38.4 on field goals; Joel Tankersley, 6-foot-2 senior and one-year letterman, 16 points, average of 83.3 on field goals and 666. on free thorws; Hubert O'Neal, 6-foot-1 senior with B team experience, 12 points, average of 40 per cent on free throws and 17.3 on field goals; Alan Snead, 6-foot-1 junior and one-year letterman, six points, average of 27.2 on field goals and no average yet on free throws; Steve Blair, 5-foot-10 senior with one letter, six points, average of 66.6 on free throws and 33.3 on field goals; Powell Berry, 6-foot sophomore with freshman experience, four points, average of 100 per cent on field goals and 40 on free throws; Robert Dabbs, 6-foot-4 sophomore with freshman experience; Bernie Hagins, 5-foot-6 senior with B team experience; and two regulars who have not yet played because of injuries, Jimmy Bennett, 6-foot-1 senior with three letters, and Don McNew, 5-foot-9 junior with one letter.

J. P. Ward coaches the A squad. The B squad, coached by Jack Dillon, has a record of 0-2, having lost to Abilene 51-40 and Odessa 55-35.

Scoring leader of that team so far is Wayne Shuffield, 6-foot-1 senior with former B team experience, with 25 points. Shuffield also leads field goal percentage for the team with 47 per cent, while Ronnie Smith, 5-foot-8½ sophomore with freshman experience, has 72.7 per cent to top the team on free throws.

Others on that team are Tom Falls, 5-foot-11 sophomore with frosh experience; Tommy McClatchy, 5-foot-9 junior with B team experience; Bob Coffee, 5-foot-7 junior who has served with the B team; Ronnie Winkles, 5-foot-8 sophomore; Bill Fowler, 5-foot-9 sophomore with junior high experience; Tommy Pritchard, 5-foot-7 sophomore who played on the freshman squad; Earl Rhodes, 5-foot-9 junior with frosh and B team experience at Seminole; Pat Fowler, 5-foot-1 junior with a varsity letter from Brinkman, Okla.; Orville Ham, 5-foot-8 sophomore with frosh experience; Fred Cross, 6-foot-1 senior who has played on the B team before; Ronnie Baker, 5-foot-11 soph with freshman experience; and Dwayne Prince, 6-foot-3 sophomore who played with last year's frosh team.

S'west Fives Still Having Cage Losses

By JOE BENHAM
Associated Press Staff

The Southwest Conference traded its only unbeaten record for a victory over last year's national champions Monday night, as Rice dropped a 68-63 decision to Tulane and Southern Methodist whipped Indiana 83-78.

Texas A&M bowed 71-63 before Louisiana State in the night's other action.

Tuesday night, Baylor plays the University of Oklahoma at Waco. Other teams are idle.

SMU's victory over Indiana came in spite of the 41-point efforts of All-American Center Don Schlundt and the absence of Mustang star Jim Krebs during the last five minutes.

Krebs, 6-foot-8 sophomore center, fouled out with five minutes to go after leading SMU with 20 points. Mustang Guard Joel Krog was next with 18, as SMU hit 46 per cent of its shots.

Schlundt was the only Indiana player to score more than 10 points.

SMU led 42-27 at halftime.

Tulane hit nine of 12 free throw attempts during the final three minutes and added two hook shots by 6-foot-9 center Jim Nowakowski to give Rice its first loss.

NBA Getting Tough With Fight Champs

By JACK HAND

NEW YORK (AP) — The National Boxing Assn. withdrew recognition of Sandy Saddler as world featherweight champion today but the boxer's manager defiantly said he'll defend "when he's ready and that will be February."

Bob Christenberry, chairman of the New York State Athletic Commission, sat in the middle and said:

"I'll watch this with a great deal of interest. I certainly will take no action before our commission meets (Friday). I have found the NBA hasn't always been a solid front. I also recall something about titles being won and lost in the ring."

There was no if, whereas or maybe about the NBA's position, announced at its Cleveland convention Sept. 14 and restated by Henry Lamar, its executive secretary.

The brief text said:

"At the National Boxing Assn. convention in Cleveland Sept. 14 it was unanimously voted that title recognition would be withdrawn if Sandy Saddler failed to defend his world featherweight title against either of two logical contenders (Percy Bassett or Red Top Davis) within 90 days.

"Saddler has failed to defend his title within the prescribed period. As of today, Dec. 14, 1954, the National Boxing Assn. withdraws title recognition from boxer Sandy Saddler."

Lamar also commented:

"We gave Saddler ever chance to make a bout. He was discharged from the Army and has made no move to defend his title although he has had seven bouts since leaving the Army."

In Providence, R.I., Tony Petronella, NBA president, said this was the beginning of a new get-tough policy with all champions.

Petronella said the NBA had planned to declare the winner of a Davis-Bassett fight as the champion but the elimination bout was held "ahead of time." Davis outpointed Bassett at New York Nov. 26.

"Now there is a technicality," said Petronella. "I am taking a poll of the Executive Committee to see if we can recognize Davis at a special meeting Jan. 14 in New york."

Charlie Johnston, Saddler's manager, was bitter about the NBA announcement. He had just returned from Spokane, where Saddler won an over-the-weight match from Bobby Woods last week.

"Saddler will defend his title when he's ready," said Johnston. "And that will be February. Petronella should concern himself with safety measures in the NBA."

Saddler, 28, was discharged from the Army early this year. He won the title from Pep Oct. 29, 1948, lost it to Pep Feb. 11, 1949, and won it back Sept. 8, 1950. His last defense also was against Pep Sept. 26, 1951. He went into the Army early in 1952.

In an allowance race the weight a horse carries is based on the amount of money the horse has won and-or the number of times he has won.

WE GIVE
S&H GREEN STAMPS
Craft Studio & Camera Shop
1904 26th Phone 3-5262

ABOVE THE BLEACHERS

By DALE WALTON

The proposal to admit Amarillo's new Palo Duro high school to District 3A-1 for football competition leaves Vernon Coach Spot Collins cold, according to the newspaper in that city. The report indicates that Collins "might" go along if action is taken to divide the district into halves.

Collins reminded that the reason three member schools cited for opposing Breckenridge was the size of the district. He noted that admission of the Amarillo school would give the district the same number of teams, nine, that it would have had originally with Breckenridge.

You'll have to admit that the Vernon coach has a point, and it will be interesting to learn after Thursday's meeting in Lubbock whether a nine-team loop is still something to be feared, especially by some members to the west and northwest.

There is still another point which could cause some members to give the Amarillo application the cold shoulder, and we think it should be explored before a vote is taken.

As we understand it, Amarillo actually won't have two high schools in operation by next fall. They simply plan to divide their high school student body into two groups at the start of the term with a view toward separating them later in the year. According to the reports circulated over the weekend, all of the high school pupils at Amarillo still would be housed in present facilities, at least at the outset of the school term.

One might ask, why the haste? Could it be that folks up Amarillo way are anxious to "keep up with the Jones," (which would be Lubbock in this case)?

In other words, if inter-city rivalry between Lubbock and Amarillo, which has been known to exist and which is very fine indeed, has influenced Amarillo school officials to try to jump the gun and get a new high school going at the same time Lubbock does, we think the district should be reluctant to give their application more than a courteous acknowledgement of receipt.

The entire district should not be forced to bear a new burden merely to provide balm for wounds to civic pride.

• • •

In a letter to Bob Crowell, Chamber of Commerce manager here, Littlefield's chamber manager, Jesse L. Everett, expressed his city's appreciation for its treatment during the Littlefield-Comanche regional Class AA grid playoff in Snyder.

"We, the citizens of Littlefield, want to take this means to express to you and all of the very fine citizens of Snyder our sincere appreciation for the wonderful welcome and hospitality shown, when we visited your town on Dec. 3," Everett said, adding "We have heard nothing but the finest of compliments about Snyder and the entire citizenship. Our people will always remember their visit to Snyder."

While they were in Snyder, we heard both Littlefield and Comanche fans compliment Snyder on inviting the two to play here and raving about the good condition of the grid field and the magnificence of the school system here.

"Heck, we just wanted to see some more good football," said one Snyder fan in reply.

Baylor And Auburn Defensive Chiefs Worrying About Game

JACKSONVILLE, Fla. (AP)—The fellows who coach defensive football at Baylor and Auburn—teams that clash here Dec. 31 in the Gator Bowl—are the guys losing all the sleep these days.

Their assignment is to work out ways of stopping the enemy attack, an undertaking of no minor proportions when considered in the light of Auburn's 243 points and Baylor's 237 during the regular season.

That's an average of 24.3 points per game for Auburn and 23.7 for Baylor, and enabled each taem to come through the campaign with seven victories and three defeats.

Baylor crossed the 30-point barrier in three games and Auburn duplicated the feat. The Bears crashed through Houston 53-13, raced to a 34-7 victory over the University of Washington and whacked Southern Methodist 33-21. The Tigers rolled over Chattanooga 45-0, spanked Georgia's Bulldogs 35-0 and clipped Florida State 33-0.

High-scoring affairs are no novelty in the Gator Bowl, a setting that has traditionally turned out ten spectator thrillers in the ten years of its existence.

Only last year Auburn and Texas Tech combined scoring punches to turn in the single-game point high for the Gator Bowl of 48 points, and in so doing cracked the previous high of 47 run up in the 1947 Oklahoma-North Carolina State and the 1949 Clemson-Missouri games.

The Texas Tech-Auburn score favored the Texans, 35-13; Oklahoma defeated North Carolina State 34-13 and Clemson defeated Missouri 24-23. The other Gator Bowl scores of the past have been Wake Forest 26, South Carolina 15; Maryland - Georgia, a 20-20 tie; Maryland 20, Missouri 7; Wyoming 20, Washington and Lee 7; Miami 14, Clemson 0; and Florida 14, Tulsa 13.

Whatever defenses the opposing camps set up, they had better be ready to stop ground troops and aerial barrages as well. Passer Billy Hooper of Baylor was the top thrower in the Southwest Conference last year. He was passing to the No. 1 loop receiver, end Henry Grimminger. Auburn chunker Bobby Freeman was high on the list of Southeastern Conference football pitchers, and Flankman Jim Pyburn was the leading receiver in that circuit.

On the ground it will be Auburn's powerful Joe Childress and open field artists Dave Middleton and Fob James against Baylor's Del Shofner and L.G. Dupre, a duet of quick-thrust artists who piled up a combined total of just under 1,000 yards running.

Tech Is Still Undefeated

GOODWELL, Okla. (AP)—Texas Tech was the surprised owner of an unbeaten record and a five-game winning streak today, thanks to a 49-48 basketball victory last night over favored Oklahoma A&M.

Raider guard Harry Scaling gave tech the victory with two free throws in the final six seconds.

The tosses erased a lead taken by the Cowpokes a second earlier on center Carl Shafer's field goal.

It was A&M's second straight loss—the first time that's happened in Oklahoma in years. Hank Iba's crew won their first three starts.

Michigan State's 1954 football team won the pregame coin toss only once in nine games.

Southwest Squads Prepare For Bowls

By The Associated Press

Southwest Conference teams broke even Monday in their attempts to prepare for bowl game dates.

Clear skies and warming temperatures greeted Baylor as the Bears opened drills for the Dec. 31 Gator Bowl clash with Auburn, but Arkansas tramped through the snow to a brief workout in preparation for the Cotton Bowl clash with Georgia Tech.

Both teams stayed away from contact work, hoping better weather Tuesday might allow full-scale drills.

At Fayetteville, the Razorbacks quit after an hour on the icy field. Coach Bowden Wyatt said he planned to keep the team working for about another week and a half, then quit until after Christmas.

Gator Bowl Ticket Sales Ending Soon

WACO (AP)—Baylor ticket manager Boyd Sorrelle said yesterday all ticket purchases for the Gator Bowl game to be made through the Waco office must be completed by Saturday at 5 p.m.

Sorrelle said all remaining tickets would be returned to Jacksonville, Fla., after Saturday.

The most valuable player in the Sally League the past two years has worn a Jacksonville (Fla.) uniform. Hank Aaron, now of the Braves, won it in 1953. Buck Riddle got it in 1954.

BASKETBALL SCORES

By THE ASSOCIATED PRESS

EAST
Connecticut 117, Boston College 74
Seton Hall, 95, Providence 67
Brandeis 103, Wheaton 88
Muhlenberg 73, Lehigh 71

SOUTH
Eastern Kentucky 60, Xavier (Ohio) 46
West Virginia 72, Richmond 66
Miami (Fla.) 58, Florida Southern 44
Louisiana State 73, Texas A&M 61
Tulane 68, Rice 63
Florida 68, Tampa 61
Mississippi State 77, Sewanee 74
Southwestern (Tenn.) 97, Davidson 63
Murray 72, Morehead 64
VPI 91, The Citadel 69
Southwestern Louisiana 66, Loyola (La.) 62
Northeast Louisiana 62, Delta (Miss.) 59

MIDWEST
Missouri 67, Wisconsin 56
Iowa 68, St. Mary's (Calif.) 49
Southern Methodist 83, Indiana 78
Notre Dame 89, Loyola (Ill.) 76
Western Illinois 58, St. Ambrose 57 (six overtimes)
Steubenville 77, Slippery Rock 48
Huron (S.D.) 79, Bethany (Ka.) 71
Rockhurst 80, Doane (Neb.) 42

SOUTHWEST
Texas Tech 49, Oklahoma A&M 48
Bradley 63, Oklahoma City U. 62
Sul Ross 88, Corpus Christi 43
Houston 92, Texas A&I 65
Arkansas Tech 103, Hendrix 61
Arkansas State 87, Midwestern (Tex.) 83
Panhandle A&M 72, Western (Colo.) State 63

FAR WEST
Southern California 74, Hawaii 54
Chico State 79, Fresno State 73

● Picture Framing
● Wood Craft
● Mill Work
Kubala Cabinet Shop
30th St. and Ave. Z — Dial 3-4995
Snyder, Texas

Snyder Insurance Agency
WAYNE BOREN CLYDE HALL
COMPLETE INSURANCE SERVICE
1820 26th Street Phone 3-3163
P. O. Box 527 Snyder, Texas

Now is the time for a
Safe-T-check

Let Us Inspect Your
• brakes • tires • steering
• all mirrors • windshield wipers
• exhaust system • horn
• all glass • front lights, rear lights
Chieftain Pontiac
811 25th St. Phone 3-3421

McDONALD'S SALE
WEDNESDAY
ONE DAY ONLY
SPECIAL PURCHASE OF
Cannon Bedspreads
$3.99
DOUBLE AND TWIN BED SIZES
Tropicana decorative pattern in popular colors. Woven for extra durability, tested for high quality standards, sunfast and hand washable.
OPEN THURSDAY NIGHT UNTIL 8

NEW SUPER POWERED
CROSLEY ELECTRIC RANGE
"Charcoal Broils"
IN YOUR OWN KITCHEN!
Now you can serve "Famous Restaurant" meals in your own home! Super-powered Crosley 5800-watt broiling oven turns out food your family and friends will rave about!

TEL-A-SPEED CONTROL: Now you can measure cooking temperatures with precise accuracy. Dial any temperature you want from "Simmer" to "Fry-Fast." There's no limit to your cooking heat variations with Crosley Tel-A-Speed!
AUTOMATIC FRY-R-BAKE: Deep-Fry... Roast... Bake. Cook complete meals automatically on top of the Crosley Range with the Fry-R-Bake unit!
THERM-A-TOUCH UNIT: Foods don't stick and burn and pans don't scorch with Therm-A-Touch "Magic Finger" watching for you. It remembers when you forget!
TRADE-IN ALLOWANCE
75.00 AND UP
ROE'S HOME & AUTO SUPPLY
2207 Avenue S Phone 3-3402

President Quietly Preparing For Political Storms Of '55

By JAMES MARLOW

WASHINGTON (AP)—These are the days, fairly quiet for Washington after the storms of 1954, when President Eisenhower charts the course for the ship of state in the troubled waters of 1955.

His success in steering the ship next year and the year after will probably influence his own decision on running again and the Republican party's chances in the 1956 elections.

Yet, since the Democrats control Congress next year, Eisenhower is in the ironic political postion of having to depend on them in large part for keeping on the course he wants to follow.

Eisenhower set aside yesterday and today for conferences with the congressional leaders of both parties on the program he will lay down in his State of the Union message to Congress when it returns in January.

In these two days he explains his ideas on both domestic and foreign policy — such as taxes, statehood for Hawaii, lowering the voting age to 18, money for defense, foreign aid—and then writes his message.

It is after he reads the message that his troubles begin anew.

Keeping the Communists abroad from grabbing another piece of real estate will be his biggest worry. And trying to get along with some of America's allies may, at times, not add to his peace of mind.

In the meantime he'll have plenty to do handling American politicians at home.

It's a rare day in Congress when Democrats and Republicans vote solidly along strict party lines for or against anything. On almost every issue there is a shifting of at least a few votes.

For that reason—and because the Democrats' majority is extremely thin—the shift of a few votes either way may mean the difference for Eisenhower's program, piece by piece.

So he will need the help of Democrats and Republicans alike to get any of his program through. But the Democrats, because of their control of the committees, can be a major help or hindrance.

The committees not only examine the pieces of his program but can pigeonhole, reject, approve or change them before putting them in the form of bills sent up to the full house and senate for final vote.

The Democrats talk of going along with Eisenhower on what is good for the country. But their ideas and his on what is good may not always be the same.

The fate of Eisenhower's party may depend more on what happens within Republican ranks. Even though his program went through, intraparty fights could wreck the party's next election hopes.

Sen. McCarthy (R-Wis), one of the Eisenhower administration's most constant critics the past two years, is in temporary eclipse of his own choosing. He's away resting, after openly criticizing Eisenhower.

He'll be back, minus some of the support he had before the break. Being McCarthy, and having made the break, he will hardly return like a sheep to the fold.

Before the 1956 Republican convention and the election that year McCarthy may be in total eclipse. But if he retains a following he may make double trouble for the Republicans:

1. By filling the voters with discontent with the whole Republican setup.

2. By having, or trying to have, a voice or veto on what the Republicans do at their next party convention in adopting a platform and picking a presidential candidate.

McCarthy may be only a minor annoyance to Eisenhower. Sen. Knowland, almost surely the party's minority leader next year, could split the Republicans down the middle if he continues to go off in an opposite direction from Eisenhower on foreign policy in Asia.

Denies Super Train Planned

DENVER (AP)—Wilson McCarthy, president of the Denver & Rio Grande Western Railroad, denied yesterday the D&RGW is building a uranium-powered locomotive in its Denver shops.

The Grand Junction Daily Sentinel said in a story "the entire project, being done under Army and Atomic Energy Commission contract, is locked up in secrecy tighter than Ft. Knox. But now and then a hint or two leaks out of the security doors."

McCarthy, asked for comment, also said:

"Ray McBrian, chief of the Rio Grande research department, for the past two years has been working on the possibility of utilizing atomic energy in running diesel electric locomotives but to date he and his associates have not launched any project."

HST Watches Film Of His 8-Year Hitch

By TOM BRADSHAW

PHILADELPHIA (AP)—The slender, little man watched the movie through his silver-framed glasses, seemingly unaware that hundreds of eyes in the room were glued on his face rather than the screen.

It was a belated birthday party for former President Harry S. Truman—a dinner also arranged to raise money for his favorite project, the erection of a library at Independence, Mo., to house the records of his eight years in the White House.

The birthday celebration yesterday was months late because an operation had forced a postponement. But the guest of honor showed few, if any, signs of ill health.

A motion picture of the highlights of his presidential career was shown the dinner guests. It showed Truman being sworn in as President after the death of Franklin D. Roosevelt. Then the scene shifted to a closeup of Truman announcing that a terrible new weapon had been used on the Japanese—the atom bomb. The man at the head table seemed to watch this scene with greater intensity than ever.

The screen next showed Truman, Winston Churchill and Josef Stalin at Yalta—one of the historic conferences of the Truman administration.

Finally, there was a shot of Truman with some of his military leaders, including Gen. Dwight D. Eisenhower.

There was a ripple of applause, but those who started it seemed to realize quickly they were there to honor another President. The clapping faded and died.

The movie ended, the ballroom lights were turned back on and, after an introduction, the former President arose to speak briefly of his library project, what it would mean to students, historians and the public.

But it was an anti climax. A man making a speech is a practiced spectacle.

The man who had sat there in the partially darkened ballroom watching his day of glory unfold on the screen had been going through a scene unrehearsed and unaware it was being witnessed.

SLAIN WOMAN, HUSBAND

Mrs. Milton Fuller, 28, whose battered body was found in her bed in Brinkley, Ark., stands with her husband in front of his automobile agency in Brinkley. A posse of several hundred men, with bloodhounds, searched the flatland wooded area for a man with one shoe, believed to be the killer. Police believed she was beat to death when she awoke and recognized the intruder.

Lt. Billy Joe Athey Assigned To Kelly AFB

The assignment of 2nd Lt. Billy Joe Athey to the Directorate, Maintenance-Engineering, at Kelly Air Force Base in San Antonio has been announced by Col. F. Bell, maintenance director at Kelly.

Athey was transferred from Headquarters, Air Materiel Command, at Wright Patterson Air Force Base in Dayton, Ohio, where he was stationed for six months. A native of Waco, Athey attended Waco High School and received a bachelor of arts in mathematics from Baylor University last spring. While attending Baylor, he played guard on the football team and was named to the All-Conference team in 1951 and the All-American in 1952. He received a direct commission upon graduation.

Mrs. Athey, the former Frances Leath, is the daughter of Mrs. Ola B. Leath, 2612 Avenue R. Mrs. Leath returned Sunday from San Antonio where she had visited the couple. Lt. and Mrs. Athey are at home at 1622 Northwest Twenty-third Street in San Antonio.

A Generous Thief

SAVANNAH, Ga. (AP)—Police said that after snatching a woman's purse, Willie Haynes, 31, paused while fleeing to hand 24 cents to a beggar on the street. He was captured shortly afterwards.

CITY RADIO
Sales and Service
We Give S&H Green Stamps
2304 Avenue S Phone 3-5195

ALPHABET BUSINESS SERVICE
Who Sells What & Where Is He?

BUTANE

—Call Scurry Butane Company, 3-3721 for prompt gas delivery. Sales & Services, domestic & commercial appliances.

FLOWERS

—Fresh Flowers for all occasions. We telegraph flowers anywhere. Bell's Flower Shop. Dial 3-4651.

FURNITURE

—Frigidaire refrigerators, washers, ironers. Also large selection of quality furniture at King & Brown.

ANNOUNCEMENTS A

SPECIAL NOTICES A-2

SPECIAL NOTICE

I will not be responsible for any debts made, other than those made by me personally.
(Signed)
Orval W. Beaty

Hugh Boren & Sons are dependable and experienced. Insurance, Real Estate, Loans, Oil. Dial 3-3651.

ANNOUNCEMENTS A

SPECIAL NOTICES A-2

U-HAUL TRAILERS for rent. Local or long distance. Jeff's Gulf Service, 2300 25th. Dial 3-3462.

Warehouse on R. S. & P. Railroad switch south freight depot, Hermleigh, must move by March 1st. Mail bid to W. R. Kelley, 2714 Fairmount, Dallas 1, Texas, or phone PR 1040.

LOST AND FOUND A-4

LOST

Black male Cocker Spaniel, one year old, wearing collar with vaccination tag No. 6385 from Tyler, Texas. Lost December 4th. Anyone having information contact
2012 - 27th.

AUTOMOBILES B

AUTO ACCESSORIES B-4

CHRISTMAS SPECIALS

Give Him Something Different
Tailored seat covers - Fiber - $19.95, Plastic - $24.95, Rayon - $29.95.

HOWARD'S TRIM SHOP
East Highway Dial 3-4481

SCOOTERS-BIKES B-9

For Sale: 1951 Harley Davidson motor cycle for boys. Make offer. 1107 31st Street.

Small Motor Scooter For Sale Cheap. See At 3006½ Ave. V.

FOR SALE OR TRADE B-10

SALE OR TRADE: Equity 1953 34' Supreme trailer house, for cash or furniture. DeLuxe Trailer Courts. 3-3663.

Life Insurance.. for the Woman Who Would OWN Her Home

Call your Southwestern Life man

ERNEST W. SEARS MRS. MAUDE HOLCOMB
Representing SOUTHWESTERN LIFE INSURANCE COMPANY

● PICTURE FRAMING
● HOUSE PAINTS
● ARTIST SUPPLIES
● GLASS ● MIRRORS
● WALLPAPER
TATUM'S House of Color
2 Doors North Snyder National Bank

THE REAL McCOYS
By Johnny Boren

RECKON WE OUGHTA GO BACK AN' GET INSURED WITH
Hugh Boren & Son
Insurance Agency
N.W. Cor. Square Phone 3-3651

Go Refreshed
with Canterbury's more vigorous flavor

When you've had enough of housework—relax with Canterbury. Notice its golden color of captured sunlight... its *invigorating, full flavor.* Notice, too, how Canterbury's bright refreshment brings you new life. So, stop... *go refreshed* with Canterbury. It's the one fine tea that always costs you less...

That's MY cup of TEA!

at SAFEWAY

Make them all happy—
WITH ELECTRIC GIFTS!

You'll please everyone . . . and give them gifts they'll enjoy for years . . . when you select wonderful electric appliances for your Christmas giving. Electric bed covering, electric mixers, roasters, ranges, lamps, waffle irons, coffeemakers, clocks and toasters all make exciting . . . extremely practical . . . Christmas presents, and will remind your family and friends that this is, indeed, a holiday to remember. Make every person on your list happy this Christmas by selecting gifts they'll be proud to receive . . . because they're ELECTRIC.

FOR A BRIGHTER CHRISTMAS, *Light up your home, inside and out. Shop now for everything you need for beautiful Christmas lighting!*

TEXAS ELECTRIC SERVICE COMPANY
J. E. BLAKEY, Manager Phone 3-5461

SHOP "THE WANT ADS" FOR EVERY DAY LOW-PRICED VALUES!

TO PLACE YOUR AD CALL 3-5486 8 A.M. 'TIL 5 P.M. DAILY

BUSINESS OPPORTUNITY C

VALUABLE BUSINESS OPPORTUNITY

New Automatic 3-In-1 Hot Drink Unit handling the world famous nationally Advertised Maxwell House Coffee, Bakers Chocolate, Tenderleaf Tea.

You must be Honest, reliable, have a sincere desire and ambition to own a permanent highly profitable year round business which can be operated from your home in spare or full time.

Immediate un-believable income. 10 units doing the national average would give you an income of $1,834.73 monthly, $22,016.76 yearly. You must have $990.00 or more to start. We assist you in financing. For further information, write giving phone to Box A-3 care Snyder Daily News.

BUSINESS SERVICES D

FLOOR FINISHING D-6

Floor sanding and finishing. Free estimates. Call 3-4576, W. B. (Bill) Owens.

PLUMBERS D-13

Claude Ingram plumber, experienced, responsible, dependable and reasonable. Dial 3-3848.

MISCELLANEOUS D-26

Septic tank, cesspool service. Dial 3-4096. Roy Church, Big Motel.

PAUL SAWYER'S Ditching Service. Fully insured. Anywhere, anytime. Also blade work and leveling. Dial 3-4486.

CALL O. C. Floyd for free estimates on concrete or tile work. Dial 3-7234.

Call C. B. Agee, 3-4358 or 3-5123 for painting, paperhanging, texturing. Free estimates, courteous service. All work guaranteed

HOME BAKING D-28

ORDER
Delicious homemade fruit cakes for yourself or in gift boxes at Marcel's; also party catering service with nice selection of fancy foods.

PICK & PAY
411 E. Highway
Dial 3-3601

EMPLOYMENT E

HELP WANTED, MALE E-1

NIGHT driver wanted. Apply in person. Yellow Cab Company. Snyder, Texas.

MAN BETWEEN 21-44, married, with high school education. Must be neat in appearance, must want to earn better than $5200 year. We train you, give you the knowledge that it takes to be a success. Sales experience not necessary. Starting salary, $45 per week, plus commission. See K. O. Pitner, Diamond M Building.

District Sales Manager for Security Company. Sales experience necessary. Write giving age, experience, and availability for an interview. Excellent opportunity for the right man.

WESTERN STOCK SALES
1114 N. Lee Odessa, Tex.

HELP WANTED, FEMALE E-2

LADY to stay in home, do general house work, and care for elderly man. Inquire 2507 West 25th

POSITION WANTED, M E-5

ANY type yard or janitor work wanted See at 2509 Avenue C or dial 3-5860.

POSITION WANTED, F E-6

EXPERIENCED secretary seeking permanent position. Typing, shorthand and bookkeeping. 3013—27th Street

INSTRUCTION F

SCHOOLS, INSTRUCTION F-1

HIGH SCHOOL
ESTABLISHED 1897

Study at home in spare time. Earn diploma. Standard texts. Our graduates have entered over 500 different colleges and universities. Engineering, Architecture, Contracting and Building. Also many other courses. For information write American School, O. C. Todd, 2401 38th Street, Lubbock, Texas.

FINANCIAL G

INSURANCE G-3

INSURANCE
Auto Liability—$7.95 quarterly and up. Fire and casualty—quarterly. Income tax.
DONNER BOOKKEEPING & INSURANCE AGENCY
1806 - 26th. Street
Dial 3-6863

RENTS
REPAIRS
Free Delivery
SINGER SEWING CENTER
159 Walnut—Phone 360
Colorado City

WOMEN'S COLUMN H

ANTIQUES - ART GOODS H-1

For Christmas give lovely hand painted pictures by Helen Wadleigh. Phone 3-5030.

CHILD CARE H-3

CHILD care in my home by day or hour. 3001 Avenue Y. Dial 3-6956.

CHILD care in my home day or night. 1.25 per day. 415 - 30th Street. Dial 3-6963.

CHILD care in your home nights. Mrs. Johnson, 2307 Avenue J. Dial 3-3612.

Care for your children day and night. Free transportation. Mrs. J. C. Beavers, 501 - 25th. street. Dial 3-3935.

Will care for your children day or night. Mrs. Bama Davis, 801 - 30th. street. Dial 3-5605.

LAUNDRY SERVICE H-5

Will do ironing, $1.50 per mixed dozen. 3-5550, 2705 Avenue H. Will do quilting. 3-6954.

WILL do ironing $1.50 per mixed dozen in my home. 1709 Avenue E. Dial 3-5065.

SEWING H-6

ALTERATIONS
DRESSMAKING
Phone 3-4862
3207 40th St.

MISCELLANEOUS H-7

SNYDER RUG AND UPHOLSTERY CLEANERS

Carpets Upholstery and Auto interior cleaned and restored to original beauty by hand craftsman; also moth proofing if desired. Free estimates.
Dial 3-5017—Snyder

FOR LUZIER'S fine cosmetics, call Mrs. Brown, 3-6265.

FARMER'S EXCHANGE J

LIVESTOCK J-3

SEVEN Hampshire Barrow pigs, eight weeks old. $15.00 each. Dial 3-6640.

MISCELLANEOUS J-6

FOR CUSTOM plowing, grain sowing, not less than 20 acres, please call G. B. Parks, 3-5072.

MERCHANDISE K

BUILDING MATERIAL K-1

PAY CASH and save

15 lb. Asphalt Felting 432' Rolls ..	$2.79
2x4 and 2x6, 10-foot through 20-foot 1x12	$6.95
1x6 sheathing Dry Pine	$4.50
Asbestos Siding Johns-Manfield	$11.85
Corrugated Iron (29 gauge) 6 foot through 12 foot	$8.95
24x24 window units	$8.95
2-8x6-8 glass doors	$8.39

VEAZEY CASH LUMBER CO.
1 mile West On Lamesa Highway
Phone 3-6612

DOGS, PETS, Etc. K-3

FOUR female puppies to give to some children for Christmas. Their yours by writing to the composing room in care Snyder Daily News.

See Alma Adkins for tropical fish and supplies at Harwell's office, Lubbock highway or Dial 3-5021.

FOR SALE: Tropical fish and supplies. Mrs. T. E. Askins, 1509 21st Street. Dial 3-6836.

HOUSEHOLD GOODS K-4

USED BARGAINS

Magic Chef Gas Range	$29.50
Servel Refrigerator	29.50
Occasional chair	12.50
Floor Lamp	7.50

Also other items to choose from

Four ways to buy: Terms, Charge, Cash or Lay-a-way

TOWN & COUNTRY
2403 25th Street Dial 3-3362

FOR BEST RESULTS, USE THE SNYDER DAILY NEWS CLASSIFIED call 3-5486

Rates On Snyder Daily News Classified Word Ads:

One day	.05 Per Word
Three days	.12 Per Word
Six days	.18 Per Word
Each day following 15 word minimum rate	.01 Increase
Space ads	.84 per inch per insertion

EARNED RATES

Three days	.75 per inch per insertion
Five days	.70 per inch per insertion

MONTHLY EARNED RATES

For 15 words at 26 issues per month. Total $5.70
Capitals and type larger than agate at double

WORD AD DEADLINES

Weekdays	5 p.m.
For Sundays	12 Saturday

RULES

The publishers reserve the right to correctly classify all advertising; to edit any copy deemed objectionable for any reason, and reserve the right to accept advertising only on a cash in advance basis. Some ads are charged to phone owners purely as an accommodation and payment is due immediately upon publication. Some types of ads are not charged under any circumstances but must be strictly cash in advance.

DENNIS THE MENACE

"SHALL I WRAP THEM, OR WOULD HE LIKE TO SCUFF THEM UP RIGHT AWAY?"

MERCHANDISE K

HOUSEHOLD GOODS K-4

Bernson Furniture and Plumbing Co.
1500 - 28th. Old Jr. High School
Phone 3-6653
Quality Plumbing Service
Work by Master Plumber.
Satisfaction or No Charge.

Super Kem-tone, one coat, rubber base, gal.	$3.99
12"x48" Dressing mirror, plate glass for closet door	$7.92
Sunbeam Steam iron	$13.50
Norge Automatic washer, installed	$195.96
Norge Electric dryer	$146.96
Norge 12-foot upright deluxe freezer	$352.76
9'x12' Lino. rug, ea.	$3.95

Best platform rocker, you never saw better, 5-year guarantee $59.00

Two-piece living room suite, sofa makes bed, foam rubber top $174.96

Open stock bedroom suites $119.20

End, step, lamp and coffee tables, in oak, lime oak $12.73

20-gallon water heater, 3-year guarantee	$60.58
Beauty Rest mattress	$55.00

These are only samples of our quality and prices.

All items of $50 or more are 10% less for cash. All merchandise guaranteed.

You can save money at BERNSON'S and still get HIGH QUALITY.

SHOP this new store today and you will be glad you did.

Use Classified Ads

MERCHANDISE K

HOUSEHOLD GOODS K-4

CHRISTMAS specials: 9x12 rugs $4.75, new chrome dinette suites $49.50, console record players $39.50 up to $79.50, bedroom sets $29.50 up. Visit Giles Swap Shop, 2012 Avenue S.

BARGAIN Furniture, miscellaneous new, used and rebuilt batteries. Battery repairing. Post Office Swap Shop. 2301 Avenue R. Dial 3-6122.

MISCELLANEOUS K-11

FOR SALE

Wood, post oak wood at its best, green or seasoned, large or small, 24" long or any length. Delivered in 10 days. Write or phone—

DAN JOHNSTON
Cross Plains, Texas

FOR SALE

Electric train set; two unit diesel, three passenger and three freight cars, two automatic switches, 24 feet of track and transformer. Write Box B-1 in care Snyder Daily News.

WANTED TO BUY K-14

WANTED TO BUY:
Old clothes of all kinds; coats, shoes, shirts, pants, suits, children's clothes and other articles.
DIAL 3-3290

RENTALS L

BEDROOMS L-1

CLEAN BEDROOMS—$5.00 week. Air conditioned, innerspring mattresses, hot and cold water. Snyder Hotel, 518 East Highway.

BAR-V MOTEL—Weekly rates, 24-hour telephone service. Highway 180 East. Dial 3-3843.

FURNISHED APTS L-3

NICELY furnished three-room duplex with bath. Dial 3-5857.

FURNISHED four-room apartment for rent. Bills paid. Inquire 2507 Avenue Z. Dial 3-4897.

LARGE two-room furnished apartment. Private bath, front and back porch. Bills paid. One block from Furr's. B. H. Moffett. 1608 27th. Dial 3-5808.

DUPLEX apartment, three-room and bath $45.00 per month. Bills paid up to $10.00. Contact 609 30th

LARGE two-rooms and bath. $45.00 month, bills paid. Thornton Apartments, Merrill Avenue. Dial 3-6706.

SMALL furnished efficiency apartment, private bath, bills paid. 809 - 26th Street.

Three nicely furnished apartments, private baths, excellent location. Also one cabin. 2007 Avenue S. Dial 3-4105.

Furnished two-room apartments and houses. Attractive, clean. Private baths. Bills paid. 316 East 25th Street.

RENTALS L

FURNISHED APTS. L-3

SMITH MOTEL: Kitchenettes and bedrooms to accomodate one to four persons. East Highway. Dial 3-6483.

FURNISHED apartments. Two-room efficiency. Bills paid. Jack & Jack Realty. Phone 3-3452.

FURNISHED houses, bedrooms and apartments. Good stoves and refrigerators. Air View Courts, Lamesa Highway.

THREE-room and bath furnished apartment for rent. 2701 Avenue G. Dial 3-5382 or 3-3835.

WEEKLY RATES—bedrooms and kitchenettes, one to four persons. 24-hour telephone service. PanelRay heat, everything furnished. Purple Sage Motel, East 180. 3-6358.

CHECK THESE
1. All utilities paid.
2. One block shopping center.
3. Private baths.
4. Catering to Singles & Couples.
BILTMORE APT'S.
2702 Avenue E.
DIAL 3-9102

NICE three-room and bath furnished apartment. Dial 3-4107.

THREE-room furnished apartment for rent to couple. Inquire Thompson Barber Shop, 806—23rd. Dial 3-3787.

THE Skyline Motel. Large Newly decorated modern apartments, hotel rooms. PanelRay heat, garages, reasonable rates. Five minutes from town, Lamesa Highway Dial 3-6692.

TWO-room furnished apartment for rent. 211 - 33rd. Street. Dial 3-3978 between 10:00 A.M. and 5:00 P.M.

UNFURNISHED APTS. L-4

Rent Reduced Again

Two-bedroom unfurnished apartments, water and yard upkeep furnished.

Downstairs .... $60 per month
Upstairs ..... $55 per month

Under new management

Waymar Apartments
1910 Coleman
Phone 3-6942 or 3-6212
Mrs. M. M. Mapes
Resident Manager

FOR RENT

One and two-bedroom apartments. Four blocks from square, two blocks from Furr Food Store.

2705 Avenue O
Dial 3-5174

Three room duplex with bath, unfurnished. Call 3-5426 or 3-6486.

RENTALS L

FURNISHED HOUSES L-5

SMALL furnished house, private bath, bills paid. $9.00 week. 2205—West 21st Street. Dial 3-3845.

FOUR rooms and bath, furnished. Three miles on Lubbock Highway. Dial 3-3777.

FOR RENT: Four-room furnished house, bath tub, bills paid. East Highway at T. W. D. Cummings. Dial 3-6871.

FURNISHED AND UNFURNISHED houses. 1810 Avenue O. Dial 3-7056.

TWO-room and bath furnished house. Close in. Reasonable. Inquire Lloyd's Cleaners, 1911 21st. Dial 3-4001

THREE-room and bath furnished house. 1811—13th Street. Dial 3-5535 or 3-5165.

UNFURNISHED HOUSES L-6

UNFURNISHED three-room house with bath. Dial 3-3427 or 3-4252.

LARGE unfurnished six-room brick house with bath. Located 2801 Avenue T. See Geo. & Lydia Webb, Manhattan Hotel.

UNFURNISHED five-room house. Inquire 2112 27th. Street. Dial 3-6876.

REAL ESTATE M

HOUSES FOR SALE M-2

SPECIALS THIS WEEK

G.I. Equity: Cozy two-bedroom home in Kittrell Heights addition is offered to you for only $1,000.00 down and assumption of loan. Check on this one so you can be in by Christmas.

Cream of the Crop: This two-bedroom home and den that is near the High School, Grade School and churches is now offered to you at a real buy. It is situated on a large lot.

Being Built: A three-bedroom home in Towle Place Addition is now under construction. A 100 per cent G.I. Loan is abailable. This home is arranged to touch the heart of any housewife. Why not let us show you this home before it is too late.

Bath and a half: Yes, it is a brick two-bedroom home that has a den, double car port and a patio in the back. Central heating and air conditioning is ducted in. It also has a beautiful landscaped yard.

Call us or come by and make an appointment to see these lovely homes.

JACK & JACK REALTY
1921 - 26th Street
Dial 3-3452

HOME & INCOME PROPERTY

1801 - 19th Street—Two-bedroom home with three-room rental unit in rear—Corner lot paved on one side—Would be suitable for commercial property. Would sell at a bargain for cash, or would take small down payment and carry the balance on monthly payment plan.

DIAL 3-6212
After 6 P.M. Dial 3-4914

REAL ESTATE M

HOUSES FOR SALE M-2

FOR SALE: New three-bedroom FHA house. 938 square feet. $300.00 down payment. Located at 601—35th. Dial 3-5174 or 3-5311.

LISTINGS OUT OF THIS WORLD

Highland Park Addition—Two-Bedroom home. 1000 square feet floor space, prefect conditibn, beautiful yard, carries nice FHA loan-You must see this one.

Another Highland Park Two-Bedroom Home, 1000 square feet, can assume the loan at a nominal cash payment—perfect A-1 condition. Back yard fenced and everything you want in a home.

Have Nice Three-bedroom home, corner lot, will sell equity in GI Loan or consider trading for Two-bedroom home. Don't overlook this.

Nice Two-bedroom home, beautiful yard, A-1 condition, located on 29th Street, will GI or refinance good FHA loan.

Beautiful Brick Two-bedroom home in Highland Park, air conditioned, partly carpeted. This house in perfect condition.

GEORGE J. & LYDIA WEBB
Manhattan Hotel
3-5171 3-6508

G.I. HOMES FOR SALE

BRAND NEW 315 33rd Street—Ready for immediate possession. Two-bedroom home, tiled bath, attached garage—100 per cent G.I. loan with 30 year loan for lower monthly payments. Closing costs only down payment.

3717 Highland Drive — Highland Park — Three-bedroom home with central heating, fenced back yard and other attractive extras. This is a well located home and worth the money on 100 per cent G.I. loan.

3709 Sunset Avenue—For a few more dollars such extras as a double garage—fenced back yard—tiled bath and kitchen, central heating and three-bedrooms with 1200 square feet of floor space in the house alone. See this one on 100 per cent G.I. loan. Possession right away.

3309 Avenue A — Three-bedroom home on corner lot—fenced back yard. This is a bargain at $9,050.00—100 per cent G.I. loan.

316 29th Street — Three-bedroom home on paved street—Large bedrooms and one-bedroom with separate entrance. This one is worth the money at $8,500.00 on 100 per cent G.I. loan.

905 30th Street—Brick two-bedroom home—Solid masonry construction. This one will last forever. On pavement close to Central Elementary School. $8,600.00 with 100 per cent G.I. loan.

SCOTT & SCOTT REALTY CO.
Big Spring Highway
Dial 3-3262 or 3-6212

REAL ESTATE M

HOUSES FOR SALE M-2

Large Three-Bedroom

Home with two baths, on large lot 75x140 in restricted addition will be completed within the next few days. See this to appreciate all that livable area.

114 Canyon

in Belmont Addition now vacant and owner says sell. Lovely two-bedroom home on lot 100x110. Ask to see this—terms can be arranged.

Buyers are calling for three bedroom homes. Call or come by and give us information on your homes if you want to sell.

PINNELL REALTY CO.
1712 25th
3-5912 3-4569

FOR SALE

My home at 3009 - 38th. Street. Call Willard Paine for appointment. Dial 3-4681 or 3-5990

THREE-bedroom home in East Snyder. Living-room carpeted, fenced yard, corner lot. 419 30th Street. Dial 3-6876.

FARMS, RANCHES M-6

Fifty six-acre farm on Highway 84 at Inadale. Good house with bath. Priced to sell. Terms. C. C. Berry, Inadale, phone Roscoe 8882.

SEVENTY-acre farm for lease. Three miles south on Colorado highway. Good barn, large house. Contact 2700 Avenue J.

IF YOU LIVE IN SNYDER OR SCURRY COUNTY, YOU MUST READ THE SNYDER DAILY NEWS.

The Complete Local News, the best comics every day, Radio Log, TV Log, and Sports News.

One Year only $12.00 City Delivery. Mail $8.95 (Scurry County)

FOR SALE—TRADE M-11

For Sale Or Trade

All or any part of this property: three-bedroom home and three rent houses in Snyder; also four business lots on Clairemont highway. Will trade for irrigated land or property in Plainview, Texas. See S. V. Clanton, 3011 Avenue Y, phone 3-5883 or S. M. Clanton in Plainview, phone 4-5122.

FOR SALE OR TRADE: Three-room house in Ira, Texas. Well pressure pump; butane system. Bushy Hedges, 700 E. 25th. Snyder, Texas.

FOR RENT-LEASE M-12

FOR RENT OR LEASE: 30 x 140-foot building, one-half block from square on Highway 180 West. Hugo Roten, Jr., Dial 3-3851.

CHRISTMAS SHOPPERS GUIDE

Gift Suggestions For Every One On Your List

FOR HER

GIVE HER A LASTING GIFT
The Snyder Daily News
For One Year
Only $12.00 City Delivery
$8.95 Mail (Scurry County)

FOR THE HOME

A BOXER PUPPY
The Perfect Gift
Santa knows that cute, playful, affectionate little puppies make ideal Christmas gifts for the children; also a fine dog for the entire family to enjoy. These dogs are all registered and of the best stock.
Dial 3-6998

FOR THE CHILDREN

COLEMAN'S TOYLAND

Toys and Games For All Ages. Structo, Nylint, Holgate, Ideal Dolls, Electric Football and Baseball. Wonder Horses.

Sunbeam Electric Appliances

COLEMAN'S SPORTING GOODS AND CAFE
2204 25th Phone 3-3391

GIVE SOMETHING DIFFERENT
H.O. Gage railroad trains, electric control box.
Bow & arrow sets
Model air planes—Boats
Air rifles—Toy cars
Rifles for men.
"THE SPORT SHOP"
2413 Avenue S
1st. Door South of Gordon's Grill

A full page of comics each day plus 8 pages of colored comics on Sunday.

FOR HIM

AN IDEAL CHRISTMAS GIFT

PORTABLE TYPEWRITER

Choose from a large selection of Underwoods, Royals, Remingtons and Smith-Coronas.

Budget Terms

Also Christmas Cards

Other Office Furniture Equipment that will make ideal gifts.

BENNETT & FEATHER
TIMES PRINTING CO.
1907—25th Street

A full year subscription to The Snyder Daily News only $12.00 City Delivery. $8.95 Mail (Scurry County)

Use The Snyder Daily News Early Shoppers Guide To Advertise Your Christmas Merchandise.

GIVE HIM
a yearly subscription to The Snyder Daily News. Only $12.00 City Delivery; $8.95 Mail (Scurry County)

FOR HIM

MERCURY
OUTBOARD MOTORS — ALL SIZES.
ALSO LONE STAR BOATS.
An Ideal Gift For Him
DENSON GULF SERVICE
300 East Highway

Evinrude
Whispering Power
for Christmas

Here's the family gift for years of fun—a 1955 Evinrude with Whispering Power. It's a new kind of outboard motor—completely vibrationless... smooth as sailing. Complete range of models to choose from. Evinrude gift certificate available in any amount. Call on us!

Free Model for Your Christmas Tree with Each Motor

Phil's Auto-Appliance Center
2512 Ave. R Phone 3-3922

FOR BEST RESULTS, USE THE SNYDER DAILY NEWS CLASSIFIED DIAL 3-5486

MISC. GIFTS

HAVE YOUR CAR MADE LIKE NEW WITH AN EXPERT PAINT JOB—REASONABLE COST.

ALLEN BROS.
EAST HIGHWAY

FOR THE FAMILY

BUY A BETTER CAR

For The Entire Family To Enjoy

All Makes & Models

H. S. (MACK) McCORMICK
Avenue S, Snyder

COME TO BELL'S FLOWER SHOP FOR DO-IT-YOURSELF PACKAGES OF CHRISTMAS DECORATIONS

BELL'S FLOWER SHOP
800 25th Phone 3-4651

ENJOYMENT FOR THE ENTIRE FAMILY

World and National News plus all the local news. The Snyder Daily News also has the best in comics for the kids.
One Full Year only $12.00 City Delivery $8.95 Mail (Scurry County)

A-1 A-1 A-1

BIG SELECTION OF GOOD CLEAN USED CARS

1954 Ford Country Squire Station Wagon. Fully Equipped. 5,000 Actual Miles. List For $3,494 ..... BIG DISCOUNT

1951 Ford V-8 ½-ton Pickup $495

1954 Plymouth 2-Door $1,095

1952 Chevrolet 4-Door Powerglide $895

Many Others to Choose From

NOTICE: Lot Open 7 a.m. 'til 9 p. m. weekdays. 1 p. m. 'til 6 p. m. Sundays.

DON WELLS, Salesman

Wade PIPKIN Motors
"THE" Ford Dealer Of West Texas
Dial 3-6351 1615 26th St.

Ford Ford Ford Ford

Greenwich Village Needs Saving Again

By HAL BOYLE

NEW YORK (AP)—Sidewalk reflections of a pavement Plato:

"Save Greenwich Village!"

This anguished cry has arisen again, as it does at least once a year.

Progress just won't let Greenwich Village alone. Nobody ever suggests moving the Statue of Liberty to the Bronx or tearing down Brooklyn Bridge.

But time and change are always nibbling away at old Greenwich Village, which is in some ways a real civic landmark and in other ways is just an attitude of mind.

The ogres of the moment are the members of the City Planning Commission. The site they have selected for a new junior high school playground in the Village may require the razing of three of the most picturesque old dwellings in the Bedford Street area.

Residents have rushed to the ramparts anew with the old cry, "Save Greenwich Village!"

Whether they win or lose this particular battle, the partisans appear to be fighting for a lost cause in their long campaign to keep Greenwich Village intact from the inroads of the Philistines.

It seems a real shame, too. What the cable car is to San Francisco, what the French Quarter is to New Orleans, Greenwich Village is to New York City—a symbol of the past amid the bustle of today.

Throughout the nation Greenwich Village has a legendary reputation as the Palm Beach of Bohemianism, the Coney Island of the long-haired intelligentsia, and the sinful paradise of those who believe in free love and free verse.

It really hasn't lived up to that flamboyant reputation for some time now, not since the end of prohibition spelled the death of the speakeasy. Playboy tourists who go there now in search of thrills are likely to feel vaguely cheated.

"Where are all the characters?" they want to know. Well, most of the characters have died or moved on. Greenwich Village is no longer the home of so many fabulous transients in Arcady. The people who dwell there work harder than they play. But there are few communities in the world more pleasing to live in, few that can match its easygoing atmosphere of warmth and friendliness.

High rents as well as changing times forced most of the Bohemians to move on. But one out of every three young persons who come to seek fame and fortune in the big city tries first to find an apartment in Greenwich Village.

They live there, sustained by hamburgers and high hopes, until they get a start in their careers. After marrying, they usually move out to the suburbs.

Two Men Leap Safely From Burning Plane

NORWELL, Mass. (AP)—Two Air Force men parachuted safely out of a burning jet plane last night, seconds before it crashed and exploded in woods.

Lt. Alfred M. Yahanda, 25, Minneapolis, Minn., is credited with guiding the plane away from a residential section before he jumped from a height of 2,000 feet. Lt. Herbert W. Foreman, 23, Philadelphia, the radar observer, leaped when the plane caught fire at an altitude of about 14,000 feet. Neither was injured.

Dickenson To Appeal Higher

WASHINGTON (AP)—Army. Cpl. Edward S. Dickenson, facing 10 years in prison for collaborating with the Communist enemy in Korea, today pinned his hopes for freedom or a lesser sentence on the Court of Military Appeals.

Dickenson's lawyer Guy Emery announced yesterday that a three-man Army board of review had upheld the 23-year-old soldier's courtmartial conviction and the prison sentence. The Army later confirmed the review board's action.

Emery said the case would be carried to the U.S. Court of Military Appeals, a civilian body.

Dickenson of Cracker's Neck, Va., was court-martialed last spring after he had changed his mind about staying with the Communists in Korea and had returned to U.S. control. He is how held in an Army stockade at New Cumberland, Pa.

Hotel Manages To Keep City Firemen Occupied

BOULDER, Colo. (AP) — If it weren't for the Boulderado Hotel, life would be pretty dull for Boulder firemen.

On Nov. 12 the department answered its second call in four days to put out a minor blaze at the hotel in this city of 25,000. It didn't receive another alarm until Sunday.

That was to quench a small fire in a coal pile, wooden boxes and rubbish—at the Boulderado Hotel.

Sex Hysteria Rise Is Cited By Physician

By ROBERT GOLDENSTEIN

CHICAGO (AP)—A doctor said today a wave of "sex hysteria" has caused a sharp increase in illegitimate teen-age births and a sometimes highly dangerous bosom consciousness among young girls.

Dr. Goodrich C. Schauffler, Portland, Ore., obstetrician and gynecologist, told a convention of doctors that illegitimate births in the teen-age bracket have doubled in the last 15 years.

He said some girls scarcely into adolescence suffer from a bosom inferiority complex and wear miniature "falsies."

In his own practice, he said, "I have had one attempted suicide and several serious and total derangements contingent upon real or fancied breast irregularities.

"These call for more attention from the physician in the present age because of accelerated sex trends contingent upon Hollywood influences and the insane emphasis by modern advertising and the press upon this semirespectable sex appendage."

In an address prepared for the sixth American Congress on Obstetrics and Gynecology, Schauffler said:

"It must be recognized as a background to the observation that there is a greatly increased awareness of sex in the younger group, stimulated and maintained by sex hysteria, which is a calculated instrument of modern journalism and so-called entertainment trends.

"Beyond this, there are increasingly loose practices; bad examples and lack of supervision in parental and home influences; liquor, narcotics, automobiles, auto courts, and finally the gang influence, which combine these elements and tend, in certain groups, almost to enforce premarital sex practices."

Broken Collar Bone Doesn't Halt Wedding

RESBURG, Idaho (AP) — Ned D. McMinn and Merla May Williams were married in Madison Memorial Hospital, where the bride was being treated for a broken collar bone received in an auto accident.

The wedding took place on schedule. Only the locale was changed. And, also on schedule, a reception was held after the ceremony in the bride's home. The groom attended.

MOFFETT
Hardware - Television Appliance
413 26th - Ave. E

Resident Claims Base Not Exactly Isolated

MOUNTAIN HOME, Idaho (AP)—Herman Hass, president of the Chamber of Commerce here, says he plans to write a letter to the Hollywood Coordinating Committee, an organization which announced Sunday it will send a group of movie stars to Mountain Home Air Force Base Christmas Day.

Hass says he thinks that's a fine idea, but he told a reporter he doesn't think much of one of the reasons the committee gave for the trip: that the base is 55 miles from the nearest settlement.

"They must think we're a bunch of cowboys and Indians," said Hass, who lives about 11 miles from the base, along with about 5,000 other residents.

May Resume Talks

TOKYO (AP)—Takizo Matsumoto, deputy Cabinet secretary, left here for Manila today amid speculation he may lay the groundwork for resuming Japanese reparations talks with the Philippines. The talks broke off with the Japanese offering 400 million dollars in World War II reparations and the Philippines asking up to one billion dollars.

No Chore For Experts

DALLAS (AP)—When the light on the speaker's stand went out, members of the Dallas Electric Club—composed of electrical engineers and contractors—rose confidently. They traced wiring, inspected connections and tore into the lamp base. Then a hotel employe discovered the bulb had burned out.

At
Every age . . Eyes
Should Be
EXAMINED
Eyes must last a lifetime; can't be replaced. From preschool days on . . . regular eye examinations are the only sure way to maintain good vision.
DR. CLYDE E. DAWSON
Optometrist
Diamond M Building
911 25th St. Phone 3-4503

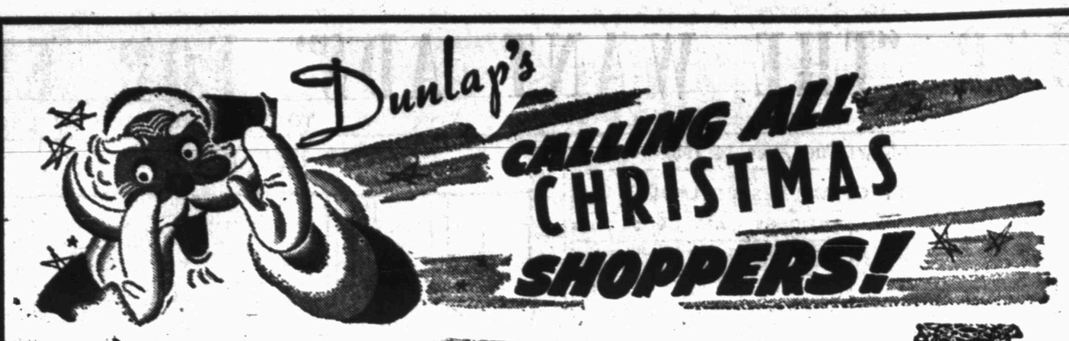

Fabulous Sale of Fine
Christmas Jewelry

Here is the Christmas Bargain of the season . . . Ropes . . . Pins . . . Earrings . . . Bracelets . . . NECKLACES . . . CLIPS . . . in tailored styles, dressy styles . . . Metals, Pearls and Rhinestones. Come . . . choose several gifts from this fabulous collection . . . choose several pieces for yourself. Dunlap's have placed the year's lowest price on fine quality costume jewelry. . . . This bargain will sell out early . . . be first!

Reg. 3.98 ..... 1.95
Plus Tax.

Small Gift He'll Like!
Initialed Handkerchiefs

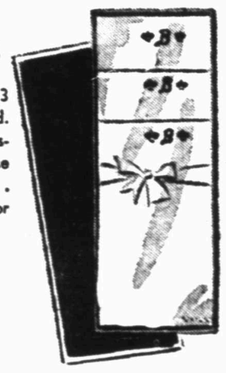

Initialed Handkerchiefs packed 3 to a box . . . in popular T.V. fold. Fine white lawn with initial in assorted colors. You will see these sold everywhere for 1.50 box. . . . Dunlap's cut 50c off the price for their Christmas Sale.

Regular 1.50 box
1.00 box

Christmas Special
MEN'S BELTS

Men's fine imported leather belts . . . an outstanding group of novelty belts in suedes, woven elastic and embossed leather. Many in high colors of pink, helio, yellow and charcoal. All are tagged to sell for 1.50 and 2.00. Choose these at Dunlap's Low Christmas Sale Price.

Regular 1.50 and 2.00
1.00

Damask Table Cloths And Napkins

Christmas linens for a wonderful hostess . . . for your mother, your wife . . . for the entire family. Rayon and damask table cloths and napkins . . . a beautiful quality. Each set comes in individual gift boxes . . . lovely decorators colors. Priced low for our great Christmas Sale.

Size 52x52, 4 Napkins . . 3.98
Size 52x70, 6 Napkins . . 5.98
Size 64x84, 8 Napkins . . 7.95
Size 64x108, 12 Napkins 10.95

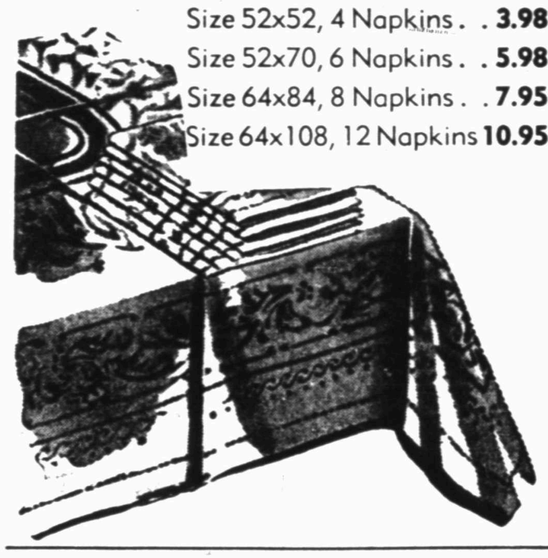

IMPORTED GIFT!

DOWN PILLOWS

These imported down pillows carry the famous Sleep Craft Label . . . "Best for Rest" . . . Linen finish tick with corded edges. Each pillow carries a label certifying that all contents are new and have been sterilized, disinfected and laboratory tested for purity and uniformity. This is the kind of Christmas Value Dunlap's love to give . . . you'll find it a welcome gift with every woman . . . and look how small the price is. Better be early . . . these will go out of here fast!

Regular 6.95
4.99 each

Beautiful Christmas Gift:
Susan Holiday Nylons

There is no better way to say Merry Christmas than to give fashion styled Susan Holiday Nylons from Dunlap's. Holiday Sheer in colors that are wonderful . . . the workmanship and quality is the finest. Put stars in her eyes, laughter in her heart . . . and beauty on her legs this Christmas. Look how much you save when you buy them by the box.

69¢ pr. or 3 pair 2.00

Men's
Broadcloth Pajamas

Fine broadcloth pajamas for men . . . completely sanforized, elastic adjustable waist, assorted stripes and zinc premium prints. This is a high count broadcloth that is usually found in 3.95 and better pajamas . . . but Dunlap's are practically giving them to you as a gift during their Christmas Sale Event.

Reg. 3.95 Quality
2.99

The car is the '55 FORD

with exciting new Trigger-Torque Power in 3 mighty engines . . . with fresh, new styling inspired by the Thunderbird . . . with smoother new Angle-Poised Ride.

See and Test Drive the totally new Ford and we believe you, too, will agree that the car for '55 is Ford! Its styling was inspired by the Thunderbird—Ford's great personal car. And you can have this fresh, modern styling in your pick of 16 beautiful body styles.

You can choose from a broader range of body-color and upholstery combinations. You get the smoothest comfort ever from Ford's new Angle-Poised Ride that levels big and little bumps alike.

And for more thrilling, safer driving in today's traffic, Ford brings you new Trigger-Torque Power in three mighty engines: the 162-h.p. Y-block V-8—the 182-h.p. Y-block Special V-8 (offered with Fordomatic in Fairlanes and Station Wagons)—and the 120-h.p. I-block Six.

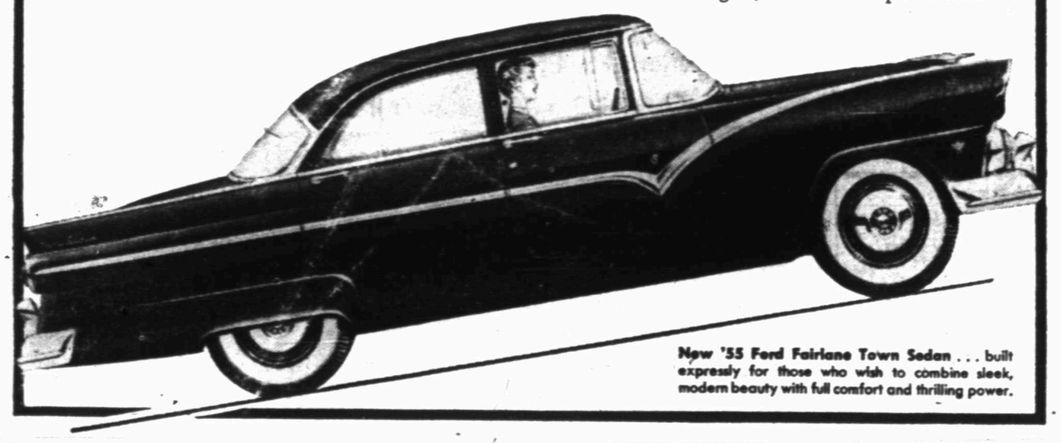

New '55 Ford Fairlane Town Sedan . . . built expressly for those who wish to combine sleek, modern beauty with full comfort and thrilling power.

The time is NOW!

Come in and see how easy it is to own a 1955 Ford. Enjoy the satisfaction of driving a totally new car this winter.

We cordially invite you to come in to see and Test Drive the new '55 Ford. And if you get a yen to drive one home, as so many people do, let us show you how easily you can . . . with a generous allowance on your present car and terms to suit your convenience. It makes mighty good sense to trade now . . . so you can have the extra pleasure and peace of mind all winter long, of driving this great new Ford that's built to take you through the winter weather more safely, more pleasantly.

MAKE IT A FORD THIS CHRISTMAS
A new Ford "on your Christmas tree" will make a thrilling gift for the whole family . . . one that everyone will enjoy throughout the year. Ask your family how they like this idea. Bet you they say "Yes!"

Why not take your Test Drive now!

F.D.A.F.

★ Since 1913 1,553,444 FORD CARS and TRUCKS have been BUILT IN TEXAS BY TEXANS!

Wade Pipkin Motors
"The" Ford Dealer Of West Texas
Largest Dealership in The World for its size
1615 26th St. Phone 3-6351