MICROFILM CENTER
P.O. Box 45436
DALLAS, TEXAS 75235

THURSDAY

THE SNYDER DAILY NEWS

VOL. 25 NO. 217 SNYDER, TEXAS (79549) THU., JAN. 9, 1975 12 PAGES 10c

Oil Workers Strike Tonight Unless New Pact Okayed

By ROBERT P. DALTON
Associated Press Writer

DENVER (AP) — Oil workers reported no new negotiating activity today after the president of the union announced he would call a strike tonight if new contracts were not reached with the oil companies.

A. F. Grospiron of the 60,000-member Oil, Chemical and Atomic Workers International union set a 24-hour deadline for reaching agreement on a new contract late Wednesday.

A spokesman for the union, Jerry Archuleta, said the Grospiron deadline had brought no reaction at the local bargaining level where each unit is conducting contract talks separately with the nation's oil companies.

Picketing continued today at some refineries in Texas and California where local unions decided to walk out Wednesday.

Grospiron did not say when he would make an announcement on the status of the negotiations.

"The next 24-hour period will provide a settlement or a strike," Grospiron told newsmen. "It will determine whether or not we will announce strike action."

There was no immediate response from the oil companies, which have refused comment on other stages of the bargaining talks.

Grospiron indicated that if a strike is called it would be against one of several companies. He said it would be "nationwide within short order."

The negotiations are being held by the 430 local bargaining units at refineries and allied industries across the country, but any proposed pact must be approved by the union's bargaining policy committee before local union members can vote on it.

Grospiron refused to call a strike at midnight Tuesday when contracts expired. He ordered negotiations to continue.

The union is seeking $1.20 an hour more in each of three years of a new contract and an immediate 50-cent an hour increase to offset rising inflation. The contract talks are also hung up on union demands for a cost-of-living escalator clause and pension and hospital insurance improvements.

Grospiron said the companies are offering 60 cents in the first year and 50 cents in the second year of a two-year contract. He said the union will not accept less than a three-year pact.

The average wage in the industry is now $5.95 an hour.

While most union members continued to work Wednesday, wildcat strikes hit two gasoline refineries and an asphalt plant in the Port Arthur, Tex., area and a refinery in El Segundo, Calif. About 8,000 workers were involved.

The negotiations involve Gulf, Texaco, Mobil, Shell, Atlantic-Richfield, Phillips, Continental, Phillips, the several Standards and many smaller companies. Exxon, the nation's largest refiner, has only one plant covered by the union contract.

The SDN Column

Charles Holland, the speech and drama chief out at Western Texas College, was in town in time for a late breakfast Wednesday, after driving 14 hours on the return trip from his Christmas vacation in Colorado.

It was 13 degrees below zero around Breckenridge, Colo., he reported. It was cold enough that Holland confessed that for a time he feared he might lose his mustache to the elements.

It (the mustache) frosted over and then froze solid while he was riding a ski lift to the top of a run.

"My sister thought it would have been good if the mustache had broken off," Holland said.

His vacation site was some 10 miles from Vail, where President Ford and his family spent the holidays.

Holland was in a rush to get back and get into the swing of the new semester. But he had another journey to make before heading back to the classroom. He left today with several of his WTC students for Santa Fe, N.M., where they will conduct a workshop for pupils in a school for young Indians. This is a sort of command performance for the locals. They were invited and urged to conduct the workshop after their summer theatre project for Santa Fe Parks last June and July.

★★★

But Holland is even more anxious to get started on his second dinner theater production at WTC. It's going to be entirely different from the 1974 version. In fact, it will be 100 per cent comedy, even funnier, perhaps, than "The Last of the Red Hot Lovers." No formal announcements have been made yet, but it's "The Odd Couple" we're talking about and it is going to involve old "Flywheat" himself.

★★★

Our publisher, Herbert Feather, brought an old "Blue Back" speller by the office, the first one we had seen in years and years. This "Spelling Book" by Noah Webster at one time was the principal text for just about everything except 'rithmetic in early-day grade schools.

A youngster's standing in school often was determined by the amount of the Blue Back Speller he had absorbed. For example, one who had made it to page 40 was much better educated than one who had only reached page 25. Those who had completed the entire book, which contained some basics of grammar as well as spelling lessons, etc., was pretty well educated.

This copy, which has been in Mrs. Feather's family for a long time, was copyrighted in 1908.

★★★

Ralph Hiller stopped by the office to deliver a Michigan weather report.

"Hell froze over and the fishing is wonderful in Beautiful Lake," he disclosed.—WACIL McNAIR.

★★★

Today In History

By The Associated Press

Today is Thursday, Jan. 9, the ninth day of 1975. There are 356 days left in the year.

Today's highlight in history:

In 1945, during the Pacific War, American forces invaded the Japanese-held island of Luzon in the Phillippines.

On this date -

In 1719, France declared war on Spain.

In 1788, Connecticut became the fifth state to ratify the U.S Constitution.

In 1861, Mississippi seceded from the Union.

In 1919, Grand Duchess Charlotte ascended the throne in Luxemborg.

In 1942, Japanese reinforcements were pouring into the Philippines at the beginning of the Pacific War.

In 1969, it was disclosed that the jobless rate in the U.S in 1968 had dropped to just above three and one-half per cent - the lowest unemployment in 15 years.

Ten years ago: It was estimated that more than 500 persons suspected of being rebels had been executed by Congo government forces in Stanleyville in the six weeks since the city was retaken.

Five yearsago: Paris officials said France had agreed to sell Mirage military jets to the revolutionary regime in Libya.

One year ago: President Nixon invited leaders of eight countries to a conference in Washington to try to deal with the world energy crisis.

★★★

The Weather

SNYDER TEMPERATURES: High Wednesday, 58 degrees; low, 37 degrees; reading at 7 a.m. today, 50 degrees.

Northwest and Southwest Texas: Travel advisory west of the Pecos. West and southwest winds gusting to 45 miles per hour lowlands and 50 to 60 miles per hour mountain passes and blowing dust, frequently reducing visibility to less than one-half mile this afternoon west of the Pecos. Otherwise clear to partly cloudy through Friday. Widely scattered snow flurries north and west portions and widely scattered rain showers elsewhere tonight. Turning colder Friday. Low tonight 26 to 40. High Friday 33 Panhandle to 63 extreme south.

North Central and Northeast Texas: Increasing cloudiness tonight. Mostly cloudy Friday. Widely scattered thundershowers east portion tonight and Friday. Turning colder west and central portions tonight and over area Friday. Low tonight 32 to 49. High Friday 45 to 65.

COUNTRY TRADER—Steve Grochoski, 16, right, of Ada, Mich. watches as Hank Makarewicz, an auto dealer, wheels away a motorcycle which was part of the down payment for a new car at left purchased by Grochoski. The cattle at right are part of the seven heifers that were also included as the down payment. Joe McConnell, center, is the salesman who arranged the unusual deal. (AP Wirephoto)

BY SAUDI ARABIA

Plane Deal Is Announced

By The Associated Press

Saudi Arabia, the world's biggest oil exporter, announced today it has concluded a $756 million deal to buy "several squadrons" of American jet fighter planes "to consolidate the kingdom's ability to defend its territory."

The announcement of the plane deal, made by the Saudi state radio, did not give the exact number of planes involved but said they included the Northrop F5E Tiger jet, a single-seat fighter built primarily for export.

A squadron is defined as larger than a flight, which usually consists of at least four planes.

Saudi Arabia is known to have three F5E squadrons at present. Last month it concluded an $860 million deal with France for some 200 tanks, 250 armored cars and a new surface to air missile system.

The U.S.-Saudi plane deal was concluded Saturday with a signing ceremony in Riyadh.

There was no way to determine whether Saudi Arabia would give the new planes to Egypt, its closest ally in the Arab world. But Saudi officials made frequent statements last month that the United States had agreed to sell arms to Saudi Arabia "without any strings that may hamper the kingdom's freedom to use the weapons as it deems fit."

In other Middle East developments: —The Palestine Liberation Organization's executive committee called for an urgent meeting between the PLO and "certain Arab countries" within the next few days. The countries were not named but observers said the PLO wants Syria, Egypt and Saudi Arabia to pressure Jordan's King Hussein into allowing Palestinian guerrillas to resume their attacks on Israel from Jordanian territory.

—Israeli Foreign Minister Yigal Allon, preparing to leave for talks in the United States and Britain on peace prospects with Egypt, called for quiet diplomacy in the Middle East.

—Sen. Charles H. Percy, R-Ill., a member of the Senate Foreign Relations Committee on Middle East Affairs, arrived in the Persian Gulf sheikdom of Dubai. He told newsmen he planned to meet with Arab leaders to discuss relations between oil producing countries and consumers.

Lebanese Premier Rashid Solh denied a report in the Beirut newspaper Al Yom of extensive Syrian military aid to Lebanon, including the stationing of one or more squadrons of MIG21 and MIG23 jet fighters in Israel's northern neighbor.

Richardson Is Named Ambassador

WASHINGTON (AP) — President Ford announced "with special pleasure" today that he is nominating Elliot L. Richardson to be ambassador to Great Britain.

In an unusual personal statement lauding Richardson's record of public service, Ford took indirect note of Richardson's 1973 decision to resign as attorney general rather than carry out an order from former President Richard M. Nixon that he fire Watergate special prosecutor Archibald Cox.

"I warmly welcome Elliot Richardson back into the service of our country," said Ford, "and am confident that he will represent America with the highest distinction."

Presidents rarely issue special statements when announcing their choices for ambassadorships.

The 54-year-old Richardson would succeed Walter H. Annenberg if the nomination is confirmed by the Senate.

Roe Service Set Friday

Vera Myrl Roe, 56, who lived at 2507 Avenue J, died at 7:40 p.m. Wednesday in Cogdell Memorial Hospital.

Funeral service has been set for 10 a.m. Friday at the Bell-Seale Funeral Home Chapel. The Rev. Buck Hatfield will officiate. Burial will be in the Snyder Cemetery, under direction of Bell-Seale Funeral Home.

Miss Roe was a native of Ballinger.

Surviving are a sister, Mrs. Estelle Lee of Snyder; a brother, Horace Roe of Odessa, and several nieces and nephews.

Tax Relief Vote To Be Pushed

WASHINGTON (AP) — A tax cut principally for low and middle income persons will be pushed to a House vote if possible by early March, the chairman-designate of the House Ways and Means Committee said today.

Rep. Al Ullman, D-Ore., who is in line to head the tax-writing committee, told newsmen he will press for a one-year emergency tax measure "to put revenues back into the spending stream" and so boost the economy.

Longer range changes in the tax laws would be considered later, Ullman said, but some revenue-increasing measures, such as ending the oil depletion allowance, might be included in the emergency package.

Ullman said he would also probably propose some corporate tax relief, such as an increase in the investment credit. Under existing law, most businesses can take 7 per cent of their investment in equipment off their tax bill.

Ullman said he cannot now indicate the extent of the tax cut or the amount that would be saved by an individual. Much will depend, he indicated, on whether some revenue-raising measures will be included in the package or whether these will have to wait for more leisurely consideration.

He said, however, that the individual tax relief would be directed mainly to the lowest incomes and taper off as middle incomes were reached.

"There is no reason to give tax relief to people who would put the money in the bank," Ullman said.

As for the dimensions of the cut, he would say only that he had previously described $5 billion as too little and $30 billion as too much.

Meanwhile, President Ford and the House Democratic leadership neared completion of their separate antirecession programs as pessimistic economic reports continued unabated.

Members of a 10-Democrat House task force, named by Speaker Carl Albert to draft an economic recovery program, returned to work behind closed doors today. The task force is developing recommendations including a tax cut for delivery to Albert next week.

POSTMASTER GENERAL

Bailar Named To Succeed Klassen

By JEFFREY MILLS
Associated Press Writer

WASHINGTON (AP) — Benjamin F. Bailar has been named to succeed Elmer T. Klassen, who is quitting as postmaster general after a barrage of criticism about postal service and rates.

"My only reservation in stepping aside is that it may appear I am yielding the battle to the critics of the Postal Service. Nothing could be less justified," Klassen said Wednesday in a statement accompanying his resignation.

The Postal Service's board of governors named Deputy Postmaster General Bailar to succeed Klassen in the $60,000-a-year position.

Klassen, 66, became head of the agency Jan. 1, 1972, six months after it was removed from political control and turned over to business-type management. It was a stormy 3-year tenure.

A House committee said last year that the reorganized Postal Service "has failed to noticeably improve the quality of mail service."

In addition, the service's operating deficit has doubled and the cost of first-class mail has increased by 25 per cent, the committee said.

A congressional investigation concluded last month that the Postal Service circumvented regulations and encouraged favoritism, inefficiency and waste.

The service had a deficit of $438 million in the last fiscal year, not counting $1.75 billion of government subsidies to cover normally money-losing services.

Five Railroads Will Resist Union's Demand

By ROBERT A. DOBKIN
AP Labor Writer

WASHINGTON (AP) — The nation's railroads, threatened with strikes against five major carriers later this month, say they have no choice but to resist what they say are unreasonable union demands.

The railroads responded after the Sheet Metal Workers International Association served formal strike notices Wednesday on the Union Pacific, Missouri Pacific, Texas Pacific, Baltimore & Ohio and Seaboard Coast Line railroads.

All five carriers were notified they would be struck at 12:01 a.m. Jan. 24 because of lingering unsettled issues from the 1973 industry-wide agreement, portions of which have never been accepted by the sheet metal union.

Chief industry negotiator William H. Dempsey accused the union of trying to "whipsaw" the railroads into an agreement that would destroy the industry's multicarrier bargaining unit and "force capitulation to unreasonable demands by one carrier after another."

Dempsey said the railroads would retaliate by refusing to assign work to sheet metal workers on all railroads for the duration of the threatened strike.

The strike notices were filed as representatives from all 17 railroad unions and the National Railway Labor Conference, the industry's bargaining arm, resumed joint contract talks for the first time since mid-December. The unions represent 560,000 rail workers nationwide.

The threat of a strike is expected to increase pressure to reach a settlement on both the carry-over issues with the sheet metal union and a new national contract with all of the unions.

Only the sheet metal union is legally free to strike as it technically is still negotiating issues that were settled with the other unions in 1973. The other 16 unions still are subject to the lengthy mediation procedures under federal railway labor law, which include a 60-day cooling-off period before a walkout.

However, J.W. O'Brien, sheet metal workers vice president, said he has commitments from other unions to honor his union's picket lines.

The unions are seeking an initial 20 per cent wage boost and a 15 per cent increase the second year, plus a cost-of-living escalator clause and other fringe benefits. They previously rejected an industry offer of a 9 per cent pay hike with 3 per cent more in each of the second and third years of a new contract.

Railroad workers currently average $5.77 an hour, according to the industry.

France Revalues Gold Reserves

PARIS (AP) — France today revalued its gold reserves from $42.20 an an ounce to $170.40 an ounce.

The change was primarily a bookkeeping operation and gave France a quick paper profit of more than $12 billion.

The new price is close to the prevailing free market rate.

Fighting Erupts In Bong Son

By GEORGE ESPER
Associated Press Writer

SAIGON, South Vietnam (AP) — Heavy fighting erupted today in the Bong Son area of South Vietnam's rice-rich central coastal plain, field reports said.

At least 50 North Vietnamese troops were killed in the fighting, 300 miles northeast of Saigon, but South Vietnamese losses were not immediately known, they said.

Communist forces attacked a regimental heaquarters west of Bong Son on Wednesday and then hit government positions on three sides of the district town.

The Saigon command said both attacks were repulsed and 177 Communist troops and 30 government soldiers were killed.

The Viet Cong also blew up a bridge 60 miles up the coast from Bong Son, cutting the main north-south highway, the command reported.

In other Indochina developments: —Informed sources in Japan said part of the U.S. Marine contingent in Okinawa had been on an alert since Monday, presumably because of mounting tension in South Vietnam and Cambodia. U.S. military authorities refused to comment, but said no military personnel have been dispatched to Indochina from Okinawa this year.

OUR MAN ON BROADWAY

Dick Maurice

ANDY WILLIAMS was taking a shower at an expensive New York hotel while the maid was cleaning up his room. An "odd-looking" woman, "about six feet tall, weighing around 155 pounds," walked in, explaining "I'm his wife" and helped make the bed. The maid wasn't sure whether the woman meant she was Williams' wife or his secretary John Sanford's wife – they had adjoining rooms, "I felt uncomfortable when she started to get undressed and I hurried to finish my job!" the maid commented. "I like to mind my own business." On the way out, the maid caught a glimpse of the woman trying on a leather jacket of Andy's. "Nothing show people do surprises me any more!" shrugged the maid later when police questioned her. Apparently the woman was not only a bogus wife but a female impersonator (!) as well. After the maid left, "she" proceeded to try on Williams' clothes and pack all his expensive sweaters into a suitcase – while Andy was still singing merrily in the shower. The clever crook grabbed checkbooks and credit cards and disappeared without leaving so much as a hairpin behind. Can you imagine the look on Andy's face when he got out of the shower and discovered that all he had left was the bathtowel he was wearing?

Didn't ROCK HUDSON narrowly avoid unpleasant newspaper headlines on his recent trip to Dallas with CAROL BURNETT? The superstar, who was there starring in "I Do, I Do," could have become involved in a nasty legal mess if things hadn't blown over.

BIANCA JAGGER told me she may co-star with MICHAEL CAINE in "Casanova." The two fooled around together, before Bianca met Mick...

Even the actresses (and others) whom he kissed with enough passion to win the nickname "Sexy Rexy" were astonished when REX HARRISON 66, revealed his left eye has been blind since a measles bout at age 7.

...I can't name names, but you're so smart you'll probably figure out whom I'm talking about. They're both actresses – a mother and a daughter, mind you – and they're having one of the most seething feuds of all time. Here Mama is still playing sunshine-pure engenues. And here comes Daughter, home from abroad, suddenly all grownup and playing sexpot roles! Mama wishes Daughter would just disappear again. And Daughter doesn't mind telling reporters very inside, very naughty stories about Mama. If you still don't know who they are, just watch your newspapers. This is one feud that's due to explode into print any minute!

JOE COCKER drinking so much beer before his shows, that he's thrown up on stage twice in the past 6 weeks...

Secret Stuff: The truth about a celebrity robbery will never be told because the truth-tellers would be fired for their revelations.

It took TV stardom three full seasons to go to CARROLL O'CONNOR'S head, two for REDD FOXX and about two weeks for FREDDIE PRINZE of NBC's "Chico and the Man." Prinze is now trying to unload his manager on grounds that he signed when he was a callow minor of 19. That was last year.

LIZ TAYLOR admits she is "Highly embarrassed" that her friend HENRY WYNBERG had to answer four court charges of rolling back auto speedometers, technically grand theft. There were some very excited discussions of the matter before his court appearance, and at one point he stormed out to spend a weekend with his brother Nick. Then he calmed down and made up with Liz. Now tell me honestly Liz, would you buy a used car from this man?

We hear that NATALIE WOOD is pregnant again. And that hubby BOB WAGNER is not exactly ecstatic about his wife's switch from glamorous-movie-star to less-than-glamorous-housefrau.

CBS isn't too happy about CAROL BURNETT playing a cameo as a hooker in "The Front Page". But the actress is elated over the film. However, she's asked not to be mentioned in the ads rather than have the public think she's got a big role.

CHER BONO and David Geffen have moved out of Julie Andrews' house and back into the Hollywood home Cher used to share with SONNY. They're spending $800,000 to redecorate because Cher can't stand that "dark and gloomy decor" Sonny loved. Meanwhile, Sonny is suing Geffen for $14 million on grounds he broke up the Bonos' business partnership. No mention of the marriage.

Here's your chance to win Doubleday's new best seller, "Man At His Best" personally autographed by the author Russell L. Rhodes. Find out how the male stars keep youthful, virile, healthy and handsome. So How do YOU get it? Easy – simply drop Our Man On Broadway a postcard at the following adress: Dick Maurice, Our Man On Broadway, 140 East 56th Street, Suite 14 G, New York, New York 10022.

Identify this famous actor – his real name is Archibald Leach. He is one of the top motion picture talents of all time. Women of all ages have always been enchanted by this tall, silver-haired man. Married four times, his last wife was Dyan Cannon. He was great with Doris Day in "That Touch of Mink". Be sure you have your entry in no later than January 18th (his birthday). Then Our Man On Broadway will take all the correct cards, mix them up in a barrel and randomly select the winning card.

Supplement Aid To S-Viets Eyed

WASHINGTON (AP) — The Ford administration, responding to a South Vietnamese call for help, says it is considering supplemental assistance to the Thieu government.

State Department press officer Robert Anderson said Wednesday that President Ford and his advisers have the matter "under intense consideration."

South Vietnamese officials have asked for an increase in U.S. military aid to help counter the thrust of the Communist offensive that has resulted in the fall of Phuoc Long province.

The Ford administration asked for $1.4 billion in military aid to South Vietnam for the current fiscal year. Congress authorized $1 billion — then cut the amount to $700 million.

The administration has been quietly preparing the way to introduce a $300 million supplemental request to restore the cut, which Congress made last month.

Congress has similarly cut military aid for Cambodia approximately in half — compared to authorizations for the past year.

A $200 million ceiling was placed on U.S. aid to Cambodia, plus another $47 million worth of military equipment, which can be drawn from Defense Department stocks.

Since the Communist offensive that toppled Phuoc Long, ammunition, artillery and aviation fuel have been on short rations, according to the South Vietnamese.

South Vietnam sent waves of U.S.-supplied fighter-bombers against Viet Cong headquarters and Communist positions Wednesday north of Saigon.

The Viet Cong said the attacks caused heavy civilian casualties.

Heavy fighting spread today to South Vietnam's central coastal plain.

The Saigon command said North Vietnamese and Viet Cong troops attacked government positions 300 miles northeast of the capital, but that the attacks were repulsed.

THE SNYDER DAILY NEWS

Published Sunday morning, and each evening except Saturday by the Feather Printing and Publishing Co., at Snyder, Texas 79549.

Entered as second class matter at the post office at Snyder, Texas.

SUBSCRIPTION RATES: By carrier in Snyder 45 cents per week $1.85 per month. By mail in Scurry and adjoining Counties, one year $14.95. Balance of Texas and all other states $21.00.

MEMBER OF THE ASSOCIATED PRESS.

The Associated Press is exclusively entitled to use for republication all news dispatches in this newspaper, also local news published herein. All rights reserved for republication of special dispatches.

Use Snyder Daily News Classified Ads–Call 573-5486.

Six Meat Packing Plants Shut

OMAHA, Neb. (AP) — American Beef Packers, Inc., has closed all six of its meat packing houses and will keep them closed at least until next Monday, spokesmen said Wednesday.

A majority of the firm's 4,000 employes in four state have been laid off.

Company attorney David Pavel said the firm is "intending to continue in operation" and that the plants have been closed down this week to let things "clear up."

American Beef, along with its wholly owned subsidiary, Beefland International of Council Bluffs, Iowa, Tuesday filed a petition for a reorganization and arrangement for debt paying under Chapter 11 of the federal Bankruptcy Act. American Beef is one of the nation's largest meat-processing companies.

Slaughtering operations have halted at plants in Council Bluffs, Oakland and Harlan, Iowa; Ft. Morgan, Colo.; Dumas, Tex., and Omaha. The plant at Dumas was closed Friday, the others Monday.

Feedlot operations at Minastare, Neb., and beef processing in Nebraska City continued Wednesday.

Layoffs have affected more than 2,000 workers in the four states, according to another spokesman.

About 400 were idled in Omaha, 650 in Council Bluffs, 285 in Oakland, 200 in Harlan, 180 in Ft. Morgan and 450 in Dumas.

Frank West, chairman of the board and president of American Beef, said earlier the decision to file under Chapter 11 came "after it became apparent that the continuing negotiations between General Electric Credit Corp. and American Beef Packers for an extension and expansion of previous financial arrangements had been terminated Monday.

Robert Parker, secretary-treasurer of District Union 271 of Amalgamated Meat Cutters, said Wednesday the 650 packing house Workers in the Beefland plant in Council Bluffs were not advised that layoffs were imminent.

He said there has been no official notice from the company of its intentions.

Allen Rites Here Friday

Funeral service has been set for 2 p.m. Friday at the Thirty-seventh Street Church of Christ for Idas S. Allen, 75, of Roscoe, who died at his home there at 7:30 p.m. Tuesday after suffering a heart attack.

Mr. Allen was a retired manager for McAlister Van Lines.

Frank Downes, minister of the Roscoe Church of Christ, and Pat Abbananto, minister of Thirty-seventh Street Church of Christ, will officiate at the funeral service. Burial will be in the Snyder Cemetery, under direction of McCoy Funeral Home of Roscoe. The body was to lie in repose until 5:30 p.m. today at the funeral home in Roscoe, and from 6 p.m. until time for the funeral at Bell-Seale Funeral Home in Snyder.

Mr. Allen is survived by his wife; three daughters, Mrs. Lois Bryce and Mrs. Margorie Bryce, both of Grapevine, and Mrs. Georgia Pavelski of California; 12 grandchildren and 12 great-grandchildren.

One Hurt In 2-Car Mishap

Richard Glen Balderrama, 17, 413 Avenue U, sustained minor injuries in a two-vehicle collision on State Highway 208 north of U.S. 84 at 6:25 p.m. Wednesday.

He was taken to Cogdell Memorial Hospital by Galyean Ambulance Service and released after receiving treatment.

City Police said Balderrama was driving a 1973 Model Honda motorcycle that was involved in a collision with a 1973 Model Ford driven by Carl Erwin Wheeler, 2107 Twenty-seventh Street.

SECO Slates Coffee Break

The Snyder SECO Radio Rangers Citizen Band Radio Club will mark its 6-months anniversary with a "coffee break" at the Towle Park Barn Friday at 7 p.m. Refreshments will be served and the public is invited to attend.

Friday Fish Fry

Friday Evening 5:30 - 9:00
Special! All you Can Eat $2.00

Bob's Smorgasbord

East Highway

LEGLESS COWBOY—Dave Trexler sits astride a work horse at Al-Marah Farm, the world's largest Arabian horse farm. Trexler, assistant trainer at Al-Marah, had both his legs amputated below the thighs following a mine explosion in Vietnam. "I'm no great philiosopher," he says, "but I do believe there's not much a person can't do if he really wants to." (AP Wirephoto)

TI Lays Off Over 2,000

DALLAS (AP) — Texas Instruments says that a noticeable drop in incoming orders has forced a layoff of more than 2,000 workers throughout Texas between now and the end of the month.

In a statement released here Wednesday as part of preliminary 1974 report to shareholders, the company said the labor force cut is part of a worldwide reduction of 9,000 employes.

The company blamed layoffs on a drop in the number of incoming orders which fell below 1973 levels.

"We sincerely hope that this action will establish a stable employment level," the company said, "but that is entirely dependent on the rate of incoming orders over the next few months. While the overall economic uncertainties make financial planning and orderly operations difficult, we are confident of our ability to meet problems and grasp opportunities as they occur."

The company said Dallas, with a reduction of 1,650 workers, and Houston, with a cut of 460 employes would be the hardest hit of cities in Texas. A spokesman said 450 persons would be laid off at three plants in Lubbock. But the company would not specify how many workers would be laid off in other cities.

Late in 1974, the company announced a reduction of 1,000 employes in the Dallas area.

While the sales for the last quarter of 1974 were above those of the same period in 1973, incoming order dropped to $280 million, while sales billed for the quarter stood at $415 million.

Total sales for the year were $1.6 billion.

The backlog of orders dropped from $695 million at the end of September to $560 million at year's end, the company said. At the end of 1973, the backlog was $679 million.

The company said its worldwide employment figures dropped from 78,000 at the end of June, 1974 to 66,000 at the end of December.

MIDDAY STOCKS

By The Associated Press

AT&T	46½	off	⅛
Atl Rich	88⅜	off	1⅛
Beth Stl	26⅛	off	¼
Borden	21¾	up	¼
Brit. Pet.	4⅝	off	½
Cat Trac	49½	off	¼
Celanese	27⅛		
Chrysler	9⅜		
Cities Svc	42⅝	up	⅜
Coca Cola	54	up	¼
Cont Oil	42½	off	½
Dow Chem	54½		
duPont	94¼	off	⅛
Eastman	63¼	off	⅛
El Paso NG	11⅝	up	⅛
Exxon	65⅝	off	⅞
Fairchild Cam	18	off	⅝
Ford	34⅝	off	⅛
Gen Elec	33⅝	off	⅛
Gen Foods	19⅞	off	⅛
Gen Mtrs	35⅛	off	⅜
Gen Tel	18½	off	⅛
Gen Tire	11¼	up	⅛
Goodrich	14⅛	up	¼
Great A&P	7¾	up	⅛
Gulf Oil	18¼		
IBM	163⅜	up	⅛
Int Paper	35¾	off	¾
Jhn-Man	20	off	⅛
John Joh	76½	off	1½
Litton	4¼	off	⅛
Marathon	35⅛	off	⅛
Marcor	14⅝	off	⅛
Mobil Oil	34¾	off	⅝
Monsanto	43⅝	off	⅝
Penn Cent	1¼	off	⅛
Penney	41¼	off	1⅛
RCA	11	off	⅛
Safeway	34⅝	off	¼
Sears	50⅞	off	¼
Sony	5½	up	⅛
Stand Ind	42⅝	off	1⅜
Sun Oil	35¾	off	¼
Texaco	22⅞	off	⅛
Texas Inst	61⅝	off	1⅝
Un Carbide	40⅞	off	⅜
Uniroyal	7½		
US Steel	39¼	off	⅛
Woolwth	11⅛		
Xerox	53	up	⅛

Good Response In Beef Drive

The Tejas Cow Belles have expressed appreciation for the response in this area to the "Beef Gift Certificate" campaign during the Christmas holiday season.

Through the banks in Snyder and Big Spring, a total of $2,100 in beef gift certificates were sold, they reported. This is considered highly successful, considering the short time the certificates had been available, spokesmen said.

The beef gift certificates are still available for year-round gift-giving, they reminded. The purpose of the certificates is to promote the beef industry.

"Winter/Spring" Check-Up

It won't be long before you'll be riding your motorcycle more, so bring it to Western Kawasaki now for a "Winter-Spring" check-up.

Chances are, we can have your motor checked over and, if any repairs are necessary, back on the road within a few short days.

NOW is the time to bring it in — don't wait until you are ready to go and it won't. Almost any motorcycle acceptable.

WESTERN KAWASAKI
"We try harder to please you"
200 W. 3rd., Big Spring, Tex., Phone 263-1396

CIA Provided Names Of Political Dissenters

WASHINGTON (AP) — A Justice Department domestic intelligence unit provided the Central Intelligence Agency with names of between 9,000 and 10,000 U.S. radicals in 1970, a Justice Department official confirmed Wednesday night.

James T. Devine, now with Justice's Law Enforcement Assistance Administration, said the names of domestic radicals were provided to the CIA with a request that the spy agency increase its surveillance of these people while they were on trips abroad.

It could not be learned whether the names supplied by the Justice Department were the same ones mentioned in a recent New York Times story alleging that the CIA conducted illegal domestic surveillance on antiwar activists and had the names of 10,000 Americans in its files.

Devine said he supplied the names while he was head of the Interagency Domestic Intelligence Unit in the Justice Department. He said he gave them to Richard Ober, a senior officer in the CIA's counter-intelligence division. The Times named Ober and his supervisor, James J. Angleton, as managers of the CIA's alleged domestic surveillance program.

Devine said the names included members of the Black Panthers, the Weathermen, the Students for a Democratic Society, some Arab organizations and other New Left groups.

The names had been compiled by the FBI as part of its monitoring of domestic demonstrators and violence-prone radicals, as well as in investigations of antiriot violations and threats against government personnel and property, Devine said.

"Quite a few of them were going overseas, particularly to meetings in Europe," Devine said. "We wanted CIA to increase their coverage of them there to see who they were meeting, what they were planning, whether they were getting foreign training in sabotage and other foreign support," Devine said.

Devine said he had two meetings with Ober, one to turn over the list and another discuss mechanics of CIA surveillance. "There were problems, because they weren't leaving from New York. Most were leaving from Canada or Mexico City and CIA had limited manpower," Devine said.

The CIA reports on foreign activity were channeled back to the FBI, Devine said.

Grass Fire Sparked Big Blaze

SAN ANTONIO (AP) — Insurance and fire investigators believe a minor grass fire sparked a more than $2 million blaze which razed an Industrial Lubricants, Inc., warehouse on the city's north side Wednesday.

But they have no idea what touched off the grass fire, said Bob Boerner, treasurer of the Sigmor Corp., which owns Industrial Lubricants.

A dark, oily plume of smoke rose hundreds of feet from the warehouse as firemen battled the flames from just before noon into the night. By dusk the billowing black smoke had given way to a light, gray curtain filtering upward from the smouldering ruins.

Boerner gave the estimate of more than $2 million damage but said the structure and its contents were fully insured. It housed cans of petroleum derivatives and various machine parts.

Connie Rhodes, a forman at the warehouse, said firemen arrived before noon to put out a brush fire behind the firm.

All fireunits except one had left when Rhodes said he noticed a four-foot high blaze inside the warehouse.

"The next thing we knew, it was spread all over the place," Rhodes said. "I believe this fire started from the brush fire."

More than 115 firemen using 23 pieces of equipment eventually responded to the blaze. Several firemen were taken to area hospitals, but spokesmen termed their injuries as "minor."

Firechief I.O. Martinez said small explosions hampered firefighters for a while as cans of flamable liquids popped open and fueled the flames.

HOSPITAL NOTES

ADMISSIONS: James Buchanan, 310 Twentieth; Lola Jones, 1701 Thirty-ninth; William Snider, 2412 Ave. L; Katherine Followill 1411 College; Michael Sanders, 4400 Ave. U; Jerry Rice, 405 Thirty-second.

DISMISSALS: Ruby Robinson. Steve Proctor, Jo Cotton, Retha Morris, Annie Patter on, Robert Martin, Nettie Starnes, Jerry Jackson.

Burke Speaks To Kiwanis

Lee Burke told about the physical fitness course that will be taught next semester at Western Texas College as a highlight of the regular weekly meeting of the Noon Kiwanis Club, held Wednesday at Western Texas College.

He reminded Kiwanians that the course is open to the general public.

Dr. Jim Tully, club president, reminded Kiwanians of their annual pancake supper, which will be held in the next couple of months.

Guests included Bill Forbes and Tommy Graves.

A board meeting was held at the conclusion of the regular meeting. The Noon Club will hold its next meeting at the American Restaurant.

Classified Ads–Call 573-5486.

Arrest Clears Burglaries Here

City Police have cleared several coin machine burglaries dating back to last June with the arrest of a 19-year-old Snyder man.

Police said the man was arrested last Sunday in Colorado City in connection with a burglary there. Upon questioning, they said, it was determined that he and two 15-year-olds and one 16-year-old Snyder youth had burglarized several coin operated machines in Snyder during the past year.

Police said the arrest clears up 18 local burglaries. The youths were turned over to juvenile authorities, and charges will be filed against the adult.

Snyderite Is On Honor List

Valli Ann Meador, daughter of Mr. and Mrs. Roy Meador, 2300 Avenue M, has been named to the Dean's Honor Roll list at McMurry College in Abilene for the fall semester. A 1972 graduate of Snyder High School, she is a junior Business Administration and Marketing major.

Jamaica is 4,400 square miles, roughly the size of Connecticut. With a population of two million, it is approximately 146 miles long and 51 miles at its broadest.

WONDER OF IT ALL
"ONE OF THE BEST EVER MADE!" Los Angeles Times
G
Produced and Directed by Arthur H. Dubin • Color by CFI
A Pacific International Enterprises Inc. Release
STARTS SUNDAY 2 DAYS ONLY
Cinema II
WEEKDAYS 5:00 - 7:00 - 9:00
SUNDAY 1:00 - 3:00 - 5:00 - 7:00 - 9:00
SORRY NO PASSES

Norther Approaches Texas

By The Associated Press

A wintry storm whistling down from the Colorado Rockies today promised to rout the generally mild weather over Texas the past few days.

Clouds thickened as the new norther approached the Texas Panhandle, and overcast skies also spread inland from the coastal plains. Dense fog in the Lower Rio Grande dropped visibility to zero at times in the early morning. Skies were clear in other sections.

Forecasters posted a travel advisory for West Texas areas west of the Pecos River, where winds gusting to 45 miles per hour in the lowlands and 60 m.p.h. in mountain passes were expected to raise clouds of dust.

Snow flurries were predicted in the Panhandle and far West Texas by tonight and scattered showers elsewhere in the west part of the state.

HOLIDAY ON ICE
THE ONE MUST-SEE ICE SHOW FOR EVERY FAMILY!
Thurs. Feb. 13 thru Sun. Feb. 16
Taylor County Coliseum
All seats reserved
$3.00, $4.00, $5.00
No increase over 1974!
PERFORMANCES
Thurs. Feb. 13 . . . . . 8:00 PM
Fri., Feb. 14 . . . . . 8:00 PM
Sat. Feb. 15 . . . . . 2:30 PM
. . . . . 8:00 PM
Sun. Feb. 16 . . . . . 2:30 PM
Jrs. 14 & under, ½ price on $4, $5 tickets Sat. & Sun. matinees only; Boy Scouts, $2.50 all seats Sat. matinee only; Girl Scouts, $2.50 all seats Sun. matinee only; Senior Citizens, $2.50 all seats Sun. matinee only; Group rate, 25 or more, $2.50 all seats all performances
Tickets at Sears and Taylor County Coliseum Box Office
SPECTRUM OF THE 70'S

Send to: Holiday On Ice
P. O. Box 5527
Abilene, TX. 79605
Enclosed is check/M.O. in the amount of $ _____
for _____
ADULT tickets at $ _____ each, and/or _____
JUNIOR tickets at $ _____ each for performance on _____ at _____ P.M.
NAME _____
ADDRESS _____
CITY _____
State _____ Zip _____
Phone _____
Please enclose stamped, self-addressed envelope for prompt service and safe delivery of your tickets.

A Double Shock To Your System!
Cinema
1
Open 7:00 P.M.—
One Complete Performance at 7:30
Exorcism Be Damned
The Devil Won't Let Go!
At "MARK OF THE DEVIL"
7:30 Only
Part II
WARNING! NOT RECOMMENDED FOR PERSONS UNDER 30!
Banned In 19 Countries
R RESTRICTED Under 17 requires accompanying Parent or Adult Guardian
Plus
Tonite at 9:20 Only
LAST HOUSE ON THE LEFT
2
Don't Miss It!
TWENTIETH CENTURY-FOX PRESENTS
RODGERS and HAMMERSTEIN'S
ROBERT WISE PRODUCTION
THE SOUND OF MUSIC
COLOR by DE LUXE G
Re-released by TWENTIETH CENTURY-FOX
One Showing At 7:15 p.m.

YOUNG ORIGINALS

Three to get ready

Brighten your wardrobe with a pretty dress, a lovely jacket and a jumpsuit . . . to be made in the fabrics and colors you desire. Wear the jacket with dress or jumpsuit . . . or with other items in your wardrobe . . . such as your favorite skirt and sweater set.

Consult the Fashion Coordinator included in each Young Original for fabric, color and accessory suggestions.

B-186 with Photo-Guide is in sizes 8 to 18. Size 10, 32½ bust . . . short-sleeve dress, 2¾ yards 60-inch; jumpsuit, 3⅜ yards; jacket 1¾ yards.

Send $1.25 for each pattern to include first-class mailing for this smart Young Original designed for women who sew. Write care of this newspaper, Box 438, Midtown Station, New York, N.Y. 10018. Print full name, address with zip code, pattern number and size.

B-186
8-18

First Aid Program Presented Tuesday

Billie Smith, president, presided at the regular Beta Sigma Phi meeting held Tuesday night at the Martha Ann Woman's Club. Recording secretary, Carolyn Limmer, read the minutes from the last meeting and called the roll. Nineteen members were present.

During the business meeting, several projects were discussed. Michah Mitchell gave a report on the treasury of the sorority and Mona Bryan gave members some information about the program committee. Social chairman, Jean Clanton, discussed upcoming events. The annual Valentine dance will be held February 1 and Ways and Means chairman Carla Barnes reported on several aspects of the dance. Mickey Baird, last year's Valentine queen, will be in charge of the coronation of the new queen at this year's dance.

The evening's program was presented by Carla Barnes. She was assisted by Jean Ann Hohensee. Both members are nurses and presented a highly informative and useful program about first aid. Members were reminded that one never knows when he will need this information and Mrs. Hohensee pointed out that controlling one's self in an emergency is of vital importance. Methods and means of prevention, treatment, and care were discussed about poisoning, electrical burn and shock, fractures, drowning, bites, head injuries, and other emergencies. The program was concluded with a demonstration of mouth to mouth resuscitation and heart massage, and a question and answer period.

Hostesses for he meeting were Carolyn Martin and Micah Mitchell, who served assorted cookies, coffee and tea. Carolyn Greene won the hostess gift.

The next meeting of Beta Sigma Phi will be on January 21 at the Woman's Club.

Twelve Year Search Turns Up Mother

NORWICH, Conn. (AP) — Barbara Faulkner found her past in the phone book.

After a 12-year search she stumbled upon her natural mother and her brothers and sisters right in her own town.

Barbara grew up in New Haven, the adopted daughter of Mr. and Mrs. Herbert Ives Sr.

She found out she was adopted at the age of 9 when she ran home and asked: "Mommy, what's an adoption? The kids were talking about it." Her mother explained it to her after dinner.

Not until she was 19 did she see papers with her original name, Sharon Lynn. "But what stunned me was that there were five other children. I wondered what they looked like. I wondered how many were brothers, how many were sisters. I wondered if they looked like me or had feelings like I had."

Although she knew she was born in a car on a California highway, she knew her natural mother had returned to New Haven. She concentrated her search there and continued it after her marriage to Leroy Faulkner. But it was in vain until the couple and their four children moved to Norwich to be closer to Leroy's job.

While visiting with new neighbors Mrs. Faulkner flipped through a telephone directory. "We were just getting acquainted, and as I joked that I was born on a California highway this name popped right out at me." It was her mother's unusual first name and middle initial.

She thought, "What will I do with this name? Shall I call and say 'Hi. This is Sharon. You left me on a highway in California. Are you coming back for me?' Should I joke about it? Should I cry?"

With the aid of her husband, they tracked down one of her natural brothers living in the Norwich area. Ten minutes later he was knocking at Mrs. Faulkner's door.

"It had been almost 30 years and he said he didn't want to wait another day. I showed him the papers I had and he showed me a picture of his mother."

Both brothers visited her the next night and explained that whenever they had asked about a "little girl" their mother put them off.

After meeting with her natural mother, Barbara learned that she was put up for adoption because her mother had to work. Two of her brothers had also been placed in an adoption center, but had been taken out when the mother could afford to care for them, she said.

"I don't condemn her. She had to work and was going to be divorced. She had to accept anything," Mrs. Faulkner said.

Being adopted, said Barbara, never bothered her, "because a real mother and father are the ones who care for you, love you, are there when you need them, and understand when you need understanding. And I had all that."

But she urged parents to always tell the truth to adopted children. "It saves real, deep trouble."

School Menu

FRIDAY

FOOD FOR THOUGHT: Life is the Childhood of Our Immortality
Tigerburgers w-Condiments
Catsup, Mustard, Salad Dressing
Lettuce, Tomato, Onion & Pickle
Mexipinto Beans
Banana Pudding w-Vanilla Wafers
Milk

SECONDARY SCHOOL FRIDAY

Mexican Plate (includes the following)
One Tamale
One Beef Taco
Grated Cheese
Mexipinto Beans
Tossed Garden Salad
Buttered Mini Cornbread Square
Ice Cream Cup
Milk

Classified Ads—Call 573-5486.

Henry Block has 17 reasons why you should come to us for income tax help.

Reason 8. H & R Block is a year-round service. We do not disappear after April 15th.

H&R BLOCK
THE INCOME TAX PEOPLE
3709 College Ave.
Weekdays 9-6 Sat. 9-5
573-9002
Come in Soon

The Weeders Guide

By EARL ARONSON
AP Newsfeatures

Cold weather won't destroy organisms that cause plant diseases. They just wait until warm, wet spring weather comes, then go back to work. Just as the plants they attack become dormant in winter, so do the diseases.

You can get rid of some by knowing where and how they spend the winter. Among the most common wintering places are fallen leaves and dead or dying twigs. Remove and destroy or compost plant tops and surrounding leaves or spade them under. However, do not compost diseased plants because you might end up putting the same disease back in your garden. Remove and destroy badly diseased plants.

In fall and early winter cut out and destroy dead wood and all tissues showing signs of disease, cutting well below injured areas.

Your clean-up campaign should include removal of decayed fruit, nuts and other debris along with leaves and twigs.

Weed Control

It is well worth controlling weeds after garden crops have been harvested. Keep up the eradication effort as long as weeds continue to grow. Otherwise, you are making it easier for weeds to take over next spring.

In small gardens, you might find the best way to get rid of weeds is through cultivation with a hoe or garden tiller. In larger gardens, cultivate with a disc, harrow or plow to battle weeds. If you use chemicals, don't plant vegetables for at least six months.

Our Extension agent suggests weed control along the edges of the garden as well as in grassy areas surrounding the garden. This can help prevent seeds from being blown into the garden.

Check Houseplants

When you brought your houseplants indoors after their refreshing summer in the garden did you check them for insect pests? If you didn't you may have some unwelcome house guests, such as ants, aphids, spider mites, springtails and whiteflies.

If you let them get established on your plants, getting rid of them may be troublesome. Ants may invade plant pots and damage roots by burrowing. If your plants are infested with aphids, mealybugs or scale, ants may come along to feed on the honey dew the other insects secrete.

Aphids usually cluster on the undersides of leaves where they suck juices from plants, causing poor growth, stunting and leaf curling.

You may not notice tiny spider mites until they cover a plant with silky webbing. You'll find them on the underside of leaves first; then they fan out. They also feed on plant juices. Signs of injury are whitish or yellowish speckled areas on leaf tops. Then the leaves appear yellowed or bronzed and may drop from the plant. Plants heavily infested become stunted and may die.

Springtails may chew on seedlings or tender parts of plants, living in the soil in flower pots, window boxes and home greenhouses. They are about one-fifth of an inch long. Disturbed they will probably jump.

Your plant probably has white flies if it appears to have dandruff that flies away when you move it. The adult flies are about one-sixteenth of an inch long with white, wedge-shape wings. The adults and the oval, pale young feed on plant juices. Infected leaves turn yellow, then drop off or die.

Recommended for white flies, spider mites and aphids is spraying or dipping plants into a malathion solution.

Thoroughly wash or clean infested plants. You might have to give some plants several chemical baths. To eliminate ants and springtails treat the soil and plants.

To treat the top of plants, turn the plant upside down and dip into the solution for a few seconds. To hold the soil in the pot, fashion a cardboard disk.

Woman's Calendar

THURSDAY

Palette Club meets on W. 37th St.

Twilight Garden Club meets at 7:30 p.m. at the home of Mrs. John Blum, 2900 Thirty-fifth St.

FRIDAY

Altrurian Club meets at 3 p.m. at the Martha Ann Woman's Club. Mrs. Clyde Hall is hostess.

SATURDAY

Sparkle City Squares meet at 8 p.m. for a dance at the National Guard Armory. Sleepy Browning is caller.

1975
Best wishes for health and happiness in the new year.
This 'n That

4-H Council Meets

The County 4-H Council met in the County Extension Office January 4.

The Share-the-Fun and Public Speaking Contest was set for February 15. Food Show will be in mid March and Team Demonstration Contest in mid April.

Methods of raising money to pay Scurry County's share of the cost of building the State 4-H Center were discussed. The 4-H Center, on Lake Brownwood, will be available this summer for state 4-H activities, 4-H adult leader training, and other events. 4-H members will be selling magazine subscriptions, and selling products to raise money in January and February. There will be awards for the 4-H members who sell the most of each product.

Those present were Mrs. Jimmy Layne, Donna Layne, Diane Horsley, Kelly Farquhar, Deana Gage, Melinda Masters, Charlotte Masters, Sandra Lawler, Mrs. Elizabeth Beavers, Anita leatherwood, Mrs. Walter Stirl, Martha Blake, Cathy Hess and Mary Garza.

Classified Ads—573-5486

CHICKEN FRIED STEAK
FRENCH FRIES
CREME GRAVY
$1.65
GOOD THROUGH SATURDAY
El Camino
EAST HIWAY
573-9157

SHOP VALUE YOU'LL SAVE MORE!

Stokley's Golden Creamy Corn 303 Can 3-89c
Jif Peanut Butter 28 Oz. Jar $1.49
Jewel 42 Oz. Can Pre Creamed Shortening . $1.69
Del Monte Tiny Kosher Dill Pickles 15 Oz. Jar . . 49c
Shurfine Salad Dressing Qt. Jar $1.09
Eagle Brand Condensed Milk 13 Oz. Can . . 49c
Zee Nice' N Soft Bathroom Tissue 4 Roll Pkg. 79c
Maryland Club Coffee With Coupon Below Lb. 89c
Shurfine Light Chunk Tuna 6¼ OZ. Can 49c
Shurfine Cut Green Beans 303 Can . . 3-$1.00
Shurfine Spinach 303 Can . . . . . 4-$1.00
Shurfine Mixed Vegetables 303 Can . 3-$1.00

SPECIALS GOOD JANUARY 9,10,11, 1975

FUSSY BUDGETS PREFER OUR MEAT VALUES

Sliced Lean SLAB BACON Lb. . . . . 99¢
Hormel LITTLE SIZZLERS 12 Oz. Pkg. . 79¢
Heavy Beef SIRLOIN STEAK Lb. . $1.39
Baby Beef ROUND STEAK Lb. $1.09
Baby Beef SIRLOIN STEAK Lb. $1.09
Baby Beef T-BONE STEAK Lb. $1.49
Baby Beef LOIN TIP STEAK $1.49
Lean Fresh PORK STEAK Lb. . . . . 89¢
Market Made PORK SAUSAGE Lb. 89¢
Extra Lean GROUND ROUND Lb. . . . $1.19
Family Pak Lean HAM SLICES Lb. $1.29
Boneless STEW MEAT Lb. $1.09

Shurfine Early Harvest Sweet Peas 303 Can . 3-$1.00
Shurfine 300 Can Pork & Beans . . 3-$1.00
Shurfine Sliced Beets 303 Can 4-$1.00
Shurfine Mandarine Oranges 12 Oz. Can 3-$1.00
Shurfine Pear Halves 2½ Can . . 69c
Bakers Chocolate Flavor Chips 12 Oz. Bag 79c
Glade Air Freshner 8 Oz. Can . . 59c
Shurfine Flour 5 lb. Bag 89c
Tender Crust Brown & Serve Rolls Pkg. 3- $1.00
Murray's Assorted Cookies 13 Oz. Bag 59c
Ducan Hines Cake Mixes 18½ Oz. . . 73c
Skinners Maca. 12 Oz. Bag Short Cut Elbow . . 39c
Joy 48 Oz Bottle Liquid Detergent . $1.49
Twin Pak Pringles Chips Ea. . 89c
One Size Panty Hose Pr. . 3-$1.00
Super Suds Laundry Detergent Giant Size 39c
Shurfine Pound Cake 17 Oz. Box . 59c
Shurfresh 9 Oz. Bag Potato Chips 69c
Hunts Pear Halves 303 Can . . 2-89c
Del Monte Dried Apples 8 Oz. . . . 99c

Frozen Foods

Johnson's Green Apple Pie 32 Oz. . . $1.29
Shurfine Cut Golden Corn 24 Oz. Bag 79c
Birdseye Quick Thaw Strawberries 10 Oz. 63c
Shurfine Cut Green Beans 10 Oz. Box 39c
Stouffer's Macaroni & Beef 11½ Oz. . . . 99c
Lo Bello's Garlic Bread 6½ Oz. 49c
Pillsbury's Best Biscuits 8 Oz. 2-29c
Kraft American Cheese 8 Oz. Loaf . . . 69c

GANDY'S ICE CREAM ½ Gallon $1.09

Shurfresh Biscuits 8 Oz. 3-47c
Shurfresh Crackers 1 Lb. Box 49c
Longhorn's Chili With Beans 300 Can . . . . . 3-$1.00
Shurfresh Sharp Colby Cheese 10 Oz. 89c
Shurfine Frozen Coffee Creamer 16 Oz. 29c
Gebhants Bacon Tamales 303 Can . . . . 3-$1.00

SPECIALS GOOD JANUARY 9,10,11, 1975

VALUABLE COUPON
MARYLAND CLUB COFFEE LB. CAN 89¢
WITH THIS COUPON VOID AFTER JAN. 11, 1975 THRIFTWAY FOOD STORES
THRIFTWAY

VALUABLE COUPON
GOLD MEDAL FLOUR 10 LB. BAG $1.69
WITH THIS COUPON VOID AFTER JAN. 11, 1975 THRIFTWAY FOOD STORES
THRIFTWAY

FRUITS & VEGETABLES

AVOCADOS Large Size . . . . . 5-$1.00
ORANGES Sunkist Lbs . . . . . 5-$1.00
DELICIOUS APPLES Golden Lbs. . . . . 4-$1.00
CAULIFLOWER Snowball Ea. . . . . 49¢
RUTABAGAS Turnips Lb. . . . . 19¢
CARROTS Cello Bag Ea. . . . . 15¢

We Feature Shurfine Foods
Everybody's THRIFTWAY
AFFILIATED
1905 25th STREET SNYDER, TEXAS
WE GIVE S&H GREEN STAMPS

VIEWPOINT

A Needed Reminder

Middle-East nations quickly organized a chorus of righteous indignation the other day when Secretary of State Henry Kissinger intimated that there still could be situations in which this nation would flex its muscles. A band of faint-hearted Americans, both in and out of Congress, promptly formed an orchestra to provide background music for the Arab chant.

Sec. Kissinger was quoted in an interview with Business Week as saying, "I'm not saying there's no circumstance where we would not use force."

He was speaking of problems in the Middle-East and particularly of the oil price and supply situations.

Immediately there were protests calling the secretary's remarks "threats" and an attempt to "dictate" our will upon others.

Actually, Sec. Kissinger threatened no one but he did mention a fact of life that, over a period of trying months in which dictatorial actions have been on the other foot, some nations may have forgotten. That is, this country will gladly employ the kid glove method of dealing with any situation, so long as our very existence and our vital resources are not endangered. But there is a point beyond which we cannot retreat and after these months of pushing around it was about time someone in authority issued such a reminder.

A threat? Not unless we are threatened. Hang in there Mr. Kissinger.

Era Of Disfortune

From the same kind of minds that gave "destruct" to the language has come a new linguistic gem.

Wading through a recent Department of Justice report on counterintelligence programs, CBS newsman George Herman learned that federal agents sought to confuse target groups by various means in order "to provide disinformation."

"Woe to the discreant who has the disfortune to labor under the disapprehension that there is no such word," says Herman. "It may not exist in the English language, but in Washingtonese, I predict a mistinctly brilliant future for it...disbegotten though it may be...

"It's a new world where disinformation is officially mispensed and the gullible are disled."

Taxpayers Ask IRS

This column of questions and answers on federal tax matters is provided by the U.S. Internal Revenue Service and is published as a public service to taxpayers. The column answers questions most frequently asked by taxpayers.

★ ★ ★

Q. Please explain the rules for postponing the tax on the sale of my residence.

A. The entire gain you realize on the sale or exchange of your personal residence is not taxed at the time of sale if, within one year before or one year after the sale, you buy and occupy another residence the cost of which equals or exceeds the adjusted sales price of the old residence. Additional time is allowed if you construct the new residence.

The tax is postponed, not forgiven. Any gain not taxed in the year you sell your old residence is subtracted from the cost of the new residence, giving you a lower basis in the new residence to be used in the event of a later disposition. If you sell the new residence in a later year and again replace it, you may continue to postpone any tax on the gain you realize. In addition, a special provision of the tax law allows you to exclude from your gross income all or part of the gain realized from the sale or exchange of your residence if you were 65 or older when the transaction took place.

For more information on selling your residence, pick up a copy of IRS Publication 523, "Tax Information on Selling Your home." You can get it free from many IRS offices.

Q. How do I report the $50 I won and the $10 I lost in the football pool at my office?

A. Your total gambling winnings must be included in your income regardless of your losses. If you itemize your deductions on Schedule A, Form 1040, you may deduct your gambling losses incurred during the year to the extent they equal your winnings. You may not deduct gambling losses if you take the standard deduction or use the tax tables to compute your tax. In the example, if you have no other winnings or losses, you should report the $50 as income and deduct the $10, if you itemize, rather than reporting only net winnings of $40.

Q. I recently received a check from a client in payment of services I had rendered. Since I'll be leaving the country soon on a business trip and may not return before the end of the year, I probably won't cash the check before next January. Do I have to pay tax on this income for this year or for 1975?

A. A valid check that you have received or that is available to you before the end of the year is income to you in that year even if you do not cash the check or deposit it to your account until the next year.

Q. As a member of the National Guard, I receive a small clothing allowance for purchasing my uniforms. I must pay the balance of the cost of uniforms not covered by the allowance. Can I deduct this balance?

A. Yes, you may deduct the unreimbursed cost of your uniform if military regulations restrict you from wearing it except while performing duties in the Guard. In computing the deduction, the cost must be reduced by any nontaxable allowance you receive for these expenses. The expense may only be claimed if you itemize deductions on Schedule A, Form 1040.

Trio Charged In Hospital Thefts

HOUSTON (AP) — John W. Hankins, former administrator of the North Central General Hospital, has been indicted by a Harris County grand jury on charges of stealing from the hospital.

Two other men also were named in the indictments returned Wednesday.

Hankins was accused of stealing $10,000. He was charged with altering the minutes of a 1972 directors meeting so he would illegally receive the money for professional services.

District Court Judge Garth Bates set bond at $2,000 bond for Hankins, who was terminated as administrator last July.

Norman A. Blower, 52, was indicted on a charge of stealing a hospital air conditioner and refrigerator. Blower was supervisor of construction for the 150-bed hospital until his discharge in 1972, investigators said.

B.R. Fears, a leasing agent for trailers, was indicted with Blower on charges of falsifying an invoice to disguise shipment of a private mobile home as shipment of an office trailer bought by the hospital.

Asst. Dist. Atty. Osborne Pickett said the indictments ended a grand jury probe begun in November. The hospital has been in operation a year and has filed for a debt arrangement in federal court.

Elvis Marks 40th Birthday In Privacy

MEMPHIS, Tenn. (AP) — Neither photographers nor well-wishers got a peek at singer Elvis Presley as they stood vigil outside his mansion Wednesday while he marked his 40th birthday in seclusion.

YOU KNOW WHAT HAPPENS NEXT!

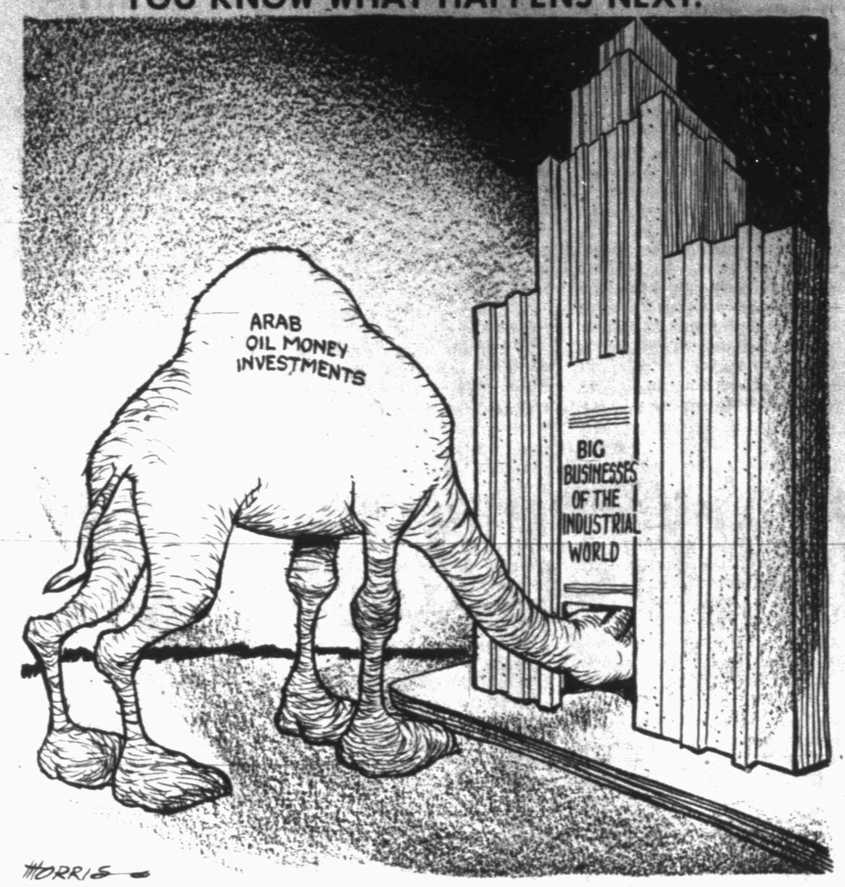

Pregnancy Excluded In Benefits

RICHMOND, Va. (AP)—Pregnant employes of General Electric Co. should not be eligible for disability benefits because modern birth control methods make pregnancy almost always voluntary and not accidental, a GE lawyer argues.

Lawyer T.C. Kammbolt told the 4th Circuit Court of Appeals Wednesday that GE's disability protection is designed for "sudden and unforeseen" illnesses and injuries.

He said that with modern birth control techniques pregnancy would not fall in those categories.

Kammbolt's argument was offered in an appeal of a 1974 decison by U.S. District Court Judge Robert R. Merhige Jr. that GE has engaged in sex discrimination against its more than 100,000 female workers by not paying them disability benefits for pregnancy and pregnancy complications.

In similar cases Aaguments were presented Dec. 9 to the 2nd Circuit in New York in a suit against American Telephone & Telegraph and Oct. 30 to the 3rd Circuit in Philadelphia in a suit against Liberty Mutual Insurance Co.

If the three circuits do not agree in their decisions, the question probably will go to the U.S. Supreme Court.

Kammbolt presented figures showing that even without pregnancy coverage, the average female employe at GE received nearly twice as much in disability payments for 1970 and 1971 as did the average male workers.

The suit was brought as a class action on behalf of all the company's female employes by the International Union of Electrical, Radio and Machine Workers and by 43 individual employes at GE plants in Richmond, Portsmouth and Salem, Va.; Tyler, Tex; Philadelphia, Pa., and Ft. Wayne and Tell City, Ind.

GE has not provided figures on how much additional it would cost to include pregnancy coverage, but the plaintiffs cited figures showing the maximum amount for 1970 would have been about $3 million and the maximum for 1971 about $2.5 million.

Isabel Peron At Seaside Resort

MAR DEL PLATA, Argentina (AP) — President Isabel Peron, accompanied by a host of government officials including Social Welfare Minister Jose Lopez Rega, has arrived at this seaside resort for a working vacation. It was not announced how long Mrs. Peron would remain here, but sources estimated she would spend about two weeks at the Chapadmalal Government Tourist Retreat about 250 miles south of Buenos Aires.

Use Snyder Daily News Classified Ads—Call 573-5486.

HEATER WON'T LIGHT CALL BOB WHITE
573-9933
WHITE'S HEATING & AIR COND SERVICE
quality service at economical prices
$8.50 min. call
573-2346 after hours

Dallasites To Help Mayor

DALLAS (AP) — Dallas citizens are beginning to rally around their personable young mayor, Wes Wise, whose financial woes are the talk of the town.

Wise, 45, a former television sportscaster, is serving his second term as mayor, a part-time post that pays $50 a week. He is up for re-election in April.

Gordon McLendon, a millionaire broadcaster and theatre owner, has announced plans for a $10-a-head reception Jan. 30 to retire Wise's debts, estimated at about $75,000. McLendon himself has purchased $1,000 in tickets.

"I've known Wes over 20 years and I think he's worked like the devil," McLendon said. "I think the average person identifies with him very much. We are proud, not embarrassed, that we have a mayor who is obviously not on the take."

Wise's financial troubles sprang to attention last week when his battered, bumperless 1966 Volkswagen—estimated to be worth $50—was seized and sold at a sheriff's auction to satisfy part of a $30,000 court judgment obtained by two creditors.

Tavern owner Bill Martin, who said he didn't even know the mayor, bought the car for $700, then had it returned to Wise's home. "The whole thing's ridiculous," he said. "You know the guy has to be honest, driving a beat-up old thing like that."

Wise also owns a newer model station wagon and is an executive with the World Trade Center where he earns $22,900 a year.

McLendon said his plans for the fund-raising reception were conceived before the car incident. "I would suspect there are some political motives involved with relation to the car incident although I have no way of knowing," McLendon said. "If this thing is politics it has certainly backfired."

The $30,000 judgment against Wise stems from a defunct business venture he and an associate entered with borrowed funds. Wise offered to repay half, or $15,000, but the offer was spurned by the creditors.

The mayor said part of his financial troubles stem from his $50 a week salary.

Other mayors around the country have asked me how I can do it. Obviously, I couldn't," he said.

Utilities Agency Rejected

AUSTIN, Tex. (AP) — A staff report giving a proposed state agency the power to regulate utility rates and service has been rejected by a 2-2 Senate subcommittee vote.

A fifth subcommittee member, Sen. Walter Mengden, R-Houston, was sick with the flu, but an aide said Mengden, too, would have voted against the proposed state utilities commission.

Despite the rejection of the staff report, Sen. Ron Clower, D-Garland, is expected to sponsor a bill to create such a commission in the legislative session which starts Tuesday.

Clower and Sen. Lloyd Doggett, D-Austin, voted in favor of the staff recommendation Wednesday, but their votes were offset by Sens. Bill Meier, D-Euless, and Betty Andujar, R-Fort Worth.

The commission would regulate electric, telephone, gas, private water and sewer utilities.

Female Named To Head Board

WASHINGTON (AP) — Betty S. Murphy is being nominated by President Ford as the first female member of the National Labor Relations Board, and the President says he will designate her chairman if the nomination is confirmed by the Senate.

Classified Ads—Call 573-5486.

Judge OKs Pickets

BROWNSVILLE, Tex. (AP) — United Farm Workers Union members can picket or hand out leaflets at the J.C. Penney supermarket here, District Court Judge Filemon Vela ruled Wednesday.

But, the judge says no more than five union members or sympathizers can picket or hand out leaflets at one time. Operators of the supermarket had sought a permanent injunction against picketing by the union.

In December, the supermarket obtained a temporary restraining order to halt all picketing and boycott activities after union members demonstrated outside the supermarket in amigoland mall.

A union spokesman said the demonstrators were asking customers not to buy non-union grapes, lettuce and Gallo wines. The supermarket claimed the pickets were bothing prospective customers and causing persons to shop elsewhere.

SPECIAL!!
ENCHILADAS WITH CHILI $1.25
SPECIAL GOOD THROUGH SATURDAY
El Camino
EAST HIWAY 573-9157

Legislation Prepared On Doctors' Insurance

By JOHN STOWELL
Associated Press Writer

WASHINGTON (AP) — The growing problems that physicians encounter when seeking medical malpractice insurance is "a major crisis problem" facing the nation, according to Health, Education and Welfare Secretary Caspar W. Weinberger.

While medical malpractice insurance is not normally a federal responsibility, "we cannot sit by and watch a significant number of doctors be unable to get very necessary coverage," Weinberger said.

In addition, the rising premium costs are making medical care more expensive, he indicated.

Weinberger's comments came Wednesday at a meeting of insurance company representatives, state insurance commissioners and professional health associations. The session was convened to discuss threatened malpractice policy cancelations and skyrocketing premiums facing physicians as the result of claims against insurance companies.

Weinberger said physicians in at least seven states — California, Florida, Indiana, Maryland, Michigan, New York and North Carolina — had been threatened with the prospect of not being able to renew their protective policies.

While sophisticated attorneys may be credited for heavy damage awards by juries, many of the claims are justified, Weinberger said.

HEW is preparing standby emergency legislation which probably would guarantee federal reinsurance for consortiums of private insurance companies if they experienced unexpectedly heavy losses. Weinberger has promised the companies he would attempt to secure antitrust clearance for such a plan.

Executives of seven major insurance companies writing 80 to 90 per cent of the more than $600 million worth of malpractice policies annually said they were losing money in many states.

Warren P. Cooper, vice president and actuary for Chubb & Son, said judgments against California doctors and hospitals of more than $1 million were occurring at an average of once a month.

"Perhaps we're reaching a point where this is an uninsurable risk," said Cooper, who warned that it may prove difficult to keep some companies in the malpractice business even during the next six months.

General Tel Hearing Set

DALLAS (AP) — The city of Garland claims that General Telephone Co. is overcharging its customers $100,000 a month, and is bringing the company to court for a hearing today.

Garland attorney Earl Luna alleged in the suit that the company has illegally raised its rates by failing to first get city approval.

The suit is a continuation of a long struggle between the City of Garland and General Telephone. In 1971 General Telephone told the city the company was operating on a metropolitan area basis and therefore did not need Garland's approval to raise rates.

Garland sued and the company was ordered by the trial court to seek Garland City Council approval before the company implemented any rate hikes.

The two litigants went to court again in 1973 when General Telephone refused to divulge to the city certain data regarding Garland telephonerates.

The court ruled in favor of the city.

It is believed tektites found in Australia were probably melted on their way through the earth's atmosphere about 700,000 years ago.

Hubby's ex-wife now her sister-in-law

By Abigail Van Buren
© 1974 by Chicago Tribune-N. Y. News Synd., Inc.

DEAR ABBY: My husband's ex-wife and I (his present wife) are the best of friends. I had nothing to do with their divorce. In fact, I never even met Ray until they were divorced. People find this hard to believe. They seem to think that whenever there's a divorce, there's got to be someone waiting in the wings.

Ray never hated his ex-wife, and she never hated him. They just decided after five years that they couldn't make a go of their marriage, so they called it quits. (No children involved.)

After I married Ray, I met his "ex" and we became friends. My brother (who's a naval officer) came to town, and I introduced Ray's "ex" to my brother, and wouldn't you know, it was love at first sight! They were married New Year's Day in our home, and Ray and I stood up for them.

Everybody thinks we're the craziest people in town because we didn't let divorce make us bitter and backbiting.

Please print this to let people know that just because two people are divorced doesn't mean they have to hate each other.

LOVE AND LET LOVE

DEAR LOVE: Lovely! It's not every man who's lucky enough to marry a woman who has a brother for his "ex."

DEAR ABBY: They say in most marriages, you grow closer at the years go by. Not us.

After 20 years, there isn't much left to our marriage. We have three teen-age children, and after the last one leaves us we will have nothing. Some days we don't have even five words to say to each other.

If one of us should die, I don't think the other would miss much. He would miss his meals and clean clothes, and I would miss his paycheck.

Do we go on like this until one of us dies? Or do we go our separate ways and try to make new lives for ourselves? I am 45 and he is 50.

MARKING TIME

DEAR MARKING: If you both agree that there isn't much left to your marriage, why not talk about it? Try to remember what you saw in each other 20 years ago. Get some dialogue going! Communicate. Even if it's bitter and argumentative, it will clear the air, and perhaps signal the beginning of a new start. It's worth a try.

DEAR ABBY: I am 23, single and have been going with this guy I'll call Jim for four months. Jim is good looking, 28, single and a super person. He's everything I've ever wanted in a man or husband.

We have a lot in common and seem very compatible. Our relationship has developed into something quite serious, but neither of us is in any hurry to get married.

The only thing I can't cope with much longer is Jim's constantly reminding me that he has always had a very active sex life and now he is sexually frustrated. Although I feel very sorry for him, I sure can't help him out because I am saving myself for marriage.

I just can't see myself giving in to a man in order to relieve him of his sexual frustrations, but Jim tells me he may have to date other girls for that purpose if I refuse him.

I don't want to lose him, but I don't want to give in either. Can you help me?

STILL PURE

DEAR STILL: I don't know what Jim does for a living, but he'd make a good salesman. Hang in there. If you were to give in, you might lose him anyway.

CONFIDENTIAL TO WORRIED MOM IN LITTLE ROCK: One of your son's biggest problems could be a well-intentioned mother who won't give her son a chance to work out his own problems. If you love him, leave him alone for a while. A 32-year-old man is no "boy."

Everyone has a problem. What's yours? For a personal reply, write to ABBY: Box No. 69700, L.A., Calif. 90069. Enclose stamped, self-addressed envelope, please.

For Abby's new booklet, "What Teen-agers Want to Know," send $1 to Abigail Van Buren, 132 Lasky Dr., Beverly Hills, Calif. 90212. Please enclose a long, self-addressed, stamped (20¢) envelope.

WE ARE PLEASED TO ANNOUNCE THREE
NEW ADDITIONS
TO OUR HIGHLY QUALIFIED BODY SHOP

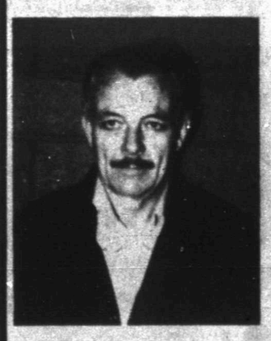
JIM GRIGGS
Body Shop Foreman

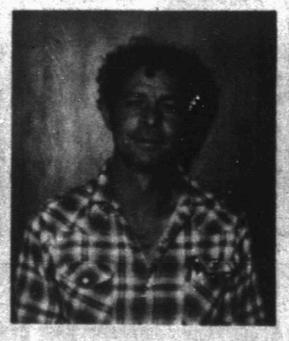
CLARENCE WRIGHT
Repairman

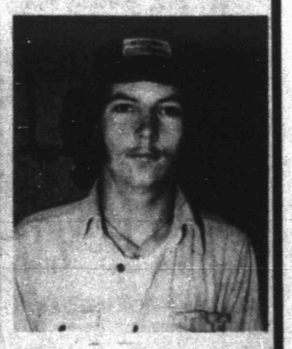
EARNEST GRIGGS
Repairman

IF YOU NEED BODY WORK DONE. COME BY AND TALK TO JIM AND LET HIM HELP YOU GET YOUR CAR OR TRUCK LOOKING LIKE NEW AGAIN. FAST, FRIENDLY SERVICE.
WILSON MOTORS
EAST HIWAY 573-6351

Dr. Lamb

Face reddens to cool you off

By Lawrence E. Lamb, M.D.

DEAR DR. LAMB—Could you tell me why my face gets red when I dance the polka or when I work outside when it's hot. I had my blood pressure checked a couple of times and the doctor said it was normal.

I am 44 years old. I must add that when I do strenuous work like lifting bales of hay I have a hard time getting enough air in my lungs. I am female.

DEAR READER—When you bend over the pressure of the blood flowing to your head increases. Whenever any part of the body is below the heart this tends to occur. You can do an experiment if you want. Lie down and hold your bare feet up in the air. Notice that the skin will become pale. Now sit up and watch the color return to the skin over your feet.

The red color of the face is related to the opening of the small blood vessels in the skin. It may have nothing at all to do with your blood pressure. When you get hot you have to cool the body. So, the small blood vessels open to expose blood to the surface and cool it. Your skin acts as a water cooler temperature control device for your body. So, when the weather is hot your face gets red. When your body is too warm from dancing the polka or even lifting bales of hay the blood is sent to the surface of the skin to cool you off.

DEAR DR. LAMB—Some time back in your column you advised a reader to consult a specialist in "physical medicine."

The terminology is unfamiliar to me and since you mentioned Dr. Janet Travell, President Kennedy's doctor in the White House, who is an osteopath, I'm wondering if a specialist in physical medicine and an osteopath are one and the same.

DEAR READER—First, Dr. Travell was and is a well-known doctor of medicine, not of osteopathy. She was associate professor of pharmacology at Cornell, among her many other accomplishments, before she became President Kennedy's doctor. She is one of the pioneers in muscle function and treatment of muscular disorders, but she is not an osteopath. In point of fact, she graduated number one in her class from medical school, so it is not surprising that she has had such a distinguished career.

Physical Medicine is a speciality in the framework of the medical profession; just as pediatrics, psychiatry, surgery and internal medicine are specialties. These doctors first finish medical school, then specialize in the problems that affect the musculoskeletal system. They are involved in work related to rehabilitation, from paralysis due to polio - not so common now, thankfully, to stroke problems and loss or decrease of function of any part of the muscular system.

You may also have a misconception of modern trained osteopaths. Schools of osteopathy train doctors to take care of patients with all manner of medical problems, not just problems of the muscles and bones.

Send your questions to Dr. Lamb, in care of this newspaper, P.O. Box 1551, Radio City Station, New York, N.Y. 10019. For a copy of Dr. Lamb's booklet on balanced diets, send 50 cents to the same address and ask for the "Balanced Diets" booklet.

(NEWSPAPER ENTERPRISE ASSN.)

During man's long history, he found other ways of communicating that had no need of the spoken word. The ancient Greeks spread news by signal fires and American Indians used smoke signals.

Cutbacks On Gas Probed

WASHINGTON (AP) — An investigation has been launched by the Federal Power Commission into natural gas cutbacks by Transcontinental Gas Pipeline Co.

The Houston-based firm is a major gas pipeline operating in states from Texas to New York.

The announcement came Wednesday as FPC hearings continued into gas curtailments by Tennessee Gas Pipeline Co., another major interstate pipeline.

The FPC, in both cases, is investigating massive natural gas curtailments this winter to industrial customers as a result of the national natural gas shortage.

The federal agency said the probe of Transcontinental Gas began because its gas curtailments this winter appeared to be "far in excess of projected amounts."

A number of Transco customers complained that the curtailments had produced severe economic hardships.

COMPARE LOW EVERYDAY PRICES Plus SPECIALS!

Self-Basting **Young Turkeys** Safeway. Over 10-Lbs. —Lb. 69¢

Hindquarter Young Turkeys. Under 3-Lbs. —Lb. 45¢

Safeway Has Finest Quality Meats!

Safeway Wieners Plump and Tender! Skinless —12-oz. Pkg. 59¢

Sliced Bologna Oscar Mayer ★Regular Meat or ★Beef 8-oz. Pkg. 69¢

Beef Wieners Safeway. Skinless 1-Lb. Pkg. 89¢

Eckrich Sausage Smoked. Heat & Serve! —Lb. $1.39

Smorgas Pac Eckrich. Beef 12-oz. Pkg. $1.29

Safeway Meats are Guaranteed to Please!

Sirloin Steak USDA Choice Grade Heavy Beef Loin —Lb. $1.45

Sliced Bacon Slab. Rindless. Full of Flavor! —Lb. 98¢

Chicken Hens Fresh-Frozen. Under 7-Lbs. USDA Grade 'A' —Lb. 49¢

Premium Ground Beef Fresh —Lb. 89¢

Shop and Save With These Safeway Meat Values!

T-Bone Steak or ★Top Loin Steak. USDA Choice Grade Heavy Beef —Lb. $1.75

Top Sirloin Steak Boneless. USDA Choice Heavy Beef Loin —Lb. $1.98

Loin Strip Steak Boneless. USDA Choice Heavy Beef —Lb. $2.25

Top Round Steak or ★Roast. Boneless. USDA Choice Heavy Beef —Lb. $1.68

Pork Loin Chops Assorted. Family Pack —Lb. 98¢

Pork Loin Roast Sirloin. Tasty! —Lb. 98¢

Rump Roast USDA Choice Grade Heavy Beef Round —Lb. $1.39

Boneless Roast ★Bottom Round of ★Heel or Round. USDA Choice Grade Heavy Beef —Lb. $1.49

Safeway Bacon Sliced! No. 1 Quality! 1-Lb. Pkg. $1.25

Beef Sausage ★ Safeway. Breakfast Sausage 1-Lb. Roll 59¢

Link Sausage Oscar Mayer Pork. Natural Casing —Lb. $1.39

Fish Sticks Pre-Cooked. Large Size —Lb. 79¢

Perch Fillets Raw. Fresh-Frozen —Lb. 79¢

Turbot Fillets Greenland. Fresh-Frozen —Lb. 85¢

SAFEWAY SELLS ONLY USDA GRADE 'A' WHOLE FRYERS

USDA Inspected Grade 'A'!

FRESH FRYERS Finest Quality! Ready to Cook! Whole —Lb. 43¢

Cut-Up Fryers Regular. USDA Insp. Grade 'A' —Lb. 49¢

Pinwheel Pack ★4 Thighs ★4 Drumsticks. From USDA Inspected Grade 'A' Fryers —Lb. 79¢

Split Breasts With Ribs. From USDA Insp. Grade 'A' Fryers —Lb. 85¢

Golden Star Armour Self-Basting Young Turkeys. Over 10-Lbs. USDA Insp. Grade 'A' —Lb. 65¢

Lunch Meat Safeway. Sliced ★Beef Bologna ★Spiced ★Macaroni & Cheese ★Pickle-Pimento ★Olive 6-oz. Pkg. 45¢

Chopped Ham Safeway Sliced 6-oz. Pkg. 79¢

Armour Hot Dogs Armour's Star 12-oz. Pkg. 69¢

Detergent White Magic. Safeway Special! 49-oz. Box 78¢ (Limit 1 with $7.50 or more purchase excluding cigarettes. Additional items at regular price.)

Viennas Wilson Sausage. Safeway Big Buy! 5-oz. Can 29¢

Contac Cold Capsules. Safeway Special! 10-Ct. Pkg. 99¢

Cocktail Fruit. Town House. Safeway Big Buy! 17-oz. Can 39¢

ANOTHER BREAK FOR SAFEWAY CUSTOMERS!

WE PLEDGE: ONCE A CAN OR PACKAGE IS PRICE-MARKED... WE WILL NOT RAISE ITS PRICE!

When we are forced to make a price increase, cans and packages which are already price-marked will be sold out at the old price.

When a price is lowered, all sales will be at the new lower price. Cans and packages bearing the former higher price will also be marked with the new price.

When a can or package shows more than one price mark, you pay the lowest price.

NOTE: Items on which the timing of price changes is controlled by law are excepted from this policy.

41 NO 39 YES 37

Safeway Frozen Food Low Prices!

Apple Pie Bel-air. Special! —24-oz. Pkg. 49¢

Strawberries Trophy. Sliced 10-oz. Pkg. 29¢

Potatoes Slim Jim Shoestring 8-oz. Pkg. 16¢

Fish Sticks Trophy. Pre-Cooked 8-oz. Pkg. 33¢

Orange Juice Scotch Treat 6-oz. Can 19¢

Big Buy! **Waffles** Bel-air. 6-Count —5-oz. Pkg. 19¢

Compare These Safeway Money-Saving Values!

Chunk Tuna Van Camp's. Light Meat. Safeway Big Buy! 6.5-oz. Can 44¢

Table Salt Crown Colony Safeway Big Buy! 26-oz. Box 12¢

Tomato Catsup Highway. Tasty! Safeway Big Buy! 14-oz. Bottle 32¢

Plain Chili Wilson. Without Beans Safeway Big Buy! 15-oz. Can 48¢

Canned Pop Snowy Peak. Refreshing! Safeway Big Buy! 12-oz. Can 13¢

Can Biscuits Mrs. Wright's. Safeway Big Buy! 10-Ct. Can 12¢

Everyday Low Prices!

Tomato Soup Town House. Zesty Flavor! —10.75-oz. Can 15¢

Italian Dressing nu-made Salad 8-oz. Bottle 49¢

Sweet Gherkins Zippy Pickles 8-oz. Jar 52¢

Chili Sauce Town House 12-oz. Bottle 52¢

Taco Sauce Ashley's. Spicy! 7.25-oz. Can 46¢

Black Pepper Trader Horn 4-oz. Can 43¢

Compare Low Prices!

S. P. Antiseptic Mouthwash. Safeway Special! —16-oz. Bottle 33¢

Vitamin 'C' Tablets. Safeway 100 MG 100-Ct. Bottle 65¢

Jergens Lotion Hand Lotion 6.5-oz. Bottle 79¢

Vick's Vaporub Soothing! 1.3-oz. Jar 69¢

Toothbrushes Safeway —Each 45¢

Garden Fresh Fruits and Vegetables...

APPLES ★Red or ★Golden Delicious. Extra Fancy! Washington State —Lb. 29¢

Russet Potatoes US #1. For Baking! 5 Lb. Bag 69¢

Mushrooms Brown. Great With Steaks! —Lb. 99¢

Yellow Onions Mild Flavor! —Lb. 19¢

Fresh Avocados California. For Salads! —Each 19¢

Green Cabbage Crisp Heads! —Lb. 12¢

Ruby Grapefruit Rich in Vitamin 'C'! 15 Lb. Bag $1.79

Golden Bananas New Low Price! Golden-Ripe! —Lb. 14¢

Oranges Navel. California Sunkist —Lb. 19¢

Delicious Apples Red. Extra Fancy! —3-Lb. Bag 89¢

Seedless Raisins Town House —15-oz. Box 79¢

Large Prunes Town House —1-Lb. Bag 71¢

Orange Juice Safeway. Pure —½-Gal. Decon. 95¢

Fire Logs Safeway Artificial —Each 89¢

Fresh Bakery Values!

Crushed Wheat Bread. Skylark. Special! —16-oz. Loaf 35¢

English Muffins Mrs. Wright's. Special! 12-oz. Pkg. 39¢

Rye Bread Skylark. Regular 16-oz. Loaf 39¢

Cheese Bread Skylark 16-oz. Loaf 49¢

Black Bread Skylark Old World 16-oz. Loaf 42¢

Sourdough Bread. Skylark 24-oz. Loaf 49¢

Raisin Bread Mrs. Wright's 16-oz. Loaf 53¢

Dairy-Deli Low Prices!

Potato Salad Lucerne. Safeway Special! —15-oz. Ctn. 49¢

Cheese Spread Lucerne Pimento 8-oz. Ctn. 65¢

Buttermilk Lucerne. Low in Calories! Quart Ctn. 37¢

Check These Values!

Dog Food Old Pal. For Cats, Too! —15-oz. Can 11¢

Tuna for Cats Kat Nip 6-oz. Can 17¢

Dog Biscuits Milk Bone. Medium 26-oz. Pkg. 68¢

Tray Absorbent Kat Nip 10-Lb. Bag 59¢

Prices Effective Thurs., Fri. & Sat., January 9, 10 & 11, in Snyder
Sun. 9:00-7:00 Sales in Retail Quantities Only! Mon.-Sat. 8:00-8:00

Compare & Save!

SAFEWAY

©Copyright 1980, Safeway Stores, Incorporated.

THE BORN LOSER

FRANK AND ERNEST

EEK & MEEK

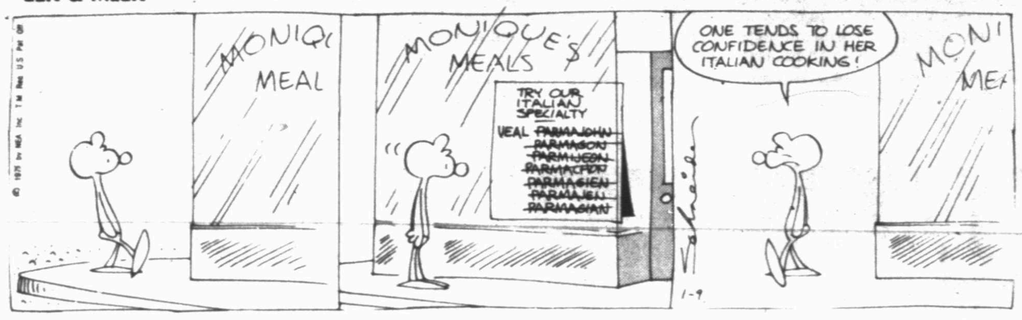

CAMPUS CLATTER with BIMO BURNS

SHORT RIBS

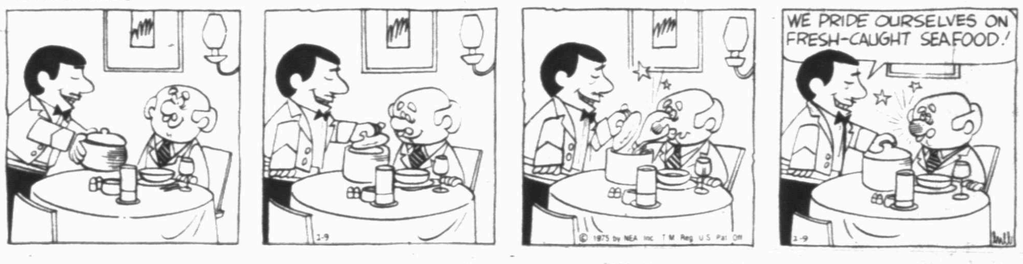

PRISCILLA'S POP

WINTHROP by Dick Cavalli

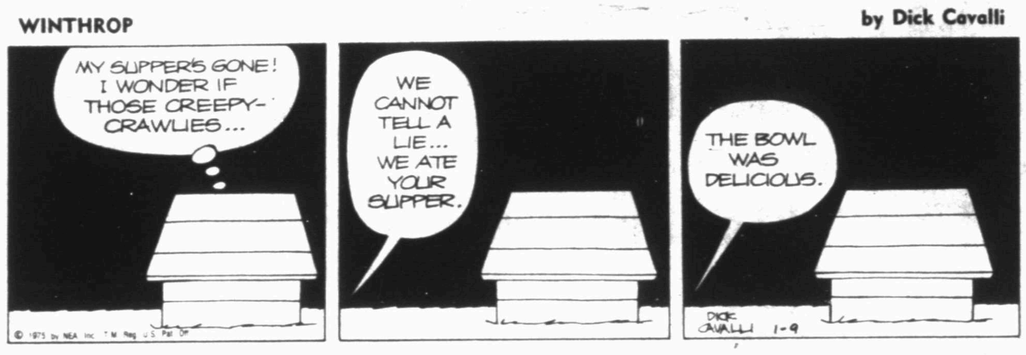

AMANDA PANDA

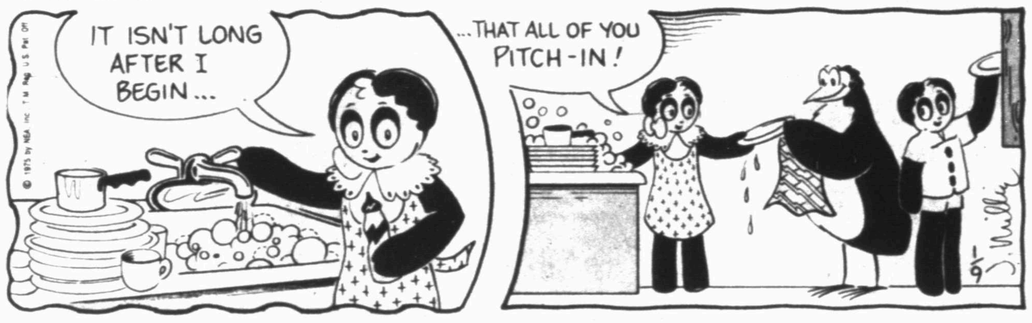

CAPTAIN EASY

BUGS BUNNY

OUR BOARDING HOUSE

FUNNY BUSINESS

ALLEY OOP

Travel Talk

Answer to Previous Puzzle

ACROSS

1 Land of the Incas
5 River in New Mexico
9 — Moines, Iowa
12 Shakespearean stream
13 Oriental plants
14 Dutch city
15 Preparedness
17 Prevaricate
18 Was mistaken
19 Studio
21 Genuine
23 Large cask
24 Art (Latin)
27 Too
29 Tidy
32 Revolve
34 Treat sumptuously
36 Click beetle
37 Mountain ridges
38 Dismounted
39 Head (Fr.)
41 Take food
42 Male sheep
44 Denomination
46 Mysteries
49 The ones there
53 Brazilian macaw
54 Cherished
56 Yugoslav city
57 Hindu queen
58 Vasco da —
59 Mariner's direction
60 Sheaf
61 Slender

DOWN

1 Peel
2 At all times
3 Bellow
4 Beneath
5 Derringer
6 Standards of perfection
7 Misplaced
8 Property item
9 Picture
10 Singer Adams
11 Soothsayer
16 Fancy
20 Plunge forward
22 Vigilant
24 Scope
25 Drumbeat
26 Flight of steps
28 Declaim
30 Athena
31 Trial
33 Perfume
35 Constructs
40 Hebrew ascetic
43 Paris subway
45 Bandits
46 Rational
47 Ireland
48 British streetcar
50 By mouth
51 Half (prefix)
52 Dutch cheese
55 Ventilate

NEWSPAPER ENTERPRISE ASSN.

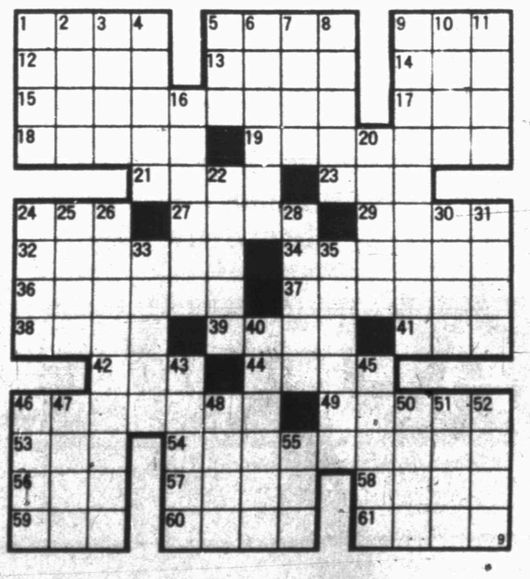

SIDE GLANCES

". . . and these are our extra-special cards, for a person who is sick and tired of everything!"

OUT OUR WAY

BARNEY GOOGLE AND SNUFFY SMITH

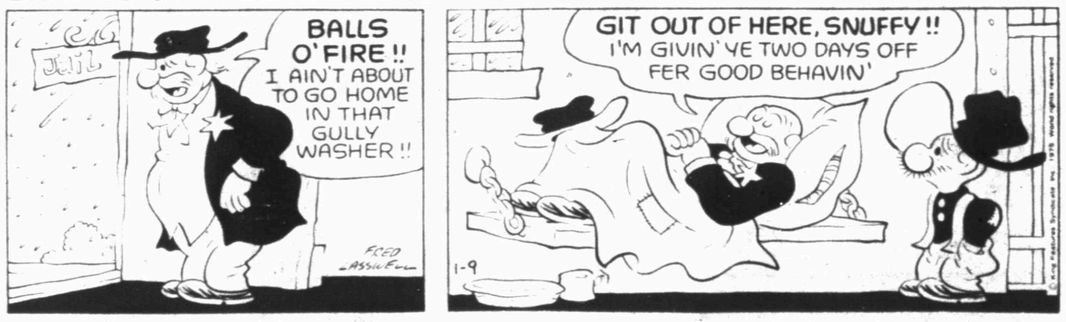

BLONDIE

FLASH GORDON

Fran's Sore Arm Latest Diversion

By BRUCE LOWITT
AP Sports Writer

NEW ORLEANS (AP) — Has Coach Bud Grant created another "issue," another smokescreen to divert attention from the mounting pressures of a Super Bowl game, another way of psyching up his Minnesota Vikings? It looks that way. It appears he's found his new, improved version of "sparrows in the showers," and this time the sparrows seem to be roosting on quarterback Fran Tarkenton's valuable right arm.

Last year, when Super Bowl week was threatened with being enveloped by a mammoth yawn, Grant came up with an issue, what he called the Vikings's less-than-satisfactory practice facilities. Eventually, the whole thing was characterized by Grant's throwaway line about sparrows.

This week, too, was being underwhelmed by the ritualistic pregame practices and news conferences as the Vikings and Pittsburgh Steelers prepared for Super Bowl IX. Only briefly did something newsworthy surface.

First it was the viral infection that has hospitalized Pittsburgh defensive end Dwight White for four straight nights. Then it was Tarkenton's brief verbal swipe at Oakland's Ken Stabler and Miami's Paul Warfield, who had bad-mouthed both Super Bowl teams. Then it was the calf injury that is likely to keep Minnesota offensive tackle Charles Goodrum out of Sunday's National Football League championship game at Tulane Statium.

Still, there was no focus for anyone's attention. There were no sparrows. On Monday, someone had asked Grant whether he had some more birds hidden up his sleeve — if he had another issue.

"It's gonna be a long week," he replied, "and if we can think of something, we'll let you know."

On Wednesday, he did ... or so it would seem. Halfway through the daily briefing session Grant casually mentioned that Tarkenton had a sore arm, much as someone might suggest that it looks like rain.

Perhaps it was merely another throwaway line, merely an observation, but probably not. Grant, like all pro football coaches and clearly more than most, is a tactician, a calculating man, not given to the idle observation, the off-handed remark.

Whatever it was, it worked. The balloon of boredom was burst. Attention was focused. Here, clearly, was an issue to be dealt with.

And Grant was ready to deal with it. "Everytime he gets a sore arm, he has a great day," he said, perhaps trying ever-so-cleverly to throw the Steelers ever-so-slightly off guard. "It's a good omen for us," Grant said. "I think he worries about it and he always seems to throw a little better with it. I'm sure if he's still sore on Sunday, he'll have a great day."

If that's the case, Tarkenton's adrenalin was positively gushing all through the season. "I was hit on the shoulder in the first game of the season and it's bothered me off and on since then," he said. Despite it, he finished among the National Conference's passing leaders with 17 touchdowns and more than 2,500 yards.

But what about the soreness now? Nothing important he replied. "It's a little sore but it's okay."

POSSIBLE FUTURE DRAFT CHOICE—Dallas Cowboys quarterback Roger Staubach and his wife, Marianne, present their first son, Jeffrey Roger, born Dec. 28, 1974. If the infant, who weighed 8-pounds 7-ounces at birth follows in the footsteps of his famous dad, he will probably be a pro football draft choice sometime around 1992. The Staubachs have three daughters. (AP Wirephoto)

Tigers To Host Sweetwater

The Snyder High School Tigers, sporting a 16-4 season record and a 2-0 district mark, host Sweetwater's dangerous Mustangs at 8 o'clock here tomorrow night in the Scurry County Coliseum. The program will begin at 6:15 p.m. with a junior varsity game.

Sweetwater has a 10-5 record. Dunbar had to come from behind Tuesday night to beat them and won by only a 5-point margin, 73-68. The same Panthers defeated Snyder, 75-70, last Dec. 7 in the Plainview Tournament. Thus past performances indicate Friday night's clash could be close.

Coach Bob Moore said Sweetwater is better than many people have predicted. He said he probably would start his regulars tomorrow night. That would include Robert Alderete, 5-9 senior, at point; Roy Lee Carter, 6-2 senior, and Chester Cobb, 6-2 junior, at wing; and, Welton Cobb, 6-0 senior, and Larry Johns, 6-3 senior, at post.

WTC, South Plains Tangle

The Western Texas College Westerners take their perfect 12-0 record and 7th ranked national rating to Levelland tonight to do battle with South Plains Junior College. Tipoff is on tap for 9 o'clock following a 7 p.m. tussle between Hill County and Lamar, Colo.

The four teams at Levelland will play a round robin schedule the next three nights, although their competition cannot be called a tournament. Tonight's contest between the Westerners and South Plains is not a conference game although both teams are in the WJCAC.

Probable starters for South Plains are David Crenshaw, 6-6, from El Paso, at center; Marcus Johnson, 6-3, from Levelland, and Dick Roger, 6-7, from Abernathy, at forward;, and Terry Hodges, 6-3, and Leroy Hood, 6-3, both from Albuquerque, N.M., at guard.

Coach Mitchell said probable starters for the Westerners are Norman Barnes, 6-3 soph from Richmond, Va., at center; Brian Minor, 6-5 soph from Richmond, and Eugene Harris, 6-7 soph from Hattiesburg, Miss., at forward; and, Bob Miller, 6-5 soph from Seaford, N.Y., and Ken Fowler, 6-2 soph from Austin, at guard.

Other Westerners ready for action are Elisha Thomas, 5-9 soph guard from Anton; Stanley Covington, 6-0 freshman guard from Washington, D.C.; Kevin Jones, 6-5 soph forward from Snyder; Harrison Johnson, 6-2 freshman guard from El Paso; Tyrone Clopton, 6-6 freshman post from Washington, D.C.; Greg Hill, 6-3 soph forward from Midland, PA.; James Smith, 6-8 freshamn post from Richmond, Va.; and, Dick Torpey, 6-6 soph forward from Roswell, N.M.

SCORES

By The Associated Press

EAST
Syracuse 90, Bowling Green 61
LIU 90, St. Bonaventure 83, OT
Providence 82, St. Joseph's, Pa. 68
Maryland 83, Duke 77
Drexel 47, Swarthmore 40
Maine 87, Dartmouth 86, OT
Geo. Washington 75, Old Dominion 69
Amherst 70, Am. Intn'l 64

MIDWEST
Kent St. 61, Penn St. 59
W. Michigan 77, Ball St. 54

SOUTH
Wake Forest 83, Virginia 66
Tenn-Chattanooga 99, E. Ill. 78
Grambling 81, La. Col. 63
Tulane 78, Citadel 71
Wash. & Lee 54, Navy 47
W. Virginia 89, Mass. 85
Notre Dame 89, Davidson 73
S. Caro. 81, Va. Tech 77
Dela. St. 67, Lincoln 61

SOUTHWEST
Pan American 89, Ark. St. 73
E. Texas 76, Tarleton 75
Creighton 51, Texas Tech 45

FAR WEST
Marquette 87, Portland 57
Alaska 91, Northwest Col. 85

NCAA To Study Inflation

WASHINGTON (AP) — Despite its cries of anguish about inflation, the National Collegiate Athletic Association has concluded its 69th annual convention without taking any major steps to cut the rising costs of collegiate athletics.

Discussions in formal meetings and in hotel corridors for the past week have centered on the rising costs in sports but the convention, which ended Wednesday enacted only one measure dealing with inflation — a resolution to study the subject.

Under the resolution, the policy-making NCAA Council will convene a meeting by June to examine ways and means of curtailing operating costs through curtailing scholarships, cutting down on the number of coaches and limiting the number of expense-paid visits a high-school athlete can make to a campus.

The convention rejected a major cost-saving item which would have limited athletic scholarships in all sports except football and basketball to tuition and fees.

"Philosophically, this is probably the most unsound piece of legislation ever to go before the NCAA," said Mickey Holmes, commissioner of the Missouri Valley Conference.

Stabler Top Selection On All-Pro Grid Team

By HAL BOCK
AP Sports Writer

NEW ORLEANS (AP) — Quarterback Ken Stabler of the Oakland Raiders was named the National Football League's Most Valuable Player for the 1974 season by The Associated Press today.

Stabler, who earlier this week was named the Offensive Player of the Year, also heads the All-Pro team announced Wednesday.

A left-hander who led the NFL with 25 touchdown passes during the regular season, Stabler was an easy winner in the AP poll of sports writers and broadcasters who cover the NFL. He received 36 of a possible 78 votes, easily outdistancing Terry Metcalf of the St. Louis Cardinals, who was second with 10. Minnesota's Chuck Foreman finished third with five.

Stabler led the Raiders to the American Conference Western Division championship, completing 57.4 per cent of his passes for 1,469 yards. Then he piloted Oakland past Miami in the opening round of the playyoffs, eliminating the defending champions on a touchdown pass in the final minute of the game. A week later, the Raiders lost the AFC championship game to the Pittsburgh Steelers.

A graduate of the University of Alabama where he learned

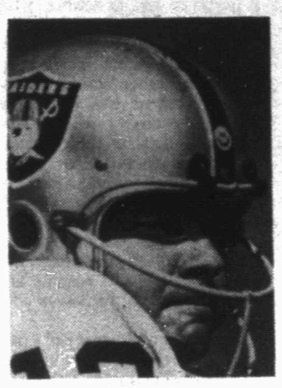

KEN STABLER

his football under Bear Bryant, Stabler was the Raiders' second round draft selection in 1968. He was a reserve until 1973, starting only two games.

In 1973, he won the Oakland quarterback job from Daryle Lamonica, taking over in the season's third game and starting the last 11. Under Stabler, the Raiders were 9-2-1 that year and then 12-2 this season.

Joining him in the All-Pro backfield are running backs Otis Armstrong of Denver and O.J. Simpson of Buffalo. Armstrong was the NFL rushing champion with 1,407 yards and Simpson gained 1,125. Simpson, last year's MVP when he set an NFL rushing record with 2,003 yards, received just one MVP vote this season.

The All-Pro wide receivers were Oakland's Cliff Branch and Drew Pearson of Dallas with Denver's Riley Odoms named at tight end. The rest of the offensive line had tackles Ron Yary of Minnesota and Art Shell of Oakland, guards Larry Little of Miami and Gene Upshaw of Oakland and center Jim Langer of Miami.

On defense, the All-Pro front four had Minnesota's Alan Page, Jack Youngblood of Los Angeles and Pittsburgh teammates L.R. Greenwood and Joe Greens, the Defensive Player of the Year. Green Bay's Ted Hendricks, Bill Bergey of Philadelphia and Pittsburgh's Jack Ham were the linebackers chosen with Jake Scott of Miami and Tony Greene of Buffalo the safeties and Robert James of Buffalo and Kansas City's Emmitt Thomas the cornerbacks.

Here is The Associated Press All-Pro National Football League team for the 1974-75 season:

FIRST TEAM
Offense

Wide Receivers—Cliff Branch, Oakland; Drew Pearson, Dallas.

Tight End—Riley Odoms, Denver.

Tackles—Ron Yary, Minnesota; Art Shell, Oakland.

Guards—Gene Upshaw, Oakland; Larry Little, Miami.

Center—Jim Langer, Miami.

Quarterback—Ken Stabler, Oakland.

Running Backs—Otis Armstrong, Denver; O.J. Simpson, Buffalo.

Place Kicker—Chester Marcol, Green Bay.

Defense

Ends—L.C. Greenwood, Pittsburgh; Jack Youngblood, Los Angeles.

Tackles—Alan Page, Minnesota; Joe Greene, Pittsburgh.

Linebackers—Jack Ham, Pittsburgh; Ted Hendricks, Green Bay; Bill Bergey, Philadelphia.

Safeties—Jake Scott, Miami; Tony Greene, Buffalo.

Cornerbacks—Emmitt Thomas, Kansas City; Robert Jmes, Buffalo.

SECOND TEAM
Offense

Wide Receivers—Issac Curtis, Cincinnati; Charley Taylor, Washington.

Tight End—Charles Young, Philadelphia.

Tackles—Rayfield Wright, Dallas; Dan Dierdorf, St. Louis.

Guards—Tom Mack, Los Angeles; Reggie McKenzie, Buffalo.

Center—Len Hauss, Washington.

Quarterback—Jim Hart, St. Louis.

Running Backs—Lawrence McCutcheon, Los Angeles; Chuck Foreman, Minnesota.

Place Kicker—Roy Gerela, Pittsburgh.

Defense

Ends—Fred Dryer, Los Angeles; Claude Humphrey, Atlanta.

Tackles—Wally Chambers, Chicago; Otis Sistrunk, Oakland.

Linebackers—Chris Hanburger, Washington; Isiah Robertson, Los Angeles; Willie Lanier, Kansas City.

Safeties—Jack Tatum, Oakland; Dick Anderson, Miami.

Cornerbacks—Roger Wehrli, St. Louis; Mike Bass, Washington.

Bucks Have Won 17 Of Last 24

By The Associated Press

Here come the speeding Milwaukee Bucks ... and there go the backtracking Philadelphia 76ers ... again.

The Bucks, after a disastrous 1-13 start this season, mainly attributable to the absence of center Kareem Abdul-Jabbar because of injuries, won their 17th game in their last 24 starts, beating the Detroit Pistons 102-92 Wednesday night.

Although the Bucks, now 18-20, still are in last place in the Midwest Division of the National Basketball Association, the victory pulled them within 3 games of first-place Detroit.

Meanwhile, Philadelphia continued its losing ways in its long-time series against Los Angeles. The Lakers beat the 76ers 106-98 at Philadelphia for their 15th straight victory over them since 1971. The 76ers have not beaten Los Angeles in Philadelphia since 1969.

In other NBA games, the Boston Celtics downed the Atlanta Hawks 104-96, the Washington Bullets whipped the Phoenix Suns 102-95 and the New York Knicks beat the Seattle SuperSonics 113-102.

Milwaukee surprised Detroit with its fast-breaking attack, led by Bob Dandridge's 32 points, Abdul-Jabbar's 23, rookie Gary Brokaw's 22 and Jim Price's 20 in snapping the Pistons' six-game winning streak.

Brokaw, who came off the bench, and Dandridge combined for 30 points in the second period when the Bucks outscored the Pistons 35-17 and raced into a commanding 53-39 halftime lead.

Dave Bing paced the Pistons with 28 points, raising his career total to 14,541, putting him 19th on the NBA's all-time list, ahead of former Boston star Bill Russell.

Lakers 106, 76ers 98

Gail Goodrich pumped in 10 of his 34 points in the last five minutes, sparking the Lakers' victory over Philadelphia in a game in which the lead changed hands 21 times.

Celtics 104, Hawks 96

Paul Westphal came off the bench and scored 23 points, sparkling the Atlantic Division-leading Celtics to their eighth victory in the last nine games.

Bullets 102, Suns 95

Mike Riordan's 31 points, Elvin Hayes' 27 and Phil Chenier's 26 helped the Bullets, Central Division leaders, break a three-game losing streak and hand the Suns their fifth straight setback.

Knicks 113, SuperSonics 102

Earl Monroe's season-high 38 points, including 24 in the second half, enabled the Knicks to extend their mastery over Seattle. The victory was New York's 13th in a row over the SuperSonics.

LAZY "Y" TRAILER VILLAGE

Live in the Country With All City Conveniences

Large Lots
Butane Tanks Furnished
Garden Plots
Play Area
15 Min. to Downtown Snyder
Churches Close By
Small Friendly Community

City Water
Individual Septic Tanks
Children Welcome
Excellent Schools With Bus Service To Door
Tennis - Volleyball Area
Livestock - Pets Welcome
Corrals Available in Future

Only 5 Lots Left

Next Development Won't Start Until Feb. 15, 1975

CALL 573-7815

Menu Planners! Start Here!

SAVE WITH THESE BUCCANEER STAMP DISCOUNT SPECIALS

Folgers COFFEE With Discount Book 75¢
Duncan Hines CAKE MIX With Discount Book 19¢
Gandy's ICE CREAM With Discount Book 1½ Gal. 59¢
Shurfine FLOUR With Discount Book 5 Lb. 19¢
Borden's BUTTERMILK With Discount Book ½ Gal. 19¢
Bounty TOWELS With Discount Book Big Roll 9¢
King Size TIDE With Discount Book $1.29
Crisco SHORTENING With Discount Book 3 Lb. $1.59
M-M-Large EGGS With Discount Book 19¢
Premium CRACKERS With Discount Book Lb. 9¢

FOR THE FINEST MEAT IN TOWN SHOP OUR MEAT MKT. DAILY

B.B.Q. Beef Table Ready Lb. $2.69
Round Steak Lb. $1.19
Family Style Steak Boneless $1.09
Sirloin Tip Roast Lb. $1.49
Ground Chuck Lb. 99c
Arm Roast Fine To Swiss Lb. 95c
Rib Eye Steaks Lb. $2.59
Sausage Mkt. Made Lb. 89c
B.B.Q. Fryers Table Ready Ea. $1.69
T-Bone Steak Lb. $1.59
Sirloin Steak Lb. $1.49
Chuck Roast Boneless Lb. $1.09
Hamburger Meat Lean Lb. 59c
Roast Pike's Peak Lb. $1.19
Top Sirloin Steak Lb. $1.99
Bacon Gooch 1 Lb. Sliced $1.09

WE GLADLY REDEEM USDA GOV'T FOOD STAMPS

Coffee Shurfine All Grinds 89c
Biscuits Shurfresh 10 Ct. 8-$1.00
Fruitcocktail Del Monte 3-$1.00
Flour Gold Medal 5 Lb. 89c
Catsup Hunts 32 Oz. 79c
Milk Shurfine Tall Can 4-$1.00
Mustard Shurfine 24 Oz. 29c
Shortening Bake Rite 3 Lb. $1.49
Potato Chip Pringle Twin Pack 89c
Tuna Del Monte Flat Can 55c
Crisco Oil 48 O. Jar $2.29
Cut Green Beans Del Monte 3-$1.00
Tissue Charmin 4 Roll Pkg. 69c
Instant Tea Lipton's Mix 2.4 Oz. 99c
Dog Food Skippy 15 Oz. Can 4-$1.00
Towels Gala Big Roll Ea. 55c
Pears Shurfine 2½ Can Ea. 49c
Butter Borden's 1 Lb. Reg. Qters. 99c

FRESH PRODUCE

Cabbage Fresh, Lb. 9c
Carrots Cello, Lb. 2 for 29c
Potatoes No. 1, 10-Lb. Bag 89c
Onions Yellow, Medium, Lb. 9c
Yams Portales, Lb. 19c

M-M-Large EGGS Doz. 73¢

Shurfresh MARGARINE 1 Lb. Reg. Qter. Ea. 59¢

FROZEN FOODS

Cool Whip Birdseye, 9-Oz. 63c
Honey Buns Morton's 53c
Patio Dinners Enchilada, Beef, 2-Count 69c
Fish Sticks Matey's, 8-Oz. 3 for $1.00
Crinkle-Cut Potatoes Ore Ida, 2-Lb. 69c
Halibut Steak 12-Oz. Sea Pak 99c

EARLY'S AFFILIATED FOOD STORE

Western Kawasaki's Tune-Up Special
for January 1975 (2 stroke only)

Single Cylinder $8.50
Twin Cylinder $10.50
Triple Cylinder $12.50
Labor Only — Parts Additional

All Plugs with tune-up only $1.00 each (excludes Gold Tip or Special plugs)

WESTERN KAWASAKI
Big Spring, Tex.,
200 West Third Phone 263-1396

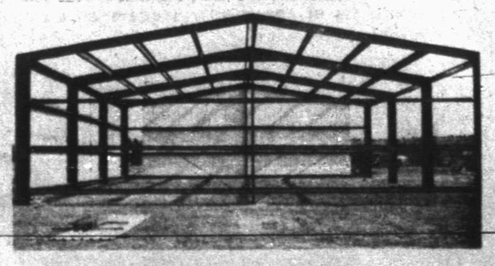

This Is One of the Many Metal Building We Are Equipped to Erect
We Specialize In
FARM & RANCH TYPE BUILDING
IN
COLOR OR GALVANIZED METAL
For Information Call 573-7854
Or Write P.O. Box 155, Snyder, Texas

FEDERAL TAX SERVICE
WE LOAN MONEY ON TAX REFUNDS
2425 College Ave.
Room 101
GLORIA (BIGHAM) WHITE, MGR.
WALLACE BLDG.

Drivers License Serves Many Secondary Purposes

AUSTIN—What is a Texas drivers license?

That small, laminated card that more than 7.4 million Texas residents carry is issued by the Department of Public Safety in Austin and is designed to certify that the holder has qualified and is eligible to share use of the public streets and highways with others.

A.F. Temple, chief of the Driver and Vehicle Records Division at DPS, said that's the only official purpose the license is designed to perform. "This is the only reason for such card to exist," he said.

However, he's quick to state, the Texas drivers license actually serves many secondary purposes. The license was never intended to "indicate to anyone that a person has money in the bank yet it's used in cashing checks;

"It was never intended to establish a person's age in order that the individual might purchase intoxicating beverages;

"Nor, was the drivers license designed to reflect the fact that the holder is a stable, conscientious person who is qualified to fill certain positions in life," Temple noted.

The license is used in these instances, and there are many other circumstances in which the Texas drivers license is utilized over and above its intended purposes. For example, some people put their license number on personal property for identification in the event of theft or loss.

Said Colonel Wilson E. Speir, DPS director, "The licensing and the improvement of unsafe drivers may well be called the first line of defense in our overall traffic improvement program. Without knowledgeable and well-trained drivers, safety on the highways suffers.

"Driving in modern-day traffic is no simple task. It can be easier, safer and more pleasant if everyone knows and understands the fundamentals of street and highway safety. Your survival may depend on your understanding and knowledge of driving and the laws which our department upholds."

Lt. Murry Peterson, a 23-year veteran of the Drivers License Service, said there are three primary classifications of licenses issued by DPS. These include the operator's license, which authorizes the driving of passenger cars and light commercial motor vehicles that have a manufacturer's rated carrying capacity not to exceed 2,000 pounds; a commercial license that is used in the transportation of property; and the chauffeurs license for persons who drive motor vehicles for wages, compensation or hire, or for fare.

Chief Temple said other licenses are also issued by the department. One is the instruction permit which permits a student driver to legally practice when accompanied by a licensed driver. The minimum age for such a permit is 15 with driver education or with approval of a hardship application.

Another type license is the motorcycle permit for the young at heart who operate a motorcycle, motor scooter or a motorized bicycle. This license may be issued as a separate, restricted license for motorcycle operation only, or as a "motorcycle also" endorsement on a license already held by the driver.

The minimum age for the two-wheeler license is 18 (16 with approved driver education courses). Another type motorcycle license allows 15-year-olds to operate two-wheelers that have an engine piston displacement not exceeding 100 cc. (Driver education is not required under this latter condition.)

Occupational licenses are issued to persons whose licenses have been suspended, and who must drive in connection with their occupation. Temple said applications for this type license must be made to the District Court Judge of the county of residence and if a need is found to exist, the court will authorize the Department to issue such license within the guidelines established by the court.

How, then, does one go about getting one of these handy little cards which has just one primary purpose, yet is so versatile that merchants in Texas seem to require one to ascertain certain traits about the holder?

When you or I initially apply for our drivers license, the first step at one of the 223 different statewide examination stations is to fill out the appropriate form. Applicants are required to list their full name and establish evidence of their legal date and place of birth. "A birth certificate is needed in order to accomplish this," Lt. Peterson added, or in the case of an out-of-state resident who is moving to Texas, his former valid drivers license is acceptable.

Peterson went on to add that once a newcomer to Texas has established residency in the state for 30 days, then that person is required by state statute to acquire a valid Texas drivers license. "That's the law," he emphasized.

The application form, which is made a permanent part of your driving record, includes among other items, personal history information and your medical history.

Peterson said when the application form is completed a vision test is administered. This is followed by a written test, and then it's time for a behind-the-wheel examination with a DPS trooper riding in the front seat with you.

"The one exception to that is if you are applying for a motorcycle license. Then you are required to have another driver and passenger vehicle to transport the examining trooper who will accompany you throughout the road test with a motorcycle. We use a horn-signal system to indicate when the rider is to turn or make a simulated emergency stop," Peterson said.

After these steps are accomplished and all the requirements are fulfilled successfully, a color photograph is made and a temporary driving receipt issued. "After the required fees are collected and the temporary permit issued, in about 27 to 30 days, you receive your drivers license by mail," he added.

But, behind the scenes are a multitude of people working to serve those Texans holding a Texas drivers license.

Film cassettes containing the color photographs and applications and applications from each of the examining stations in the state, are forwarded to the DPS headquarters complex in Austin.

Chief Temple said as each box is received other actions are begun before the applications are processed. The film counter must agree with the number of applications and the fees collected must balance. "An audit trail has begun," he said.

"At this point the applicant's permanent file is started from the basic application form and the film is taken to another area for processing and printing the actual license," he added.

The division which Temple heads serves as the central repository for more than 8,000,000 drivers in the state and issues almost 3,000,000 licenses annually, in addition to other administrative tasks of the overall drivers license program.

The Drivers License Service, consisting of some 375 uniformed troopers plus clerical personnel in the field, conducts about 800,000 examinations for driver licenses each year, and carry out approximately 250,000 driver improvement actions annually. This field service is a unit of the DPS Traffic Law Enforcement Division, commanded by Chief Joe Milner of Austin.

But the supporting services offered by Temple's almost 300 full-time employees play a major role in getting your license to you. When the film processing of the license is completed and returned to another section within the division, each license is checked for accuracy and to ascertain that the supporting records correctly reflect proper status. When all is in order, the driver license is mailed to you at your permanent address.

Temple explained that as part of the total responsibility of licensing drivers, the DPS is required by state statute to maintain an up-to-date case history file on each licensed driver for use in identifying individuals who either cannot or will not share use of the public streets and highways with others in a reasonably safe and legal manner.

"We have a driver improvement and control bureau which is designed to improve identified problem drivers," Temple said. "We want to improve this type driver if possible. Otherwise, we must by law restrict or suspend his license," he emphasized.

A driver is defined by law as a "habitual violator" if the individual receives four or more convictions arising out of different transactions or offenses which occur within a 12-month period, or seven or more convictions during a 24-month period. Temple said that before the DPS can suspend a license an administrative hearing must be conducted by the judge of a traffic court (justice of the peace or municipal court) in the county in which the driver resides.

"The department's position at such a hearing is to present the records and facts in the case for use by the judge in determining whether or not the driving privilege is to be restricted or suspended," he said.

Driving records of individuals are maintained at the DPS headquarters by means of a third-generation computer system to make pertinent information readily available.

"All traffic convictions and reports of motor vehicle accident involvement are entered into the system," Temple said, and added, that "any subsequent application for renewal is checked to determine if that individual is entitled to a new license. We are a large volume administrative agency," he stressed, "and must utilize available high speed resources to properly serve public needs and probide reasonable safeguards to prevent unqualified and ineligible persons from obtaining licenses."

Automatically, certain entries in driving records are purged when they become five years old, Temple said. "The data processing system purges moving traffic violations and motor vehicle accident entries from a driving record five years after the date of occurrence. An insurance company bases rates and establishes penalty points generally, on an individual's past driving history. However, the insurance rates and penalty assessments are on a driver's immediate past three-year history," he added.

Reasons for the driver improvement program, according to Temple, are to prevent the development of a bad driving record through early warning, to determine the causes of unsafe driving, to secure the cooperation of the driver in correcting faulty driving and to protect the public from drivers who cannot or will not be corrected.

All states in the United States require licensing of drivers. First licenses were issued in 1903 in Massachusetts while the last state in the US to require licensing of drivers was South Dakota in 1952.

Texas' program was begun with the creation of Senate Bill No. 15, that was approved November 15, 1935. That act required each driver of a motor vehicle to possess either an operator's or a chauffeur's license on and after April 1, 1936.

Originally in the Lone Star State, the county tax assessor-collectors were designated as the Department's agents to handle the issuance of licenses, without examination.

The DPS became responsible for all functions in connection with the licensing of drivers on May 19, 1937. In order to properly administer the amended law, the DPS trained and assigned 32 troopers to the specific duty of examining applicants for original Texas licenses.

They were assisted by other troopers and clerical personnel. The first real attempt to develop a driver improvement program through the suspension of driving privileges also came about in the same year.

Extensive progress was made in standardizing and improving examination procedures between the years of 1937 and 1941, Temple said.

The Regular Session of the 46th Legislature in 1941 passed the present Drivers License Law and for the first time prescribed a fee for the issuance of a driver's license. Operator's licenses were 50 cents; commercial licenses were one dollar and chauffeur's licenses were three dollars. Presently, drivers are levied a $7 fee for a four-year operator's license; $10 for a two-year commercial license and $13 for a two-year chauffeur's permit.

Shortly after the law passed, Temple was promoted to captain and moved to Austin as chief examiner of the division in October, 1942. He joined DPS on August 2, 1937, working first as a highway patrolman and later as a drivers license patrolman. He was promoted to chief of the Drivers License Division on October 1, 1945.

In 1950, Temple assisted in the development and installation of a mechanical license issuance system which enabled Texas to be the first state to notify drivers 30 days prior to the expiration of their licenses.

Seven years later, when the Legislature authorized reorganization of the DPS, Temple was named chief of the Driver and Vehicle Records Division, a position he continues to hold.

In 1971, the Legislature authorized DPS to issue personal identification cards, occupational licenses and instruction permits. The ID card is issued for a four-year period for $5. Occupational licenses may be issued up to one year for a $3 fee. An instruction permit has a minumum fee of $2 and can be issued for up to one year from the applicant's next birthdate.

That handy Texas drivers license which about two-thirds of the state's nearly 12-million residents have is backed and processed by hundreds of "professional public safety workers," as Temple calls them.

"The advice of a DL trooper is often sought on new and unusual problems in the safety field—which adds interest and incentive to the job. "Thus," he continued, "The driver license troopers continually add to their mental alertness, legal knowledge and social awareness—characteristics which automatically tend to prepare an individual for positions of greater responsibility.

"The work which our troopers do for every applicant may literally mean the difference between life and death. Therefore, a professional Drivers License trooper may take just pride in the feeling that he is serving in a position of trust and responsibility," Temple concluded.

Astro-Graph

Bernice Bede Osol

For Friday, Jan. 10, 1975

ARIES (March 21-April 19) Your afternoon will be more interesting than the earlier part of the day. Something of personal pride will be achieved.

TAURUS (April 20-May 20) A solution you're seeking for a problem confronting you will come like a bolt out of the blue. Don't sit on the remedy.

GEMINI (May 21-June 20) A service you'll render spontaneously will make a favorable impression. Later, you'll be repaid uniquely.

CANCER (June 21-July 22) You need a little change of pace now to freshen your outlook. Do something on the spur of the moment that's fun.

LEO (July 23-Aug. 22) Anything you tackle today of a creative nature you'll handle in stride. What's more, you'll inspire your co-workers.

VIRGO (Aug. 23-Sept. 22) Something promising and speculative will capture your attention over the next few days. Proceed cautiously.

LIBRA (Sept. 23-Oct. 23) This is a good day to get things finalized. Clean-up situations so that next week there are no loose ends.

SCORPIO (Oct. 24-Nov. 22) Don't hesitate to discard an unworkable plan if a better idea comes to mind, provided it doesn't cost anything out-of-pocket.

SAGITTARIUS (Nov. 23-Dec. 21) You'll manage business and commercial matters much more competently today than tomorrow. Stay on top of things.

CAPRICORN (Dec. 22-Jan. 19) You'll be more ambitious later in the day than in the a.m. You'll also get your best ideas in the morning.

AQUARIUS (Jan. 20-Feb. 19) Try not to talk to too many people of your plans in advance. If you do, suggested changes will stall your efforts.

PISCES (Feb. 20-March 20) One you'll associate with is very sincere about helping you advance your interests. He'll prove it by acting on your behalf.

your birthday

Jan. 10, 1975

Your ambitions will be furthered faster this year. You'll make more adventuresome moves than in the past. Also you'll have more competent allies.

KIDS LOVE TO BOWL!
SNYDER LANES
573-2811

STONEWARE
POTS
BY
HIRST
Hitching Post

More smiles per gallon.
Kawasaki KZ400D Street Bike.
Quiet four stroke OHC 398cc engine
Smooth riding, easy handling
Electric Start
Front Disc Brake
1975 Model

Kawasaki lets the good times roll
KZ 400 Regularly $1295
Reduced to $1195
plus tax, title, & license
WESTERN KAWASAKI
Big Spring 200 W. 3rd. Dial 263-1396

Berry's World

Flexible Hours Program Praised

STAMFORD, Conn. (AP) — Allowing clerical workers to set their own work hours each week improves employe morale and reduces absenteeism, says a large firm who has tried it.

Pitney Bowes, a manufacturer of business equipment, experimented with the concept among more than 250 of its employes late last year and now plans to expand the program.

"It's destroyed the old adage that people don't work if you don't watch them carefully," said Jerome Perrone, manager of policies and practices who directed the experiment.

The program, which is rare in Connecticut but is winning some acceptance elsewhere, is working out so well at Pitney Bowes it probably will be extended to two or three times the current 250 participants, according to James L. Turrentine, vice president for employe relations.

"I see this as part of a general trend business is coming to," he said. "It is one way of acknowledging that employes are grown up."

A three-month test of the flexible-time program produced an "overwhelmingly positive" acceptance by employes and supervisors alike, Perrone said.

Flexible time allows employes considerable freedom in setting their schedules from day to day during the regular five-day work week.

They may start any time after 7 a.m. and may work up to 6 p.m. The only time they must be on the job is during the so-called "come period" of each day, that busy time when each department needs its full staff.

Flexible time allows employes to put in more than the regular 7½ hours one day and have the corresponding time off another day to shop, go fishing, tend children at home or anything else.

"Lateness with this kind of program literally becomes nonexistent," Perrone said.

Each employe merely begins his or her workday on arrival by using a personal plastic "key" to start a clock-like timing device designed for the program by a New Jersey firm.

Shirley Addresses Women In Accra

ACCRA, Ghana (AP) — The most important things for a woman to have are a good husband, children and a harmonious home life, U.S. Ambassador to Ghana Shirley Temple Black told women at an Accra market.

Liza To Berlin

BERLIN (AP) — Liza Minelli takes her European tour to Berlin Friday for a performance in the city that was the scene for her hit musical "Cabaret."

A tour spokesman said Miss Minelli will take a roundabout route from East Berlin to West Berlin.

Because air corridor links between the two locations are limited to U.S., British and French planes, the tour will make an end run through Copenhagen, the spokesman said.

Pawns Loans on Guns Diamonds-TVs-Etc.
We Will Buy-Sell-Trade
See
TIMELY PAWN LOANS
2409 Ave. R
573-9335

FORT WORTH STOCK SHOW
Rodeo
presents
TONI INGRAHAM
COUNTRY & WESTERN MUSIC'S FIREBRAND SWING STYLIST!

JAN. 24 thru FEB. 2
20 Excitement Packed PERFORMANCES
$85,000 RODEO PURSE
BIG HORSE SHOW
MIDWAY | COMMERCIAL EXHIBITS
WILD HORSE RACE
RANCH GIRLS BARREL RACE | Mr. RYTHM WONDER HORSE
REGISTER for LUV at Show Grounds or Bill McKay Chevrolet Co.
RODEO TICKETS BY MAIL
STARTS 8 PM Friday, Jan. 24; Morning Show 10 AM Saturday, Jan. 25, then 2 PM and 8 PM daily through Sunday, Feb. 2.
RESERVED SEAT PRICES: Monday through Friday afternoons and Saturday morning, Jan. 25, $3.00. All nights and Saturday and Sunday afternoons $4.00. Send check or money order. Specify exact performances desired. Address mail orders to Southwestern Exposition and Fat Stock Show, P. O. Box 150, Fort Worth, Texas 76101.
GROUNDS ADMISSION 50c (INCLUDED IN RODEO TICKET)
79th LIVESTOCK EXHIBITION
13,000 HEAD OF FINE LIVESTOCK

THE SNYDER DAILY NEWS
BY CARRIER DELIVERY
RATE ONE YEAR $20.95
REGULAR PRICE $22.25
YOU SAVE $1.30
ON THIS HOLIDAY SPECIAL.

WE ARE OFFERING THIS SPECIAL RATE FROM NOW THROUGH JANUARY 15th

OUTSTANDING FEATURES

Because the Snyder Daily News is served by a full leased wire of The Associated Press, it gives you the same international news service afforded by other papers. In addition it gives you complete local coverage, local sports, society, public records, about your neighbors, and public expressions of community leaders on current events.

P.S. YOUR CARRIER RECEIVES FULL CREDIT ON HIS MONTHLY BILL, WHEN YOU PAY BY THE YEAR

CLIP & MAIL OR BRING TO OUR OFFICE

NAME .....
ADDRESS .....
☐ New Subscription ☐ Renewal
Enclose check or Money Order for $20.95 and Mail to:
THE SNYDER DAILY NEWS
BOX 949
SNYDER, TEXAS 79549

THE SNYDER DAILY NEWS
"YOUR HOME TOWN NEWSPAPER"
2103 25TH. 573-5486

PIGGLY WIGGLY

NEW PRICING POLICY

We Will Not Increase the Price of Food Once Placed on our Shelves for Sale

When we are forced to increase a price, items on our shelves marked at the lower price will be sold at the lower price.

Whip Inflation Now

WIN

We Redeem FEDERAL FOOD COUPON

Prices good thru Jan. 12, 1975. We reserve the right to limit quantities. None sold to dealers.

We Redeem FEDERAL FOOD COUPONS

USDA Grade A
Whole Fryers
49¢ Lb.

USDA Grade A 3-Lbs. or More
Fresh Baking Chicken Lb. 69¢

USDA Inspected Pan Ready,
Cut-Up Fryers Lb. 55¢

Chicken Legs & Thighs Lb. 69¢

Piggly Wiggly, Frozen
French Fry Potatoes 2-Lb. Bag 59¢

Totino Frozen
Classic Pizza 21½-oz. Pkg. $1.99

Morningstar Farms, Slice, Links, Patty
Frozen Breakfast 8-oz. Pkg. 99¢

Piggly Wiggly, Frozen
Corn on the Cob 4 Pk. 83¢

Morton's, All Varieties
Frozen Pot Pies
4 8-oz. Pkgs. $1

Piggly Wiggly
Fresh Butter Lb. Pkg. 89¢

Piggly Wiggly
Butter-Milk ½-Gal. Ctn. 69¢

St. Joseph, Children's
Aspirin Twin Pack 79¢

Effective
Pepto Bismal 4-oz. Btl. 79¢

Johnson's
Baby Powder 9-oz. Btl. 99¢

We Give Double S&H Green Stamps On Saturday

3-Lbs. or More, Fresh
Ground Beef
68¢ Lb.

Coarse
Ground Chili Meat Lb. 99¢

Lean
Ground Beef Lb. 99¢

Lean, Baby Beef
Short Ribs Lb. 49¢

USDA Choice, Heavy Aged Beef,
Blade Cut Chuck Roast Lb. 79¢

Baby Beef,
Swiss Steak Lb. 95¢

Baby Beef
Chuck Steak Lb. 79¢

Royal Rock
Turkeys
49¢ Lb.

Owen Country, 2-Lb. Pkg. 2.83
Roll Sausage Lb. Pkg. $1.43

Farmer Jones
Slice Bacon Lb. $1.27

Fresh, Boston Butt
Pork Roast Lb. 78¢

USDA Choice, Heavy Aged Beef
Rib Steaks Lb. $1.09

USDA Good Calf,
Tenderized Round Steak Lb. $1.59

USDA Good Calf, Full Cut
Round Steak Lb. $1.08

Eat All You Want!
Crisp Fresh Lettuce
29¢ Lb.

Add Color To Salads
Crisp Radishes 2 Cello Pkg. 29¢

Be As Cool As One!
Cucumbers Lb. 59¢

Good For Stews or Salads
Salad Tomatoes EA. 39¢

Great For Stuffing
Bell Pepper Each 69¢

A Gourmets Delight
Bulk Mushrooms Lb. 99¢

Add Flavor To Roasts
Solid Cabbage Lb. 15¢

Delicate Flavor
Acorn Squash Lb. 45¢

Nutritious
Baking Potatoes Lb. 25¢

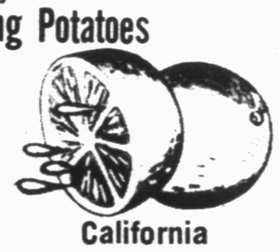

California
Navel Oranges
4 LBS $1.00

Kiddies Love 'Em
Red Delicious Apples 3-Lb. Bag 89¢

Breakfast Treat
Ruby Red Grapefruit 5 LBS $1.00

Tender
Yellow Onions Lb. 9¢

Joan Of Arc
Whole Kernel Or Cream
Golden Corn
4 17-oz. Cans $1

Regular or With Iron
Enfamil Formula 13-oz. Can 53¢

Powered
Carnation Milk 3-Qt. Pkg. 77¢

Piggly Wiggly, Choice
Cling Peaches 3 16-oz. Cans $1

Piggly Wiggly, Cut
Green Beans
4 16-oz. Cans $1

Piggly Wiggly Creamy or
Crunchy Peanut Butter 18-oz. Jar 79¢

Husband Pleasin'
Ranch Style Beans 15-oz. Can 35¢

Campbell's
Chicken Noodle Soup 5 10-oz. Cans $1

VALUABLE COUPON — This Coupon Worth 20¢ off the purchase of one (1) ½-Gal. Round Ctn. Local Brand Ice Cream. Coupon expires Jan. 11, 1975. 927

VALUABLE COUPON — This Coupon Worth 20¢ off the purchase of one (1) 16-oz. Can Honey Boy Chum Salmon. Coupon expires Jan. 11, 1975. 925

VALUABLE COUPON — This Coupon Worth 20¢ off the purchase of one (1) 22-oz. Jar Del Monte Kosher Halves or Whole Dill Pickles. Coupon expires Jan. 11, 1975. 926

VALUABLE COUPON — This Coupon Worth 40¢ off the purchase of one (1) 10-Ct. Pkg. Contac. Coupon expires Jan. 11, 1975. 900

VALUABLE COUPON — This Coupon Worth 25¢ off the purchase of one (1) Lb. Pkg. Oscar Mayer Franks. Coupon expires Jan. 11, 1975. 904

VALUABLE COUPON — This Coupon Worth 20¢ Off the purchase of a 5-Lb. Bag Ruby Red Grapefruit. Coupon expires Jan. 11, 1975. 997

VALUABLE COUPON — This Coupon Worth 100 S&H Green Stamps with the purchase of two (2) 18½-oz. Boxes Betty Crocker Layer Varieties Cake Mix. Coupon expires Jan. 11, 1975. 928

VALUABLE COUPON — This Coupon Worth 100 S&H Green Stamps with the purchase of four (4) 14-oz. Cans Alpo Dog Food. Coupon expires Jan. 11, 1975. 929

VALUABLE COUPON — This Coupon Worth 100 S&H Green Stamps with the purchase of one (1) 14-oz. Spray Can Regular or Lemon Furniture Polish Pledge. Coupon expires Jan. 11, 1975. 930

VALUABLE COUPON — This Coupon Worth 250 S&H Green Stamps with the purchase of one (1) 10-oz. Btl. Touch of Sweden Hand Lotion. Coupon expires Jan. 11, 1975. 902

VALUABLE COUPON — This Coupon Worth 100 S&H Green Stamps with the purchase of one (1) 3-Lb. Kraft's Sliced Cheese. Coupon expires Jan. 11, 1975. 905

VALUABLE COUPON — This Coupon Worth 100 S&H Green Stamps with the purchase of one (1) 10-Lb. Bag U.S. No. 1 Russet Potatoes. Coupon expires Jan. 11, 1975. 998

DIAL 573-5486 TO PLACE YOUR

CLASSIFIED ADS

Possible Human Cancer Virus Eyed

WASHINGTON (AP) — National Cancer Institute scientists are studying a virus found in the cultured blood cells of a leukemia patient that they believe may be a long-sought human cancer virus.

They are conducting additional tests on blood from the patient and other biochemical tests to seek further support for their conclusions.

If it is confirmed that the virus is of human origin and not a viral contaminant from an animal, medical researchers would have a powerful new tool to develop accurate methods of early detection of some forms of cancer and perhaps more effective treatments.

The scientists emphasized that the presence of a virus associated with a form of leukemia doesn't mean the disease is contagious.

The findings of Drs. Robert C. Gallo and Robert E. Gallagher were first reported last month at a meeting of hematologists in Atlanta. A more formal report will appear in Science magazine Jan. 21.

"I think we're much more certain about this than previous virus isolates," Gallo said Wednesday.

"That this virus really is a contaminant is a possibility that has not been 100 per cent excluded," Gallo cautioned.

The search for a human cancer virus has been intense in recent years and several times researchers have announced what they considered strong evidence for such a virus.

But in most cases, the virus being studied eventually was proven to be of animal origin — from mice, cats, or other sources.

With the virus, Gallo and Gallagher now can search for evidence of a substance on the surface of a leukemia cell. If they find it, this chemical could be used to stimulate the immunological systems of laboratory animals to make antibodies against the leukemia.

These antibodies then could be tested against animals with leukemia. If the antibodies retarded the cancer, a similar approach might then be tried in humans suffering from the disease.

General in President Hayes' cabinet from 1877 to 1880, was the first former Confederate officer to serve in the federal cabinet. Key was a lieutenant colonel in the Confederate army.

"All In The Family" Top-Rated

NEW YORK (AP) — CBS' consistently top-rated "All in the Family" series was the nation's most-watched television show last week, followed by NBC's "Sanford and Son," according to A.C. Nielsen Co. ratings.

The ratings, made public Tuesday, showed the nation's 20 most popular evening programs for the week of Dec. 30-Jan. 5 in this order: "All in the Family" (CBS); "Sanford and Son" (NBC); "The Waltons" (CBS); the Orange Bowl Game and "Police Woman" (both NBC); "Maude" (CBS); "Chico and the Man" (NBC); "Mary Tyler Moore," "Good Times" and "Rhoda" (all CBS); "Bob Newhart" (CBS); "Rockford Files" (NBC); "M-A-S-H" (CBS); "Emergency" (NBC); "Kojak," "Carol Burnett," "Medical Center" and "Mannix" (all CBS); "NBC Saturday Movie" and "The Rookies" (ABC).

Tattoo, the indelible marking of the skin, is one of our few words from the Polynesian, coming from the Tahitian "tatau" mark. Tattooing was introduced to England in 1769 by Captain Cook.

PUBLIC NOTICES

CONTRACTORS' NOTICE OF TEXAS HIGHWAY CONSTRUCTION

Sealed proposals for constructing 106.711 miles of Seal Coat
From Glasscock Co. Line to FM 700 in Big Spring
From SH 70, S. of Jayton to Stonewall Co. Line
From Haskell Co. Line to Aspermont
From 4.5 Mi. N. of Roby to SH 92 in Rotan
From 6.4 Mi. W. of Hamlin to Jones Co. Line
From S. of Wild Horse Cr. to Mitchell Co. Line
From 5.6 Mi. SW of Snyder to Snyder
From FM 53 to Taylor Co. Line
From FM 669 to 4.9 Mi. E.
From US 180 to SH 350 at Ira
From SH 350 at Ira to SH 208 at Dunn
From Scurry Co. Line to Hobbs
From US 180 to Fisher Co. Line
On Highway Nos. US 87, US 380, SH 68, US 380, SH 70, SH 92, SH 350, FM 126, FM 1785, FM 1606, & FM 1614, covered by C. 69-1-22, C. 106-3-18, C. 106-6-21, C. 263-4-15, C. 318-2-13, C. 693-1-18, C. 693-3-21, C. 733-4-12, C. 1155-5-3, C. 1526-1-6, C. 1526-2-5, C. 1532-1-4, and C. 1532-2-7, in Howard, Kent, Stonewall, Fisher, Scurry, Nolan and Borden Counties, will be received at the Highway Department, Austin, until 9:00 A.M., January 23, 1975, and then will be publicly opened and read.

Plans and specifications, including minimum wage rates, as provided by Law are available at the office of Joseph H. Smoot, Resident Engineer, Big Spring, Texas, and Texas Highway Department, Austin. Usual rights reserved.

D.M. Cogdell Memorial Hospital in compliance with Title VI of the Civil Rights Act, adheres to the following policies and practices.

All patients are admitted to the hospital for inpatient, outpatient and emergency care without discrimination and no inquiries are made regarding race, color or national origin prior to admission. Hospital policies regarding deposits, extension of credit and other financial matters are applied uniformly without regard to race, color or national origin. Open Door Policy practiced.

All services of D.M. Cogdell Memorial Hospital are provided without discrimination and all patients are assigned rooms, wards, floors, sections of buildings and other areas without regard to race, color or national origin.

Cyrus B. Miller, Jr.
Administrator

NOTICE TO BIDDERS: NOTICE OF SCURRY COUNTY'S INTENTION TO ACCEPT BIDS FOR SALE OF ONE(1) TRAILER TANK AND (1) DUMP BED

Notice is hereby given that the Commissioners Court of Scurry County, Texas, will convene at 10:00 o'clock a.m., Monday, January 20, 1975, at the Scurry County Courthouse to receive and open all sealed bids for Scurry County to sale to the highest bidder one (1) 3,000 gallon trailer tank and one four (4) yard dump bed, which can be seen at the Precinct No. 1 Barn.

THE COMMISSIONERS COURT CLAIMS ITS RIGHT TO REJECT ANY AND ALL BIDS.

THE COMMISSIONERS COURT
of Scurry County, Texas

CLASSIFIED ADVERTISING RATES & SCHEDULES
15 WORDS MINIMUM

1 day per word	7c
2 days per word	13c
3 days per word	17c
4 days per word	20c
5 days per word	22c
6th day	24c
Legals, per word	7c
Card of thanks, per word	7c

Each additional day 3c per word.

These rates for consecutive insertions only. All ads are cash unless customer has an established account with The Snyder Daily News. No refund will be made on ad after appearing in paper. The Publisher is not responsible for copy omissions, typographical errors or any unintentional error that may occur further than to correct it in the next issue after it is brought to his attention.

ERRORS

The Daily News can not be responsible for more than one incorrect insertion. Claims cannot be considered unless made within three days from date of publication. No allowance can be made when errors do not materially affect the value of the advertisement. All out of town orders must be accompanied by cash, check or money order. Deadline 4:30 p.m. Monday through Friday, prior to day of publication. Deadline Sunday 4:30 p.m. Friday.

ANNOUNCEMENTS A

$1,000 REWARD FOR information leading to arrest and conviction of person who robbed G&G Grocery on Sunday, Dec. 29. Call 573-6833.

SPECIAL NOTICES A-2

Will Do Picture framing, matting, bevelling
Johnny Warren
Call 573-6529 after 5 p.m.
419 30th St.

LOST AND FOUND A-4

LOST: Brown male Chihuahua, answers to the name of Poncho. Reward offered. 573-2587.

LOST: Large black and white cat with long hair, answers to Jo Jo, gentle and vaccination. Reward. 573-0316.

PERSONAL A-5

LOSE WEIGHT safely & fast with X-11 Diet Plan $3.00 REDUCE Excess Fluids with X-Pel $3.00 Munden Drug.

IF YOU drink, that's your problem; if you want to stop, that's our problem. Alcholics Anonymous. 573-5390 or 573-5117.

Ages 12 to 20. Do you have a drinking or drug problem in your family? If so and you need or want help call us. The Alteens 573-9774 or 573-8180 night or day!

VEHICLES B

MUST SELL 74 Honda 450, good condition, low mileage. Call after 6 p.m. 573-2793.

74 SUZUKI 185 CC for sale. Call 573-0622 after 5:00 p.m.

1972 MUSTANG, very good condition, excellent buy. 1909 Scott or 573-3721.

1974 FIREBIRD Esprit factory tape, air conditioner, heater, 400 V8, 2 barrel. Call 573-6723 or 573-3985.

1970 Thunderbird 55,000 miles, loaded, very clean, light blue dark blue top. 573-2404.

FOR SALE 1970 Chrysler Newport $900. Call 573-5175 after 4:30 p.m.

1964 SEDAN Deville Cadillac, 4 door, new rubber, motor overhaul, cash price $800.00 no trade. Call 573-6834. Goldie Wright 1503 College.

FOR SALE 1975 racing motorcycle. 573-8706.

BUSINESS OPPORTUNITY C

APARTMENT MANAGER—Rent Free Handy, reliable, couple, bondable. 573-2547.

INSTRUCTION F

AVON

If you're dependable, organized, like to meet people, and have about 20 hours a week to sell beautiful fragrances, jewelry, cosmetics and family products, you can earn good money. I'd like to talk to you about it.

Please call: 573-3464 or 573-2505.

FINANCIAL G

PAWN LOANS—Buy Sell or Trade guns Thompson Pawn Shop 1902 37th Street.

WOMAN'S COLUMN H

CHILD CARE in my home day or night. Call 573-8602.

CARPET CLEANING the Deep Steam way. Snyder Decorator Center, 573-6161.

BABYSITTING—any age day or night in my home. 573-0346.

ENTERTAIN YOUR friends with a fabulous Mary Kay Cosmetics Show. Call for your re-orders. 573-9433.

PENNY RICH BRAS & GIRDLES
A Perfect One For Every Figure
Anita Erwin
573-7988

FARMER'S COLUMN J-1

CALVES 7 to 14 days old, healthy and started on bottle, free delivery on 10 or more. Area 214-223-5171 after 7:00 p.m.

Sid Crawford has plenty of good mesquite firewood. Call 573-5033.

WANT TO lease grass land, any amount small or large. Call Jack Warren 573-6529 after 6 p.m.

FREEZER BEEF—in feed lot, 38c a pound on foot. Daytime 573-6344, night 573-5370.

FOR SALE 2—9 yard Reynolds Scrapers. Glenn Phillips, 806-495-2985, Post.

FARMER RANCHER if you have livestock experience and would like to become a livestock buyer in this area call Toll free 800-821-2065.

5 BRED sows for sale and M Farmall tractor in good shape. 573-2082.

REAR—END FERGASON cultivator with 11 shanks, Ford cultivator with 9 shanks, good sweeps. 573-2748.

MERCHANDISE K

KEEP CARPETS beautiful despite footsteps of a busy family. Buy Blue Lustre. Rent electric shampooer $2 Clark Lumber.

VACUUM CLEANER Supplies. All makes serviced. Snyder's Vacuum Cleaner headquarters. Allen Sewing Machine Center.

For "A job well done feeling" clean carpets with Blue Lustre. Rent electric shampooer $2.00 Roe's Furniture — Appliance.

ON SALE for only $79.95 new Brother and New Home zigzag sewing machines that does everything, built in button holer, sews on buttons, invisible hems and much more. Allen's Sewing Machine Center, 2415 College Ave., Snyder, TX. Phone 573-2812.

CARPET CLEANING the finest anywhere Snyder Decorator Center, 573-6161.

USED GAS cook stove with oven. Used Kelvinator refrigerator with freezer on top. 408 35th. 573-8337.

FIREWOOD FOR sale 573-5033.

FOR SALE: Blue Ribbon Oak Firewood. Cut from old, mature live Oak trees. Heavy splits of sound trunk wood, slow burning-$75.00 cord - $39.50 rick. Delivered. Call 573-3301.

CARNIVAL — by Dick Turner

"It's at that awkward age . . . between total collapse and when I can afford to trade it in!"

USED LUMBER 2x4, 2x6, 2x8, 2x13, 20 ft. long. Red brick, 235-2490 Frank Reyes, Sweetwater, TX.

LUDWIG DRUMS—complete trap set for sale. Can be seen at Snyder Glass & Mirror. 573-6396 daytime, 573-2101 evenings.

FOR SALE: Four G-78-14 Goodyear tires, less than 500 miles. Call 573-8218 after 5 p.m.

FLOWER & GARDEN CENTER, Corner of 17th & Ave. R. Pecan, apple, percimmon, peach, plum, pear, and shade trees. All colors of roses.

SOFA AND chair, Herculon, two years old. $150. 573-9477 or come see at 3400 Kerrville.

FOR SALE 21 ft. Williams Craft Travel Trailer, air conditioned, fully self contained, excellent condition. 573-6597.

DOGS-PETS, ETC. K-3

SAMOYED PUPPIES for sale. Purebred but no papers. Hurry, supply is limited. Call 573-7388.

WHILE THEY last! AKC Registered Irish Setter puppies. $45.00 863-2395.

FOR SALE—New Zealand Whites and Red Satin rabbits. 600 19th 573-5211.

REGISTERED TOY Poodle puppies $50. Apricot. 573-5937.

GARAGE SALES K-5

BACK PORCH SALE
½ mile N. of Snyder Cemetery
Boards to decoupage, avon bottles, and childrens clothes.
9 am.-5 p.m.
Friday Jan. 10 only

WANTED TO BUY K-14

WILL BUY used maternity clothes and patterns. Call 573-5525 or 573-6781.

Wanted: Antiques, will buy cut glass, art glass, china, porcelain, and other antique items. 573-5602 or 573-3573.

WANT TO buy used freezers that need repair. 573-9807 after 5:00.

RENTALS L-1

TWO ROOM and three room furnished apartments. Also two bedroom apartments with or without T.V. L.A. McClanahan. 573-3566.

COLONIAL APARTMENTS
2604 25th St. No. 1
1 Bedroom Apartments
-carpet
-total electric
-furnished or unfurnished
-refrigerated air
-cable TV

KATHRYN RYAN SCHOOL $49,500. Ideal for church. Hugh, brick and steel building. Ave. B & 31st. 573-5627.

FOR SALE—2 bedroom den, lots of closet space. 3790 Dalton. 573-2956 or 573-3341.

HOUSE FOR sale 5 room and bath at 3207 Ave. K. 573-7262.

3 ROOM unfurnished house. Call 573-6416 or 573-0648.

ENGLAND APARTMENTS
1500 27th
1 and 2 bedrooms
unfurnished or furnished
Bills paid
Cable TV
For Appointment Call
573-2252 or 573-6150

MOBILE HOMES L-9

SPACES FOR MOBILE HOMES, small child accepted. Inquire at 506 27th.

1973 MOBILE Home for sale, 3 bedroom, 2 bath. Call 863-2314.

FOR SALE: 73 Mobile Home, 2 bedroom, 12 x 60. Take up payments. Call 573-8464.

WANT TO BUY-RENT L-12

COUPLE, NO children, wants to rent 2 bedroom furnished house. Husband manager of local firm. 573-9662 or 573-9018.

COUPLE WITH 3 year old child would like to rent 2 or 3 bedroom house. 573-7540.

REAL ESTATE M

Classified Ads—Call 573-5486.

WILL TRADE Amarillo, Texas apartment house for Snyder property. 573-5627.

FOR SALE: Coleman county stock farm, 334 acres owned, adjoining lease of 262 acres, excellent fences and corrals, well watered, 29 percent down, owner will carry balance. Frank J. Lewis, Real Estate, phone 625-5726, Coleman, Texas.

FOR SALE: 74 acres close in on Roby Hwy. Good fences, tank, 100 g.p.m. well. Contact owner 915-692-1888 after 6 p.m.

BROWN COUNTY 175 acre grassland, modern house and bunk house, deer and turkey, creek, and pecan trees. $25,000 down, 8 percent on 20 or 25 years. For more information call 573-6257.

BROWNING REALTY

1906 26th Street
"New" 3 br, 2 bath, brick "HOMES" in choice locations !! Start at $28,000. Have ref- air, fireplace, built-ins, fenced yards. Can be bought with "Excellent Terms." 7¾ Percent FHA-VA
Buy while these terms are available!!!
New Listing!" Large 3 br, 2 bath, seperate liv. and den. Huge kitchen. Nice carpet, fenced. Very clean, top shape, liveable. Equity or new loan.
Office 573-6306
Home 573-3158

BASSRIDGE...new lising ...large 3 bedroom, 2 bath, den, fireplace, corner lot..excellent location..plenty of room inside house.

OLD WEST...new listing...3 bedrooms, 2 baths..large rooms...good carpet...double car garage...priced to sell.

WEST SNYDER..on Jacksboro..equity buy...small int. loan...3 bedrooms, 2 baths...plus one finished room at rear of house.

ACREAGE CLOSE TO TOWN..approx. 45 acres...most on freeway...excellent buy at $700.00 acre...buyer gets leasing rights and some minerals.

OLD WEST...equity buy on Ave. T..good carpet...house has been redone...13 years left on loan ...total price only $12,400.00.

STEVENSON REAL ESTATE
South Side of Square
Business Phone 573-5612
Nights & weekends—573-5612

1. New Listing.....West of Snyder...3 bed room & 1½ bath...7 acres of land...plenty of water to irrigate..it all.
2. New Stock Farm Listing...320 acres...Excellent water...-Possession at time of closing....$275 acre.
3. New Listings...Near Buford...Good mix land farm...all in cultivation.
4. RANCH LAND...10,000 acres...possession at time of closing.

Call Gerald Crawford ph. 573-5033, Gerald will be glad to assist you on anything you want to buy or sell.

BRIGHT'S REALTY
NORTH SIDE OF SQUARE
BUSINESS PH. 573-6137
NIGHT'S WEEK-ENDS 573-9583

BUYING? OR SELLING?
160 acres all cult. $250 per acre.
160 acres tight land $400 per acre.
170 acres ½ in cult. $250 per acre.
175 near Brownwood, good rock house, Bunkhouse, plenty of deer & turkey.
200 acres, Colorado City, $250 per acre.
20 acres, 3 water wells, close in.
Mobile home lots, good location.
Commercial lots, good location.
2 BR, 1 bath house, $4,500.
Nice lake cabins at J.B. Thomas
7¼ acres, 3 BR Mobile Home, good location and good water.
BEAVERS REAL ESTATE
2425 College Ave.
Phone 573-9472
Virginia Elme 573-3713

WELL built large 2 bdrm. and den with 2 bath, double garage, fenced nice storage, $19,000.

WEST—2 bdrm, and den on Highland, low monthly, equity buy.

WEST—4 bqrm, 2 bath, play room, den, equity buy.

COUNTRY LIVING—one ½ acre and three bdrm. all carpeted, equity buy.

NEED, Have buyer for 3 bdrm, with fireplace.

WE NEED LISTINGS

MERLE NEWTON REALTY
3311 College Ave. Office 573-6928
Merle Galyean Home 573-6928
Raborn Galyean Home 573-6928

Farms-320 A. good farm land, with small pasture, good fence pipe corrals, storage bldg.-well and windmill, also pump house water. Good 3 bdrm home, well located.
Good House, 100 acres, 35 acres grass, good water with pump, corals and storage. $30,000.
Farm-74 acres, 64 cult. ten pasture with creek, 3 bdrms.
Rigsby- 200 E. hwy. Phone 573-7682.

1. Carpeted 2 bdrm, 108 33rd painted & garage $7,500.
2. Block of land inside city limits 2 bdrm house needs repair $7200 owner carry paper.
3. Older 3 bdrm home in northeast Snyder, $3000, terms.
4. West in country 2 bdrm home water well, 2 acres $12,500.
5. Business lot, 2 acres on College.

Roswell Rigsby
REAL ESTATE 573-7682
200 East Hiway Snyder

611 East Highway
JACK & JACK REALTY
573-3452

NEW LISTING...Large two bedr. with garage...dishwasher...new carpet...nice drapes...excellent location near Stanfield on wide 42nd Street.

NEW LISTING...Three bedr. with carport...Will Sell for FHA appraised value...Milburn Street.

EQUITY BUY... Very neat 2 bedr. with larg kitchen...garage...fenced yard... Total Price $12,700...316 34th Street.

OLD WEST SNYDER...2 bedr. with garage...Cellar ...situated on large lot...nice neighborhood...Total Price $10,700.

INCOME PROPERTY...We have several listings on good income property. Call us for more details today!

Nights and Weekends Call:
Elizabeth Potts 573-2404
Dolores Jones 573-3452

EMPLOYMENT E

Do you need a job? See Snyder Employment Service. 102-104 Brownfield Bldg. Phone 573-0693.

EXPERIENCED SERVICE Station attendant needed. Apply in person at 3812 College Ave.

TEMPORARY BABYSITTER in my home for 1½ year old. Jan. 15 - May. 8:30-5:30, Mon.-Fri. 573-8766.

RELIABLE MAN with oil field experience. Commercial license required. Company benefits. Send resume with references and experience to Snyder Daily News, Box 949-A.

TEXAS OIL COMPANY needs mature person for short trips surrounding Snyder. Contact customers. We train. Air Mail G.K. Dick, Pres., Southwestern Petroleum, Ft. Worth, Tx.

CHURCH NURSERY help wanted. Call 573-8596 between 8:30-5:00 for an interview.

LU WOLF
Secretarial Service
Typing-Bookkeeping
Mimeographing
573-8150
3404 Kerrville
Pick-Up & Delivery

FOR SALE 1975 Chrysler Newport $900. Call 573-5175 after 4:30 p.m.

1964 SEDAN Deville Cadillac, 4 door, new rubber, motor overhaul, cash price $800.00 no trade. Call 573-6834. Goldie Wright 1503 College.

FOR SALE 1975 racing motorcycle. 573-8706.

ELECTROUX
Sales Service
Supplies
Don Adams 2163 1st
Phone 573-3747

FOREIGN & DOMESTIC CAR REPAIR
Reasonable rates. All work guaranteed. 3 ways to charge-Bank-Americard, Master Charge & Texaco credit card.
CLAIREMONT ROAD & 84 BYPASS
573-9159

GARAGE SALE
At Goodyear on
Used & Repossessed Merchan.
36" White Tappan Range $149
36" Ava. D'X Tappan Range $289
Maytag Washer .. $100 Cash
Westinghouse Refr .... $150 Cash
GE DIX Comp Stereo .. $369
GE Quad Comp. Stereo $289
23" GE Color Console .. $399
25" RCA Color Console $299
5000 BTU West Air Cond. $99
7000 BTU West Air Cond. $150
Terms Available
Free Delivery Within 50 Miles
1701 25th 573-9341
Hurry - Sale Ends Sat. - Noon
Snyder, Texas

SAVE $100.00
ON THE KAWASAKI F7D ENDURO

The 1975 model F7D fills the requirements for a competitive off-road motorcycle and it can be ridden legally on the street. See the great F7D 175cc ENDURO at Western Kawasaki and drive one home today for $799 plus tax, title and license. Normally $899. This special price good from Dec 20 thru Jan 25, 1975. If you prefer, lay one or two away now for delivery in February or March 1975.

$799.00
Plus Tax, Title and License. Regularly $899.00

WESTERN KAWASAKI
SALES, SERVICE & ACCESSORIES
200 W. Third Big Spring, Tex. Dial 263-1396

GARAGE SALE
AT GOODYEAR ON
USED & REPOSSESSED MERCHANDISE

36" White Tappan Range	$149.00
36" AVA DIX Tappan Range	$289.00
Maytag Washer	$100.00 Cash
Westinghouse Refr.	$150.00 Cash
GE DIX Comp Stereo	$369.00
GE Quad Comp. Stereo	$289.00
23" GE Color Console	$399.00
25" RCA Color Console	$299.00
5000 BTU West Air Cond.	$99.00
7000 BTU West Air Cond.	$150.00

TERMS AVAILABLE
FREE DELIVERY WITH WITHIN 50 MILES
1701 25th St. 573-9341
HURRY—SALE ENDS SAT.—NOON

GOODYEAR SERVICE STORES
SNYDER, TEXAS

HERBERT W. KALMBACH JOHN W. DEAN III JEB STUART MAGRUDER

Freed Watergate Trio Head Home

By RICHARD E. MEYER
Associated Press Writer

WASHINGTON (AP) — Freed from prison after serving only part of their terms, John W. Dean III, Jeb Stuart Magruder and Herbert W. Kalmbach began today what Dean's wife called "living again."

The three men, key figures in the Watergate scandal, headed home — Dean and Kalmbach to California and Magruder to Bethesda, Md. — after being released by U.S. District Court Judge John J. Sirica, who reduced their terms to "time served."

A spokesman for the Watergate special prosecutor's office said Dean and Kalmbach were continuing to cooperate in investigations, but that Magruder's cooperation was no longer needed.

"I'm just shocked. I'm still shocked," stammered Dean's wife, Maureen, at their home in Beverly Hills, Calif. "Mother called and said, 'John's free! John's free!' I'm just so excited, I can't wait to start living again."

Dean Kalmbacn and Magruder were freed Wednesday after serving four, six and seven months, respectively, of their sentences for guilty pleas to felonies in the Watergate scandal.

Dean and Magruder had admitted to one count each of obstructing justice and Kalmbach to violating the Federal Corrupt Practices Act, as well as to a misdemeanor charge of promising an ambassadorship in return for a campaign contribution.

Dean, 35, former White House counsel, began serving a 1-year term on Sept. 3. Magruder, 39, deputy director of former President Richard M. Nixon's reelection campaign, entered prison on June 4 to begin a 10 months-to-four year term.

Kalmbach, 52, who was Nixon's former personal lawyer and a Nixon fund raiser, had served six months of a 6-18 month term.

All three had promised cooperation with the special prosecutor's office in return for acceptance of their guilty pleas.

Dean and Magruder were the first to disclose to prosecutors the genesis of the break-in and bugging of Democratic party headquarters in the Watergate complex of offices and apartments, as well as White House efforts to hide high-level involvement.

Dean became Nixon's chief accuser.

All three were prosecution witnesses during the Watergate cover-up trial, which convicted Nixon aides H.R. Haldeman and John D. Ehrlichman, former Atty. Gen. John N. Mitchell and campaign official Robert C. Mardian of helping in the cover-up.

The four are awaiting sentencing.

A fifth defendant, campaign lawyer Kenneth W. Parkinson, was acquitted.

Dean, Magruder and Kalmbach previously had asked for reductions in their sentences.

Magruder's wife, Gail, learned about his release from a neighbor, who rushed to her car as she returned from shopping.

"You're kidding me!" she cried, and burst into tears.

Then she gathered her four children, the oldest 14, and drove to a federal facility at Ft. Holabird, Md., where Magruder, Dean and Kalmbach were held to be near Washington during the cover-up trial, and picked up her husband.

"Thank God, I'm free!" Magruder exclaimed as he left. "I have no plans. I didn't expect to be out by now."

Kalmbach was at his lawyer's office in Washington, in the custody of a federal marshal, when his release was announced.

"He was astounded," said the lawyer, Charles A. McNelis. "He sort of welled up and swelled up and there were tears in his eyes." Kalmbach went to a nearby office to telephone his wife.

The marshal left.

Before taking a walk along the street outside, his first in weeks as a free man, Kalmbach told reporters: "My reaction was one of profound gratitude for the compassion of Judge Sirica and renewed appreciation and confidence in the essential fairness of American justice."

Sirica gave no reason for ordering the release.

"I did what I thought was right.... I thought about it for some time," the judge said later.

The release leaves only one major Watergate figure, former presidential counsel Charles W. Colson, in prison. Still to be tried is Gordon C. Strachan, a White House aide charged with participating in the cover-up. Others are awaiting sentencing.

In a Watergate-related development, U.S. District Judge Gerhard A. Gesell refused Wednesday requests by three broadcast networks and others who wanted to copy White House Watergate tapes for public broadcast and phonograph recordings.

Gesell said they had failed to come up with a plan to prevent commercialization or undignified use of the tapes, and he asked them to submit such a plan.

Tammy Wynette Files For Divorce

NASHVILLE, Tenn. (AP) — Country singer Tammy Wynette, who made the hit recordings "Stand By Your Man" and "D-I-V-O-R-C-E," has filed for divorce from singer George Jones on grounds of cruelty.

Presidential Politics Hot Subject For Legislators

By GARTH JONES
Associated Press Writer

AUSTIN (AP) — Presidential politics will be a hot subject for Texas legislators the next few months as they try to change some of the ground rules for the 1976 elections.

Whether Texas has a presidential primary in 1976 to help along the presidential ambitions of Sen. Lloyd Bentsen, D-Tex., will be one of the touchy proposals offered the 181 senators and representatives.

Also marked "urgent" on the agenda are demands that a permanent method of financing primary elections be found, that voter registration laws be changed to allow an easy purge of dead and out-of-state voters, and that something be done to make the new campaign reporting laws more palatable.

"Our election code is hopelessly confused," said Rep. Ed Harris, D-Galveston, chairman of the 1973 legislature's elections committee. "It is impossible to act under it without coming in conflict with some provision."

"Many actions of our election code have been made obsolete and in direct conflict with court decisions," said Secretary of State Mark White, the state's chief elections officer.

The presidential primary issue got new attention recently with reports that Bentsen's office wanted a presidential primary in Texas to help him along if he makes a 1976 presidential bid.

"We should have had a presidential primary at least 20 years ago," said Rep. Dan Kubiak, D-Rockdale, one of at least two legislators who plan to introduce presidential primary bills.

Kubiak said he talked to Bentsen "about my bill two years ago and he indicated he was very strong for it at the time ... I think it has a pretty good chance now."

Sen. Oscar Mauzy, D-Dallas, a long time fighter for election law changes, said he would again introduce a presidential primary bill, along with proposals to have the party primaries in September instead of May and to require voter registration by party affiliation.

"It looks better every year," Mauzy said.

Mauzy also hopes to correct what he thinks is an inequity caused by the new four-year terms for Texas governors. State law says the number of delegates elected to party conventions will be based on the last general election vote for governor. "Election returns four years old would be out of date and totally irrelevant," he said. He proposes that delegate strength be based in presidential election years, like 1976, on the last general election vote for governor, then in non-presidential election years base it on the last general election vote for president.

The Secretary of State's office estimates that thousands and thousands of names on voter rolls now belong to dead persons or those who have moved out of the precinct—maybe to register again, and again, in other precincts. The legislature will be asked to make a law change calling for an easy purge of the rolls. Every two years, before elections, a county tax assessor-collector would mail a postcard to each listed voter. If the card is not returned, the name is left on the roll. If the card is returned with no forwarding address, the name is stricken. If the card is returned with a forwarding address another card is sent informing the voter he must register again with his new address.

Another suggested change would have the state finance primaries permanently along the same lines as the two-year bill passed by the 1973 legislature. Political candidates would continue to help pay for the elections with filing fees ranging from $50 at the local level to $1,000 for governor, U.S. Senator and other statewide jobs. The state would pay the rest of the cost.

The proposed bill would call for separate voting places for Democrats, Republicans and any other party holding primary elections. White, who often speaks for Gov. Dolph Briscoe, has come out several times against unitary primaries, saying they would open the door to intimidation of voters and would be less efficient than the multiple polling place system.

The secretary of state also has recommended that any political party getting 10 per cent of the vote for governor be given the option of naming its candidates by convention or by primary. If a party gets 20 per cent it must hold a primary, the current provision.

Another hot issue will be proposed revisions in the new political campaign reporting law. Both the secretary of state and the House Elections Committee are agreed that political action committees, which operate the year around, should be treated differently from political committees formed just for one election to support one candidate or measure.

Common Cause, which calls itself the "citizens' lobby," says it will push for an amendment to the reporting measure that would set a limit on the amount of campaign contributions for state legislators, similar to the new campaign limit for presidential candidates. However, the House Elections Committee vetoed such a proposal saying it would be "an incumbency protection act."

Come by
"The Cubby"
Snyders Only Maternity Shop.
NEW HOURS
NOON—5 p.m.
MON.—SAT.
1712 25th St.

Nixon Marks 62nd Birthday

By JERRY BUCK
Associated Press Writer

SAN CLEMENTE, Calif. (AP) — Former President Richard M. Nixon, secluded in his oceanside estate once called the Western White House, observes his 62nd birthday today.

Rabbi Baruch Korff, among Nixon's staunchest supporters, was one of the few persons on hand for the occasion, and provided the freshest account in weeks of the nation's former chief executive.

In a telephone interview Wednesday, the rabbi described Nixon as "sad at the course of events" that saw him fall from the presidency in the Watergate scandal.

But the rabbi, who founded the President Nixon Justice Fund to try to shore up his troubled finances, said Nixon has been "heartened by the expression of good will" flowing in from around the world for his birthday.

Nixon's birthday plans for today were simple, the rabbi said — just "a quiet day with Mrs. Nixon." Sometime during the day his daughters, Julie Eisenhower and Tricia Cox, were expected to call from their East Coast homes to wish him a happy birthday.

The rabbi, who has met frequently with Nixon since flying here from Massachusetts several days ago, drew a brief word picture of the former president: Nixon spends his days sleeping, reading, doing some work and resting at his beachfront estate, the rabbi reported.

Asked about Nixon's spirits, Rabbi Korff said, "It is hard to describe his spirits considering what he has endured and is endured physically and emotionally. I would describe his spirits as compassionate. He is sad at the course of events."

Nixon, whose future plans never have been spelled out, is still recuperating from surgery for a phelbitis-induced blood clot in his left leg and from a near-fatal shock that followed the operation.

A Nixon spokesman added in a separate interview, "He has an occasional visitor. He is not isolated. He spends some time reading and if I know the President he watched the bowl games on television."

Beset by mounting legal expenses since his resignation last August, Nixon recently mailed a check for $11,000 to pay his medical bills. Sources indicated this will pay the total bill outstanding. Nixon lacked medical insurance to cover the expenses.

Rabbi Korff said he had donated $1,000 to the "Nixon Justice Fund" as a birthday gift to help pay Nixon's legal expenses.

Nixon has made no public statement recently, but an aide said last week he was "anguished" at the conviction of four of his aides in the Watergate cover-up trial.

William Henry Seward, U.S. Secretary of State under Lincoln, authorized purchase of Alaska in 1867 for $7,200,000.

DENNIS THE MENACE

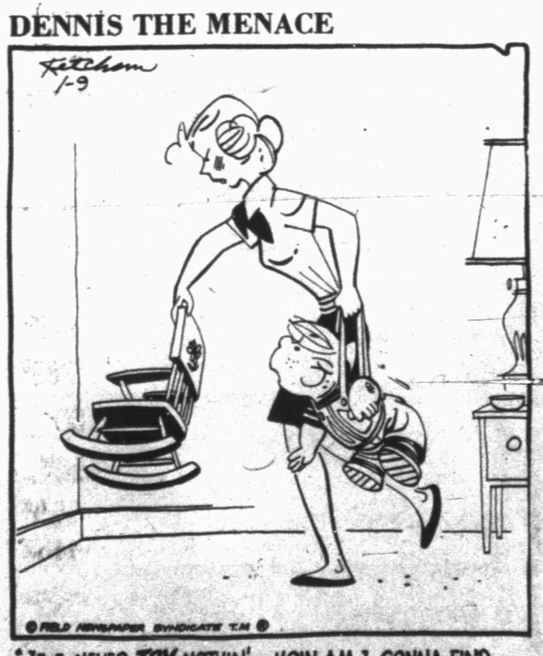

"IF I NEVER TRY NOTHIN'... HOW AM I GONNA FIND OUT WHAT I CAN GET AWAY WITH?"

AUTHORIZED USDA FOOD STAMP REDEMPTION STORE
RAINBOW MARKET

Sliced Bacon Swift Rasher Limit 2. Lb. 79c
Skinless Franks Pace's 12-Oz. 59c
Chuck Roast Blade Cut Lb. 69c
Hamburger Ground ..... 3 LBS $1.00
Hormel Sausage Breakfast 12-Oz. Pkg. 69c
Ground Chuck Lean Lb. 98c
Pork Spare Ribs Small Fresh Sides, Lb. 99c
Club Steak Choice Best in Beef $1.19
Pork Neck Bones ..... 3 LBS $1.00
½ MILK-FED CALF Approximately 125-150 Lbs. Cut-Wrapped-Quick Frozen, Lb. ..... 79¢

Savings-30-Lb. Budget Pak
Wrapped-Trimmed-Quick Frozen
3-Lb. Round, 3-Lb. Sirloin, 3-Lb. 7" Steak, 3-Lb. Short Rib, 3-Lb. Pork Chops, 2-Lb. On Sausage, 5-Lb. Gr. Beef, 5-Lb. Fryers
$27.50

50-Lb. STEAK BOX
Wrapped-Trimmed-Quick Frozen
5-Lb. T-Bone, 10-Lb. Round, 10-Lb. Sirloin, 10-Lb. Club, 10-Lb. 7" Steak, 5-Lb. Gr. Beef
$69.45

50-LB. BUDGET PAK
Wrapped-Trimmed-Quick Frozen
10-Lb. gr. Beef, 4-Lb. Round, 4-Lb. Sirloin, 5-Lb. 7" Steak, 10-Lb. Fryers, 5-Lb. Prk. Roast, 5-Lb. Bf. Sh. Rib, 2-Lb. Ow. Sausage, 5-Lb. Ch. Roast
$49.95

Food King SOLID OLEO Lb. ..... 49¢
Shurfine EVAP. MILK 4 Tall Cans $1

TIDE GIANT BOX 10¢ OFF 98¢

JOAN'ARK CREAM OR WHOLE CORN 303 CAN
SHURFINE CUT GREEN BEANS 303 CAN
SHURFINE WHOLE NEW POTATOES 303 CAN
SHURFINE SPINACH 303 CAN
LARSEN'S VEG-ALL 303 CAN
SHURFINE EARLY HARVEST PEAS 303 CAN
SHURFINE WHOLE TOMATOES 303 CAN
3 FOR 89¢

MORTON DINNERS Beef, Chicken Turkey 8-Oz. ..... 3 FOR 89¢
KRAFT DINNERS Macaroni and Cheese, 7-Oz. Package ..... 29¢

AVOCADOS California Large Size .....
GRAPEFRUIT Texas Ruby Red .....
3 FOR 49¢
CABBAGE Texas Green Lb. .....
ONIONS Fresh Dry Yellow, Lb. .....
10¢
BULK PINTO BEANS 2 2 Lbs. For 99¢
POTATOES 10-Lb. ..... 89¢
WE REDEEM USDA FOOD STAMPS

NOW OPEN!
BUDDY'S AUTO SUPPLY
3707 College 573-3585

Familiar Face, New office!
Bill Early
4402 College
573-2902
Farmers Insurance Group

SPECIAL!
Two Eggs Served With Bacon or Sausage and Coffee Only $1.25

SPECIAL!
Fish - All You Can Eat, - Served with French Fries, Cole Slaw, Coffee or Tea. $1.75

BEACON LODGE
E. Hwy. at Traffic Circle

Typewriter and Adding Machine Repair
573-2252
BUD'S OFFICE SUPPLY

SAVINGS STOREWIDE

Prices Effective Thru 1-11-75

We Reserve the Right To Limit Quantities

LETTUCE Calif. Iceberg Lb. ..... 23¢

CORN Florida Fancy, Lb. ..... 6 FOR $1.00

AVOCADOS California Medium Size, ... 4 FOR $1.00

PINEAPPLES Medium Size Sugar Loaf Each ..... 39¢

CARROTS Cello 1 Lb. Bag ..... 24¢

ORANGES California Navels Lb. ..... 23¢

SIRLOIN STEAK Furr's Proten Lb. ..... 98¢

ROUND STEAK Furr's Proten Lb. ..... 98¢

RIB STEAK Furr's Proten Lb. ..... 98¢

CHUCK STEAK Furr's Proten Lb. ..... 79¢

RANCH STEAK Furr's Proten Lb. ..... 89¢

DELUXE RIBS Furr's Proten For Barbecue Lb. ..... 59¢

CLUB STEAK Furr's Proten, Lb. $1.39

T-BONE STEAK Furr's Proten, Lb. $1.39

FAMILY STEAK Furr's Proten Boneless, Lb. ..... 98¢

RUMP ROAST Furr's Proten, Lb. ..... 98¢

TURBOT FILLETS Lb. ..... 98¢

BOLOGNA Food Club, Reg. or Beef, 8-Oz. ..... 69¢

FISH STICKS Norland, Heat N-Serve, 2-Lbs. $1.19

GROUND BEEF Fresh Ground, Lb. ..... 69¢

RAISIN BRAN Food Club 20-Oz. Package ..... 89¢

GREEN BEANS Allen Whole No. 303 Can ..... 29¢

ORANGE DRINK Boden's 64-Oz. Jar ..... 59¢

INSTANT TEA Food Club 3-Oz Jar ..... 99¢

TOMATOES Cala Ripe No. 303 Can ..... 3 FOR 89¢

SPINACH Food Club No. 303 Can ..... 4 FOR $1.00

FRUIT COCKTAIL Del Monte No. 303 Can ..... 39¢

TOMATO SAUCE Contadina 8-Oz. Can ..... 2 FOR 29¢

INSTANT COFFEE Food Club 10-Oz. Jar $1.99

COCA-COLA King Size 10 Oz. Bottle 6 Pac ..... 79¢

WE GIVE GOLD BOND STAMPS
Double Stamps on Sat.

CORN Food Club, Cream Style or Whole Kernel Golden No. 303 Can 3 FOR $1.00

BUTTERMILK Farm Pac ½ Gal. ..... 59¢

Frozen Food Favorites

TATER TREATS Top Frost, Fresh Frozen 2-Lb. Package ..... 69¢

CORN ON COB Top Frost Fresh Frozen 4-Ear Package ..... 69¢

PIZZA Topfrost, Cheese Sausage Hamburger, Pepperoni Each ..... 79¢

POT PIES Top Frost 8 Oz. ..... 29¢

SPINACH Hunts 2½ Can ..... 36¢

WESSON OIL 24 Oz. $1.19

REYNOLDS WRAP 12" x 25" ..... 29¢

TUNA Del Monte Chunk Style No. ½ Can ..... 49¢

Cans and Packages that show more than one price .....YOU PAY THE LOWER PRICE.

As price increases occur, all pre-marked product on our shelves will be sold at the marked price until that supply is exhausted.

During the year many prices are lowered due to supply. When prices are lowered you receive the savings immediately. Product bearing the old higher price will be marked with the new lower price. You can see the savings.....YOU PAY THE LOWER PRICE.

Note: The only exceptions to our pricing policy is when price change timing is controlled by law
ONCE PRICED.....ALWAYS PRICED

REDEEM THE COUPONS FROM YOUR GOLD BOND MAILER FOR UP TO 200 BONUS GOLD BOND STAMPS THIS WEEK.

REPORT FOLDER 3-Prong 2 FOR 25¢

NOTEBOOK BINDER Blue Swede Vinyl 3-Ring, Ea. $1.21

PENCIL TABLET Big Chief Each ..... 23¢

ENVELOPES St. Regis 100 Ct. Box ..... 39¢

PRELL Shampoo 16-Oz. Liquid or 7-Oz Concentrate $1.17

NOTEBOOK 4 Subject, Spiral, 200 Sheets $1.17

GLOVES Youth & Ladies Jersey Brown, 10½ Oz. ..... 69¢

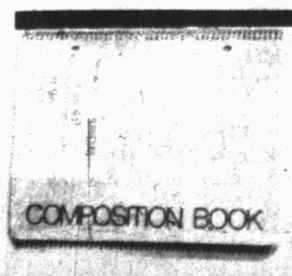

5-Hole Pkg. of 4 Polywrap $1.23

CRAYOLAS 16-Count Plastic 37¢

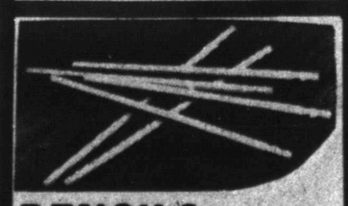

PENCILS No. 2 Lead, Ea. ..... 2 FOR 5¢

BIC Pen Super Sale 4 Medium Point ..... 33¢

4-Fine Point ..... 37¢

KIMBIE DIAPERS Daytime 30's $1.89

Toddler Daytime 24's $1.89

SHOP Furr's MIRACLE PRICES