MONDAY

THE SNYDER DAILY NEWS

VOL. 15, NO. 147 SNYDER, TEXAS (79549) MONDAY, OCTOBER 19, 1964 EIGHT PAGES—PRICE 5c

Red Satellites Spying, Claim Defense Experts

By FRED S. HOFFMAN

WASHINGTON (AP) — Defense experts said today they are sure Soviet Cosmos satellites are being used to spy on the United States.

The Soviet Union last Wednesday launched the 48th in a series of Cosmos satellites which the Russians describe as unmanned, scientific spacecraft probing radiation belts and other phenomena.

The Russians have been sending Cosmos satellites aloft since March 1962. Some still are in orbit, following paths that take them over the United States at altitudes ranging from about 120 miles to nearly 300 miles.

At such altitudes, sophisticated cameras can get clear and detailed pictures of features on the ground.

U.S. reconnaissance satellites — about which the Air Force and Defense Department are silent — are believed to operate at about 300 miles altitude while passing over Soviet and Red China's first atomic test blast, which occurred last Friday.

If so, it would have been a joint effort with U2 planes which Rep. Chet Holifield says have been providing pictures for three years on what is believed to be Red China's atomic energy plant. Holifield, a California Democrat, is vice chairman of the Senate-House Atomic Energy Committee.

Space Agency officials say the United States knows little about Cosmos hardware — the rocket that launches it, the satellite itself or its equipment.

With its claimed new antisatellite system, the United States presumably could shoot down the Cosmos satellites if it considered them a serious threat.

Secretary of Defense Robert S. McNamara claimed last month that the American antisatellite systems had scored several successful intercepts of U.S. satellites up to hundreds of miles above the earth.

However, any U.S. moves against the Cosmos satellites would almost certainly at least be answered in kind. The United States probably would be the blinder of the two without its reconnaissance satellites, since much of the Soviet Union and all of Red China are closed to inspection. Russians and others enjoy greater freedom of movement on U.S. soil.

H. Hoover Unresponsive Says Bulletin

NEW YORK (AP) — Former President Herbert C. Hoover passed a comfortable night and his massive internal bleeding has stopped, but the outlook is grave, a medical bulletin said today.

The bulletin said the 90-year-old Hoover was in a "state of unresponsiveness."

Hoover's two sons, Allan and Herbert Jr., were in their father's Waldorf Astoria Towers suite with him.

Dr. Michael J. Lepore, Hoover's personal physician, issued the bulletin at 10:30 a.m. No further report was planned before 4 p.m. (EDT), except in the event of a significant change in condition.

Dr. Lepore's bulletin said:

"The gastrointestinal bleeding has been arrested and his blood count has been restored to normal.

"However, the massive loss of blood into his gastrointestinal tract has resulted in the accumulation of toxic products in his bloodstream which have induced a state of unresponsiveness," the bulletin said.

"Efforts have been undertaken to clear his system of these toxic elements, but the outlook is grave," it added.

A press spokesman for Hoover declined to elaborate on the "state of unresponsiveness" mentioned in the bulletin.



COSMONAUTS RELAX WITH BOAT RIDE—The three cosmonauts who orbited the earth in a Soviet space ship are shown during a boat ride in the vicinity of their landing place where they are resting. From left are Konstantine Feoktistov, a scientist; Dr. Boris Yegorov, a physician and Col. Vladimir Komarov, who piloted the space ship. This picture is from Tass, the Soviet agency. (AP Wirephoto via cable from Moscow)

Mrs. Hedges Dies Today

Mrs. Mary Frances Hedges, 89, died at her home at 2509 Twenth - fifth Street early this morning.

Born Dec. 24, 1874 in Arkansas, Mrs. Hedges had lived in Scurry County since 1906. She was the widow of the late Mr. Wallace Hedges. Mr. Hedges died in 1937.

Funeral services will be held at 2 p.m. Tuesday at the Avenue R Church of Christ with Bentley Baize officiating. Burial will be in Snyder Cemetery under the direction of Bolger Funeral Home.

Mrs. Hedges is survived by one daughter, Mrs. Merle Clardy of Snyder; one sister, Mrs. Noble Hedges of Brownwood; four neices and one nephew.

20 Added To 100 Per Cent UF List

Twenty business firms have been added to the 100 per cent list in the Scurry County United Fund campaign, it was announced this morning.

The firms involved are those where the employer and all employes have contributed to the campaign.

Tabulations this morning added the following establishments to the 100 per cent list:

Wilson Motors, Lad and Lassie Shop, The Deffebach Agency, Roe's Furniture and Appliance, SCAT, Scurry Butane Co., Von Roeder Seed Farms, Adams Drive In Bakery, Ken Babcock Co., Bagwell Laundry.

Also, Forrest Beavers Insurance Agency, D&D Casing Pullers, Feather Printing Co., Graves Radiator Shop, Nachlinger Plumbing Co., National Farm Life Insurance, J. E. Payne Insurance Co., Simplex Motor Parts, State Reserve Life Insurance, Southern Union Production Co.

Top Reds Honor Soviet Spacemen

By HENRY S. BRADSHER

MOSCOW (AP) — The new leader of the Soviet Union, Leonid I. Brezhnev, proclaimed today a policy of peaceful coexistence, disarmament and equality among Communist parties.

Brezhnev made his first personal statement of policy since the removal of Nikita Khrushchev in a speech to a Red Square reception for the three latest Soviet cosmonauts.

Brezhnev made no reference to his takeover last Wednesday of Khrushchev's position as first secretary of the Soviet Communist party. Khrushchev has disappeared since then.

In a 20-minute address from atop Lenin's Tomb, Brezhnev said "some people express disquiet that the Soviet Union is far ahead of the United States" in space flight. Some estimates say two years ahead, some five years, he added.

"We are pleased that the Soviet Union is ahead, but we do not consider cosmic research as some kind of a race," Brezhnev said. It is part of Soviet creative work in all fields for the benefit of man, he said.

Thousands roared their welcome to the three cosmonauts, the first a week ago to circle the earth in a multiseat spacecraft.

Brezhnev, Alexei N. Kosygin who took over Khrushchev's job as premier, President Anastas I. Mikoyan and Mikhail Suslov, a member of the party Presidium, were out at the airport to meet the three. The cosmonauts had flown 1,250 miles from space headquarters.

They hugged the trio — Col. Vladimir Komarov, commander of the spaceship, scientist Konstantin Feoktistov and Dr. Boris Yegorov.

After a triumphant ride from the airport, the new cosmonauts, the members of the party's Central Committee presidium and five of the previous six cosmonauts lined up atop Lenin's Tomb. Waves of cheers swept the vast square.

Brezhnev told the crowd standing under the Kremlin walls that a Leninist policy would be followed. He emphasized the "Leninist principles of leadership." This was a reference to collective leadership rather than one-man domination of the Soviet government.

James P. Mitchell Dies In New York

NEW YORK (AP)—James P. Mitchell, secretary of labor in the Eisenhower administration and unsuccessful candidate for governor of New Jersey in 1961, died today in his suite at the Astor Hotel.

The Astor management said Mitchell's doctor was with him when he died at 6:40 a.m.

There were no other immediate details.

Mitchell was vice president of Crown Zellerbach Corp., San Francisco, in charge of industrial and public relations. He took a big part in pressing for civil rights and trying to better human relations in San Francisco.

Red Notable Among 30 Killed In Crash

BELGRADE, Yugoslavia (AP) — An airliner carrying about 30 persons headed by Marshal Sergei S. Biryuzov, who became the Soviet armed forces chief in the Khrushchev administration, crashed and burned in a fog today. All aboard were killed. Groping for a landing after a flight from Moscow, the four-engine plane smashed into Avala Hill, which rises to a height of 1,700 feet 10 miles south of Belgrade.

It hit a wooded hillside a few hundred yards from a marble monument commemorating Yugoslavia's Unknown Soldier.

Soviet Built Plane Crashes In Sumatra

JAKARTA, Indonesia (AP) — A Soviet-built transport plane with 16 persons aboard, one of six delivered to the Indonesian air force last month, has crashed in southern Sumatra, reliable sources said today.

At least three persons died in the accident Friday in the Palembang area, the sources said. The passengers included a dancing troupe and television performers on their way to entertain troops.

City Feels Strike's Pinch

ARLINGTON (AP) — The United Auto Workers strike against General Motors is having its its effect on Arlington, whose economic strength is fed by an assembly plant here.

Paychecks have dwindled to $20-$30 a week strike fund handouts for 2,000 members of Local 276 who walked out Sept. 25.

They normally take home more than $2 million a month.

As the strike enters its fourth week, some firms report business at a standstill.

Service stations, drive-in grocery stores and restaurants particularly seem idle, and the economic doldrum has moved one eating spot to advertise a "strikeburger" at a low price.

Hundreds of UAW members wait around the union hall near the GM plant for picket assignments which qualify them for their strike allowance.

Family men get $30 a week, married men with no children get $25 a week and single men receive $20.

Commissioners To Ask For Zoning Change

In their regular meeting this morning the Scurry County commissioners court approved the request of County Attorney George Killam that the county file for a zoning change on the property on which the coliseum will be built.

The city's Planning and Zoning Board will be asked to change the designation of the property from R-2 to C-2 (commercial.) A portion of the property is already designated as C-2.

The Planning and Zoning Board meets on the third Monday of the month, and requests must be submitted 25 days prior to the meeting of the board.

2nd Chinese Atom Blast Is Predicted

By JOHN M. HIGHTOWER
AP Special Correspondent

WASHINGTON (AP) — U.S. officials believe that the Chinese Communists may soon explode a second nuclear device.

Secretary of State Dean Rusk said Sunday in a television interview on ABC's "Issues and Answers" that a second explosion might be forthcoming.

The first blast, last Friday, was predicted by Rusk in a late September statement. His forecast was based on U.S. intelligence information and estimates of the Chinese Communist nuclear capability.

At that time it was generally believed by Washington authorities that the Chinese would probably use up their supply of nuclear explosive material in one shot.

But the test they conducted Friday was described by American nuclear experts as having a low yield. Such a blast would not require an especially large amount of fissionable material — uranium or plutonium. The Chinese are known to have a number of atomic installations.

Officials said that a second detonation would not have any greater military significance than the first. All agree that the Chinese will require 5 to 10 years to accumulate even a modest stockpile of atomic weapons and the bombers or rockets to deliver them.

The immediate significance of China's entry into the nuclear arms race is to be found in the effect on Red Chinese prestige and on the opportunity now created for the Chinese to engage in nuclear diplomacy.

President Johnson referred in his speech to the nation Sunday night to the danger of "nuclear blackmail" and offered assurance to China's neighbors that they will have strong U.S. support if they ever need it in resisting efforts to pressure them into knuckling under to Chinese Communist demands.

U.S. officials say that in terms of building prestige and creating an impression of power which they would hope was frightening to their neighbors, the Red Chinese leaders may well estimate that two or three explosions would be much better than one.

Front Brings Area Rains

The most potent "norther" of the season brought showers to the Snyder area Sunday and promised colder temperatures tonight and early Tuesday.

Scurry County apparently was in the midst of the biggest moisture belt of the day Sunday as .63 of an inch of rain fell here as north winds sent low clouds on a southerly journey.

Frost and freezing temperatures nipped the far Panhandle country near Oklahoma this morning. Skies were expected to clear over most of northern Texas today, bringing lower temperatures tonight.

The cold air mass moved in behind a Pacific front which swept through Texas and into Mexico over the weekend.

Airman Killed In Headon Collision

IOWA PARK, Tex. (AP)—A headon collision of two cars near this North Texas town today killed airman Robert Conboy, 21, of Prescott, Ariz. He was stationed at Sheppard AFB at Wichita Falls.

Critically injured was Mrs. Louise Grandberry, 63, of San Francisco. Her husband, Romain Grandberry, 63, was seriously hurt.

ON RACE BALANCING

Court Refuses To Make Ruling

WASHINGTON (AP) — The Supreme Court refused today to rule on a complaint by a group of white parents in Brooklyn, N.Y., who said their children were assigned to a new junior high school outside their home area on the basis of race.

The refusal was in a brief order which made no comment.

In a petition to the high tribunal, the parents stated:

"Petitioners do not object to having their children attend school with non-whites. They do object to the assignment of their children to a school in a slum to satisfy a 'political compromise' brought about by pressure on the Board of Education, solely because their children are white."

In other actions of national interest in a brief session, the high court:

— Upheld a South Carolina law, providing that an election ballot shall not be counted unless the voter marks the names of as many candidates as there are offices to be filled.

Two Republicans running for the state legislature in Richland County with 10 seats at stake challenged validity of the law, saying Republicans who voted for them would also have to vote for eight Democrats in order to have their ballots counted. A special three-judge court in South Carolina upheld validity of the law and the Supreme Court affirmed the lower court decision.

— Ordered arguments on a Nebraska request for permission to file suit against Iowa in a dispute over their boundary along the Missouri River.

The Brooklyn school case did not reach the issue of transporting pupils by bus to schools distant from their home area. New York courts said both schools were within walking distance.

Corsicana Man Killed By Auto

CORSICANA, Tex. Oct. 19 H. B. Salley of nearby Barry was killed last night by an automobile on Texas 31 at the east edge of Corsicana.

WEATHER

SNYDER TEMPERATURES: High Saturday, 95 degrees; low, 53 degrees; high Sunday 86 degrees; low 43 degrees; reading at 7 a.m. Monday, 48 degrees; precipitation, 0.63 inches.

North Central Texas: Fair today and Tuesday. Much cooler tonight and in south today. Low tonight 33 in northeast to 44 in south. High Tuesday in 60s.

Northeast Texas: Gradual clearing and much cooler today and tonight. Scattered light frost in north. Fair and cool Tuesday. Low tonight 32 to 42. High Tuesday in 60s.

Northwest Texas: Cloudy and partly cloudy today and Tuesday. Colder in south, scattered frost in Panhandle tonight. A little warmer in Panhandle Tuesday. Low tonight 30 to 43. High Tuesday 62 to 72.

South Central Texas: Partly cloudy in north, cloudy to partly cloudy in south today and Tuesday. Rain ending in south today. Cooler today and tonight. Low tonight 36 to 46. High Tuesday 65 to 75.

Southeast Texas: Cloudy to partly cloudy today and Tuesday. Cooler today and Tuesday. Cooler today and tonight. Low tonight 48 to 58. High Tuesday 65 to 72.

Southwest Texas: Partly cloudy today and Tuesday. Cooler today and tonight. Low tonight 48 to 58. High Tuesday 65 to 72.

Southwest Texas: Partly cloudy today and Tuesday. Cooler today and tonight. Warmer late Tuesday. Low tonight 28 to 36. High Tuesday 65 to 75.

India Readies For Pope Paul's Visit

VATICAN CITY (AP) — Preparations have begun for Pope Paul VI to visit India in early December. It will be the longest journey ever planned by a pontiff.

Terming himself "the apostle on the move," the Pope announced Sunday that he would make the 4,100-mile plane trip to Bombay to attend the International Eucharistic Congress. The major spiritual gathering, held every four years, is scheduled Nov. 28-Dec. 6.

Vatican sources said the Pope would probably leave Rome on Dec. 2, the feast day of St. Francis Xavier, and return Dec. 6 after addressing the congress.

"Yes, the Pope is becoming a missionary," the pontiff told an approving audience in St. Peter's Basilica. He said the trip is not foreign to the nature of the requirements of the apostolic ministry" and would "be a sign of love and esteem for all the people of the earth."

Pope Paul VI broke papal precedent last January with his trip to the Holy Land, the first time a pope had been outside Italy in 150 years. His flight to India will be a further dramatization of Roman Catholicism's recent moves toward the nonChristian world.

In Bombay, Valerin Cardinal Gracias told a news conference the pontiff also would probably visit New Delhi, the Indian capital 700 miles north of Bombay, to call on President Sarvepall Radhakrishnan. He indicated the Pope might also go to Goa, the former Portuguese colony 250 miles south of Bombay where St. Francis Xavier is buried.

An Indian government spokesman said news of the visit was like a "burst of divine light amidst the encircling gloom created by the Communist Chinese atom bomb blast."

The Pope made his announcement on Mission Sunday when Catholics offer special prayers for missionary work.

He made the announcement at a special service in which he proclaimed the canonization of 22 martyrs from Uganda who became the first Negro saints in modern times.



BOSS BAZE
(Wolfe Photo)

Baze Rites Here Today

Funeral services were to be held at 3:30 p.m. today for Mr. Albert Allen (Boss) Baze, 64, of 2011 Avenue O.

A retired farmer, Mr. Baze died at 6:15 p.m. Saturday in the Big Spring Veterans Hospital. He was a veteran of World War I.

Born Dec. 4, 1899 in Snyder, Mr. Baze was a life-long resident of Scurry County. He was a member of the Masonic Lodge here and was a life member of the American Legion.

The funeral services were to be held at the First Christian Church with the Rev. Alan Lynch, pastor officiating. He was to be assisted by the Rev. Robert Gartman, pastor of the Memorial Christian Church of Midland. Burial was to be in the Snyder Cemetery under the direction of Bell - Seale Funeral Home.

Mr. Baze is survived by his wife; one son, Roy Allen Baze of Houston; three sisters, Mrs. Inez Brown and Mrs. John Johnston, both of Snyder, and Mrs. Ella Suits of Petersburg; two brothers, J. I. Baze of Snyder and John Baze of Ryderwood, Wash.; and two grandchildren.

At Least He Got His Cigarette Lit—

ORINDA, Calif. (AP) — The California Highway Patrol says Lloyd H. Maxwell of Martinez, driving toward Orinda Saturday night, was lighting a cigarette when it fell into his lap.

He stopped the car and leaped out to brush off his smoldering trousers. The car began rolling backwards.

Maxwell chased it, tried to get in, and the auto rolled over his foot.

The car also rolled over an embankment.

The cigarette, wedged in the seat, kept on burning.

The car caught fire. So did the grass, a fence and nearby woods.

Maxwell, limping on his sore foot, hitchhiked home and phoned police.

Equal Time For GOPs Is Denied

WASHINGTON (AP) — Two major networks today turned down a Republican request for equal time to answer President Johnson's radio-television address to the nation and the third said it would await a ruling by the Federal Communication Commission.

The FCC called a meeting of the full commission to convene this afternoon.

The American Broadcasting Co. was first to announce its refusal of free time, and the FCC meeting was called on the basis of that action.

A short time later the National Broadcasting Co. said it was also refusing the equal time request.

Dean Burch, Republican national chairman challenged the ABC turndown. He asked the FCC to grant Sen. Barry Goldwater, the GOP presidential nominee, 15 minutes tonight for a proper response.

Any decision the FCC makes will be binding on all three networkers.

Burch said the Democratic National Committee had tried first to buy time for Johnson's address.

"When it proved impractical, the President simply demanded free time," Burch said.

"One candidate for the presidency is given free the biggest possible audience over all three networks at the prime hour of the week.

"The other candidate is flatly turned down."

In the 1956 campaign President Dwight D. Eisenhower addressed the nation over radio and television on a crisis in the Middle East. The Democratic presidential candidate, Adlai E. Stevenson, asked for free equal time. The FCC refused to rule on the issue on grounds it was "too complex" for a quick decision but all networks eventually granted Stevenson the free time anyway.

Dear Abby...



By ABIGAIL VAN BUREN

DEAR ABBY: What would you do if a woman with a tainted reputation moved into your neighborhood and decided to make you her bosom buddy just because your son and hers became playmates? She's never done me any harm, but everyone keeps warning me not to have anything to do with her because she seems to attract [illegible] without even trying. My husband is no dream boat or woman chaser, but I'd die if he ever got interested in another woman. With these friendly warnings I have my fears, even though I trust my husband and I like the woman. She seems lonely and I'd gladly give her my friendship if it isn't my husband she's after. What should I do?

PUZZLED

DEAR PUZLED: If the woman has never done you any harm and you like her, I say nuts to the friendly warnings." They sound like so much cat meowing. You can't go through life suspecting every attractive woman of trying to steal your husband.

* * *

DEAR ABBY: In answer to COLD TOMATO, we in the restaurant business place our customers' comfort above all else. We set the temperature to 72 degrees at the peak hours. This is what the engineers say [illegible] average. I have been summoned to a customer's table to hear the complaint that it is "freezing." And in less than five minutes someone in the same dining room will ask me why our airconditioning is not working. When this happens, I walk to the controls, which are in evidence to all, move my hand over them, change nothing, and in 10 minutes, everybody is happy.

"SOME LIKE IT HOT,
"SOME LIKE IT COLD" IN
WHEELING, W. VA.

* * *

DEAR ABBY: I am a young mother expecting her second child. I nursed my first and I intend to nurse this one, too. My problem: Mealtime in public. I see nothing wrong with nursing my baby in public, but it seems to be a source of embarrassment for many people. Although I am by nature a very modest person, I just can't work up any feeling of shame about this. I have tried going into public rest rooms, but I am not very happy in there all alone. If I don't nurse this second baby I will feel that I am cheating him. What do you suggest?

EXPECTING

DEAR EXPECTING: I suggest that you nurse your baby in private. While there is nothing to be "ashamed" of, you are unwise to make yourself conspicuous in public and embarrass others, as well as your relatives and friends.

* * *

CONFIDENTIAL TO "NOT WELL": No one said it better than Ella Wheeler Wilcox in her poem OPTIMISM and I quote:

"Talk health. The dreary, never-ending tale
Of mortal maladies is worn and stale;
You cannot charm or interest or please
By harping on that minor chord, disease.
Say you are well, or all is well with you,
And God shall hear your words and make them true."

* * *

Problems? Write to ABBY, Box 69700, Los Angeles, Calif. For a personal reply, enclose a stamped, self-addressed envelope.

* * *

Hate to write letters? Send one dollar to Abby, Box 69700, Los Angeles, Calif., for Abby's booklet, "HOW TO WRITE LETTERS FOR ALL OCCASIONS."



ANNUAL DINNER for Service Pipe Line Co. was held Saturday night at the Snyder Country Club. Seated are V. T. Tracy, left, district superintendent, and Paul Hayes, division gauger. Standing, from left, are C. E. Wilson, division manager, of Lubbock; William Van Deusen, who received a 20-year pin; Ray Summers, who received a 30-year pin, and W. A. Colvin, industrial relations supervisor. Lanan C. Johnson of Post, who was not present for the picture, was awarded a 30-year pin.

Webb Rites Set Tuesday

Funeral services will be held at 10 a.m. Tuesday at the Dunn Church of Christ for Mr. William Arnold Webb, 81, who died early Sunday morning at his home in Dallas.

A former resident of Snyder, Mr. Webb had moved to Dallas 10 years ago, but had visited here often since moving away.

Born Nov. 16, 1882 in Alabama, Mr. Webb was a retired farmer. He was married in 1909 in Dublin to the former Miss Fannie George. Mrs. Webb survives.

Also surviving are one daughter, Mrs. Zell Long of Houston; one son, Houston H. Webb of Dallas; two sisters, Mrs. H. A. Jones and Mrs. Ivan Beezley, both of Snyder; three brothers, Tom Webb of China Grove, Cecil Webb of Lubbock, and Hubert Webb of O'Donnell; three grandchildren; and four great-grandchildren.

Don Browning, minister of the East Side Church of Christ, will officiate at the services. Burial will be in the Dunn Cemetery under the direction of Bolger Funeral Home.

TODAY'S MARKETS

FORT WORTH (AP) — Cattle 2,400; calves 900; good heifers 18.00-20.00; utility cows 11.00-13.00; standard and good calves 15.50-19.00; good and choice feeder steer calves 17.00-22.00; heifer mates 16.00-18.00.

Hogs 300; top 15.50-16.25.

Sheep 1,300; good and choice wooled lambs 18.00-20.00; utility down to 12.00; choice and prime shorn lambs 21.00, good and choice 19.00, utility 15.00; ewes 5.50-7.00; good and choice wooled feeder lambs 14.00-16.50.

CHICAGO (AP)—Butter unchanged to ½ higher; 93 score AA and 92 A 60; 90 B 58½; 89 C 57½. Eggs A whites and mixed 36½; mediums 27½; standards 30½.

NEW YORK (AP)—Cotton was 15 cents a bale lower to 20 higher at noon today. Dec. 31.85. March 32.45. May 32.50.

STOCK AVERAGES
Compiled by The Associated Press

	Indust	Rails	Util	60 Stocks
Prev. day	464.0	186.0	163.6	328.4
Week ago	466.3	186.4	163.2	328.3
Month ago	462.6	180.1	162.1	325.6
Year ago	401.4	144.2	148.5	281.0
1964 high	466.4	186.6	163.6	329.3

Viet Reds Claim US Strafed Towns

SAIGON, South Viet Nam (AP) — Communist North Viet Nam charged Sunday night that North Vietnamese villages were bombed and strafed by U.S. fighter aircraft from Laos and South Viet Nam on Friday and Saturday.

Radio Hanoi claimed three U.S. fighter bombers from Laos bombed and strafed Karua village Friday morning. The village is just inside North Vietnamese territory near the South Vietnamese border.

The broadcast said three U.S. aircraft from South Viet Nam strafed Karau and other places in the same area Saturday morning.

THE SNYDER DAILY NEWS

Published Sunday morning and each evening except Saturday by the Snyder Printing and Publishing Co., Inc., at Snyder, Texas. 79549

Entered as second-class matter at the post office at Snyder, Texas.

SUBSCRIPTION RATES: By carrier in Snyder 25 cents per week, $1.00 per month. By mail in Scurry and adjoining Counties, one year $9.00. Balance of Texas, one year $12.00. All other States $15.00.

MEMBER OF THE ASSOCIATED PRESS

The Associated Press is exclusively entitled to use for republication all news dispatches in this newspaper also the local news published herein. All rights reserved for republication of special dispatches.

Johnson Says Good Start Made With Soviet Leaders

By JOHN M. HIGHTOWER
AP Special Correspondent

WASHINGTON (AP) — President Johnson tells congressional leaders today that the United States has made a "good beginning" in relations with the new leaders of the Soviet Union and hopes the Kremlin will join in renewed efforts to block any further spread of nuclear weapons.

Johnson stressed both these points Sunday night in a report to the nation in which he also spoke of the possible use by Red China of "nuclear blackmail" against other countries, now that it has exploded its first test bomb.

He warned, furthermore, that what he calls China's "expensive and demanding effort (to build nuclear weapons) tempts other states to equal folly — nuclear spread is dangerous to all mankind."

"We continue to believe," Johnson said, "that the struggle against nuclear spread is as much in the Soviet interest as in our own. We will be ready to join with them and all the world — in working to avoid it."

At the same time the President announced in his radio-television address that Washington will continue to support the limited nuclear test-ban treaty which the United States, the Soviet Union, Britain and more than 100 other nations signed last year. France and Communist China did not sign.

"We call on the world — especially Red China — to join the nations which have signed that treaty," Johnson said.

The meeting with congressional leaders, both Democrats and Republicans, was scheduled for the White House early this afternoon. It was set up at the end of last week. Officials said that the President would cover substantially the same ground and the same major points which he made in his television broadcast on last week's sensational developments in the Soviet Union and Red China.

Johnson's reaction to the ouster of Soviet Premier Khrushchev and its significance for the United States, as he sees it, covered both the possibility of dangerous future crises and the hope that the new Kremlin leaders will undertake new measures to strengthen world peace.

Khrushchev was suddenly ousted Thursday and replaced by two men who share the power which he held alone — Communist party leader Leonid I. Brezhnev and Premier Alexei N. Kosygin.

Earlier Sunday Johnson sent greetings to Kosygin and said he hoped "our governments will work constructively in attempting to resolve the urgent international problems facing us in the world."

In his address Sunday night, Johnson had words of praise as well as criticism for the deposed Khrushchev, saying that he was "guilty of dangerous adventure" as in the Berlin and Cuban crises but that "he learned from mistakes and he was not blind to realities."

Of Khrushchev's successors, Johnson said they are younger men who may be "less rooted in their past," and they are said "to be realistic."

"We can hope that they will share with us our great objective: the prevention of nuclear war," he added.

Algerian Army Unit Takes Rebel Leader

ALGIERS (AP) — An Algerian army unit has captured Hocine Ait Ahmed, leader of the rebellion in the Kabylie Mountains.

The Defense Ministry announced his arrest Saturday night and called him a traitor.

Ait Ahmed was the political brain behind the Kabylie revolt that broke out a year ago among the Berber population east of Algiers.

Britisher Pleads For Right To Magnificent Mustache

By EDDY GILMORE

LONDON (AP) — Dennis Healey, defense minister of Britain's new Labor government, had before him today an appeal to let Royal Air Force Cpl. David Evans grow back one of Britain's more magnificent mustaches.

Tip to tip the mustache measured 10½ inches. It swooped downward from Evans' upper lip, then upward as it merged with his side whiskers. He had worn it that way for four years.

Last week, after he appeared on a television program, an order came down from the high command for him to trim the mustache.

Reluctantly, he tried.

Shocked at the result, his wife Margaret, 25, said:

"It's a mousey, miserable little thing now. But I've done something about it. I've asked Mr. Dennis Healey to save the mustache. I've asked him to intervene and have the decision reversed."

"Regulations on mustaches are quite clear," said a spokesman for the RAF. "All the hair must be growing on the top lip. None of it can come from the side of the face."

Asked about the hirsute handlebars that RAF officers wore during World War II, the spokesman replied: "During the war commanding officers turned a blind eye to the large mustache."

At the corporal's unit near Cambridge, a spokesman said: "We can't say who gave the pruning order, but it came from high up."

The order was issued when Britain had a Conservative government and Peter Thorneycroft was minister of defense.

At the defense ministry a spokesman said: "The new minister hasn't had a chance to warm up his chair. Give him a chance."

Highway Patrol Reports 2 Mishaps

Two minor mishaps were reported in Scurry County Sunday afternoon.

At 12:30 p.m. 12 miles south of Snyder on Highway 84, a large van-type trailer broke loose from the tractor and overturned. The state highway patrolman who investigated said that an air hose broke causing the brakes on the trailer to lock. The skidding trailer crossed the median and came to rest in the northbound traffic lane, but did not strike any other vehicle.

The highway patrol also investigated a mishap at 8:15 p.m. Sunday two miles west of Snyder on Highway 180. Clarence E. Foster, Jr., 3716 Avenue U, told officers that the lights of an oncoming car blinded him, causing him to run off the road and strike a post. He was driving a 1960 Chevrolet.

There were no injuries in either mishap.

BUYING A CAR?
Save With
ALLSTATE FINANCING!
Carl Darrell Parrish
608 E. Hwy. Ph. HI 3-6821

Robbers Are Plague In Los Angeles

LOS ANGELES (AP) — "This is nitroglycerin," said the bank bandit nervously brandishing a small bottle of colorless fluid. "Give me all your money!"

Then, accidentally, he dropped the bottle.

It broke, spilling tap water on the marble floor.

"Oh, darn," said the bandit, as bank employes closed in and grabbed him.

It was one of the two bank robberies which occur, according to FBI statistics, every three banking days in Los Angeles County.

For Los Angeles bankers will tell you as their eyes rove nervously over the lobby, is the bank robbery capital of the nation.

Police say that so far this year bandits have taken more than a quarter of a million dollars from banks in the city. Outlying areas have lost more.

Despite the ineptness of some of the bandits, most get some money.

"See that worker in the wheel chair?" asked a bank official pointing across the firm's executive office. "He was a trainee teller who was shot and paralyzed because he didn't move fast enough for a bandit.

"That's why we stress strict compliance. We tell our employes: 'Try and remember what he looks like. But do what he says.'"

Once the bandit walks out of the bank with his loot — a one-teller robbery is rarely good for more than $1,000 — his trouble starts.

The Bank of America has a security system that includes a hidden movie camera, triggered by the teller, which takes the robber's picture.

Public awareness of the problem also helps.

One amateur was captured when a woman customer, parking in the bank's lot, thought it strange that a man with a sack climbed into the trunk of his car and closed the lid. She told police, who flushed out the man.

The tongue of a giraffe is sometimes as much as a foot and a half long.

Barry Talks On Rights Question

WASHINGTON (AP) — Sen. Barry Goldwater took up the civil rights question today — and said he may remind the nation in a televised campaign speech of his view that "freedom of association cuts two ways."

The Republican presidential nominee touched briefly on civil rights in a talk before some 300 Republican staff members and volunteers.

Their breakfast meeting was private but the door was open for a while, and a reporter heard Goldwater trace his campaign travels in a largely light-hearted speech.

He told of the address on civil rights he delivered in Chicago last Friday. Goldwater said in that speech that "forced integration is just as wrong as forced segregation."

The Arizona senator told the GOP workers he had worked on that address "for weeks and weeks and weeks."

"I hadn't wanted to get this into politics at all," Goldwater said.

But, he said, he had felt he must make his point on freedom of association.

"There's a freedom to associate and there's a freedom not to associate," Goldwater told the Republicans.

Goldwater said he might later use the civil rights speech "nationally." He did not specifically mention television, but indicated that was what he had in mind by adding it might be used when there is sufficient money to finance such an appearance.

Graveside Rites For Price Holt

Graveside rites will be held at 4 p.m. Tuesday for Mr. Price Holt, 33, a former resident of Snyder. Mr. Holt died Saturday in Bridgeport.

He is survived by his mother, Mrs. Ollie Dee Holt of Snyder; two sisters, Mrs. Johnny Smith of Snyder and Mrs. Mary Davis of San Angelo; and one niece, Moodean Holdridge of Snyder.

Burial will be in Snyder Cemetery with local arrangements under the direction of Bell - Seale Funeral Home.

Guilty Plea Heard

E. E. Pinkerton of Snyder, charged by city police with intoxication in a public place, pleaded guilty to the charge this morning in county court.

In lieu of other punishment, Pinkerton will be admitted to the Big Spring State Hospital for a period not to exceed 90 days.

Member Texas Optometric Association
Drs. Blum and Nesbit
OPTOMETRISTS
1825 25th. St.
Phone HI 3-3992

CANYON DRIVE-IN
Ph. HI 3-7212 B. S. Hwy.
Open 6:45—Starts 7:15
FIRST TIME AT POPULAR PRICES!
DARRYL F. ZANUCK'S THE LONGEST DAY
2ND. FEATURE
"NOOSE FOR A GUNMAN"
Western With Barton MacLane

Coast-to-Coast NEWSPAPERS SELL THE MOST!

We Invite You To Visit Us And SEE Our Display Of
Advertising Gifts
At
Permian Basin Oil Show
Booth D-38, Odessa, Tex.
October 21-24
PERMIAN Specialty Co.
Glendon Bynum
Snyder
Jack Roberts
Big Spring

Feather Printing
for all your printing needs
Phone HI 3-6331
2107 25th. Street

Due To Circumstances Beyond Our Control
Revival Campaign
At The
Church Of God
POSTPONED
Until Sunday, October 25

Official Memorandum

By

JOHN CONNALLY
Governor of Texas

AUSTIN, TEXAS

GREETINGS:

October 17, 1964, has been designated as "National Newspaperboy Day" in tribute to the thousands of loyal, efficient American youths who serve the public early and late in the day delivering the newspapers upon which all of us depend.

The experience gained in serving customers on newspaper routes is beneficial to the boys of America who have the privilege of engaging in this work.

It was while serving in these honorable roles that thousands of our business, civic, professional and religious leaders received their first training in our American principles of free enterprise.

It is fitting that the citizens of Texas express their deep appreciation of the day-by-day service rendered by their friendly newspaper carrier salesmen and for the training these boys are receiving.

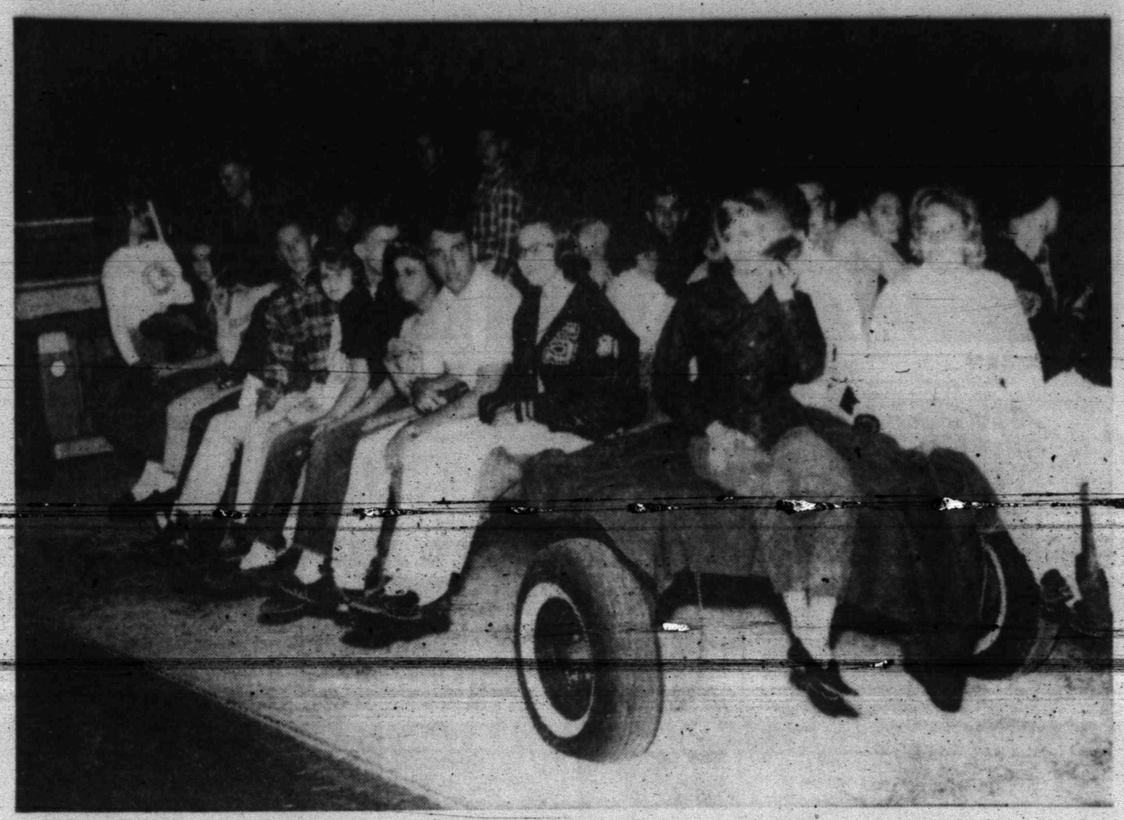
THEREFORE, I, as Governor of Texas, do hereby designate October 17, 1964, as

NEWSPAPERBOY DAY

In Texas, and urge all the people they represent and the customers they serve so diligently to express their appreciation for these unfailing services.

In official recognition whereof, I hereby affix my signature this 21st day of Sept., 1964.

John Connally
Governor of Texas



HAYRIDE—Members of the Gay 20 Club and their escorts enjoyed a hayride and evening of entertainment Saturday evening. The group assembled on the East Highway near Wilson Motors, and started for the Wraymond Sims ranch at Camp Springs about 6:15. On arrival a large campfire was started and a weiner roast was held, along with group singing.

Northeast P-TA To Hold Show

A great percentage of children that are called mentally retarded have defects that are really physical and could or can be corrected, if properly diagnosed and treated. When defects are found and corrected, then these children must be taught to be able to do their very best in order for them to become better members of the community. Texas has 63 different special education courses to fit the many needs, and Snyder is very fortunate to have two classes. Miss Gwen Beckham gave a short report on Miss Nellie Smith's class that meets in a building at Central. A total of 56 have been pupils there since it was started 16 years ago. In 1963 a class was set up with Mrs. Maurene Robinson as teacher. To learn more about this class we are urged to visit with them during Texas Education Week.

This invitation was extended during the regular meeting of the Northeast Elementary PTA, Tuesday afternoon as Mrs. J. L. Wylie presided. The minutes of the last meeting were read by Miss Nettie Faye Gardner.

Room count was won by Mrs. Stehleys third grade. The budget presented by Mrs. Ravon Appleton was approved. A variety show to be held Friday night October 30 will be the units fund raising project. At this time the Membership Award will be presented, also the King and Queen will be crowned. Co-chairmen of the Variety show will be Mrs. Cecil Mearse and Mrs. Ravon Appleton.

Plans were made to attend the Fall Workshop at Ira, Thursday October 29. Refreshments were served by Mrs. Raymond Keller.

School Menu

TUESDAY

Roast and Gravy
Whipped Potatoes
Rolled Wheat Rolls
Tossed Salad w-Spinach
Devil's Food Cake
Milk

WEDNESDAY

Hamburgers
Pinto Beans
Lettuce, Onions & Pickles
Orange Slices
Milk

THURSDAY

Hot Turkey Sandwiches
Green Beans
Cabbage & Raisin Salad
Chocolate Chip Cookies
Milk

FRIDAY

Salmon Croquettes
Macaroni & Tomatoes
Buttered Corn
Hot Rolls & Butter
Carrot Sticks
Iced Cake
Milk

Julia Griffin Hostess To Union 4-H Club

The Union 4-H Club met Thursday at the Union community center. Freda Pitts acted as president and called the meeting to order. The roll was called by Jeanie Craig, secretary, and answered by "The kind of cake we like best."

Martha Stephens, recreation leader, led a game of "Black Magic." Refreshments of tuna salad sandwiches and punch with colored ice were served by Julia Griffin, hostess.

The older girls studied making [illegible] and the younger group studied icing a cake, demonstrated by Lou Alice Mathis. After the cake was finished it was cut and served to those present.

Members attending were Shirley Craig, Rebecca Huddleston, Barbra Tate, Barbara Langford, Lou Alice Mathis, Belinda Langford, Judy Tate, Martha Stephens, Jeanie Craig, Freda Pitts and two new members, Teena Duke and Roxanna Ainsworth. Leaders present were Mrs. Wayland Mathis, Mrs. Buddy Craig and Mrs. O. P. Tate, Jr.

DOES GETTING UP NIGHTS MAKE YOU FEEL OLD

After 35 common Kidney or Bladder Irritations often occur and may make you tense and nervous from too little rest. Headaches, Backache and feel old, tired. Don't take drastic measures. CYSTEX usually brings fast relief. It starts to combat by curbing irritating germs in stools, and in urine and by analgesic pain relief. Get CYSTEX at druggists. Feel better fast.

WHAT'S GOING ON

Mr. and Mrs. Walter Weathers of Hamilton visited with her mother, Mrs. Ada Henderson this past week.

Lt. Col. Herbert Brown of Ft. Hood, Tex. and his parents, Mr. and Mrs. W. F. Brown of Canton, Tex. visited with Mrs. Marie Smith last Thursday.

FULLER BRUSHES

Call
Mrs. Lloyd Devenport
HI 3-6346

Mrs. James F. Thompson
HI 3-7500

If you want to make bologna cups to hold scrambled eggs, do it this way. Choose large bologna slices that are about ⅛-inch thick and cook them in a little butter or margarine in a big skillet until their edges curl.

VIVID, CHEERY COLORS!

West Bend



fiesta-perks

- moonlight white
- citron yellow
- mandarin orange

with sprightly flower motifs

$8.95

The NEWEST idea in coffee makers! Durable polypropylene perks in three glamorous colors . . . will not fade, chip, or crack. Three-step brewing: 1) Pour in water, 2) add coffee, and 3) plug it in. Makes 3 to 5 cups of delicious coffee. Add color to your kitchen with *Fiesta-perks*, by West Bend.

Highland Shopping Center
Phone HI 3-3402

Roe's
FURNITURE & APPLIANCES

WOMEN'S CALENDAR

MONDAY

Lamar P-TA meets at 7:30 p.m.

TUESDAY

Art Guild Study Club meets at 7:30 p.m. at Martha Ann Woman's Club. Margaret Dell Pilcher, hostess.

W. W. Club meets 7 p.m. with Mollie Pinkerton, 707 Twenty-eighth Street.

Alpha Study Club meets 3:30 p.m. at Martha Ann Woman's Club. Mrs. I. A. Joyce, hostess.

Get Together Club meets at 1 p.m. with Bobbie Kizer for canasta party.

Martha Ann Ladies Game day 9:30 a.m.

Snyder School Food Service Association meets at 2:45 p.m. at Lamar Junior High School.

Snyder Toperettes meets at 7 in Stanfield Elementary cafeteria.

WEDNESDAY

Cosmorama Club meets at Martha Ann Woman's Club with Bobby Hargrove and Tizzy Hall, hostesses.

Acacia Study Club will meet at 3:45 p.m. at home of Mrs. Bob Womack, 1201 Twenty-sixth Street.

THURSDAY

ABWA dinner and business meeting at Martha Ann Woman's Club with Ethel Roberts, hostess.

Snyder Garden Club, 9 a.m. at Martha Ann Woman's Club. Myrtle Harrell hostess.

Snyder Duplicate Club, 1:30 p.m. at Sallie's cafeteria. Open.

Conny Martin, professional artist and teacher public art exhibit from 4 to 9 p.m. at Snyder Savings and Loan community room, Snyder Palette Club, sponsors.

FRIDAY

The Altrurian Club will host a Federation Tea at Martha Ann Woman's Club, 3 p.m. All federated club members invited. Mrs. Ramon Liles, district president to be honored guest.

Duplicate bridge at Country Club, 9:30 a.m. Open. Masterpoint day.

El Feliz Club meets at 2 p.m. at Sallie's dining room with Mrs. Henry Kelley, hostess.

SATURDAY

District B&PW conference at Martha Ann Woman's Club.

Open Pairs Club Championship duplicate bridge at Snyder Country Club. Two sessions at 1:30 p.m. and 7 p.m. Public invited.

SUNDAY

Buffet luncheon at Martha Ann Woman's Club for members and their guests. Reservations by 5 p.m. Saturday.

Beef Stroganoff Sandwich

3 tablespoons shortening
1 pint sliced fresh msuhrooms, or ¾ cup canned mushrooms
1-3 cup all-purpose flour
2 teaspoons salt
2 pounds beef, cut into 1-inch cubes
¼ cup water
¼ cup chopped pimiento
1 cup prepared sour cream
10-12 sliced sandwich buns

Melt shortening in a skillet; add mushrooms and saute until lightly browned. Remove from skillet. Combine flour and salt; roll each cube of meat in flour. Add floured meat to remaining fat in skillet and brown it on all sides. Add water; cover tightly and cook slowly for one hour, or until tender. Add pimiento, sour cream and sauteed mushrooms. Heat mixture thoroughly. To serve: Place ¼ cup beef stroganoff mixture in each bun.

Yield: 10-12 Beef Stroganoff Sandwiches.

If you are using a kitchen scissors for cutting caramels or other hard-type candy, you may wish to grease or oil the blades.

Twinkles Of Wit In Verse

MARRIAGE LINES. By Ogden Nash.

A SEIZURE OF LIMERICKS. By Conrad Aiken.

Nash's verses, full of his rhymes, are subtitled "Notes of a Student Husband."

That is his way of saying that these verses were collected in celebration of his 33 years of conjugal life. And there is no small flick of the author's eyebrow in that word "Student."

For while some of these poems are like valentines and frosted confections, there are others which register the male's eternal bafflement at feminine vagaries. One of them is a darkly resigned acknowledgment of male frustration in the glowering presence of a shrew's unilateral argument — with a concluding line, "In real life it takes only one to make a quarrel."

Poet and novelist Aiken has produced some limericks that occasionally have the Nashian touch of moidered woids and contorted grammar, and all of them are lighter than air.

Not every meringue is fluffy, and there are items in each of these little books that fall uffly. But on the other mitt, there are frequent twinkles of wit.

Roast Chicken

½ cup butter or margarine
1¼ cups diced onion
¾ cup very hot water
1 package (8 ounces) herb seasoned bread stuffing
3 canned pimientos, cubed
¼ teaspoon salt
⅛ teaspoon pepper
1 large roasting chicken.

In a saucepan or large skillet melt the butter; add onion and cook gently until golden; remove from heat. Stir in the hot water, stuffing, pimientos, salt and pepper. Stuff body and neck cavities of chicken with mixture; roast.

Knapp News

BY MRS. VERNON TODD

Mr. and Mrs. Lindy Clark, Stanley, Terry, Denise and Teresa of Snyder, Mr. and Mrs. M. M. Rambin, Mitchell and Glen, Mr. and Mrs. Bill Poe, Kathy and David, and Connie Sterling were dinner guests Sunday of Mr. and Mrs. J. E. Sorrells. Also visiting Sunday afternoon were Mrs. Frieda Murphy and Ben.

The Young People's classes of the Knapp Baptist Church enjoyed a weiner roast Saturday night at the home of Mr. and Mrs. Halley Brown. Those attending were, Debbie James, Terry Duncan, Bess and Ronnie Taylor, Verna Todd, Renea Patterson and Sue Sorrells of Ira; Blaine Turner of Plains; Janice Brown and Janice Todd. Teachers attending were Bro. and Mrs. Harry Hames, Mr. and Mrs. Ben Weathers and Doris Steadman.

Mrs. Jo Chamberlain of California visited Wednesday night with Mrs. Frieda Murphy.

Mr. and Mrs. Vernon Todd, Verna and Janice attended the Todd reunion at Hobbs Sunday, at the home of Mrs. Tobe Hill.

Mrs. Becky Sanders of Brownfield, Mrs. Fenton of Snyder, and Mrs. Frieda Murphy were visitors in Spur and Lubbock Tuesday.

Mr. and Mrs. Jim Sorrells attended the round-up at the home of Mr. and Mrs. J. M. Sterling and family, near Vincent, Monday.

Mr. and Mrs. Jimmy Wilson of Hobbs, N. M. were weekend visitors of the Fred Turners.

Mr. and Mrs. Howard Shore of Lamesa are visiting this week in the Vernon Todd home.

Mr. and Mrs. Melton Davis and family visited in Midland Saturday with Mr. and Mrs. Gilmer Davis and family. Also visiting during the weekend with the Davis' were their son and wife, Mr. and Mrs. Edwin Davis of Knox City.

Bake corn pudding in custard cups for individual service.

Penneys
ALWAYS FIRST QUALITY

. . . FOR YOUR SHOPPING CONVENIENCE . . .

SHOP PENNEY'S TONITE

AND EVERY MONDAY NIGHT

'TIL 8 P.M.

. . . AND REMEMBER

YOU CAN CHARGE IT AT PENNEY'S!

MONDAY TELEVISION

	KRBC Abilene Ch. 9, SCAT 4	KMID Midland Ch. 2, SCAT 2	KCBD Lubbock Ch. 11, SCAT 6	KPAR Sweetwater Ch. 12, SCAT 3	KWAB Big Spring Ch. 4	KLBK Lubbock Ch. 13, SCAT 8
6	:00 :15 :30 :45				Farm Fare Summer Semester	Farm Fare Summer Semester
7	:00 Today :15 " :30 " :45 "	Today Show " " "	News, Farm Rpt. & Wthr. Today "	Cartoons "	Cartoons " "	Cartoons " King and Odie
8	:00 " :15 " :30 " :45 "	" " " "	" 8:25 News Today "	Captain Kangaroo " "	Captain Kangaroo " "	Captain Kangaroo " "
9	:00 Make Room :15 For Daddy :30 Word For Word :45 "	Jake Room For Daddy Merv Griffin " "	Kiddie Kartoons " Word For Word "	Mike Wallace News I Love Lucy " "	Get The Message I Love Lucy " "	Get The Message I Love Lucy " "
10	:00 Concentration :15 " :30 Jeopardy :45 "	Concentration " Jeopardy "	Concentration " Jeopardy "	Andy Of Mayberry Real McCoys " "	Andy Of Mayberry Real McCoys " "	Andy Of Mayberry Real McCoys " "
11	:00 Say When :15 " :30 Truth or Consequen :45 TV News Report	Say When " Consequence 11:55 News "	Say When " Consequence 11:55 News "	Love Of Life Tennessee Ernie Show " "	Love Of Life Tennessee Ernie Show " "	Love Of Life Tennessee Ernie Show " "
12	:00 News Weather :15 Cartoons :30 Let's Make A Deal :45 "	Divorce Court " " "	News, Mkt. Wthr Com. Closeup Lets Make a Deal "	Texas News Dateline Abilene As The World Turns "	News & Wthr As The World Turns "	News & Wthr Names In News As The World Turns "
1	:00 Loretta Young :15 " :30 The Doctors :45 "	Compass " The Doctors "	Loretta Young " The Doctors "	Password " Houseparty "	Password " Houseparty "	Password " Houseparty "
2	:00 Another World :15 " :30 You Don't Say :45 "	Another World " You Don't Say "	Another World " You Don't Say "	To Tell The Truth 2:25 CBS News Edge Of Night " "	To Tell The Truth 2:25 CBS News Edge Of Night " "	To Tell The Truth 2:25 CBS News Edge Of Night " "
3	:00 The Match Game :15 " :30 General Hospital :45 "	The Match Game " Let's Make A Deal "	Match Game " Price Is Right "	The Secret Storm " Jack Benny "	The Secr Storm " General Hospital "	The Secret Storm " General Hospital "
4	:00 The Price :15 Is Right :30 Father :45 Knows Best	Komic Karnival Funny Company Cartoons " "	Father Knows Best Superman " "	Trailmaster " " "	Trailmaster " " "	Trailmaster " " "
5	:00 Woody :15 Woodpecker :30 Huntley-Brinkley :45 "	Woody Woodpecker Huntley-Brinkley " "	Woody Woodpecker Huntley-Brinkley " "	Beany And Cecil " Evening News "	Gandy Time " Evening News "	Amos 'N' Andy " Evening News "
6	:00 Local News, Wthr. :15 Sports News :30 90 Bristol Court :45 "	News & Mkts WT Rpt & Wthr Karen " "	Wthr, Local & National News Voyage To Bottom Of Sea " "	Weather Local News Voyage To Bottom Of Sea " "	Weather Bruce Frazier Tell The Truth " "	Weather Local News Tell The Truth " "
7	:00 " :15 " :30 " :45 "	Harris Against The World Tom, Dick & Mary " "	" No Time For Sergeants "	" Andy Griffith "	I've Got A Secret Andy Griffith "	I've Got A Secret Andy Griffith "
8	:00 Andy Williams :15 " :30 " :45 "	Andy Williams " " "	Andy Williams " " "	Lucy Show Bing Crosby "	Lucy Show Bing Crosby "	Lucy Show Bing Crosby "
9	:00 Alfred Hitchcock :15 " :30 " :45 "	Alfred Hitchcock " " "	Ben Casey " " "	Ben Casey " " "	Jimmy Dean " " "	Jimmy Dean " " "
10	:00 Local News & Wthr :15 National News :30 Tonight :45 "	News Final Spt W T Rpts Wthr Tonight Show " " "	News, Wthr. " Tonight "	News, Weather Slattery's People " "	New And Weather Late Show " "	News And Weather Late Show " "
11	:00 " :15 " :30 " :45 "	" " " "	" " " "	" Peter Gunn "	" " " "	" " " "

WHO'LL CHICKEN OUT?



Americans Remain Puzzled On Ousting Of Khrushchev

By JAMES MARLOW
AP News Analyst

WASHINGTON (AP) — The American government is still puzzled, and no wonder, about why Nikita Khrushchev is now among the unemployed.

When Moscow announced last Thursday that Khrushchev had been bounced as No. 1 man, President Johnson admitted he was baffled.

He did the same Sunday night in his nationwide broadcast: "We do not know exactly what happened."

Khrushchev, like Stalin, held the two most important jobs: premier and secretary of the Communist party. He lost both. The puzzle began there.

The reasons for firing him were given as age and ill health. He is 70 but very active.

Then the new leadership accused him of "harebrained scheming, bragging, phrasemongering" and "armchair methods."

But the two top new leaders who split his two jobs between them were his proteges and right-hand men: Leonid I. Brezhnev, 57, secretary of the party, and Alexei N. Kosygin, 60, premier.

Right after calling him "harebrained" the new leadership said it would continue his policies.

If that's not confusing enough, there's the history of jiggling and juggling inside the top leadership from away back.

If that history repeats itself, as it probably will, Brezhnev and Kosygin are only temporary front men and the real leader is playing quiet or hasn't emerged yet.

In 1952, the year before Joseph Stalin died, one of his most trusted aides, Anastas Mikoyan, got so enthusiastic about his boss that he shouted in public: "Glory to Stalin."

There was more of the same by others in 1953 when Stalin died, particularly in the funeral orations by three men in leadership.

Georgi Malenkov called him the "greatest genius of humanity." Malenkov got one of Stalin's two jobs, the premiership.

(The other, secretary of the party, went to Khrushchev who stayed in the background, playing mum, several years until he lined up his gang.)

Laurenti P. Beria, secret police boss and a frightening figure, praised his departed "beloved leader" and promised continuation of civil liberties.

The Russian people never had had civil liberties but at least this made good reading abroad.

And V. M. Molotov, foreign minister, who said they all could be proud of working under Stalin 30 years. All this was on March 9, 1953.

By July 10, Beria was out on his ear, under arrest, and accused of not only of trying to be the No. 1 man but of converting the Soviet Union to capitalism. On Christmas Eve Moscow announced he had been executed.

Almost unbelievably the power of the secret police was diminished then.

In 1955 Malenkov was fired for, it was said, failing in agriculture and thinking too much about consumer goods and not enough about heavy industry.

He confessed publicly he was inexperienced, although this seemed odd since he had been perhaps Stalin's closest aide.

Nikolai Bulganin got his job as premier. But this, as it turned out, was also only temporary. In three years he was out.

In 1956 Molotov was out as foreign minister and on Feb. 24 of that year Khrushchev rocked the world by denouncinng Stalin as a murderer and monster.

Even Mikoyan joined in reviling the memory of his old chief. Stalin was excoriated for promoting the "cult of the individual."

Khrushchev, now pretty clearly the boss, proclaimed the need for "collective leadership" and an end to "one-man" rule.

By 1957 Malenkov and Molotov had been banished into obscurity. So was Bulganin in 1958 when Khrushchev took over his job as premier, combining it with the secretary's job, as Stalin did. Khrushchev was now No. 1.

But when he got the sack last week he was accused of practicing the very things he had denounced Stalin for: ignoring "collective leadership" and using "one-man" rule.

Naturally, Johnson and the American government are not only wondering why Khrushchev was really fired but who and where the new No. 1 man is.

A Junior Editors Quiz About HEAT



QUESTION: Why do people in hot countries wear white clothes?

• • •

ANSWER: Light and heat are related; it's easy to realize this when you go out in the sunlight and feel its warmth on your skin. Remember, too, that white contains all the other colors; some of these, especially the reds, oranges and yellows, being called "warm" colors. Our body temperatures rise slightly if we are surrounded by warm colors. Black, on the other hand, is the absence of color and light, so, if light and white mean warmth, black means cold.

You might think that black, being cold, would be the right color for a hot climate, and white, being warm, would be right for winter wear. But it's just the other way around, that's because the surface of the white object does not absorb the white rays; it repels them. Since this object has not absorbed the warm white rays, it remains cool, which is why white clothing is good in hot climate. In reverse, a black object absorbs the warmer white rays, so it tends to be warm.

• • •

FOR YOU TO DO: Prove these points by the experiment in the picture. Have a white card and a black one; let a few drops of candle wax fall on each. When wax cools, hold both cards an equal distance from a lighted bulb. Since the black card gets warmer, the wax on this will melt first.

• • •

(Rich Reynolds of Petaluma, Calif., wins today's combined prize of Compton's Illustrated Science Dictionary plus $10 cash for this question. Mail yours on a postcard to Junior Editors in care of this newspaper and you may win the weekly prize of Compton's Pictured Encyclopedia.) 10/19

But For Mail Boyle Would Never Know:

By HAL BOYLE

NEW YORK (AP) — Things a columnist might never know if he didn't open his mail:

Pigs made gardening easier in ancient Egypt than it is in the suburbs now. They were walked across a prepared field and seeds dropped where their feet made an indentation.

A female codfish yields up to nine million eggs in a season, and if later she meets one of her children she just shrugs her gills and swims by. It is hard for her to be proud of her own, because she isn't sure that what is hers is hers.

Traffic reminder: although most of the driving is done by day, night makes you three times as likely to be involved in a fatal accident.

How much can you eat at a time? An Australian once gulped 480 oysters in an hour. An East German sausage lover once swalled 17 links in 90 seconds. And a Chicagoan who had no stop watch on him consumed 7 hamburgers at a sitting, and arose without hiccups.

Quotable notables: "A hero is an ordinary man who is brave five minutes longer." — Ralph Waldo Emerson.

Happy birthday: The oldest continuing daily U.S. newspaper is the Hartford, Conn., Courant born 200 years ago.

If you want to walk on the largest carpet in the world, you might step upon the one that floors the New York Coliseum. It covers two acres.

The place to go, if you want to light your cigar with a faded dollar is the Federal Bureau of Engraving. There they burn up to $30 million of worn out currency every day, not including Saturdays or Sundays.

History lesson: Can you name the only U. S. president who was the son of a physician? He was Warren G. Harding.

Is there an old person in your family or neighborhood who isn't getting what he's entitled to? The Social Security people say they know of at least a million elder Americans who haven't applied for checks they are entitled to.

Folklore: If the turkey has thicker feathers than usual at Thanksgiving time, it will be a long cold winter. A dream in a strange bed will come true. Talk to yourself and you hear the devil.

Worth remembering: "There are no problem children — only children with problems." — Arnold Glasow.

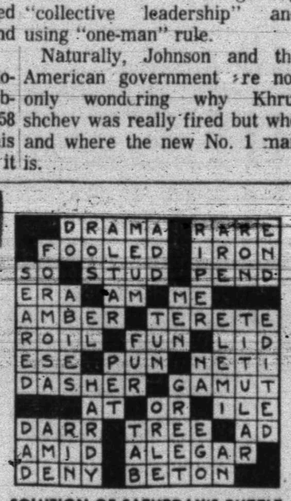
Watch where you walk: The American Medical Association estimates that 40,000 of us each year are hurt trying to stroll through glass doors and glass windows.

Now what do you think a funambulist is? He's a tightrope walker.

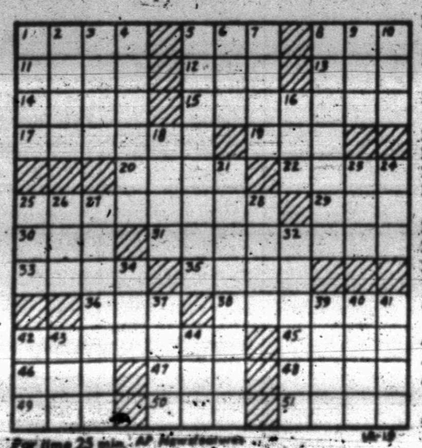
CROSSWORD PUZZLE

ACROSS
1. Alan —, movies
5. Veiled
8. Mineral spring
11. Century plant
12. Gr. long E
13. New-born lamb
14. Ooze
15. Novel
17. Usher
19. Terminus
20. American Beauty
22. Money drawer
25. Client
29. Born
30. Eng. bullfinch
31. Shirk
33. Lode
35. Jules Verne character
36. Corn spike
38. Deliver
42. Ital. ice cream
45. Emanation
46. Afflict
47. Be situated
48. Clasp
49. Tiny
50. Curved letter
51. Orient

DOWN
1. Whip
2. Opposed to aweather
3. Energetic person
4. Leave
5. Cow-puncher
6. Jap. admiral
7. Matror
8. Trans mitting
9. Moccasin
10. One: Scot.
16. Emmet
18. Appear in the distance
21. Places where congers are caught
23. Southern general
24. Celtic Neptune
25. Cavalry: abbr.
26. Rubber tree
27. Spikelet
28. Hoarfrost
32. Period of immaturity
34. — de plume
37. Tree trunk
39. Spinal membrane
40. Goddess of discord
41. Engrossed
42. Adage
43. Crusted dish
44. Brownie



SOLUTION OF SATURDAY'S PUZZLE



For time 25 min. AP Newsfeatures 10-19

JOE PALOOKA



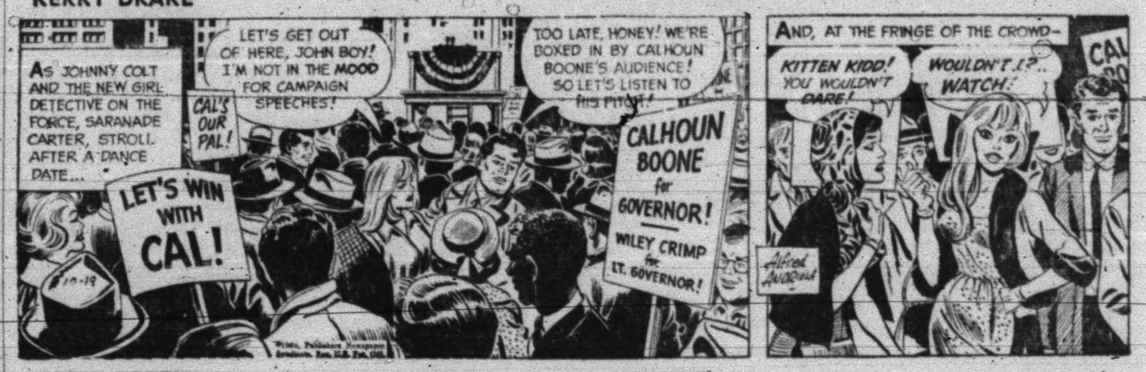
DIXIE DUGAN



REX MORGAN



KERRY DRAKE



MARY WORTH



OPINION-WISE



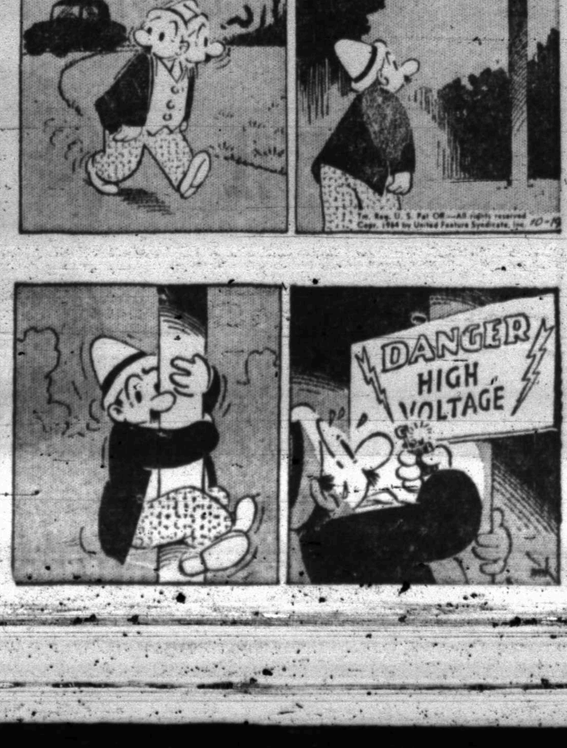
GRANDMA



DENNIS THE MENACE



FERDINAND





AGGIE FINDS OPENING—Texas A&M quarterback Eddie McKaughan (11), found a hole in the Texas Christian University line at College Station, Tex., during second quarter of play. McKaughan made four yards going between TCU's defenders Ronnie Nixon (72), tackle, and end Darrell Mouf (88). (AP Wirephoto)

Jubilant Razorbacks Still Not Counting Bowl Dollars

By HAROLD V. RATLIFF
Associated Press Sports Writer

Arkansas leads the Southwest Conference football race with prospects of being that way at the finish but the Razorbacks—coaches and players, that is—aren't counting their Cotton Bowl dollars yet.

Many a smile has turned to grimace down the November stretch of a Southwest Conference campaign. The lowliest can have that one hour of glory with an upset of the mighty.

Arkansas took over the lead with a 3-0 record Saturday night when the businesslike men of the Ozarks threw an eight-man defensive line against Texas and stalled the Longhorn march sufficiently to take a 14-13 decision.

It brought sorrow to Austin, where Texas had hung up a national championship and gone through 15 games without defeat; it brought joy to all Arkansas where Coach Frank Broyles already is a legend.

The Razorbacks leave the conference wars for a final intersectional fling this week, clashing with twice-beaten Wichita.

Texas Christian, which celebrated the end of a losing streak by keeping the Texas Aggies winless 14-9, also go intersectional again. The Frogs play Clemson, thrice-beaten team.

But the other six members of the conference will be back hot and heavy at the conference grind. Texas seeks to hang in the race for the title in a clash with Rice at Houston. Rice won its opening conference game last week when it edged Southern Methodist 7-6.

Southern Methodist goes to Lubbock to battle Texas Tech's disiliusioned Red Raiders. Tech took an unexpected 28-10 hammering from hitherto winless Baylor.

Baylor hosts Texas A&M in a homecoming battle at Waco. The Aggies already are out of the conference race. Baylor will be if it loses another one.

Arkansas is the last unbeaten, untied team in the conference and has hopes of a high spot in the rankings this week since it was No. 8 before it knocked over the No. 1 team.

A letdown might be disastrous though. Wichita last week won its first game in three weeks when it edged Detroit 8-7 and the Shockers undoubtedly have designs on Arkansas.

SPORTS

Frank Broyles Is Almost Hysterical

By BILL SIMMONS

FAYETTEVILLE, Ark. (AP) — "Two great plays, Caveness and those other boys."

That was Arkansas Coach Frank Broyles' assessment of how the Razorbacks whipped Texas, the nation's No. 1 team, 14-13 Saturday night at Austin, Tex.

The great plays were an 81-yard punt return by Ken Hatfield for one touchdown and a 34-yard pass from quarterback Fred Marshall to end Bobby Crockett for another.

Caveness and those other boys were a linebacking mainstay and his assistants in an Arkansas defense that played Texas style: sound, solid jaw-to-jaw football.

Caveness, a 210-pounder from Houston, Tex., is the ace of the Razorback defense. He halted Longhorn ball carriers 25 times.

It was a good performance by Caveness, but not his best.

"We had him crashing through a lot of time on plays that ran away from his side," Broyles explained. "Otherwise he would have had more tackles.

"I am proud of our defense. Words can't say how happy I am. That Caveness—I've said it a hundred times—if anybody has ever been All-America, that boy is All-America."

Arkansas shifted into an eight-man blitzing front to "make Texas make bad plays," Broyles said. Nobody else had been able to do that and Arkansas did, he said.

"I'm deliriously happy," Broyles said. "I'm almost hysterical."

Many other Arkansans were that way Saturday night. Motorists in Fayetteville and Little Rock created horn-honking bedlam on downtown streets, pedestrians shouted for joy, and strangers embraced out of sheer happiness.

About 5,000 cheering fans greeted the Arkansas team when its plane landed here early Sunday. Every player was hoisted to shoulders for a victory celebration.

The team arrived on the university campus one hour and 35 minutes behind schedule because of the demonstration.

It was a game of many firsts:

It was Arkansas' first victory over a No. 1 team; it was Arkansas' first victory over Texas since a 24-23 decision in 1960; it was the first victory over Texas for anyone in 16 consecutive games; it was the first victory over Texas for anyone in 24 games, excluding post season bowl appearances.

The Razorbacks stood silent in their dressing room at Austin as Longhorn Coach Darrell Royal told them:

"We have absolutely no excuses. You beat us. We want to see another No. 1 team come out of the Southwest Conference, so we hope you go on the rest of the way unbeaten, but remember — if you lose one — we'll be right behind you to pick up everything you drop. You're a great football team.

Texas now has a 4-1 record. Arkansas is 5-0.

Buffalo's Defense Proves Itself With Crucial Feat

By HAL BOCK
Associated Press Sports Writer

Two plays to make one yard? Ordinarily there would be nothing to it in the high-scoring American Football League. But the Buffalo Bills are no ordinary team and because their defensive unit refused to yield that precious three feet, the Bills boast pro football's only perfect record today.

The Bills, who made Kansas City their sixth straight victim 35-22 Sunday, seemed on their way to a rout after running up an early 28-0 lead behind quarterback Jack Kemp. But reserve quarterback Eddie Wilson sparked a second half comeback as the Chiefs shaved the lead to six points 28-22.

Midway through the fourth quarter, Kansas City had the ball with a third down and one on its own 34. Curtis McClinton tried for the first down but was stopped for no gain. Wilson called for a weak-side sweep on the fourth down play but a Kansas City back missed his assignment and the quarterback wound up carrying himself — again for no gain.

The two plays turned the tide with the ball going over to the Bills on downs. Buffalo moved on for the final TD to wrap it up.

Elsewhere in the AFL, San Diego battered Denver 42-14 and New York beat Houston 24-21. In the National League, Baltimore topped Green Bay 24-21, Cleveland downed Dallas 20-16, Philadelphia whipped New York 23-17, Los Angeles ripped San Francisco 42-14, St. Louis dropped Washington 38-24, Detroit blanked Chicago 10-0 and Minnesota whipped Pittsburgh 30-10.

John Hadl, making his first start since 1962, keyed San Diego's victory which enabled the Chargers to move into first place in the Western Division. He passed for two touchdowns and ran 18 yards for a third as the defending AFL champs won their third.

Hadl completed 18 of 28 for 215 yards with flanker back Lance Alworth doing most of the receiving.

Bill Baird picked off a George Blanda pass with :½ minutes to go halting a Houston drive and enabling the Jets to hold off the Oilers Saturday night.

New York rushed to a 24-0 halftime lead behind the passing of Dick Wood. But Blanda sparked Houston's comeback with two TD passes and was driving his club downfield when Baird's interception halted the threat.

A Week Of Reckoning In Lone Star

By The Associated Press

The Lone Star Conference football race will start doing some eliminating this week but it won't affect the leader, Texas A&I.

A&I, which beat East Texas 20-9 last week to remain unbeaten and untied for the season and on top of the conference race with a 2-0 record, takes out for a clash with Lamar Tech of the Southland Conference.

But the other six teams will be battling for positions.

Second place and unbeaten, untied Sam Houston State, with a 1-0 conference record, meets Southwest Texas at Huntsville. Sam Houston whipped Texas Lutheran 27-6 last week in a departure from the conference race. Southwest Texas made its record 1-1 with a 35-12 triumph over Howard Payne.

Stephen F. Austin, which climbed back into the race with a 24-0 plastering of Sul Ross, takes on Howard Payne at Brownwood. The latter has lost two and is out of contention.

East Texas and Sul Ross, each of whom must win to remain in the running, tangle at Alpine.

McKinley, Ralston Sweep Top Honors

MIDLAND (AP) — Chuck McKinley and Dennis Ralston swept up all the honors in the Racquet Club's National Invitation tennis tournament Sunday.

The United States Davis Cup players met each other for the singles championship and McKinley won 6-4 and 7-5.

Then they teamed to beat Rafael Osuna and Antonio Palafo of Mexico in the doubles 11-9 and 6-3.

Nancy Richey of Dallas won the women's singles, beating Karen Susman of San Antonio 6-3 and 6-4.

Arkansas St. Threatening

By The Associated Press

Arkansas State, which has pulled into a threatening position to leading Lamar Tech, gets the acid test this week in its efforts to stay up there in the Southland Conference football race.

Lamar Tech, which leads with a 2-0 record, lost a nonconference test to the San Diego Marines 33-28 last week while Arkansas State was remaining unbeaten although once tied, with a 35-13 triumph over Trinity.

Now Arkansas State meets Abilene Christian, the pre-season championship favorite that lost its only conference test to Lamar Tech. The teams get together at Abilene Saturday night.

This is the only conference game on the schedule. Arlington State hosts independent McMurry at Arlington and Trinity engages independent West Texas State at Canyon.

U. S. Collects More Medals

OLYMPIC MEDALS
By The Associated Press

Nation	Gold	Silver	Bronze	Total
U.S.A.	31	21	19	71
U.S.S.R.	16	13	19	48
Hungary	7	5	3	15
Japan	6	0	5	11
Italy	3	6	2	11
Australia	2	2	8	12
Germany	10	13	11	27
Britain	3	9	9	12
Poland	3	4	5	12
Bulgaria	3	4	1	8
Finland	3	0	0	3
Turkey	2	3	1	6
Czechoslovakia	2	2	3	7
Rumania	2	2	3	7
Belgium	2	0	0	2

By TED SMITS
Associated Press Sports Editor

TOKYO (AP) — Mike Larrabee, the elder statesman of the nation's sprinters, and Edith McGuire raced away with two more gold medals Monday and the American contingent added a silver as the United States equalled its 1960 harvest of Olympic hardware — 71.

The three medals gave the United States 31 gold, 21 silver and 19 bronze medals with five days of competition left in this 18th Olympiad.

Russia added three gold, three silver and two bronze today to make its total 47. In all, the Russians have 16 gold, 12 silver and bronze with some of its best events, such as gymnastics, still remaining.

Miss McGuire, a 20-year-old Tennessee State co-ed who already owns a silver medal, was just one-tenth of a second off the world record when she won the women's 200-meter dash in 23 seconds flat, an Olympic record.

And Larrabee, at 30 an old, old man for a sprinter, picked the best of all possible spots to win his first major race. The high school teacher from Fillmore, Calif., charged home the winner in the 400-meter dash in a time of 45.1 seconds, about one yard in front of Yale graduate Wendell Mottley, who was running for Trinidad.

The victories were the United States' 11th and 12th in track competition. The men have won 10 — one more than they gained in Rome — while the women once again swept the dashes and are favored in the 400-meter relay, yet to come.

The equestrian team, however, provided the medal that matched the 60 total, taking second in the team three-day event.

The track team, however, continued to have surprising ups and downs. Tom O'Hara of Chicago and young Jim Ryun of Wichita, Kan., proved major disappointments when they failed to make the finals of the 1,500-meter run, the metric mile.

Their unhappy results thus left the lean Oregonian, Josh Burleson, the only survivor from a squad that was considered the best the United States has had in four decades at this prestigious distance.

Burleson, from Cottage Grove, Ore., won his heat in an excellent 3:41.8; but even that was well off the spectacular showing of Peter Snell, the world record-holder at a mile.

The tireless New Zealander methodically clipped off a time of 3:38.8, equal to a 3:55.8 mile. His lap times of 56.5, 1:55.8 and 2:55.8 left no doubt that he was the man to beat.

The United States was assured of breaking its 1960 medal total when flyweight boxer Bob Carmody, Paterson, N.J., outpointed German Otto Babiasch and moved into the semifinals. Both semifinal losers get bronze medals, but Carmody wasn't impressed.

"I'm not concerned with the bronze medal," he said. "I want the big one. I want the gold."

And, while, the U.S. track team was moving along as well or perhaps better than expected, American athletes also were upholding another tradition. The United States has never won a medal, gold, silver or bronze, in Greco Roman wrestling. And the U.S. had none in the finals this year.

Russia, meanwhile, was expected to grab off a few medals in that sport, and added another when Tamara Press, sister of pentathlon winner Irina Press, won the women's discus throw with an Olympic record 187-10¾.

Karin Balzer of Germany equalled the world record of 10.5 in winning the women's 80-meter hurdles.

The United States was blanked in both events.

The boxing competition was marked by a sitdown.

Korean flyweight boxer Dong-Kih Choh was disqualified in the first round of his bout with Russia's Stanislav Sorokin. The Austrian referee disqualified him for holding his head too low after repeated warnings.

Choh didn't like it. He went to his corner and sat down. And there he sat. And sat. And sat. He sat there for 50 minutes and said he wouldn't leave until he got another fight with the Russian.

Korean officials finally persuaded him to leave, but not before he tossed his corner stool, his sweater and his towel around the ring for a while.

Packers Taken To Cleaners Again As Hornung Fizzles

By DICK COUCH
Associated Press Sports Writer

Paul Hornung wore the collar — in more ways than one — and it meant another trip to the cleaners Sunday for the Green Bay Packers.

Hornung, bothered by a pinched shoulder nerve, donned a protective collar Sunday for Green Bay's key National Football League game at Baltimore. Then he missed five successive field goal attempts, the last one backfiring into a 24-21 Colt victory that jolted the Packers' 1964 title hopes.

The Packers have dropped three of six starts and trail the Western Division-leading Colts by two games. The three defeats have been by a total of five points — points that Hornung, the NFL's single-season record holder, failed to produce. He missed extra point kicks in one-point losses to the Colts and Minnesota Vikings.

Green Bay held a 21-17 lead Sunday with less than two minutes remaining when the Colts blocked Hornung's fifth FG try. Jerry Logan picked up the loose ball and rambled from the Colt 30 to the Packer 34, from where the home club launched its winning drive.

Lenny Moore capped the advance with a five-yard touchdown sprint in the closing seconds and Baltimore had its fifth straight victory after a season-opening loss to Minnesota.

The Detroit Lions strengthened their hold on second place in the West by blanking the Chicago Bears 10-0. The Los Angeles Rams climbed to third with a 42-14 rout of the San Francisco 49ers. The Lions are 4-1-1, the Rams 3-2-1.

In the Eastern Division, St. Louis and Cleveland pulled out narrow victories and remained tied for the lead at 4-1-1. The Cardinals scored two touchdowns in the final half-minute for a 38-24 decision over Washington. The Browns caught Dallas 20-16 on a 54-yard interception return by Bernie Parrish in the fourth quarter.

Pro Scores

National Football League

Eastern Conference

	W	L	T	Pct.	Pts.	OP
St. Louis	4	1	1	.800	160	140
Cleveland	4	1	1	.800	142	111
Phila.	3	3	0	.500	146	122
Pitts.	3	3	0	.500	104	125
New York	1	4	1	.200	77	137
Dallas	1	4	1	.200	82	117
Washn.	1	5	0	.167	117	145

Western Conference

Balti.	5	1	0	.833	203	122
Detroit	4	1	1	.800	113	71
Los. Ang.	3	2	1	.600	144	131
Minn.	3	3	0	.500	149	137
Green Bay	3	3	0	.500	125	105
San Fran.	2	4	0	.333	117	160
Chicago	2	4	0	.333	105	161

Sunday's Results

Baltimore 24, Green Bay 21
St. Louis 38, Washington 24
Cleveland 20, Dallas 16
Detroit 10, Chicago 0
Los Angeles 42, San Fran. 14
Minnesota 30, Pittsburgh 10
Philadelphia 23, New York 17

Next Sunday's Games

Baltimore at Detroit
Chicago at Washington
Dallas at St. Louis
New York at Cleveland
Los Angeles vs. Green Bay at Milwaukee
Minnesota at San Francisco
Philadelphia at Pittsburgh

American Football League

Eastern Division

	W	L	T	Pct.	Pts.	OP
Buffalo	6	0	0	1.000	200	92
Boston	4	1	1	.800	175	131
New York	3	1	1	.750	116	83
Houston	2	4	0	.333	146	172

Western Division

San Diego	3	2	1	.600	143	132
Kan. City	2	3	0	.400	115	115
Denver	1	5	0	.200	93	206
Oakland	0	5	1	.000	127	181

Friday's Result

Boston 43, Oakland 43, tie

Saturday's Result

New York 24, Houston 21

Sunday's Results

Buffalo 35, Kansas City 22
San Diego 42, Denver 14

Next Friday's Games

Kansas Cty at Boston, night

Next Saturday's Games

New York at Buffalo, night

Next Sunday's Games

San Diego at Houston
Denver at Oakland



Be a sport, dad!
BRING YOUR SON TO HOUSTON AND HOTEL AMERICA
for a great sports week-end!
FOR ONLY $10

Who's Sandy Koufax? Who's George Blanda? YOU'LL be the hero, Dad, when you runaway with your son to Houston for a big sports weekend. Come in Friday or Saturday—relax at Houston's Hotel America, located downtown where all the excitement is, but with resort facilities on the premises including a swimming pool and 18-hole putting green. That day head for the stadium and an exciting "big-league" contest. It's a memory your son will never forget! Are you game?

"YOUR NEXT CHANCE"
Oct. 24: RICE vs. TEXAS
Oct. 25: OILERS vs. SAN DIEGO

SPECIAL TOTAL COST: $10. A NIGHT FOR A DAD AND HIS LAD (under sixteen years of age), including twin bedroom, free parking, Continental breakfast for two! Bring Mother (or another child) for an additional $2, same room.

SEND FOR OUR FREE 1964 HOUSTON WEEK-END SPORTS CALENDAR OF EVENTS—MAKE PLANS NOW!

HOTEL AMERICA Smith at Jefferson—Cullen Center
CA 7-6464—Houston, Texas

☐ I am interested in your Dad & Lad Sports Week-end. Send me your brochure.

NAME
ADDRESS
CITY STATE

HOTEL CORPORATION OF AMERICA

Great new taste: pipe tobacco in a filter cigarette!



You get pleasing aroma—and a great new taste! The secret? It's packed with America's best-tasting pipe tobacco—famous Half and Half! Smoke new Half and Half Filter Cigarettes!

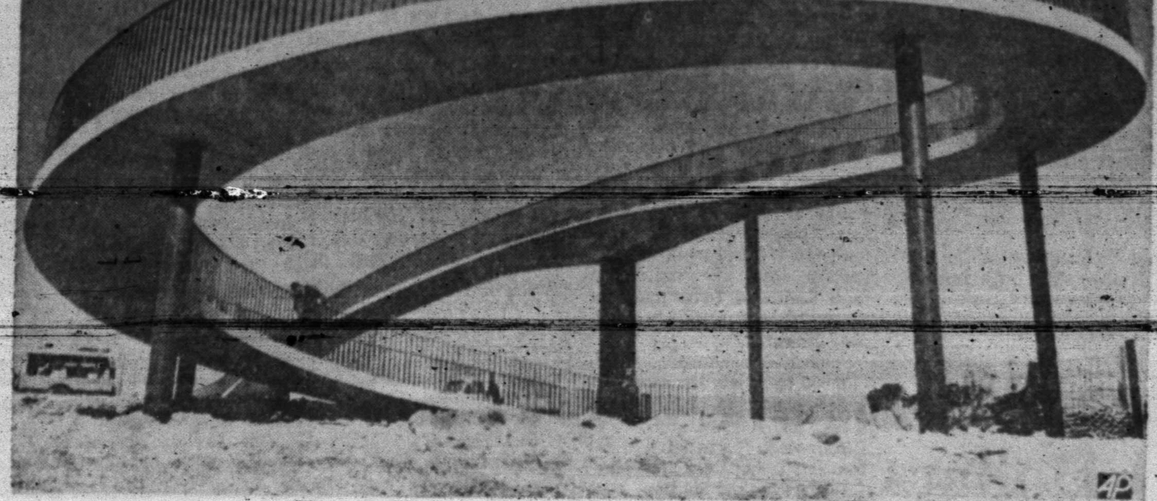
Product of The American Tobacco Company

for all your Printing Needs
Feather Printing Co.
1107 25th. Phone HI 3-6331

ASSOCIATED PRESS NEWS IN PICTURES



STAR SHADOW — Beatles drummer Ringo Starr is silhouetted twice on back wall during their Dallas concert, the finale of the quartet's tour of the United States.



AN AUSTRALIAN TWIST — This spiral structure is a pedestrian crossing over one of the approaches to the new Gladesville Bridge at Sydney, Australia. It was built without steps to help mothers pushing baby carriages and youngsters with bicycles.



SOUND OFF — Apparently Clarisa, the female ostrich resident at the Whipsnade Zoo in England, is not looking for a hole in the sand when she has an opinion to share.



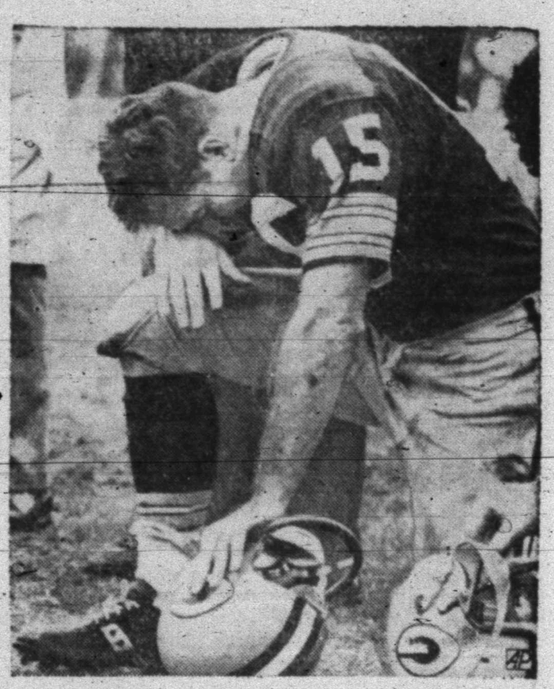
LUXURY LOOK — A mink-tailed evening hood is among highlights from Balenciaga's winter collection. A diamond clip with emerald center highlights the white headpiece.



ROUTE MARCHING — A patrol of Vietnamese marines is reflected on water as they move along a dike in Long An province. The silhouetted troops are surrounded by rice shoots as they penetrate the flooded rice paddies, hiding places of the Viet Cong.



CLOSE CHECK — Little Deborah Cohen stoops to view some of the exhibits at St. Louis outdoor art show. Apparently, she does like portraits of puppies and kittens.



EFFORT FAILS — Packer quarterback Bart Starr slumps on sidelines after his pass was intercepted by the Colts in final minutes, to give Baltimore the grid victory.



UP AND AWAY — On his way to the rafters, a member of the Moiseyev Dance Company, is watched by members of Russian troupe during London dress rehearsal.



AID FROM THE AIR — A borate bomber drops its load of chemicals on San Bruno mountain south of San Francisco in successful effort to halt flames of a fast-spreading grass fire. Blaze was one of a series that have been plaguing sections of California.



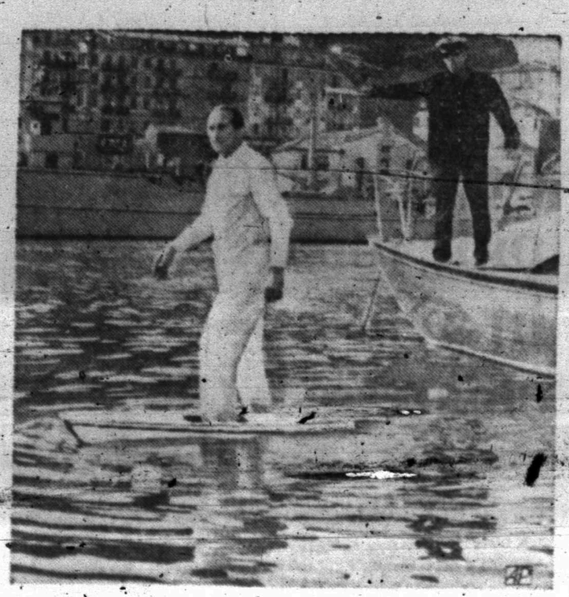
SHAPING UP — Toby Jessel is one politico who's really running for office. The Conservative Party candidate for Peckham works out each morning in London streets.



COMMANDER — Donald E. Johnson, 40, a West Branch, Iowa, businessman, was elected the national commander of the American Legion. He served as an infantryman in WW II.



'FAMILY' CONFAB — Zero Mostel gathers his stage family backstage following opening of hit musical "Fiddler on the Roof." From left: Maria Karnilova, who plays his wife; Tanya Everett, a daughter; Mostel; Julia Migenes and Joanne Migenes, also daughters.



SEA STROLLER — Pierre Constantin, a Nice insurance man, is a sight on the Mediterranean. He uses plastic skis to walk leisurely on water surface off the Riviera.



BULLY PARADE — Buda, 4-year-old Hungarian long horned bull, is led by a man in native dress past visitors at the 60th National Agricultural Exhibition and Fair in Budapest.

BUY WANT ADS SELL

BUSINESS SERVICE

BUTANE

CALL SCURRY Butane Company HI 3-3721, for prompt gas delivery — Sales and domestic and commercial appliances.

CLASSIFIED ADVERTISING RATES & SCHEDULE

Deadline 4:30 p.m. Monday through Friday, prior to day of publication.

Deadline Sunday, 4:30 p.m. Friday.

15 WORD MINIMUM

1 day per word	6c
2 days per word	11c
3 days per word	15c
4 days per word	18c
5 days per word	20c
6th day	22c
Legals, per word	6c
Card of Thanks, per word	6c

Each additional day 2c per word.

These rates for consecutive insertions only. All ads are cash, unless customer has an established credit account with The Snyder Daily News. No refund will be made on an ad after appearing in paper. The Publisher is not responsible for copy omissions, typographical errors or any unintentional error that may occur further than to correct it in the next issue after it is brought to his attention.

ERRORS

The Daily News can not be responsible for more than one incorrect insertion. Claims cannot be considered unless made within three days from date of publication. No allowance can be made when errors do not materially affect the value of the advertisement. All out of town orders must be accompanied by cash, check or money order.

AUTOMOBILES B

AUTOS FOR SALE B-1

FOR SALE: 1962 convertible Impala. Small equity and pay off. HI 3-7400.

FOR SALE: 1957 Mercury, air-conditioned, loaded, see 7 miles out on Lamesa Hwy., across from old Claude McCormick Station, Robert Langford.

1962 SUPER SPORT Chevrolet. See at Roe's Furniture and Appliance, Highland Shopping Center.

BUSINESS SERVICES D

MISCELLANEOUS D-26

TERRACING, DIVERSION, WATER WAY AND TANKS IN ANY COUNTY

Call
E. R. Nobles .. HI 3-4932
Or
E. C. Nobles .... HI 3-9440

BUTLER STOCK WATERING TANKS

Premium tanks at regular price. Five Year Warranty.

Your Butler Building Representative
J. L. WADLEIGH
3405 Ave. S — HI 3-4394

Buy-Sell-Trade
Classified Ads!
Quick Results

EMPLOYMENT E

HELP WANTED FEMALE E-2

WOMEN — Christmas selling starts early with Avon Cosmetics — part or full time — valuable sales territory now available. Write Box 1629, San Angelo, Texas.

MIDDLE AGED lady for grocery store. Cash register experience necessary. Give details, age, dependents, experience, etc. Write Box A-4, Snyder Daily News.

WANTED: QUALIFIED bookkeeper to keep double entry, full set books. Good hours. Write Box A-4, Snyder Daily News.

INSTRUCTION F

MEN WANTED: 17½ to 29, to train for Railroad Communications apprenticeship. No previous experience necessary. For details, write Box A-2, Snyder Daily News, give name, age, exact address and phone.

WANTED!!

MEN-WOMEN-COUPLES

Over 25 To Train For
Motel Managers

Short inexpensive course at home followed by Practical Training in a Motor Hotel owned and operated by us. High School education is not necessary. Nation wide placement assistance to those qualified. For a personal interview write giving occupation and phone no. to:

Executive Training Division
AMBASSADOR MOTELS, INC.
Dept. Y-3 1565 Allison Street
Denver, Colorado 80215

WOMAN'S COLUMN H

LAUNDRY SERVICE H-5

IRONING WANTED: $1.50 mixed dozen. Pick up and delivery. HI 3-3142, 3106 Ave. P or HI 3-4930.

MISCELLANEOUS H-7

ELECTROLUX
Sales, Service & Supplies
DON ADAMS
3002 32th. St.
Phone HI 3-3747
Free Demonstration

FARM AND RANCH EXCHANGE J

MISCELLANEOUS J-6

WANTED TO BUY: Used chain link fencing, any amount, 4 or 5 foot high. Phone HI 3-5149 after 7 p.m.

MERCHANDISE K

HOUSEHOLD GOODS K-4

ELECTROLUX
Sales, Service and Supplies
SPIVEY'S
Call For Your Free Home Demonstration
HI 3-9805

COMPLETE HOME FURNISHINGS!

GRADY ERWIN FURNITURE
503 E. Hwy. HI 3-3701

USED GAS stove for sale, also tricycle. HI 3-3248.

SPORTING GOODS K-8

BARGAIN: 14 ft. Lone Star Boat, 10 hp. Johnson motor, trailer, $280.00. Phone HI 3-5308.

MISCELLANEOUS K-11

$1 per day rental for electric carpet shampooer with purchase of Carpet Tone. O'Rear Furniture Co.

YOUR EXCHANGE

Farms, Ranches and Houses...

Water well drilling at its best. From 18" hole down. Has a rig ready to go. Cable tools. Call W. E. (Bill) Hardy at HI 3-6852.

Jim Wadleigh, 3305 40th — HI 3-4394 has a full line of Butler grain bins. Also the Butler farm, ranch and commercial buildings.

The C. A. Wade Estate has for sale winch trucks, ditching machines, sandblasting equipment and maintainer. Also farming equipment, office furniture. For rent — office and shop; and 2 bedroom and 1 bath house. Call HI 3-5430 or HI 3-4538.

FORREST W. BEAVERS
Realtor, Insurance & Loans
103 Brownfield Bldg.
Phone HI 3-9472
Forrest Beavers HI 3-6467
Virginia Elme HI 3-3713

Mrs. Corrine Barnett
World Book Encyclopedia And Childcraft
"Complete Educational Plan"
Phone HI 3-7490
321 34th. Street, Snyder, Texas

$1 per day rental for Electric Carpet Shampooer with purchase of Blue Lustre. Barron Furniture.

TO BUY, SELL DIAL HI 3-5486

RENTALS L

FURNISHED APTS. L-3

NICELY FURNISHED apartment, close to school and 2 blocks from town. 1608 27th St.

CLEAN NICELY furnished, living room, bedroom, kitchen, breakfast nook and bath. 1305 24th.

NICE TWO room furnished apartment also nice 3 room house. Bills paid. HI 3-5516.

KITCHENETTES. Phone HI 3-9862 then come look.

TWO ROOM and three-room furnished apartments. Also two bedroom apartments with or without T.V. Jack & Jack Realty HI 3-3459 or HI 3-3566.

TWO LARGE BEDROOM, good beds, clean, couple or with one small child. Phone HI 3-3486.

LOOKING FOR THE BEST? CLEANEST. Large bedrooms, tile bath and kitchen, curtains, modern furniture. 1912 Coleman.

NICELY FURNISHED apartment. Bills paid. 3110 Ave. W.

UNFURNISHED APTS. L-4

UNFURNISHED two bedroom apartment, upstairs, $45.00 per month, water paid. 1901 Coleman. Call HI 3-7166.

TWO BEDROOM unfurnished apartment for rent, $50.00 month, water paid. 1901 Coleman, Apt. 2. Call HI 3-7166.

FURNISHED HOUSES L-5

TWO BEDROOM, fenced yard, plumbed for washer, $15.00 weekly. Bills paid. HI 3-6318.

TWO BEDROOM HOUSE on East Highway, across street from Ballard's Cafe. Contact Wes Collins.

FURNISHED HOUSE: Good location, reasonable rent. Apply 423 28th St. or Ph. HI 3-7645.

UNFURNISHED HOUSES L-6

FOR RENT: Two bedroom homes. Call HI 3-6096 or HI 3-6845.

CLEAN TWO bedroom house. Inquire Denson Gulf Service, HI 3-3912.

TWO BEDROOM, Central heat and air, near schools, 3725 Sunset. Call HI 3-5374 or HI 3-6941.

FOUR BEDROOM, 2 bath house, 214 32nd St. Call HI 3-3323.

FOUR ROOM house, Lake Thomas, will improve, $35.00 monthly. Write 709 Beckley Drive, Midland, Texas.

FOR RENT: Two modern, 4 room houses. Cheap. Call HI 3-7508.

TWO BEDROOM, Unfurnished, dinette, fenced yard, garage. 2 apts. under back yard. 319 24th. St. Phone HI 3-3323.

RENTALS L

MISC. FOR RENT L-7

FOR RENT
Two-bedroom
Unfurnished Apartments
Redecorated

Three-bedroom
Unfurnished Houses
Redecorated

CALL
EDDIE McDONALD
HI 3-6662 Or HI 3-3452
Or Come To
1918 Coleman — Apt. 1
Or 611 East Highway

REAL ESTATE M

HOUSE FOR SALE M-2

BY OWNER: Take up payments, two bedroom house, $56.29 monthly. HI 3-5041, HI 3-7800, 213 East 35th St.

Neat 2 bedroom home at 2007 38th St., furnished if need be. Can do some work for down payment, or pay out down payment like rent. Total price $7,750. Mo. Pmts. $55. Phone 3-3111.

410 31st, clean, 2 bedroom with furniture. Large patio & cook out place, nice fence. Can do some work for down payment or pay out down payment like rent. Phone 3-3111.

AUSTIN STONE, newly redecorated, nothing down, $68.00 monthly, good location. Call HI 3-7573.

FARM BARGAINS . . . now is the time to look them over . . . we have 2 choice 160 acre farms . . . 2 choice ½ section farms and several small tracts close to town.

OLD SOUTHWEST SNYDER . . . owner transferred . . . must find someone to pick up $55.00 monthly payments on nice home . . . 2 bedrooms . . . den . . . and utility room that could be converted to another bedroom . . . very small equity . . . could be payed out by the month.

EAST SNYDER . . . 218 36th Place . . . $100.00 will take care of down payment and closing costs for this home . . . completely redecorated . . . floors sanded . . . walls and ceilings painted.

SOUTHWEST SNYDER . . . HAVE SEVERAL LOVELY HOMES IN COLONIAL HILLS, PARK PLACE, AND OLD SOUTHWEST.

NO DOWN PAYMENT HOMES . . . These homes are selling good . . . call us and let us show you the house that you can afford to buy.

STEVENSON REAL ESTATE
South Side Of Square
Business Phone: HI 3-5612
Home . . . HI 3-4528 or HI 3-6137

(1) Are you renting? Let me sell you a house with nothing down and payments less than rent. Call me today for appointment.

(2) Large 3 bedroom house, office, double garage, 2 acres of land; if you want to live out of town, this is ideal for a family. $6,000.

(3) 3 bedroom house at edge of town. Would trade for smaller house in Old West Snyder location.

(4) Two—3 bedrooms with dens; new appraisals; nice locations—Southwest Snyder.

(5) Nothing down, 2 bedroom house, nice location, F. H. A. appraisal, furnished.

ADELLE JOSEPHSON REAL ESTATE
2606 Ave. R
Office — HI 3-3601
Home — HI 3-6944

BETTER THREE bedroom, 2 bath, brick, spacious, F.H.A. appraised. Consider house or lots trade-in. HI 3-6897.

1. 3 bdrm., den, brick country home. Will sell or trade for a house in West Snyder.

2. Large 3 bdrm. 2304 42nd. St., cor. lot. This house has lots of extras, and quality features. See by appointment.

3. Large Red Brick, cor. 28th & Ave. E, could be used as 5 bdrm. house, large living room with fireplace, separate dining room, double garage. Will sell at Bargain. Couldn't replace for $20,000.

4. Small 3 bdrm. home with good cellar. North part of town. Total price $3,950. Down pmt. $350, mo. pmt. $31.79.

5. Two bedroom homes with no down payment. $100. loan closing & good credit.

JACK & JACK REALTY
611 East Hwy. Ph. HI 3-3452
After 6 O'Clock Ph. HI 3-3566

TWO BEDROOM, home, carport, storage room, fenced. 506 33rd. Contact AM 4-8645, collect, Big Spring.

THREE BEDROOM house, washer and dryer connections. Payments up to date. Take up Payments. 1802 Scott, HI 3-4155.

HOUSES TO BE MOVED

1. Furnished 3 bedroom house to move, $2,200.00.
2. Large furnished 6 room duplex, $2,000.
3. Furnished 4-plexes—3 rms. each, $2,000.
4. Furnished 3 room house, $1,000.
5. Double garage $150.00.
6. Storage house $100.00.

JACK & JACK REALTY
611 East Hwy.
HI 3-3452

REAL ESTATE M

HOUSE FOR SALE M-2

BETTER HOMES FOR BETTER LIVING

BEAUTIFUL HOME—Equity buy, two bedroom, den, two baths, carpet and drapes. See to appreciate, $575 down, $107 monthly.

BARGAIN — Small four-bedroom, west 41st. Do painting for down payment and closing. Good location. Credit must be good. $65.00 month.

EAST—Two-bedroom, ideal location, neat, clean, beautiful fenced yard, $100.00 down, $72.00 monthly.

ALL PARTS OF TOWN—Two-bedroom, with no down payment, $100.00 closing costs, credit must be good.

CHOICE LOTS—Let us build for you, your plans or ours. G. I.'s don't let your guarantee run out.

"Equities For Sale"
SCOTT & SCOTT REALTY CO.
1907 40th. St.
Dial HI 3-6306 Night HI 3-3158

TRAILER LOT
1511 Ave. R . . .

Also 3 small furnished houses, wash house and washer. For sale at small down payment, easy payments, see J. A. Woods. Will rent easy.

BUYING OR SELLING?
We specialize in house sales — 2, 3, 4 bedrooms, nice locations, no down payment.

3-bedroom house outside city limits, nice, $6,000.00.

640 acres, 320 in cultivation, good sandy land, lease rights go, $120. per acre.

143 cotton allotment.

400 acres, irrigated land in Anton, Texas. 3 wells, good cotton allotment. Owner will take cash.

5 sections, close, real good grassland, $60.00 per acre.

4 sections, close, good improvements. Plenty of water.

850 acres, 500 in cultivation. Blackland, good improvements, 140 acres cotton, $150.00 per acre.

Section in Scurry County, 320 in cultivation, $125 per acre.

FORREST W. BEAVERS
Realtor, Insurance & Loans
103 Brownfield Bldg.
Phone HI 3-9472
Virginia Elme HI 3-3713
Forrest Beavers HI 3-6467

MORE GOOD BUYS

3721 Ave. U—Nice 3 bedroom, carpeted, FRUIT trees, fence, PAYMENTS ONLY $68.

WEST—Lovely 3 bedroom, 2 bath, huge DEN, fireplace, fence, carpet—ONLY $13500, A BUY.

EAST—Pretty 2 bedroom, IMPROVED, NO DOWN PAYMENT—will furnish at no cost.

Have good selection of 2 & 3 bedroom homes for no down payment!

MERLE NEWTON REALTY
3311 Ave. S
HI 3-6928
George Webb
HI 3-6508

Two newly redecorated 2 Bedroom houses. One on Highland Drive and one on Dalton. No down payment or closing cost required.

Nice 3 Bedroom house on Hill Avenue. Work may be done for down payment and closing cost. Carpeted and fenced in back yard.

Very nice 3 Bedroom house near high school. Double car garage carpeted and fenced in back yard.

Highland Realty Co.
4006 Ave. S

Darlene Fairly	HI 3-3112
H. B. Seitz	HI 3-6100
S. S. Steinburg	HI 3-9477
Office	HI 3-4742

LAKE CABIN M-5

LAKE CABIN

Three bedroom home on Lake Thomas. Completely furnished, large kitchen, living room carpeted, boat house; your own boat channel, storage room, new sheet iron garage, phone, butlane, central heating, new hot water heater. This one is so nice! It was used for private residence for a while. Going at a real reasonable price. If interested, write Box C-1, % Snyder Daily News.

OLDEN, TEXAS
114 ACRE FARM

Abundance of stock water, 38x60 dairy barn, five-room modern rock house, ½-mile to church and school, 7 miles from Lake Leon. Reason for selling — illness.

L. G. WILLIAMSON
Box 7, Olden, Texas
Phone Olden 2722

TWO STOCK farms, 180 acres and one 318 acres. Some irrigation. Donaghey, BE 4-3594, Sweetwater.

ROTOTILLING
Yards and Garden Spots Plowed. Leaves yard Level.
Free Estimate, Call HI 3-9827.

MISS YOUR PAPER?
Call HI 3-5486
Circulation Dept.
5 To 6:30 Weekdays
6 To 7 Saturday
For Corrected Service

American, UAW Agree On Contract

By A.F. MAHAN

DETROIT (AP) — American Motors Corp. and the United Auto Workers Union reached agreement today on a new three-year contract covering AMC's 24,000 automotive division employes and continuing profit sharing.

Left hanging, however, was agreement on a new pact that would cover 3,000 in AMC's Kelvinator appliance division at Grand Rapids, Mich.

A continuing walkout there conceivably could cut off the company's automobile building. Doors and fabrics for cars are made there, as well as refrigerators and the like.

Another shut-down threat was on AMC's horizon. Borg-Warner Corp., which supplies transmissions, is in new contract negotiations with old contract extension on a day-to-day basis.

Both AMC and the UAW predicted Rambler and Ambassador car production would be resumed Tuesday after a four-day strike in support of UAW contract demands on AMC.

This would leave General Motors Corp., the world's No. 1 automaker, the only one shut by strike.

GM and the other two members of the Big Three — Ford and Chrysler — reached national contract agreement ahead of AMC.

In the new national economic agreement, AMC workers get the higher pensions, earlier retirement and wage gains won earlier in the Big Three pacts — plus a share in profits, if sufficiently high.

In 1961, when the previous three-year contracts were negotiated, AMC and the UAW settled first and came up with the industry's only profit-sharing plan. It was diluted this time, but retained.

General Motors, despite its new national economic agreement, has been shut 25 days now by walkouts supporting demands made in at-the-plant negotiations. Local-level working agreements here, as elsewhere, supplement the national contract.

Agreement thus far has been reached by 78 of GM's 130 UAW bargaining units, and the union is standing on its strike decision of Sept. 25 that there will be no return to work until all or a whopping majority are wrapped up.

Ford has settled 67 of 90 local-level working agreements and Chrysler has completed them all.

Announcement of the new agreement at American Motors came in today's early hours, after almost 40 hours of near-continuous negotiations.

Cincinnati Boys Are Still Missing

CINCINNATI, Ohio (AP) — Two third-grade boys who were last seen at 4 p.m. Thursday were still missing today.

"We have received phone calls from all over the Greater Cincinnati area," Police Chief James Finan of suburban Fairfax said after a rainstorm and darkness put an end to a massive search of an open field between Fairfax and the Little Miami River late Sunday.

The chief said he had alerted law enforcement officers in the eastern United States to look out for Johnny Hundley and Jimmy McQueary, both 9. There have been reports the Hundley boy told other children he planned to run away from home.

Orange Girl Named Aggie Sweetheart

COLLEGE STATION, Tex. (AP)—Johanna Leister, a 19-year-old blue-eyed blonde from Orange, has been selected the Texas Aggie Sweetheart for 1964-65. She won out over 12 finalists from Texas Woman's University.

"I just can't believe it," Miss Leister said when she was announced the winner Sunday.

She will be formally presented to the A&M student body at the A&M-SMU football game in Dallas Nov. 7.

Johanna, daughter of Mr. and Mrs. C. N. Leister of Orange, is a speech and drama education major at TWU.

Details Of Farm Program Await Outcome Of Election

By DAVID A. MARTIN
Associated Press Farm Writer

WASHINGTON (AP) — Many questions involving the immediate future of agriculture await the outcome of the November presidential and congressional elections.

Regardless of whether President Johnson or his Republican opponent, Sen. Barry Goldwater of Arizona, wins the presidency, the general character of farm programs for 1965 already is set. But many important details of these programs are yet to be announced.

The feed grain program, for instance, seeks to hold down production of corn, barley and sorghum grain until surpluses are reduced. It does this by offering price supports and payments to farmers who hold down acreages. This 1964 program is expected to cost around $1.2 billion.

But the price support and payment rates for the 1965 program have not yet been determined. Similarly, price supports and similar payment rates for cotton also await announcement.

Aides have indicated that Secretary of Agriculture Orville L. Freeman will wait until late in the year to set these various support and payment rates.

Dependent on the outcome of the elections are farm program recommendations to be laid before Congress in January. A Johnson victory would probably mean recmmendations for extension beyond 1965 of the present wheat, feed grain and cotton programs. But a Goldwater victory would doubtless bring recommendations for a trimming of costs and the degree of federal control in the programs.

New legislation covering sugar, wool and dairy stabilization will be pressing for decision.

The election also will tell which of the major farm organizations has the greatest influence in future farm policies. A Johnson victory would be expected to keep the National Farmers Union and the National Grange as close farm policy advisers.

But a Goldwater administration would be expected to counsel the American Farm Bureau Federation. This organization has opposed most of the farm programs of both Presidents Kennedy and Johnson.

WASHINGTON (AP) — Secretary of Agriculture Freeman may make public this week recommendatons for a national stockpile of crops for emergency use.

A study of the needs of such a stockpile has been completed by the 25-member National Agricultural Advisory Commission. There has been speculation that the commission report advises a stockpile reserve of 630 million bushels of wheat and 45 million tons of feed grains. Supplies for such reserves would be taken from stocks held by the government under farm price support programs.

WASHINGTON (AP) — The Foreign Agricultural Service reports that Mexico has set an export quota of 1.39 million head of cattle for 1965, an increase of only 5,000 over this year's quota.

The service said, however, total exports may be below the quota. Shipments to the United States—which takes the great bulk of the Mexican supplies—have been on the down trend since last fall.

Lull In Campaign Only Temporary

By HARRISON HUMPHRIES

WASHINGTON (AP) — There was a lull today—but only a temporary one—in the presidential election campaign.

President Johnson canceled campaign appearances in Texas for a radio-television report to the people Sunday night on world events and a meeting with congressional leaders of both parties today. Sen. Barry Goldwater, his Republican opponent, was in Washington for staff conferences before a campaign swing through Maryland Tuesday.

Rep. William E. Miller of New York, Republican vice presidential candidate, rested in San Diego before heading for appearances in the San Francisco Bay area, beginning in San Mateo tonight.

Sen. Hubert H. Humphrey of Minnesota, President Johnson's running mate, skipped a campaign speech in Miami to fly back to Washington for the President's meeting with congressional leaders. He hoped to pick up the campaign trail in Ardmore, Okla., tonight.

Humphrey addressed audiences in Tampa and St. Petersburg, Fla., Sunday, saying Communist China's test of an atomic bomb might encourage France to join in the nuclear test ban treaty and "we ought to bring pressure of the world community on Communist China to try to force Peking to enter in the test ban agreement."

Republican chairman Dean Burch renewed his demand that the major radio-television networks that carried President Johnson's talk Sunday night give Goldwater equal free time. Burch said the President's speech on the new Soviet government and Red China's explosion of a nuclear device gave no new facts and "was utterly politically motivated."

In other political developments:

Richard M. Nixon, former vice president and Republican presidential nominee in 1960, announced a 16-speech Republican campaign itinerary covering 13 states this week, beginning today in Syracuse, N.Y., Hartford and Stamford, Conn.

Bishop Stephen Gill Spottswood of the African Methodist Episcopal Zion Church told the Virginia NAACP Convention in Newport News that the voter registration drive of the National Association for the Advancement of Colored People has put about 7 million additional Negroes on the nation's voter roles out of a potential of about 12 million.

Fair To Take 6 Mos. Rest

NEW YORK (AP) — The New York World's Fair has gone into hibernation for six months.

The billion-dollar exposition closed at midnight Sunday after a six-month run.

Fair officials said it was a financial success although it failed to live up to attendance and revenue projections made before its opening last April 22.

Fair records showed a total of 33,473,446 persons visited the fair during the first season—considerably short of the estimated 40 million forecast last March.

A total of 200,076 visitors passed through the turnstiles Sunday for the final public glimpse of the exposition until it reopens April 21.

Although no records were available immediately, Fair officials estimated the exposition would net some $23 million less over its two-season run instead of the $53 million originally anticipated.

Original Glossy Print Of

LOCAL PICTURES

That Are Printed In The Snyder Daily News

Of Groups, Etc. Will Be Available At The Classified Desk

For 50c

This Price Is For The Picture That Has Been Used To Make Engraving For Publication . . . If You Are In A Group Picture And Original Glossy Is Not Available

5" x 7" Glossy For ..... **$1.00** Each

Additional Pictures Can Be Ordered

Within Two Weeks After Publication

Use This Order Blank For Additional Prints:

If You Wish Prints, Please Order

Name .....

Address .....

Date Picture Appeared .....

Subjects .....

Phone No. .....

Enclosed $ ..... For ..... Pictures

You Will Be Called When Picture Is Ready

Personalized Cleaners
For Those Who Care
• Modern Equipment
• Expert Workmen
• Free Delivery
JOE GRAHAM
Custom Care
CLEANING
2417 Ave. S HI 3-3401

Easy Way to Kill Roaches & Ants
Control roaches and ants the modern way — brush on Johnston's No-Roach. This colorless coating is effective for months, easy to use. Harmless to pets. Available at: Furr's, Cash Food, Piggly Wiggly, B & B, Safeway, Rainbow, & all grocery stores. Dist. by South Plains, Wooten.

SHAMROCK
RAMAGE SHAMROCK SERVICE
3911 Ave. S
JONES SHAMROCK SERVICE
1301 Lubbock Hwy.
BALLARD'S TRUCK STOP
East Hwy.

For Courteous & Reliable
REAL ESTATE
SERVICE
Call Or See
JACK & JACK
REALTY
611 E. Hwy. Ph. HI 3-3452
"Member Snyder Real Estate Board"

FEATHER
PRINTING
For All Your
Printing Needs
Ph. HI 3-6331
2107-25th. Street

Clark & Smith Gas Co., Inc.
"METERED DELIVERY"
Butane & Propane Gas
Lubbock Highway HI 3-4731 Night HI 3-3405

BEACON
Motor Lodge & Restaurant
Home Style Cooking—Dinners—Short Orders
"Try Our Beacon Special"
Open To The Public
E at Circle Hwys. 84-180-208 HI 3-3571

HYDRAULIC JACK REPAIR
In Our Jack Shop — One-Day Service
Jacks For Sale!
CENTRAL TIRE SERVICE
1931 25th. St. Ph. HI 3-3341

EZELL-KEY FEED & SEED
"Your Purina Dealer"
• Feeds • Seeds • Insecticides • Fertilizer
1615-26th St. Phone HI 3-6691

BILL'S AUTO SALVAGE
Late Model Used Parts
"Call Us, Chances Are WE HAVE IT"
East Hwy. 180 At The Circle Ph. HI 3-9331

Complete Line Hallmark Cards
Party Napkins — Bridge Cards — Tallys — Montags
Complete Line Stationary
Monograming On All Paper Goods!
BENNETT OFFICE SUPPLY
1819-25th St. Ph. HI 3-7202

HINSHAWS
House Of Flowers
"Flowers For Every Occassion"
2804 Ave. S HI 3-9600

SNYDER'S
FASHION CENTER!
Juniors & Misses
Sizes 3 To 20
• Kimberly Knits
• Bell-Sharmeer Hose
• Stetson Gloves
• Hats
Justine's
South Side Of Square

Certified, Bonded,
Insured
Cold Storage
For
FURS & WOOLENS
Highland Park
Cleaners
E. S. Hwy. Ph. HI 3-7261

PRESCRIPTION SPECIALISTS
Competent
Registered Pharmacist
To Serve You
SNYDER DRUGS
Big Spring Hwy. Ph. HI 3-9333

Complete Line Of Janitor, Service Station & Motel Supplies
Disinfectants — Chemicals — Wax — Brooms
Mops — Cleaning Compounds
AAA JANITOR SUPPLY INC.
LOCAL DEALER
Quality Furniture & Appliances
2203 Ave S Ph. HI 3-5122

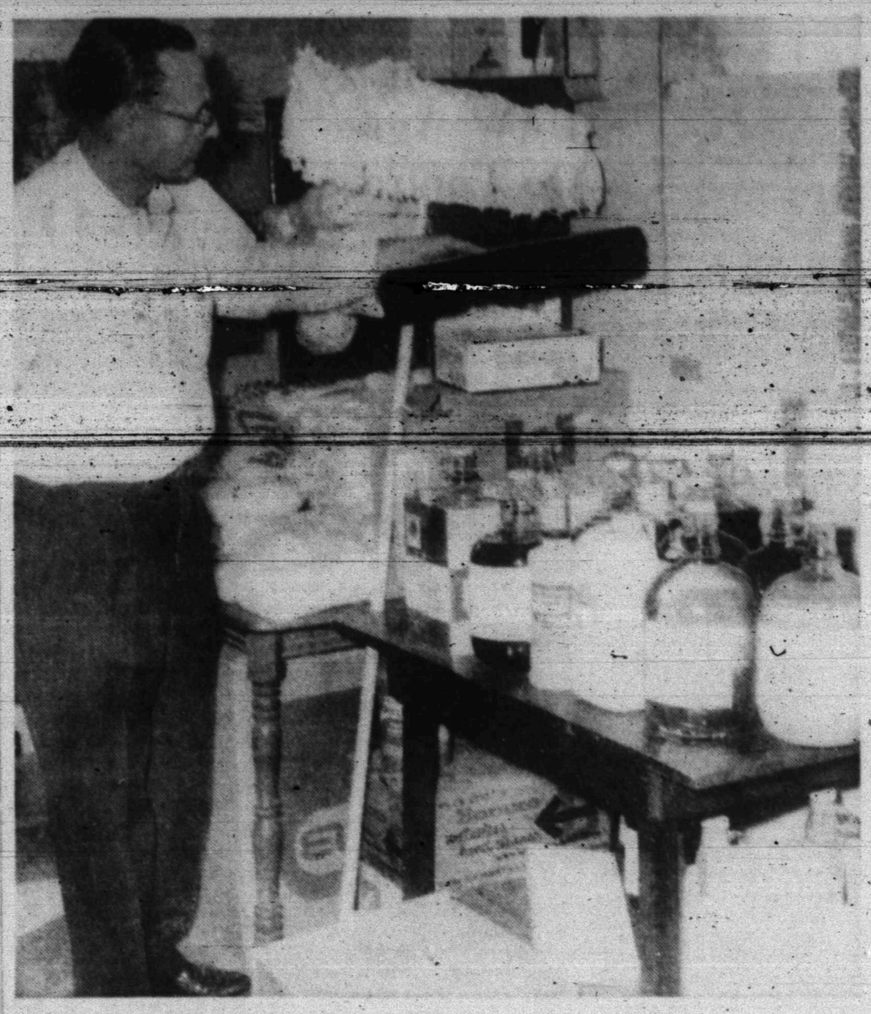
MORE
cars are insured with us than with any other company. Find out why now!

ROY J. McCLOSKEY
3904 E. S. Hwy.
HI 3-7266
STATE FARM
Mutual Automobile Insurance Company
Home Office, Bloomington, Illinois

FEATHER
PRINTING
Phone HI 3-6331

Snyder Lanes
Your Family
Recreation Center
Bowling — Billiards —
Snack Bar
1910 35th. St.
Across from Everybody's
Super Market

BUSINESS and INDUSTRIAL NEWS



THE STOCKING OF JANITORIAL SUPPLIES sounds simple, until one realizes that there are over 100 different items that people will expect the dealer to have on hand. Here Ford Kenner is shown in just one corner of the large area he has set aside at Quality Furniture in order to have a stock of janitorial supplies for local users. No longer do Snyder folks have to order from outof-town or wait for a truck to come by. Their needs are available when they need them from Quality Furniture, local distributor for AAA Janitor Supplies.

Janitorial Supplies Popular Line At Quality Furniture

When something new comes along in the cleaning or maintenance supply field, the smart homemaker or maintenance man usually gives it a try.

For the average shopper it's easy to learn about new products. They're well advertised and are promoted in retail stores.

For the maintenance man though, it's a different story. He has to depend on his supplier to keep him posted on new products.

Quality Furniture & Appliances, local distributor of AAA Janitorial Supplies, has accepted this responsibility, and when new and better products are put on the market, their customers are told about them.

For example, the Purex Corporation recently perfected a new commercial floor cleaner-polish combination. Actually it's a detergent cleaner which leaves a polyethylene coating on the floor that can be buffed to a high gloss. The product contains hexachlorophene, a germ-killer, and is marketed in gallons and in drums for commercials.

This new product, recommended by Ford Kenner of Quality Furniture to his customers, was tried, and several are now using it exclusively for floor treatment.

The point is, that a local distributor can help his customers. If a person ordered only by mail, the chances are that he would go on for years doing things in the same old-fashioned way.

That's one of the reasons that Kenner is proud to offer the Janitorial supplies to Snyder customers. Kenner realized that janitorial supplies were becoming more and more important. And when the opportunity came for Quality Furniture to become the local distributor for the AAA Janitorial Supplies, he welcomed the opportunity to provide service for the business, churches and other users of commercial-type products which had been practically unavailable for Snyderites.

Just take soaps for example. In an ordinary store one can buy regular bar soap, washing powders, and liquid detergents. But what if a person wanted the powdered hand soap, or the liquid hand soap for dispenser, or waterless hand cleaner?

With a local janitorial supply dealer it's no problem. Within minutes instead of days, the needed item is in use.

Floor cleaners, waxes, and polishes, and upholstery cleaners are stocked by the firm, as well as the brushes and applicators necessary for their use.

Service station supplies, and motel supplies are also available, and are receiving a good reception from their users in the Snyder area.

Not only are many of the products sold in the large commercial quantities, but some of the merchandise, proven in commercial use, is available in small quantities for home use.

Although important, the stocking of janitorial supplies is just a part of Quality Furniture's service to the folks of Snyder. They continue as always to provide the best in used furniture and appliances for those who want good, serviceable merchandise at a real bargain.

More and more folks are finding they can save real money by shopping first at Quality Furniture, just north of the Snyder Square at 2203 Avenue S.

Oil Is 1st In Mineral Valuations

By CHARLES HASLET

WASHINGTON (AP) — Oil ranked first in the value of minerals produced in 15 states last year, the Independent Petroleum Association of America reports.

Natural gas was in second place, behind oil, in eight of those states and was second to coal in West Virginia.

For the nation, the IPAA said, oil led mineral products in value followed by gas and coal in that order. The nation's crude oil production in 1963 reached a high of 2,752,723,000 barrels worth $7,966,888,000 at the wellhead.

Gas, at wellhead prices, was valued at $2,184,135,000.

Oil easily topped all other minerals produced in the United States last year. It was 56.9 per cent of the total mineral value. This was a decline, however, from the 1962 percentage of 57.1.

The average 1962 field price was $2.90 a barrel as against $2.89 last year, the report showed.

The 15 states in which oil output ranked first in value of minerals production last year were Alaska, Arkansas, California, Colorado, Illinois, Kansas, Louisiana, Mississippi, Montana, Nebraska, New Mexico, North Dakota, Oklahoma, Texas and Wyoming.

In second place, behind oil, in mineral value was natural gas in California, Kansas, Louisiana, Mississippi, New Mexico, Oklahoma, Texas and Wyoming.

The report said 32 of the 50 states produced oil or gas, or both, last year.

Texas, as it has for many years, led all states in production last year, the report showed, with a total wellhead value of $4,043,960,000. The figure includes natural gas liquids and natural gas in addition to crude oil.

In second place was Louisiana with $2,532,167,000. California was third with $992,785,000 and Oklahoma fourth with $788,205,000. The four states finished in the same order in 1962.

Surfers find good sport in the United States, Australia, New Zealand, South Africa, Peru, and the Philippines.

Independent Oil Men Talk Of Pooling Their Resources

By MAX B. SKELTON

HOUSTON (AP)—Suggestions by the chief executive of the world's largest oil company on how domestic independent producers can improve their position within the industry have prompted praise and controversy.

M. J. Rathbone, chairman of the Standard Oil Co. of New Jersey, talked of the plight of the independent in these days of oversupply during a Sept. 30 speech at Dallas.

Rathbone told the Texas Mid-Continent Oil & Gas Association that the longstanding dominant position of independents in oil production in the nation has declined steadily since the world-wide oversupply situation began in 1956.

"As a result their relative position concerning reserves and production has been lowered and the trend of their new reserve additions is continuing downward," Rathbone said.

Rathbone offered several procedures for correcting the situation but reaction, for the most point, has centered on two of his suggestions.

A suggestion that independents give less attention to throughly explored shallow depth areas and pool their resources for more expensive and productive deeper drilling explorations has drawn praise.

One of his suggestions for strengthening the mandatory program to control imports has prompted controversy.

Independent operators disagree over Rathbone's suggestion the imports program apply to the nation as a whole instead of being broken into two sections, one for the west coast and one for all areas east of the Rocky Mountains.

The idea that the West Coast be incorporated into the quota system for the rest of the nation drew protests from officials of the Oil Producers Agency of California and the Independent Refiners Association of California. They contend the government considers the large volume of Canadian oil now flowing into West Coast areas by pipeline amounts to the same thing as domestic oil insofar as national security and imports policy are concerned.

Says Ashley Will Turn Himself In

HOUSTON (AP) — Missing Leslie Douglas Ashley, under indictment for murder, is expected by his stepfather to surrender this week to the San Antonio state hospital.

Ashley, 26, has been sought since Oct. 6 when he fled the hospital with a 25-year-old former woman patient.

The former female impersonator is under indictment for the 1961 gun-torch slaying of a Houston real estate man, Fred A. Tones.

Ashley and Carolyn Ann Lima were both convicted of the Tones slaying and later escaped the electric chair by only four hours when an appeals court overturned the conviction.

Miss Lima is currently serving a five-year prison sentence.

"We expect Douglas to return in the next couple of days," his stepfather, James H. Ayres, 44, said.

"He'd have returned before this, I'm sure, if the district attorney hadn't come out with all of that tommyrot about him being dangerous."

Ayres said in an interview Sunday he does not believe Ashley is armed.

"Douglas is not dangerous and he never has been. And he isn't armed with a pistol. The only thing Douglas is carrying is a Bible."

"This boy," he said, "is being called dangerous and if anything happens to Douglas, I am going to hold Dist. Atty. Frank Briscoe personally responsible, and I have told that to Briscoe."

Ashley fled the mental hospital with Mrs. Mary Lou Wiederkehr, who walked into a Denver, Colo., police station Oct. 14 and said, "I helped a murderer escape in Texas."

This Is 'Thrift Week' And Statistics Show Savings Are At An All-Time High

By SAM DAWSON
AP Business News Analyst

NEW YORK (AP) — Never have so many Americans owed so much. That would be an alarming fact, particularly this week which is the 47th observance of National Thrift Week, except for another fact—never have personal savings been so high.

And while debts have been mounting, so have savings. This year may well set a record for the amount that individuals have squirreled away.

Some families seem to specialize in savings, and others in going into debt. But an increasing number apparently do a bit of both.

This has been made possible by the steady rise in personal incomes. And this year there has been the added bonus of the federal income tax cut, showing up in higher take-home pay.

The major savings institutions of the nation have taken in $50 billion in new savings in the last two years. This inflow of savings is the largest ever recorded in a two-year period.

The latest available statistics show the trend continuing. In September the nation's 507 mutual savings banks reported deposits rose $480 million to a total of $47.3 billion. This was a record increase for any September. The August gain had been $344 million.

U.S. Savings Bond sales of $358 million were the largest for any September in the last seven years. Despite withdrawals, public holdings of these bonds rose $81 million to a total of $48,019,000,000.

The public has many other ways of fattening its financial assets. In the April-May-June quarter individuals added $15.4 billion to their holdings. Increases were reported in all the categories the government statistics include: currency and all types of bank deposits; savings and loan shares; securities of all types; private insurance and pension reserves; and government insurance and pension reserves.

Consumer spending also is rising. It's now running around $404.5 billion a year. But the government figures individuals are now saving at a $35.2 billion annual rate.

This has brought personal financial holdings above $1.25 trillion, and a trillion is a lot of money.

Individual debts have climbed steadily, too. The total of consumer credit, mortgages, stock market credit and the like now is estimated at $260 billion.

And that is a lot to owe. But the financial assets, assuming they could be cashed in, would cover it with almost a trillion dollars to spare.

Businessmen don't fret about rising savings. It means consumers will have the wherewithal to finance future purchases and commitments. It also means that savings institutions will have the funds to lend businessmen for their current activities and future expansion.

So thrift isn't as old-fashioned a virtue as some may think. Many are practicing it. And others are glad they do.

Voters To Be Canvassed

NEW YORK (AP) — A nationwide, nonpartisan effort will be made next week by school children to induce more adults to cast ballots in the Nov. 3 election.

In the campaign announced Sunday, teams of school children will canvass their neighborhoods on a door-to-door basis seeking pledges from adults that they will vote.

The program will be sponsored jointly by the American Heritage Foundation, the Parent Teacher Asscia tion and the National Education Association.

Cartoonist Al Capp suggested the campaign in a letter to former Presidents Harry S. Truman and Dwight D. Eisenhower.

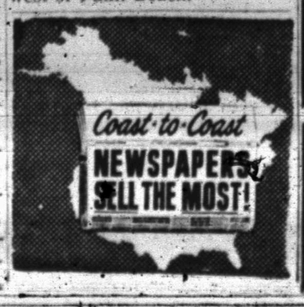
The teams will wear no political insignia and they will be required to promise not to make mention of politics.

HOSPITAL NOTES

ADMISSIONS: Wilma Murl Wilson, 1211 Twentieth; Jesse Neal Johnson, 701 Twenty-ninth; Oscar Hubbard Hooper, Rt. 2; Marvin James Allen, 3508 Avenue M; Henrietta Byrd Johnson, Eluvanna; Saphronia T. Henkell, Hermleigh; Mary Annie Garrison, 1009 Twenty-sixth; Lillian Mae Gibson, Fluvanna Rt.; J. B. Robison, Coahoma; Mary Beth McCravey, 2401 Fortieth; Tonie Amalie Pavlas, Hermleigh; Mary Janelda Davis, 1701 Avenue M.

DISMISSALS: Ray Ashley; Rebecca Lewallen; Hugh Taylor, Jr.; Sharon Sue Stokes; Dixie Massey; Dorothea Roemisch; Mary Frances Vaughan; Wanda Stroder; Esteban Borosco; Eddie Bridges; Jo Ann Braziel; John Brunner; Dale Blythe.

The Loxahatchee National Wildlife Refuge is a 228-square mile watery wilderness southwest of Palm Beach.



Adelle Josephson Real Estate
Can Find The "Just Right" Home For Any Family. Farms, Ranches, Lots and Business Properties For Sale or Trade. Listings Given Constant Attention.
Office HI 3-3601 Home HI 3-6944 2606 Ave. R

• COTTON SHAG RUGS, Washed & Dried 1.00
• Up to 9x12 Rugs Washed in our Big 25 lb. Washer
Open 24 Hours — 7 Days A Week
WALTON'S LAUNDROMAT
Big Spring Hwy. Phone HI 3-9200

Now Is The Time To Build . . .
• Patios • Bar-B-Q Pits • Decorative Fences
• Stepping Stones In Stock • Time Payments Arranged
CAPROCK MATERIALS
1300 Ave. Q Phone HI 3-4522

66 CAFE
"Good Food And Courteous Service"
OPEN 24 HOURS
East Highway Ph. HI 3-6262
Mr. and Mrs. F. C. Hodges, Owners

SNYDER RADIATOR SERVICE
Cleaning
Repairing
Recoring
Frank D. Stephenson
"The Radiator Man"
1105 Ave. T Ph. HI 3-4131

FEATHER PRINTING
For All Your Printing Needs
Ph. HI 3-6331 2107-25th. Street

MASSEY-FERGUSON
Tractors — Combines —
Farm Machinery
SEIBERLING TIRES
Head Tractor Co.
2211 Ave. S Ph. HI 3-3276
MF

McALISTER
VAN LINES, Inc.
DIAL HI 3-6337

Goodyear Service Store
GOODYEAR TIRES
Complete Road & Field Service
G. E. APPLIANCES
1701 25th. Phone HI 3-9341

DRY CLEANING
Big 8 Lb. Load $2
One Hour Service
NORGE LAUNDRY & DRY CLEANING