MICROFILM CENTER
P.O. BOX 45436
DALLAS, TEXAS 75245

THE SNYDER DAILY NEWS

VOL. 29 NO. 88 SNYDER, TEXAS (79549) THURS., AUG. 11, 1977 14 PAGES 15c

Thursday update

Wholesale Prices Dip

WASHINGTON (AP) – Wholesale prices declined for the second month in a row in July as farm and processed food prices kept dropping, the Labor Department said today.

The decline of one-tenth of a per cent in the wholesale price index was not so big as the seven-tenths decrease the month before. But it marked the first two-month drop since winter, 1975.

Wholesale price changes usually show up at the consumer level eventually, but so far grocery store food prices have continued going up. They rose eight-tenths of a per cent in the latest consumer report in June.

The price of raw farm products declined in July 1.8 per cent after a 6.8 per cent decline the month before. In the last three months, farm prices have dropped 10.6 per cent, on a seasonally adjusted basis.

Contributing more to the July decline, however, were processed foods and feeds, such as vegetable oils, animal fats and sugar. They dropped 2.4 per cent after a 1.7 per cent decline the month before.

Prices of industrial commodities went up one-half of a per cent after seasonal adjustment, after a rise of three-tenths of a per cent in June.

The two-month decline in the over-all index followed nine consecutive months of price increases.

Queen Issues Appeal

BELFAST, Northern Ireland (AP) – Queen Elizabeth II today appealed to feuding Protestants and Roman Catholics in Northern Ireland to "foregive and forget" their centuries-old hatreds and end eight years of sectarian bloodshed.

The monarch said in a short speech at the New University of Ulster at Coleraine, in the north of the war-torn province, that there are hopeful signs of reconciliation. She declared:

"Those with different beliefs and aspirations understand that if this community is to survive and prosper they must live and work together in friendship and forgiveness.

"There is no place here for old fears and attitudes born of history, no place for blame for what is past."

The queen delivered her speech a few hours after flying by helicopter to the campus on the second and final day of a controversial silver jubilee visit to Northern Ireland.

The SDN Column

Announcement by Congressman Omar Burleson that he would not seek re-election next year means that two remarkable political careers in this area will end on Dec. 31, 1978.

By that time, Burleson will have served 32 years in Congress. Several weeks ago George Mahon announced that he would not run again. They will have served a combined total of 76 years in their respetive posts when they reach the end of their current terms. That is equal to about 38 per cent of the nation's age.

Scurry County has been closely associated with both Mahon and Burleson. Mahon served as district attorney for a judicial district that included Scurry County prior to his election to Congress. Then he was our Congressman for more than a quarter of a century before Scurry County was shifted into Burleson's 17th District. Then, Scurry was shifted back to the 19th and later again it went into the 17th again where it remains today.

The retirement of these two Congressmen reminds some of us that time has been marching on, and that an era that began fading with the exodus of the Tom Connallys, Sam Rayburns and John Nance Garners is about to flicker out completely.

★ ★ ★

Folks out at the American Magnesium Plant are happy following the reports on a routine audit of emissions conducted in May by the Texas Air Control Board. The report confirms that the AM plant is operating in compliance with TAC emission regulations.

Stack samples revealed that one AM stack was operating with 74 per cent of the average allowable particle rate and another stack had a particle rate of 25 per cent of the average allowable. A chlorine check showed that a stack was at 22½ per cent of the maximum allowed by standards. This puts the plant well within regulations.

★ ★ ★

The cactus patch philosopher says that a committee is a device for getting things done by someone not on the committee. —WACIL MCNAIR.

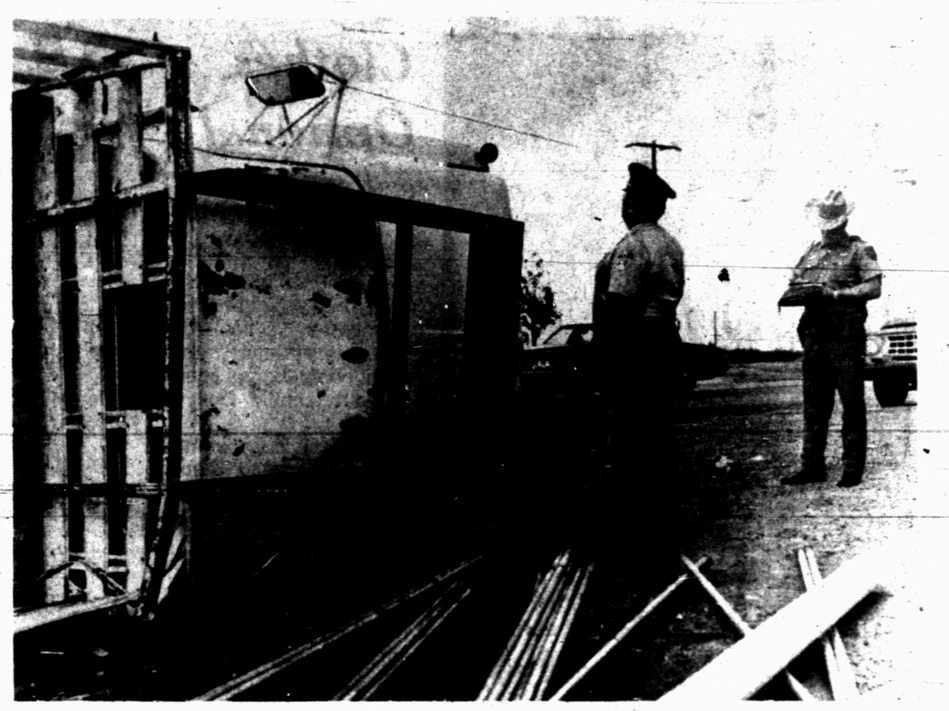

MAJOR ACCIDENT – A truck overturned with its load of pipe sections cascading to the ground and a car received heavy damages in a mishap that occurred 10 to 15 feet outside the city limits at the intersection of Huffman Ave. and the Clairemont Road. Lloyd Nalls of Big Spring, the driver of the truck and Patsy Kelley of Jayton, the driver of the 1975 Chevrolet, were taken by Galyean Ambulance Service to Cogdell Memorial Hospital for treatment following the 3:50 p.m. Wednesday collision and subsequently released. Policeman Otis Montgomery and highway patrolman Pat Alexander are shown at the scene of the mishap. (SDN Staff Photo)

Murder Charges Filed

Gun Linked To "Son Of Sam"

NEW YORK (AP)—A $35 ticket for parking too near a fire hydrant led police to a reclusive postal worker they said was "Son of Sam," the night stalker who killed six young persons and wounded seven with his .44-caliber revolver.

The arrest came as David Berkowitz, 24, left his apartment house Wednesday night in suburban Yonkers and encountered police, who had staked out the building.

Police said that as Berkowitz stepped into his car, they asked him who he was, and Berkowitz replied: "I'm Son of Sam. Okay, you've got me." he offered no resistance, police said.

Berkowitz was formally booked today at the 84th Precinct in Brooklyn on charges of second-degree murder, assault and possession of a deadly weapon in the murder of Stacy Moskowitz, 20, the killer's latest victim. Her date, Robert violante, 20, was wounded and may never see again.

Wearing wornout blue jeans, a light blue and white striped shirt and light brown suede shoes, Berkowitz smiled at reporters as a cordon of police moved him out of the precinct house and took him to a nearby crinimal court for arraignment later in the day.

Police said the most serious charge was second-degree murder because new York State law permits first-degree murder charges only in cases where the death penalty is allowed.

Neighbors in Yonkers, a city of 150,000 on the northern border of New York City, described Berkowitz as "a nice guy" who kept to himself.

Police said they seized two shotguns in his seventh floor apartment and a .44 caliber revolver.

Ballistics tests early today confirmed the revolver was the same one which was used in the killing of Miss Moskowitz, police said.

Ezzell Says Welfare Cut Is Justified

Complaints by the state welfare commissioner that a reduction in funds for the welfare department will cut state protection for thousands of youngsters are exaggerated, although substantial cuts were made by the 65th Legislature, says Rep. Make Ezzell of Snyder.

The Associated Press reported in a story out of Austin today that Gov. Dolph Briscoe's "no new taxes" policy, combined with legislative decisions had put the welfare department in a pinch.

Raymond Vowell, welfare commissioner, said that one area that will suffer is protective services for abused and neglected children.

Ezzell, who headed the subcommittee on appropriative matters for the House Welfare Committee, said cuts were made, but that they were calculated to improve efficiency rather than downgrade services.

"A lot of us (legislators) have become disenchanted with some of the operations of the welfare department," said Ezzell. He said there was a feeling that the department could function with less personnel and that too many arbitrary decisions had been made concerning neglected children without proper investigation.

Ezzell said many lawmakers believed that the welfare department could function with fewer people on the payroll if they all work efficiently. He hinted that some may not have been working up to their capabilities, and-or their responsibilities.

Vowell said the staff to license child care and child placing institutions will be cut from 585 to 454 persons, according to the Associated Press story.

Speaker Bill Clayton has criticized department re-

See Ezzell, Page 2A

TURNS THE CORNER – Tanya Springer of Snyder wheels a 14.84 time around the girl's 16-19 division of barrel racing in action at the American Junior Rodeo Association National Finals last night. The AJRA Finals are being held nightly through Saturday at Scurry County Coliseum. (SDN STAFF PHOTO)

Tennis Courts Get Architect

A three-agency tennis court project advanced to its first contract Wednesday afternoon when a committee met and agreed to employ an architect for planning and supervision.

The committee composed of Commissioner Eldon Perry, representing Scurry County; Supt. Bill J. Hood, representing Snyder Public Schools, and Mayor John Fagin, representing the City of Snyder, agreed on a contract with J.D. Hinton to serve as the architect. He will prepare plans and specifications and take the project to bidding, and then, if a contract is awarded, he will supervise the construction.

The project is tentatively scheduled to provide an eight-court tennis facility with a small office building and rest rooms, plus lighting, fencing and bleachers. It also would have some off-street parking.

The site selected by the committee is on the southwest corner of the Snyder Junior High School campus, adjacent to Houston Avenue. It was noted that this is one of the most level and accessible sites available in Snyder. However, soil tests and other preliminary studies will be made before the site is definitely pinpointed.

The three agencies have had the special committee working on the proposal for several months, with all three scheduled to share in the construction costs. There was some disagreement previously when the city and county insisted on employing an architect, while school officials indicated that they preferred to depend on manufacturers to provide specifications for the courts themselves and then employ an inspector to supervise the actual work. This was resolved several days ago when the school board approved the proposal to employ an architect.

Thus, it appeared that the project is certain to go to bids, since the committee has been empowered by governing bodies of the three agencies to take it that far. However, the school board will be consulted on the site, since it is located on school property.

The committee expects the project to be completed in time for use early next spring.

AJRA Records Broken

The twin distinctions of success and failure edged one night closer for contestants in the national finals of the American Junior Rodeo Association as the second slate of performances was completed Wednesday.

Old records were broken and new records established in a confrontation between man and animal.

In tiedown roping for boys aged 16 to 19, Raymond Hollobaugh of Stamford broke the previous rodeo record of 10.52 seconds when he was clocked in at 10.19 seconds.

Two other tiedown ropers were fast, but not fast enough to break the record. Tim Barton of San Antonio and Robert Hodge of San Angelo were timed at 11.19 seconds and 12.06 seconds, respectively. Receiving no times in the tiedown roping were Britt Markum, Ray Bates, and Clay Cooper.

Two new leaders emerged from their dusty rides in steer riding to set a new record in the age 12 and under category.

Casey Lambert of Ruidoso and Jim Sharp of Kermit each received a 69 score, breaking by one point the previous 68-point record.

Todd Watkins of Odessa was awarded a 63-point score in his ride while Marty Jones of Hobbs, N.M. trailed him with a 58. An Odessa cowboy Spot Richburg, received a 52-point score in his ride. Receiving no scores were Walt Poyner, Tom Messick, Kelly Overton, and Clint Olson.

The steer wrestling record was broken Wednesday night by Mack Altizer of Del Rio. Altizer was timed at 4.38 seconds, breaking the oil record of 5.03 seconds. Kenneth Cox also broke the old record but failed to beat Altizer's time as he dogged his steer in 4.42 seconds.

Byron Walker of Palmer earned a time of 5.42 while Kris Brown was timed at 6.11 seconds. Bobby Crittenden received a time of 6.31. Receiving no times were Kenneth Dahl, Chuck Lambert, Olin Smith, and Guy Miller.

In bull riding for boys aged 16 to 19, only one of the dozen contestants a-

See Records, Page 2A

Report Required On Immunization

Snyder public school officials have reminded parents of students who are entering the local school system for the first time that an updated immunization report is a must at registration.

In accordance with Texas state law, the following immunizations are required of students of the Snyder Public Schools and verification, acceptable to the principal, must be on file

Kindergarten through grade 5 or ages 5 through 11:

Polio--Initial series of oral vaccine with a booster to be given after fourth birthday. Additional booster doses are recommended every ten years until age 19.

Diptheria - Tetanus- Series of three doses, with at least one booster having been received after fourth birthday. (Usually given as DPT for children less than six years of age, and DT for children six years of age and older).

Measles (Rubeola)--One dose of vaccine or history of measles illness.

Rubella (three-day measles)--one dose of vaccine. Not required past age 12.

Grades 6 through 12 or ages 12 or older:

Polio - Same as above expept polio vaccine is not required for persons 19 years of age or older

Diptheria-Tentanus - Booster dose within 10 years after initial series

Measles - Recommended but not required on an individualized basis if history of vaccine or illness is thought to be negative

The enforcement of the regulation will be the responsibility of the building principal and nurse.

Vance Wraps Up Mission

ALEXANDRIA, Egypt (AP) -- Secretary of State Cyrus R. Vance wrapped up his Middle East mission today, reporting to Arab leaders on Israel's refusal to deal with the Palestine Liberation Organization. Egypt's President Anwar Sadat called the stance "a very hard Israeli line."

Vance, who began the day in the Israeli capital, touched down briefly in Amman, Jordan, and Syria's capital of Damascus before flying to an Egyptian air base 30 miles south of the summer capital of Alexandria.

Four Women Found Stabbed

SEASIDE, Calif. (AP) – Four women were found stabbed to death in an apartment here early Thursday, police said.

Police were called to the apartment complex about 6 a.m. PDT to investigate what was reported as a "suspicious circumstance."

SNYDER TEMPERATURES: High Wednesday, 95 degrees; low, 69 degrees; reading at 7 a.m. today, 71 degrees; precipitation, none; total precipitation for 1977 to date, 16.92.

West Texas - Scattered showers and thunderstorms most numerous north today and tonight and south on Friday. Locally heavy thunderstorms possible Panhandle and South Plains today and mainly South Plains tonight. Cooler north today not as warm south Friday. Highs mid 70s Panhandle to near 105 Big Bend valleys. Lows tonight near 60 Panhandle to mid 70s Big Bend valleys. Highs Friday upper 70s Panhandle to near 100 Big Bend valleys.

Records Broken

(Continued from page 1)

chieved a score, but it was that score that broke the previous record.

Toya Bolton, a Hobbs, N.M. cowboy, was awarded a score of 73, beating the old record of 67.

Receiving no scores in the bull riding were Dennis Vaughn, Terry Bekkelund, Clay Bingham, Sean Smith, Monty Samford, Danny Williams, Rocky Anderson, Jess Evans, Tony Patton, David Hanson and Tommy Pettitt.

Other results of Wednesday night's performance are as follows:

Bareback Riding

1. J. T. Henry, 60; 2. Ernie Messer, 59; 3. Mike Hill, 53. No scores, Britt Cox, Ronnie Werner, Jess Evans, Shane Baxter, Souli Shanklin.

Tiedown Roping
Boys 12-15

1. Billy Dale Haley, 10.27; 2. D. L. Funderfurgh, 10.34; 3. Jimmy Adams, 11.03; 4. James Doss, 11.89; 5. Brandon Markum, 12.83; 6. Freddie Hernandez, 15.17.

Barrel Racing
Girls 16-19

1. Karen Braddock, 14.81; 2. Tana Springer, 14.84; 3. Brenda Lewis, 14.92; 4. Amye Oglesby, 14.99; 5. Pam Powers, 15.15; 6. Sherry Altizer, 20.93.

Barrel Racing
Boys 12 and Under

1. Jason Collier, 15.36; 2. Lance Meinzer, 15.47; 3. Casey Moore, 15.65; 4. Jamie Moore, 15.99; 5. Todd Behringer, 16.13; 6. Bryan Dixon, 16.2; 7. Todd Watkins, 16.25.

Bull Riding
Boys 13-15

1. Bubba Monkres, 66. No scores, Butch Strickland, Danny Bishop, Scott Butler, Tim Lee, Jim Pat Renick, Kyle Bennett, Mark Fort, Duke Richburg.

Breakaway Roping
Girls 13-15

1. Trina Powers, 4.65; 2. Valerie Adams, 20.99; 3. Melanie Sumruld, 20.83. No times, Paige Echols, Sissy Doss, and Esse O'Brien.

Pole Bending
Girls 12 and Under

1. Christine Langston, 20.82; Traci Hodge, 21.85; 3. Shelly Jones, 21.99; 4. Shelly Hodge, 22.39; 5. Candy Watts, Iraan, 26.65; 6. Louise Ingham, 31.03.

Pole Bending
Girls 13-15

1. Sande Miller, 20.73; 2. Shelly White, 21.01; 3. Marlisa Kay Bascom, 21.17; 4. Robin Woods, 26.23; 5. Valerie Adams, 27.95; 6. Cindy Letcher, 33.90.

Ribbon Roping
Boys 13-15

1. Jim Bob Haley, 6.27; 2. Jeff Waldrop, 7.94; 3. Jerry Alley, 11.11; 4. Jimmy Adams, 11.73 No times, James Doss and Barry Tubb.

Ribbon Roping
Girls 16-19

1. Jayne Gentry, 9.84; 2. Cathy Copeland, 12.22. No times, Teree Teague, Sherry Altizer, Pam Mitchell, and Kelli Youngblood.

EZELL

(Continued from page 1)

gulations for day care centers, and the House narrowly approved a bill exemting church-related institutions from regulation. The bill died in the Senate.

Ezzell said that the welfare department had been over-funded in comparison to other departments of the state government, based on the amount of work performed and services provided.

The Snyder lawmaker said Vowell was "telling it like it is" so far as the budget cut itself is concerned, but that the legislature, and his committee especially, feels that it should be able to operate satisfactorily under the new budget and provide the services needed in the state.

THE SNYDER DAILY NEWS

Published Sunday morning and each evening, except Saturday, by Snyder Publishing Co., Inc., at Snyder, Texas 79549.

Entered as second class matter at the post office at Snyder, Texas.

SUBSCRIPTION RATES: By carrier in Snyder $2.50 per month. By mail in Scurry and adjoining counties, one year $19.95, balance of Texas and all other states $28.25.

Roy McQueen, Publisher
Wacil McNair Editor

MEMBER OF THE ASSOCIATED PRESS.

The Associated Press is exclusively entitled to use for republication all news dispatches in this newspaper and also local news published herein. All rights reserved for republication of special dispatches.

Judge Says Incident Blown Up

ORANGE (AP) - A local judge who tried to keep an indicted friend's name from reporters says the matter is being "blown way out of porportion."

County Court-at-Law Judge Grover Halliburton said Wednesday he asked members of the Orange County Attorney's staff and a local reporter to either delete the friend's name from the indictment list or mispell it in print.

The pleas failed and now the judge admits, "I'm stuck with it."

But Judge Halliburton, who claims to be in the running for the newly created 260th State District Court post here, said he doesn't think the publicity will hurt his chances.

"All it was, was just us to passing in the hall I asked him (County Attorney Jim Beardon) and he said "Oh my God, and kept walking," said Halliburton.

Youth Held In Burglary

An arrest and three traffic accidents were reported today by police.

A 15-year-old youth was taken into custody this morning, officers said, in connection with the May 20 burglary of a car owned by Ollie Bruton.

A citizens band radio taken in the burglary was allegedly found in the boy's possession, officers reported. He was arrested about 10:20 a.m. today.

In other reports, a major mishap occurred about 10 a.m. Wednesday in the 2800 block of Ave. C.

A 1969 Chevrolet owned by Clay Arthur Sullivan was in collision with a 1975 Plymouth driven by Lena Allen. Although the occupants of the cars reportedly sustained minor injuries, none of the persons required hospitalization.

Heavy damages were reported to the Allen vehicle and minor damages were reported to the Sullivan car, according to police reports.

At 9:23 a.m. Wednesday, a minor hit-and run mishap was reported at the Kwik Car Wash. A strip of metal was torn from one of the car stalls by a vehicle which apparently left the scene of the accident. Damage to the car stall was set at $75.

At 4:35 Wednesday, a 1972 Pontiac driven by Delbert Jones was in collision with a bicycle owned by William George.

No injuries were reported in the mishap. Damage to the bicycle was set at $30. The mishap occurred at 35th St. and College Ave.

Residents Bitter

DAYTON, Ohio (AP) -- Firemen exchanged their picket signs for fire hoses today, but their 59-hour strike left bitter feelings among residents who remember houses burning as firemen stood by and watched.

"If you ask me, they should have fired every one of them," a woman at a downtown office building said Wednesday.

"They don't need no raises," said a man who had watched helplessly as homes burned. "They need to fire every one of those guys ... They ought to get some of those firemen and string them up."

City Manager James Alloway capitulated Wednesday to demands for more pay and fewer working hours, even granting the 375 firemen amnesty by dropping contempt of court charges.

The firemen walked off their jobs Monday morning. When talks broke off on Tuesday, the firemen were asking that their work week be cut from 52 to 50 hours.

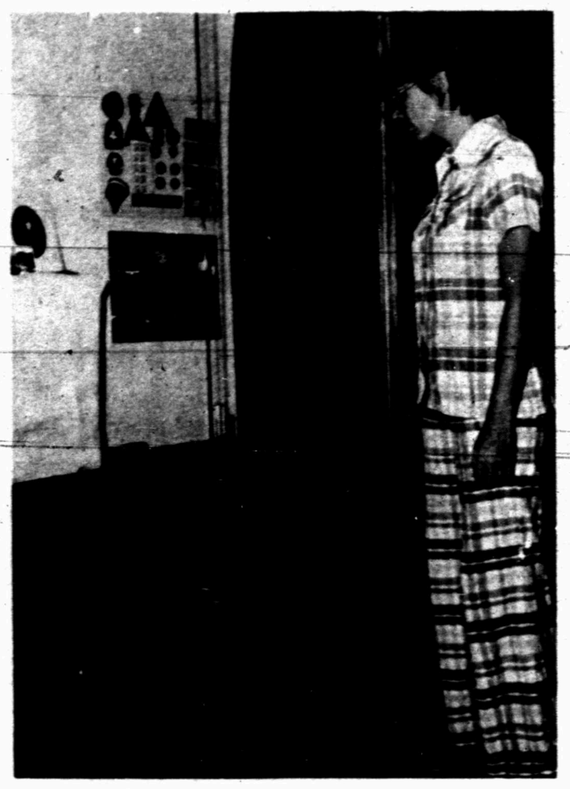

MUSEUM EXHIBIT -- Sharron Sutton, director of the Scurry County Museum, gazes at a plaque of war medals in a special "War Years" exhibit. The exhibit opens Sunday at 2 p.m. at the Scurry County Museum, on the campus of Western Texas College. (SDN STAFF PHOTO)

Museum Exhibit Set On Artifacts Of War Years

An exhibit featuring the artifacts of a century of wars will be displayed at the Scurry County Museum beginning this Sunday.

"The exhibit," said Museum Director Sharron Sutton, "Is titled 'Scurry County During the War Years.'"

The exhibit opens at 2 p.m. Sunday with a military colorguard ceremony directed by Sgt. Bill Barlow of the Texas National Guard. County Judge Preston Wilson is also scheduled to deliver a brief speech.

Featured in the exhibit, Miss Sutton said, will be memorabilia used in American conflicts from the Civil War to the Korean War. There is also the possibility, the museum director added, that momentos of the Vietnam War may be loaned to the museum in time to be exhibited in the "War Years" display.

Occupying a pivotal position in the exhibit will be a punch bowl set of the 142nd Regiment of the 36th Infantry Division, of which the Scurry County 'Company G' was a member.

The silver used in the manufacture of the punch bowl and the 150 accompanying goblets was captured from the German SS Corps in Austria during World War II.

The "War Years" exhibit will rely heavily on the artifacts of World War I and II.

Among the artifacts to be displayed are a gas mask, war medals won by Scurry Countians, leggings, machetes, rifles, food rations, uniforms, and wartime photographs, said Miss Sutton.

Other artifacts will include Nazi memorabilia and a Japanese samurai sword.

Dating back to the time of the Civil War will be a cavalry stirrup and spurs.

Miss Sutton said she would like to extend her thanks to the various local veterans organizations who helped make the "War Years" exhibit possible.

The exhibit opens Sunday and will continue through September.

"Star War" Set On TV Special

LOS ANGELES (AP) - "Star Wars" is coming to television - but only as a special about the making of the boxoffiee smash.

"Our special will offer glimpses of the film itself while taking the viewer behind the scenes - in footage shot while 'Star Wars' was in production," said Fred Silverman, president of ABC Entertainment.

The one-hour special, being produced by 20th Century-Fox, will be seen on ABC at 8 p.m. EDT Friday, Sept. 16.

The anaconda, the boa constrictor and the python all have vestigial hind legs. The worm lizard is legless.

DIAMOND
MUSEUM
OPEN SUNDAY
2 P.M. TO 5 P.M.

IT'S ALIVE
THE ONE FILM YOU SHOULD NOT SEE ALONE
TECHNICOLOR
PG
573-7212
Open 8:30
FRIGHT
Plus
Showtime 9:15
2 Chiller
Can YOU take it
STAR WARS
Starts Sept. 9th.
Cinema I II
573-7519
Open 6:45
Benji 7:15 & 9:15
One 7:00 & 9:00
"Benji's acting performance is even better than in his first film." FAMILY WEEKLY
ONE ON ONE
Joe Camp's For The Love of Benji
G

Clothes Optional At School

AUSTIN (AP)—As long as it teaches good citizenship, a new nudist private elementary school in a "clothes optional" apartment complex can operate without trouble from the law.

That's the word from the Texas Education Agency.

"Function"—the school's name—will meet four hours on most days in the New Manor Apartments.

The apartment complex is "clothes optional" and has been the scene of such media events as a visit this spring from Miss Nude America, who splashed about in the pool's icy waters for delighted photographers.

Joey Galineo, 30, the school's supervisor, said exceptions to four hours a day of school, will be "busy days when the kids don't have time for it."

Teacher and children alike are generally naked when attending class.

The supervisor said, "I would look weird if I came to school with clothes on. The kids would wonder if I was going someplace. It's like when your mother used to put on lipstick and makeup."

State authorities say they can't touch the unorthodox school.

"The Texas Education Agency has no rules or regulations about the establishment of a private school. However, when the school wants accreditation, they'll have to meet our standards," said Mel Gonzales, a consultant in the TEA's division of school accreditation.

Karen Johnson, a TEA lawyer, said pupils are exempt from truancy laws if they attend any private school that teaches "good citizenship."

"When you come to private schools, you're coming to an area that the education code doesn't speak to," she said.

MARKETS

Midday Stocks

By The Associated Press

Alcoa	49½ up ¼
AT&T	63¼
Armco	24½
Atl Rich	56⅞ up ⅛
Beth Stl	23¼
Borden	35⅝ up ⅛
Brit Pet	16 up ⅛
Cat Trac	52⅛
Celanese	47¼
Chrysler	16
Cities Svc	57⅛ dn ⅛
Coca Cola	38⅞ up ⅛
Cont Oil	32⅞ up ⅜
Dr Peppr	13 dn ⅛
Dow Chem	31½ dn ⅛
duPont	118 up ⅜
Eastman	58⅝ up ⅜
El Paso NG	18⅞
Exxon	51¼ up ⅛
Fairchild Cam	25⅞ up ¼
Ft In Bn	41⅝
Ford	44⅛ up ⅜
Gen Elec	55 up ⅛
Gen Foods	34⅞
Gen Mtrs	67¼
Gen Tel	33
Gen Tire	26¼
Goodrich	25⅞ up ⅛
Great A&P	10⅝ dn ⅛
Gulf Oil	28¼
Glf St Ut	13⅞
IBM	268½ up ¼
Int Paper	45¾ up ¾
Jhn-Man	37 up ⅞
John Joh	70¾ up ⅞
Litton	13¾
Marat Oil	54 up ⅜
Mobil Oil	67¼
Monsanto	64⅞ up ⅞
Penney	36¾ up ⅜
Phill Pet	31½ up ⅜
RCA	29⅝
Safeway	43⅝ up ¼
Sears	31⅜ up ⅜
Sony	8½
Sou Pac	35⅞
Stand Oil Cl	43¼ dn ⅛
Stand Oil Ind	51½ dn ⅛
Sun Co	44⅝ dn ⅛
Texaco	29⅜
Texas Inst	91¼ up ¾
Un Carbide	47⅝ up ⅛
Uniroyal	10
US Steel	34¾ dn ⅛
Woolworth	21⅝
Xerox Cp	53⅝ dn ⅛

Grain

CHICAGO (AP) - Wheat No 2 hard red winter 2.19½n Thursday; No 2 soft red winter 2.11½n Corn No 2 yellow 1.82½n hopper 1.86½n box. Oats No 2 heavy 1.14⅞n Soybeans No 1 yellow 5.99½n

No 2 yellow corn Wednesday was quoted at 1.87n hopper 1.83n box.

Man Injured In Mishap

Faustino Torres Jr., 27, was severely injured this morning when a rim blew off a wheel of a flat tire he was repairing and struck him on the left arm and hand and injured one eye.

The accident occurred about 8:20 a.m. today at Baileys Truck Stop where Torres is employed. The left arm and hand of Torres are reported to have been severely lacerated.

He has been transferred to Methodist Hospital in Lubbock by Galyean Ambulance Service.

Firemen Called

A washing machine fire in the home of Pearl McClain was extinguished by Snyder firemen Wednesday evening.

The fire was reported at 7:30 p.m. and occurred in Ms. McClain's 501 32nd St. residence.

Boll Weevil Control Fees Are Due Now

Cotton farmers who plan to participate in the boll weevil control program this fall have been urged to get their fees in by Friday.

Good response has been reported at the office in the Chamber of Commerce-Board of County Development Building, but a number of farms still have not been heard from. Efforts were being made to collect the $6 per acre fees this week so that contracts for chemicals and for spraying can be let next week. Included are Scurry County cotton farms and some in adjoining Fisher and Mitchell Counties.

This is the second year for the boll weevil control program to be conducted here by the Scurry County Producers Association. Last year's effort was regarded as highly successful.

American colleges and universities have increased their total capital expenditures at an average rate of 11.7 per cent per year since 1949. Prior to the 1965-66 academic year, the increases were due primarily to rising constant dollar costs of education, while inflation has been the main factor since then.

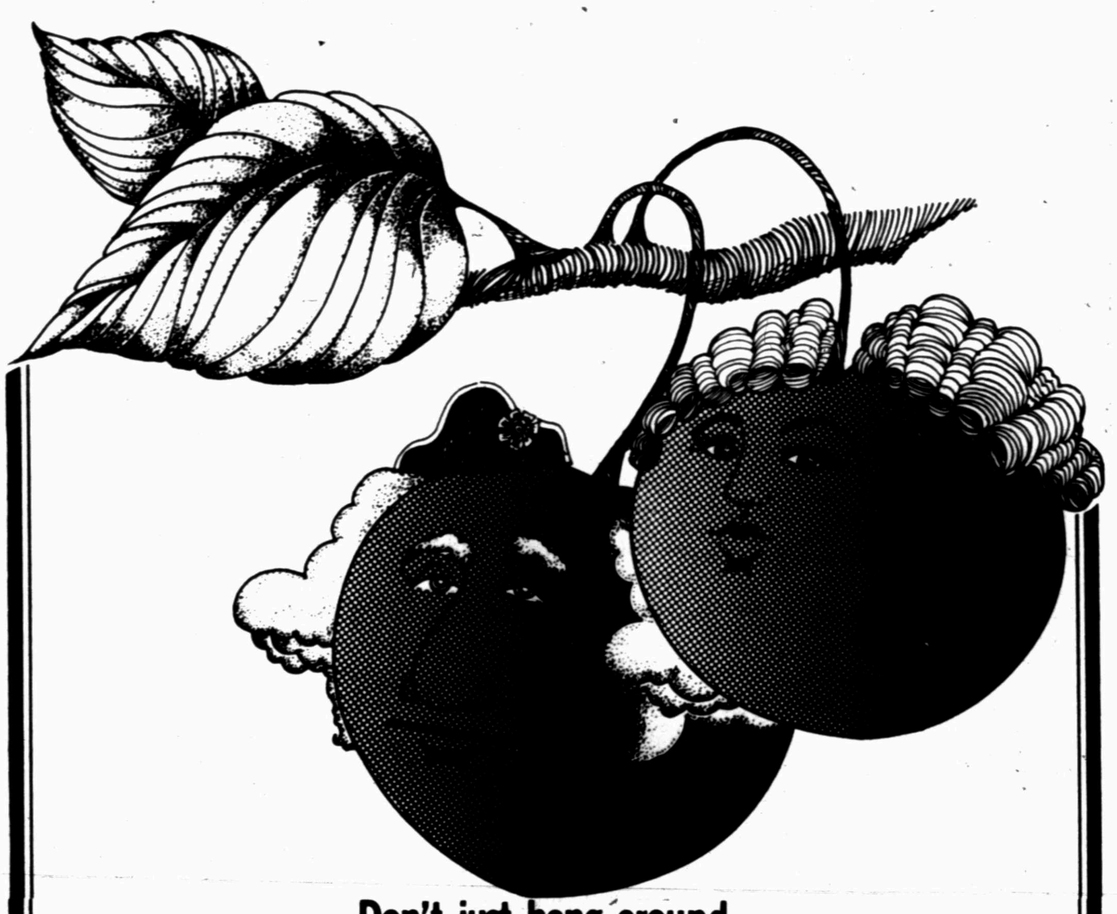

Don't just hang around this weekend...

Get down to Neely Wright's

STARSHIP DISCO!!

FRIDAY NIGHT 9:00-12:00
SATURDAY NIGHT – 9:00-1:00

$2.50 COVER MEMBERS FREE MEMBERSHIP AVAILABLE

Snyder Petroleum Club

573-8872 EAST HIWAY

Scurry County Library Adds New Recordings

A new shipment of records has been received at Scurry County Library and is ready for patrons' enjoyment. If you like marches, Edward Elgar's "Pomp and Circumstance" marches are splendidly melodious and are orchestrated with the assurance of a skilled musical practitioner. The brass, especially the trombones, execute elaborate ascents and decents of the scale, and with the support of the percussion give ceremonial splendor.

Jean Sibelius' "Finlandia" was written before he reached his 40th birthday and Sir John Barbirolli was a champion of the music of Jean Sibelius. His conducting of the music, fortunately preserved the mysterious, melancholy and stirring music of Sibelius.

"Recorder Concertos" against a background of a very "baroque style are a particularly impressive work. Whether with strings, flutes or played alone the recorder's characteristic tone of clear, almost sparkling tone is intensified.

In Maurice Ravel's "Introduction and Allegro" the children's hour is a suite of six delightful pieces for solo harp which Marcel Grandjany has written for his pupils. In them the various aspects of harp technique are treated with great melodic and rhythmic charm.

Alexander Borodin's "Prince Igor" completed and orchestrated by Rimsky-Korsakov and Glazunov is based on an ancient epic where Igor is leader of the Christian Russians who are engaged in conflict with the marauding Tarters during the 12th century.

Scriabin's "Poem of Ecstasy" must be counted among his very best works. The Los Angeles Philharmonic recorded this album with the help of two and one half tons of recording equipment flown from London to Los Angeles designed and built by London's British engineers.

Chopin's "Waltzes" are a highlight in the history of the gramophone. The playing of a superb virtuoso who knows exactly what he wants to do, Dinu Lipatti played the fourteen waltzes in the same order as he did in concerts.

Darius Milhaud's "Le Boeuf" is an album for popular enjoyment and was commissioned first as movie music, not of the modern sort but for a silent film by Charlie Chaplin.

Others are Bach's "Six sonatas for violin and harpsichord"; William Boyce's "Eight Symphonies"; Benjamin Britten conducting "Serenade for the tenor, horn, and strings"; Osian Ellis playing "19th and 20th century harp music" and several others.

Adult patrons may check eight records on their library card in addition to other materials.

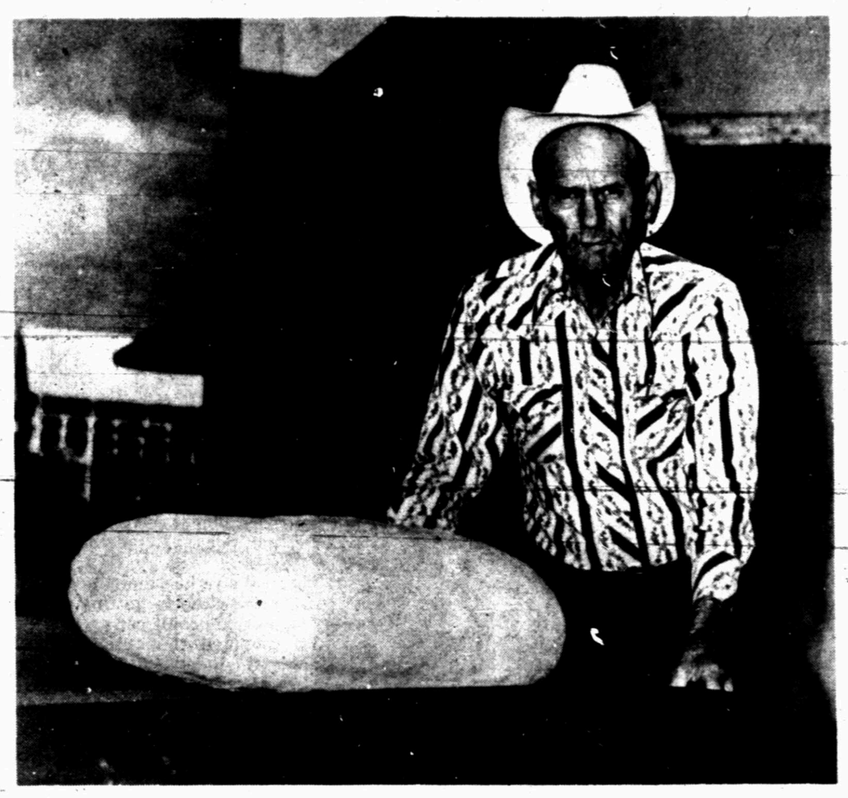

TEXAS SIZE SQUASH - Jack Goswick is pictured with a squash he grew in his garden at 1608 17th Street. He guessed the squash to weigh around 30 pounds. He left one, larger than this one, in the garden to save seed from.

Who's Who Selects Former Snyderite

Mrs. Robert H. (Sue) Mahood has been listed in the biographical record in Who's Who of American Women, 10th Edition, for 1977-78.

The inclusion of which is limited to those individuals who have demonstrated outstanding achievement in their own fields of endeavor and who have, thereby, contributed significantly to the betterment of their society.

Mrs. Mahood is serving as District Advisor of Zia Girl Scout Council. She is past president of Snyder City Council P.T.A. and past president of Stanfield Elementary School P.T.A. She served on the board of directors of the Community Concert Association and was a Kindergarten Teacher at St. John's Episcopal Day School for three years.

She holds a Texas life membership in the Texas Congress of Parents and Teachers. She is past president of Iota Phi Chapter, Epsilon Sigma Alpha, and is a member of the Altrusa club of Hobbs, N.M.

She has served as president of the Hobbs Band Parents Association and is presently a member of the Association of Girl Scout Executive Staff.

Mrs. Mahood is a member of the First Baptist Church in Hobbs where she teaches in the sixth grade department. She received her education at North Texas State University in Denton, and is married to Bob Mahood. The Mahoods have three daughters, Pam Austin of Fort Worth, Patricia, a junior at Hardin Simmons University in Abilene, and Kathy a sophomore in Hobbs High School. They now reside at 107 West Silver, Hobbs, New Mexico.

BRIDGE

Oswald and Jim Jacoby

Bridge swindle sets INT

11

NORTH
♠ J 9 4
♥ 10 8 3
♦ J 8 4
♣ K J 9 7

WEST
♠ A K 8 5 2
♥ J 6 5
♦ 6 5 3
♣ 6 5

EAST
♠ 10 3
♥ 9 7 4 2
♦ K 10 9 7 2
♣ A Q

SOUTH (D)
♠ Q 7 6
♥ A K Q
♦ A Q
♣ 10 8 4 3 2

East-West vulnerable

West	North	East	South
			1 N.T.
Pass	Pass	Pass	

Opening lead — 5 ♠

By Oswald & James Jacoby

A and B who used to defend hands in the auction bridge columns before East and West took over the job were back at the weekly duplicate.

As usual they found themselves on defense. A opened the five of spades in accordance with what he had learned from Work, Foster and Lenz. That fourth-best lead is still standard.

South's queen picked up East's 10. South led the eight of clubs and let it ride.

Before you go any further you can look at all the cards and see that South is going to lose two clubs and four spades and make his one notrump on the nose.

Not against B. He executed a real swindle as taught him by Sidney Lenz some 50 years ago. He won the club with his ace and led back the 10 of diamonds, not a spade.

Now put yourself in South's place. South was sure he could collect four club tricks. It also looked as if West had led fourth best of a six-card suit. So South hopped with the ace of diamonds, led a club, finessed and lost to the queen. Then B cashed his king of diamonds and led his spade to give A four spade tricks.

Ask the Jacobys

A Canadian reader asks if we would open two spades with:

♠AKQJxxx ♥Axx ♦Ax ♣x

The answer is that we surely do so if playing standard American. If we were using two clubs as our only forcing bid we would open two clubs.

The hand is too strong to risk a one bid being passed out.

(For a copy of JACOBY MODERN, send $1 to: "Win at Bridge," c/o this newspaper, P.O. Box 489, Radio City Station, New York, N.Y. 10019)

COMMUNITY CALENDAR

THURSDAY

Weight Watchers of West Texas will meet at Trinity Methodist Church; 7 p.m. New members welcome.

The Snyder Newcomers Club will meet at Snyder Savings & Loan to hear a program on "Special Projects in Snyder Schools" by Peggy Kennedy and Carol Miller. Reservations for the nursery are made by calling 573-0670.

FRIDAY

Snyder Duplicate Bridge; Snyder Country Club; 1:30 p.m.

SATURDAY

People Without Partners will meet for 42; Inadale Community Center; 6:30 p.m.

SUNDAY

Duplicate Bridge Club; Snyder Country Club; 1:30 p.m.

Scurry County Museum located on the WTC campus will be open 1-5 p.m.

Bedroom Arrangement For Aged

COLLEGE STATION — In bedroom arrangements for elderly, convenience and comfort are the rule, says Pat Seaman, housing and home furnishings specialist with the Texas Agricultural Extension Service, The Texas A&M University System.

It is essential that large, easy-to-open windows offer pleasant views from chair and bed and that good, no-glare lighting is available.

Light switches within reach of the bedside, and outlets at least two feet off the floor, save exertion and stooping.

For privacy, separate the bed from the living and cooking quarters--and a partitioned-off bed could go unmade at the convenience of the resident.

In addition to bed and chair, a nightstand is essential. The stand, or table, on lockable castors, would provide additional space for personal belongings such as medicines.

Potatoes peeled ahead of time or left standing after cooking may loose some of their nutrients.

USDA CHOICE ROUND STEAK LB. 98¢
USDA CHOICE CHUCK ROAST LB. 59¢
USDA CHOICE CHUCK STEAK LB. 69¢
GOOCH'S SLICED SLAB BACON LB. 98¢
BONELESS ROUND ROAST LB. $1.19
BONELESS PIKES PEAK ROAST LB. $1.09
FRESH DAILY GROUND CHUCK LB. 98¢
EXTRA LEAN GROUND ROUND LB. $1.19

BACK TO SCHOOL...SAVINGS SPREE!!

FACIAL TISSUE KLEENEX 200 CT. BOX 59¢
PEANUT BUTTER SHURFINE 8 OZ. 77¢
TOMATO CATSUP SHURFINE 32 OZ. 77¢
SWEET POTATOES SHURFINE 17 OZ. 2-77¢
CLING PEACHES SHURFINE 29 OZ. 49¢
CREAM CORN SHURFINE 17 OZ. 3-77¢
SPINACH SHURFINE 16 OZ. 4-77¢
SWEET PEAS SHURFINE 17 OZ. 3-$1.00
FRUIT COCKTAIL SHURFINE 17 OZ. 2-89¢
SHORTENING SHURFINE 3 LB. $1.39
MIRACLE WHIP 1 QT. $1.19
VEGETABLE OIL SHURFINE 48 OZ. $1.89
GROUND COFFEE SHURFINE 1-LB. $2.99
GRAPE JELLY SHURFINE 18 OZ. 61¢
EVAPORATED MILK SHURFINE 15 OZ. 3-$1.00
MARGARINE SHURFINE 1-LB. 2-77¢
BISCUITS SHURFRESH 8 OZ. CANS 6-77¢
NOTEBOOK PAPER AFF. 200 CT. 77¢
ELMER'S GLUE BORDEN'S 4 OZ. BTL. 2-77¢
SUBJECT BOOKS 4 IN-1 EA. 69¢

HUNT'S TOMATO SAUCE 8 OZ. CANS 5 FOR 77¢
DOWNY FABRIC SOFTNER 96 OZ. JUG $2.29
GANDY'S COUNTRY FRESH ICE CREAM ½ GAL SQUARE 99¢

GARDEN FRESH PRODUCE
CANTALOUPES HOME GROWN 5-$1.00
WATERMELONS ORANGE MEATED EA. $1.25
PEACHES CALIF. LARGE 3 LBS. 98¢
CUCUMBERS HOME GROWN LB. 10¢
YELLOW SQUASH HOME GROWN LB. 12½¢

SHURFINE DILL PICKLES 32 OZ. 77¢
SHURFRESH LEMONADE MIX 6 OZ. CANS 5-77¢
SHURFINE NON-DAIRY CREAMER 16 OZ. 89¢
PRINGLES POTATO CHIPS 9 OZ. TWIN 69¢

OPEN 7 TILL 7 DAILY
THRIFTWAY
PRICES EFFECTIVE AUG. 11-13, 1977

FOR TOP BULL RIDER – Dr. Robert Taylor of Stephenville holds a bronze he will award Friday night to the high point bull rider in the American Junior Rodeo Association National Finals.

BRONZE FOR BARRELL RACER – Dubb Tubb of Snyder will present this bronze he is holding to the high-point barrel racer in the American Junior Rodeo Association's National Finals.

HIGH POINT ALL-AROUND AWARD – Terry Gilbreth, president of the Texas Cowboy Artist's Association, displays a piece of bronze sculpture which will be presented Friday night to the high point all-around entrant in the American Junior Rodeo Association's National Finals.

HEALTH

Lawrence E. Lamb, M.D.

Calorie use varies

By Lawrence E. Lamb, M.D.

DEAR DR. LAMB — I am curious as to the amount of calories used in different jobs, in resting and activities. I am a bookkeeper and have a weight problem. If I could find the approximate number of calories used per day then I could gauge my calorie intake according to this and maybe begin to lose weight.

DEAR READER — The moment of truth as to whether you are eating too much and not exercising enough is when you feel that layer of fat under your skin. If it is shrinking you are going in the right direction. If it is increasing, better reconsider your program.

There are a lot of variables that determine the number of calories anyone uses. It even depends on how much of your body weight is fat and how much is muscle. The person with more fat and less muscle will use fewer calories at rest than another person who weighs the same amount but has more muscles. That is why body composition — not just pounds on the scales — is so important.

A healthy, well-conditioned person who is not fat will use about 1500 calories a day at absolute rest — as if he were asleep. We call this basal metabolism and it represents about 60 to 65 calories an hour. These calories are used to keep your body in its healthy state. That includes the energy required to move nutrients into and out of cells and all sorts of chemical actions that must be accomplished just to maintain that wonderful machine of yours.

Sitting awake will take about 100 calories an hour. Standing about 110 calories an hour. As an office worker you will be interested to know that while doing office work a 150-pound healthy person would use about 150 calories an hour — about the same number used to do ordinary housework.

Walking uses about 60 calories a mile more than you would use while sleeping. Our 150-pound example, then, would use 120 calories to walk two miles plus the basal 60 calories for the hour for a total of 180 calories an hour while walking two miles. If he walks three miles in an hour his body will use a total of 240 calories.

Bicycling at 5.5 miles per hour uses only around 200 calories. At a rapid rate, though, cycling may use over 400 calories an hour. Here again the variables are important, speed, body weight, uphill or downhill.

Calisthenics vary greatly depending on how vigorously they are done and your body weight. If you are only moving 100 pounds around the floor it takes a lot less energy than if you are moving 250 pounds. If the exercise consists only of swinging the arms it won't use as many calories as running in place or doing pushups.

Swimming is good exercise and doing a crawl stroke at one mile per hour will use over 400 calories. The best swimmers use the least calories to swim a given distance because they are more efficient.

Dancing is a wonderful form of exercise and moderate dancing may use as many as 250 calories an hour.

Since your body fat stores are eventually the net result of how many calories you take in and how many calories you use, you need to pay attention to both diet and exercise. I am sending you The Health Letter number 4-7, Weight Losing Diet to help you. Others who want this plan can send 50 cents with a long, stamped, self-addressed envelope for it. Write to me in care of this newspaper, P.O. Box 1551, Radio City Station, New York, N.Y. 10019.

(NEWSPAPER ENTERPRISE ASSN.)

"Roots" Sequel Planned

LOS ANGELES (AP) - A major motion picture sequel to "Roots" is being planned, set in the post-Civil War era in Henning, Tenn.

Academy Award-winning writer Edward Anhalt will do the screenplay, which will be based on material from Alex Haley's book and from additional material Haley is writing. Called "Roots: The Next Generation," it will continue the story from the television series of Chicken George and his son, Tom.

The main story revolves around Tom, a freed slave, and an aristocratic white landowner, set against the turmoil of Reconstruction.

After the theatrical release ABC will air another television continuation of the story of the Haley family.

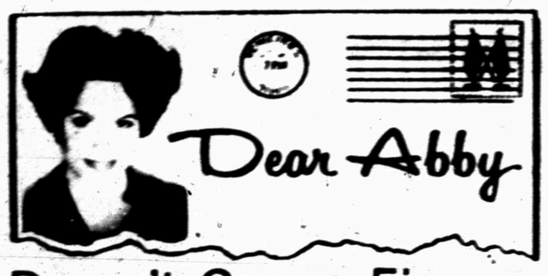

Dear Abby

Doesn't Care a Fig Leaf for Nudism

By Abigail Van Buren

1977 by The Chicago Tribune-N.Y. News Synd. Inc.

ABBY: My husband has been interested in nudism for some time, and has tried to get me to go to a nudist camp with him. I have nothing against nudist camps, but I'm just not the type who could strip down naked in front of strangers.

We've had many arguments about this, and have even come close to getting a divorce over it. I don't see how normal people can go to a place like that without getting a few "evil" thoughts. Am I wrong to think this way, or am I evil-minded?

Do you think a man who really loved his wife would want her to go naked in front of other men?

MODEST

DEAR MODEST: Our attitudes about nudity are based on our early training, acquired inhibitions and the accepted social customs of society. Some people go in for unconventional behavior, but that doesn't necessarily make them "evil-minded."

I believe everything has its place—including the fig leaf.

DEAR ABBY: I didn't sleep a wink last night. Yesterday while driving a well-traveled street, I felt a sudden thump, and I knew I hit something. I stopped abruptly, nearly causing an accident, and discovered that I had struck a beautiful golden cocker spaniel puppy.

He had no tags, but I didn't want to waste precious time trying to find his owner, so I put him in my car and rushed him to the vet.

Unfortunately, the puppy had suffered a broken neck and a severed spine and he died shortly after reaching the vet's.

He was such a beautiful dog, it nearly broke my heart. But I was blameless. I wasn't going fast. The dog should not have been loose.

Abby, please ask dog owners to keep their dogs securely tied up. Someone is grieving over the loss of a precious pet, a beautiful animal has lost his life, and I am feeling heartsick over something that was not my fault.

MAINE MOTORIST

DEAR MOTORIST: Well stated. To quote an old political bromide: "As Maine goes, so goes the nation." (I hope.)

DEAR ABBY: Whenever someone writes and asks what they should do about a friend who has bad breath or body odor, you always say, "It would be a kindness to TELL the person."

Well, I know a woman whose breath was so bad she lost three husbands.

I told her once that she needed a good strong mouthwash, and she never spoke to me again.

P.S. I sure didn't miss her.

TABOO SUBJECT

CONFIDENTIAL TO SEPTEMBER BRIDE: If you are concerned only with what you will get out of marriage, your marriage will fail. You may never be divorced, but your marriage will fail nevertheless.

HOSPITAL NOTES

ADMISSIONS: Vivian Barnes, Claxton Lodge, Colorado City; Jessie Alaniz, Hermleigh; Carl James, 3301 Ave. M; Mary Floyd, 2608 32nd; Shirley Keen, 400 31st; Frances Hazle, 3603 Hill Ave.; Louise Vest, Hermleigh; Daniel Dominguez, 111 Browning; Robert Highfield, 2204 Merrill.

DISMISSALS: Joe Felan, Roger Patterson, Austeica Corrales, David Thompson, Mary Bullard, Mary Floyd, Daniel Odom, Walter Wiley, James Buchanan, Harvey Allred.

BIRTHS

Mr. and Mrs. Terry Vasquez, Hermleigh, are the parents of an 8 lb. 8 oz. son, born at 2:22 a.m. August 10 in Cogdell Memorial Hospital.

Avoid watering the lawn when it is windy or during the heat of the day.

REVIVAL

CENTRAL BAPTIST CHURCH

HERMLEIGH

AUG. 7 - 13

7:30 NIGHTLY

BOB CURP

EVANGELIST

BIBLE STUDY

10 A.M. Mon. - Fri.

Anthony's

SIDEWALK SALE

FRIDAY & SATURDAY

$1 TABLE | $2 TABLE | $3 TABLE

SAVINGS IN EVERY DEPARTMENT FOR MEN—WOMEN & CHILDREN

MANY ITEMS REDUCED TO 1/2 AND LESS

Anthony's

Over The Area

Mitchell To Get New Road

COLORADO CITY--The Mitchell County Commissioners Court has entered into a formal agreement to obtain right-of-way and relocate utility lines for a newly paved road to connect the two lakes in the county.

The road will connect Texas Highway 163 and Texas Highway 208 from Farm Road 2836 to a point north of Farm Road 2319, a distance of about 6¼ miles.

Joe Smoot, resident engineer for the State Department of Highways and Public Transportation at Big Spring, told the commissioners that the state now had the money to build the long-sought road and requested the county's help with the right-of-way.

Roby Parade Set Aug. 25

ROBY--The annual parade launching the Fisher County Fair and Rodeo will be held at 5 p.m. Thursday, Aug. 25, Glenn Upshaw, parade chairman, has announced.

Trophies will be awarded to the top three senior riding clubs and sheriff posses, and a trophy will be offered for the best junior riding club or posse. In the float division, prizes of $25, $15 and $10 will be awarded for first, second and third places, respectively, and similar prizes will be given for bands in the parade.

Bees Plague Sweetwater

SWEETWATER--A big portion of the city commission meeting here Tuesday was devoted to a discussion of bees.

Six neighbors of Jerry O'Briant Sr., a beekeeper, were on hand to complain about bees. They said O'Briant's 16 beehives cause problems and that they, their friends and families had been stung.

"We all have bees, but he has the hives," said one of the complainants. City Attorney Charles Griggs was instructed to draw up an ordinance outlawing the keeping of bees in the city.

Rotan Boosters Meet Aug. 16

ROTAN--First meeting of the season for the Rotan Yellowhammer Booster Club has been set for Tuesday night, Aug. 16.

The meeting will begin at 8:30 p.m. in the school cafeteria.

In a nine-hour day, a nimble-fingered grape-picker in the Finger Lakes wine district of New York state can fill 90 boxes—more than a ton of grapes, according to National Geographic.

Fenton's Sidewalk Sale

Ladies Western Blouses, pants, coats

½ price

Ladies and children's Western Boots

20% off

Large Rack of Ladies Sports wear

½ price

Group of Mens and Boys Long Sleeve Western Shirts

½ price

Group of Resistol and Bailey Felt Hats

10.00

Straw Hats

5.00

Group of Men and Boys pants

½ price

Red tagged mens boots

20% off

All short sleeve shirts

½ price

The 2 for 4.99 rack will be back and

The $1 table will be there

FRIDAY & SATURDAY

AUG. 12 & 13

FENTON'S

East Side of Square

Baseball Roundup In Summary

Rain Causes Pittsburgh Marathon

By KEN RAPPOPORT
AP Sports Writer

"Marathon Man" was playing in the National League.

The baseball game, not the movie.

There was plenty of extra-curricular activity in Philadelphia, Pittsburgh and San Diego Wednesday night, resulting in the following overtime for ballplayers and fans:

-In Philadelphia, the Phillies and Montreal Expos played for nearly 10 hours before completing a rain-drenched, twinight doubleheader that ended with 6-1, 6-1 sweep for the home team.

-In Pittsburgh, the Pirates struggled for nearly five hours before subduing the Chicago Cubs 2-1 in 18 innings.

-And in San Diego, the Padres swept the Atlanta Braves, but not before playing an 11-inning game in the nightcap. The scores were 8-6 and 2-1 and the time was nearly six hours.

"It was the longest rain delay I ever sat through," said Larry Christenson of the Phillies, who pitched a two-hitter in the opener. "I didn't think we'd ever start again."

The Phillies bunched five singles in a four-run, fourth-inning rally that wiped out a 1-0 Expos lead in the opener. With one out, Garry Maddox, Tim McCarver and Ted Sizemore singled for one run. Christenson faked a bunt and punched a single for a second, another came across on an infield out, and Larry Bowa singled in the fourth.

Bake McBride's two-run homer in the sixth provided the Phillies with their final runs of the opener.

Greg Luzinski socked a pair of two-run homers to help the Phillies take the nighcap. The doubleheader sweep made it seven straight victories for the red-hot Phillies, who now lead the National League East by $2\frac{1}{2}$ games over the Chicago Cubs, and are $3\frac{1}{2}$ ahead of third-place Pittsburgh.

Pirates 2, Cubs 1

Ott's winning fly ball for Pittsburgh came off relief pitcher Pete Broberg, 1-1, and scored Phil Garner.

Garner walked with one out and took third on a single by Dave Parker before Bill Robinson was walked intentionally to load the bases. The winning run was scored well ahead of the throw to the plate by Jerry Morales, who caught Ott's fly in medium center.

The victory went to Larry Demery, 4-3, who came on to open the 18th inning.

Broberg entered the game in the 17th inning after Willie Hernandez and Paul Reuschel had combined for 11 innings of scoreless relief. Prior to Demery, Pirate relievers Grant Jackson, Kent Tekulve and Rich Gossage had checked the Cubs for nine innings.

The game lasted four hours and 56 minutes and 36 players were used.

Ott also beat the Cubs Monday night 7-6 with a ninth-inning triple.

Padres 8-2, Braves 6-1

Rookie Mike Champion and Dave Winfield combined to drive in five runs and help Randy Jones win his first game since May 19 as San Diego beat Atlanta in the first game of their doubleheader.

Jones, last year's National League Cy Young Award winner, continued his comeback bid from arm problems by working 5 2-3 innings and allowing three runs on six hits before departing with a 4-3 lead.

Gene Tenace's bases-loaded walk in the bottom of the 11th gave the Padres their victory in the second game.

Dodgers 1, Reds 0

Rick Rhoden allowed only two hits - both by Dave Concepcion - and Los Angeles scored an unearned run in the third inning to defeat Cincinnati. The victory raised the Dodgers' lead in the National League West to $12\frac{1}{2}$ games over the Reds.

"There were some brilliant plays behind me," said Rhoden, crediting the Dodger defense as much as his pitching for the shutout. "I've gone into the eighth inning four or five times with shutouts this year and let them get away. This one was very satisfying."

Cardinals 3, Mets 1

Roger Freed's two-run homer in the second inning and the combined five-hit pitching of Tom Underwood and Butch Metzger carried St. Louis over New York. The seldom-used Freed hit his homer off Craig Swan, 7-7, after Ted Simmons had opened the inning with an infield hit.

Astros 8, Giants 6

Cesar Cedeno singled, doubled and blasted a two-run homer in power Houston over San Francisco. Cedeno's first-inning double led to a run in the first inning, he lashed a two-run homer in the fifth and his single in the ninth helped the Astros score their final run.

Willie McCovey had his 20th homer of the season for the Giants, a two-run blast in the fifth off winner J.R. Richard, 11-9.

Indians 6, White Sox 1

Wayne Garland fired a five hitter for his fifth consecutive complete game as Cleveland defeated Chicago to snap a six-game losing streak.

Garland, who struck out two and walked three, continually forced the White Sox to hit the ball on the ground. First-baseman Andre Thornton recorded 16 putouts, while the Indians' outfield handled only four fly balls.

Cleveland scored its runs in the first five innings, as Thornton, Bill Melton, Paul Dade, and Fred Kendall delivered run-scoring hits.

Tigers 5, Brewers 3

Jack Morris recorded his first major league victory and Ron LeFlore and rookie Steve Kemp combined to drive in five runs as Detroit defeated Milwaukee for the third time in four days.

Morris, making his fourth appearance and third start, gave up 10 hits and three runs in 7 2-3 innings before being relieved by Steve Foucault, who gained his eighth save.

Von Joshua went 5-for-5 with two singles, a pair of doubles, and his sixth homer of the season, while scoring twice for the brewers.

Tigers In Good Shape, Attitude, Notes Jenkins

Snyder begins it's 1977 varsity football campaign with only six returning starters and a tough-as-nails schedule, but coach Mike Jenkins can see some pluses for the Tiger crew which indicate a tough, competitive ball team.

"We're real pleased with the physical condition the boys reported in with this year," noted the second-year head coach, attributing it to a "good response this summer" in voluntary workouts. "We've had no type of leg injuries so far."

Though only a half-dozen starters return (10 lettermen), Jenkins feels the group is a stout wall to build around. "We'll be counting real heavy on juniors. They've really got to come though for us," he pointed out. "But we feel like we've got a good senior nucleus."

Last year Snyder offered a solid defense. This year, opponents can expect another dose with former starters Richard Willis, Hubert Thompson and Gary Hamilton manning the line.

"Our offensive backs could be another strong point," he noted. The Tigers get back Johnny Velasquez, flanker; Clay Peterson, tailback; and Scott Crenwelge, tackle; from starting offensive roles last year. Other lettermen include Randy Shipp, Tommy Smith, John Hopkins, Baron Land and Jeff Terry.

Jenkins added that the rather young offensive line looks to be one of the weaker areas, but could season with playing experience.

The "experience" begins as early as Aug. 19 when the Tigers travel to Barrett Field in Odessa for a 7 p.m. scrimmage with Ector. Aug. 26, Snyder plays host in a scrimmage game against Midland High School at 7 p.m. On both dates the junior varsity squads will play at 5 p.m.

A pre-district schedule of Monahans, Borger, Big Spring and Andrews should "work to our advantage," explained Jenkins. "It'll help get the kids ready to play district," which opens at Lamesa Oct. 7.

"We think we will be able to compete with everybody in district. Everybody will be stronger. Only (San Angelo) Lakeview lost as many starters as we did. Really, the most I can say now is that we're pleased with the conditioning plus the attitude the boys have had toward workouts. We'll be able to tell more when pads are issued."

That's Friday.

SNYDER FOOTBALL SCHEDULE

Snyder Varsity

*district games

S 2	Monahans	8:00-H
S 9	Borger	7:30-T
S 16	Big Spring	8:00-T
S 23	Andrews	8:00-H
S 30	Open	
O 7	Lamesa*	7:30-T
O 14	Lake View*	7:30-T
O 21	Sweetwater*	7:30-H
O 27	Estacado*	7:30-T
N 4	Dunbar*	7:30-H
N 11	Brownfield*	7:30-H

Junior Varsity

S 10	Estacado	1:00-T
S 15	Big Spring	7:30-H
S 17	Coronado (Soph)	10:30-H
S 22	Andrews	7:00-T
O 1	Permian	1:00-H
O 6	Lamesa	7:30-H
O 15	Lake View	2:00-T
O 20	Sweetwater	7:30-T
O 22	Stamford (Soph)	10:30-H
N 3	Brownfield	7:00-T

Snyder Freshmen

S 15	Big Spring	7:00-T
S 22	Andrews J.H.	7:00-H
S 29	Big Spring	7:00-T
O 6	Lamesa	7:00-T
O 13	Coahoma J.H.	7:30-H
O 20	Sweetwater J.H.	7:00-H
N 3	Stamford B., H.S.	5:30-H
N 3	Brownfield H.S.	7:00-H

Stars Lose By A Couple

According to a late report from Waco, Snyder's Little league All Stars were defeated by Ganada 4-2 in semi-final play of the consolation bracket this morning.

John Overton, catcher, powered a two-run homer to give the Snyder All Stars their only points of the game.

The Stars will leave Waco around 9 a.m. Friday for Snyder.

BOND COPIES
Of Your Original
NOW AT
DENNIS
PRINTING CO.
The Copy Center
Of Snyder
573-5236 2561 Ave E

Moves On W-Sox KC Skirts Texas;

Arlington, Tex. (AP)—The defending American League West Division champion Kansas City Royals are making their move and to hear Manager Whitey Herzog tell it, there's not a tense soul on the club.

"Oh, everybody still goes out and gets drunk at night," Herzog joked Wednesday night after the Royals nipped Texas 4-3 and moved within $2\frac{1}{2}$ games of first-place Chicago.

"It's too early to get all revved up," said Herzog. Of course, if a team gets hot and wins 15 games in a row, the last two weeks of the season won't mean a thing.

"But it (the race), should go to the wire.

"I think the Rangers are the team to beat," said Herzog. "they're a much better team than the last time I saw them. the catcher (Jim Sundberg) has just been going wild with the bat."

Kansas City won the first game of the brief two-game series with the clutch hitting of Frank White and a brilliant defensive play in the eighth inning by third-baseman George Brett.

Standings

By The Associated Press

AMERICAN LEAGUE

	W.	L.	Pct.	GB
Boston	65	43	.602	-
Balt	64	47	.577	$2\frac{1}{2}$
N York	61	49	.555	5
Detroit	51	60	.459	$15\frac{1}{2}$
Milwkee	50	65	.435	$18\frac{1}{2}$
Cleve	47	62	.431	$18\frac{1}{2}$
Toronto	39	70	.358	$26\frac{1}{2}$
West				
Chicago	65	45	.591	-
Minn	65	48	.575	$1\frac{1}{2}$
K.C	62	47	.569	$2\frac{1}{2}$
Texas	62	48	.564	3
Calif	54	55	.495	$10\frac{1}{2}$
Seattle	48	67	.417	$19\frac{1}{2}$
Oakland	42	69	.378	$23\frac{1}{2}$

NATIONAL LEAGUE

East	W.	L.	Pct.	GB
Phila	66	44	.600	-
Chicago	64	47	.577	$2\frac{1}{2}$
Pitts	64	49	.566	$3\frac{1}{2}$
S Louis	63	51	.553	5
Montreal	52	61	.460	$15\frac{1}{2}$
N York	47	63	.427	19
West				
Los Ang	69	44	.611	-
Cinci	56	56	.500	$12\frac{1}{2}$
Houston	53	62	.461	17
S Fran	52	62	.456	$17\frac{1}{2}$
S Diego	51	67	.432	$20\frac{1}{2}$
Atlanta	40	71	.360	28

No Problem, Says He...

Watson's Clubs Illegal

PEBBLE BEACH, Calif. (AP) -- Tom Watson was using a different set of clubs today in his quest for a third major tournament title this year - the 59th PGA Championship.

Watson has won five 1977 tournaments, including the Masters and British Open, with a set of clubs declared illegal Wednesday because the grooves in the irons exceeded legal limits in width and spacing. He had voluntarily asked that they be inspected.

Watson and Ray Floyd and Gary Player, who also had several clubs disqualified, were among a handful of players in the field of 141 who had requested a ruling on their clubs by Clyde Mangum, deputy commissioner of the PGA tour, on the eve of the PGA Championship at the drought-stricken Pebble Beach Golf Links.

After the initial publicity, other players brought their bags to Mangum for an inspection and he found that at least five others were carrying clubs that did not meet the specifications. Those players included Tom Weiskopf and Kermit Zarley, with illegal pitching wedges, Hale Irwin with illegal eight and nine-irons and John Lister and Floyd Thomson, each with several illegal clubs.

Mangum said the interest of the players was generated as a result of George Burns being disqualified after the second round a week ago at Hartford, Conn., after he had requested an official inspection of new clubs he was using. They were found to exceed the legal limits.

Mangum said the rules permit grooves to be no wider than 35-1,000ths of an inch across the entire groove and to be no closer together than three times the width.

Officials said Watson's previous victories would not be affected by the ruling.

Watson is using the same clubs with which he won the 1975 British Open, ones which have lighter shafts than the irons declared illegal.

Watson said he didn't think the lighter shafts would affect his play.

"It will be a little different feel," he said. "I hope that I can adjust to it. I'm swinging well. When you're playing well, you can play with a broomstick."

Bradley Collects Half Of Projection

HAUPPAUGE, N.Y. (AP) -- Pat Bradley set two goals for herself on this year's tour of the Ladies Professional Golf Association - win two titles and earn $100,000.

The 26-year-old from Westford, Mass., has accomplished half her goals and sees little problem of reaching them by the time the season ends.

Bradley, in her fourth year on the tour, captured the Rochester, N.Y. Classic for her first triumph of the year and only her second on the LPGA circuit.

A tie for fifth in last week's European Open at Berskshire, England, was worth $3,600 and pushed her earnings to $65,247. In 1976, she won $84,288.

"I'm playing very well," said the physical education major who graduated from Florida International University in 1974.

"If I have a problem, it's in my putting. That's the signal for me to go out on the green and putt for an hour at a time."

Miss Bradley did not have putting problems in England, but she did spend a long time Wednesday practicing for the $100,000 Long Island Charity Classic which started today at the 6,520-yard, par-72 Colonie Hill Golf Club.

"I also got in a practice round," said Miss Bradley, who started playing at the age of 11. "I started out using the bump-and-run that we played in Berkshire."

Girls Headed For Midland

Snyder's Senior and Major League MSA teams head for Midland and the Regional Playoffs which begin Friday morning.

The Senior team, which defeated Big Spring to earn the West Texas State Championship here last weekend, will play the Midland 1976 State Champions at 11 a.m.

Snyder's Major group, also West Texas State Champions by virtue of two wins over Odessa last week, meets Hobbs, N.M. at 9 a.m. the same date.

The Regional Tournament will be held at Lancaster Park in Midland, with playing times at 9 and 10 a.m. and 6 p.m. Friday and Saturday. Finals are tentatively planned for Sunday afternoon.

Teams include Seniors and Majors from Hobbs, N.M., Denison, Snyder and Midland.

Opening ceremonies will be held 8:30 a.m. Friday.

For Full Time
Electrical Work
Call Bobby Nolan
573-5117

IF YOU LOSE YOUR COOL
Call 573-9933
WHITE'S HEATING AND AIR CONDITIONING SERVICE
Motors Compressors Pumps
All types of repair parts

DANCE
FRIDAY NIGHT AND SATURDAY NIGHT
WITH
CHANGE-6
CLUB 250
INTERSECTION EAST HWY & 37th
573-9260

GOT BIG EYES for BIG BUYS?
!!!!!!!! Take a Look at These Food Values !!!!!!!!
SHOP THESE BUCCANEER STAMP DISCOUNT BOOK SPECIALS

Kraft MAYONNAISE 1 Qt.	Crisco SHORTENING	Giant TIDE	Folger COFFEE 1 Lb.	Charmin TISSUE 4 Roll
With Book 79¢	With Book $1.49	With Book 89¢	With Book $2.99	With Book 29¢

Shurfine SHORTENING 3 Lb. $1.39
Shurfine FLOUR All Pur. 5 Lb. 39¢
Chicken Of The Sea CHUNK TUNA 6½ Oz. 69¢

FOR THE BEST MEAT IN TOWN

ROUND STEAK Full Cut	98c
RIB EYE STEAK Lb.	3.09
BONE STEAK Lb.	1.79
HAMBURGER MEAT Lb.	59c
GROUND CHUCK Lb.	89c
7-BONE CHUCK ROAST Lb.	79c
HAM'S Shurfresh, Fully Cooked	1.89
CHUDK ROAST Blade Cut	69c
CHUCK ROAST Boneless	99c
BACON Shurfresh, 1 Lb,	1.29
B.B.Q. BEEF Real Pit B.B.Q. Lb.	3.19

OPEN 7 A.M. – 9 P.M. – 7 DAYS A WEEK

SPINACH Shurfine 16 Oz.	4-1.00
CORN Our Darling, 303 Can	4-1.00
SWEET PEAS Shurfine, 303 Can	3-1.00
LIQUID DET. Palmolive, 32 Oz.	77c
CATSUP Shurfine, 32 Oz.	77c
CRACKERS Shurfresh, 16 Oz.	2-1.00
FRUIT COCKTAIL Shurfine	2-89c
GRAPE JELLY Shurfine, 18 Oz.	77c
MILK Shurfine, Canned	3-1.00
VEG. OIL Shurfine, 48 Oz.	1.89
PICKLES, Shurfine, Sliced Dills, 32 Oz.	77c

Kleenex TISSUE 200 Ct. 59¢
Hunt's TOMATO SAUCE 8 Oz. 4-77¢
Shurfine POP Canned 7-$1.00

NOTEBOOK PAPER, Affiliated, 300 Ct.	77c
TYPING PAPER, Affiliated, 100 Ct.	77c
BIG CHIEF TABLET	2-55c
LEMONS, Lb.	35c
POTATOES, 10 Lb. Bag	79c
CUCUMBERS, Lb.	25c
YELLOW ONIONS, Lb	9c
PLUMS, Lb.	39c

EARLY'S
Venture FOODS
Open 7 A.M. - 9 P.M.
573-3603 7 Days A Week 1906 37th

YOU'LL FIND EAGER BUYERS QUICKLY WITH

CALL

573-5486

PAL* ADS *PEOPLE ARE LOOKING!

6th DAY IS FREE

PUBLIC NOTICES

The State of Texas
To: Douglas MacArthur Freeman

GREETING:
You are Commanded to appear by filing a written answer to the plaintiff's petition at or before 10 o'clock A.M. on the first Monday after the expiration of 42 days from the date of issuance of this Citation, the same being Monday the 5th day of September, A.D., 1977, at or before 10 o'clock A.M., before the Honorable 132nd District Court of Scurry County, at the Court House in Snyder, Texas.
Said Petitioner's petition was filed on the 19th day of May, 1977. the file number of said suit being No. 12,039. The names of the parties in said suit are: Dana Elaine Freeman as Petitioner, and Douglas MacArthur Freeman as Respondent.
The nature of said suit being substantially as follows, to wit: Divorce.
If this Citation is not served within 90 days after the date of its issuance, it shall be returned unserved.
Issued this the 20th day of July A.D., 1977.
Given under my hand and seal of said Court, at office in Texas, this the 20th day of July A.D., 1977.
Bonnie Brooks, Clerk
District Court, Scurry County, Texas
by Polly Underwood, Deputy.

THE HOMEFOAMERS
Insulate and save. We insulate new and old homes, buildings and even mobile homes. Call collect anytime. Insulation shortage has started, so call today for your free estimates.
Sweetwater, Snyder
235-3855

INSULATION

Homes and Commercial Walls and attics blown Free estimate. All work guaranteed. No mileage charge within 50 miles.

NICHOLS INSULATION
573-8615 or 573-8315
Rotan 735-3437

Lois Leech-Office Services
Tax Sheltered
Retirement Plans
Quarterly Tax Reports
INCOME TAX SERVICE
Contract Bookkeeping
Sales Contracts
Public Stenographer
Notary Public
Photocopies

2419 College Avenue
Ph. 573-5786 or 573-6162
9:00 a.m. - 5:00 p.m.

NOTICE is hereby given that pursuant to Article 1302-2.02 of the TEXAS MISCELLANEOUS CORPORATION LAWS ACT, Williamson Auto Supply of Snyder, Texas, intends to incorporate its business under the name of Williamson Auto Supply, Incorporated, as a Texas corporation, effective, October 1, 1977.
Troy Williamson

PERSONAL A-5

LIFT A FINGER. Report child abuse. 1-800-292-5400 toll free statewide child abuse hotline.

Tri County Council on Drug Abuse & Alcoholism, Education. Information & treatment
118 E. Highway Call day or nite. 915-573-3233. A United Way Agency.

Ages 12-20. Do you have a drinking or drug problem in your family? If so and you need or want help-call us the Alteens - 573-9774 or 573-8180 night or day!

IF YOU drink, that's your problem if you want to stop, that's our problem Alcoholics Anonymous, 573-5337 or 573-5117.

LOSE WEIGHT safely & fast with X-11 Diet Plan $3.00. REDUCE Excess Fluids with X-Pel $3.00. Munden Pharmacy.

VEHICLES B

FOR SALE 1973 Chevrolet pickup. $2100.00. Call 573-5164

FOR SALE: 1973 Malibu, 32.000 miles and 1975 Ford Ranger ½ ton Pick-up, both extra clean. Come by 401 29th. or call 573-3757 after 5:00 p.m.

CLASSIFIED ADVERTISING RATES & SCHEDULES
15 WORDS MINIMUM

1 day per word	10c
2 days per word	18c
3 days per word	24c
4 days per word	30c
5 days per word	33c
6th day	FREE
Each additional day 4c per word.	
Legals, per word	7c
Card of thanks, per word	7c

These rates for consecutive insertions only. All ads are cash unless customer has an established account with The Snyder Daily News. No refund will be made on ad after appearing in paper. The Publisher is not responsible for copy omissions, typographical errors or any unintentional error that may occur further than to correct it in the next issue after it is brought t his attention.

ERROR

The Daily News can not be responsible for more than one incorrect insertion. Claims cannot be considered unless made within three days from date of publication. No allowance can be made when errors do not materially affect the value of the advertisement. All out of town orders must be accompanied by cash, check or money order. Deadline 4:30 p.m. Monday through Friday, prior to day of publication. Deadline Sunday 1:30 p.m. Friday.

250 YAMAHA, 4300 miles, extra clean. Call 573-8275 after 6 p.m.

FOR SALE: 1967 Buick LaSabre, fair condition, call 573-2274.

FOR SALE: 1974 Honda CB 450, good condition, 8900 miles, $700.00. Call 573-5920.

FOR SALE: 1968 Ford Pick-up, 396, good condition, camper shell, $750.00, call 573-5128.

FOR SALE: 1963 VW Bus, new over-haul on motor. Call 573-7862.

For Sale: 1975 Kawasaki, 900 excellent condition 2000 miles, call 573-0920 after 6:00 P.M.

FOR SALE 1976 Yamaha, YZC, 1974 Yamaha 175, lots of equipment. 573-0427 & make offer.

FOR SALE OR trade for car. 1972 650CC Truimph motorcycle. Call after 5:00 - 573-5523.

1973 BUICK, 59,000 miles, one owner, excellent condition. See 3404 Kerrville or call 573-8150.

FOR SALE: 1971 LTD, good shape. Call 573-2430.

FOR SALE: 1964 Nova, good condition, $450. 573-5891 after 5 p.m.

CLEAN 1971 LINCOLN Continental, all power, new Michelin tires. 573-2547.

FOR SALE: 1972 Yamaha Enduro 100CC, 2100 miles, $250. 4502 Denison. 573-6530.

1977 Rambler Hornet, 3,000 miles, never been registered. 573-3230 after 7 p.m. 573-0393.

FOR SALE: extra clean 1968 El Dorado, $800.00. Come by 3602 Hill Ave.

BUSINESSSERVICES D

WEEDS in your lawn or pasture? Termites and other PESTS AT Your home? Joe Alexander owner. NACHLINGER PEST CONTROL. 573-5646.

FOR ELECTRICAL wiring Call Ed Blocker, 573-7578.

TREE SERVICE
Pruning, Shearing, Feeding, Removing, and Hedge Trimming.
Arlie Eicke
573-8236.

Painting, Tape and Bedding. Acoustical work, remodeling, all work guaranteed. 25 years experience. Call 573-3814 or 573-2294.

IS IT MUSTY?
If it is let us fresnen and deodorize if by professionalized steam cleaning your carpet. We are also pleased to be providing the businesses of Snyder with janitoral service. For free estimates call 573-2480 or 573-5893.
West Texas Janitorial Service

BILL'S PAINT AND BODY SHOP, Fast and Efficient, Work Guaranteed, 15 Years Experience 2400 25th St., 573-2729.

All types of concrete work, free estimates. Call 573-3983.

DRESS MAKING
Buttonholes, Alterations
CALICO COTTAGE
2005 26th
573-0844

C AND B
Carpet and Floor Cleaners
Insured - Local Ownership
Satisfaction guaranteed
573-7577.

ELECTROLUX
SALES & SERVICE
Delbert Jones
2207 28th
573-9005

NEW KIRBYS
REPOSSESSED & USED KIRBYS
Service & Repair of all other vacuum cleaners.
T.T. WITHERS
573-2505

ELECTROLUX
Sales Service
Don Adams Laundry
2400 26th - 573-9174
or 573-3747 after 6

EMPLOYMENT E

Oilfield Trucking Company in Snyder needs mechanic with diesel experience plus provide his own tools, salary negotiable. Call 573-6385.

NEEDED full time licensed vocational nurse. Above average salary, above average benefits. Contact Mrs. Charles Root, Root Valley Fair Lodge, Colorado City, Texas 915 728-2634.

APPRENTICE CARPENTER needed, excellent wages. Call 573-8039 after 6:00.

NEAT APPEARING LADY to work at Lota Burger. Apply in person only. 3900 College Ave.

Do you need a job? See Snyder Employment Service Room 103 Brownfield bldg. 2425 College Ave. Phone 573-9472.

Will Do baby-sitting in my home. Call 573-5754.

SALESMAN WANTED for established territory in Scurry Oil Field. Send experience and phone number to Basin Machine & Mfg. Co. Inc. 501 Hillcrest, Odessa, Texas, 79760. Will set up an interview.

MACHINIST—10-12 years experience for production and Design Machining Rem's Incorporated, 573-6871.

CRC WESTERN WIRE LINE needs Service Supervisors, must be familiar with basis well logging and perforating procedures. Insurance and pension plan paid by company. Salary open, expense account and pickup furnished. Call 573-2124 for appointment.

MARRIED WOMAN will do babysitting in your home, anytime. Call 573-0217.

NEED A COOK, No phone calls. Apply in person 115 31st. Snyder Child Day Care Center.

NEED EXPERIENCED driver to deliver drilling mud. Must be 21 or older and have commercial license. Call 573-0835.

WANTED COOKS, American Restaurant, part time or full time. Phone or see Jim Bishop. 573-5432.

WANTED L.V.N. for relief, 4 or 5 days per week, $32.00 per shift, call 806-495-2022, Twin Cedar Nursing Home.

NEED EQUIPMENT operators, experienced preferred, but not necessary. 56 Hour work week guaranteed. Apply Cardinal Yard Lamesa Hwy.

HELP NEEDED, inquire at Moore's Exxon Station, 3611 College.

The best bargains in town are in the Classified Advertising section every day! When you're looking for a special item, make a point of reading the Classified Ads.

FINANCIAL G

WE BUY, SELL, trade guns. Gene's Gun Shop. 3602 Hill. Call 573-2323.

WOMAN'S COLUMN H

STATE LICENSED and insured child care in my home day or night. 573-8602.

PENNYRICH BRAS & GIRDLES
A Perfect One For Every Figure
Anita Erwin
573-7988

FARMER'S COLUMN J-1

FOR SALE 951 Ford tractor with equipment, 8 ft. long vegetable box. Call 573-7712.

FOR SALE: CONN Trombone, call 573-0622.

FERTILIZED HAY Grazer for sale, $1.60 per bale in field. Call 573-5833.

FOR SALE: Hay Loaded, 3 axle gooseneck trailer, 2 axle gooseneck trailer, 1 axle equipment trailer. 915-933-4281, Sylvester.

CASE 800 Combine, field ready and good shape, 14 ft. header, rubber and engine excellent. Includes full set Milo fingers, call 573-6718-John Zalman.

CUCUMBERS, PEAS, watermelon, peaches, cantalops, okra, roasting ears, for sale. Royal Trailer Court, 84 Bypass.

CUSTOM HAY BALING call Jerrel or Jeffrey Pylant at 573-5283, New Baler.

DOUGLASS CATFISH farm will close for this year Sept. 25th. We have a large supply of nice size fish and are giving 10 cents lb. off reg. price on fish you catch, you dress. Open daily. Sylvester-993-4644, 7:30 to 7:30.

SPORTING GOODS and SUPPLIES J-2

GENE'S GUN SHOP
3602 Hill Ave.
Rifles - Scopes - Ammunition
Dealer for Buck Knives
5 p.m. - 9 p.m. Mon.- Fri.
All day Sat. - Sun. 573-2323.

1972 14' Tidecraft Bass Boat, 74 40hp Mercury trolling motor, batteries, Little Dude Trailer, good condition. Call 573-6427 after 4 p.m.

FOR SALE 8x18 Travel Trailer, fully self-contained, air. See at Ponderosa Motel.

14' BASS BOAT, fully equipped, excellent condition. Call 573-7124.

MERCHANDISE K

ONE, 4 burner Hardwick apartment size stove with oven, $100.00 one, 6-grate Hearthglow stove, $25.00, call 573-3316 or see at 3612 Hill Ave.

ONE CHERRY wood dining room suite and 6 chairs. $500.00. 2912 Ave. U. 573-6207.

KEEP CARPETS beautiful despite footsteps of a busy family. Buy Blue Lustre. Rent electric shampooer $2 Clark Lumber.

FOR SALE: Full size mattress and box springs, 1 Singer upright vacuum cleaner. Call evenings 573-8264 or come by 1901 Scott Street.

FOR "A job well done feeling" clean carpets with Blue Lustre. Rent electric shampooer $2.00. Roe's Furniture - Appliance.

NEW HOME Sewing Machines, Electrolux cleaners. Sales & repairs. H.B. & Paul Stevens at Whitfields. 573-3918, Snyder, & 235-2889 Sweetwater.

LUMBER FOR SALE: 2 x4's, 2 x6's, 2 x8's, new moulding, 5 cents ft. & up. Glass commercial doors, closet doors, 24". 236-2490 Sweetwater.

FOR SALE King Cornet, Silver Sonic, Master-excellent condition. Call 573-7191 after 5 p.m.

For Sale: One complete full bed $100.00, one Singer upright vaccum, $25.00, one exerciser. Call 573-8624 or come by 1901 Scott St. after 6:30.

FOR SALE: Sideboard (buffet) family heirloom, solid oak, mantle top over mirror, five drawer, 3 door center, $1,795. Phone 573-7275.

WANTED SOMEONE TO take up payments on a Singer Touch & Sew console model. Original price $496.88, balance due $132.77 or $19.23 a month. Call 573-5732.

FOR SALE: Kimball Spinet piano, pool table, station wagon luggage cover, General Motors trailer hitch. Call 573-7523.

30" NORGE COPPER TONE electric stove with clock and timer. $75.00. Call 573-8365 after 4:00.

IT ALL starts with you. Coors "Cash for Cans" 17 cents per pound on all aluminum cans. Purchased at Highland Park Shopping Center. Tuesdays 2-6.

WATER TASTE BAD... Try the new Insta Water Purifier. Attaches to any type faucet. Guaranteed to remove all chlorine, silt, iron oxide, insecticide residue, Lake Thomas taste and odors. $32.98. Vona Fisher, Box 293, Bronte, Texas 76933.

DOGS-PETS, ETC. K-3

4 FULL BLOOD Border Collie female puppies, $25.00 each. 862-2323 Trent or 573-5148.

FOR SALE: Full blood Irish Setter, 1½ years old. Call 573-7865 after 5:00 p.m.

HILLSIDE MONUMENT WORKS
Col. City Hwy. Ph. 573-5251
night 573-9025
Next Door to Hillside Memorial Gardens

FOR SALE OR TRADE: Lincoln Continental Mark IV, beautiful silver on silver would like to trade for late model pick-up or sale, phone 573-3942 ask for Don.

PRICED TO SELL
15 Ft. Playmate, 85 h.p. Mercury motor with custom built trailer. Also 1972 Olds 442, loaded. Need to Sell Contact Jerry. Phone 573-8878 or 573-3942.

WEST TEXAS ROOFING
All Work Guaranteed
Shingles Hot Roofs
New, Reroofs, Repairing
15 Years Experience
Edwin McCraw, Owner
573-0722 after 5:00

MOISTURIZE YOUR SUMMER TAN WITH PURE ALOE-VERA MOISTURE CREAM BY AVA. DRY, OILY, NORMAL OR PROBLEM SKIN LOTIONS, CREAMS, OR COSMETICS. CALL FLORINE MERRITT, 573-9655.

U.T.I. INC.
INSULATION EXPERTS
FROM THE PEOPLE WHO KNOW
Residential & Commercial Insulation
Under Writer (laboratory) Tested
Selling SOLAR-THERM
TOMORROW'S INSULATION TODAY
Fully Insured Free Estimates
Office Pho. 915-573-0505 Snyder, Texas

FACTORY DIRECT DISTRIBUTOR
National manufacturer will appoint qualified individual to service company established retail accounts in this area. **NO SELLING REQUIRED**, guaranteed inventory exchange privilege. Complete training. No quotas. 100% Mark-up. No franchise fees.
MONEY BACK REPURCHASE AGREEMENT
Must be able to devote part-time to business. Full time available if qualified. Experience not required - but must have strong desire to create financial security. If you have integrity, stability and minimum of $4750 cash available call for free brochure & references (toll free) 1-800-643-5596 or send name, address and phone number to: WELCO, INC. 510 Plaza West, Little Rock, AR 72205

MARQUEZ FENCE CO.
A FENCE FOR EVERY PURPOSE
FENCES REPAIRED

• RESIDENTIAL • COMMERCIAL
FREE ESTIMATES
All Types Of Fencing
TILE FENCES
CONCRETE WORK
DRIVEWAYS
SIDEWALKS
PATIOS
STORM CELLARS
• PLASTER WORKS
Call 573-8059 Day or Night

COTTON STRIPPER AUGERS REBUILT

J.D. 282 & 283-Set of 4 tapered ends hardfaced & installed on augers. $110.00

J.D. Cross Augers new flighting installed. $70.00
I.H.C. 30-85-90 and Hesston Row Augers set of 4, five foot ends installed on augers. $135.00

Stripper Grates for model 282 & 283 J.D. $15.00 each
Carry out Auger Repair Kits available.

— LORENZO MFG. CO. —
LUBBOCK HWY. WEST
LORENZO, TEXAS
(806) 634-5942

TACO VILLA
is
now accepting applications for employment. Positions available are —
Opening Preparation
8 a.m. – 5 p.m.
Counter Hostess
Lunch Hours
AGE 16 or over
Neat Appearance
Food allowance
Uniforms furnished
Apply in person at
TACO VILLA

CLASSIFIED ADS

GARAGE SALES K-5

GARAGE SALE
Thurs. Fri. Sat
3600 Jacksboro
Lawn mower, quilt tops, clothes, dishes, toys, hanging plants & lots of misc.

JUST MOVED 3 Family Garage Sale
Thurs. Fri. Sat.
30th St. 1½ miles west of El Paso, past Rodeo grounds. Clothes, furniture, tires, auto air-conditioner, lost of misc.

INSIDE SALE
2002 Ave. O.
Friday

GARAGE SALE
Friday Only
4505 Galveston
8 a.m. till 6 p.m.

GARAGE SALE
All Day
Friday & Saturday
4510 Garwood
Tools, Furniture, Appliances, misc. items, 1969 Chevy Pickup, 1969 VW Dunebuggy, plus any and everything!!!No sales before 9 a.m.

PORCH SALE
1912 Ave. R.
Thurs. Fri. & Sat.
Lots of little girls clothes, size 5 & 6, boys school pants and shirts.

INSIDE SALE
Hermleigh, 1 block south of Post Office. Friday afternoon and All Day Saturday and Sunday.

GARAGE SALE
Bottle collectors-Avon bottles with contents still in boxes, cheap. Also pot plants and other things.
4019 Houston
Thurs. Fri. Sat.

GARAGE SALE
3908 Muriel Dr.
Fri. Sat. and Sun.
9:00-6:00
Coats, shoes sweaters, diapers, baby clothes

GARAGE SALE
4504 Houston
Friday & Saturday
New portable dishwasher, furniture, clothing, lots of misc. items.

MOVING SALE
Fri. & Sat.
10:00 a.m. till
Electric stove with double oven, dryer, all kinds of furniture, clothes, misc.
2806 Ave. V

GARAGE SALE
2204 44th
(2 blks west of Dairy Queen) Thurs. Fri. Sat. Childrens clothes, size 3 to 6, adult clothes, door, lamp, golf clubs, misc.

GARAGE SALE
4002 Ave. U.
Fri. & Sat. 9-5
Lots of mens shirts, size 15-33, girls clothes, size 8-10, few baby items, odds & ends.

WANTED TO BUY K-14

USED COKE machine in good running condition, either can or bottle type. Call Rannefeld 573-2411 - 8:00-5:00.

RENTALS L-1

FOR RENT: 2 room furnished apartment. Phone 573-6510 after 6:00 P.M.

FOR RENT 2 bedroom furnished duplex. No pets, inquire at 3107 Ave. V From 5:00 to 7:00 P.M.

FOR RENT: 3 bedroom mobile home, partially furnished. Call 573-9001.

TRAILER SPACE for rent. Call 573-6177.

MOBILE HOME for rent, 2 bedrooms, unfurnished-except built-in stove, 2 full baths, central air and heat. Call after 5:00 P.M. 573-0404.

FURNISHED 2, 3, & 4 room apartments with or without T.V. Bills paid, no children or pets. Phone 573-3566 or 306 28th.

FOR RENT: Office spaces. One room or suite. Good location. Will be available about Oct. 1. Call 573-6977.

MOBILE HOMES L-9

PAY TRANSFER fees and assume payments on 14 X 68 1975 Briarwood 3 bdrm, 2 bath. 573-3230.

1975 Medallion Mobile home, 14 X 76, no equity, pay transfer fee. Take over payments. Call 573-5352.

CLOSE OUT model, 14 x 60 Marshfield, Deluxe carpeting throughout, washer-dryer connections, pay $595.29 down, payments of $100.26 Quality Mobile Home Sales. 573-3230. 5111 College.

FOR SALE Mobile home, equity and take up payments, $128.86 for 4½ years. 573-5917 after 6 p.m.

SPECIAL - 14 x 80 ARTcraft, 3 bedroom, 2 full baths, reg. price- $13,000. On sale for $11,400. $990.00 down, payments $149.71. Quality Mobile Home Sales. 573-3230.
5111 College.

1971 - 12 x 54 REMBRANT, unfurnished, 2 large proches included, reasonable. 573-6731.

1975 WAYSIDE MOBILE home, 14 x 64, 2 bedrooms, furnished, pay equity & assume mo. payments $106.74. Call after 5:00 - 573-8758.

REAL ESTATE M

1 West-3 bdrm. 1 b home, fruit trees & garden, Water Well & pump. $15,000
2 West- 3 bdrm 1 bath, 15,000 cash or new loan
3 West--"Older" 2 bdrm. home and 6 acres 2W. wells-fenced.
4 Have 60 acres, on water line & pavement Only $45,000
5 Income Property Nice duplex apartment $21,000
6 East- 2 Bedrm. 1 bath home very good buy at $10,000
7 House to move. $1,000
8 E. Snyder- 4 lots- 1 Lg. older home, 1 Sm home, $7000 Terms
ROSWELL RIGSBY REAL ESTATE
200 E. Hwy. Ph. 573-7682

FARMS: 1 Section grass, 30 mi. distance
2 New Log Cabin with 20 A. timber. Rustic life or vacation home. $12,000
3 Brady, TX. 53 A. & Tractor $37,500
4 Lg. Home, 5 A water Well-$18,500
ROSWELL RIGSBY REAL ESTATE

APPROXIMATELY 95 Acres, about 7½ miles north of Snyder, all in cultivation, corners at pavement. 573-7291.

ENERGY SAVING family home. 30's. See inside to appreciate. For appointment call owner after 6 p.m. 573-2488.

BUYING OR SELLING?
Mobile home and 2 lots for sale.
3 BR in Hermleigh, good condition, reasonable.
20 acre sites, good location, water available.
Texas Veteran Land sites, 15 acres, $15,000.
233 acres west of Dermott, $325 per acre.
160 acres, all in cult. $250 per acre.
Commercial lots, good locations.
Nice lake cabins, J.B. Thomas.
BEAVERS REAL ESTATE
2425 College Ave.
Phone 573-9472
Virginia Eime 573-3713

FOR SALE: Near Ira, 3 bedroom, 2 bath, double wide trailer on 1¾ acre land, good water well, $10,000. Call 573-7789 or 573-6733.

FOR SALE: 5 acres located SE of town on blacktop. $3500.00. Good location for home site. Call 713-422-5154.

4 Bedroom, 1 bath older house needs some repair, excellent rent property, 1705 Ave. R. $5,000.00 Call Rotan 735-2353. Terms available.

611 East Highway
JACK & JACK Realtors
573-3452

HURRY!!!
Just listed... 3 bedr. with utility room and big covered patio. Nice large kitchen INCLUDES nearly new stove, refrigerator and dishwasher. Drapes, carpet and fenced yard..Only $18,750.

36TH. PLACE
Two bedr. and den or 3 bedrm spacious living area and large kitchen, covered patio, this house is in excellent condition, priced in the low $20's.

ONLY 18,500...
Large older home in East... over 1500 sq. ft...3 bedr. 1 bath, fireplace garage, new roof and air conditioning.

LOW $20's...
3 bedr. 1 bath with carport, large utility house in back, ref. air, carpet, located in Southwest on Ave. U.

MID $20's...
3 Bedr. 1 bath with den, single car garage, corner lot PLUS furnished rent house in rear, good East location.

HIGH $20's...
Close to STanfield and High School...3 bedr. 1 bath, living room and extra large den, carpeted throughout, central heat and air, storage house and workshop.

HIGH $40's...
All brick 3 bedr. 2 bath home situated on 5 acres of land, ref. air, cent. heat. 5 miles west of town.

EXTRA NICE 2 bedroom, three miles from town on half acre of land, fenced, storm cellar, water well but on city water, $18,500.

BRAND NEW 3 bedrooms... 2 baths...builtins...Selling for appraised value...nice neighborhood...good financing available.

BUILDING SITES in Bassridge...Will sell for appraised value.

Evenings & Weekends Call:
Howard Jones.....573-3452
Delores Jones.....573-3452
Pam Hester.....573-0466

Elizabeth Potts REALTORS
3405½ College Ave.
573-2404 or -0174

COLONIAL HILLS-4 bedrm, 4 bath, formal Living room, Den and Gameroom, Garage, Carport, Elevated deck, beautiful yard.

PARKVIEW ADDITION-Dream home, 3 bedrm, 2 bath, 2 car garage, Landscaped, Fenced 7 months old.

HISTORICAL HOME-Features large rooms, 2 story, Full basement, 5 bdrms, 3 baths.

HOUSE AND 80 ACRES-Large 2 bedrm. Home, 50 Acres in cultivation, 20 Acres improved pasture.

BELOW REPLACEMENT-3 bedrm, 1 bath, all panel and carpet, Built-in stove, 2607 Ave. I, Only $16,500.00.

AFFORDABLE- 3 bedrm, 1 bath Extra large den, Many closets, 3201 Hill Avenue, Mid 20's.

EDGE OF TOWN- 3 bedrm, 3 bath, Living and Den, Brick 2 car Garage, On City water.

SUPER BUY-400 34th St., 3 bedrm, 2 bath, Carpet, Fenced yard, Only $20,000.00.

COUNTRY HOME ON NINE ACRES- 3 bedrm, Stucco home, Nice Storage and Carport, Low 30's.

HERMLEIGH-Large older Home, 3 bedrm, 2 bath, and Den, $18,000.00.

Evenings and Weekends:
Margaret West 573-6674
Randy Potts 573-8257
Beverly Hester 573-9617
Elizabeth Potts 573-2404

BY OWNER, 3 bedrm. 1 bath, fenced yard, $2,500 down, take up payments. 573-9634 or come by 127 Milburn.

FOR SALE--2 unimproved lots north of town in city limits. Reasonable for mobile homes. 573-0455.

TWO 150 X 50 LOTS for sale. Ideal for mobile home. Access to city utilities. Corner lots, priced to sell. Call 573-6917.

LOTS FOR sale on Ave.E-South of 37th St. Call 573-3844.

LOIS GRAVES REALTORS
573-2540
Phillips 66 Center
East Hwy.

Exclusive Listing, East
Edge of town. Extra large 3 Bdrm on 2 lrg corner lots. Formal Living & Dining... Den...Storage room. Water well and city water. Sell at appraised value.

Exclusive Listing, West
Freshly painted & carpeted 2 Bdrm home on 3/4 acre. Water well...Refrig. air...carport.

Colonial Style, 2 Story
Beautifully restored historical home. 5 Bdrms, 3 bths, formal living & dining rooms, Ultra modern kitchen. Lgr Basement. See to appreciate.

Old West Snyder
Charm of an older home in good condition. Lrg living room & formal dining. 3 Bdrms, 3 Bths...Lrg. Den. Modern kitchen with built-ins. If you need space, this is IT.

CharmingHome
Large living room...separate dining...2 bedrms..Dishwasher, Refrig. air...Carpet & Drapes. Good Price.

OwnerSaysSell
Good 2 Bdrm. home with nice big fenced yard. Walking distance of town. Make us an offer.
We have other listings, call for information.

"List With Lois"
We can help you sell your house for the right price. Call for FREE market evaluation of your property. No obligation.

MIKE GRAVES...573-2939
JOYCE MCCOY.....573-0704
LOIS GRAVES.....573-2540

STEVENSON REAL ESTATE
Day or Night 573-5612
4102 College

BASSRIDGE..new listing.. large 3 bedroom, 2 bath with enclosed back porch..new carpet..new air conditioning..extra nice inside..appointment only.

FARM NORTHEAST..approx 100 acres with rock house and some outside improvements..good sandy soil.. close to Camp Springs.. $375.00 acre including house and improvements.

COLONIAL HILLS..this house could not be replaced for the sales price..unusually large..4 bedrooms, 4 baths.. large lot..large rooms..two fireplaces.

OUTSIDE OF CITY LIMITS EAST..will sell this new brick home which includes good water well and double carport for the appraised price.. $34,000.00 with 90 per cent financing available.

SOUTHWEST..2307 41st Street..completely redone.. equity buy or would consider trade on equity.

CENTRAL EAST AREA.. have two homes in the $16,000.00-$16,500.00 price range..both three bedrooms.

EAST SCHOOL DISTRICT.. have unusually nice home with built in stove, dishwasher, large kitchen..sales price is $17,500.00.

Melott Flying Service
AERIAL SPRAYING
Insecticide-Brush Control
Fertilizing-Seeding
Snyder, Tex. 573-2121

Berry's World

© 1977 by NEA, Inc

"We decided to rough it this summer, so we brought the BLACK AND WHITE TV!

Word Awaited From Lo-Vaca

CRYSTAL CITY (AP) - Crystal City officials were awaiting word from Lo-Vaca Gathering Co. officials today after the city council approved a plan to settle the town's $720,000 gas debt to Lo-Vaca by giving the firm an oil lease in a city park.

Lo-Vaca officials, who have said they would shut off the gas to the South Texas town's municipal-owned system by Aug. 27, said Wednesday they were awaiting action from the council before making a decision.

The proposal approved 4-1 late Wednesday by the council also would hike gas rates in Crystal City to the level paid by other Lo-Vaca customers.

Mayor Francisco Benavides said the geologist "say there is good potential of oil" in the 34-acre lease in Juan Garcia Park.

"All the royalties would go to Lo-Vaca," said Benavides, "except the city would retain a portion in the sinking fund for wear and tear on the land."

"We're ready to settle," Benavides said after the vote.

"We're trying hard to come up with something to avoid having the gas shut off."

The dispute arose when Crystal City refused to pay more for gas than the 36 cents per 1,000 cubic feet mcf called for in its supply contract with Lo-Vaca.

The going rate is now $2, and the Texas Supreme Court says Crystal City and its residents must pay it. Lo-Vaca had said it will cut off the gas if the back bills aren't paid.

Three oil companies are seeking to lease the tract, Benavides said.

"We don't have any money," said the mayor of the town of about 8,000. "We decided to go this route instead of going to higher courts. We can't have our gas cut off."

Since most of the residents are poor and cannot afford $2 gas, Benavides said the city would seek a way to charge less than that and make up the difference from some other source of municipal revenue.

Benavides said he told Lo-Vaca officials in a negotiation session Austin Tuesday that the city would implement the higher rate as soon as Lo-Vaca lifts its cut-off deadline.

A second is defined as about 9.2 billion cycles of the radiation associated with a specified transition of the cesium atom.

MERLE NEWTON REALTY
3311 College 573-6928

COUNTRY LIVING-West 3½ miles. Lovely carpeted 4 bedroom City water and well also- 1½ baths-nice cabinets much storage inside and out.

EAST-Large 3 bedroom, 1 bath fenced, partly carpeted only $18,500.

EAST-2 bdrm. den good buy $13,500.

WEST 30TH-3 bedrm den 3 baths, built-ins fenced. Large lot, water well, extra nice.

BARGAIN-East 2 bedrooms, 2 bath-den 3 lots.

GOOD 3 bedrm. house, basement, plus apt. in back. Large shop-on large lot.

206 34th.-Pretty 2 bedrm. dining area, All carpeted & fenced.

COUNTRY EAST 1 acre 2 bdrm. with extras, good well.

Merle-Call anytime
573-6928
Joyce Barnes- 573-6970

STUDENT WORK ADS

2 boys need farming jobs call 573-9676.

Summer Employment wanted perferably outside Heavy Duty mower, clean yards, lots or other work, 573-8858.

Student Looking for summer office job. Typing 55-60, Shorthand 80 wpm. Call 573-6059.

Teenager would like to babysit, call 573-5263.

Will Do baby Sitting in my home or yours. Call 573-3196.

HIGH SCHOOL student will clean offices, do odd jobs, around a business or home, run errands, care for pets while you are away on vacation. call 573-7577.

Fifteen year old girl desires baby sitting your home or hers, call 573-9726.

INTERIOR AND EXTERIOR PAINTING, LIGHT CARPENTRY WORK, Call after 3:30 pm 573-6116.

KIDS LOVE TO BOWL!
SNYDER LANES
573-2811

Governors For Energy Meeting

AFTON, Okla. (AP) - Okalahoma Gov. David Boren will attempt to set up an energy production conference with President Carter and all the nation's governors early next month.

The proposed conference was endorsed at the 16th Midwestern Governors' Conference that concluded here Wednesday.

The governors, during their three-day conference, spent much of their time discussing Carter's energy program and passed a resolution Tuesday afternoon criticizing its lack of incentives to encourage increased exploration and production of gas and oil.

The governors named Boren head of a three-governor panel to lobby the Carter administration and Congress for approval of a more production-oriented energy package. Indiana Gov. Otis Ray Bowen and Nebraska Gov. James Exon were named the other members of the panel.

Boren said he plans to contact Carter aides immediately to seek "a production conference at the White House early next month."

Asked to define a "production conference," Boren said Carter, when he discussed his energy plans with the nation's governors earlier, "talked only about conservation. That was a conservation conference. We want a production conference now."

The governors' resolution urged Carter to consider lifting price controls on oil and new natural gas production to encourage more exploration.

In ending the conference, the governors named North Dakota Gov. Arthur Link, a Democrat, to his first full term as a conference chairman. Indiana Gov. Bowen, a Republican was elected vice chairman.

The governors spent Wednesday on such noncontroversial subjects as water and agriculture. They approved recommendations calling for federal support of state soil and water conservation and urging the U.S. Department of Agriculture (USDA) to "aggressively promote export sales of agricultural commodities."

COMPLETES TRAINING -- Airman Paul H. Collazo, son of Sally Collazo of Gatesville and grandson of Juanita Fuentez of Snyder, has completed training at Lackland and Keesler Air Force Bases. Airman Collazo is trained as a clerk for the Air Force. He departed for Spain this month where he will be stationed for three years.

For Friday, Aug. 12, 1977

ASTRO-GRAPH
Bernice Bede Osol

Your Birthday

August 12, 1977
You can breathe fresh life this coming year into projects that you almost wrote off. Their new potential will make you glad you didn't scrap them.

LEO (July 23-Aug. 22) Normally you don't harbor wily or cunning motives, but today you might feel like sly Reynard the fox. The role will not serve you to good advantage. Find out more about yourself by sending for your copy of Astro-Graph Letter. Mail 50 cents for each and a long, self-addressed stamped envelope to Astro-Graph, P.O. Box 489, Radio City Station, N.Y. 10019. Be sure to specify your birth sign.

VIRGO (Aug. 23-Sept. 22) Today you might try to manipulate friends so that they'll unconsciously do your bidding. Why the cloak-and-dagger? Just ask them.

LIBRA (Sept. 23-Oct. 23) You may try to act like a big shot today because you see someone you think to be better than you. Be sure your idol is worthy of emulation.

SCORPIO (Oct. 24-Nov. 22) Be prepared for an uphill fight if you go after ambitious undertakings today. Balance what you can get against the price.

SAGITTARIUS (Nov. 23-Dec. 21) It's unfortunate that you'll be better off being cold and calculating in business today. Otherwise others may take advantage of you.

CAPRICORN (Dec. 22-Jan. 19) Someone you're fond of may seek your advice today. It's important to tell it like it is, without embellishment.

AQUARIUS (Jan. 20-Feb. 19) Coworkers could lose respect for you if you fail to carry your share of the responsibility. Be a team player — it's not a bit harder.

PISCES (Feb. 20-March 20) You could be torn today between pleasurable activities and necessary tasks. Don't let the former detour you from the road you know you must take.

ARIES (March 21-April 19) Be careful today you don't jeopardize a very valuable social contact. This person must be treated with kid gloves.

TAURUS (April 20-May 20) Don't broadcast any home problems today. It's better for your image if you can quietly handle them yourself.

GEMINI (May 21-June 20) Matters affecting your income or earnings should not be treated lightly today. The joke could be on you if you disregard this suggestion.

CANCER (June 21-July 22) Subdue your self-seeking or possessive urges today. If you're too strongly out for No. 1, most certainly you'll turn off potential allies.

(NEWSPAPER ENTERPRISE ASSN.)

Hunters Headquarters
We Buy-Sell-Trade guns
We Carry Hundreds Of Rifles - Shotguns And Pistols In Stock
Colt-S-W-Rem-Win-Etc
Use Our Lay-Away
TIMELY PAWN
2409 Ave R 573-9335

A.J.R.A. RODEO DANCE
Featuring
Greg Patterson's
DISC-OLA
9:00 p.m.—1:00 a.m.
TUES.-WED.-THURS.
in agri-complex
Scurry County Coliseum
Sponsored by
Snyder Jaycees

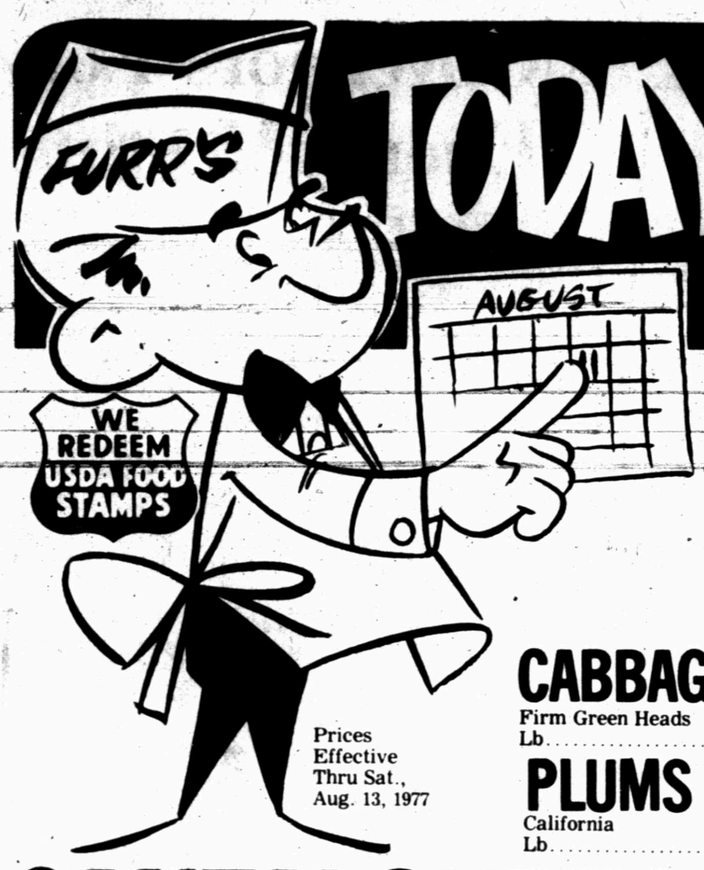

TODAY'S A SAVIN' DAY!

Prices Effective Thru Sat., Aug. 13, 1977

CORDATUM IVY In 4-Inch Pot Only $1.59

GOLDEN CORN Large Ears Each 7 FOR $1.00

CABBAGE Firm Green Heads Lb. 10¢

PLUMS California Lb. 39¢

CANTALOUPES Vine Ripe Lb. 23¢

NECTARINES California Lb. 39¢

CUCUMBERS Long Green Slicers, 6 FOR $1.00

POTATOES All Purpose Red 10-Lb. Bag 89¢

ROUND STEAK Furr's Proten Lb. $1.09

CHUCK ROAST Furr's Proten Lb. 59¢

BEEF ROAST Furr's Proten Boneless Chuck Lb. 98¢

CLUB STEAK Furr's Proten Lb. $1.69

RIB STEAK Furr's Proten, Lb. $1.09

SIRLOIN STEAK Furr's Proten, Lb. $1.09

T-BONE STEAK Furr's Proten, Lb. $1.79

SPARE RIBS Country Style Great For B-B-Q. Lb. $1.19

7-BONE ROAST Furr's Proten Shoulder, Lb. 89¢

SWISS STEAK Furr's Proten Round Bone Arm, Lb. 98¢

STEW MEAT Furr's Proten Boneless, Lean, Cubes, Lb. $1.19

LAMB SALE

LEG-O-LAMB USDA Choice Lamb Lb. $1.89

SHOULDER ROAST USDA Choice Lamb Lb. $1.49

RIB CHOPS USDA Choice Lamb, Lb. $1.98

LOIN CHOPS USDA Choice Lamb, Lb. $1.98

SHOULDER CHOPS USDA Choice Lamb, Lb. $1.79

LAMB STEW Breast USDA Choice Lamb, Lb 69¢

TOMATOES Hunt's No. 300 Can 3 FOR $1.00

PEACHES Happy Vale Yellow Cling No. 2½ Can 49¢

PEPPER Schilling's Black 4-Oz. Can 79¢

PINTO BEANS Trappey Jalapeno No. 300 Can 4 FOR $1.00

DOUBLE GOLD BOND STAMPS ALL DAY TUESDAY, WEDNESDAY, SATURDAY

Frozen Food Favorites

JENO'S PIZZA

Deluxe Sausage 21-Oz. Size $1.69

Combination 23-Oz. Size $1.89

CAKE Cozy Kitchen-German Chocolate Or Chocolate Fudge 26-Oz. Size 98¢

BREADED OKRA Stillwell Fresh Frozen 12-Oz. Bag 49¢

LEMON JUICE Minute Maid 7½-Oz. Can 53¢ **BIRTHDAY CAKE** Cozy Kitchen 30-Oz. $1.85

RYE BREAD Frost 1-Lb. Loaf 59¢

CAT FOOD Whisker Lickins Tuna & Chicken, Salmon & Tuna Or Beef & Seafood 6-Oz. Pkg. 3 FOR $1.00

DOUBLE STAMPS ON SATURDAY

TOMATO JUICE Hunt's 46-Oz. Can 2 FOR 69¢

MAYONNAISE Food Club Quart Jar 98¢

RICE Comet Long Grain 28-Oz. Package 49¢

TISSUE Waldorf-White Or Assorted Colors 4-Roll Pack 69¢

TIDE Detergent 25c Off Label 84-Oz. Box $1.79

We Reserve The Right To Limit Quantities, Please

RYKRISP Traditional Or Seasoned, 8-Oz. 59¢

BARBECUE SAUCE Kraft 18-Oz. 59¢

SAFEGUARD Soap 2-Bars 69¢

VIENNAS Hormel Sausage, 5-Oz. 39¢

TUNA Carnation Lite, 6½-Oz. 69¢

FLOUR Gold Medal-All Purpose, 10-Lb. Bag $1.51

Canned **DRINKS** Assorted Flavors Food Club 12-Oz. Can 10 FOR $1.00

Keebler **COOKIES** Chocolate Drop, Rich & Chips Or C.C. Bigs Your Choice 21-Oz. Package $1.29

Kimbies New Super Dry **DIAPERS** oExtra Absorbent oDaytime 24's $1.99

Eveready **BATTERIES** oAA Size oCard Of 2 Batteries 3 CARDS $1.00

Gillette TRAC II **TRAC II BY GILLETTE** 9's $2.35

Loma Household Products **ROUND WASTEBASKET** o32 Qt. oHeavy Duty •Avocado Or Harvest Gold $1.59

DEORDORANT Ultra Ban 25 Oz. $1.49

"Gee, Your Hair Smells Terrific **SHAMPOO** Oily Or Normal 12 Oz. $1.39

TOOTHPASTE Ultra Brite $1.03

SHAVE CREAM Rapid Shave Irish Spring, Reg., Lime, Or Menthol 99¢

EXCEDRIN 36's $1.59

SHOP Furr's MIRACLE PRICES

THE SNYDER DAILY NEWS

SECTION B — THUR., AUG. 11, 1977

TANYA BOYDSTUN

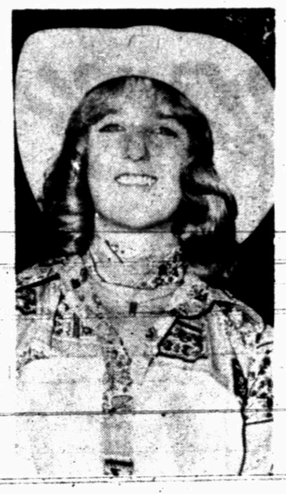

NANNETTE FINE

BECKY LOU MEEK

LISA NECKAR

Six Seek Title Of Miss AJRA

Miss AJRA of 1977-78 will be named Saturday night at the closing performance of the American Junior Rodeo Association's National Finals in the Scurry County Coliseum.

The five-day event, opened Tuesday night and performances are being stage each night for the remainder of the week.

There are six candidates in the race for Miss AJRA of 1977-78. They are Tanya Boydstun and Mandy Tubb, both of Snyder; Pam Powers of Sonora; Lisa Neckar of Waco, and Nannette Fine and Becky Meek, both of Monahans.

The winner will be crowned as the successor to Traci Hodge, the 1976-77 Miss AJRA.

The crowning ceremony will take place during the awards presentations at the conclusion of the final performance of the AJRA's national finals.

PAM POWERS

MANDY TUBB

Two Women Judges Are Appointed

AUSTIN (AP) - Gov. Dolph Briscoe has appointed two women judges in Amarillo to higher judgeships, including the appointment of Mary Lou Robinson as the first woman chief justice of Texas appeals court.

Briscoe named Judge Robinson to replace Judge James Ellis of Amarillo, who is retiring Sept. 1 as chief justice of the 7th Supreme Judicial District.

Judge Robinson has been an associate justice on the court since her appointment by Briscoe in 1973. She is a graduate of Amarillo College and the University of Texas Law School.

County Court-at-Law Judge Naomi Harney was appointed judge of the 251st Judicial District, Potter and Randall Counties, also effective Sept. 1.

She was county attorney for Potter County for 13 years and has served as county court at law judge since 1975.

She has a bachelor's degree from the University of Texas and law degree for the University of Houston.

George Kennedys Have Separated

NEW YORK (AP) - Academy Award-winning actor George Kennedy and his wife Revel, have separated after 18 years of marriage.

"It has been coming up for a long time - strictly a matter of incompatibility, - but it has steadily increased. I won't say anyone is to blame," Kennedy said Tuesday.

A divorce isn't planned at this time, a spokesman said.

The Kennedys have two children, Karianne, 15, and Christopher, 11.

Lapland falls within the boundaries of three countries-Norway, Finland, and Sweden.

Water Users Patiently Wait For Better Taste

That pungent twang in city water has been back for more than a week now, and it has resulted in considerable comment.

But outright complaints have been infrequent at city hall.

City Manager George Patterson said that apparently most local residents are familiar with the situation in which the lake "turns over" seasonally. Nobody likes it, but there is little that anybody can do to help the situation until it clears up on its own.

Meanwhile, activated charcoal is employed at the city's water treatment plant in an effort to improve the taste of the water. Admittedly, it hasn't had the desired effect, or at least is has not been 100 per cent successful. But they are using fresh charcoal.

Only the water from Lake J.B. Thomas is involved in the branch-water taste. Residents of some areas of the city are fortunate enough to be receiving water at this time from city wells, and in theses areas, the water taste is "normal." The wells, which, like Lake Thomas, are controlled by the Colorado River Municipal Water District, are used during the high demand months to add to the water supply, which is now.

But for those who receive most, or all of their water from the lake, it is a different story. The water just plain has a bad taste.

Inversion, or "turn-over" of the lake occurs after severe temperature changes. Water on the top goes down and water on the bottom goes up. Then, experts on the subject, remind the algae grows rapidly during summer months in lakes. This depletes oxygen as the growth becomes more dense. Then, algae begins to die and decompose. It gets spread throughout the lake when the turn-over occurs.

Anyway, most Snyder water users apparently are aware of the situation and they know that in due time it will clear itself up.

More Federal Control Seen

NEW YORK (AP)- Government will play a bigger role than ever in economic plans of the futue, says Professor Geoffrey Barraclough in "Management Review," a publication of the American Management Associations.

Barraclough, historian and member of the International Social Science Council, says government clout will increase despite political sentiment against growing federal controls.

This will happen, he argues, because the private capital market can no longer satisfy all of society's investment needs. For example, meeting food and energy demands will soon require extensive government planning in cooperation with business, Barraclough says.

The most widely spoken language is Chinese, with an estimated 750 million speakers. English is second, with 300 million and Russian and Spanish are tied at 200 million each.

Virus Drug Comparable To Penicillin Discovery

WASHINGTON (AP) - Development of the first drug capable of treating virus-cased diseases is a "major advance," comparable to the discovery of penicillin nearly 50 years ago, health officials say.

Scientists with the National Institutes of Health announced Wednesday a new experimental drug, adenine arabinoside, has been used successfully to treat a rare virus-caused brain disease.

Manufactured by the Parke-David pharmaceutical company of Detroit, the unpatented drug, also known as ara-A, was administered to 28 hospital patients suffering drom herpes encephalitis, a disease that destroys brain cells.

Dr. Charles A. Alfred Jr. of the University of Alabama, who coordinated the NIH sponsored tests at 15 medical centers, said they showed that ara-A reduced herpes encephalitis mortality from 70 per cent to 28 per cent.

The virus that causes the disease is a member of the same herpes family that causes chickenpox, shingles, fever blisters and the venereal disease, genital herpes.

The many infectious diseases that attack humans are caused mainly by two kinds of germs: bacteria and viruses. The discovery of pencillin in 1928 led to the development of antibiotics that have been used successfully to treat most bacteria-related diseases.

But viruses have remained resistant to these and other drugs. Until the development of ara-A doctors have been able to treat only the symptoms of viral diseases, not the diseases themselves, and had to hope the body would successfully resist the virus on its own.

If ara-A can be used successfully in the treatment of herpes encephalitis, there is reason to believe it can fight off numerous other virus-caused diseases, such as the common cold and influenza, scientists said.

Herpes encephalitis, which is difficult to diagnose, is believed to strike thousands of Americans each year, with only one in 10 victims making a full recovery. Most damage, and many remain incapacitated for life.

"This is exciting news," said Dr. Richard Krause of the NIH's National Institute of Allergy and Infectious Diseases of the new test results.

"It is the first successful treatment of a serious and life-threatening virus disease. It opens up an avenue to a new form of therapy for this class of infections."

Alfred said the drug also has been used successfully in controlled tests to flight chickenpox and shingles in cancer patients and is being used by physicians in treating runaway herpes infections in cancer and transplant patients whose normal resistance to disease has been weakened by drug therapy.

But he cautioned that it is too early to predict successful use of ara-A against herpes diseases or other viral infections on which it has not yet been tested.

At present, ara-A is effective against serious diseases only when administered intravenously and must be given in a hospital. As a result, the drug is not likely to be used for some time to treat non-life threatening infections such as genital herpes and fever blisters in otherwise normal patients, officials say.

Snyderite Is In Special Navy Program

Charles Ray Lee Jr., 1303 23rd St., has enlisted in the U.S. Navy's Nuclear Power Program at the Navy Recruiting District Headquarters at Dallas.

He was sworn in by Commander Ab Mills, commanding officer of the recruiting district.

Lee is the son of Mr. and Mrs. Charles Lee of Snyder and is a 1974 graduate of Snyder High School. As a member of the Navy's Nuclear Power Program, Seaman Lee will undergo approximately 2½ years of training which will include physics; mathematics, chemistry and metalurgy.

He will ultimately serve as a power plant operator on a nuclear-powered surface ship or submarine. His acceptance into the special program enabled him to be inlisted in the advanced rank of seaman (E-3), with guaranteed automatic advancement to petty officer third class (E-4), upon successful completion of the inital phase of his nuclear training.

Homemade Bomb Kills Youth

SAN ANTONIO (AP)- A 16-year-old youth has died after a home-made bomb exploded in his face.

Sheriff's investigators said Dwight Toepperwein, a San Antonio high school student, died Tuesday afternoon at a local hospital after being struck in the head by shrapnel. Investigators said young Toepperwein was experimenting with the device alone in his backyard.

Police said the youth's parents had warned him not to play with explosives after an earlier incident.

YOU'RE INVITED TO
Calvary Baptist Church
2405 35th Street
"A CHURCH IN ACTION"
Glenn Border, Pastor
573-2191

BRAND NEW KIRBY
$199.00
573-0914
Weekdays
after 6:00 p.m.

perry's
your BANKAMERICARD welcome
master charge
HIGHLAND SHOPPING CENTER
BACK-TO-SCHOOL HEADQUARTERS

WIRE COIL
COMPOSITION BOOKS
ASSORTED COLORS
3 FOR 99¢

WEAREVER
STICK-BALL
PENS
12 COUNT
REG. $2.99
SALE $1.17

18-NO. 2
SMOOTH WRITING
PENCILS
SALE 73¢

16 COUNT
CRAYONS
NON-TOXIC
SALE 36¢

18x24
BULLETIN BOARDS
SALE $2.88

200 COUNT
ALADDIN
FILLER PAPER
SALE 99¢

3-½" RING
SEE-THRU-BINDERS
IN ASSORTED COLORS
REG. $2.99
SALE $1.77

SPECIAL
AVA PEARL SHAMPOO
REG. $9.50
NOW ONLY $5
While Supply Lasts

NOW...IT'S RIKMA
A new look from Israel. Fashion watches with several interchangeable color bands. A color for your every mood.

EXCLUSIVELY AT
IT'S A BOUTIQUE
COGDELL CENTER

MACHINE SHOP & WELDING
General Machine Shop Service
MACHINERY REPAIRS
PORTABLE WELDING
DIAL 573-3283
NEAL MACHINE SHOP
2311 AVE G - 1½ BLKS N. OF E. HWY

PIGGLY WIGGLY
The Original SELF SERVICE
TRADE MARK OF PIGGLY WIGGLY CORP

Prices good thru August 13, 1977. We reserve the right to limit quantities. None sold to dealers.

"Each of these advertised items is required to be readily available for sale at or below the advertised price in each store, except as specifically noted in this ad."

REGISTER TODAY ... WIN 100,000

Tide's In...Dirt's Out
TIDE DETERGENT
84-oz. Box **$1.99**

Golden Best
ALL PURPOSE SHORTENING
42-oz. Can **99¢**

375 Sheets, 2 Ply
Piggly Wiggly
BATH TISSUE
4 Roll Pkg. **59¢**

Seven Farm
STRAWBERRY PRESERVES
18-oz. Jar **49¢**

Peter Pan
Smooth or Crunchy
PEANUT BUTTER
18-oz. Jar **89¢**

Piggly Wiggly
TEXAS STYLE BISCUITS

5 12-oz. Cans $1

25¢ Off Label, Fabric Softener
Downy 96-oz. Btl. **$2.83**

Kraft's Jet Puff
Marshmallows 10-oz. Pkg. **49¢**

Hawaiian Punch, Assorted Flavors
Drink Mix 8-Qt. Size **$1.79**

Piggly Wiggly
Facial Tissue 200-Ct. Box **45¢**

Piggly Wiggly, 120-Ct., 1 Ply
Paper Towels Jumbo Roll **55¢**

Kal Kan, Assorted Flavors, Canned
Cat Food 6½-oz. Can **31¢**

Heavy Aged Beef, Chuck
BONELESS ROAST
Lb. **98¢**

3 Lbs or more
GROUND BEEF
Lb. **68¢**

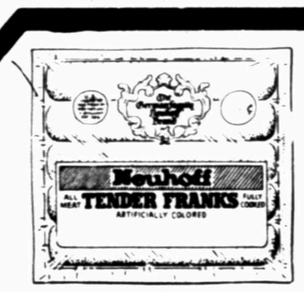

Neuhoff's, Lone Star
TASTY FRANKS
12-oz. Pkg. **59¢**

We Redeem Federal Food Stamp Customers

Breaded, Pre-Cooked, Frozen
Beef Patties 16-oz. Pkg. **$1.19**

"Shoulder Arm Cut" Heavy Aged Beef
Swiss Steak Lb. **98¢**

Whiting
Fish Fillets Lb. **99¢**

Lean, Boneless
Stewing Beef Lb. **$1.19**

Boneless, Family Pack Heavy Aged Beef
Chuck Steak Lb. **99¢**

Lean, "Chuck Quality"
Ground Beef Lb. **$1.19**

FREEZER PAK
5 LBS. SHORT RIB 5 LBS. CHUCK STEAK
5 LBS. CHUCK ROAST 5 LBS. GROUND BEEF
5 LBS. FRYERS
25 LBS. FOR **$18.25** 73¢ PER LB.

PIGGLY WIGGLY COUPON
50 Free S & H Green Stamps
When you buy one (1) 3-oz. Jar Nestea
Instant Tea
With this coupon.
Coupon expires August 13, 1977.

PIGGLY WIGGLY COUPON
50 Free S & H Green Stamps
When you buy three (3) 13-oz. Cans Skim
Pet Milk
With this coupon.
Coupon expires August 13, 1977.

PIGGLY WIGGLY COUPON
50 Free S & H Green Stamps
When you buy one (1) ½-Gal. Btl. Ocean Spray
Cranberry Cocktail
With this coupon.
Coupon expires August 13, 1977.

DOUBLE S&H GREEN STAMPS ALL DAY SATURDAY

WIN ONE HUNDRED THOUSAND S&H GREEN STAMPS!

S&H GREEN STAMPS

Manager Tony Wright is shown awarding Mrs. Gary Harless 10,000 Free S-H Stamps.

PUREX BLEACH
½-Gal. Size **29¢**

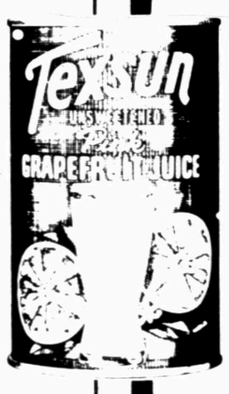

Texsun
GRAPEFRUIT JUICE
46-oz. Can **49¢**

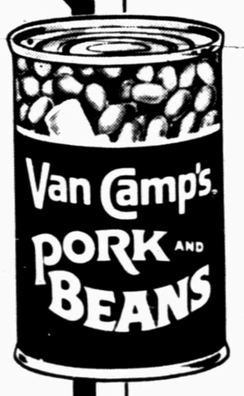

Van Camp's
PORK & BEANS
4 15-oz. Cans **$1**

Del Monte Kosher Halves
Dill Pickles 22-oz. Jar **87¢**

Del Monte Tomato
Catsup 14-oz. Btl. **49¢**

Ty-D-Bowl
Bowl Cleaner 9-oz. Solid **79¢**

Toothpaste, Regular or Mint
Close-Up 6.4-oz. Tube **89¢**

Colgate
Instant Shave 11-oz. Can **69¢**

Clairol, Normal, Dry or Oily, Short & Sassy
Shampoo 7-oz. Btl. **$1.29**

Mix or Match
Assorted Flavors
SUNBEAM COOKIES
4 8-oz. Pkgs. **$1**

Red Cardinal or Thompson
SEEDLESS GRAPES
Lb. **49¢**

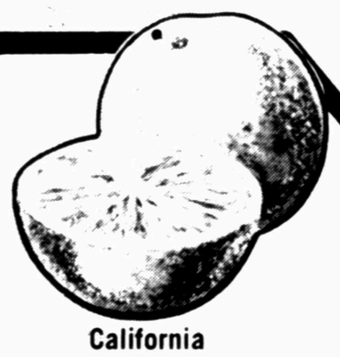

California
VALENCIA ORANGES
Lb. **25¢**

All Varieties Except Classic
Frozen
TOTINO'S PIZZA
13-oz. Pkg. **79¢**

Golden Best
WHOLE TOMATOES
3 16-oz. Cans **$1**

Betty Crocker Macaroni &
CHEESE DINNERS
4 7½-oz. Boxes **$1**

Crisp, California
Pears Lb. **59¢**

California, Sunkist
Lemons Lb. **59¢**

Washington, Red Delicious
Apples Lb. **59¢**

Large, Crisp Green
Cabbage Lb. **25¢**

Garden Fresh
Carrots 1-Lb. Bag **33¢**

KY Bean Favorite, New Red
Potatoes **2** Lb. **29¢**

Aunt Jemima, Frozen
Waffles 10-oz. Pkg. **59¢**

Morton's Mini, Frozen
Fruit Pies **39¢**

Old South Frozen
Lemonade **5** 6-oz. Cans **$1**

"Each of these advertised items is required to be readily available for sale at or below the advertised price in each store, except as specifically noted in this ad."

PIGGLY WIGGLY COUPON
50 Free S & H Green Stamps
When you buy one (1) Family Size Bar Deodorant
Dial Soap
With this coupon.
Coupon expires August 13, 1977.

PIGGLY WIGGLY COUPON
100 Free S & H Green Stamps
When you buy one (1) ½-Gal. Ctn. Gandy's or Bell's
Ice Milk
With this coupon.
Coupon expires August 13, 1977.

PIGGLY WIGGLY COUPON
50 Free S & H Green Stamps
When you buy one (1) 1-Lb. Pkg. Kraft's
Velveeta Cheese
With this coupon.
Coupon expires August 13, 1977.

PIGGLY WIGGLY COUPON
100 Free S & H Green Stamps
When you buy one (1) 2-Lb. Pkg. Frozen Freezer Queen, All Varieties
Meat Entrees
With this coupon.
Coupon expires August 13, 1977.

s d n opinion page

editorials-columns-cartoons-features-letters

making poverty pay

There's big money in poverty. In antipoverty programs, that is.

This has been shown time and again in every federal scheme to aid the poor and disadvantaged, from urban rehabilitation to food stamps to so-called "medicaid mills."

Those who provide services or sell products are bound to benefit, of course, when larger numbers of people are enabled to afford those services or products. There need be nothing reprehensible about this, though far too often there has been.

But no federal program aimed at lifting the disadvantaged seems to have been as brazenly manipulated by the already advantaged as one administered by the Small Business Administration

This is the agency's "8(a)" program, under which some $300 million a year in federal contracts - mostly for construction or janitorial, food and other services at government installations - has supposedly been reserved for minority-run businesses to help them become established participants in the free enterprise system.

In recent hearings by a Senate government operations subcommittee, witnesses related case after case of 8(a) contracts going to white entrepreneurs, some of whom put up black front-men while they controlled the business behind the scenes.

Other witnesses told of contracts being awarded because of political or personal connections with SBA officials. Two SBA officials themselves charged that the Nixon administration had used the program as a means to build its image among blacks.

As a result, new SBA Administrator A. Vernon Weaver, acknowledging that the 8(a) program "has been abused to the benefit of unscrupulous businessmen," has ordered a halt to it pending an evaluation of all firms (currently about 1,000) holding contracts.

"I assure you that the necessary changes will be made to put the program on a sound basis," he told the subcommittee.

If it can't be put on a sound basis, it would be better to abolish it altogether. A program like this is worse than none at all.

system suppressed

There was a time in this country when shortages of a commodity represented an invitation to new producers to get into the act and for existing producers to expand their operations.

Surpluses were a signal to make adjustments in the other direction until such time as the situation levelled off. This system is traditionally referred to as the "law of supply and demand."

Granted, some of the adjustments proved painful at times, but these were mostly forgotten when the levelling-out process was completed.

Now, we are told constantly of a shortage of energy, especially oil and gas. But it is no signal to stimulate additional producers into action, or to prompt existing producers to raise their sights. The levelling-out process is decreed by federal edict and the painful adjustments are continuous.

And, unfortunately, the preponderance of burden falls on the poor consumer, the avowed object of the federal concern.

Does anyone know a better way to discourage a time-tested system cure a shortage?

paul harvey

too much protection

Transportation Secretary Brook Adams is demanding that all new cars by the mid-80s must be equipped with automatic air bags or automatic seat belts.

You are going to be protected whether you want to be or not.

I have flown airplanes since I was 14--never once without strapping myself in, voluntarily.

But I do not use the lap strap in our car and I resent any government requirement that I do so.

A rented car which I used recently in Phoenix was so equipped that the doors locked themselves automatically--and would not unlock until the ignition key was turned off.

Now I suppose that protected me from some unwanted passenger who might invite himself aboard.

But I couldn't help wonder what would happen should a fire break out in the ignition wiring. I guess the locked-in driver would be asphyxiated.

Certainly, any rescue effort from outside the car would be frustrated.

None can deny the way small accidents become big ones when somebody's head slams into a windshield. None can deny that. Yet one must wonder where Big Brothers Government might go from here in his well-intentioned effort to protect us from ourselves.

The traditional role of government was to prevent anyone from hurting anyone else.

Recently, however, to try to prevent us from hurting ourselves, we have legislated helmets for bike riders, many states have taken away our Fourth of July firecrackers, there is agitation to ban skateboards as "unsafe." Montclair, N.J., has already outlawed them.

There is calculated risk in almost everything we do--especially for recreation.

Sen. Bob Griffin of Michigan shares this concern. He says it is both ironic and appropriate that the government decision to put Big Brother in the front seat of every automobile is targeted for completion in the year 1984.

In the past decade three Presidents and Congress have vastly increased the reach and power of the regulators. The number of major regulatory agencies has doubled in 10 years--now 24. The number of personnel involved and the cost to taxpayers has more than doubled.

For every new law passed by Congress last year, the bureaucracy churned out 20 new regulations with the force of law.

So in Chicago a batch of rubber squeeze toys was confiscated because the squeak they emitted was louder than permissible levels.

How far do we allow government to go in protecting us from ourselves? Does it eventuate in the bureaucrat in the bathroom watching over our sholders to make sure we brush our teeth properly--in our own interest, of course--and at our own expense, of course?

Will there be a federal regulation against sunbathing because overexposure can be hazardous?

For government to advise us--as the USDA used to advise farmers--what's potentially hazardous is one thing.

For government arbitrarily to deny what few individual freedoms of choice remain--that's another kind of government from the kind ours is supposed to be.

Maybe I don't want to give up my skateboard!

(c) 1077, Los Angeles Times Syndicate

in washington

martha angle and robert walters

WASHINGTON (NEA) - Anyone who gets a kick out of watching moss grow should consider a career with one of the federal regulatory agencies. The pace is perfect.

Nobody has ever accused the government of excessive speed in the conduct of the public's business, but the regulatory commissions are in a class by themselves when it comes to footdragging.

Remember the old Geritol ads about "tired Blood?" It took the Federal Trade Commission 10 years to force the makers of the tonic to cease and desist from deceptive advertising.

But that was far from a record. A dispute between two stations in Albuquerque and New York City over the allocation of a certain radio frequency has been pending at the Federal Communications Commission for 36 years.

A two-year study by the Senate Governmental Affairs Committee has disclosed that "undue delay" is the single greatest problem of the federal regulatory process.

Business, consumers and taxpayers are paying an incalculable price for the snail's pace of business at the alphabet soup agencies like the FTC, FCC, ICC (Interstate Commerce Commission), FPC (Federal Power Commission), CAB(Civil Aeronautics Board) and so forth

"While the annual federal budget for regulation is amost $3 billion, estimates of the total cost of regulation to the private and public sectors range from $16 to $130 billion," the Senate study noted.

No one is certain how much of that cost represents sheer waste from inexcusable delays, but the committee said it is surely tens of millions of dollars. The railroads alone have estimated they lost $2.2 billion during the years 1967 to 1975 as a result of ICC delays on rate increases.

There is more at stake than money in many regulatory proceedings. More than seven years after Congress passed the Child Protection and Toy Safety Act, the Consumer Product Safety Commission (CPSC) has still not adopted government regulations on mechanical hazards in toys.

"How many children have been injured who might otherwise not have been? It is impossible to say," the study reports. But the CPSC itself has estimated that in fiscal year 1976 some 43,000 youngsters 8 years old or younger were treated at hospitals for injuries associated with toys.

All to often, there is no incentive for industries to seek a speedy resolution of cases before the regulatory agencies--especially when the outcome is likely to require them to halt some profitable practice.

And when business is seeking a benefit from the government, such as a license or a rate increase, those opposing the request often deliberately encourage delay.

The Senate committee is recommending a variety of changes in administrative procedures, enforcement practices and internal management at the federal regulatory agencies, as well as in new legislation in Congress to clarify the mandate of theses agencies.

It's about time somebody cleaned up the mess. Federal regulation is an inevitable and necessary aspect of an economy as complicated as ours, and no one seriously wants to return to the bad old days of "buyer beware."

But the regulatory process is a shambles at this point, creating hardships and expense for business and consumers alike. The Governmental Affairs Committee has performed a valuable public service in disclosing and documenting the extent of the problem. Both Congress and President Carter would be will advised to heed the committee's recommendations and start cutting through red tape.

don oakley

mining oceans mining oceans

The three-mile limit was originally established a few centuries ago, we are told, because it was as far as cannons of the time could fire out to sea.

In other words, international law regarding freedom of the seas was less a matter of agreement by the countries of the world that the oceans were a common highway than it was a measure of their ability to molest each other.

We have since progressed to the point where, in 1970, the United Nations declared the resources on the floor of the sea itself were "the common heritage of mankind."

Yet for the past eight years, 156 countries participating in law of the sea conferences have been unable to reach agreement on putting that noble principle into international law.

At stake are untold billions of dollars worth of manganese nodules-little potato-shaped acretions scattered over the ocean floor at great depths-which also contain nickel, copper and cobalt. Methods have been perfected for scooping up the nodules and refining them.

Four U.S. companies, allied with Japanese, West European and Canadian partners, are eager to get at the nodules, but they want-understandably so-guarantees that their operations will not be confiscated if and when a law of the sea treaty is signed.

A treaty seemed within reach only a few days ago. Other issues in the treaty "package" had been resolved, such as fishing rights, offshore oil exploration, pollution control and the like.

Unfortunately, the seabed minerals issue has foundered on a move by certain Third World countries-some of them land-based producers of the minerals involved-to make undersea mining entirely a U.N. monopoly run by U.N. bureaucrats. They also would limit the growth of mining and possibly require private industry to turn over its mining know-how to the United Nations as a condition for mining rights.

All of which caused normally unflappable Elliot Richardson, American ambassador to the conference, to throw up his hands and suggest that the United States consider withdrawing from the deliberations.

Others are urging that the United States go ahead unilaterally and begin tapping a resource which, it is said, could make the nation self-sufficient in the above-named four vital minerals by the year 2000.

Eight years is long enough to spend trying to reason with the countries of the Third World, many of whom have shown themselves to be as greedy and exploitive as any 19th-century colonial power.

Failing some convincing arguments from the administration as to why yet another try for an agreement should be made at the next law of the sea session in Geneva next March, it would seem to be the time to begin mining the oceans.

my turn

by john long

From time to time, one read accounts of monsters.

Last month, three youths near Hawley claimed they saw a shaggy, seven-foot tall creature.

Recently, a boy in Oklahoma claimed he was attacked by a nine-foot tall creature with glowing red eyes. The story made The Associated Press and Wednesday's edition of the Snyder Daily News.

Earlier generations produced fables of sea monsters that wrecked ships and consumed sailors. In this generation, we have tales of Big Foot, the Sasquatch, and the beast of the Loch Ness. Invariably, these supposed creatures are described as monsters.

From a standpoint of strict interpretation, however, monsters cannot be produced within the realm of nature.

Monsters are described as supernatural. The word supernatural means, literally, above the natural. For a monster to exist, it would have to exist above, out of, or beyond the realm of the natural.

The supposed creatures that are usually described as monsters are really not monsters at all, because they do not exist outside the natural.

If Big Foot or Nessie really do exist (and I do not think they do), they are part and parcel of nature and therefore not monsters. They are no more monsters than the dinosaurs were.

The Frankenstein monster described by Hollywood scriptwriters is a monster. It is a monster because it was created artifically and outside of nature.

A creature that falls short of being a monster may, however, be preternatural. Preternatural means something may be strong, unusual, unconventional, or even bizarre but it is still within the realm of the natural.

I always cringe when I read of alleged monster sightings. They are no really monster sightings at all.

The nation's farmers this year will plant 55.7 million acres of soybeans-almost 11 per cent more than last year-and 83.9 million acres of corn-about 2 per cent less than last year-according to a U.S. Department fo Agriculture projection.

Barbs

By PHIL PASTORET

There are too many people who won't stop at anything driving around this town.

Best way to make a vegetarian dinner tasty is to slip a nice, juicy steak onto the plate.

I seek knowledge. You're inquisitive. He's just plain nosey.

One way to improve the ecology would be to force emission standards on Congress.

The chief difference between organic and inorganically grown foods is in the mark-up on the price.

Yes, Gwendolyn, you might call anyone who records your phone conversations a tapeworm.

Proprietor of the local beanery grumps that he serves everything from soup to nuts — his customers.

john cunniff

statistician fired

WASHINGTON (AP)--John Bullock, an economic statistician whose outspoken criticism of Census Bureau data led to the belated correction last December of a $50 billion understatement in an economic study, has been fired.

Bullock, 30, said he was accused of "coercion to seek advancement" after he found more errors in another Census Bureau study and threatened "to go public" unless permitted to organize an effort to correct the figures.

The dismissal followed two letters of reprimand, one for what he said was alleged to be a "malicious vicious insult" to a superior, and another for insulting his wife's superior.

Robert Hagan, bureau director, said he was not free to discuss the bureau's action but said the details were spelled out in a letter to the former employe.

Bullock termed the coercion charge a fabrication resulting from his insistence that he be permitted to correct the additional errors, a job that apparently would have required a rating higher than his GS-12.

He said he was asked by Shirley Kallek, his superior, to put his demands in writing, which he did, and that the dismissal followed.

At issue, he said, are figures making up the basic annual economic data base of the bureau, which are released separately for individual states, followed by publication of a national survey.

Included in such studies are figures for the number of businesses of all kinds, the number of jobs and the size of payrolls in all the nation's counties. Bullock claims the figures are biased by 25 to 30 per cent.

The latest accusations by Bullock follow a personal, four-year fight to correct problems in another survey, that for the level of unfilled orders at the nations's factories.

The bureau at first minimized the extent of the unfilled orders miscalculation. Bullock said that instead of adjusting the figures or issuing a caveat, he was threatened with insubordination by Miss Kallek, who devised the methodology.

Following a special study, rushed to completion last December, the bureau conceded the understatement in the level of orders to be, in some years, close to 40 per cent, and to total roughly $50 billion a year.

Asked then--in December 1976--why a caveat hadn't been issued, in keeping with the published policy of the bureau in regard to questionable statistics, Milton Eisen, chief of the industry division, said "We were slow in accepting anything he Bullock said."

thoughts

Now great multitudes accompanied him; and he turned and said to them, "Whoever does not bear his own cross and come after me, cannot be my disciple." — Luke 14:25, 27.

If a man cannot sing as he carries his cross, he had better drop it. — Havelock Ellis, English scientist and author.

Northwestern University, on Aug. 28,1938, conferred the degree of "master of innuendo and snappy comeback" on Charlie McCarthy, ventriloquist Edgar Bergen's wooden dummy.

THE BORN LOSER

FRANK AND ERNEST

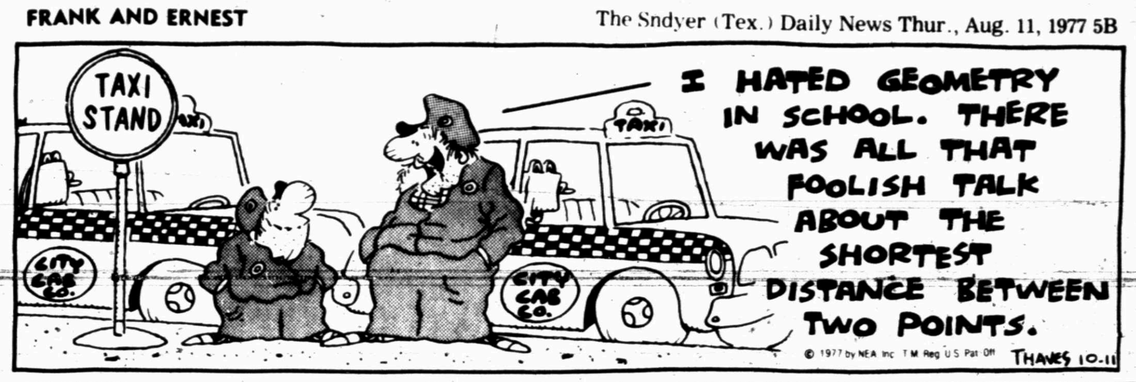

EEK & MEEK

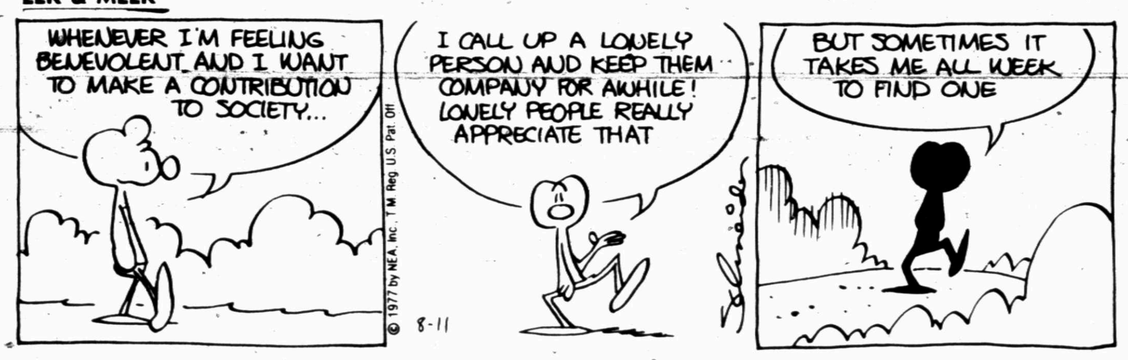

ZOONIES

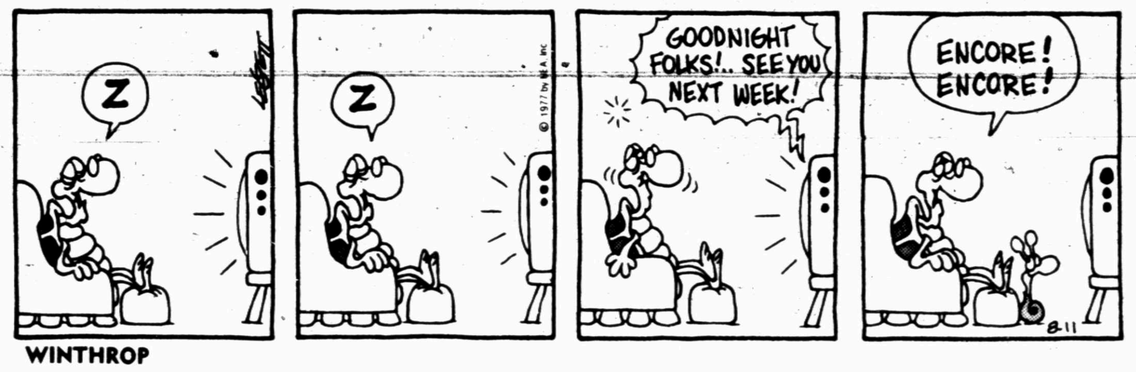

FLASH GORDON

WINTHROP

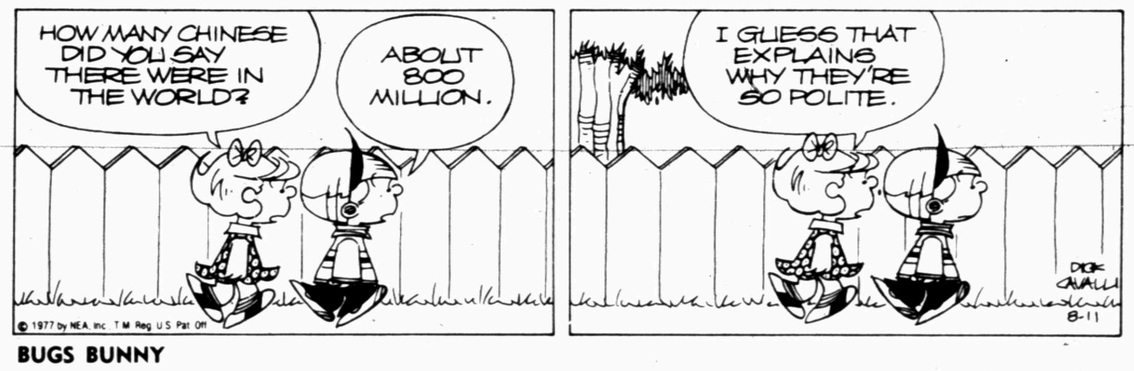

BUGS BUNNY

BARNEY GOOGLE AND SNUFFY SMITH

ALLEY OOP

BLONDIE

CAPTAIN EASY

OUR BOARDING HOUSE

SHORT RIBS

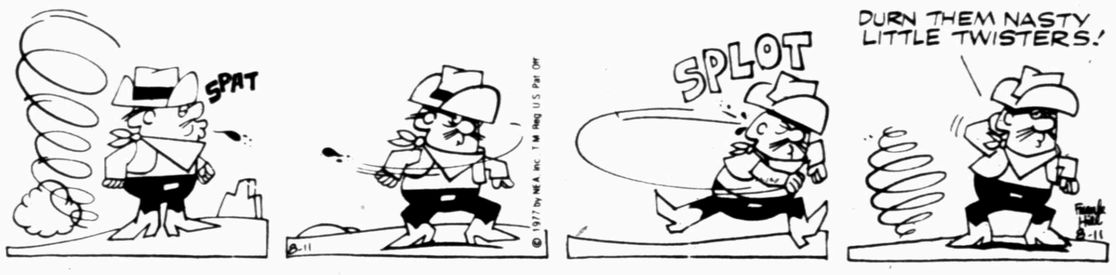

ACROSS

1 Loosen
6 Brown pigment
11 Rose
13 Plenty
14 Less difficult
15 Military guard
16 Collection of facts
17 Cereal grass
19 Pedicel
20 Hebrew prophet
23 Summer (Fr.)
24 Baseball official (abbr.)
27 Human being
29 Has job
31 Wedding
35 Visible vapor
36 Brown pigment
37 Italian port
40 Social bud
41 Mine workers' union (abbr.)
44 Tacked
46 Naive (Fr.)
48 Went before
49 Weather bureau (abbr.)
53 Glacial epoch (2 wds.)
55 Tropical flower
57 Quaver
58 Fighting man
59 Sing Swiss style
60 Kinds

DOWN

1 Secondhand
2 College athletic group
3 Ago
4 Greek epic poem
5 Born
6 One (Fr.)
7 Mountain (Lat.)
8 Montana city
9 Heron
10 Poem
12 Hums
13 Colorado park
18 Tune
21 Missing link (2 wds.)
22 Woman's name
24 Navy ship prefix (abbr.)
25 Encountered
26 Before (prefix)
28 Compass point
30 Actor Heflin
32 Hoosier state (abbr.)
33 Unity
34 Capture
36 Infrequently
38 More pallid
39 Fabrication
41 Make one
42 City in Kwangtung province
43 Manipulate
45 Deprecate
47 Lot
50 Water craft
51 Math term
52 Beverages
54 Solidify
56 Betrayer

Answer to Previous Puzzle

G	A	F	F					G	A	P	E	
O	N	E	U	P				O	N	I	O	N
B	A	K	E	R	Y			B	U	R	S	T	S
E	T	A			R	O	T			T	I	E
G	E	R			E	A	R			A	R	E
S	E	A	M	S		R	U	S	T	L	E	S
			E	T	S		D	A	Y			
			E	Y	E		E	R	R			
C	R	U	D	E	L	Y		I	O	N	I	A
E	O	N			T	E	E			E	T	C
L	A	W			Z	A	P			U	S	E
T	R	A	N	C	E		I	N	U	R	E	D
			E	R	R	O	R		C	A	N	A	L
D	Y	A	D						G	O	L	F

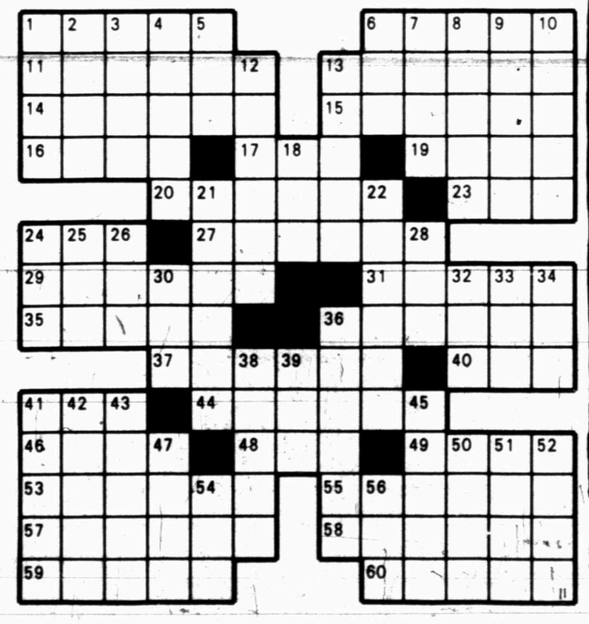

FUNNY BUSINESS

PRISCILLA'S POP

DENNIS THE MENACE

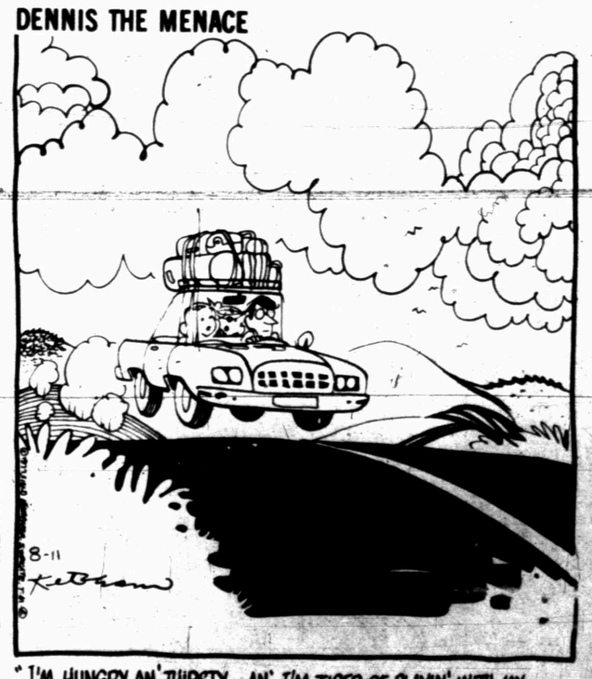

"I'M HUNGRY AN' THIRSTY... AN' I'M TIRED OF PLAYIN' WITH MY TOYS... AN' I HAVE TO GO TO THE BATHROOM!"

Rare Bird Found In Brownwood

BROWNWOOD(AP) Texas wildlife experts aren't sure how a rare, colorful bird made its way to a Brownwood driveway. But they do know the bird was about 2,000 miles away from its Equatorial home.

The spotted rail - which stood in stark contrast to sunparched West Texas with its green beak, red legs and silver spots on its dark plumage - died Tuesday night as Howard Payne University scientists tried to determine its origins.

Dr. Ed Roth, a Howard Payne professor, speculated that the bird, a notoriously weak flyer, either was caught up in a tropical storm, stowed away on a cargo ship or escaped from a nearby zoo.

But the check of zoos within flying distance of this West Texas town showed that no spotted rails were kept there, much less missing.

Only one other spotted rail has been reported in North America, Roth said. The normally secretive creature inhabits moist areas along rivers in Cuba, Central and South America, he said.

The bird's remains have been sent to Texas A&M to be studied by wildlife scientists there. Dr. Keith Arnold, an A&M wildlife science professor, said the description fits that of the spotted rail, but added that he couldn't be sure until seeing photographs.

"It's a rare thing," said Arnold. "I've never seen one alive, but I've seen a specimen."

Officials didn't rule out the possibility that the bird wandered 2,000 miles off course. "It's unlikely, but it's possbile," said Louis Bisabato, director of the San Antonio zoo.

"These birds get off course often and you hear of unusual incidents around the world.

Peggy Gillett found the sick bird on its back in her driveway Tuesday morning.

Howard Payne professors, who scurried to Mrs. Gillett's house after she reported finding the creature, said the bird was already ill and rejected any food.

FOR QUALITY & VALUE... SAFEWAY

Safeway Meats Are Guaranteed to Please!

Pork Loin Chops Assorted. Family Pack —Lb. $1.09
Chuck Roast Full Cut ★Blade or ★Neck USDA Choice Heavy Beef —Lb. 55¢
Sliced Bacon Slab. Rindless. Flavorful! —Lb. $1.18

Compare Safeway Variety and Quality!

Chipped Meats Safeway. 7 Varieties Thin-Sliced 3-oz. Pkg. 39¢
Safeway Bacon Sliced. No. 1 Quality! 1-Lb. Pkg. $1.48
Meat Wieners or ★Beef. Safeway 1-Lb. Pkg. 88¢
7-Bone Steak or ★Chuck Steak. Full Cut. USDA Choice Grade Heavy Beef —Lb. 78¢
Beef Short Ribs USDA Choice Grade Heavy Beef Plate —Lb. 49¢
Arm Roast Full Cut. USDA Choice Grade Heavy Beef Chuck —Lb. 98¢
Sliced Bologna Safeway ★Beef ★Reg. or ★Thick-Sliced 1-Lb. Pkg. 98¢
Premium Ground Beef Any Size Pkg. —Lb. 98¢
Meat Wieners or ★Beef Franks. Safeway 12-oz. Pkg. 65¢
Beef for Stew Boneless. Pre-Diced —Lb. $1.19
Fish Sticks Pre-Cooked. Large Size —Lb. 89¢
Turbot Fillets Greenland. Fresh-Frozen —Lb. $1.09
Armour Hot Dogs Armour's Star ★Beef ★Meat 12-oz. Pkg. 79¢
Sliced Ham Safeway. Cooked 6-oz. Pkg. $1.39

FRESH FRYERS USDA Inspected Graded 'A'! Whole —Lb. 43¢
Split Breasts or ★Drumsticks. From USDA Inspected Grade 'A' Fryers —Lb. 98¢
Rath Bacon Hickory Smoked 1-Lb. Pkg. $1.49
Link Sausage Pork. Oscar Mayer —Lb. $1.69
Eckrich Sausage Smoked. ★Regular ★Beef —Lb. $1.55
Smorgas Pac Eckrich Regular 1-Lb. Pkg. $1.69

Homo Milk Blossom Time (Gallon Jug $1.38) Safeway Special! ½-Gal. Carton 69¢

Cheer Detergent 10¢ Off Label (Save 53¢ Off Regular Retail) Safeway Special! 49-oz. Box 99¢ (Limit 1 with $7.50 or more additional purchase excluding cigarettes.)

Pork & Beans Van Camp's, Quick & Easy! Safeway Special! 16-oz. Can 25¢

Ice Cream Snow Star. Assorted (Save 30¢) Safeway Special! ½-Gal. Carton 88¢

Maryland Club Coffee. Ground. (Limit 2) Safeway Special! 1-Lb. Can $2.99

Safeway Money-Saving Values!

ScotTowels Paper Towels. (Save 19¢) Safeway Special! 140-Ct. Roll 48¢
Instant Tea Canterbury. (Save 25¢) Safeway Special! 2-oz. Jar 99¢
Cottage Cheese Lucerne. (Save 10¢) Safeway Special! 12-oz. Ctn. 48¢
Ragu Sauce For Spaghetti. Safeway Special! 15.5-oz. Jar 59¢
Wesson Oil Cooking Oil! Safeway Special! 24-oz. Bottle 98¢
Purex Bleach Liquid Safeway Special! ½-Gal. Plastic 48¢

Dairy-Deli Values!

Fleischmann's Corn Oil Margarine. Quarters Special! —16-oz. Ctn. 68¢
Corn Tortillas Lucerne. 12-Ct. 7-oz. Pkg. 23¢
Cheddar Cheese Safeway Halfmoon Longhorn 10-oz. Pkg. $1.19

Bakery Treats!

Rye Bread Mrs. Wright's. ★Regular or ★Jewish Special! —16-oz. Loaf 45¢
Cinnamon Rolls Mrs. Wright's 9-oz. Pkg. 53¢
Burger Buns or ★Hot Dog Buns Mrs. Wright's 8-Ct. Pkg. 37¢

Frozen Foods!

Pizzas Bel-air Assorted. Safeway Special! 13-oz. Pkg. 79¢
Strawberries Sun Fresh. Sliced. Safeway Big Buy! —10-oz. Pkg. 39¢
Whipped Topping Party Pride 9-oz. Ctn. 59¢
Golden Corn Scotch Treat. Cut 10-oz. Pkg. 29¢
Frozen Yogurt Swift's Pint Ctn. 39¢
Flounder Fillets Captain's Choice 16-oz. Pkg. $1.87
Cooked Shrimp Trophy. Small 9-oz. Pkg. $1.09

Quick Lunches!

Pure Mustard Town House. Tangy! Big Buy! —9-oz. Jar 24¢
Chipped Meats Safeway Thin-Sliced 7-Varieties 3-oz. Pkg. 39¢
Sandwich Spread nu-made 8-oz. Jar 51¢
Potato Chips Party Pride 10-oz. Pkg. 69¢

Back to School!

Lunch Bags Marigold. For School or Work! —50-Ct. Pkg. 39¢
Paper Napkins Angel Soft 60-Ct. Pkg. 23¢
Sandwich Bags Kitchen Craft 80-Ct. Pkg. 49¢
Vanilla Wafers Ovenjoy 16-oz. Pkg. 65¢

Garden Fresh Produce!

Cantaloupes California. Sweet & Juicy! Delicious Dessert! —Each 49¢
Red Grapes California Cardinal —Lb. 49¢

Delicious Apples Red Washington Extra Fancy —Lb. 45¢
Bartlett Pears California 3 Lbs. $1
Fresh Carrots Full of Flavor! 2-Lb. Bag 49¢
Red Tomatoes For Salads! 10-oz. Tube 59¢
Mushrooms Marinated 4-oz. Jar 89¢
Potted Mums Assorted Colors 6-Inch Pot —Each $3.49
Tropical Plants Assorted. 4½-Inch Pot —Each $1.98
Potting Soil Vita Bark 4-Qt. Bag $1.29
Liquid Fertilizer Schultz 12-oz. Bottle $1.39
Golden Bananas Mellow & Sweet! —Lb. 19¢
Hass Avocados California —Each 39¢
Valencia Oranges Full of Juice! 4 Lb. Bag 99¢
Roasted Peanuts In the Shell 1-Lb. Bag 89¢
Lemon Juice Stella Pure 4-oz. Plastic 55¢
Orange Juice Safeway Pure ½-Gal. Decan. $1.19
Yellow Onions Mild Flavor! —Lb. 25¢
Green Onions Bunched. Each 2 For 39¢
Juicy Lemons Refreshing! 12-Ct. Bag 99¢

Potatoes Russet. US No. 1. Gardenside. All Purpose For a Hearty Meal! 10 Lb. Bag 99¢

In a hurry and just a few items... AN EXPRESS CHECKSTAND IS ALWAYS OPEN! 9 ITEMS OR LESS!

FILM PROCESSING SPECIAL! COLOR REPRINTS From Your Negatives —Each 16¢ Safeway SNAP STOP Kodak • gaf • Foto Mat • Fuji • Focal

Shop Safeway For School Supplies!

Filler Paper 5-Hole (Save 28¢) Safeway Special! 300-Ct. Pkg. 77¢
Theme Book Spiral Bound (Save 32¢) Special! —Each 37¢

Organizer Spiral With Pockets (Save 30¢) Special! —Each 69¢
Bic Pen Ball Point Medium (Save 21¢) Special! 2 for 29¢
3-Ring Binder Loose Leaf See-Thru (Save 50¢) Special! —Each $1.59
Report Folder With Pocket. Assorted (Save 10¢) Special! —Each 19¢
Typing Paper (Save 24¢) Special! 100-Ct. Pkg. 59¢
Pencil Tablet Son of Big Chief (Save 30¢) Special! —Each 49¢

We welcome FOOD STAMP SHOPPERS

Prices Effective Thurs., Fri., Sat. & Sun., August 11, 12, 13 & 14, in Snyder
Sales in Retail Quantities Only! 8 a.m. to 10 p.m.

SAFEWAY

© COPYRIGHT 1960, SAFEWAY STORES, INCORPORATED