FRIDAY

THE SNYDER DAILY NEWS

VOL. 20, NO. 85 SNYDER, TEXAS (79549) FRIDAY, AUGUST 8, 1969 EIGHT PAGES—PRICE 10c

Sells Town

PORT CHICAGO, Calif. (AP) — An 80-year-old widow battled the U.S. Navy for years to save her town, but now it's all over.

Eunice Van Winkle accepted a government check for more than $1 million Thursday and made plans to move.

Her quiet acceptance of the money contrasted sharply with the legal and civic battles Mrs. Van Winkle had fought over the years.

She had at one time owned most of the property in the town, near San Francisco on Suisun Bay, once the home of 3,350 people.

The Navy condemned the entire town last year to create a two-mile buffer zone around its Concord Naval Weapons Station, where a World War II ammunitions explosion killed 322 persons and caused $40 million in damage.

Now the Navy port handles about 70 per cent of the munitions bound for Vietnam, and Department of Defense officials feared another disaster.

Only 10 houses remain to be razed. The others have been moved or demolished.

Mrs. Van Winkle, who once owned the town's lumber company, hardware store, theater and numerous rental units, is bitter.

"My loyalty has gone down to the point where I have no more respect for the government," she said as her attorney, Melvin Belli of San Francisco, handed her a check for $1,047,810. "The government needs to be readjusted."

Resigned to defeat, she now plans to move her numerous cats, chickens, cows, sheep and goats.

They'll go to her 50-year-old home, relocated in nearby Nichols. She now lives in a small cottage, one of a handful of residents still here who must be out of town by Sept. 1.

"I will move them at night — so they won't get scared," she said of the animals. "They won't mind moving if I am there — as long as I have a plate of food for them."

★ ★ ★

Today In History

By THE ASSOCIATED PRESS

Today is Friday, Aug. 8, the 220th day of 1969. There are 145 days left in the year.

Today's highlight in history:

On this date in 1940, in World War II, German warplanes launched daylight attacks against England, beginning what became known as the Battle of Britain.

On this date:

In 1588, British sea forces under Sir Francis Drake destroyed the Spanish Armada.

In 1776, John Paul Jones was commissioned a captain in the American Navy.

In 1815, Napoleon Bonaparte sailed for the island of St. Helena to spend the rest of his life in exile.

In 1918, in World War I, Allied forces under Marshal Foch began an offensive which broke the back of German resistance.

In 1945, the Soviet Union declared war on Japan, seven days before the Japanese surrender in World War II.

In 1953, the United States signed a mutual security pact with the Republic of Korea.

Ten years ago — Floods and heavy rains on Formosa caused at least 649 deaths.

Five years ago — Turkish planes attacked Greek Cypriot positions on the island of Cyprus.

One year ago — Richard Nixon picked Gov. Spiro Agnew of Maryland as his vice presidential running mate and Agnew was approved after a fight on the floor of the Republican convention at Miami Beach, Fla.

★ ★ ★

THE WEATHER

SNYDER TEMPERATURES: High reading Thursday, 96 degrees; low, 75 degrees; reading at 7 a.m. today, 77 degrees.

Northwest Texas: A few isolated late thunderstorms in north Panhandle, otherwise fair and hot through Saturday. Low tonight 66 to 67. High Saturday 97 to 102.

Northeast Texas: Fair and hot through Saturday. Low tonight 71 to 76. High Saturday 97 to 100.

North Central Texas: Fair and hot through Saturday. Low tonight 72 to 79. High Saturday 97 to 103.

Southwest Texas: Fair and warm through Saturday. Low tonight 70 to 76. High Saturday 92 to 104.

Southeast Texas: Partly cloudy and warm through Saturday. Widely scattered showers or thundershowers, mostly near coast. Low tonight 72 to 82. High Saturday 88 to 98.

South Central Texas: Partly cloudy to cloudy with scattered showers and thundershowers in extreme south and along coast, decreasing Saturday. Partly cloudy and warm in north through Saturday. Low tonight 72 to 80. High Saturday 90 to 102.

Brownsville to Port O'Connor: Southeast winds 8 to 18 knots through Saturday, gusty to 30 knots in scattered showers today and tonight ending Saturday.

SNYDER AN ALL-AMERICA CITY

BOY SCOUTS of the community did their part in helping to carry around the junior college petitions in the first night of the circulation drive. From left to right, they are George Yeilding, Steve Miller, Keith Proctor and Doug Nall, all of Troop 177, sponsored by Stanfield Elementary PTA. Ted Zeck is the Scout Master.

PETITION WORKERS — These are a few of the many workers who helped with the Scurry County Junior College petition circulation campaign that got underway Thursday night. From left to right are Mickey Nunley, Jerry House, Bob Clifton, Jerry McWilliams, Ronald Stoltz, Dan Martin and Robert McArthur.

Petition Drive Is Already A Success

The circulation drive for the Scurry County Junior College petition-signing got off to a great beginning last night. Over 1250 signatures were obtained on the official petition that will be presented to the Texas College Coordinating Board in Austin. This represents over 21 percent of those qualified to sign in Scurry County.

"The response was tremendous" was repeated over and over by many of the volunteer workers as they returned with the petitions. Some of them were not able to go to every house in their zone because the time was getting late. Also, there were a number of people who were not at home.

These and all of the rest of the citizens of Scurry County will have ample opportunity to sign the petition. Copies of the petition are going out today to convenient locations all over the county. They will be put in businesses all around the square, and will be placed in all of the towns and communities in Scurry County.

Buford Browning, chairman of the Junior College Study Committee and Bob Harlin, chairman of the circulation committee, were both highly pleased with the results of the first night of the campaign.

Harlin stated that a large number of volunteers turned up to help take the petitions around. Organizations that helped, other than the Jaycees who have been in charge of the drive, were the Boy Scouts, Fellowship of Christian Athletes, Gay Twenties and Lucky Thirteen. Besides these, there were numerous individuals who helped.

The petition will be presented to the coordinating board on Sept. 20, and the board will act on it on Oct. 20. In order to be valid the petition must have ten percent of the county's registered voters who are also listed on the tax roll. Since the total number is 5,847, this means that the petition must bear at least 585 names. Although some of those signatures already obtained may be eliminated in the canvassing of the votes, we now have over twice the number required. Those heading the drive, however, are hoping to end up with a majority of the qualified number.

If the coordinating board approves the petition requesting a vote on the junior college proposal, then the County Commissioners Court will call an election within from 20 to 30 days. If all goes well, there would be an election about the middle of November.

The petition has several main aspects. It is asking permission of the Texas College Coordinating Board to call for an election creating a public junior college district, electing a board of trustees, approving a bond issue, and setting a tax rate.

Another unofficial petition was also carried around last night. This was for those who are not eligible to vote in a bond election, but who wanted to show their support for a county junior college. Around 500 signed this support list, which indicates still further the enthusiasm for the project.

IN VIETNAM

War Action Heavy

SAIGON (AP) — The heaviest action in nearly two months was reported across South Vietnam Thursday. But U.S. military spokesmen said it was too early to tell whether it was only a brief break in the war lull or the prelude to renewal of major enemy operations.

More enemy and allied casualties were reported since midnight Wednesday than in any such period since June 18, when the current lull in major sustained ground fighting began.

Allied communiques reported a sharp increase in ground fighting just south of the demilitarized zone, in the coastal lowlands south of Da Nang, in the Central Highlands, and in War Zone D northeast of Saigon.

Along with this, the Viet Cong on Thursday made the biggest terror attack in Saigon since the lull began and a commando squad successfully invaded a U.S. convalescent hospital at Cam Ranh Bay. These two attacks accounted for 14 persons dead and 160 wounded, as well as heavy damages, according to revised casualty figures released by the U.S. Command.

Allied military spokesmen reported at least 147 enemy soldiers killed in ground actions since midnight Wednesday. Allied losses were put at 14 Americans killed and 164 wounded, 17 South Vietnamese troops killed, 51 wounded and one missing, and 14 Vietnamese civilians killed and nine wounded.

But a spokesman for the U.S. Command said the sharp increase in ground fighting "is not necessarily an indication of increased enemy initiated activity."

"We are catching him on sweeps," the spokesman said. "We may be catching him before he gets ready to do something. Several of the actions were initiated by allied forces. I'd hate to characterize it as increased enemy-initiated action. It's too early to be specific about the significance."

Other U.S. officers said they see no indication that North Vietnamese troops are massing along the demilitarized zone for a large-scale attack, despite the heaviest fighting there in more than two months.

U.S. troops battled North Vietnamese forces Thursday at three points within a 10-mile area just south of the central DMZ. The U. S. Command reported 82 North Vietnamese and eight Americans killed and 24 Americans wounded.

At least three North Vietnamese companies of more than 100 men each were involved in the fighting, military spokesmen said.

The fighting along the DMZ was triggered by infantrymen from the U.S. 5th Mechanized Division and troops from the U.S. 3rd Marine Division who flushed out three North Vietnamese companies they didn't know were in the area.

But officers at the 3rd Marine headquarters in Dong Ha said there is no indication yet that the North Vietnamese are increasing their forces along the DMZ or massing for any sizable assault into South Vietnam.

The Marine officers declined to estimate the strength of the North Vietnamese army below the DMZ, but they said it is not substantial. They said intelligence indicates that four North Vietnamese regiments—a maximum of 12,000 men—are in the northern half of the DMZ or just to the north of the zone in North Vietnam. This is a night's march away from South Vietnam's northern frontier.

UF Officials Make Plans

The Scurry County United Fund officials had a breakfast meeting this morning in which tentative plans were made for this year's campaign. Mickey Nunley presided at the meeting.

Don Wooten was chosen vice-president to replace John Bollinger, who has moved. Mrs. Joe Pitts was chosen for a 3-year term on the board, and Doug McGlaun was named to a 2-year term. He was also selected as budget and missions chairman for this year's drive, Bill Seale was named publicity-educational chairman.

Tentative plans call for a kick-off of the campaign around the middle of September.

Attending the breakfast were H. F. Clark, Hubert Cargile, Sis Jones, Les Francis, Lyle Deffebach, Mrs. Marvin Dosier, McGlaun, Wooten and Nunley.

Correction In Band School Schedule

The 7th grade woodwinds section of the Junior High Summer Band School will be held from 11:15 to 12 daily. It had previously been reported that this group would meet in the afternoon.

The schedule:

8-10 — 8th and 9th grade band
10:15 -11 — 7th grade brass
11:15-12 — 7th grade woodwind

Tax Reform Battle Shifts To Senate

By EDMOND LeBRETON
Associated Press Writer

WASHINGTON (AP) — The House gave its huge tax reform and relief bill a big sendoff by passing the measure 394-30, but the legislation was destined for a cautious reception in the Senate.

The Senate Finance Committee will give the bill a careful going over and plans to hear more than 100 witnesses, largely speaking for interests which face higher taxes if it becomes law.

These hearings won't start until after Congress returns Sept. 3 from its summer recess, and the committee work may run almost two months.

Chairman Russell B. Long, D-La., has promised to try to complete committee action by Oct. 31.

The bill passed Thursday by the House was the most thorough tax code revision in a generation.

It tightens the law in 27 different areas to produce ultimately $6.8 billion in additional revenue and would provide eventual tax relief calculated at $9.2 billion for all but the highest income brackets.

By 1972, the bill's sponsors say, a family of four making $3,500 and taxed $70 would pay no tax; one receiving $7,500 would pay about $110 less than at present.

The greatest proportionate savings would be at the low end of the income scale and for widows, widowers and single persons 35 and older.

The revenue-increasing provisions include repeal of the 7 per

(See TAX, Page 2)

Nixon To Address Nation Tonight

WASHINGTON (AP) — President Nixon in his speech to the nation tonight is expected to propose a replacement for the U.S. welfare system, including a guaranteed income and incentives to get people off welfare and into jobs.

The President also reportedly will announce a shift in the federal antipoverty program from community action to developing new job opportunities.

The address, to be carried by radio and television, is scheduled for 10 p.m. EDT

Executive branch and Capitol Hill sources say the President will ask Congress to:

—Guarantee an income of $1,500 a year to the average family of four. This would pioneer payments to wage earners who make below subsistence salaries.

—Take Washington out of job training. The 30-odd counseling, recruitment and training programs would be consolidated and funded by block grants.

—Give states an automatic share of federal tax revenues, about $1 billion the first year.

—Impose a federally-financed minimum of about $30 a month for each of the 6.5 million persons who receive aid to dependent children, the largest and most costly welfare program.

—Provide a minimum benefit of $50 a month in all adult welfare programs such as old-age assistance and aid to the blind and disabled. The federal payment would supplement the present sliding scale. The present share is around $40 and all but seven states now pay average benefits over $50.

The Washington Post said the present controversial aid to dependent children program would be abolished and the federal food stamp program virtually junked. The guaranteed income would carry a price tag of $4 billion annually.

Every head of a household receiving the federal payments would be considered an applicant for training and employment and would lose his benefits by rejecting the offer unless physically or mentally unfit, the Post said.

Mothers who head households would not be required to accept training or jobs if they have pre-school children. But a new system of day care centers with education and health programs would be provided to encourage the mother to work.

Once employed, the head of a family could keep more of his earnings than is now allowed, the Post said. All told, a family of four could receive up to $3,920 before no longer qualifying for benefits.

The President will leave Saturday for a month-long working stay at his new home in San Clemente, Calif.

Experts Disagree About Mars Life

PASADENA, Calif. (AP) — There is a possibility life could exist on Mars, a scientist who studied data from Mariner 7 says.

Other scientists say they have seen no evidence so far to support such a belief.

Dr. George C. Pimentel, a University of California chemist, told a news conference Thursday that a Mariner 7 instrument detected ammonia and methane near the red planet's south polar cap.

"We have to face the possibility they could be of biological origin," he said.

Ammonia and methane are found in living things on earth but also can be produced by volcanic action. Experts say they have found no sign of volcanism on Mars.

Pimentel was on a panel of experts who discussed findings radioed to earth by Mariner 7 after it skimmed within 2,000 miles of the polar cap last Thursday.

"I'm a chemist, not a biologist," he said, "but if these data are real, and I think they are, and if the gases are of biological origin, there is a reservoir of water ice at the south polar cap, protected from the sun by solid carbon dioxide clouds in the atmosphere, and thus the cap could be an area hospitable to life."

Dr. Gerry Neugebauer, California Institute of Technology physicist, said other instruments showed the cap to be carbon dioxide in the form of surface snow, not in the atmosphere.

He added that an infrared radiometer, similar to the infrared spectrometer whose readings were cited by Pimentel, showed no methane or ammonia.

Asked to resolve the conflicting readings, the two said their findings were only tentative and it would take months to reach definite conclusions.

The possibility of life on the planet most like earth has fascinated star gazers and science fiction writers. Sighting of lines some called canals led to speculation there might even be intelligent life.

But detailed closeups from the twin explorers Mariners 6 and 7 disclosed desolate crater-pitted terrain like that of the moon. Instruments showed an atmosphere only a few-thousandths as thick as earth's, devoid of the atmospheric nitrogen essential to earth-type life, and temperatures ranging from a balmy 75 degrees to 100 degrees below zero fahrenheit.

A Caltech biologist, Dr. N. H. Horowitz, described Mars as a bleak and hostile desert which could only be inhabited by microbes, if indeed it has any residents.

Dr. Charles Hord of the University of Colorado said instruments showed ultraviolet rays from the sun to be so strong in the polar area as to kill any form of earth life.

By ABIGAIL VAN BUREN

DEAR ABBY: I think there is something wrong with my husband. He was a Marine in World War II and was always very proud of that, but lately he has been sleeping in his uniform, with all his medals, cap and even his sword.

Should I watch him for other signs of peculiarness? He's not old enough to be getting senile.

WORRIED IN CLEVELAND

DEAR WORRIED: Don't try to diagnose your husband's case. He needs professional help. Get him to a doctor. In or out of uniform.

• • •

DEAR ABBY: A couple my husband and I have known for many years suddenly up and got a divorce. All their friends were shocked at the news because no one suspected they weren't getting along and their was certainly no hint of divorce. It still doesn't make much sense as there seems to be nobody else in the picture and this couple have married children.

Well, they are living apart now which creates some sticky problems for their friends. Would it be proper to invite them BOTH to the same party — but individually?

If not, and a choice is made, should th hostess ask the invited one to bring his (or her) own "date?" Or is it proper to pair up a not-yet-divorced person with another single person at the party?

This couple did a lot of entertaining when they were together and it doesn't seem right to ignore them now, but it's so awkward making a choice, and could be worse having them together.

Abby, you could make a fortune if you wrote a new book on divorce etiquette. There is so much of it today and nobody knows exactly what to do.

STUMPED IN PALO ALTO

DEAR STUMPED: When couples split up, unless their friends know positively that there would be no embarrassment or strain, it's best not to invite them too the same party. If one is invited without the other, it's better to pair him up with a "single" partner at the party, but don't suggest a not-yet-divorced person bring his own "date."

• • •

DEAR ABBY: My husband has been missing in action in Viet Nam for two years. I have two small children. I want to know what is the code of conduct for a wife in my situation?

My friends have been wonderful to me. And so have my parents and his, too.

Am I free to date? I mean go out to dinner or maybe see a movie with another man? It has been two years now, and I am so tired being the odd one. I am not considered a widow, and yet I'm not really married, and I'm not single either.

I pray that my husband will return, but this can drag on for another two years, or maybe longer.

If you print this letter maybe other wives in the same situation will write in and give me a clue as to what to do. I don't want to give my name or address because someone in my husband's family might be hurt, but please print this and try to help me.

WAITING

DEAR WAITING: I would say that you are married until you are officially notified that you are a widow. And I would conduct myself accordingly. If others in your boat have a better solution I hope they'll write to me so that I can share it with you.

• • •

CONFIDENTIAL TO "CAN'T LOSE FOR GAINING" IN BEVERLY HILLS, CAL.: Be like that overweight but determined dieting woman who said to the waiter, "If I order dessert, say, Nix, Fatso!"

• • •

Everybody has a problem. What's yours? For a personal reply write to Abby, Box 69700, Los Angeles, Cal. 90069, and enclose a stamped, self-addressed envelope.

• • •

For Abby's new booklet, "What Teen-Agers Want To Know," send $1 to Abby, Box 69700, Los Angeles, Cal. 90069.

TOO LATE TO CLASSIFY

LODGES A-1

Called meeting Scurry Lodge No. 706 AF and AM Friday, August 8, 969. 7:30 p.m. Work in E.A. Degree. Members urged to be present, visitors welcome.

J. W. Love, W.M.
G. P. Proctor, Sec.

Public Notice

NOTICE OF HEARING
TO
APPRORIATE PUBLIC WATER
OF THE
STATE OF TEXAS

Notice is given that Renal B. Rosson, 2510 Thirty-first Street, Snyder, Texas, applicant, seeks a permit from the Texas Water Rights Commission to construct three reservoirs having an aggregate capacity of 22.37 acre-feet of water on Deep Creek, tributary of Big Sulphur Creek, tributary of the Colorado River, Colorado River Basin, for stockraising and recreational purposes in Scurry County, Texas.

Reservior No. 1 will have an impounding capacity of 7.35 acre-feet. Station 00. 30 on the centerline of the dam bears S 52 degrees 30' W, 230 feet from the southwest corner of the H & GN RR Co. Survey No. 129, Block 3 Abstract No. 56, Scurry County, Texas.

Reservoir No. 2 will have an impounding capacity of 4.20 acre-feet Station 00. 50 on the centerline of the dam bears S 2 degrees W, 1830 feet from the southwest corner of the afore said H & GN RR Co. Survey No. 129; and

Reservoir No. 3 will have an impounding capacity of 10.82 acre-feet. Station 01.15 on the centerline of the dam bears S 2 degrees 46' W, 4,760 feet from the southwest corner of the aforesaid H & GN RR Co. Survey No. 129, all being more fully set out in the application.

Application No. 2700 was accepted for filing by the Texas Water Rights Commission on July 22, 1969, and a hearing thereon will be held by the Commission in the Sam Houston State Office Building at Austin, Texas, on September 4, 1969, at 10:00 o'clock a.m. Those opposing the granting of said application should file written protests with the Commission and the applicant at least five days prior to hearing date, giving their reasons therefor and such other information as is required by Commission Rule 305.2.

Joe D.Carter, Chairman
TEXAS WATER RIGHTS COMMISSION
Date: July 23, 1969

THE SNYDER DAILY NEWS

Published Sunday morning and each evening except Saturday by the Feather Printing and Publishing Co., Inc., at Snyder, Texas 79549.

Entered as second-class matter at the Post office at Snyder, Texas.

SUBSCRIPTION RATES: By carrier in Snyder 35 cents per week $1.50 per month. By mail in Scurry and adjoining Counties, one year $9.95. Balance of Texas one year $12.50. All other States $15.00.

MEMBER OF THE ASSOCIATED PRESS.

The Associated Press is exclusively entitled to use for republication all news dispatches in this newspaper, also local news published herein. All rights reserved for republication of special dispatches.

Announcing
ODIS GLASSCOCK
New
WESTERN UNION
MANAGER
Call 573-3112
2507 Ave. U

Genealogical Workshop Scheduled

LUBBOCK—The annual Summer Genealogical Research Workshop presented by the South Plains Genealogical Society, Lubbock, will be August 15 and 16, Municipal Garden & Arts Center, 4215 University Ave., Lubbock. Open to the public without admission fee, everyone interested in family history research is invited to attend, according to Mrs. Owen Egger of Plainview, SPGS president.

Hours for the workshop will be 9 a.m. to 9 p.m., Friday, August 15, and 9 a.m. to 5 p.m., Saturday, August 16.

Books, magazines, DAR lineage volumes, and other research materials will be supplied for workshop use from the collection of the South Plains Genealogical Society and the Texas History — Genealogy Dept. of the Lubbock City - County Library. Library personnel will be in charge of the later. In addition, approximately 25 notebooks of typed material on numerous Southern families, by the late Mrs. G. W. Hutcheson will be available at the workshop. Visitors may also bring books to lend.

Sandwiches and refreshments for lunch will be available both days at the Garden & Arts Center in order that researchers may conserve time. Persons wishing to do so may bring sack lunches.

The Garden & Arts Center is located on South University (formerly College) Avenue between 34th and 50th Streets in Lubbock. Parking space is in front of the building. The rear driveway may be used for unloading books or other materials.

TAX

(Continued from Page 1)

cent investment credit, trimming the oil depletion allowance from 27½ per cent to 20 per cent, reduction of other tax advantages for the petroleum industry, and abolition of the fastest method of real estate depreciation except for residential building.

Most of the 30 adverse votes in the House were from oil and other mineral producing states.

Predictions were that the reforms might be cut back sharply in the Senate committee. Long has promised to try to keep the full 27½ per cent depreciation allowance.

But any reforms deleted in committee could be restored on the Senate floor—especially since the Democratic leadership is on record for them—or later in the conference with the House.

Lone Star Gas Declares Dividend

DALLAS — Directors of Lone Star Gas Company meeting in Dallas declared a regular quarterly dividend of 28 cents per share of common stock payable Sept. 8 to shareholders of record Aug. 22.

Consecutive dividends have been paid on company stock since April 1912.

Firemen Make Run

City Firemen answered a call to a grass fire at Hermleigh at 8:15 a.m. today.

HOSPITAL NOTES

Chaplain: Rev. Bill Grandon

ADMISSIONS: Frankie Jako, 204 Thirty-sixth St.; Margie Ryan, 2807 Ave. K; Callie Fleming, 318 Thirty-fourth St.; Bill Sanders, Lake Thomas Lodge; Sandra Carlile, 603 Twenty-ninth St.; Joy Smith, 2208 Ave. L.

DISMISSALS: Kenneth Kramer, John Selman, James Byrd, Ida Henderson.

E. J. STOCKTON, Utilityman, recently completed 25 years of service with Mobil Oil Corporation. Mr. Stockton, a native of Texas, began his employment with the organization in Otis Chalk, Texas. He worked in various areas of Texas and was transferred to the Snyder area in 1965. Stockton and his wife reside at 950 East 15th Street, Colorado City, Texas.

The Weather Elsewhere

BY THE ASSOCIATED PRESS

	High	Low	Pr.
Albany, cloudy	87	69	..
Albuquerque, clear	92	64	.02
Atlanta, clear	87	66	..
Bismarck, clear	81	53	..
Boise, clear	91	57	..
Boston, cloudy	78	71	..
Buffalo, cloudy	86	73	..
Charlotte, clear	87	68	..
Chicago, clear	84	63	.05
Cincinnati, cloudy	90	69	.03
Cleveland, cloudy	88	72	.09
Denver, clear	86	68	..
Des Moines, clear	84	63	.01
Detroit, clear	87	67	..
Fairbanks, cloudy	45	39	.04
Fort Worth, clear	96	74	..
Helena, cloudy	89	59	..
Honolulu, cloudy	M	M	..
Indianapolis, cloudy	87	69	.18
Jacksonville, clear	91	72	.01
Juneau, rain	59	49	.13
Kansas City, clear	91	75	.03
Los Angeles, clear	94	74	..
Louisville, cloudy	90	69	..
Memphis, clear	95	73	..
Miami, cloudy	89	83	..
Milwaukee, clear	82	59	.04
Mpls.-St.P., clear	79	57	..
New Orleans, clear	89	72	..
New York, cloudy	89	74	..
Okla. City, clear	97	67	..
Omaha, clear	84	64	..
Philadelphia, clear	87	72	..
Phoenix, cloudy	106	79	.02
Pittsburgh, cloudy	84	68	..
Ptland, Me. cloudy	82	67	..
Ptland, Ore. cloudy	71	54	..
Rapid City, clear	85	54	..
Richmond, clear	88	69	..
St. Louis, rain	93	74	T
Salt Lk. City, clear	99	59	..
San Diego, cloudy	88	69	..
San Fran., clear	66	53	..
Seattle, cloudy	69	55	..
Tampa, cloudy	87	78	.02
Washington, cloudy	89	71	..
Winnipeg, clear	73	55	..

M—Missing; T—Trace

No Life Indicated In Moon Soil

By HOWARD BENEDICT
AP Aerospace Writer

SPACE CENTER, Houston (AP) — Early experiments indicate there is no life in the moon soil collected by the Apollo 11 astronauts.

There is, however, a remote possibility that more extensive study in the months ahead could turn up lunar organisms.

That's the conclusion of a group of scientists who Thursday issued the first comprehensive report on preliminary study of the 50 pound of rocks and dust.

Earlier piecemeal reports led to some speculation that lunar organic material had been discovered.

But the scientists said it is most likely the tiny amount of organic substance found in some rocks was of earthly origin—from the astronauts' space suits and the containers, rubber gloves and tools used to handle the materials.

A microscopic search for living, dead or fossil organisms has turned up nothing, reported Dr. James Menzies, an Agriculture Department biologist.

Dr. Richard Johnson of Ames Research Center said he has measured 10 parts per million of organic material in the moon dust, but said "this is so low it could quite easily be contamination" from handling.

Some lunar dust was mixed in solution and injected into 264 germ-free mice last week. Forty-eight of them have been killed and autopsies have showed no germs or illnesses.

The scientists said the work being done in the lunar receiving laboratory here is preliminary and that detailed analyses will start in late September when the lunar material is released from quarantine. It will be distributed to 146 principal investigators in nine countries.

The apparent lifelessness of the moon material is encouraging to astronauts Neil A. Armstrong, Edwin E. Aldrin Jr. and Michael Collins and the 20 persons quarantined with them in another part of the laboratory.

The astronauts are scheduled to end their 21-day isolation late Sunday or early Monday if they remain healthy and nothing unusual is found in the rocks.

Killeen Collision Kills Six

KILLEEN, Tex. (AP) — Six persons were killed Thursday when two cars collided headon atop a hill on a curving ranch road south of this Central Texas town.

An Austin woman and her two small daughters and three soldiers from nearby Ft. Hood were the victims.

They were Mrs. Joann Broyl 31, her two daughters, Sharon, 6, and Mary, 4; Ceasar Caro, 23, Frederico Bereira Jr., 21, and Steven Wilson, 21.

Police said the accident occurred three miles south of Killeen.

Mrs. Broyles' husband, Donald Broyles, 32, a salesman, was listed in poor condition at Scott & White Hospital in nearby Temple.

Emergency Course For Lubbock Area

LUBBOCK — The first practical course on emergency care and transportation of the sick and injured to be held in the Lubbock Area is scheduled 19, 20, and 21, 1969, in the Nursing School Classrooms, Methodist Hospital, 3615 19th Street.

Invited to attend the three-day course of lectures and demonstrations are ambulance attendants, policemen, firemen, safety engineers, rescue squads, nurses, public health, civil defense, and other officials or private citizens dealing with the handling of persons who are sick or injured due to accidents.

This course is given free of charge by the Texas State Department of Health and the Lubbock - Crosby - Garza County Medical Society.

Cotton Crop Estimate Up

WASHINGTON (AP) — The Agriculture Department estimated today this year's cotton crop at 11,779,000 bales of 500 pounds gross weight. Last year's production was 10,948,000 bales.

Su Mac Lad is the leading money-winning trotter in North America. Cardigan Bay leads the pacers. Both were trained by Stanley Dancer of New Egypt, N. J.

Injuries Received In Accident

Beatrice Forkner, 69, Box 8, Snyder, sustained minor injuries in a two-car collision on Twenty-fifth Street at Avenue Q at 7:39 p.m. yesterday.

Taken to Cogdell Memorial Hospital by Snyder Ambulance Service, she was released after receiving treatment.

She was the driver of a 1949 Model Chevrolet that had damages placed at $100. Damage to the other dar — a 1966 Model Chevrolet operated by Gilbert Moore Fields, Route 2, Camp Springs Road — was estimated at $500.

City Police also investigated a two-car collision on Avenue S near Forty-seventh Street at 8:58 p.m. Thursday.

Involved were the 1969 Model Buick of Jerry Lee Gorham, Bethany Oklahoma, and the 1964 Model Oldsmobile of Harold Ray McCullough, 2420 Avenue N.

Damage to the Oldsmobile was estimated at $1,500, and damage to the other car was set at $700.

BIRTHS

Mr. and Mrs. Charles Smith, 2208 Ave. L, are the parents of a baby boy born at 2:50 a.m. August 7. The baby weighed 8 lbs. 1 oz.

Snyderite's Kin Dies In Abilene

Edwin W. Linscott, 97, of Abilene died at 5:15 p.m. Thursday in Hendrick Memorial Hospital, following a long illness.

He was a member of the Cedar Gap Baptist Church and a retired trucker.

Survivors include his wife of Abilene; two stepsons, Dewey Moore of Snyder and James H. Moore of Lawn; 14 step-grandgrandchildren and 26 step-great grandchildren.

Public Notice

THE STATE OF TEXAS: To all persons and parties interested in the estate of EDDIE ALBERT CROWDER, Incompetent.

You and each of you are hereby cited, required and commanded to appear before the County Court of Scurry County, Texas, to be held in the county court room in the courthouse of said county in the City of Snyder in said county, such appearance to be at or before ten o'clock A. M. of the first Monday next after the expiration of ten days from the date of service, exclusive of the day of such service, which day and date of service shall be the date of publication that this newspaper bears, and which day of appearance will be the 25th day of August, 1969, and contest, by filing written answer of the contest, if they or any of them see proper so to do, a verified account, the nature of which is an account for final settlement of such estate, which has been filed by A. D. CROWDER, the Guardian of the Estate of EDDIE ALBERT CROWDER, Incompetent and is now pending there, in a probate proceeding on the probate docket of said court styled Estate of EDDIE ALBERT CROWDER, Incompetent the file number of which account and the docket number of which proceeding is 2600, which account will at such 10 o'clock hour, on such day, and at such place be considered by such court.

If this citation is not served within 10 days of issuance, it shall be returned unserved.

Witness, Beverly Ainsworth, clerk of the county court of Scurry County.

Given under my hand and the seal of said court, at office in the City of Snyder, Texas, this 7th day of August, 1969.

Beverly Ainsworth
Clerk of County Court of
Scurry County, Texas

Bulldozer Work
JADY GILBERT
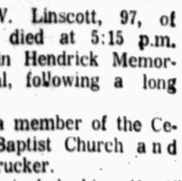
TERRACE PATCHING — TREE PUSHING
Phone 915 573-6910
2711 Avenue G
Snyder, Texas 79549

FINAL APPLICATIONS
Being Accepted Daily For
Licensed Vocational Nurses Training
Thru Aug. 15th At Cogdell Hospital
Classes Begin Sept. 8th, 1969
Contact MRS. BETTY LaFLOWER
2nd Floor — Cogdell Hospital

Rodeo Dance
AUGUST 7-8-9

BEST IN COUNTRY MUSIC
BY MAINES BOYS
At
WESTERN LOUNGE
POST, TEXAS

Ritz
PHONE HI 4-3442
TONIGHT & SATURDAY

STARTS SUNDAY
"THE LOVE BUG"

TIGER THEATRE & CAFETERIA
"dine during movie time"
DIAL 37-2-12
TONIGHT SEE 2 FIRST RUN HITS!
Unchanged men in a changing land. Out of step, out of place and desperately out of time.

A PHILIP FELDMAN PRODUCTION
THE WILD BUNCH
RESTRICTED—PERSONS UNDER 16 NOT ADMITTED UNLESS ACCOMPANIED BY PARENT OR ADULT GUARDIAN
STARRING WILLIAM HOLDEN · ERNEST BORGNINE · ROBERT RYAN · EDMOND O'BRIEN
WARREN OATES · JAMES SANCHEZ · BEN JOHNSON
ALSO STARRING EMILIO FERNANDEZ · STROTHER MARTIN
SCREENPLAY BY L.Q. JONES · WALON GREEN and SAM PECKINPAH · PRODUCED BY PHIL FELDMAN · DIRECTED BY SAM PECKINPAH
MUSIC BY Jerry Fielding · STORY BY Walon Green and Roy N. Sickner
TECHNICOLOR® PANAVISION® FROM WARNER BROS.-SEVEN ARTS
NO. 2 STARTS 11 P.M.
When you see this sign - RUN...RUN...RUN for your life
STEWART GRANGER
SUSAN HAMPSHIRE
ROBERT MORLEY

THE TRYGON FACTOR
RECOMMENDED FOR MATURE AUDIENCES PARENTAL GUIDANCE SUGGESTED
TECHNICOLOR® FROM WARNER BROS.-SEVEN ARTS

BRIDE HONORED — Mrs. Terry Browning, the former Miss Linda Johnson of Denver, Colorado, was honored with a bridal shower recently at the Union community center. Pictured above at the occasion are from left, Debra Browning, sister of the groom, Mrs. Terry Browning ,and Mrs. Guy Browning, mother of the groom.

Gardners' Corner

By EARL ARONSON
AP Newsfeatures

A garden of performing plants of flowers that move, grow, or respond to something in little-known or unusual ways, can be an absorbing, year - round pleasure.

Those words are from a new garden book titled "Performing Plants," by Ware T. Budlong (Simon & Schuster), who says you need little more than seeds and soil to have such a garden.

Sketches by the talented artist Grambs Miller illustrate fascinating items such as luminous mushroom, pitcher plant, compass plant and carnivorous plants, plants that respond to touch or gravity, and one that can be anesthetized with chloroform.

To make things easier, Budlong provides background information and sources of seeds and plants, some of which are hard to come by.

For instance, frontiersmen on Mississippi Valley prairies discovered in the early 1800s a sunflower-like plant, the sturdy leaves growing so that their edges pointed north and south while the broad upper and lower surfaces were exposed to the east and west.

Mimosa pudica is so sensitive it is commonly called sensitive plant. The leaves fold when you touch them.

Another plant has flowers jointed at the base so they may be turned as though they worked on ball bearings. The telegraph plant has leaflets that move up and down like the action of a telegraph key.

The gas plant on hot evenings gives off a vapor that will flash into flame if a lighted match is held near the stem.

The oxalis shoots its seeds with a pistol - shot noise. Rattlesnake iris seeds rattle in the wind.

The author presents a timetable for plants with their specific hours of opening and closing. Four O'clock closes its blooms at 4 p.m.

There are walking plants, including a fern that sends out a long narrow frond that takes root where it touches the ground and starts a new plant.

Tulips will move to sunny spots. Directions are given for making a plant take a deep bow through "heliotropism" or "phototropism." Certain plants respond to water and to electric current, and to a source of heat.

Did you know that dandelion seeds are attracted by static electricity. Artist Miller illustrates with a comb.

There are a number of "plant partnerships," plants that grow better when special friends are nearby. Roses and garlic are very compatible. Many herbs benefit vegetables.

Budlong describes unusual methods of seed dispersal and scattering by plants, including some "hitch-hikers," and suggests a number of home experiments.

Certain plants give off faint, glowing light, caused by phosphorescent chemicals.

Electroculture will shock flowers and vegetables into extra growth.

Some plants reportedly respond to sound, including music.

The little garden book (96 pages with many illustrations) is one of the most delightful, interesting and instructive we have come upon for a long time.

Emma R. Law's Mushroom Chicken

4 broiler-fryer chicken breasts (split, boned and skinned)
1 can (6 ounces) broiled sliced mushrooms, drained
1 can (10½ ounces) condensed cream of chicken soup
¼ cup dry sherry
1 container (8 ounces) commercial sour cream

Place chicken and mushrooms in an oblong 3-quart glass baking dish (13½ by 8¾ by 1¾ inches) or similar utensil. Beat together the soup, sherry and sour cream; spread over chicken and mushrooms. Bake, uncovered, in a preheated 350-degree oven until chicken is tender and top is browned — 1 hour. Makes 4 to 8 servings.

Honored On 83rd Birthday

Mr. G. S. Cook, 2900 Avenue V, was honored Wednesday with a dinner on his 83rd birthday.

Those attending besides Mr. and Mrs. Cook were Mr. and Mrs. W. R. Sterling Jr., Carole and Paula of Ira; Mrs. Richard Sterling and Mrs. Edwin Minor of Snyder; and Mr. and Mrs. W. R. Sterling Sr. of Ira.

Homecoming Set At Polar

The 6th annual Polar homecoming will be held Sunday August 17th at Polar.

Everyone is invited to attend and bring a basket lunch.

JUST ARRIVED!
NEW SHIPMENT
COSTUME JEWELRY
"WE WANT TO HELP OUR CUSTOMERS IN ANY WAY THAT WE CAN"
BURGESS PROFESSIONAL PHARMACY
3706 AVE. S PHONE 573-7582

Good Outdoor Cooking

By CECILY BROWNSTONE
Associated Press Food Editor

Skewered chunks of lamb, given a dill-flavored marinade, and cooked on the outdoor grill are a good choice for outdoor cooking. But what goes with the kebabs?

Green pepper, tomato and onion? Sure, that's the usual accompaniment. Just to ring changes, we tried something new and interesting that tastes delightful with the lamb. You might like to follow suit.

This combination consists of wedges of cucumber, unpeeled orange and small sllices of onion inserted on skewers and grilled. Because the vegetables and fruit take a little less grilling time than the lamb we use separate skewers for them.

Hot cooked rice or cracked wheat is the usual go-along for lamb kebabs. But for outdoor service you'll find that crusty seeded rolls can do duty instead. Split and butter the rolls in the kitchen, then heat them on the outdoor grill.

LAMB KEBABS PLUS

1-3 cup olive oil
2 tablespoons lemon juice
¼ cup minced fresh dill
¼ teaspoon salt
¼ teaspoon coarsely ground black pepper
2 pounds boned leg of lamb, cut into 1½- to 2-inch chunks
2 medium cucumbers, pared
2 small or medium seedless oranges, each cut into 6 wedges
3 small onions, sliced ¼-inch thick (12 slices needed)

In a shallow dish, with a fork, beat together the oil, lemon juice, dill, salt and pepper; add lamb and turn to coat with the marinade. Cover tightly; refrigerate for 6 to 12 hours, turning lamb in marinade once to twice.

Insert lamb on 4 long skewers, reserving marinade.

Cut each cucumber in half lengthwise; cut in thirds crosswise. On 4 more skewers alternate cucumbers, unpeeled orange wedges and onion slices.

Grill lamb kebabs 7 to 8 minutes on each side or until meat is done as much as you like. Grill orange - and - vegetable kebabs 4 to 5 minutes on each side or until cucumber and onion are tendercrisp. Brush all kebabs occasionally with reserved marinade. Pass salt and a pepper mill when you serve the kebabs.

Makes 4 servings — at least 4 chunks of lamb per portion.

GRILLED KEBABS — For cooking outdoors, give lamb a dill-flavored marinade and serve with grilled cucumber chunks, orange wedges and onion.

Action-Filled Who-Dun-It

THE PURITY LEAGUE. By Alan Williams. Putnam. $5.95.

Here we go with one of those adventure-suspense novels from England, a moderately good example of who-dun-it.

There's Magnus Owen, a London journalist who is bottle-happy and has a droopy attitude toward the world. Magnus is maneuvered into being under the control of a small group of fascist-type freaks with an obsession for a moral crusade. Their outfit is called the Purity League. It has connection in both England and Poland.

Magnus' entanglement with the League, against his will, is complicated by the appearance of a mysterious Polish girl named Maya. Then he gets kidnapped to a League retreat near an Icelandic glacier. He escapes, then falls into the hands of a secret Polish underground, which takes him to Warsaw for a confrontation with the League's leader.

The whole yarn is keyed to finding out who really heads this crazy League, and that is Magnus' chief role in the final climax.

It's all very complicated, just as it should be in this sort of entertainment. The novel isn't a bit important, but it has a reasonable amount of atmosphere and action, that makes it a diverting story.

Summer Snowballs

½ pound (2 sticks) butter
1 cup confectioners' sugar, stir with a fork before measuring
1 large egg
2½ cups unsifted flour, stir to aerate before measuring
1 teaspoon baking powder
¼ cup finely diced syrup-preserved ginger, firmly packed

In medium mixing bowl cream butter and sugar; beat in egg, then ½ cup of the flour and the baking powder. Gradually stir in remaining flour and ginger. If too soft to shape, chill in freezer for 30 minutes or in refrigerator for several hours or overnight. Shape into balls about the size of walnuts. Place about an inch apart on ungreased cookie sheets. Bake in a preheated 375-degree oven until bottoms are lightly browned and tops are still pale — about 12 to 18 minutes. Makes about 3½ dozen.

BILL BUTLER

RCA SALES & SERVICE
Authorized Dealer
CALL 573-3793

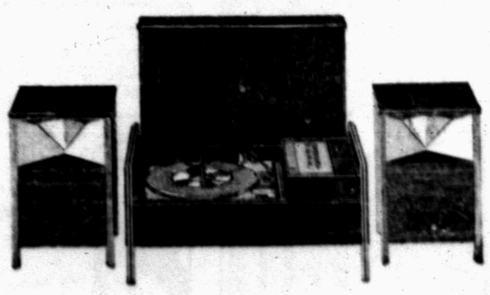

NEW EXCITEMENT FROM RCA!
PORTABLE STEREO
WITH SOUND ALL AROUND!
Model VMP64 ..... $19.95
M&M ELECTRONICS
NORTH SIDE OF SQUARE Phone 573-3793

Texas Baked By Record Temperature

By The Associated Press

Record-breaking high temperatures bumped ...

For Sure, It's Summer

It hasn't been so hot in Breckenridge this month after all. July has had four days when the mercury didn't get above 99 degrees! Of course it was 104 degrees yesterday. There is nothing like that either. It's ...

Area Sizzles For 20th Day

No relief from the sizzling heat that has plagued Wichitans for 20 days is in sight, according to U.S. Weather Bureau officials.

Tuesday's high of 108 degrees ...

Heat Wave Continues Throughout Texas

Grahamites continue to swelter under the current heat wave this week with the remainder of the state. However, clouds brought relief from the heat Tuesday afternoon in Graham while showers fell in the areas around Loving and Eastland counties ... dropped Tuesday afternoon during the cloudy weather.

Water plant personnel reported Wednesday water consumption had gone up again. Records indicate the plant has been pumping an average of 3,... 800,000 gallons daily.

Fortunately, Graham doesn't ...

More Hot Temperatures Due For Most Of Texas

Heat-weary Texans couldn't be blamed today if they looked ahead longingly to the next snow storm.

Official forecasters made it plain, however, that any such ... presumably were the sun stroke—only some dry weather was in ...

area temperatures ... near the ...

Clear to partly cloudy skies with no rain and little change in temperatures is forecast through Thursday.

Dry air enveloped the state and skies were mostly clear except for occasional clouds near the coast and in the Panhandle. Chances were seen for little rainfall except for a few showers near the Upper Texas Coast.

Top temperatures Tuesday ran high as 105 degrees at Cotulla ...

No Relief From Heat In Sight

By Associated Press

Summery heat kept all of Texas on the griddle today.

Although occasional thundershowers dotted eastern areas of the state Tuesday afternoon and evening, none ...

106-Degree Temperature Scorches City On Friday

An official 106-degrees was recorded at the weather station in Archer City, Friday, July 11, making it the hottest day of the summer, so far, according to Jake Sheppard, official weather man for the city.

The advent of summer on June 21, was followed the next day by the first 100-degree reading on the official weather thermometer, and that mark was reached several times, but had failed to go higher until Wednesday of last week, when 104-degrees was recorded, even though Wichita Falls, our neighboring city to the north was the state for ...

Wednesday, July 9, through Sunday, July 14, with no break in sight, according to the weather prognosticator.

The last rainfall received in Archer City was on Wednesday, June 25, when .17 in ... was recorded at the weather station. No moisture has fallen in July, making July 14, the nineteenth successive day with no measurable rainfall, with temperatures ranging from night-time lows in the high seventies to highs in the high nineties to ... degrees recorded last ...

Archer City's water ... remains abundant, ... the extremely hot ...

Scorching Heat Maintains West Texas Stranglehold

Scorching heat maintained its grip on Texas today.

As usual, forecasts held out hope for a few brief showers over the coastal plains and in Southwest Texas.

Clear to partly cloudy skies and continued hot afternoon temperatures are forecast through Tuesday for the Midland area by the U.S. Weather Bureau at Midland Air Terminal.

High temperature readings today and Tuesday should reach near 100 ...

able low tonight in the low to middle 70s.

Sunday's high was 99, and the low this morning was 71.

Top temperatures Sunday ran as high as 109 degrees at Wichita Falls, The Associated Press reported.

The mercury reached 103 at Childress, Texarkana and Waco, 102 at Cotulla, Dallas, Del Rio, Fort Worth and Laredo, 101 at Abilene, Alice, San Angelo, Tyler and Wink, and 100 at Amarillo, Childress, El P...

Mercury Keeps On Sizzling

With the mercury soaring to the century mark at 11:30 a.m. Tuesday, climatological data keepers report Wichita Falls is in its 20th consecutive day of 100 or more temperatures and the ... straight day without measurable moisture.

No relief is in sight.

Maximum temperatures today and Wednesday should be to around 108 ... will ...

Temperatures Are Measured in Kilowatt-Hours, Too

The number of kilowatt-hours used in the home in any summer month and the size of the electric bill are good measures of just how hot the weather has been.

That's why nearly everybody has been using more kilowatt-hours this summer . . . because July, 1969, was the hottest month in this area in recent years, with temperatures of 100 degrees or higher day after day.

This was in sharp contrast especially with July temperatures in 1967 and 1968 when averages were among the lowest on record here.

With electricity working harder for you, bills are higher, even though the folks we serve are buying kilowatt-hours of electricity for use in the home at lower average prices than ever before.

We are making every effort to see that your electric service will continue to be your biggest value in year-round living.

TEXAS ELECTRIC SERVICE COMPANY

DOGGING HIS FOOTSTEPS!

Consumers Ponder Over State Of National Economy

By JOHN CUNNIFF
AP Business Analyst

NEW YORK (AP) — Some questions, observations and comments about the state of the American economy, especially as they relate to ordinary consumers and their quest for financial security:

Something Is Wrong

Despite the classic beauty of the Nixon administration's anti-inflation program isn't it badly off target when among the first effects to be felt are a decline in housing construction and a curtailment of student loans.

Because of an eight-months old squeeze on the supply of money, home mortgage rates are now up to 7¾ per cent on average. Moreover, many request for loans simply are turned down no matter how sound the borrower's finances.

The net result is that housing starts are down to around 1.4 million units a year, or hundreds of thousands of units fewer than are needed. In addition, at least one-third of the units are in large apartment houses.

The one bright aspect of the housing picture is that in some areas the steep rise in prices has slowed. In fact, if you check with real estate brokers you'll find that the price tags on some houses have dropped in recent weeks.

The banks can charge only 7 per cent on government backed loans, while the basic lending rate to the best customers is 8.5 per cent.

Unless quick action is taken in the House of Representatives to improve the return to banks, as many as 200,000 students might be turned down in seeking loans for the fall semester.

The Mystery of Meat Prices

So far this year the average retail price of meat has risen more than 9 per cent. Since meats account for 25 to 30 per cent of the average grocery bill, it is obvious what this increase is doing to food budgets.

But why should meat prices rise so sharply when the supplies of meat are abundant? In the past, price increases generally were associated with a shortage of supplies. But there's no great shortage today.

The American Meat Institute, a producer's organization, claims that the only possible answer is a big increase in demands for meats, resulting partially from consumer prosperity. If so, that demand was indeed very sudden.

Has Detroit Misread The Consumer?

Some of the cleverest marketing brains are employed by General Motors, Ford, Chrysler and American Motors. Using electronic and mathematical studies, they seemingly can read the brainwaves, desires, aspirations of ordinary Americans.

It appears that way from the reports, that is. The hard statistics show a different result. Americans, for example, continue to buy foreign cars in numbers that Detroit would never have believed a few years ago.

Last year more than a million imports were sold in the United States, giving foreign cars 10.7 per cent of the market. This year they've pushed that figure to 12.7 per cent. Foreign car sales rose in July; domestic sales were down.

Oerkill

Although the anti-inflation policy of the Federal Reserve and the Nixon administration is just now showing some long delayed effects, a few economists already fear the measures have gone too far.

The chief weapon in curtailing inflation is restricting the flow of money to the economy. Its effects aren't really felt until months after the action and sometimes cannot be forecast accurately.

These worried economists fear that present actions are going to bring a very pronounced slowdown—even a recession—in a few months and that, therefore, the money spigots should be opened a bit right now.

They recall that similar measures were taken against the inflation of 1957-58, resulting in the steepest recession since the 1930s.

Reunion Scheduled For 36th Division

The 36th Division Association will hold its's annual reunion with headquarters at the Blackstone Hotel in Fort Worth, Texas on August 29-31.

General Fred L. Walker, Retired, will be a guest. General Walker now resides in Arlington, Virginia. He was the Commander of the Division when they made the historic break through the German Lines at Velletri, Italy and made it possible for them to march on Rome.

Mementoes For Moon Museum

By HAL BOYLE

NEW YORK (AP) — Since more trips are to be made to the moon, why not turn our lunar orb into a museum of mankind?

Then if man, in a frenzy of self-hate, should ever destroy himself and his works on earth, a record of his race would still exist in artifacts preserved forever in the cold storage vaults of the moon.

In some future eon, perhaps intelligent forms of life from outer space might explore our solar system, stumble upon this treasure trove of human relics on the moon, and ponder the magnificence and misery of man.

No two people would draw up the same list, but certainly the moon museum would be incomplete without these mementoes:

A bottle of aspirin tablets and a bottle of vitamin pills.

Copies of the Bible and the Koran.

A bow and arrow, a pistol, a rifle and a shotgun.

An encyclopedia, a multlingual dictionary, a world history, and collections of great world prose and poetry.

A very dry martini, a can of beer, and a magnum of champagne.

A wedding dress, a miniskirt, a bikini bathing suit, and a pair of nylon stockings.

A packet of hot dogs, a tin of tuna fish, a box of crunchy breakfast cereal, a piece of burnt toast, and jars of mustard, jam, marmalade, and peanut butter.

The farewell speech of Socrates and the latest oration of Sen. Everett Dirksen of Illinois.

An income tax form, a crossword puzzle, and several children's comic books.

Copies of the Declaration of Independence, the Communist Manifesto, and the U.S. Constitution.

Several pencils, a ball point pen, a can opener and an executive brief case containing a liverwurst sandwich doused with ketchup.

A yo yo, a hula hoop, a deck of cards and a pair of dice, sets of chess and checkers, and a book on astrology.

A broken vacuum cleaner, a broken washing machine, a broken power lawnmower, and a television set with a fuzzy screen.

Recordings by Elvis Presley, the Beatles, Julie Andrews, and any opera sung by Enrico Caruso.

A shimmering Christmas necktie, never worn.

A bottle of cola, a bottle of grape soda pop, an ice cream soda, a lump of sugar and a saccharine tablet.

An illustrated sex manual, a railroad timetable, a mail order catalog, a novel by Jacqueline Susann, and a collection of short stories by John O'Hara.

CROSSWORD PUZZLE

ACROSS

1. Fish hook
5. Divot
8. Warp yarn
11. Sandarac tree
12. Tennis stroke
13. Compete
14. Columbus' caravel
15. Trainmen's car
17. Pant
18. Twitch
19. Canvass
23. Peeress
26. Cliques
30. Fictitious name
31. Wallace hero
32. Milieu
34. Dry
36. Brewing vat
37. Passing fashion
39. Seafood
43. Fortune teller
47. Formerly
48. Lyric
49. Robot play
50. Genuine
51. Cyprinoid fish
52. Solution
53. Repair

DOWN

1. Crew
2. Vocal solo
3. Devotees
4. Frozen dessert
5. Pouch
6. Wood sorrel
7. Obligation
8. Alligator pear
9. Encore
10. Stinger
16. Petroleum
20. Seaweed
21. Burbot
22. Assess
24. Sp. title
25. I do
26. Rolled tea
27. Pronoun
28. Baubles
29. Yellow ocher
33. Regenerate
35. Restrain
38. Dagger
40. Arrow poison
41. Survey
42. Contained
43. Haw. food
44. Compute
45. Prosecute
46. Attempt

SOLUTION OF YESTERDAY'S PUZZLE

P	A	V	O		C	A	L	O	M	E	L
E	W	E	R		O	R	O	N	O	C	O
G	A	T		A	R	T	Y		S	R	O
		E	O	N		L	A		S	U	M
M	E	R	I	T		E	L	M			
I	T	A	L	I	C	S		E	M	I	T
L	O	N	E		O	S	T	R	I	C	H
			R	O	D		A	G	R	E	E
P	A	C		R	I		P	E	A		
A	R	A		A	C	E	S		C	R	Y
S	A	P	O	N	I	N		A	L	O	E
T	R	E	S	T	L	E		D	E	B	T

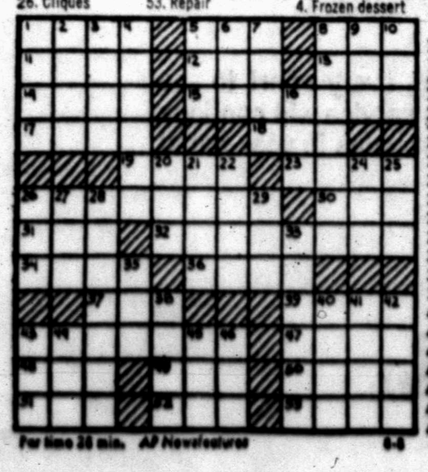

For time 36 min. AP Newsfeatures 8-8

Junior Editors Quiz on POTTERY

QUESTION: *What is faience and how was it made?*

* * *

ANSWER: The young persons in our illustration are ancient Egyptian children and they are playing with two remarkable toys a pottery maker has made for them. Over in the Nile river, the great lazy hippopotamus love to wallow, with fronds of the papyrus plant waving about them. Our pottery maker got the idea of making some little pottery hippos. He used just the right clay to model them, covering this with a glaze which, after being fired in an oven, gave a beautiful, brilliant sapphire blue surface. He painted the shapes of the papyrus plants over the hippos, giving the feeling of the animals in their home rivers. One little hippo shows the way the huge beasts sometimes open their mouths very wide — and the boy is imitating this, to his sister's amusement. This kind of glazed pottery became widely used in the ancient world, for dishes and tiles as well as figures. It became especially well developed in the town of Faenza, in Italy, and from this came the name of faience.

8-8

(Alan Hodgdon of Fort Collins, Colo., wins a prize for this question. You can win $10 cash plus AP's handsome World Yearbook if your question, mailed on a postcard to Junior Editors in care of this newspaper, is selected for a prize.)

MARY WORTH

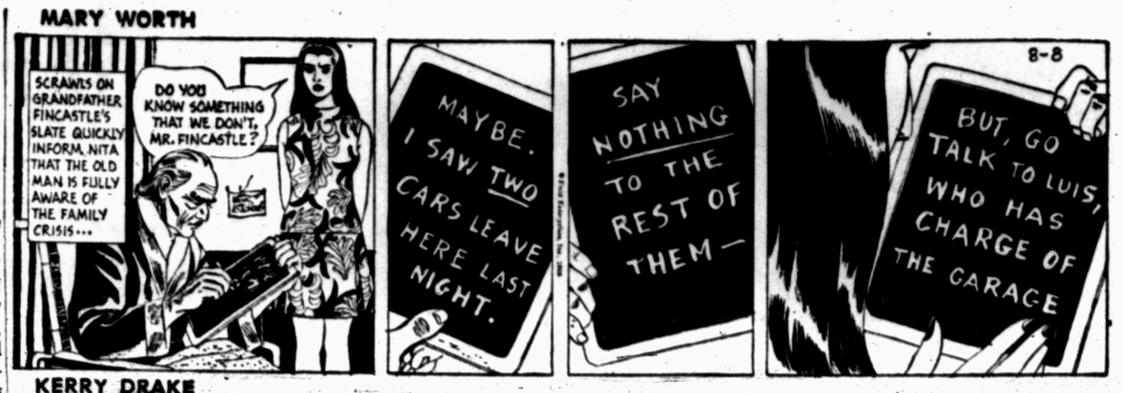

KERRY DRAKE

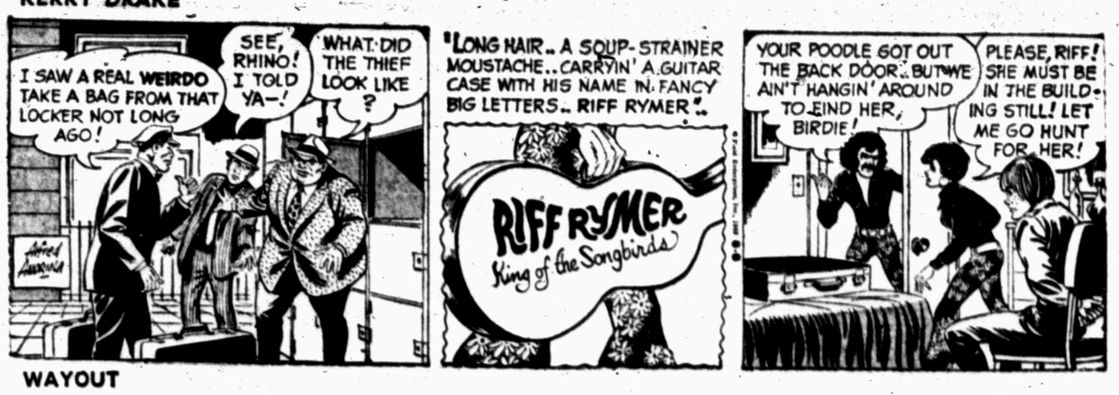

WAYOUT

JOE PALOOKA

DEBBIE DEERE

TIGER

REX MORGAN

DENNIS THE MENACE

NANCY

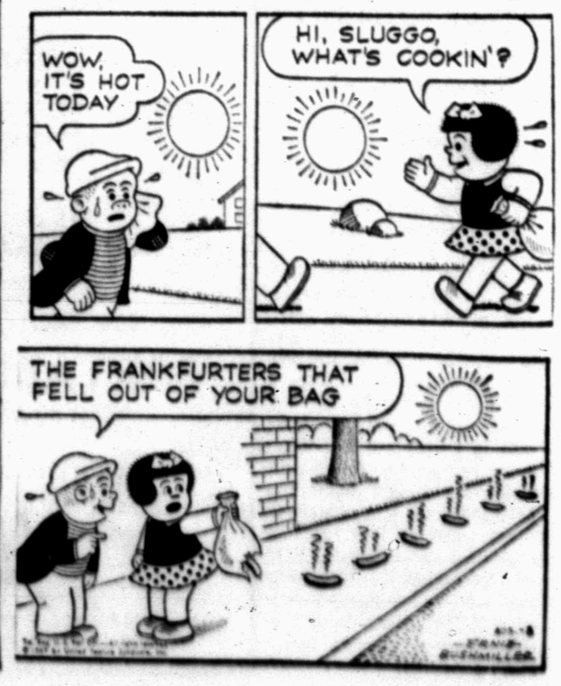

Townsend Grabs First Round Lead

By BOB GREEN
Associated Press Golf Writer

MILWAUKEE, Wis. (AP) — Peter Townsend, a young englishman who once lost his approved player card because of poor play, isn't concerned with that problem any more.

"I figure that if they pick up my card again, they're going to have to pick another 150," the dark-haired 22-year-old said Thursday after shooting a five-under-par 67 and grabbing the first round lead in the $100,000 Greater Milwaukee Open golf tournament.

"I've been playing pretty well for the last few months," Townsend said. "I'm about 98th on the money list. And there are about 250 or 300 players on the tour."

"If they pick up my card, they've got to get all the rest of them."

With most of the great names of the game by-passing this event to practice for next week's PGA championship, some of the lesser lights of the tour dominated the windy, first-day play.

Rookie pro John Miller was second with a 68, followed by Mike Nugent, Steve Opperman and South African Allan Henning, all at 69. At 70 were Jim Wiechers, Larry Ziegler, and Bob Lunn. Of the leaders, only Lunn played in the afternoon, when the wind was at its highest.

The top attractions had their problems with the wind that gusted to 28 miles per hour.

Arnold Palmer came in with a 76, four over par on the 7,075-yard North Shore Country Club course. Defending champion Dave Stockton had a 77. Bert Greene, second in last week's Westchester Classic, took a 75. Gary Player had a 73.

Townsend's approved player card, which he must have to compete in regular tour events, was picked up for poor play in May of this year, along with 21 others. He was re-instated, on a probationary basis, a few days later.

Townsend, in his second year on the tour, wouldn't appear to be in danger now. He's won about $12,500 this year, most of it in the last two months. He was fourth in the Western Open and 10th in the American Golf Classic.

Oiler Rookies Knock Heads Today

KERRVILLE, Tex. (AP) — The Houston Oilers scheduled a scrimmage today involving rookies and non-starters. The veterans will not participate.

The team also will be host to some 50 newsmen for annual Press Day in summer camp.

The team practiced Thursday against a Baltimore Colt-style pass rush. The Oilers meet the National Football League defending champions in an exhibition game Aug. 15 in the Astrodome.

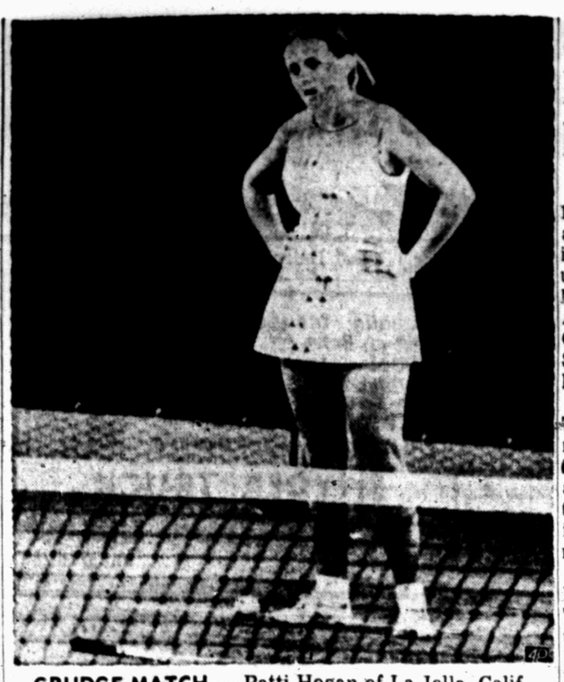

GRUDGE MATCH — Patti Hogan of La Jolla, Calif., stands with her hands on her hips while she glares at her opponent, Kristy Pigeon, of Danville, Calif., after Miss Pigeon rifled a ball at her while her back was turned. Miss Hogan defeated Miss Pigeon in women's singles finals of Eastern Grass Courts Tennis Championships in South Orange, N.J. Miss Hogan said the incident "woke her up". (AP Wirephoto)

SPORTS

Government Golf Subsidy Suspect

By G. DAVID WALLACE
Associated Press Writer

WASHINGTON (AP) — The government has suspended loan guarantees for an all-white golf club in Mississippi while seeking assurances the golf course built with the money will not be segregated.

And eight Negro congressmen who requested the action have asked that the move become the first stage of a wide-ranging review of the federal program which has subsidized the construction of about 500 golf courses since 1962.

Rep. Charles C. Diggs Jr., D-Mich., said a conference with officials of the Agriculture Department's Farm Home Administration convinced him "they're quite upset by the whole matter."

"There is considerable controversy over loans of this type," said Diggs.

"There is serious doubt that Congress ever intended finances of this type to be used in this area. I would suspect that this case would strengthen the hand of those who want to overhaul it."

"What we are doing is getting a reaffirmation of Title VI (of the Civil Rights Act) certification," said a spokesman for Farm Home Administrator James V. Smith Thursday.

Diggs conferred with Smith Wednesday on behalf of the eight congressmen. They sent a telegram to Agriculture Secretary Clifford M. Hardin Thursday asking that he initiate a review of the entire recreation loan program administered by the department.

Rep. Silvio O. Conte, R-Mass., said Wednesday he considered the loan to be "a damning indictment of our system of national priorities."

The Natchez Trace Golf Club, Inc., was to close in about a month a $265,000 loan from a Tupelo, Miss., bank for purchase and expansion of a course it now leases. The loan also would pay for a swimming pool, tennis court and other facilities.

By guaranteeing to subsidize interest rates to the club would pay no more than 5 per cent, the government would have to shell out about $270,000 over the 40-year life of the loan.

The club is located in the district of Rep. Jamie Whitten, D-Miss., chairman of the House Appropriations subcommittee which passes on Agriculture Department funding.

Six, Eight Man All-Star Plans Told

LEVELLAND, Texas — Some 150 Texas High School coaches and their wives will begin arriving in Levelland Sunday, August 10, for the Texas 6-and-8-Man Coaches Association's 24th Annual Clinic and All - Star Games. Registration will be at South Plains College in Levelland.

Along with the coaches of Texas' smaller schools, approximately ninety basketball and football All-Stars from the East and West will be on hand and the first in a series of practices is scheduled for early Monday morning.

The East-West All - Star Basketball game is set for Thursday night, August 14, in the South Plains College Texan Dome, with the East-West Six-Man Football Game the following night at Levelland's Lobo Stadium. On Saturday night, the week's activities will end with the All-Star East-West Eight-Man Football Game.

The records of the All-Star games reflects the competitiveness and talent on display from the smaller schools. The East Eight-Man Football squads have won five games and the West Stars have won four in their series, with the East breaking the tie last year with an 8-6 victory on a rain-soaked field in Levelland's Lobo Stadium.

The East Six-Man All - Star leads the West in their series by only a margin of two - a 12-10 games-won record. In 1968, the East broke open the game early for a 42-8 win.

In Basketball, the West holds a solid 13-wins record compared to the 7-wins chalked up by the East. The 1968 battle, played in the South Plains College Texan Dome, ended with the West All-Stars capturing a 63-51 win.

Tickets for all games will be sold by the Levelland Area Chamber of Commerce, host to the Coaches Association for the second straight year.

Press Convention Begins Today

SAN ANGELO, Tex. (AP) — The 39th annual convention of the West Texas Press Association began here today.

Featured speaker before the publishers' group will be State Sen. Pete Snelson of Midland. He is scheduled to speak Saturday, the last day of the meeting, on politics, public relations and advertising.

49ers Snare Star

SANTA BARBARA, Calif. (AP) — All-American Ted Kwalick announced Thursday night he had signed with the San Francisco 49ers.

Ending a long holdout in which he had been reported seeking $90,000 for three years, the tight end from Penn State declined to disclose final terms, but said he was "very happy" with the contract.

Kwalick said he would join the 49ers Friday in Seattle where they are scheduled to play the Cleveland Browns Sunday.

Kwalick was the 49ers' No. 1 draft choice.

San Antonio Wins

BY THE ASSOCIATED PRESS

San Antonio ended a nine-game losing streak and Albuquerque increased its current winning skein to eight in a row to highlight Texas League baseball Thursday night.

The Dodgers, still 12½ games deep in the Western Division cellar, kept their streak alive with a 9-1 victory over Dallas-Fort Worth, the Western leader.

San Antonio shut out Memphis 5-0, Amarillo whipped El Paso, 7-4, and Arkansas nipped Shreveport 4-2 in other games.

Toots Valley Horn

EDINBURG, Tex. (AP) — The new assistant commissioner and publicity director of the Missouri Valley Conference will be Larry Ensminger.

Ensminger, 30, announced Thursday he is resigning his post as sports information director of Pan American College effective Sept. 1 to take the position.

Allen 'Skins' Manager?

By LEE LINDER

PHILADELPHIA (AP)—Richie Allen, controversial slugger for the Philadelphia Phillies now has the scalps of two managers to his credit.

Bob Skinner, grim-faced and his voice cracking at times, resigned Thursday after 14 months at the club's helm because of what he called lack of front office support in dealing with the moody Allen.

Coach George Myatt, 54, in his sixth year with the Phillies, was named temporary manager for the remainder of the season.

Gene Mauch, whom Skinner had succeeded in June, 1968, was fired after he benched Allen.

"Now I know what Gene Mauch went through," Skinner said, biting off each word as the club's bosses—owner Bob Carpenter and General Manager John Quinn — stood silently to one side at a news conference.

Skinner, visibly shaken, also revealed that he had learned that a fine he had imposed on Allen for missing two games in New York in June had been remitted by Carpenter.

Allen could not be reached for comment.

The first baseman, who earns a reported $80,000 a year, did not show up later Thursday night in Reading for an exhibition game between the Phillies and their Eastern League farm team.

The 37-year-old Skinner, a tall, dedicated man who believes in giving 100 per cent to the game he loves, said "a few days ago Allen came to me and told me the front office told him he didn't have to go to Reading with the team for tonight's game."

Quinn said Allen did not have permission to miss the game, however. He said Allen would be fined.

The Phillies are currently deep in fifth place in the league's six-team, eastern division, 24½ games out of first.

Skinner made it clear he didn't want to quit, that he liked the job and thought he was doing well.

"But I have too much pride," he said. "I am a winner, and I want to be with a winner, and you can't win this way.

"Allen has been a big factor in our losing and there is very definitely disharmony on the club."

Skinner said bluntly, "There is no way in my opinion that a manager can win in Philadelphia with lack of support."

Carpenter, responding quietly and firmly, said he regretted Skinner's action and expressed the view the veteran of 12 major league seasons with Pittsburgh, Cincinnati and St. Louis would get another managing job.

"I am terribly sorry he feels this way," said Carpenter. "But if he feels this way, he did the correct thing. When you don't like what your bosses do, you should resign. That's the only fair thing to do."

Quinn disputed Skinner's view that he didn't have complete control of the players.

"On the field he's the boss," Quinn said. "We never interfered, or told him who to play, or when."

Angelo Over Odessa

MONAHANS, Tex. (AP) — Four teams advanced to the semifinals of the Texas Teenage League baseball tournament Thursday night.

San Angelo won over Odessa, 6-3; Sweetwater beat Temple, 4-2; Athens dropped Woodway, 6-3; and Monahans drubbed Floydada, 12-4.

San Angelo will take on Sweetwater and Athens will try Monahans tonight. The winners will square off for the championship Saturday.

Bout Results

BY THE ASSOCIATED PRESS

TOKYO—Kazuyoshi Kanazawa, 118, Japan, outpointed Joe Medel, 120, Mexico, 10.

PORTLAND, Maine—Jimmy McDermott, 168, Holyoke, Maine, knocked out Mario Diaz, 163, New York, 1.

LOS ANGELES—Julio Guerrero, 117½, Mexico City, knocked out Yoshiaki Suda, 118, Japan, 8.

LOS ANGELES (AP) — Guadalajara of Mexico scored two goals within two minutes of each other late in the second half Friday night to score a 2-1 soccer victory over Inter of Bratislava, Czechoslovakia, before 8,555 at the Los Angeles Coliseum.

BREAK 7-YEAR JINX

South Stuns North, 19-0!

By DENNE H. FREEMAN
Associated Press Sports Writer

DALLAS, Tex. (AP) — If Travis Raven ever tires of coaching, he should try to catch on somewhere as a psychologist.

The Austin Reagan mentor, who guided the South to a stunning 19-0 conquest in the Texas sic Thursday night to snap a seven game North winning streak, said "the psychology aspect of football is 95 per cent."

"The race doesn't always go to the strongest or the fastest man, but the one who thinks he can," Raven said.

Well, Raven hit it right on the nose.

The fired up Southerners, ignited by a 66-yard touchdown gallop by John Harvey of Austin Anderson, thoroughly whipped a highly favored North squad before 32,000 in the Cotton Bowl.

The South just acted like it had the incentive while the North rocked back waiting for something good to happen. It did. The final gun mercifully sounded with the score lower than it should have been in favor of the South.

Harvey, a 180-pounder, broke four tackles on his touchdown jaunt in the first period. He later snared a five-yard scoring shot from quarterback Gary Keithley of Alvin. Danny Baker of Diboll kicked field goals of 20 and 25 yards to round out the scoring.

Harvey was voted the game's most valuable back. He has signed a letter of intent with the University of Texas, but there's a snag. He has yet to pass the entrance exam. Harvey also is being heavily courted by Tyler Junior College and the University of Wisconsin.

Keithley and Baker are Texas bound which should bring a big smile to Texas coach Darrell Royal's lips.

The most valuable lineman was 230-pound Ernest Price of Corpus Christi Miller, who recovered a fumble to set up one South field goal. Price is a Texas A&I signee.

Raven had a rather simple explanation when someone asked him what the turning point of the game was.

"The turning point was when we knew we could move the ball and they couldn't move it against us," he said. "The only game plan I ever had was what the defense dictates for me to do. I try to keep an open mind going out there."

The all-time series now stands 21-11-3 in the North's favor. It was back in 1961 that a south team had last whipped the North—14-7 at San Antonio.

The current South All-Star squad was in the fifth grade at the time.

Price said "I think they underrated us that's all."

Heralded Joe Wylie of Henderson was used sparingly by North coach Truman Nix of Colorado City. Wylie suffered a shoulder bruise in practice and Nix didn't want to risk aggravating the injury.

Harvey was the leading ground gainer with 100 yards in 10 carries while Keithley connected on 8 of 15 passes for 137 yards.

So the annual Texas High School Coaches Association school ended on an upset note.

But nobody from the South was surprised.

Rams Take On Cowboys Tonight

By JACK STEVENSON
Associated Press Sports Writer

LOS ANGELES (AP) —Running back Lester Josephson, whose loss last season seriously damaged the Los Angeles Rams title hopes, returns to action tonight in the pre-season opener against the Dallas Cowboys.

The 207 - pounder from Augustana College led the Los Angeles rushers in 1967 with 800 yards, but was injured last Aug. 9 when he slipped on the pavement while running out to the field for a pre-season game against Cleveland.

His injury was healing when he aggravated it while jumping rope and he had to undergo surgery for a torn Achilles tendon.

Coach George Allen Originally planned to keep Josephson out of the early pre-season games but changed his mind after three doctors pronounced him ready to go.

A crowd of about 70,000 is expected for the Los Angeles Times charity game as the Rams hope to atone for the shattering 42-10 setback handed them in the pre-season by the Cowboys a year ago.

Craig Morton, the former University of California star, goes at quarterback for the Cowboys, replacing the retired Don Meredith. His understudy will be rookie Roger Staubach, the 1963 Heisman Trophy winner from the Naval Academy, who has completed four years of military service.

Coach Tom Landry has set no schedule as to how far Morton will go or how much playing time Staubach will get.

The kickoff is set for 8:05 p.m. PDT in the Memorial Coliseum as Ram fans get their first look at offensive tackle Bob Brown in a Los Angeles uniform. The 290-pound acquisition from the Philadelphia Eagles is expected to bolster the offensive line.

Roman Gabriel opens at quarterback for the Rams with Josephson and Willie Ellison at the running back spots. Wide receivers are Jack Snow and Wendell Tucker but behind them there's a depth problem. Bernie Casey has retired and rookie Jim Seymour was called to military duty.

Defensively, both clubs have been strong. The Cowboys led by All-Pro tackle Bob Lilly were the best against the rush in the National Football League last year and the Dallas front four dumped opposing quarterbacks for losses 51 times. So, incidentally, did the Rams' Deacon Jones, Merlin Olsen and Co.

THE LIGHT TOUCH
By: BUD ENGLAND

Barbecue: a steak-out.

• • •

Father: "What happened to the waterproof, shockproof, unbreakable watch we gave you?"
Son: "I lost it."

• • •

A single lady we know says, "Whenever I meet a man who would make a good husband . . . he is"

• • •

Heredity is something every man believes in — until his children start bringing home their report cards . . .

• • •

To be a gentleman is an asset, but it's a handicap in a traffic jam.

• • •

Don't be handicapped! Come to BUD'S OFFICE SUPPLY for a machine that's up to par in heavy traffic.

FAS GRO BRAND
TRITICALE SEED
Limited amount, high quality, true to type seed varieties. Now available for fall planting.
These high yielding, good grazing varieties have been tested from Corpus Christi to Dalhart, Texas.
All sales will be on a first come first serve basis.
INTERNATIONAL COMMODITIES CORP
P. O. Box 2624 • Phone (806) 373-6886 • Amarillo, Texas

When you
SHOP at HOME . . .
CIVIC IMPROVEMENTS are just some of the many extra benefits that you enjoy, along with the pleasure of shopping in attractive, familiar surroundings!

Schools, clinics, law enforcement . . . all these community needs are supported by your taxes . . . and the taxes of the merchants whose stores you patronize! That's why local merchants say:

Put your $HOPPING DOLLAR$ to work for you!

SHOP IN SNYDER!

ROACHES
SILVERFISH
$11.95
FIVE ROOM HOUSE
CALL "TERMITE" BILL
AAA
EXTERMINATING
PHONE 573-9863

WANT ADS DO THE JOB FAST!

BUTANE

CALL SCURRY Butane Company 573-5721 for prompt gas delivery. Sales and domestic and commerical appliances.

ANNOUNCEMENTS A

SPECIAL NOTICES A-2

SAVE ON vacation film processing 10% OFF during the entire month of August on color and black & white developing and printing and receive a wallet size print as an extra bonus at Burgess Pharmacy.

TITLE EVIDENCE IN SALES OF SECRETARY-OWNED HOME PROPERTIES AND MORTGAGES

On and after August 1, 1969, and until FHA Form 2384, Standard Retail Sales Contract is revised to reflect such change, such form will be amended prior to execution by FHA by inserting the following language in Item H:

If the mortgage is to be FHA-insured, FHA will not pay for any title evidence as part of closing costs mentioned in item "g" on the reverse hereof, except where the mortgagee is governed by regulation of a governmental agency which require title evidence insuring a good and valid mortgage. If other than FHA-insured mortgage financing is involved, FHA will allow reasonable costs for such title evidence by a credit to the purchase in the closing accounting.

Brokers must complete Item H prior to obtaining the purchaser's signature on offers submitted on or after August 1, 1969. The inserted language shall be initialed by the purchaser.

AUTOMOBILES B

AUTOS FOR SALE B-1

FOR SALE: 1962 Ford V-8 and 1954 Dodge V-8; 1959 V-8 Chevy. See after 5 P.. at 300 34th.

BARGAIN: ONE owner 1964 Dynamic Olds 88. Loaded with extras, Phone 573-2818.

GOOD 59 Buick engine $50.00 or will sell whole car for $100.00. 573-2490.

1964 FORD, loaded, good condition, $600.-00 cash. Acme Furniture Co. 2109 Ave. T.

1965 OLDSMOBILE F85 Cutlass with air. Good condition. Call 573-6936.

FOR SALE: 1968 air conditioned Camaro. 2705 38th Street, Call 573-6439.

FOR SALE: 1962 Rambler wagon. 150.00. Call 573-9834.

TRAILERS B-3

FOR SALE: 16 ft. house trailer. Sleeps 8. Used 2 times (still new) 811 25th. Call 573-2624.

FOR SALE: Mobile Scout. Sleeps 7 people. 16 ft. long. Call 573-2030.

FOR SALE: Nearly new 15 ft. Vacation trailer. Bath, air conditioner and water heater. Call 573-5705 or 573-2741.

FOR SALE: 15 Foot Mobile Scout trailer. Very nice. Call 573-9935.

SCOOTERS-BIKES B-9

WANTED: Cushman Eagle or small motorcycle. Must be bargain and in good condition. Call 573-6981.

BUS. OPPORTUNITIES C

FOR SALE

OR LEASE!

Cafe, garage and location for nice drive-in grocery, used car lot, etc. Cafe open only one month—doing excellent business. Located 1700-1704 block of Ave. S. Contact Lon Faver at 1704 Ave. S or call 573-5825.

BUS. OPPORTUNITIES C

FOR LEASE: Shamrock service station for lease. Operator transferring August 15. Good margin and lease agreement to right party. Call 653-4266 San Angelo or 267-9121 Big Spring.

BUSINESS SERVICES D

EXTERMINATORS D-6

ROACHES AND silver fish, any size house guaranteed for one year. $11.95. AAA Exterminators. 573-9863.

HAULING-DELIVERY D-10

MOVING ACROSS TOWN

One Piece Or A House Full

Call Us To Do It For You

PIONEER FURNITURE

2505 Ave. U 573-9834

PAINTING-PAPER D-11

PAINTING WANTED. Spray, brush or roller. Interior or exterior. All work guaranteed. Free estimates. Call 573-6219.

MOWING WANTED: Tractor and Shredder by the hour. Larry Greene 573-3944 or 573 5357.

CONCRETE WORK — storm cellars — home building repairs & remodel. Smith Contractors. 573-5159.

EMPLOYMENT E

HELP WANTED MALE E-1

EXPERIENCED MEN or women in meat business. Full or part time. Apply at Town & Country Meat Center. 37th & Ave. E.

WANTED: Experienced lineman and groundman. Good pay. Call 773-2554. Stamford, Texas, D and D Construction Co.

HELP WANTED FEMALE E-2

SNYDER'S FINEST Restaurant is now taking applications for salad girl and waitress. Apply in person to Sixty-Six Restaurant and Smorgasbord, 102 E. Hwy.

HELP WANTED MISC. E-3

AVON

IF YOU LIKE PEOPLE, ENJOY making friends and want to earn money, contact the AVON Manager,

Call or Write

DORIS McDOWELL

Avon Mgr.

Box 1174

San Angelo, Texas 76901

WANTED: Manager for apartment complex. Retired couple preferred. Call 573-3452.

SALESMEN-AGENTS E-4

NEED A PRODUCT?

NATIONAL Association of Manufacturers Representatives Newsletter tells you which firms are looking for representatives, the firm's product line, and territories available. For information write: Manufacturers Reps. Newsletter, 15334 E. Fondren, Houston, Texas 77071.

EMPLOYMENT E

POSITION WANTED, Male E-5

GENERAL WORK wanted. Will do farm work of any kind. Phone 863-2251.

WOMAN'S COLUMN H

LAUNDRY SERVICE H-5

IRONING WANTED: 107 36th. Call 573-2804.

SEWING H-6

SEWING: Get your school sewing done early. Call 573-9030.

SEWING: I do sewing in my home. Satisfaction guaranteed. Reasonable rates. My work can be seen at 107 Hickory. Call 573-9909.

MISCELLANEOUS H-7

LAST PEACHES of the year. Alberta $2.00 a bushel. Ernest Smith at Ira, Texas.

FARMER'S EXCHANGE J

FARM EQUIPMENT J-1

FOR SALE: 8N Ford Tractor with planter and cultivator, good rubber, recent overhaul. Call 573-5900.

FORD POST-Hole digger. J. C. Skelton. Call 573-2030.

GRAIN, HAY, FEED J-2

FOR SALE: Bailed oat straw. Bailed green M & Hegari mixed. E. E. Shifflett 573-6452.

CUSTOM HAY hauling & stacking. Call George Kirkpatrick 573-6833 or 573-9006.

LIVESTOCK J-3

FOR SALE — 2 mares one with colt months old. Broke and gentle. Phone 573-5952.

SANTA GERTRUDIS bulls for sale. Call 573-7040.

MERCHANDISE K

HOUSEHOLD GOODS K-4

PILE IS soft & lofty—colors retain brilliance in carpets cleaned with Blue Lustre. Rent Electric shampooer $1. P. B. Discount—North Side of Square.

PUT A shotgun on law-away now for hunting season. Timely Pawn, 2607 Ave. S.

FOR "a job well done feeling" clean carpets with Blue Lustre. Rent electric shampooer $1. Clark Lumber Co.

NEED PARTY with good credit in Snyder area to take over payments on 1968 model Singer Sewing Machine in walnut console. Will zig zag, button hole, fancy patterns, etc. Five payments at $5.55 or will discount for cash. Write Credit Dept., 1114 19th St., Lubbock, Texas 79401.

SINGER ZIG ZAG

Singer Fully Automatic. Used very little. Twin needle sews on buttons, makes buttonholes and makes different patterns, in console for $59.78.

Dial 573-2129

FOR SALE: Good used refrigerator-freezer. Will sell reasonable. Call 573-9486.

BEAUTIFUL HOMEMADE Quilts for sale. Nice graduation gifts. $15 ea. 101 Ash St. 573-9827.

VACUUM CLEANER supplies. All makes serviced. Snyder's Vacuum Cleaner Headquarters. Allen Sewing Machine Center 2415 Ave. S.

FOR SALE: 6,000 BTU Downdraft evaporative cooler. Good condition. Also. One ton window refrigerated air unit. 573-2341.

MUSICAL INSTRUMENTS K-5

LaBlanchC larinet for sale in good condition. J. R. Meadows. Call 573-7932.

MISCELLANEOUS K-11

GARAGE SALE

503 32nd St.

Open After 1 P.M.

YARD SALE

Friday-Saturday-Sunday

14 Foot Larson Boat, Mark 25 h.p. motor and trailer. Camping and fishing equipment. Tools and high powered deer rifle with scope.

South of Union, Texas

Second House on Left

GARAGE SALE

201 34th St.

Thursday thru Saturday

GARAGE SALE!

SATURDAY

THRU MONDAY

CHILDREN'S

SELECTIONS!

205 33rd St.

GARAGE SALE

2311 42nd

Gas Dryer, Ironer, 17 inch TV, 26 inch girl's bicycle. Clothing—Infants thru Adults Sizes.

GARAGE SALE

Four Families

All Kinds of Goodies

Saturday Only

3008 41st Street

GARAGE SALE

MOVING

Friday thru Tuesday

Furniture, teenage boy's clothes and misc.

2105 O'Neil

Southland Addition

3 Blocks West of Clairemont Highway

GARAGE SALE: Starts Friday. 507 26th Street.

MERCHANDISE K

MISCELLANEOUS K-11

FOR SALE: 67 Pontiac, 65 Pontiac, 57 Chevy Pickup with home made camper, shotgun, 22 rifle, fishing and camping equipment, electric drill and tools, Bar B Que Pit, and miscellaneous articles. Call 573-9435.

RENTALS L

FURNISHED APTS. L-3

TWO ROOM and three-room furnished apartments. Also two bedroom apartments with or without T. V. Jack & Jack Realty. 573-3457 or 573-3566.

REDECORATED TWO bedroom apartments, bills paid. 1907 & 1908 Coleman. Call 573-5888 or 573-4480.

2 BEDROOM furnished Apt., 1901 Coleman, downstairs, bills and Scat paid. Call 573-6331 or after 6, 573-7166.

One Bedroom Apartments

Nice furnished, clean, spacious large closets. Bills paid.

BEL AIRE VILLAGE

Call 573-6739 573-9403

FURNISHED

APARTMENTS & ROOMS

Special Monthly Rate

Bills Paid — Come Look

Tel-Ray — T.V. Available

SKYLINE MOTEL

Lamesa Highway 573-6692

FURNISHED HOUSES L-5

CLEAN TWO bedroom house, washer connection; air conditioner. Adults only. Bills not paid. Ph. 573-5126.

ONE BEDROOM house $12.50 a wk. and a Two bedroom house $70.00 a month. 2312 30th St. or call 573-5550.

UNFURNISHED HOUSES L-6

FOR SALE or would rent or lease to right party, unfurnished 2 bedroom house. Carpeted, plumbed for washer and dryer, good location. Call 573-5900. 3777 or 573-5705.

THREE BEDROOM close to high school. Will rent $98.00 or sell $1500 down. Loan balance $10,072.53 at 6¾%. Vacant soon. 573-2394.

TWO BEDROOM unfurnished house. 708 30th. Call 573-2586.

REAL ESTATE M

HOUSES FOR SALE M-2

FHA PUBLIC INFORMATION RELEASE

FHA properties are offered for sale to qualified purchasers without regard to the prospective purchaser's race, color, creed or national origin. Purchasers should contact the real estate broker of their choice. Offers to purchase may be submitted direct to FHA when purchaser cannot secure the services of a qualified broker. The local FHA office is located at 1601 Avenue N, Lubbock, Texas.

The Commissioner has acquired the following properties and the disposition programs have been completed: (All offers on the following properties will be considered simultaneous when submitted to and received by the Lubbock, Texas office within 5 working days after the first day of the listing.) Drawings to establish processing priority will be held in the Lubbock office on the first working day following the above five working day period at 11:00 A.M.

SNYDER, TEXAS

SOLD

49-419344-203 216 33rd

49-814764-203 2203 40th

FOR SALE. Three bedroom house near high school. Equity, low interest loan, payments $74.00 monthly. Call 573-2152.

1. Quarter section farm in choice area East of Snyder. Improved.

2. Half section stock farm, 229 acres cultivated. Unimproved. Equity buy.

3. 25 acres on pavement. Good well and electric pump.

4. Commercial lot on 84 Busi-Route, East, Street on front and back.

5. A choice corner lot with a beautiful 3 bedroom, 2½ bath brick home. Extras too numerous to list.

KEY REAL ESTATE

227 E. Highway

Ph. 915-573-5812

Snyder, Texas 79549

Announcing the addition of Mrs. Paula Lewis - Salesman. Phone 573-9718.

$ $ $ $ $ $ $ $

1. 210 28th Street. Large Brick 3 Bdrms and 2 bths on ½ Block with business Bldg. All far below replacement.

2. Large 3 bedroom brick with fireplace. Large 3 bedroom stucco. Both large. To settle estate. Well located in old west Snyder.

3. 311 35th St. Nice 2 bedroom Home.

4. 3101 Cherry. 3 bdrm, 1 bth Brick. East Side, a bargain.

5. 306 35th. 3 Bdrms and 2 baths. Total Financing.

6. 2808 Ave E. Austin Stone Duplex — Built in Financing. 2707 W. Duplex. A Steal.

FHA & VA Approved Brokers

JACK & JACK REALTY

611 East Hwy. Ph. 573-3452

Night 573-3566

J. M. (Joe) Glass

573-3860

$ $ $ $ $ $ $ $

BARGAIN—Leaving town - split level - 5 Bedroom—4½ baths—2 fireplaces—equity —573-9974. 2801—28th

1. East. 4 bedroom, 2 bath. $1600 down. $97.50 month.

2. Like new 3 bedroom, 310 20th St. $150 down. $50.00 month.

3. N.E. redone — 2 bedroom, den. $3150. $40.00 month.

4. Completely redone older home — 2 baths, 5 acres & well.

5. 312 35th. Terms, $4200.00.

ROSWELL RIGSBY

200 E. Highway 573-7682

REAL ESTATE M

HOUSES FOR SALE M-2

1. WEST 30th — Brick — 3 bedrooms — den — 2 baths — double garage — ideal location with a beautiful yard.

2. WEST — 3 bedrooms — den — 2 baths — double garage — Brick.

3. 42nd STREET - 3 bedrooms - 2 baths — double car garage — equity or new loan.

4. FURNISHED — one bedroom apartments — 3108 Ave. V.

5. 2 160 acre farms — Ira and China Grove.

6. Several FHA & VA houses for sale.

TEAL REAL ESTATE

Building Contractor

Dillard Teal — 573-2133

Office 573-2133

FOR SALE: HOUSE—3501 Irving. 3 bedroom brick, 2 bath, carpeted and double garage. $1500.00 equity. $127.00 monthly.

SW Snyder — 3 bedroom—1¾ bath—2 car garage—Brick.

2. East Snyder — 3 bedroom — 1½ bath—small equity

3. tSanfield Area—Brick—3 bedrooms.

4. Country Living—near Snyder —60 acres—3 BD., 2 bath—nice swimming pool—orchard—house has been redone.

5. FHA Houses—See us for any you are interested in for complete details — 2311 29th — Scott Street—several houses to choose from.

BRIGHT'S REAL ESTATE

Northwest Corner of Square

Office Phone 573-6137

Wilson Bright Home 573-9583

Joe Box Phone 573-5908

BUYING OR SELLING YOUR HOME?

COMPLETE REAL ESTATE SERVICE

WE HAVE SOME "EXCELLENT BUYS" NOW

"Enchantment For Sale." This is the kind of Home you dream about. Custom built in a class by itself. Many unique and exceptional "luxury" features. "Total electric," its all brick attractive, spacious, double garage. All the "extras," 3 bedroom, 2 baths, paneled den. Separate util., office space. Carpet throughout, beautiful total electric kitchen with cabinets galore. Priced below replacement cost. Owner leaving town says sell. Let us show it to you!

F.H.A. and V.A. BROKER

New street now open. Jacksboro west of West Elementary School. House under construction. Choice lots . . . We are building contractors. Build your plans or ours.

BROWNING REALTY

1906 26th Street

Phone 573-6306 Night 573-3158

BUYING? OR SELLING?

3 BR brick at Stanfield Elementary — $16,000.00.

160 acres of farm land, close to town, $200 per acre.

160 acres, west, 60 ac. in cult, good house, $135 per ac.

Close in, 3 acres and good 3 bedroom house. 2 bath, peaches, plums, apples and pears. Potatoes & corn, irrigated. Look at it for $18,000.00.

2 acres east of town with good 3 bedroom house, $8,500.

60 acres and 3 BR house west of town, $26,000.00.

25 acres south of town, $8,000.00.

80 acres south of town, $185 per acre.

FORREST W. BEAVERS

Realtor, Insurance & Loans

103 Brownfield Bldg.

Phone 573-9472

Forrest Beavers 573-6467

Virginia Elms 573-3713

TWO BEDROOM house for sale 3208 B. $500 equity. $5,720.00 loan, payments ments of $80.00 a month. Call Jones collect — Area 806 792-6371.

FOR SALE: 2 Bedroom House with 2 acres in city limits. Close to shopping center. Would consider late model car or pickup in trade. Phone 573-5900 or 573-9718.

BASSRIDGE

NEW FOUR BEDROOM HOME — Built-in kitchen — Refrigerated air — Paneled Family Room — Two Ceramic Baths — Lovely Light fixtures — Wood Burning Fireplace — Beam Ceiling — 4507 El Paso — Let Us Show You!!

26th STREET

Nice 2 Bedroom Brick Home wth Garage Apartment on Lot Next Door — Live in one, Rent the Other — Total Price $7,500.

BASS REAL ESTATE

1911½ Avenue S

Ph. 573-5122

Ph. 573-6827

TOM'S MARINE SALES & SERVICE

Tom Machen—Owner

MERCURY & JOHNSON OUTBOARD MOTORS

GLASTRON—CHRYSLER THUNDERBIRD BOATS

Beat The Rush—Get Your Outboard Motor Tuned Up Now

310 E. Hwy. Ph. 573-6562

REAL ESTATE M

HOUSES FOR SALE M-2

HAPPY HOMES REALTY

2608 Ave. S

Office 573-7601

NEW LISTING — 42nd Street. 3 bed room. Good Equity buy with low int. rate and low monthly payments.

42nd STREET — Nice 3 bedroom, 2 baths. Low interest rate. Equity buy.

DOWNTOWN corner building. Best location in town. Priced to sell.

1201 26th STREET — 2 bedroom brick. Equity buy.

1203 26th STREET—2 bedroom brick with garage apartment.

1809 15th STREET — PRICE REDUCED — Clean 3 bedroom with water well.

We have 3 good lots for sale. Beautiful building sites.

We Need Your Listings Today

FHA AND VA BROKER

Anita Arnold 573-7175

Lenora Boydstun 573-6876

Sidney Johnson 573-3236

BY OWNER: For sale—very nice place on Lake Thomas North Shore. Fixed for year around living—perfect for parties or weekends. 573-9683.

WEST — Lovely 3 bdrm., 2 bath, all carpeted, pmts. $91, equity buy at 4½%.

Bassridge, 3 bdrm, 2 baths, new loan or equity — OH yes has all builtins, & den.

NORTH AVE. A — 2 bdrm refinished $3500, nothing down.

20 Acres many improvements.

1904 Scott — 3 bdrm, carpet, pmts $54.

203 34th — 3 bdrm, carpet, pmts under $60.

601 35th — 3 bdrm, pmts. $50.

WE BUY EQUITIES

MERLE NEWTON REALTY

3311 Ave. S Phone 573-6928

Merle Newton (night) 573-6928

Cliff Barron (night) 573-6798

COLONIAL HILL . . . new exclusive listing . . four bedrooms, 3 baths . . beautifully designed throughout . . finest materials . . refrigerated air . . fireplace . . lovely den and built in kitchen . . new drapes . . by appointment only.

COMMERCIAL BUILDING . . . DOWNTOWN . . one of finest locations . . to settle an estate . . reasonably priced.

EAST . . this home is considerably under replacement cost . . three bedroom . . 2 bath . . fireplace . . fenced yard . . has existing loan . . very small equity . . total price $9000.00.

WEST . . newly refinished . central heat and air . . carpet . . 2311 29th St. . . $65.00 mo. payments.

STEVENSON REAL ESTATE

South Side Of Square

Business Phone: 573-5612

Night & Weekends — 573-5612

HOUSE TO be moved. 3200 Ave. S. Call 573-3319 for details.

PRICES CUT

Up To

$500.00

LAST TWELVE

Houses From Big Spring Area!

Former FHA houses built to FHA specifiations, nice hardwood floors, attached garages can be easily converted to three bedroom or den.

THE HOME COMPANY

2308 S. Monticello 263-1867

Big Spring, Texas

Farms—Ranches M-6

656 ACRES — 100 Acres cultivation; 20 acres Alfalfa; 13 Acres Coastal; 4 irrigation wells; 2 bedroom house; pens and corrals. Owner will carry note. 2 miles west of Maryneal. Ph. 915 235-2235 Sweetwater.

ATTENTION: FARMERS

Ezell Key Feed Lot is cleaning out their pens. If you are looking for an economical source of fertilizer and organic material contact the feed lot for additional information.

EZELL KEY FEED LOT

573-9373

1967 INTERNATIONAL TRAVELALL Station Wagon Custom, Power, Radio, Air

1966 INTERNATIONAL 1100A Custom Pickup. Guaranteed Major Overhaul

FARMALL 806D Tractor

FARMALL 706LP Tractor (2 in Stock)

FARMALL 560LP Tractor — Major Overhaul

SNYDER TRUCK & TRACTOR CO.

E. Highway Ph. 573-9346

VALUE RATED USED CARS

1964 BUICK Wildcat, Loaded	$ 985
1968 FORD, Tudor Hardtop, Power & Air	$2490
1964 OLDS 88 4-dr. Sedan. Loaded	$ 985
1965 PONTIAC Bonneville 4-dr. H.T. Loaded	$1435
1963 STAR CHIEF 4-dr. Hardtop	$ 650
1965 OLDS Delta 88. Fully equipped	$1320
1962 PONTIAC Star Chief, 4-dr. Sedan	$ 595

SNYDER MOTOR CO.

East Highway Phone 573-6131

TV SCHEDULE

KMID MIDLAND Channel 2

KMID—Mon. Thru Fri. Daytime

7:00 Today	1:00 Days of lives
9:00 It Takes Two	1:30 Doctors
9:25 News	2:00 Other world
9:30 Con'tration	2:30 Don't say
10:30 Personality	3:00 Match game
10:30 Squares	3:25 News
11:00 Jeopardy	3:30 Sea Hunt
11:30 Eye guess	4:00 Comics
11:55 News	5:00 Rangers
12:00 Patty Duke	5:30 Hunt-Brink
12:30 Putting Me	6:00 News-wthr

KMID—Friday Evening

6:30 High Chaparr	10:00 News-wthr
7:30 Name of gme	10:30 Tonight
9:00 Playboy	

KMID—Saturday Programs

8:00 Super 6	5:00 Rangers
8:300 Cool McCool	5:30 News
9:00 Flintstones	6:00 News
9:30 Banana split	6:30 Adam 12
10:30 Bid-buy	7:00 Get Smart
11:00 Storybook Sq	7:30 Ghost-Muir
11:30 Untamed world	8:00 Movie
12:00 Roller derby	10:00 News
1:00 Baseball	10:30 Late Show
4:00 Cheyenne	12:30 Late late

KTXS SWEETWATER Scat 6

KTXS—Mon. Thru Fri. Daytime

5:55 Sign On	12:15 Sheila Rawls
6:00 Semester	12:25 Weather
6:30 Farm News	12:30 World turns
7:30 News	1:00 Newlywed
7:55 Sheila Rawls	1:30 Guiding light
8:00 Capt K'roo	2:00 Secret storm
9:00 Lucy Show	2:30 Edge night
9:30 Hillbillies	3:00 House Prty
10:00 Andy	3:30 Gen. Hospital
10:30 Van Dyke	4:00 Make a Deal
11:00 Love Life	4:30 Shaowes
11:25 News	5:00 Bewitchen
11:30 Search	5:30 News
12:00 News	6:00 News

KTXS—Friday Evening

6:30 Here Comes b	10:00 NFL
7:30 Gomer	1:00Sign off
8:00 Movie	

KTXS—Saturday

6:55 Sign On	1:30 Film
7:00 Go-go gophers	2:30 Movie
7:30 Bugs bunny	400WW OF Spt.
8:30 Wacky races	5:30 W. Sonnett
9:00 Archie &	6:00 That girl
9:30 Batman	6:30 J. Gleason
10:30 Herculoids	:30 L. Welk
11:00 Shazzan	8:30 Petticoat junc
11:30 Bandstand	9:00 Mannix
12:30 Happening	10:330 News
1:00 Discovery	10:45 Movie

KDTV Dallas-Ft. Worth Scat 2

KDTV—Mon. Thru Fri. Daytime

9:00 Early news	1:30 Off. Pres.
9:15 Market	1:45 Wrap-up
9:30 Markets tone	2:00J.River.
10:00 Dow Jones	2:30 Movie
10:05 Market	4:00 Big Top
10:30 Market tone	5:30 Rascals
11:00 Market news	6:00 F Troop
12:00 Noon News	6:30 D. Menace
12:30 Market News	7:00 Fin. Final
1:00 Stock Mar.	

KDTV—Friday Evening

7:30 Movie	11:00 Sign off
9:30 L. Gallery	

KDTV—Saturday

12:00 Big Picture	5:00 Biography
12:30 Traveller	5:30 Donald O'Con.
1:00 Movie	7:00 American We
2:30Q. for Adv.	7:30 Movie
3:00 Movie	9:30 Movie
4:30 See USA	11:00 Sign Off

KRBC ABILENE Ch. 9

KRBC—Mon. Thru Fri. Daytime

7:00 Today	12:30 Hidden faces
7:25 Harry Hoff	1:00 Days Lives
8:25 Devotions	1:30 Doctors
9:00 Takes Two	2:00 Other World
9:25 News	2:30 Don't say
9:30 Con'tration	3:00 Match game
10:00 Personality	3:25 News
10:30 Squares	3:30 One life
11:00 Jeopardy	4:00 Dream house
11:30 Guess	4:30 Dating game
11:55 News	5:00 HYPO
12:00 News	5:30 Huntley
12:15 S. Chappel	6:00 News

KRBC—Friday Evening

5:00 Bio-Buy	9:00 The Saint
6:30 High Chaparra	10:30 Tonight
7:30 Name of game	10:00 News

KRBC—Saturday Programs

8:00 Super 6	5:00 Dating Game
8:30 Cool McCool	5:30 Huntley-brink
9:00 Flintstones	6:00 Julia
9:30 Banana split	6:30 Adam 12
10:30 Underdog	7:00 Get Smart
11.00 Storybook Sq.	730 Ghost-Muir
1130 Unt. World	8:00 Movies
12:00 Film	10:00 News, weather
1:00 Baseball	10:15 Comment
4:00 Film	10:30 Tonight Show

WFAA DALLAS Scat 3

WFAA—Mon. Thru Fri. Daytime

5:59 Inspirational	12:00 room house
6:00 Op. Lift	12:30 Make a Deal
6:30 M. Co.	1:00 Newlyweds
6:55 News	1:30 Date game
7:00 Peppermint	2:00 Gen. Hos.
8:00 Real McCoys	2:30 One life
8:25 News	3:00 Shaowes
8:30 Early show	3:30 Movie
10:30 Divorce Court	5:00 News
11:00 Bewitched	5:30 What's My lin
11:30 Funny-you-ask	6:00 News-wthr

WFAA—Friday Evening

6:30 Make deal	10:00 News
7:00 Davidson	11:03 Movie I
8:00 Judd	1:14 Movie II
9:00 D. Cavett	3:05 Movie III
	4:42 Movie IV

WFAA—Saturday

6:29 Inspiration	1:00 Movie
6:30 Cartoon	3:30Naked City
7:00 Peppermint	400 WW of Spt.
7:30 Discovery	5:30 NYPD
8:00 Casper	6:00 News
8:30 Gulliver	6:30 Dating ame
9:00 Spiderman	7:00 Newlywed gar
9:30 Voyage	7:30 L. Welk
10.00 Journey	8:30 Johnny Cash
10:30 Fantastic 4	9:30 Marshal Dillo
11:00 Geo Jungle	10:00 News
11:30 Bandstand	10:30 Movie
12:30 Happening	12:42 Movie 3

KWAB BIG SPRING Channel 4

KWAB—Mon. thru Fri. Daytime

6:55 Sign on	12:15 Sheila Rawls
6:00 Black Her.	12:25 weather
6:30 Farm news	12:30 World Turns
7:30 News	1:00 That Girl
7:55 Sheila Rawls	1:30 Guiding life
8:00 Capt. K'roo	2:00 Sec storm
9:00 Lucy show	2:30 Edge Night
9:30 Hillbillies	3:00 Houseparty
10:00 Mayberry	3:25 News
10:30 Dick Van Dy	3:30 Gen hospital
11:00 Love life	4:30 Dark Shadows
11:25 news	5:00 Bewitched
11:30 Search for to	5:30 CBS News
12:00 Noon show	6:00 News
	6:10 Here n' there

KWAB—Friday Evening

6:30 Here Comes b	8:00 Movie
7:30 Gomer	1000 NFL

KWAB—Saturday

6:55 Sign on	1:30 Film fea.
7:00 Go-go gophers	2:30 Mole
7:30 Bugs bunny	4:00WW of Spt.
8:30 Wacky races	5:30 Will Sennett
9:00 Archie	6:00 That Girl
&:30 Batman	6:30 J. Gleason
10:30 Herculiod	30 L. Welk
11:00 Shazzan	8:30 Petticoat junc
11:30 Bandstand	9:00 Mannix
12:30 Happening	10:30 News
1:00 Discovery	10:45 Movie

KCBD LUBBOCK Ch. 11—Scat 8

KCBD—Mon. Thru Fri. Daytime

7:00 Report	12:15 Closeup
7:05 Farm news	12:30 Hidden Faces
7:25 Weather	1:00 Days our life
7:30 Today	1:30 Doctors
8:25 Report	2:00 Other world
8:30 Today	2:30 Don't say
9:00 Takes two	3:00 Match game
9:25 News	3:25 News
9:30 Con'tration	3:30 Make deal
10:00 Personality	4:00 Hazel
10:30 Squares	4:30 Betwitched
11:00 Jeopardy	5:00 Branded
11:30 Eye guess	5:30 News
11:55 News	6:00 News
12:00 Report	

KCBD—Friday Evening

6:30 High Chaparra	10:00 News
7:30 N me game	10:30 Tonight
9:00 The Saint	12:00 N. Mex. Rep.

KCBD—Saturday

6:45 Movie	4:7D. Powell
8:00 Super Six	5.00Branded
8:30 Cool McCool	5:30 Huntley-Brinkle
9:00 F'stones	6:00 News
9:30 Banana splits	6:30 Adam 12
10:30 Underdog	7:00 Get Smart
11:00 Storybook sqs.	7:30 Ghost & Muir
11:30Unt. World	8:00 Movie
12:30 Beaver	10:00 News
12:30 N.Mexico	10:30 Movie
1:00 Baseball	12:30 New Mex.

KLBK LUBBOCK Channel 13

KLBK—Mon. Thru Fri. Daytime

6:30 Sign on	12:30 World Turns
6:00 Black her.	1:00 Many Splend
6:30 Farm news	1:30 Guiding life
7:30 CBS News	2:00 Sec storm
7:55 News	2:30 Edge night
8:00 Capt. Kanga	3:00 House party
9:00 Lucy	3:25 News
9:30 B. Hillbillies	3:30 Gen. Hospital
10:00 Andy	4:00 One life
7:30 Van Dyke	4:30 Dating game
11:00 Love life	5:00 Newlywed
11:25 News	5:30 News
11:30 Search	6:00 News
12:00 News	

KLBK—Friday Evening

6:30 Tom Jones	1000 NFL
7:30 Gomer Pyle	

KLBK—Saturday Programs

8:58 Sign on	1:30 Wheel fo A.
6:00 Black Heritag	2:00 Wrestling
6:30 Cartoons	3:00 Summer foc.
7:00 Gophers	400 WW of Spt.
7:30 B Bunny	5:30 News
8:30 Wky recee	6:00 King fam.
9:00 Archie	6:30 J. Gleason
9:30Batman	:30 L. Welk
10:30 Herculinds	830 Petticoat junc
11:00 Shazzan	9.00Mannix
11:30 Bandstand	10:30 News
12:00 Spts. Rev.	11:00 Movie
100 Discovery	

KTVT FT. WORTH Scat 4

KTVT—Mon. Thru Fri. Daytime

6:40 Meditations	1:30M.Brooks
6:45 News	2:00 Sea Hunt
7:00 Theatre	3:30 Whirlybirds
6:30 Romper Room	300 M mouse
9:00 Jack LaLanne	3:30 Pow
9:30 P.D.Q.	400 Flintstone
1000 Dec. Bride	4:30 Batman
10:30 Movie	5:00 Munsters
12:00 News	530Lucy
12:30 Cartoons	6:00 Wells Fargo
1:00 Gourmet	6:30 Western

KTVT—Friday Evening

7:30 Dr. Kildare	10:15 Movie
8:30 Hitchcock	12:15 Late Show
9:00 Movie	12:30 Sports
10:00 News	c12:35 News

KTVT—Saturday Programs

8:30 Cartoons	5:00 Gospel Singing
9:00 Movie	6:00 Wilburn Bros
10:30 B. Party	6:30 Jamboree
11:30 Parents	7:30 P. Wagoner
12:00 Point of v.	8:00 Buck Owens
12:30 Movie	8:30 Anderson
3:25 Sports	9:00 C. Music
3:30 Fiesta	9:30Music Cap.
3:00Readers D.	10.00 Wrestling
3:30 Motor spt.	11:30 Roller Der.
4:00 TBA	12:45 News
4:30 C'boy Weaver	1:00Meditation

Classified Ads Get Results! Just Phone 573-5486 The SNYDER DAILY NEWS

CHURCH NEWS

CHURCH NOTES

First Baptist

Saturday some of the youth of First Baptist, led by Ky Evans and Joe Hernandez, will be visiting for the Bus Ministry of the church. This is to promote the hamburger fry after church Sunday morning for all those connected with the bus ministry. It will be held in the Fellowship Hall.

Sunday School begins at 9:45 a.m. There are classes and departments for every age group. The morning service is at 11.

Beginning this Sunday the pastor will preach a series of sermons on Sunday mornings entitled "The Mountain Peaks of Christ". This Sunday the message will be entitled the "Diety of Christ." Other subjects will be The Virgin Birth, The Temptation, The Transfiguration, the Tears of Christ, etc. Watch the Banner next week for full details.

The music Sunday will be directed by Kenny Sehested, a former resident of Snyder. Youth choir is at 5, Training Union is at 6, and the evening service is at 7. During the service all the new church members will be recognized. Following the service the Training Union under the leadership of Loren Sullivan will sponsor a watermelon slicing on the back parking lot for everyone present.

The youth will have Teen Time on Monday night. Tuesday morning the WMU and Sunbeams meet at 9:30.

The Wednesday schedule is as follows: supper at 6, visitation and mission organizations at 6:30, prayer service at 7:30, and adult choir rehearsal and nominating committee meeting at 8:15.

Thursday morning the nursery is open at 9:30 for visitation.

The LLL Club will have its regular meeting on Thursday morning. Entertainment will be provided by Mrs. S. M. McCann, an outstanding accordion player. Thursday evening at 7:30 the adults play volleyball on the church parking lot.

• • •

Calvary Baptist

Sunday School will begin at 9:45 a.m. at the Calvary Baptist Church, located at 2405 Thirty - fifth. The morning preaching hour will follow at 11. This Sunday marks the sixth anniversary of the pastor and members are urged to be present.

Training Service will be at 6 p.m. and the evening message will be heard at 7 p.m.

Wednesday at 7 the teachers and officers meet for lesson preparation and at 7:45 p.m. the mid-week prayer service will begin.

Visitation is 7 p.m. Monday and 9:30 a.m. and 7 p.m. on Thursday.

Saturday at 9:05 a.m. the weekly radio broadcast, "A Voice From Calvary," will be heard over KSNY.

If you are in need of transportation and would like to attend the services please call the church and make arrangements for the bus to include you on the route.

First United Meth.

Activities for the week begin with Church School at 9:45 a.m. Sunday. A class is available for all age groups. The nursery is open for all Sunday services. Morning Worship begins at 10:55. Dr. John A. English, minister of the church will have as his sermon topic "Serious Questions Need Serious Answers". The Chancel Choir under the direction of Mrs. Bob Womack will sing "Jacob's Ladder". Mrs. Wendell Rehm is organist.

The Junior High UMY meets at 5 p.m. Sunday; the Senior High at 5:30. Evening Worship is at 7. Sermon for the evening is "The Peek of Social Ethics". Favorite selections from the New Methodist Hymnal, directed by Mrs. Woamck are a particular pleasure of evening worshipers.

On Monday, the Crusader's Class social will be held at 7 p.m. Knitting and guitar lessons are continuing at 10 a.m.

Art Lessons are at 9 Wednesday morning. The Finance Committee, George Stewart, chairman, will meet at 7 p.m. in the Pastor's Study; the Council on Ministries, Ollie Peek, chairman, will meet in Wesley Hall at 7:30 p.m. and the Chancel Choir will rehearse in the Church Parlor, also at 7:30.

A car wash is the event of the day for Saturday, August 9. Sponsored by the Junior High Youth Fellowship, the project is planned as a means of financing the group's activities through the fall months. Cars will be scoured in the church parking lot at the corner of Twenty-seventh Street and Avenue S from 9 a.m. to 7 p.m. Everyone is invited to bring their dirty car and a dollar and leave the dirt and dollar.

• • •

1st Assembly Of God

Sunday School is scheduled for 9:45 a.m., Booster Band at 10:45, and morning worship at 11. The Singing Beebes will perform in both the morning and evening services. They will also sing in special services Friday and Saturday evening at 7:30. The public is invited to attend, and there will be no admission charge.

Services for Tuesday include the Women's Missionary Council at 9:30 a.m. and the Senior Missionettes at 7 p.m.

A "Kids' Krusade" will be held August 11-15 at 7 p.m. The Rev. and Mrs. Al Owen are the directors. There will be puppet stories, chalk drawings, visual aid Bible stories and Jerry, the Dummy. Adults are invited to attend.

• • •

East Side C-C

Joe Barnett will be speaking at both services at East Side Sunday, at 10:25 a.m. and 6 p.m. Bill Minick will be speaking on the 8:15 a.m. radio program "Give Me the Bible".

Bible classes are held each Sunday morning at 9:30. There are classes for all ages. The mid-week worship service is scheduled for 7:30 p.m. each Wednesday. Visitors are always welcome.

Avenue D Baptist

The youth of the church and their guests left this afternoon for their annual Back-To-School Retreat which will be at the Baptist Encampment at Lueders, Texas. This retreat is for the purpose of preparing the youth and their leaders for the coming school year, both physically and spiritually.

Sunday School begins at 9:45 a.m. Sunday morning and the morning worship at 10:55 a.m. The pastor will be preaching at both services this Sunday.

The Mitchell - Scurry Baptist Youth associational council will meet at 2 p.m. Sunday at the Dunn Baptist Church.

The youth choir will rehearse Sunday at 5 p.m. Training Union is at 6 p.m. and the evening worship service at 6:55. Youth fellowship will follow the service.

Virgil Streety, Baptist Men's Director, urges all the men to attend the men's meeting Monday, August 11, at 7:00 p.m. at the church. He also urges all the men to remember to plan to attend and bring a friend Monday, August 25 at the Steak House for a steak dinner. Brother Guy White, pastor of the First Baptist Church of Coahoma, will be the speaker.

The church council will meet for its monthly meeting at 6:30 p.m. Wednesday.

GA's and Sunbeams will meet Wednesday at 6:30 p.m. Prayer meeting will be at 7:30 and choir rehearsal at 8:30.

The house and grounds committee will meet Thursday, August 14 at the church at 7 p.m.

East Side Church Plans Youth Rally

An area-wide Youth Rally will be hosted Saturday by the young people of the East Side Church of Christ. Young people of junior high age and older are expected in large numbers from the surrounding area for the rally, featuring Joe Barnett, minister of the Broadway Church of Christ in Lubbock, and current speaker in the revival at East Side. He will speak at 7:30 p.m. on "The Power of Influence."

Afternoon sessions will begin at 1, with speakers from Lamesa, Sweetwater and Snyder participating. Highlight of the late afternoon activities will be a banquet at the Scurry County Coliseum with entertainment by a USO entertainment group from Abilene Christian College. The group is called "The Care Package."

Young people of all faiths are invited. The meal will cost $1.50 per person.

"The Care Package" consists of four performers who have a 45-minute show of popular and original compositions, accompanied by electric guitar and brass.

Bethel Baptist

"When Have We Won The Victory?" will be the sermon topic of R. Virgil Mott on "The Back To Bethel Broadcast" Sunday at 8:38 a.m. over KSNY. Scripture reference is Romans 6:8.

Sunday School will begin at 9:45 a.m. "Every Christian's Job," will be the sermon topic of the pastor at the 11 a.m. worship service Sunday. Scripture reference is Titus 2:10.

Youth choir rehearsal is set for 5:30 p.m. Sunday, and Training Union at 6:30 p.m. "How Much Power Is Needed Today?" will be the sermon topic of the pastor at the 7:30 p.m. worship service. Scripture reference is Acts 1:8.

Tonight at 8, departmental Vacation Bible School exercises will be held at the Bethel Baptist Church Sanctuary. All departments will participate in the service. The public is invited to attend. Displays will be made of the Art craft and Handwork completed by the children.

• • •

Colonial Hill Baptist

Sunday School begins at 9:45 at the Colonial Hill Baptist Church with the Morning Worship Service at 11. The pastor, Miller Robinson, will be in the pulpit for both of the services Sunday. The music will be under the direction of Mr. Travis Shelton.

During the Training Union hour which begins at 6 p.m. the different age groups will begin a "Study Course" which will continue for several weeks.

The Evening Worship Service will begin at 7 p.m. following services, the Adult I Sunday School will have a fellowship at the church. There will also be a fellowship for all of the Youth of the church in Fellowship Hall.

Vacation Bible School will continue Monday through Wednesday of next week. The Commencement will be Wednesday evening beginning at 6:45 p.m.

• • •

St. Elizabeth's Catholic

Sunday masses are at 7:30 and 10:30 a.m. Masses on Holy Day are at 7:30 a.m. and 7:30 p.m. Confession is at 7:30 p.m. on Saturday and before both masses on Sunday.

Father Cyril Lange is pastor of the church which is located at Avenue A and Thirty-first Street.

The Knights of Columbus Council No. 4414 hold their regular meetings on the second and fourth Tuesdays of the month.

The St. Elizabeth Ladies Altar Society meets on the first Thursday of each month.

Both organizations conduct their meetings in the basement of the church.

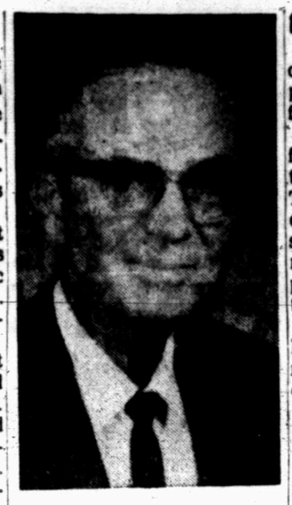

REV. A. C. HARDIN

Ira Baptists Plan Revival

Rev. A. C. Hardin of Carbon, Texas, will be the evangelist at a revival meeting at the Ira Baptist Church Aug. 10-17. Forrest Ward of Odessa will direct the music.

Morning services will be at 10; prayer time at 7:30 p.m., and evening worship at 8.

Rev. Hardin is well - known in this area, having pastored churches in many parts of Texas. He is now in full-time evangelism, and serves as interim pastor at various churches. He has served in this capacity in Lamesa, Seagraves, Post and places in West Texas. He is a man that loves the Lord, and the souls of men.

Brother Ward is at present a student in Howard Payne College at Brownwood. He has directed the music in a number of revivals in this area.

Everyone has a special invitation to come and worship with us.

Be still

"Know ye not your own selves?" 2 Corinthians 13:5.

Within every self there is a mob:
The kind, the bitter, the selfish snob.
There is valor once in a lengthy while.
Then shy — at a shadow, one runs a mile.
But the civil war of self will cease
As God in his love brings inward peace.

WILL CURTIS

First Presbyterian

Rev. John A. Gordon, pastor of the church, will be in the pulpit after having returned from his vacation.

Sunday he will preach the first of two sermons under the topic, "God, Space and Man." This Sunday's sermon will be entitled "Fact and Faith." The scripture reference for the sermon will be Psalms 8. The purpose of the sermon will be to enlarge the concept of God.

The Session and Board of Deacons will have their regular meeting Monday at 7:30 at the church.

• • •

Mt. Olive Baptist

Sunday school is scheduled for 9:45 a.m. The theme for the 11 a.m. worship is "Christ's Last Will and Testament", taken from St. John, chapter 14. BTU will be at 6 p.m. Evening worship is at 7:30. The message will be "Fruit-Bearing Christians", from John, chapter 15. Rev. Freddie Nelson is the pastor.

We are invited to the conclusion of a revival at St. James Baptist Church in Colorado City at 3 p.m. The speaker will be Rev. Williams.

• • •

First Christian

"Toward a Theology of Ministry" will be Rev. Robert D. McArthur's sermon topic at the First Christian Church Sunday morning. Sunday School will begin at 9:45, with morning worship at 10:50. Teachers Training Session will be held at 6 p.m.

The Dorcas Group will meet with Mrs. Ross Blanchard, Sr. at 9:30 a.m. Wednesday at 1806 Thirty-eighth Street.

The board meeting will be held Wednesday at 8 p.m. in the Fellowship Hall.

• • •

St. John's Episcopal

Holy Communion is celebrated at 8 a.m. every Sunday and at 10:30 a.m. on the first and third Sundays at St. John's Episcopal Church.

Morning Prayer is held on the second and fourth Sundays at 10:30 a.m. Sunday School meets at 10:30 a.m.

Holy Communion is set for 7:30 a.m. on Thursdays.

The Rev. Charles Bowyer is vicar of the church, located at 2214 Forty-second Street.

Warning Against Irrigation

LUBBOCK — "The farmer's best bet is not to irrigate late June planted cotton." That advice comes from Dr. Robert Metzer, area agronomist with the Texas Agriculture Extension Service.

Several factors must be considered before deciding to irrigate, points out the agronomist. Profitable response from irrigation of late cotton is doubtful when pumping cost and reduced yield and quality are considered.

"Recent hot, dry weather has benefited cotton, especially that planted late in the season," says Metzer. "Irrigating at this time would only serve to delay fruiting and encourage vegetative growth, the one thing that is not needed on this late cotton. You can't sell a pretty cotton plan with immature bolls."

There are other arguments for not irrigating. First of all, most of the late cotton has not reached its peak water use stage and soil moisture reserves were generally excellent at the start of the season. Furthermore, night time temperatures usually begin to decrease in August, thereby slowing fiber development. So any practice such as irrigating should be avoided as it will distract from maximum fruiting.

Metzer reminds producers that low micronaire is associated with immature cotton. "Higher discount rates for low micronaire cotton this year make it even more important that farmers harvest mature fiber. Harvesting fewer pounds of quality cotton may mean more dollars than a larger crop of low quality, or wasty, cotton."

Considerable self - discipline is required to hold off on irrigating late cotton," adds Metzer, "especially in fields showing slight wilting at mid-afternoon." "But it's a good bet that exercising this restraint now will pay off at harvest time."

Wildlife of the Galapagos Islands has fascinated scientists since Charles Darwin made his historic visit 132 years ago. Study of the small finches helped him to arrive at one of the basic concepts of all time — the evolutionary design of life.

Pat Purcell
Signs
PURCELL ADVERTISING INC.
A Complete Sign Service
● Decals
● Plastic Signs
● Truck Lettering
● Commercial Art
LEASE ROAD SIGNS
915 235-5658
708 W. Broadway
SWEETWATER, TEXAS

BIG STATE
DISCOUNT FURNITURE
● New ● Used ● Repossessed
● Freight Damaged
SAVE 33⅓ To 50%
EVERYDAY LOW DISCOUNT PRICES
Buy — Sell — Trade
2310 Ave. S Phone 573-5683

Bell-Seale
FUNERAL HOME
3101 AVENUE S
A Center Of Help
Funeral insurance, memorial art, funeral services, cemetery space — all of these matters can be arranged through one dependable firm: Bell-Seale. Our establishment is truly a center for all funeral service needs.
MEMBER, THE ORDER OF THE GOLDEN RULE

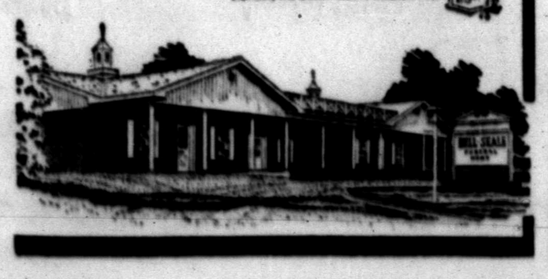

for all your printing needs
Feather Printing Co.
Phone 573-6331 2107 25th St.

This is the house that Jack and all those people who make: air conditioning, appliances, brick, cabinets, carpeting, ceilings, cesspools, concrete, conduit, counter tops, doors, draperies, fencing, flooring, furnaces, glass, gutters, hardware, insulation, lighting fixtures, lumber, paint, paneling, pipe, plaster, roofing, screens, siding, swimming pools, tile, wallboard, wallpaper, windows and wiring built.

And Jack got some of the money to pay all those people from us. That's our business. As a matter of fact we finance hundreds and hundreds of homes every year.

So if you are in one of these businesses—and the tight mortgage market is hurting your sales—we have a suggestion:

Invest part of your cash reserves with us. You'll get a good return on your money. And, at the same time, you'll help build your sales by helping more people build more homes.

Where you save does make a difference.

SNYDER SAVINGS & LOAN ASSOCIATION
2619 Ave. S Phone 573-9305
Member Federal Savings and Loan Insurance Corporation

My Psalm

The clinched fist and the hesitating step show the danger which doubtless has caused this heart to throb. But the face is lighted by the silver lining and hope and trust will drive out the fear. **Every man walks, some day, through the valley of the shadow, along a dangerous path.** Suffering and opposition and uncertainty are our common lot. But God is our shepherd and no matter how unequal we feel, **He will carry us through.** His rod and staff must be our comfort . . . for "My Psalm" says so. And if He walks with us through the valley, every darkness will give way to light: **His church is on the corner to help us. The Book on its pulpit will give us direction.** The faithful company, the anointed which My Psalm talks about, will be as His rod that drives away our foes. Then, surely, we shall not walk alone for goodness and mercy shall follow us and we shall dwell in the house of the Lord forever. A-men.

© Williams Newspaper Features Syndicate
Box 231 — Fort Worth, Texas

You In The Church
The Church In You
— form a combination for good. Every man, woman and child needs the influence of the church. So, come let us go into the house of the Lord. Let us support her program of service to humanity, be a faithful worker, a daily bible reader and attend services regularly.

SPONSORED AND MADE POSSIBLE BY THE BUSINESS FIRMS LISTED BELOW:

STINSON DRUG
Dean Floyd
1815 25th — 573-3531

NEAL MACHINE SHOP
Mr. & Mrs. Ralph Neal
2311 Ave. G — 573-3283

VON ROEDER SEED FARMS
Bentley Baize
Lamesa Hwy. — 573-3341

SCURRY BUTANE COMPANY OF SNYDER
1012 25th — 573-3721

HALL DRUG
Emory & Ileta Hall
606 East Hwy. — 573-2571

WEST TEXAS STATE BANK
Member F.D.I.C.

SNYDER DAILY NEWS
2107 25th St.

BOLGER FUNERAL HOME
G. Edward Bolger
2506 Ave. F — 573-3533

SPONSORED AND MADE POSSIBLE BY THE BUSINESS FIRMS LISTED BELOW:

THE DEFFEBACH AGENCY
Lyle & T. M. Deffebach
2606 Ave. R — 573-5611

SNYDER SAVINGS & LOAN ASSN.
Gene Best
Corner Ave. S & 27th St. — 573-9305

HIGGINBOTHAM-BARTLETT CO.
R. C. Patton
1913 25th — 573-3431

BELL-SEALE FUNERAL HOME
3191 Ave. S — Phone 573-5454

SNYDER NATIONAL BANK
Member F.D.I.C.

BILL MAPES ELECTRIC CO.
Commercial, Residential & Service Calls
308 23rd — Ph. 573-3971

MIDWEST ELECTRIC CO-OP, INC.
Johnnie Ammons, Mgr. & Parker Westel
Roby, Texas

RHODES WELDING CO.
Coy E. Rhodes
Lamesa Highway — 573-2861

Churches Of Snyder And Area—Support Them Every Week!

APOSTOLIC FAITH
Apostolic Faith — 2506 25th

ASSEMBLY OF GOD
First — 1809 Ave. S
Bethel — 1411 25th

BAPTIST

AMERICAN BAPTIST
First, Hermleigh — Hermleigh
Northside — 1909 16th

BAPTIST BIBLE FELLOWSHIP
Calvary — 2405 35th

NATIONAL BAPTIST CONVENTION
Friendly Will — 1101 34th
New Hope — 3201 Ave. J

NATIONAL BAPTIST CONVENTION OF AMERICA
Mt. Olive — 3306 Ave. M

MISSIONARY
Missionary — Clairemont Rd.

NORTH AMERICAN BAPTIST ASSOCIATION
Morningside — 119 36th

PRIMITIVE
Primitive — 2011 Ave. M

SOUTHERN BAPTIST CONVENTION
Ave. D — 323 30th
Bethel — 1708 Ave. E
Central, Hermleigh — Hermleigh
Colonial Hill — 3506 El Paso
Dunn — Dunn, Texas
First — 1701 27th
First, Fluvanna — Fluvanna, Texas
Gail — Gail, Texas
Greenhill — 208 Clairemont Rd.
Ira — Ira, Texas
Knapp — Star Rt., Ira, Texas
Union — Union, Texas
Templo Bautista (Spanish — 2300 Ave. R

CATHOLIC
St. Elizabeth's — 31st and Ave. A
St. John's, Hermleigh — Hermleigh, Texas
Our Lady of Guadalupe (Spanish) 900 13th

CHRISTIAN
First — 2701 37th

CHURCH OF CHRIST
Ave. F and 30th
Ave. R
Dunn — Dunn
East Side — 201 31st
Fluvanna — Fluvanna
Gail — Gail
Hermleigh — Hermleigh, Texas
Loyd Mountain
Ira — Ira, Texas
37th St. — 2500 37th
Spanish

CHURCH OF GOD
Church of God — 2104 Ave. O
Ira Church of God—Ira, Texas

CHURCH OF GOD IN CHRIST
Church of God In Christ — 3412 Ave. O

CHURCH OF THE NAZARENE
Church of the Nazarene

EPISCOPAL
St. John's — 2214 42nd

FAITH TABERNACLE
Faith Tabernacle

JEHOVAHS WITNESSES
Jehovahs Witnesses — 3112 37th Place

LUTHERAN
Grace Lutheran — Cogdell Dr.

MORMON
The Church of Jesus Christ of Latter Day Saints — Corner of 27th St. and Ave. K

PRESBYTERIAN
First — 2706 Ave. R

UNITED METHODIST
Dunn — Dunn, Texas
First — 2700 Ave. S
Fluvanna — Fluvanna, Texas
Gail — Gail, Texas
Hermleigh — Hermleigh, Texas
Ira — Ira, Texas
Trinity — Big Spring Hwy.
Union — Rt. 1, Snyder
Iglesia Methodist Mission (Spanish) 21st and Ave. T

UNITED PENTECOSTAL
United Pentecostal — 3301 Ave. G