MONDAY

THE SNYDER DAILY NEWS

VOL. 18, NO. 119 SNYDER, TEXAS (79549) MONDAY, SEPTEMBR 18, 1967 TEN PAGES—PRICE 5c

BEULAH PROWLS GULF WATERS

Killer Storm Growing

BROWNSVILLE, Tex. (AP) — Hurricane Beulah, a growing killer on a slow prowl of the warm Gulf of Mexico waters, turned slightly toward Texas' southernmost tip today.

The Weather Bureau warned that Beulah was an increasing threat to the coast.

The big storm increased its force to 115 mile an hour winds during the mid-morning hours. The Texas coast remained under a hurricane watch but forecasters said a full-fledged warning might come soon for the South coastal regiona.

Beulah still could strike a deadly blow at any point on the Texas Gulf coastline, the Weather Bureau said.

The offshore oil rigs operating in the rich fields off the Gulf coast began battening down and evacuating rig workers as Beulah neared.

A spokesman for Continental Oil Co. said waves up to 15 feet were expected Tuesday off the Louisiana coast, some 1,000 miles from Beulah's center.

The New Orleans Weather Bureau warned Beulah probably would change to a more northwesterly course. There was no indication that the sprawling storm would lose any strength as it headed toward land.

As the storm pointed toward Brownsville citrus growers continued harvesting a multi-million dollar crop of oranges and grapefruits. A hurricane would do many millions of dollars worth of damage if it hit the loaded trees, growers said.

At 11 a.m. CDT Beulah was centered near Latitude 22.3 north Longitude 93.3 west, about 370 miles southeast of Brownsville. She continued moving at a ponderous 12 miles an hour, picking up muscle from the warm Gulf of Mexico waters.

Hurricane winds whipped out 50 miles from Beulah's center, with gales extending 250 miles to the north and 100 miles to the south.

Civil Defense officials began laying in more supplies and intensifying evacuation planning.

"Beulah is expected to increase yet more in intensity during the next 12 to 24 hours," the National Hurricane Center in New Orleans warned, "and conditions appear favorable for Beulah to become a severe hurricane within 24 hours."

With its forward speed expected to remain about 12 m.p.h. or possibly slow a bit, Beulah seemed unlikely to reach land again before midmorning Tuesday.

A west-northwest course, always subject to change, pointed the mighty storm's center a little below Brownsville toward the coast of Mexico. Oldtimers on the coast were quick to recall that many such storms have veered more toward the north while nearing a landfall.

Beulah claimed 18 lives in brushing past Puerto Rico and the Dominican Republic last week, and there were unconfirmed reports that four more died in Mexico as 65-mile winds felled a stone church steeple at Tizimin, 80 miles east of Progreso on the Northern Yucatan Peninsula.

Flooding routed thousands from homes near the coast in Mexico. About 5,000 were evacuated Saturday from Progreso and Telchac to Meridan, state capital of Yucatan.

Broken communications made it difficult to assess the destruction wrought as Beulah smashed at the Yucatan Peninsula and Cozumel. Peak winds dwindled from 125 to 75 m.p.h. while the storm was boiling across the land mass and into the Gulf.

Forty per cent of the buildings on Cozumel were said to have been destroyed, with beachside hotels particuiarly hard hit.

Weather Bureau experts placed the Texas coast under a hurricane watch as early as Sunday morning, also cautioning interests to remain on guard against high winds and tides and heavy rains over the Western Yucatan Peninsula and adjacent coastal islands. Small craft were warned to stay in port along the coasts of Texas and Mexico.

★ ★ ★

Storm Deaths Reported In Mexico

PROGRESO, Mexico (AP) Hurricane Beulah hit the northern Yucatan Peninsula with 65-mile-an-hour winds Sunday and unconfirmed reports said four persons were killed when a stone church steeple toppled.

Flooding drove thousands of coastal residents from their homes and many spent a second night in strong inland buildings, such as schools and government offices.

The deaths were reported in Tizimin, about 80 miles east of Progreso. Some 5,000 persons were evacuated Saturday from Progreso, and Telchac to Merida, capital of Yucatan state.

Widespread flooding from rain and high tides was reported in flatlands on the peninsula's northern tip.

With communications down, Capt. Miguel Portela Cruz, port master at Progreso, said it was difficult to learn actual damages.

Unconfirmed reports from Cozumel, an island resort hit by the hurricane Saturday night, said 40 per cent of the buildings were destroyed, with especially heavy damage to beachside hotels.

The port master said the center of the storm hit Progreso three hours earlier than expected.

ATTEND CEREMONY — The old First State Bank building officially was declared a Texas historical landmark in ceremonies conducted at the building this morning by the Scurry County Historical Survey Committee. Present for the occasion, from left to right, were Hugh Boren, Jr., Mrs. Edith McKanna, Rev. Bill Parkey, Mrs. Wayne Boren, Harold Bennett and Hugh Taylor, Sr.

Ceremonies Mark Historic Building Here

The old First State Bank Building, 2501 Avenue S, was officially recognized as a Texas historical landmark in ceremonies conducted at the building this morning by the Scurry County Historical Survey Committee.

Hugh Taylor, Sr. co-chairman of the Committee, unveiled an historical marker at the site in commemoration of the history of the building.

Harold Bennett told committee members and interested citizens that construction on the building began in Nov. 1907. It was completed in 1908 and housed the First State Bank until it closed in 1931. The Times Publishing Co. operated in the building in 1936. At various times, the imposing structure of Ionic Greek columned exterior housed a variety of businesses, including a shoe store, law offices and the office of the City Secretary. Hugh Boren & Son Insurance Agency has operated in the building for the past 59 years. The structure is owned by Hugh Boren, Jr.

The owner, who also is co-chairman of the Scurry County Historical Survey Committee, also made a few remarks, and he introduced other members of the committee.

Mrs. Wayne Boren spoke on the "Ramps" program. She said the State of Texas has created a permanent agency called the State Historical Survey Committee that is a committee within the Texas Historical Foundation.

Each county has an appointed committee that works with the State in a program called Ramps, she said. "It (Ramps) stands for the first letter of five historical projects: recordation, appreciation, marking, preservation and surveys.

In conclusion, Mrs. Boren said: " . . . the Ramps projects . . . are all efforts to preserve our Texas history and to create interest in it and appreciation of it.

"It is a program to save Texas history by creating a real reverence for our historical heritage and a desire to preserve it for future generations."

In this connection, she called attention to the fact that a course in the history of Scurry County now is being taught at Snyder High School.

Invocation was given by Rev. Bill Parkey, a member of the committee.

A citation signed by Gov. John Connally and Charles A. Woodburn, president of the Texas State Historical Survey Committee, declares that the First State Bank Building has been entered in Texas State archives as an historical landmark "for its significant contribution to Texas culture, history and heritage."

The official historical medallion with outline of the state of Texas appears at the top of the marker.

Raiders Hit Nearer China

By GEORGE ESPER

SAIGON (AP) — U.S. Air Force F4 Phantoms hit a highway bridge just one minute away—at their supersonic speeds—from Red China's border Sunday in the war's closest strike yet to the border.

The pilots said their bombs knocked out the center span of the That Khe highway bridge seven miles from China and 92 miles north-northeast of Hanoi. The closest previous raid to China's border was 10 miles away Aug. 13.

Navy pilots flew follow-up missions against three targets inside the Haiphong, apparently trying to cut rail and road arteries carrying supplies out of the North Vietnamese port city to Communist troops fighting in South Vietnam.

Skyhawk jets unloaded 500-1,000- and 2,000-pound bombs on a railroad and highway bridge just one mile west of the city's center. They also hit a rail yard 1.7 miles from the center and a warehouse complex 1.3 miles from its center. Those targets were hit for the first time a week ago.

Clearing weather over the North enabled Air Force, Navy and Marine pilots to fly 109 missions, most directed against targets in the heavily defended area around Hanoi and Haiphong.

One plane was reported lost.

The strikes emphasized the air war policy of keeping maximum pressure on Hanoi during the remaining three or four weeks of favorable weather before the monsoon.

In and slightly north of the demilitarized zone that separates the two Vietnams, high-altitude B52 bombers unloaded more than 450,000 pounds of bombs in three sweeps over suspected Red infiltration sites.

In the heaviest ground action in the South, 2,000 American infantrymen were airlifted by helicopter into the heart of a iet Cong stronghold 30 miles north of Saigon in the Ho Bo Woods. Guerrillas greeted the massive hunt-and-kill operation with sharp fire at two chopper landing zones.

Sunday's air strikes cost another U.S. plane, the 679th warplane announced lost in combat over North Vietnam.

Military spokesmen said an Air Force RF4C Phantom reconnaissance jet went down to Communist ground fire. The two crewmen were reported missing.

North Vietnam claimed four U.S. warplanes were shot down including three near Haiphong.

U.S. headquarters made no mention of these but has a policy of withholding the announcement of plane losses during rescue attempts.

North Vietnamese MIG interceptors shot down an unarmed and unescorted Air Force RF101 Voodoo flying a reconnaissance mission Saturday and the pilot was reported missing.

Detroit Schools Find Agreement

DETROIT (AP) — Negotiators for striking teachers and the Detroit school board have reached an agreement that could send 300,000 students back to school Tuesday. However, it must be approved by the teachers.

A vote is scheduled for 8:30 a.m. If they approve, teachers will return to school this afternoon and students will join them Tuesday.

Negotiators for the Detroit Federation of Teachers and the school board met into the early hours today to work out details of the proposal on which the teachers will vote. None of its details were announced.

The union teachers voted 3,371 to 420 Sunday to reject a proposal that they submit their salary dispute to binding arbitration. Some 6,200 union members out of 11,000 Detroit teachers were eligible to vote.

Teachers in suburban Inkster, Ecorse and River Rouge ratified new contracts, lowering to 14 the number of Michigan school districts without new teacher pacts. Teachers in four of the districts without agreement are working under court injunctions. Other disputes kept doors closed at four of the state's junior colleges.

Teachers have demanded a $1,200 pay raise and a 38-week work year. The board's last offer, rejected by the union, was for a $600 raise and a 39-week year, down from the present 40 weeks. The present salary scale is $5,800 to $10,000.

Teachers are working under court back-to-classroom orders in Holland, Bay City and Saginaw and the Crestwood district in Dearborn Heights.

Lt. Gov. William Milliken, appointed by Gov. George Romney to oversee the teacher disputes, has urged court action by school boards in districts without agreements by today.

New York Says 'No Settlement'

NEW YORK (AP) — "No settlement" was reported today following an all-night bargaining session on the public school teachers walkout, now entering its second week.

The terse announcement came from Vincent D. McDonnell, chairman of the State Mediation Board. The talks were adjourned until 6 p.m.

The dispute has kept most of the city's 1.1 million school children from classes.

Late Sunday night a glimmer of hope appeared in the offing as bargaining was switched from a mid-Manhattan hotel to Gracie Mansion, official residence of Mayor John V. Lindsay. The parties had been talking since about 1:30 p.m. Sunday.

The move to the mayor's residence prompted Albert Shanker, president of the 49,000-member AFL-CIO United Federation of Teachers to tell newsmen:

"This marks the start of an attempt by the Board of Education to wrap up negotiations. I'm optimistic about the show of concern."

Shanker said there was a 50-50 chance of teachers returning to classes in the 900 public schools late this week.

But he added there could be a waiver of a union mandate requiring a printed contract and 24 hours to study it before a ratification vote.

DISPLAY AWARDS — Officers of the Fluvanna Young Farmers Chapter display two plaques won by the chapter Saturday at the Area II Young Farmers Convention at Seminole. They won the attendance award and the outstanding chapter award. From left are Bill Jones, who was elected Area II reporter at the convention; Jeff Martin, treasurer of Fluvanna Chapter; Jimmie Joe Key, president of the Fluvanna Chapter; and Rex Pylant, vice president. Not present for the picture were Don Wills, secretary, and Fred Ridenour, chapter reporter.

WEATHER

SNYDER TEMPERATURES: High reading Saturday 81 degrees; low, 63; reading at 7 a.m. Sunday 68 degrees; precipitation, trace. High reading Sunday 81 degrees; low, 66; reading at 7 a.m. today 66 degrees; precipitaton .19.

North Central and Northeastern Texas: Cloudy to partly cloudy with widely scattered showers and thundershowers north portion. Partly cloudy to clear tonight and Tuesday. Continued mild. Low tonight 62 to 70. High Tuesday in 80s.

Northwestern Texas: Partly cloudy to clear through Tuesday. Warmer. Low tonight 52 northwest to 66 southeast. High Tuesday in 80s.

Coast: Hurricane watch is in effect for the Texas Coast. See latest advisory Hurricane Beulah. East and northeasterly winds 10 to 20 knots this afternoon increasing to 20 to 30 knots and higher tonight and Tuesday. Widely scattered showers and thundershowers lower coast this afternoon becoming more numerous and spreading up the coast tonight and Tuesday.

South Central Texas: Partly cloudy north increasing cloudiness south portion Widely sccattered showers and thundershowers south portion. Mostly cloudy tonight and Tuesday with scattered to numerous showers and thundershowers m ainly south portion. Low tonight 68 to 78. High Tuesday 84 to 92.

Southeastern Texas: Partly cloudy with a few showers becoming mostly cloudy with scattered showers and thundershowers tonight and Tuesday. Low tonight 68 to 76. High Tuesday in the 80s.

Southwestern Texas East of the Pecos: Partly cloudy with widely scattered showers and thundershowers becoming mostly cloudy with scattered showers and thundershowers mainly east portion Tuesday. Low tonight 64 to 72. High Tuesday 82 to 88.

West of the Pecos: Partly cloudy through Tuesday with widely scattered afternoon and evening showers and thundershowers. Low tonight 55 to 65. High Tuesday 82 to 96.

Two Awards Won By Fluvanna YF

FLUVANNA — Fluvanna, Young Farmers brought home two plaques from the Area II Young Farmers and Young Homemakers Convention Saturday at Seminole.

They won the attendance award, which is presented each year by Ezell-Key Grain Co. of Snyder, and the outstanding Chapter award. The Fluvanna Chapter has won the attendance plaque every year since it has been organized.

Sterling City received the plaque as the outstanding new chapter in Area II, while the publicity award for the area went to the O'Donnell chapter.

The program featured a pictorial resume of the work of Johnnie Ammons while he was in Vietnam. Ammons, manager of Midwest Electric Cooperative, spent six months in Vietnam as an advisor to the Vietnamese who are in the process of setting up rural electric power systems.

Calvin Baker, president of the State Young Farmers Association, outlined goals of the state organization.

UN Holds Over Mid-East Woes

By WIILLIAM N. OATIS
Associated Press Writer

UNITED NATIONS, N.Y. (AP) — The U.N. General Assembly, in a final meeting of its emergency session on the Middle East, voted without dissent today to hand that question over to its regular session opening Tuesday.

The 122-nation assembly adopted an Austrian-Finnish-Swedish resolution to that effect a few moments after it was introduced formally by Austrian Ambassador Kurt Waldheim. The vote was 93-0, with 3 abstentions.

Despite that show of unanimity, U.N. diplomats generally held out little hope for settlement of postwar Arab-Israeli disputes before the Dec. 19 target date for closing the regular session.

Statements Sunday in Cairo and by Israeli Foreign Minister Abba Eban re-emphasized that neither side was ready to move significantly from positions given in debate here after Israel's victory in the six-day June war. The emergency session, called June 17 by the Soviet Union after the Security Council worked out a cease-fire, bogged down in July with the Arabs arguing that Israel should unconditionally remove her forces from conquered territory and the Israelis insisting any withdrawal must be linked to negotiations and an end to Arab hostility.

The emergency meetings are expected to end with formal introduction by Austrian Ambassador Kurt Waldheim of an Austrian-Finnish-Swedish resolution placing the Middle East question "on the agenda of the assembly's 22nd regular session, as a matter of high priority."

But this "high priority" would not bring debate on the problem before the assembly until mid-October.

US LIVES ON THE LINE

Senate Hawks Slam Plan

By JACK BELL

WASHINGTON (AP) — Two Senate hawks said today a proposal by U.N. Secretary-General U Thant for a bombing halt without any Hanoi commitments would only cost more American lives in the Vietnam war. One called Thant "a nut."

Sens. George A. Smathers, D-Fla., and Karl E. Mundt, R-S.D., disagreed vigorously with Thant's statement in a United Nations news conference Saturday that it would be worth the risk for the United States to stop air attacks without a North Vienamese pledge to de-escalate the fighting.

As he has before, Thant said he believes "meaningful talks" would follow within three or four weeks such a cessation.

"U Thant is a nut," Smathers said. "All his proposal means is that we would lose more American lives.

"All the Communists would do would be to rush more men and supplies into the South to kill our boys. We have tried this before and it hasn't worked."

Mundt, a member of the Senate Foreign Relations Committee, said in a separate interview that Thant has "been proved wrong every time up to now."

"Accepting his suggestion would only mean more and more American casualties," he said. "The North Vietnamese would only use the lull to tighten their defenses, move men and supplies to the South and we would pay for it in terms of blood."

Mundt raised the question whether the United States would permit newly-elected South Vietnam officials to order a suspension of the bombing in their announced efforts to get talks started with Hanoi.

President-elect Nguyen Van Thieu has promised to offer a bombing pause and Foreign Minister Tran Van Do told a Saigon news conference last week he thinks the North Vietnamese might take advantage of such a suspension to seek negotiations.

Mundt said he doubts that the South Vietnamese will be encouraged to ask for a suspension of the air attacks unless President Johnson is convinced by developments that such action would promote the chances of peace.

By ABIGAIL VAN BUREN

DEAR ABBY: Mike and I have been married for eight years and have three children. The other night Mike came home and told me that the men at work were having a stag party for a co-worker who is getting married. This party, he said, was to be held at a club that features topless go-go girls. Mike said he really didn't care to go, but all the other guys in his department were going, and he didn't know how to get out of it.

I was against it from the start, but Mike promised if I let him go he wouldn't look at the girls.

Well, I let him go, and when he came home he said he had kept his promise. Abby, I have been miserable ever since. Just knowing that Mike was in the same room with all those topless go-go girls dancing all around makes me want to cry.

Do you think Mike really kept his promise? And how can I get over this terrible sick feeling?

MIKE'S WIFE

DEAR WIFE: Whether Mike kept his promise or not is between Mike and his conscience. And you can get over that "terrible sick feeling" by refusing to dwell on it.

DEAR ABBY: How come the educated girls of this generation are supposed to be so smart, but they don't know what to call their in-laws, except, "my in-laws"?

Would it kill a girl to call the mother and father of her husband "Mom and Pop" like her husband does?

I don't go around looking for things to get mad at, but it just burns me up to be called "the in-laws."

I wish you would print this with your answer, Abby, for the millions of brokenhearted in-laws who don't have names.

JUST AN IN - LAW

DEAR JUST: Many brides are unable to call their in-laws "Mon and Pop" without feeling some disloyalty to their own Moms and Pops. But there is always "Mother Mary" or "Mother Jones." Don't smolder in silence. Ask your son's wife to call you anything except an "in-law."

• • •

DEAR ABBY: Surely you, of all people, who have never condoned cheating in any form, have not joined the all-too-numerous throng who think it's all right to steal from big corporations because they "can afford it."

I refer to the letter in your column signed "No Joke," whose father calls home daily between 4:30 and 5:30, lets the phone ring twice and then hangs up to save his dime. (The call is a signal for someone to pick him up.)

The problem was that the father became angry because the line was usually tied up, so he walked home. Your reply indicated that you completely overlooked the fact that a very important principle was involved. That father was clearly helping himself to a service provided by the telephone company without paying for it. This is stealing as surely as if he had walked into their offices and robbed their safe.

Abby, my children read you faithfully, so please put a follow-up in your column to assure your readers that you do not approve of this sort of chiseling.

I do not own any stock in AT&T, but I wish I did.

ARCADIA MOTHER

DEAR MOTHER: Thank you and the hundreds of other sharp-eyed readers who called to my attention something I blushingly admit I overlooked.

• • •

CONFIDENTIAL TO "HOPEFUL PARENTS": If the two people do not have sufficient maturity to handle the responsibilities of married life, don't expect marriage to help them "mature."

Troubled? Write to Abby, Box 69700, Los Angeles, Cal. 90069. For a personal reply, inclose a stamped, self-addressed envelope.

For Abby's booklet, "How to Have a Lovely Wedding," send $1.00 to Abby, Box 69700, Los Angeres, Cal. 90069.

Gross Rites Set Tuesday

Funeral services will be held Tuesday for Mrs. Maude M. Gross of Sweetwater, who died there at 1 a.m. today. Mrs. Gross, 81, had lived at Sweetwater since 1930.

Services will be held at 10 a.m. in the Cate-Spencer Chapel at Sweetwater, with another service set for 3 p.m. in Bell - Seale Chapel in Snyder with Dr. John English, pastor of First Methodist Church, officiating. Burial will be in the Snyder Cemetery, under direction of Bell - Seale.

Surviving are a brother, Milton S. Merrill of San Angelo; three nieces, Mrs. Roy Stokes of Snyder, Mrs. Tom Gates of Post and Mrs. W. S. Penney of Glendora, Calif.; a nephew, George W. Merrill of Las Cruces, N. M.

She was married to Neil Gross on May 18, 1910 in Snyder. He preceded her in death in 1944. They had lived in Snyder for a number of years.

THE SNYDER DAILY NEWS

Published Sunday morning and each evening except Saturday by the Feather Printing and Publishing Co., Inc., at Snyder Texas 79549.

Entered as second-class matter at the Post office at Snyder, Texas.

SUBSCRIPTION RATES: By carrier in Snyder 35 cents per week, $1.50 per month. By mail in Scurry and adjoining Counties, one year $9.95. Balance of Texas one year $12.50. All other States $15.00.

MEMBER OF THE ASSOCIATED PRESS.

The Associated Press is exclusively entitled to use for republication all news dispatches in this newspaper also local news published herein. All rights reserved for republication of special dispatches.

Eight Die In Tourist Train Crash

MT. WASHINGTON, N.H., (AP) — Eight persons were killed and more than 70 injured Sunday when a train fell off the cog railway on Mt. Washington and landed in a gorge.

One passenger said the mountain excursion train had broken free and rolled down about 500 before it reeled off the cog railway and crashed.

Gov. John W. King, who was on the scene, ordered a full scale investigation by the state Public Utilities Commission. He said it would begin today.

It took rescue workers using a flat bed railway car about four hours to bring the dead and injured to the base of the Mountain. The number of persons on the train could not be determined immediately.

The accident happened about one-third of the way down the 3½ miles of track along the west side of the 6,288-foot mountain in the center of the Presidential Range of the White Mountains.

The descent is usually made at four miles an hour with the locomotive in front of the one passenger car backing down.

A passenger, Bertrand Croteau, 32, of Thornton said that when the train reached the first switch Sunday "the locomotive began to shake and just fell off the road."

He said the passenger car began rolling free "and the brakeman tried to put on the brakes. We went about 500 feet and then we went off the tracks."

He said he was thrown through a window and "buried under a pile of bodies."

The passenger car was made of aluminum and reportedly was one of the railway's newer ones.

The weather on the mountain was described as unusually warm for the time of year. Freezing temperatures already had been reported this month in the valley.

Some 20,000 tourists normally visit the historic 98-year-old railway between Labor Day and the mid-October closing of facilities on top of the mountain.

Plea Is Entered In County Court

DeWitt Bender, Colorado City, pleaded guilty in County Court Friday to a charge of driving while intoxicated. He received a 30-day jail term and a $50 fine plus court costs. The jail term portion of the sentence was probated for one year.

Bender originally pleaded innocent to the charge on July 17, then changed his plea Friday to guilty. The offense occurred July 16.

This year's Army football team has nine lettermen starting on the offensive unit. For five of them this is their third season at West Point.

PRESIDENTS VISIT — President Johnson and former President Harry S. Truman meet in a private visit in Truman's home at Independence, Mo. In background is portrait of Truman. Johnson earlier addressed the 74th Annual Convention of the International Association of Chiefs of Police in Kansas City. (AP Wirephoto)

Pledge Of Investment Makes History

By JOHN CUNNIFF

NEW YORK (AP) — The pledge by the nation's tremendously wealthy life insurance companies to invest $1 billion in the slums not only is gratifying but may be remembered as historic also.

It illustrates, for one thing, that the needs of society and business may coincide for each others' benefit at a time when some Americans suspect that business and society are at odds.

It provides an easily understood example of the thesis that the slums and other social problems represent not only obligations for business but opportunities as well.

Now that the insurance industry has made a commitment, its action might encourage similar contributions in the other public areas of education, transportation, recreation, health care, poverty, and pollution.

The industry's decision also marks a departure from its own very conservative tradition of investing in government securities, bonds, stocks, mortgages, real estate and policy loans.

True, the $1 billion will be invested mostly in real estate, but perhaps it would be more accurate to say the investment will be in society—which is where the insurance men got the money in the first place.

Life has been good to most of the big, well-run life companies. In 1900 they had assets of $1.74 billion. Now their assets are $167 billion and growing in the 1960s at the rate of $8 billion a year.

In relation to this enormous figure, the sum of $1 billion is small. It appears small also in relation to the amount of money which the industry must invest each year, something more than $35 billion.

The $1 billion is big enough, nevertheless, to make an impact on slum life, and an impact as well on other businesses that also might consider using their capital and skills in the slums.

Since 1960, a spokesman for the industry said, some $15 billion of insurance money was invested in urban renewal. These funds, however, were spread over large areas of the cities. The $1 billion will be concentrated. Its results should be more observable.

Aiding the industry in formulating its plan is a cohesiveness not present in some other industries. Life insurance is a business involving more than 1,700 companies, but the assets are concentrated. Agreement by the giants can encourage others to follow.

Perhaps a renewed sense of social responsibility may be at work also. Some friends but many enemies were made through opposition to medicare (another effect of its cohesiveness). Now the industry dutifully administers the medicare program in much of the nation.

Cuba Asks Citizens To Criticize

HAVANA (AP) — Cuba's leaders are encouraging the man in the street to speak up publicly when he runs into government bungling, inefficiency or waste. The response so far has been brisk.

Most of the complaints have to do with consumer services but Communist party organizer Armando Hart has made clear they should not stop there.

Addressing the Central Organization of Cuban Trade Unions, Hart said: "If something runs badly or there is a weakness in a party branch, you must go there and discuss it right up to a municipal level; and if it is not solved then write to the provincial bureau of the party."

The official Communist organ Granma began publishing a column of public criticism in July shortly after Capt. Jorge Enrique Mendoza replaced the newspaper's original editor, Isidoro Malmierca, a member of the party central committee who was transferred to the National Fishing Institute.

Called "Popular Criticism," the column started off slowly but has picked up momentum in recent weeks. Its motto promises that "every problem should have a solution or an explanation."

Typical of its letters was one from Jose Rodriguez Ramos of the Vedado section of Havana. He wrote that bread arrives in his neighborhood late and in bad condition. Hugo Garcia Morales of the state flour enterprise replied saying the situation would be corrected.

Alexei Kosygin Is Reported Ailing

MOSCOW (AP) — Premier Alexei N. Kosygin is afflicted with a slight illness, a spokesman for the Foreign Ministry said today. Informed sources said the premier has an inflamed throat.

Nevertheless, the Foreign Ministry said, he will meet Tuesday with Premier Suleyman Demirel of Turkey. They had been slated to meet today but both men had to postpone; Kosygin because of illness, Demirel because of a disastrous soccer riot in central Turkey.

Revision Group Eyes Constitution

By LEE JONES

AUSTIN (AP) —Gov. John Connally told 20 prominent Texans today he hopes their 14-month effort to rewrite the state constitution will result in new powers for government and a reduction of much unnecessary language.

"I know of no task that is more important, no undertaking that will be more troublesome to you," he said at the first meeting of the Constitutional Revision Commission created by the House.

One of the commission's first tasks will be selection five senators to fill posts on the group left vacant when Lt. Gov. Preston Smith refused to name the Senate members provided by the resolution. Smith said he felt he had no right to act since the resolution creating the commission was not approved by the Senate.

Commission Chairman Robert Storey of Dallas told the group it should do its best to write a new constitution during the time allotted. The commission must submit its recommendations 30 days before the 61st Legislature convenes in January 1969. If it cannot agree on an entire new constitution, it may recommend revision of parts of it.

Connally, whose proposal in January of a 450-member constitutional convention never got to first base in the legislature, promised his "complete, wholehearted cooperation" to the House-created commission.

The commission's minimu task, he said, should be to "at least eliminate those portions which are outmoded and no longer applicable."

"I would expect you to make some very profound recommendations about the structure of Texas government without removing fundamental safeguards," he said.

"If there ever was a time in the history of the state when we should review our ability to act and to react," that time is now."

The governor said it is "inherently wrong" to give government officials responsibility but no authority to respond to problems.

GMC Ups Car Prices

DETROIT (AP) — General Motors today became the second auto company to boost prices of its 1968 cars as it announced the new line would carry sticker prices averaging $110 higher than a year ago.

For the second year in a row, General Motors—giant of the auto industry—came up with a price increase smaller than that posted by a major competitor.

Chrysler last week led off the industry price parade by disclosing its 1968 cars would average $133 or 4.6 per cent above 1967 price tags.

Ford and American Motors have not listed new prices yet.

GM's cost analysts figured its price increase at 3.6 per cent over 1967 prices.

Sticker prices include federal excise taxes and dealer handling charges but not freight or local taxes.

MARKETS

FORT WORTH (AP) — Cattle 1,300; calves 500; steady; good steers 25.20, standard 22.75; good heifers 24.60-25.50, cows 16.50-18.00; good claves 24.70-25.50, standard feeder steers 20.90-21.70, good and choice 25.00-27.60, good and choice heifers 22.80-24.30, choice steer calves 30.00-34.00, good 26.00-26.80; choice heifer calves 28.00.

Hogs 350; steady; 190-250 lbs. 19.25-19.75; 325-600 lb steers 15.00-17.00.

Sheep 500; steady; good and choice spring lambs 20.00-22.00, good shorn lambs 20.00-22.00; utility and good shorn yearling wethers 16.00-17.00; ewes 5.00-6.00; good and choice spring feeder lambs 18.00-19.00.

CHICAGO (AP)—Chicago mercantile exchange-butter steady.

Eggs steady; wholesale buying prices unchanged; 75 per cent or better grade A whites 33; mixed 33; mediums 27½; standards 28; checks 18.

HI 3-3514
SNYDER AMBULANCE SERVICE
Odis Glasscock

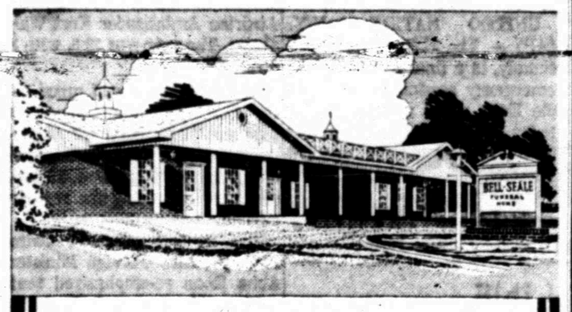

Still Personalized

Personalization, which is disappearing to such a great degree, is still very much a part of Bell-Seale service. We provide our assistance in strict accordance with your individual needs and wishes.

Bell-Seale
FUNERAL HOME
3101 AVENUE S
MEMBER THE ORDER OF THE GOLDEN RULE

TIGER THEATRE & CAFETERIA
"dine during movie time"
DIAL 37-2-12.
MONDAY & TUESDAY

The year's #1 best seller picks you up and never lets you down.

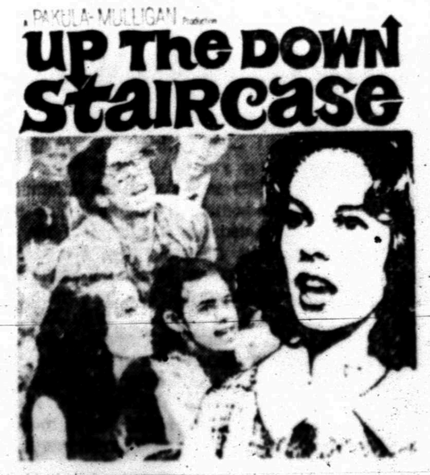

TUESDAY - WEDNESDAY - THURSDAY

WOULD YOU BELIEVE . . . THICK

JUMBO HAMBURGER
And
SPOON THICK
MALT

63¢

Dairy Queen
...famous for that "Country Fresh Flavor"

FOR ORDERS TO GO
PHONE HI 3-5350

Dairy Queen
4301 AVE. S

COMING TO STATE FAIR — Celeste Holm comes to the Texas State Fair as the flamboyant but warm-hearted "Mame," in the hit musical by the same name, at the Music Hall, Oct. 6-22. Based on the humorous memoirs of the "Auntie Mame" by Patrick Dennis, this Lerner and Lowe Broadway hit has been playing to standing room only audiences in New York since its opening in May, 1966.

WOMEN

'Art Of Living' Topic Of 20th Century Program

The Twentieth Century Club opened its new club year with a luncheon Sept. 12 at the Martha Ann Woman's Club.

The course of study for the coming year is titled, "Seeds for Future Harvest." The program on Art of Living was presented by Mrs. Jim Johnson of Loraine. Mrs. Bruce Johnson, also of Loraine and who is second vice president of Mesquite District, brought greetings from the district and an invitation to the district workshop scheduled for Oct. 14. She also introduced the speaker.

Mrs. Jim Johnson was awarded the poetry award last year by the Poetry Society of Texas. She has had a book of poems, "Art of Living," published in 1953. She is a retired school teacher and has spent many years in Nolan and Mitchell County club work and has been an ardent worker in the WSCS and Sunday School teacher in the Methodist Church for 60 years.

She said poetry speaks of places, things and of God. Poetry is one of the oldest and most persistent of the arts, she reminded.

She listed important things in the art of living: Take time to think, build a future by the thoughts of today; yesterday is a cancelled check, tomorrow is a promisory note, and today is the only cash we have — so spend it wisely.

Take time to read — The Psalms, beatitudes, the love and faith chapters of the Bible.

Take time to be friendly — Be first a friend to yourself. Close your eyes to the faults of others, but open them to your own faults.

Take time to pray — A person with no peace within need not look for it elsewhere.

Take time to work — Thank God every morning that there is a job to do, whether you like it or not.

Other arts of living, she said, are found in relaxing, loving and dreaming.

Other guests at the meeting were Mrs. Paul Keaton, Mrs. Bishop, Miss Linda Reon, and Mrs. Fowler Mathis.

Club members attending were Mrs. B. J. Bartels, Mrs. J. Nelson Dunn, Mrs. Bob Dupree, Mrs. John A. English, Mrs. John Hamblen, Mrs. G. W. Hicks, Mrs. I. T. Huckabee, Mrs. Charles Noble, Mrs. Guy Stoker, Mrs. Charles Tyrer and Mrs. Frank Wilson.

Fluvanna News

By MRS. J. R. JONES

Mrs. Mollie Cook of El Paso and Mrs. Bernice Rice of Olney were guests of Mrs. Ruby Benson last weekend.

Mr. and Mrs. J. R. Stansell of Pampa visited last Thursday with his brother, Mr. and Mrs. Barney Stansell, and his sister Mr. and Mrs. T. M. Hughes.

Mr. and Mrs. Harvey Boulware and children of Post visited recently with his parents, Mr. and Mrs. Marvin Boulware, Larry and Danny.

Recent visitors in the home of Mr. and Mrs. T. M. Hughes were Mr. and Mrs. Joel Syrus of Borger, Mr. and Mrs. H. M. McMullin of Erick, Okla., and Ida Barker of Erick, Okla.

Mrs. Bobby Lemons and Dawn of Colorado City visited Wednesday and Thursday with Mr. and Mrs. Hurston Lemons and Buster.

Ray Herring and Don Wills were in Seymour Thursday and Friday on business.

Mr. and Mrs. Bill Burney of Albuquerque, N. M., were recent visitors of Mr. and Mrs. Bob Warren.

Mrs. Ida Turner returned to her home last Friday after visiting Mr. and Mrs. Carl Turner and children of Andrews for two weeks.

Mr. and Mrs. Mert Jones and Mr. and Mrs. I. N. Hataway spent several days last week in Ruidoso, N. M.

Recent visitors in the home of N. E. and Monty Browning were their aunt, Mrs. Ab Hull of Rotan, and daughter, Mrs. Nettie Louise McDaniel of Snyder.

The WMU of the Fluvanna Baptist Church held their State Mission program the first three days of the week, with Mrs. Darrell Sims, Mrs. Shelby Jones of Dunn and Miss Dorris Stedman of Gail giving talks on the River Mission on the Rio Grande which some 53 people from the Mitchell Scurry Association attended last June.

Mr. and Mrs. Bogue Forehand visited Thursday, Friday and Saturday with their daughter, Mr. and Mrs. Blackie McInytire and Don in Abilene.

Among the students going away to school this week were Debbie Mathis, Tommy Smith and Butch White, all going to South Plains Junior College at Levelland.

Mrs. Bessie Maynard visited the first of the week with her sons, Don Cox and Rex. Donna left Wednesday for Levelland where she will be a student in South Plains Junior College.

Mr. and Mrs. Joe Landrum and Mrs. Lillie Lee Smith were in Abilene last Saturday visiting Mr. and Mrs. Charles Cates and Mike Landrum and Bobby Hall who are students in McMurry College.

Mr. Robert Dowdy and Bruce of Pasadena visited his cousin, Mrs. Ruby Benson on Thursday. They were enroute to Lubbock where Bruce will be a student in Texas Tech.

Making real old - fashioned lemonade for a summer party? Count on a dozen lemons yielding about 2½ cups juice.

Use those fresh peaches as soon as they are ripe. If they develop brown spots, you'll find this decay spreads rapidly.

WOMEN'S CALENDAR

MONDAY

Lamar Junior High P-TA open house at 7:30 p.m.

TUESDAY

Art Guild Study Club meets at Martha Ann Woman's Club; Mrs. W. P. King hostess; 7:30 p.m.

Snyder School Food Service Association meets at Lamar Junior High; guest speaker, Supt. Bill J. Hood; 2:30 p.m.

Alpha Study Club meets at Martha Ann Woman's Club; Mrs. Ben Thorpe, hostess; 3:30 p.m.

THURSDAY

American Association of University Women meets; salad supper and guest night; with Bernice Parker, 7 p.m.

Order of Eastern Star meets at Masonic Hall; hostesses, Pauline Boyd, Cleone Fulford, May Brush, Betty Spraggins and Etna Terry; 8 p.m.

Ira P-TA meets 4 p.m. in study hall. Executive committee meets at 3 p.m.

FRIDAY

Duplicate bridge at Country Club, open, 9:30 a.m.

Stanfield Eelementary School P-TA, annual chicken-spaghetti supper; Stanfield cafeteria; 5 p.m. to 7 p.m.

Altrurian Club to meet at 2 p.m. at Martha Ann Woman's Club. Mrs. Joe Caton, hostess.

School Menu

TUESDAY

Corn Dogs or Barbecued Meat Patties
Pinto Beans
Green Salad
Cheese Sticks
Corn Bread & Butter
Pineapple Pudding.
Milk

WEDNESDAY

Roast Beef Cubes w-Gravy
Buttered Rice
Green Beans
Tossed Salad
Wheat Rolls & Butter
Applesauce Cake
Milk

THURSDAY

Tuna Salad on Lettuce
Creamed Potatoes
English Peas
Hot Rolls & Butter
Apple Crisp
Milk

FRIDAY

Hamburger on Buttered Bun
Buttered Corn
Lettuce, Tomato & Onion Salad
Fruit Jello
Milk

Court Is Overruled

YOUNGSTOWN, Ohio (AP) — To a defense attorney's motion, former Mahoning County Prosecutor Clyde W. Osborne and Asst. County Prosecutor William G. Houser shouted in unison: "I object!" Osborne, hearing his first case as a county judge, blushed then ruled: "I will sustain Mr. Houser's objection but overrule that of the court."

Noisy Old Crow!

ALHAMBRA, Calif. (AP) — Herman, a crow that talks plainly, has lived in the backyard of the W.L. Copping residence for the past eight years. He has his own chair and the Coppings decided to build him a sleeping pen after he started shouting, "Oh boy!" from the tops of neighbors trees at 5:30 a.m.

Geronimo Is Out

FT. CAMPBELL, Ky. (AP) — Spec. 4 William Harry Greene declines to yell "Geronimo" when he makes parachute jumps with the 101st Airborne Division. Geronimo was an Arizona Apache chief and Greene is a Canadian Mohawk.

Reunion Is Held

Descendants of the late Mr. and Mrs. S. L. Brown of the Cuthbert community met recently for a weekend family reunion at the Leland McCarty home, Route 1, Snyder.

The youngest to attend was Timothy Louke of Lubbock. Oldest to attend was Burr Brown of Coahoma. Traveling the farthest to the reunion were Mr. and Mrs. Charles Hoffman of Atlanta Ga.

Present were Mr. and Mrs. Loyd Brown, Mr. and Mrs. James R. Brown, Mr. and Mrs. Mike Louke and Tim, all of Lubbock; Mr. and Mrs. Burr Brown of Coahoma, Raymond Brown of Golden, Colo., Mr. and Mrs. Lee Brown of Lewisville, Mr. and Mrs. Bill Thompson of Skellytown.

Also, Mrs. J. H. Burrow of Ackerly, Mr. and Mrs. Jim Brown of Coahoma, Raymond Ray Brown and Curtis of Hamlin, Earl Andrews of Grooth, Mr. and Mrs. Charles Hoffman of Atlanta, Ga., Mrs. Veta Reed of Murfreesboro, Tenn.

Also, LeRoy Brown of Dallas, Rose Ann Lemons of Snyder, Mr. and Mrs. Floyd Ritchey and daughter of Colorado City, Mr. and Mrs. Don Ritchey and son of Loraine, Mr. and Mrs. Jesse White and J. B. of Snyder, and Mamie Giddens of Ira.

SALE
MATERIAL Reg. $2.20
Now $1.79
Now In Stock
Also Other Decorator Items
Ask For Free Estimates
SNYDER DRAPERY
2610 Ave. R HI 3-6213

Stinson Drug Co.
PRESCRIPTION DRUGGISTS
PHONE HI 3-3531 SNYDER, TEXAS

SAFEWAY
SHOP & COMPARE!
Have YOU Compared Safeway's Everyday Low Prices?

Shop Safeway Meat Department and Compare

Fresh Fryers —Lb. 29¢
USDA Inspected ... Grade A. Everyday Low Price! Whole (Cut-Up ... Lb. 35¢)

Cube Steaks Minor House. Beef. —2-oz. Pkg. $1
Perch Fillets or Fish Sticks. Pre-Cooked. —Lb. 59¢
Chicken Livers Frozen. —8-oz. Pkg. 3 for $1
Stewing Beef Boneless. Pre-Diced. —Lb. 85¢
Fryer Thighs or Drumsticks. Cut from USDA Inspected ... Grade A Fryers. —Lb. 49¢
Fryer Breasts Whole or Split. Cut from USDA Inspected. Grade A Fryers. —Lb. 69¢
All Meat Franks Safeway. Tender and Juicy. —12-oz. Pkg. 47¢

Beef Liver Fresh. Sliced. Skinned & Deveined. —Lb. 49¢
Chuck Steak Baby Beef. Center Cut. —Lb. 69¢
Sliced Bacon Capitol. Fresh and Lean. Makes Breakfast Complete. —1-Lb. Pkg. 59¢

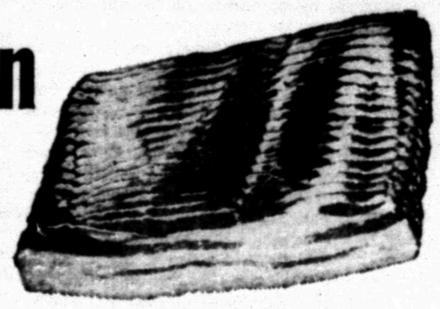

Ground Beef Safeway Chub Pak. 2 Lb. Chub Pak $1.03
Luncheon Meat Safeway. ★All-Beef Bologna ★Spiced ★Pickle-Pimiento ★Olive ★Macaroni and Cheese. —6-oz. Pkg. 31¢

SPECIAL
Meat Pies Sparetime. ★Chicken ★Turkey ★Beef. 6-oz. Pkg. 2 for 25¢

SAVE
Liquid Bleach White Magic. Gallon Plastic 39¢

SAVE
Flour Harvest Blossom. 5-Lb. Bag 39¢

SAVE
Detergent Parade. 49-oz. Box 49¢

Shortening Velkay—3-Lb. Can 49¢
Facial Tissues Truly Fine. Assorted Colors—200-Ct. Box 19¢
TV Dinners Swanson. Assorted—Reg. Pkg. 59¢
Cream Pies Assorted Bel-air. Frozen—14-oz. Pkg. 29¢
Ice Cream Snow Star. Assorted Flavors—½-Gal. Ctn. 59¢

Empress Grape Jelly or Preserves

Special!
28-oz. Jar 47¢
20-oz. Jar 3 for $1
10-oz. Jar 3 for 69¢
Canned Biscuits Mrs. Wright's. Sweetmilk or Buttermilk. —8-oz. Can 8¢

SAVE
Detergent Parade. 49-oz. Box 49¢

Everyday Low Prices!
Pancake Mix Aunt Jemima. Buttermilk—16-oz. Pkg. 32¢
Cream of Wheat Nabisco Mix 'N Eat. 10-oz. Pkg. 45¢
Whole Mushrooms Green Giant. 2½-oz. Can 31¢
Plain Chili Austex—24-oz. Can 87¢
Austex Chili Plain—15-oz. Can 55¢
Austex Tamales 15-oz. Can 34¢
Light Crust Flour Plain—5-Lb. Bag 63¢
Instant Nescafe Coffee—10-oz. Jar $1.39

Bakery Values!
Cinnamon Rolls Mrs. Wright's. —8-Count Pkg. 2 for 49¢
French Bread Skylark. Sliced. 1-Lb. Loaf 2 for 49¢
Petite Diet Bread Skylark. 1-Lb. Loaf 27¢

Everyday Low Prices!
Corned Beef Hash Armour's. (3¢ Off Label). —15½-oz. Can 44¢
Crisco Shortening Pure Vegetable. —1-Lb. Can 35¢
Salad Dressing Morton's. —Qt. Jar 51¢
Toilet Tissue Northern. White & Assorted Colors. —4-Roll Pkg. 37¢
Cole's Pine Oil "Pyne Pyne." —12-oz. Bottle 39¢
Vigo Dog Food Blue or Yellow Label. —16-oz. Can 10¢

Compare Safeway Produce for Quality and Price

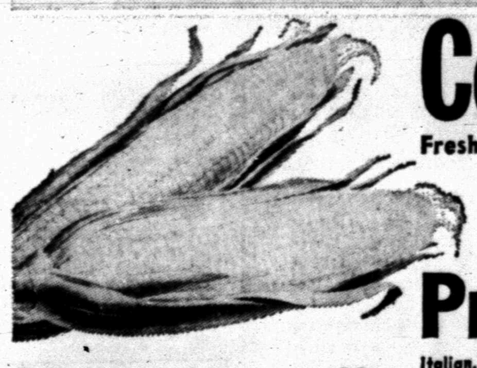

Corn Fresh and Tender. Full Ears. 6 Ears for 39¢
Prunes Italian. US No. 1. Fresh. —Lb. 19¢
Papayas Fresh from Hawaii. Large—Each 39¢
Artichokes Large Sizes. New Crop—Each 19¢
Yellow Onions US No. 1. 2 Lbs. 23¢
Bell Peppers California Wonder. 2 for 19¢
Cucumbers Selected Sizes. 2 for 19¢
Oranges Valencias. 4 Lb. Bag
Apples Greening. 3 Lb. Bag 49¢

Non-Food Values!
G. E. Light Globes Soft White. ★60-watt ★75-watt ★100-watt 4 for $1.20
Pepsodent Tooth Paste. "6¢ Off Label." (77¢ Value). —King Size 59¢
Creme Rinse Breck. (49¢ Value). —4-oz. Jar 49¢

Prices Effective Mon., Tues. and Wed., Sept. 18, 19 and 20, in Snyder
We Reserve the Right to Limit Quantities. No Sales to Dealers.

SAFEWAY

REMEMBER WHEN AN APPLE USED TO DO IT?

Senator Fulbright's Course Getting Hard To Follow

By JAMES MARLOW
AP News Analyst

WASHINGTON (AP)—Sen. J. William Fullbright, now anxious to curb the president's power in foreign affairs, is getting a little hard to follow if your memory is good. His own memory on American wars sounds hazy.

In 1961, in a speech which got little attention, Fulbright, Arkansas Democrat and chairman of the Senate's Foreign Relations Committee, complained the president had too many restraints on him in foreign affairs.

"We have hobbled the president by too niggardly a grant of power," he said.

He raised a question about what the Constitution, put together in 1787, says about the separation of powers between President and Congress in foreign affairs.

All it really says is that while Congress alone has the authority to declare war, the president is commander in chief of the armed forces and can make treaties with the "advice and consent" of the Senate, if two-thirds agree.

The founding Fathers didn't know much about foreign affairs and couldn't anticipate the complexities to come. For instance, instead of going through the formality and delay of getting Senate approval on a treaty, the presidents have very often made simple agreements with other powers.

"The source of an effective foreign policy under our system is presidential power," Fulbright said. He wondered whether it wasn't time for Congress to overhaul the Constitution's "18th century" procedures on foreign policy.

Now, in a statement copyrighted by Newsday, a New York newspaper, he complains "that the power of congress in foreign policy has been diminishing throughout this century." He wants Congress to reassert its authority.

In 1954 Sen. John W. Bricker, R-Ohio, tried to cut the president's power by proposing a constitutional amendment requiring congressional approval by both Houses for treaties and executive agreements.

Fulbright voted against it, saying it was a "retreat from the world."

This summer Fulbright proposed and built his Newsday piece around it—this piece was just a re-write of a speech he made July 19—that the Senate pass a resolution that Congress as well as the president must approve not only treaties but executive agreements and commitments made by the president.

This is completely foggy, since the resolution doesn't say whether the Senate or both House and Senate should be given such authority in foreign affairs but it goes way beyond the simple "advice and consent" requirements on treaties alone in the Constitution.

If the Senate approved, Johnson would probably ignore it since a resolution doesn't have the effect of law. If he obeyed it, it would truly hobble him.

In 1961, the day before making his complaint that the president didn't have enough power, Fulbright came away from seeing President John F. Kennedy at the White House, saying he endorsed the use of U.S. military forces—if considered necessary—to prevent South Vietnam from being overrun by the Communists.

But now, Fulbright, one of the Senate's "doves" on the war in Vietnam, is Johnson's most constant critic on that conflict. After North Vietnamese torpedo boats atacked U.S. destroyers in the Gulf of Tonkin in 1964, Johnson asked Congress to pass a resolution approving his use of the armed forces in Vietnam to stop aggression if necessary. Both houses approved overwhelmingly. Fulbright was in charge of getting the resolution through and, when asked if he thought it gave the president enough authority to get into a war in Vietnam, he said that was how he interpreted it. Now he says he didn't realize the full significance of the Tonkin Gulf resolution.

Saga Of Amateur Repair Man

By GEORGE MOSES

MINNEAPOLIS, Minn. (AP)—It was several weeks ago that my wife first noticed some insulation sifting out of the basement wall. It dusted her washing machine like an occasional snow flurry, only it was brown.

Lucile—that's her name—suggested I find out what needed doing, and do it.

A member of that frustrated legion whose do-it-yourself talents are limited to replacing light bulbs, I looked hard at the insulation gap. It was oozing from a hole where a vent—heating, I think, and the foundation didn't quite come together.

It looked to me like a grave structural flaw, and I said as much.

In fact I said, "This looks like a job for a contractor."

Lucile said that was silly, especially with the dentist being as patient as he was about that old balance on the bridge job.

The insulation continued to sift ominously onto the washing machine. I decided to devote part of a recent weekend to demonstrating the job was beyond me.

I began pulling at the bulging material and it came away readily. I shoved my hand deeper into the hole and felt something move. I also felt a searing sting on two fingers and jerked my hand back.

With it came 20 sleepy bumblebees, getting their first look at the outside world, and a handful of little white eggs. These fell into the box I had placed on the washing machine.

Other bees, seemingly less sleepy, began flying out of the hole.

I grabbed a rag and stuffed it into the hole. My wife ran for outdoors with the box of bees and near-bees.

Then we began killing basement bees with flyswatters. Except for the two that had stung me, they were as sleepy as they were huge, and we got them all.

The rag in the hole seemed a frail defense against those still poised in their nest of insulation.

I took a can of insect spray. With Lucile ready to bat clean-up with a swatter, I jerked out the rag and let fly with the spray.

It was a close thing. Bees kept advancing over the bodies of their fallen comrades, I kept spraying and my wife kept swatting.

The bee charge slowed to a trickle, then stopped. I gave the hole a final burst, jammed the rag back into it, and gently keeled over.

If time had permitted reading instructions on the insect bomb, I would have read, "Do not inhale fumes. Do not use in a confined area."

I had inhaled, in a confined area, about half the contents of the can.

The pharmacist said rest and fresh air were the best antidotes for that sort of thing, and they were.

Junior Editors Quiz on FERRIS WHEEL

QUESTION: *Why was the Ferris wheel invented and when?*

ANSWER: Ferris wheels are successful in amusement parks because they provide people with what might be called safe thrills. We are all so accustomed to either walking on a flat surface or climbing up stairs that it seems extraordinary to be whirled around in a huge circle, moving in directions we never take in ordinary life. It's more like flying. And many of us dream about flying and envy the birds wheeling so effortlessly in the air — it gives us a thrill. Yet when we think about flying we often think about falling down, too. That's one of the things about thrills — there is an element of danger about them. So when we ride the Ferris wheel we look down and shiver to think of ourselves falling — yet all the same, we know we are perfectly safe. The big metal wheels are powerfully constructed. Thus we have that fascinating combination, a safe thrill. The first Ferris wheel was a product of the imagination of an engineer, G.W. Gale Ferris, who constructed it for the Chicago World's Columbian Exposition in 1893. It could carry a total of 2,160 persons in 36 cars. Modern Ferris wheels are smaller, usually made with 12 to 16 cars carrying two persons each.

9-18

(Nancy Huges of Malvern, Ark., wins today's combined prize of Compton's Illustrated Science Dictionary plus $10 cash for this question. Mail yours on a postcard to Junior Editors in care of this newspaper.)

CROSSWORD PUZZLE

ACROSS
1. Size of writing paper
4. Aglet
7. Tableland
11. Eggs
12. Beverage
13. Pinnacle
14. Fanleaf palm
16. Furl
17. Unicorn fish
18. Corridor
19. Swamp tree
21. Kind of coffee
22. Genuine
23. Hurricane
27. Clover
29. Injurious
30. Mirthful
31. Genus of grasses
32. Root
35. Premises
36. Yemenite
37. Cardinal's hat
40. Lassie
41. Thereupon
42. Grampus
43. Behalf
44. Granted
45. Arikara

DOWN
1. Bunk
2. Kava
3. Marshy
4. Malay ungulate
5. Medicinal plant
6. Achieve
7. Puppet
8. Heroic poem
9. Vend
10. Spindle
15. Unqualified
18. Melody
19. Projection
20. Shelter
21. Decompose
23. Gewgaw
24. Flyer
25. Savory sauce
26. Palm leaf
28. Remiss
31. Camelians
32. Old clothes
33. Local sold
34. Murky
35. Fat
37. Case
38. Three: Ital.
39. Expert

SOLUTION OF SATURDAY'S PUZZLE

A	B	A	S	E			H	O	G		
C	O	L	O	R	S		O	B	I	S	
R	A	B	B	I	T		D	I	R	T	S
E	T	A		G	O	A		T	A	R	A
			Y	E	A	S	T		F	A	N
B	R	I	A	R		P	R	O	F	I	T
R	E	C	K	O	N		A	R	E	N	A
A	M	I		N	A	I	V	E			
Z	O	N	E		P	O	E		M	A	T
E	R	E	C	T		U	L	T	I	M	O
	A	S	H	E		S	E	R	E	I	N
		S	O	N			R	Y	N	D	S

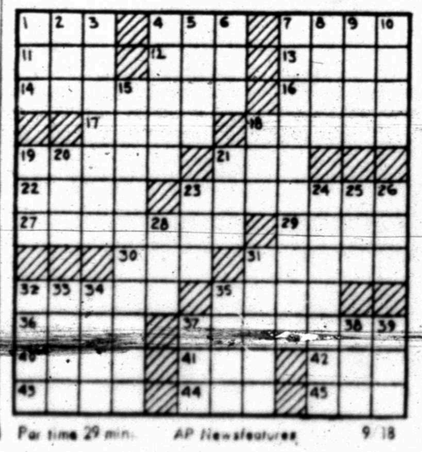

Par time 29 min. AP Newsfeatures 9-18

MARY WORTH

NANCY

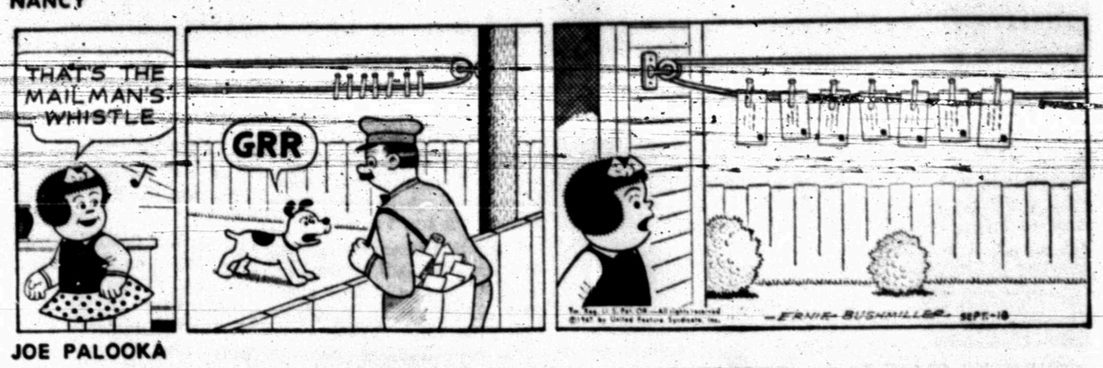

JOE PALOOKA

DEBBIE DEERE

REX MORGAN

KERRY DRAKE

WAYOUT

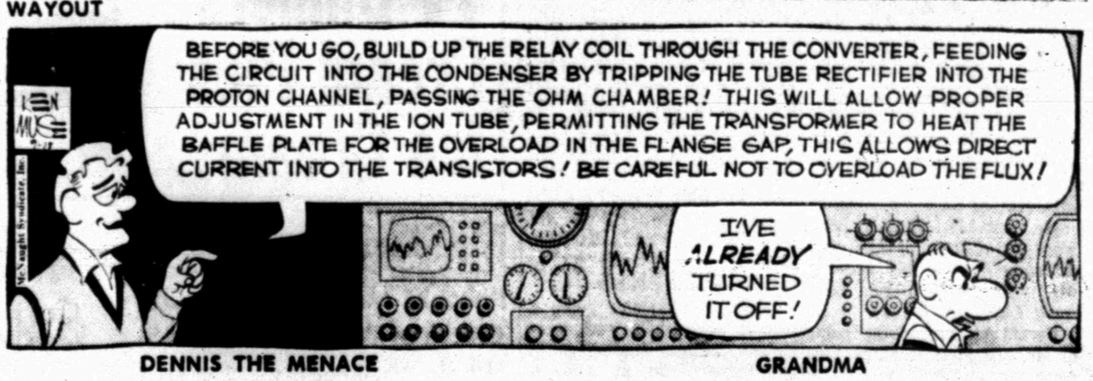

DENNIS THE MENACE

"KILLIN' SNAILS? GEE WHIZ, MISTER WILSON, DON'T YOU LIKE NOTHIN'?"

GRANDMA

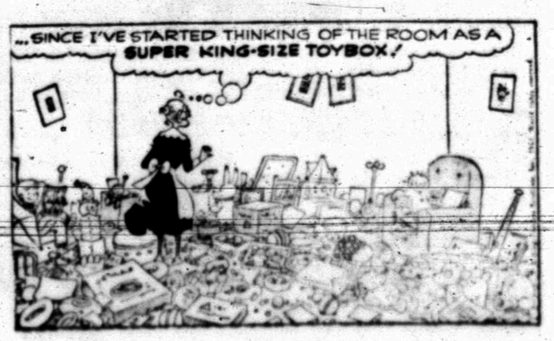

SPORTS

LIKE OLD TIMES

Cowboys Get Back In Win Column

DALLAS (AP) — The Dallas Cowboys didn't resemble the team that lost three exhibition games out of five as they whipped Cleveland on its home field for the first time in history Sunday.

The defense was at its height and the offense almost caught up under the expert guidance of Don Meredith as Dallas beat Cleveland 21-14.

It would have been worse had not the Cowboys fumbled a couple of times in the closing minutes to give the Browns life. Then Danny Villaneva,, back to punt, fumbled the ball and it went over on downs to Cleveland on the Dallas 12.

Frank Ryan cashed in with a touchdown toss but that was all the scoring for the day.

The dallas defense took care of everything else.

Actually, the defense won the game when Chuck Howley, the all-pro linebacker, intercepted a pass and ran over for the third Dallas touchdown.

The Cowboys returned Sunday night with a couple of players on the injured list, possibly leaving Dallas crippled for its next league game—against the New York Giants here Sunday.

Phil Clark, the rookie cornerback, got a bad bruise on the shin and Herold Hayes, veteran linebacker, came out of it with a swollen ankle. Whether they will be able to play Sunday hasn't been determined.

Coach Tom Landry of Dallas said, "Our front four did a great job. They penetrated and got their hands up. That's what they were supposed to do."

That pretty well summed up what happened Sunday as the Cowboys played one of their better games before 81,039.

The Cowboys held Cleveland's ground attack to a minus five yards. Landry's front four — George Andre, Willie Townes, Jethro Pugh and Bob Lilly— spent much of the afternoon rubbing face masks with the Browns' quarterback, Frank Ryan.

Coach Blanton Collier of Cleveland said that since Ryan had a sprained ankle, he was not to run but ground the ball if in trouble. He grounded it all right but it wasn't always intentional. The Dallas rush accounted for half a dozen deflected passes.

Stopped cold on the ground, the Browns used passing and Dallas intercepted three.

Boy Hayes broke out of his pass-receiving slump and Dan Reeves had a big day by rushing for 114 yards and getting 33 yards receiving.

Streaking Sox Blank Twins 4-0

By DICK COUCH
Associated Press Sports Writer

Football undoubtedly will grab its share of September headlines despite Eddie Stanky.

But Stanky should be having too much fun in the middle of the American League pennant pile-up to take notice. And he intends to get his kicks all the way to the Playoff Bowl.

"It's got to wind up in a playoff somewhere along the way," the Chicago skipper said Sunday after his streaking White Sox blanked Minnesota 4-0 behind southpaw Gary Peters and charged within one-half game of the league-leading Detroit Tigers.

"Two weeks to go and four teams in contention," Stanky added. "There's no way to avoid a playoff. We just hope that we're in it."

Stanky has promised that "this race will keep football off Page One all month." Sunday, the pennant derby collided head-on with a full schedule of pro football action for the first time, and provided enough fireworks to hold its own.

While Peters' four-hitter completed a three-game sweep over the Twins and ran the White Sox' winning string to five games, Detroit and Boston both fumbled away opportunities to gain ground.

Sixth-place Washington tripped up the Tigers 5-0 behind Frank Bertaina's clutch pitching and eighth-place Baltimore slugged the Red Sox 5-2 with a barrage of three home runs. Boston thus fell into a third-place deadlock with Minnesota, one game behind Detroit and one-half length back of the White Sox.

California edged Kansas Citx 3-2 and Cleveland trimmed the New York Yankees 4-2 in other AL games.

In the National League, St. Louis nailed at least a share of the pennant with a 3-2 victory over Cincinnati, Pittsburgh nipped San Francisco 5-4, the Chicago Cubs topped Atlanta 5-3, Philadelphia beat Los Angeles 6-1 and Houston shaded the New York Mets 4-3.

The White Sox, who were 2½ games out of first place Friday morning, jumped from fourth to second place as Peters shackled the Twins for his 16th victory in 25 decisions and Ken Berry drove in two runs with a homer and single.

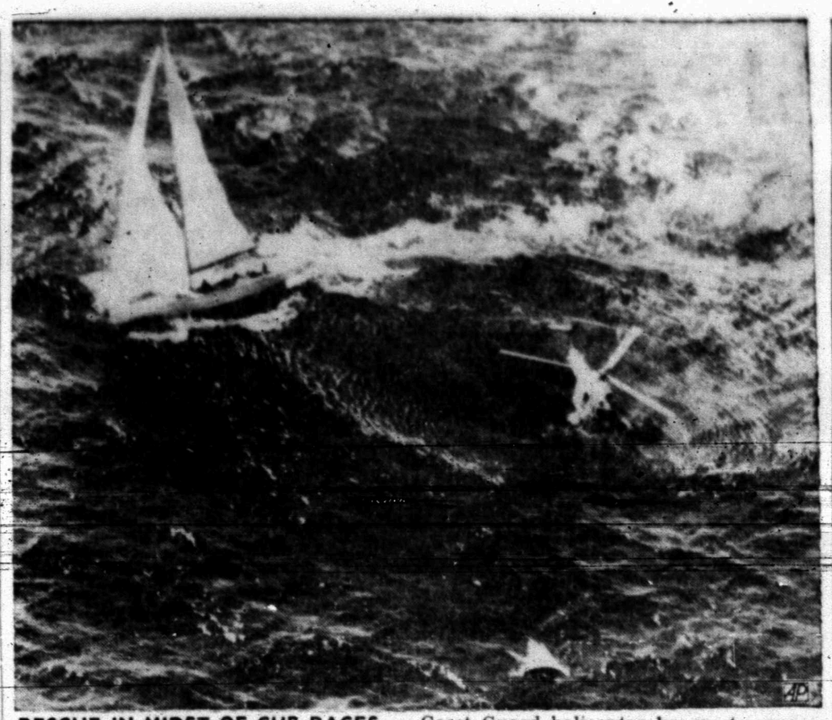

RESCUE IN MIDST OF CUP RACES — Coast Guard helicopter hovers to rescue two young seamen in capsized sailboat, foreground, as the America's Cup defender Intrepid sails past edge of disturbed water from turbulence of the 'chopper. Despite the fact that Intrepid had to alter course to avoid the capsized boat, she went on to beat Australian challenger, Dame Pattie, third race in row. (AP Wirephoto)

WOULD YOU BELIEVE?

Aggies Are Back... In Cellar, That Is

By HAROLD V. RATLIFF
Associated Press Sports Writer

That glittering last seconds triumph over Texas A&M becomes a fond memory for Southern Methodist and a nightmare for the Aggies this week as the Southwest Conference turns attention to all-out intersectional football warfare.

Chances are that the Aggies will have more trouble stowing it away for the business at hand then the Methodists, who face powerful Missouri at Columbia Saturday.

A&M must play though and it better forget the agonizing time at College Station when Southern Methodist won 20-17 if it's to handle a Big Ten power, Purdue, in the Cotton Bowl Sturday night.

The headline game, though, will be Texas' clash with Southern California at Los Angeles. It will be the meeting of ranking teams and a test of what has been heralded as national potential at Texas.

In other intersectional games, Baylor, licked its wounds from a 27-7 humiliation at the hands of Colorado, tries the power of the East, Syracuse, in New New York; Rice starts under new coach Bob Hagan with a battle at Baton Rouge with Louisiana State; Texas Christian takes on a toughie of the first water, Iowa at Iowa City; Texas Tech hosts an already beaten Iowa State and Arkansas takes on the team it always beats, Oklahoma State, at Little Rock.

Only three of the leagues' foes have played games as yet but one of those who did undoubtedly brought another line or two to the brow of Coach Darrell Royal of Texas. Southern California blasted Washington State 49-0, Oklahoma State played a scoreless tie with Air Force and Iowa State took a 34-3 licking from South Carolina.

Southern Methodist was probably as surprised as anyone by its great comeback at College Station when, with only 43 seconds left and the Aggies leading sparked a drive that got a touchdown with only four seconds left. It was almost unbelievable but it became hard reality to Coach Gene Stallings, who plans to shake up his team as a result.

Southern Methodist might be forced to shake up its team some. Quarterback Mike Livingston and defensive lineman Rufus Cormier got injured knees in the Aggie game and it hadn't been determined how serious they might be. The information was due sometime today and Coach Hayden Fry of Southern Methodist was holding his breath.

7th Graders Slate Action

Seventh grade footballers in the Snyder School System will launch their season Tuesday on the Lamar field.

The Cowboys of Lamar will meet the Travis Giants in the opener at 4 p.m. The second game will match the Lamar Colts and the Travis Packers.

The Travis coaches are Albert Lewis and Geral Mac Greene, who coach the Giants and Packers, respectively, while Ned Underwood coaches the Lamar Cowboys and John Gary coaches the Lamar Colts.

The four seventh grade teams will play six games, continuing through a double round - robin on consecutive Tuesday afternoons on the Lamar field.

GRID CLUB TO MEET

The regular weekly meet- of the Quarterback Club will be held at 7:30 p.m. Tuesday in the high school cafeteria, according to an announcement by Jerry Rice, club president.

He said members will view films of last week's football game at Stamford and hear scouting reports on this week's foe — Big Spring. The Tigers open their home schedule at 8 p.m. Friday.

Coaches are to give reports on the various teams. All members were urged to attend.

Grid Slate Is Revealed

A full schedule of games is on tap again this week as local football teams return to action.

The Tiger varsity hosts Big Spring in a clash set for 8 p.m. Friday in Tiger stadium. The junior varsity hosts San Angelo at 7:30 p.m. Thursday.

Elsewhere on the local scene, Travis 8th hosts Goliad of Big Spring in a 6 p.m. battle Thursday on the Junior High turf, followed by a 7:30 p.m. clash between Travis 9th and the Toros of Big Spring. Lamar 8th will be at Sweetwater for a 7:30 p.m. test Thursday while Lamar 9th will host Sweetwater at 7:30 p.m. Saturday.

Other District 3-AAA games find Andrews at Brownfield, Lamesa at Seminole, Denver City at Levelland, Dunbar at Wichita Falls, and Colorado City at Sweetwater on Friday night. Thursday night, Lake View will host Odessa Ector.

The area slate calls for Mertzon at Hobbs, Ira at Christoval, Goree at Gail while Hermleigh will enjoy an open date.

MIAMI DOLPHINS SINK DENVER BRONCOS 35-21

By MURRAY CHASS
Associated Press Sports Writer

It took John Stofa nearly three years in pro football to get his first start and nine more months to get his second. He doesn't know how long it might take before he gets his third.

Part of the reason for his uncertainty is a broken ankle. The rest is Bob Griese, who made his pro debut Sunday by taking over for Stofa and leading the Miami Dolphins to a 35-21 victory over Denver.

In other American Football League games, Oakland crushed Boston 35-7 and Houston upset Buffalo 20-7.

Stofa, who languished in pro football's minor leagues for the better part of three seasons before making his first start in Miami's last game last year, made his second start Sunday.

The 25-year-old rookie took the Dolphins to a touchdown in just three plays after the opening kickoff, passing twice for 51 yards and running the last eight himself.

Then the next time Miami got the ball linebacker Pete Duranko, a high school teammate of Stofa in Johnstown, Pa., led a vicious blitz that knocked the quarterback onto a stretcher with a broken bone above his right ankle.

"It upsets me to come all this way and to have felt so strongly that we would start a real good season," Stofa said from his bed in Miami's Mercy Hospital where he listened to the second half of the game.

Stofa, who had won the job over Griese and two other higher-priced youngsters, was not so upset that he couldn't talk about the job Griese did. The rookie from Purdue completed 12 of 19 passes for 193 yards and two touchdowns.

"I thoughh he did a real good job," Stofa said. "We won the game, and that's the most important thing."

Commented Griese:

"Right at first, when it happened, I was a little nervous, but after I got in there I felt okay. After all, that's what you sign up for — to play. I never wanted to freeload on this club."

Griese's backfield mate, Abner Haynes, wasn't freeloading either. After the Broncos rallied for a 21-21 tie, the former Denver halfback won the game with two fourth-quarter touchdowns on runs of three and 65 yards. Rookie Bo Hickey earlier scored twice for the Broncos.

In handing the winless Patriots their third defeat, Oakland received great quarterbacking from Daryle Lamonica. He passed for three touchdowns to Fred Biletnikoff, Hewritt Dixon and Bill Miller, then ran 21 yards for another.

Houston surprised Buffalo with a rugged defense and a rookie by the name of Zeke Moore.

The Oilers' defense held the Bills to a field goal, and Moore set up Jacky Lee's four-yard scoring toss to Charley Frazier with a 46-yard punt return and John Wittenborn's second field goal of the game with a 34-yard punt runback.

In the National Football League, Detroit tied Green Bay 17-17, Dallas defeated Cleveland 21-14, Baltimore outscored Atlanta 38-31, Pittsburgh trounced Chicago 41-13, New York stopped St. Louis 37-20, San Francisco outlasted Minnesota 27-21, Philadelphia topped Washington 35-24 and Los Angeles spoiled Nea xOrleannesota 27-21, Philad topped Washington 35-24 and Los Angeles spoiled New Orleans' debut 27-13.

Makes Long, Cold Swim

SAN FRANCISCO (AP)—Ted Erikson, 39-year-old Chicago scientist, Sunday night became the first person known to swim from the Farallon Islands to the Golden Gate Bridge—a distance of 26 chilly ocean miles.

He was pulled from the water as he reached the famed bridge which spans the entrance to San Francisco harbor. His swim had lasted 16½ hours.

An exhausted but jubilant Erikson declared simply: "I've won!" and said no more, flopping down to rest after crew members in an escort boat lifted him from the water.

Two swimmers were in the water with Erikson when he wearily paddled underneath the bridge at 10 p.m.

He appeared to be in good shape, observers on nearby boats said.

There is no record of anyone ever completing the swim, but a number of persons have tried.

It was Erikson's third try on the treacherous course, beset most times with strong currents.

It was a strong current which pushed him along toward his goal during the last part of the marathon swim. About 6 p.m. (PDT) he was reported to be 10 miles from the bridge. At 8:30 p.m., he was about five miles from his goal and about two hours ahead of schedule.

The water had developed a slight chop early in the evening, but later settled down. Water temperature was about 61 degrees.

Toros Rip Tulsa 28-0

BY THE ASSOCIATED PRESS

San Antonio's Toros are running a risk winning all those games in the Texas Professional Football League, especially by such wide margins.

A call to break up the Toros may be coming any time now.

San Antonio whammed defending champion Tulsa 28-0 last week to make it five in a row. All other clubs have lost at least two games.

And the Toros have averaged *33.6 points per game while allowing their foes only 7.6.*

San Antonio leads the Eastern Division by two games over Sherman-Denison.

Tulsa still tops the Western Division, but by only one over second place Odessa-Midland.

Sherman-Denison blasted Fort Worth 58-27 last week while Pasadena romped on Wichita Falls 40,6 and Dallas edged Odessa-Midland 22-14.

GETTING UP NIGHTS MAKES MANY FEEL OLD

Common Kidney or Bladder Irritations make many men and women feel tense and nervous from frequent, burning or itching urination night and day. Secondarily, you may lose sleep and have Headache, Backache and feel older, tired, depressed. In such cases, CYSTEX usually brings relaxing comfort by curbing irritating germs in acid urine and quickly easing pain. Get CYSTEX at druggists.

Shirley Wins Playoff

CALDWELL, Idaho (AP) — Shirley Englehorn Caldwell knocked in an eight-foot putt on the second playoff hole Sunday to capture the Englehorn Open, a Ladies Professional Golf Association tournament named in her honor, after Kathy Whitworth came from behind on the last four holes to tie her at 210.

HILLSBOROUGH, N.C. (AP) —Richard Petty of Randleman, N.C., drove his 1967 Plymouth at an average 80.363 miles an hour Sunday and won the Hillsborough 150 Grand National Stock Car race, his 25th victory of the season.

RECORD PERFORMANCE

Unitas Leads Colts Past Atlanta 38-31

By ED SCHUYLER JR.
Associated Press Sports Writer

Johnny Unitas gave a record passing performance — but his Baltimore teammates presented the game ball to another player.

Chicago's Gale Sayers carried the ball from scrimmage seven times, but he didn't carry it very far in experiencing the worst day of his pro career.

Bart Starr lost the ball on interceptions four times in the first half—he threw just three inteceptions all of last season—but then found the target and helped save the Green Bay Packers from a stunning loss.

These were just a few of the wild doings Sunday in the annual football Happening known as the opening of the National Football League.

Unitas completed 23 of 32 passes for a club record 401 yards and Bobby Boyd won the game ball by intercepting two passes, one for a touchdown, as Baltimore held off Atlanta 38-31; Sayers gained just two yards as Chicago was trounced 41-13 by Pittsburgh, and Starr set up a touchdown and field goal with passes as the defending champion salvaged a 17-17 tie with Detroit.

In other NFL action, Los Angeles got past New Orleans 27-13, Philadelphia topped Washington 35-24, San Francisco outlasted Minnesota 27-21, Dallas beat Cleveland 21-14 and the New York Giants upset St. Louis 37-20.

Houston stopped Buffalo 20-3, Oakland trounced Boston 35-7 and Miami drubbed Denver 35-21 in the American Football League.

Unitas, who completed 11 of 15 passes for 255 yards in the first half, combined with Tom Mattee on an 88-yard TD pass play on the first play from scrimmage and also hit Jimmy Orr on a 55-yard scoring strike as the Colts built up a 31-7 lead at intermission.

But the Falcons, who scored in the first period on Ron Smith's 99-yard kickoff return, roared back to make it 31-24 before Matte scored the winner on a 10-yard run in the fourth quarter.

Sayers followed a first-period Pittsburgh field goal by returning the ensuing kickoff 103 yards for a touchdown but was stymied thereafter, gaining just two yards from scrimmage and sitting out most of the second half.

Willie Asbury ran for two Pittsburgh touchdowns and Bill Nelsen passed for another pair.

Detroit opened up a 17-0 halftime lead when Lem Barney ran an intercepted pass back 24 yards for a touchdown, Wayne Walker kicked a 48-yard field goal and Amos Marsh bulled over from three yards out.

Green Bay got on the scoreboard when Elijah Pitts scored from the three. The Packers then closed to within three points when Starr, who ended with 14 completions in 23 attempts for 321 yards, hit Jim Grabowski with a flat pass on the Detroit 45 and the fullback raced to the one, from where Pitts scored.

Don Chandler's tying, 28-yard field goal came with 1:43 left and was set up by an 84-yard Starr-Pitts pass play.

New Orleans, opening its first NFL season, stunned Los Angeles when John Gilliam ran the opening kickoff back 94 yards for a TD. But then the Rams defense took over to hold the Saints to two field goals. Roman Gabriel ran for one Ram touchdown and passed and ran for another.

Norm Snead and fullback Tom Woodeshick led the Philadelphia attack against Washington. Snead threw two TD passes and Woodeshick ran for two more scores. Washington's first TD came when John Love returned the opening kickoff 96 yards.

San Francisco built up a 27-0 three-quarter lead on three TDs by rushing, one a 64-yard gallop by Doug Cunningham, and a pair of Tommy Davis field goals, and then held on as Minnesota scored three times in the final period. Ron VanderKelen passed for one touchdown and ran for another.

Linebacker Chuck Howey's 28-yard TD run with an intercepted pass gave Dallas a 21-7 lead and proved to be the clincher against Cleveland. Don Meredith passed for the other Dallas scores. Frank Ryan threw one TD pass for Cleveland.

Fran Tarkenton hit on only two of eight passes as the Giants fell behind St. Louis 10-7 at halftime, but then threw for three TDs. Homer Jones caught two of them, one for 70 yards.

EARLY BIRDIES LEAGUE
TEAM STANDINGS: Sparrows, 7-1; Eagles, 6-2; Team 1, 4-4; Team 2, 4-4; Red Robins, 4-4; Doves, 3-5; Woodpeckers, 3-5; Roadrunners, 1-7.
HIGH IND. GAMES: Barbara Newman, 202, 198 Earline Stroud, 198; Ila Ruth Newton, 189, 179; Betty Wooldridge, 172; Deanna McClure 167.
HIGH IND. SERIES: Barbara Newman, 519; Ila Ruth Newton, 515; Betty Wooldridge, 491.
HIGH TEAM GAMES: Red Robins, 636; Team 1, 626; Sparrows, 618.
HIGH TEAM SERIES: Sparrows, 1756 Eagles, 1747 Team 1, 1729.
SPLITS CONVERTED: Edith Childress, 5-10 Shirley Jones, 3-10 Faye Mize, 3-10.

JUNIOR-STUDDED SQUAD

ShorthornsSwamp Snyder JV 36-0

BIG SPRING — Snyder's Junior Varsity footballers were swarmed early in the game here Saturday night as the Big Spring Shorthorns romped to a 36-0 decision.

The hosts struck early, moving 21 yards for a touchdown after a pass interception and then putting on 51-yard drives for six-pointers the next two times they got the football. Two - point conversions were added, making the score 24-0 at the end of the first quarter.

Big Spring got another touchdown in the second period and the Kittens made their best offensive bid of the evening, moving to the two-yard-line before surrendering the ball on downs.

The Snyder JV defense got itself better organized in the third period and there was no scoring although Snyder put on one drive that carried inside the Big Spring 15. A 25-yard pass play late in the fourth period put the Shorthorns on the scoreboard again to conclude the evening's scoring.

Although the Kitten offense sputtered, the defense turned tough in the second half. Lineman Ted Floyd was cited for his defensive play in the trenches. For the most part, the Snyder troops were outmanned by a junior-studded Shorthorn aggregation. Their sophomore team had defeated Forsan, 30-0, in a day game. All of Snyder's JV's except 3 on a squad of 37 are sophs.

The Snyder JV meets San Angelo JV in Tiger Staduim at 7:30 p.m. Thursday.

THE YARDSTICK

SNYDER JV		BIG SPRING JV
7	First Downs	11
78	Rushing Yardage	299
44	Passing Yardage	37
5 of 21	Passes Completed	2 of 3
5 for 30	Punts, Average	2 for 32
6 for 33	Penalties	5 for 75
1	Fumbles Lost	2

CALL • SCAT •
MORE TO SEE ON THE CABLE!
No. 6—KLBK—CBS-ABC
No. 5—KCBD—NBC
No. 4—KTVT—Independent
No. 3—WFAA—ABC
No. 2—KERA—EDUC. & KRLD—CBS
FOR THE BEST IN VIEWING
PLUS 3 CHANNELS OF FM MUSIC
DALLAS & FT. WORTH By Micro-Wave
Snyder Community Antenna Television
HI 3-4327

GOODYEAR SERVICE STORES
BRAKE RELINE
PICK YOUR PRICE FROM 3 GREAT SAFETY BUYS!
GOOD only $14 installed, exchange. Econo-Lining will last 1 year or 10,000 miles.
BETTER only $19 installed, exchange. G.E. Quality Lining will last 2 years or 20,000 miles.
BEST only $24 installed, exchange. Premium Master Balanced Quality lining will last 3 years or 30,000 miles.
PRICES FOR CHEVROLET, PLYMOUTH, FORD, DODGE, AND ALL U.S. COMPACTS. OTHERS SLIGHTLY HIGHER.
Here's what you get!
• Rugged lining that meets G.S.A. minimum brake lining standards.
• All new lining, and new or completely reconditioned brake shoes installed by trained brake specialists.
• Free brake adjustment at 1500 and 5000 miles.
IT MUST BE RIGHT OR WE MAKE IT RIGHT
Goodyear-installed brake lining is available in three grades—good, better and best. If the Goodyear-installed brake lining should wear out before the time or mileage (whichever comes first) as listed above for the grade you purchase (and upon surrender of the original invoice) we will supply new linings of the same grade at no charge. You pay only for the cost of installation.
GOODYEAR APPRECIATES CUSTOMERS
Here's what we do!
• REPLACE all old linings on both front and rear wheels.
• CLEAN and INSPECT brake drums for perfect roundness.
• Inspect entire hydraulic system (cylinders, lines and hoses) for possible leaks and cracks.
• Inspect front wheel grease retainers for leaks, clean, inspect and repack front wheel bearings.
• Inspect brake shoe return springs for tension and balance.
• Add heavy duty brake fluid and road test.
• Adjust brakes on all four wheels for full even contact with brake drums.
NO MONEY DOWN ON EASY PAY PLAN
TAKE A YEAR TO PAY
Installed Tuesday, Wednesday and Thursday Weekly at These Prices—Phone for Appointment!
1701 25th St. Snyder, Texas Phone HI 3-9341

ASSOCIATED PRESS NEWS IN PICTURES

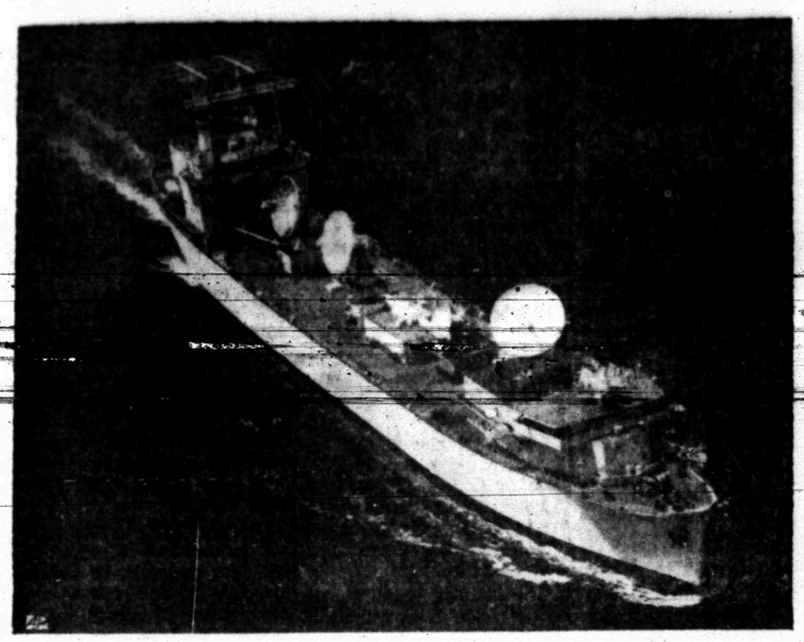

SPACE SHIP SUCCESS — Project Apollo tracking-communication ship USNS Redstone successfully passed a major test milestone recently off the coast of Massachusetts when she communicated to land stations via an orbiting satellite.

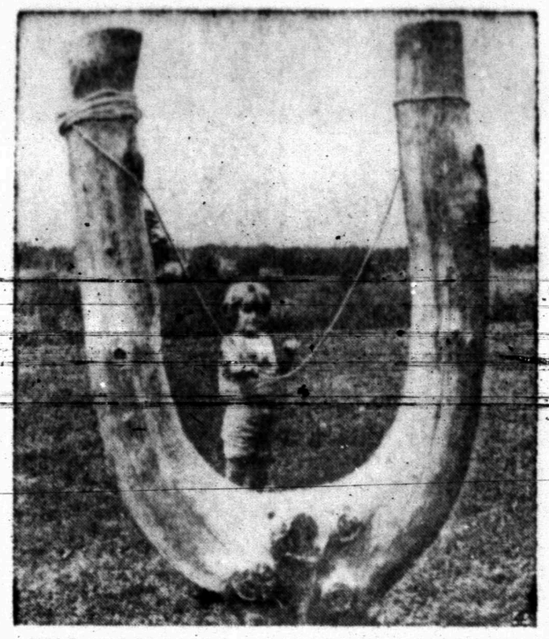

EXPANSIVE CREATION — Texan's may claim that everything's bigger and better but take a look at this Maine-grown slingshot, framing Jane Hall, 6.

HELP ON THE WING — Duncan MacKie, 16, of Avondale, South Africa, strikes pose with his marsh owl and club-footed Wahlberg's eagle. Duncan, who is very fond of birds, says he rescues many from fires in area. Eagle, named "Dusty" is considered very tame.

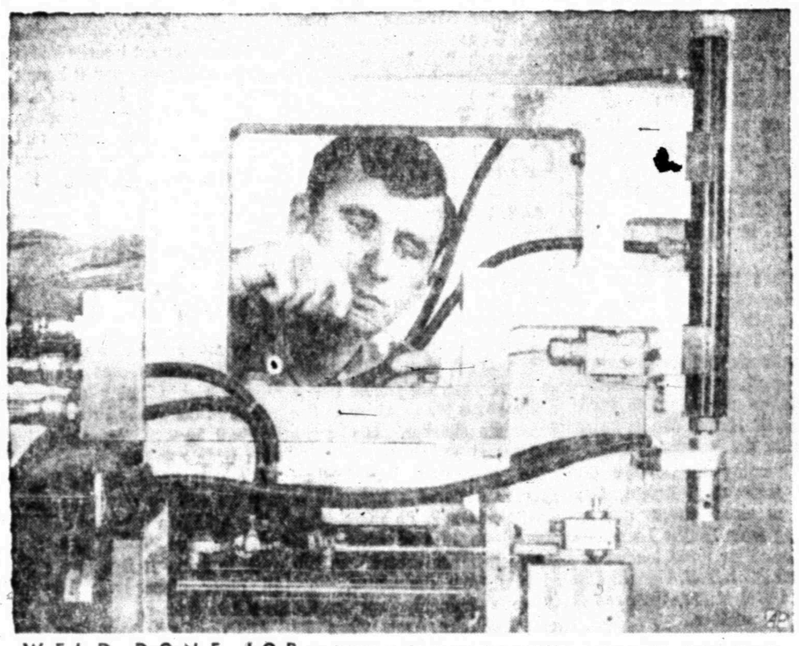

WELD DONE JOB — William Sipp, worker at Moorestown, N. J., plant of Omark Industries KSM Division, is framed by extra heavy-duty gantry of an automatic welding unit. When completed it can make up to 1,800 welds an hour.

EFFECTIVE ENSEMBLE — Greek warrior helmet by Parisian designer Pao Rabanne is in moss green with nose protector stemming from mosaic diamond by Van Cleef & Arpels.

STABLE SITUATION — Everyone needs a pal and this is especially true in case of lonesome race horses like this one with goat for companion at Saratoga Springs, N. Y.

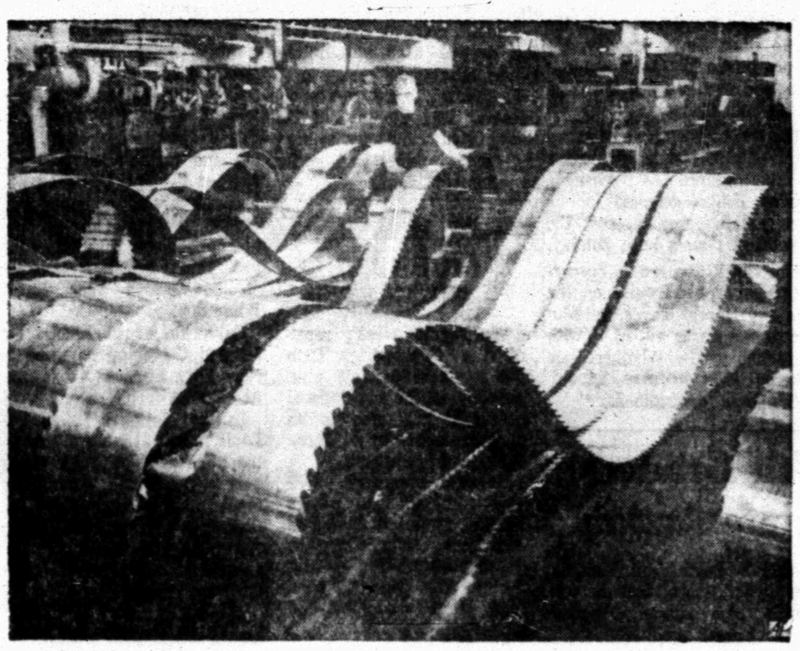

MORE BITE TO OUNCE — 50-foot lengths of double-edged band saw blades for lumber industry are prepared for final inspection at Fitchburg, Mass., plant of Simonds Saw Division of Wallace-Murray Corp. Blades can bite through logs at 380 feet a minute.

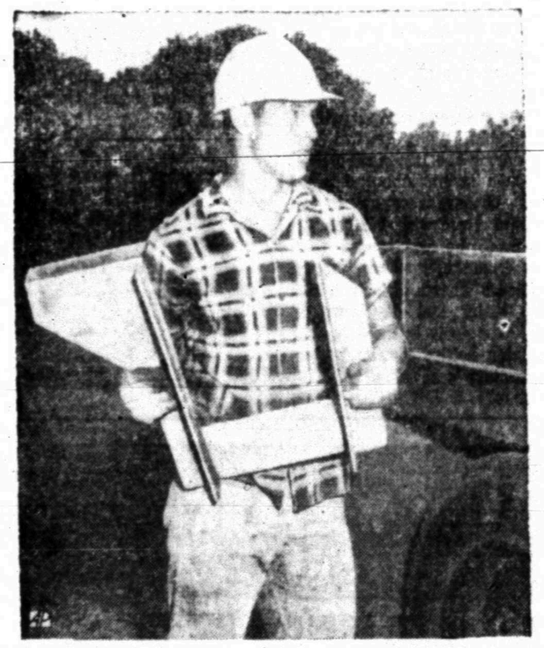

TEAM MAN — Halfback Jerry Belcher of Oregon State, employed on summer construction job, helps build 8,000-seat addition to university's stadium at Corvallis.

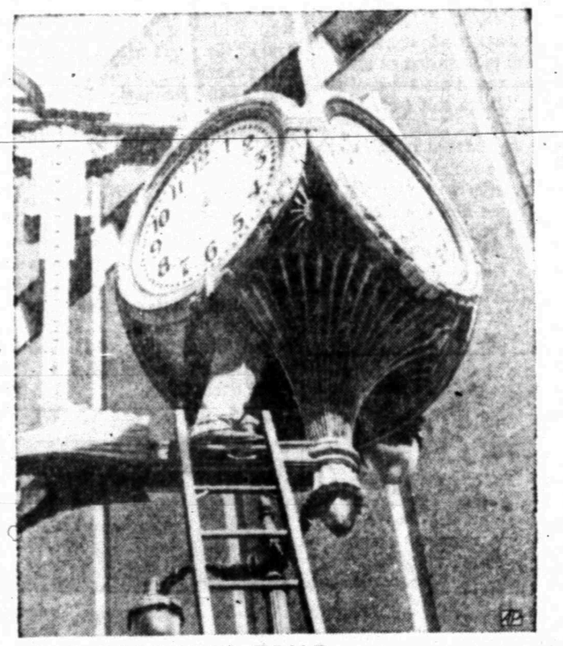

JOB REQUIRES TIME — Passersby in downtown Cincinnati, Ohio, did a doubletake at the sight of workman's legs protruding from this large clock under repair.

NEW IMAGE — Blonde Alexandra Hay presents a new camera image for Columbia Pictures, which signed the young actress to an exclusive long-term contract.

ON WINGS OF SONG — Giving feathery touch to summer symphony, duck seems to be saying "altogether now . . ." in "leading" orchestra of honkers and quackers.

LIFT FOR THE PASSENGERS — Prototype of 32-passenger "Skylounge" built by Budd Company makes debut in Philadelphia with aid of Sikorsky "Skycrane" copter. "Skylounge," is designed to cut travel time between large airports and outlying jetports.

GIANT IN HIS FIELD — Look's like a big job for an average man in painting this hotel near Chattanooga, Tenn. It's actually a billboard shown at odd angle.

A REAL CAGEY GUY — These "squirrel cages" or blower wheels get a close inspection at Worthington Corporation's air conditioning division plant at Milwaukee by assembler Ray Koralewski. Blower units are used for climate control.

WHITE HOUSE WEDDING

Diehard Romantics Happy

NEW YORK (AP) — When a man with marriageable daughters becomes president of the United States the romantics of the world turn into dedicated beau-watchers. But for more than half a century they have hoped in vain for a White House wedding.

The Johnson girls, though, are changing all that.

Luci Baines at 18 got married to Patrick J. Nugent in August, 1965, in a Roman Catholic church. But the reception was held in the White House.

Now Lynda Bird Johnson's plans for a December wedding at 1600 Pennsylvania Ave. should make the most diehard romantics happy.

When Lynda Bird, 23, weds Marine Capt. Charles S. Robb, 28, she will be the seventh daughter of a president to marry in the White House.

You have to go back to May, 1914, for No. 6. She was Eleanor Randolph Wilson, 24, youngest of President Woodrow Wilson's three daughters, and she married Secretary of the Treasury William McAdoo in a quiet Blue Room ceremony. Only a few friends and relatives were invited because of the illness of the First Lady, Ellen Wilson who died three months later.

In contrast with her sister's simple nuptials, Jessie Woodrow Wilson's wedding in November, 1913, was an elegant affair.

The ceremony uniting Miss Wilson and Francis B. Sayre was held in the larger East Room, attended by droves of diplomats and dignitaries, while the Marine Band played in the foyer.

The most glittering White House wedding starred Alice Roosevelt, the witty, uninhibited, 22-year-old daughter of Theodore Roosevelt. On Feb. 17, 1906, she married Nicholas Longworth, balding 36-year-old Congressman from Ohio.

No one took much public notice of the first White House wedding of a First Daughter. Press coverage, in its entirety, consisted of this sentence in the Washington Intelligencer of Saturday, March 11, 1820:

"Married: On Thursday evening last in this city by the Rev. Mr Hawley, Samuel Lawrence Gouverneur, Esq., of New York, to Miss Maria Hester Monroe, youngest daughter of James Monroe, president of the United States."

Maria Monroe was 17 and Gouverneur was 28, her cousin, her father's secretary and a dashing man about town.

Lynda Bird Johnson may be the 16th bride to marry in the White House—besides presidents' daughters they include friends and relatives—but in history she is sure to have a lofty position on the list. There's something about a president giving away his little girl that captures the heart of a nation.

HOSPITAL NOTES

Chaplain: Dr. Lightfoot

ADMISSIONS: John Morrow, Rt. 2; Dew Davis, 2606 Ave. Z; Billie Bearden, Colorado City.

DISMISSALS: Mrs. Doyle Farmer and baby boy, Attie Jackson, Adolph Behringer, Mrs. Isabel Romero and baby boy; Mrs. Joe Mullins and baby girl, Opal Robinson, Robert Powers, Ethel Woodson, John LeMond, Ralph Brown, Richard Ball, Randy Riggs, Lynn Fuller, Mildred Dupree, Vessa Baugh, Russell Farris.

BIRTHS

Mr. and Mrs. James T. Beckham, 2201 Forty - first, are the parents of a 7 lb. 6½ oz. baby boy born Sept. 16 at 8:15 a.m.

MINISKIRTED MAIL CARRIER — Aase Ageraard, 19, on duty with the Goleta branch of the U.S. Post Office, at Santa Barbara, Calif., is used to the wolf whistles of the male passersby. Aase fills in for men on vacation or sick leave. The miniskirt is her everyday garb. (AP Wirephoto)

New-Type Budget Almost Finished

By STERLING F. GREEN

WASHINGTON (AP) — A new-style federal budget created by a 16-man presidential commission, was reported today to be nearly ready for the White House.

The new format probably will be used for President Johnson's January budget message. It may quiet GOP charges of a fiscal credibility gap and eliminate last January's confusion about the exact amount of the deficit.

Republicans charged Johnson with fiscal finagling in his fiscal 1968 message, which stressed the "National Income Accounts," or NIA, budget with a mere $2.1 billion deficit.

Now that the President wants taxes increased, the same critics have complained, he talks in terms of the old familiar administrative budget which shows a potential red-ink gap of up to $29 billion.

One member of the commission, Rep. Frank T. Bow of Ohio, top-ranking Republican on the House Appropriations Committee told The Associated Press he was generally pleased with the final draft of the new budget plan still being written.

"It probably will put a stop to these charges of budget gimmickry," Bow said.

The final version will not look like either the NIA or administrative budgets, it was indicated, but more like still a third concept, the "consolidated cash" budget.

PACK A FARM PAC LUNCH

AND PICK YOUR FAVORITES AT FURR'S LOWER PRICES!

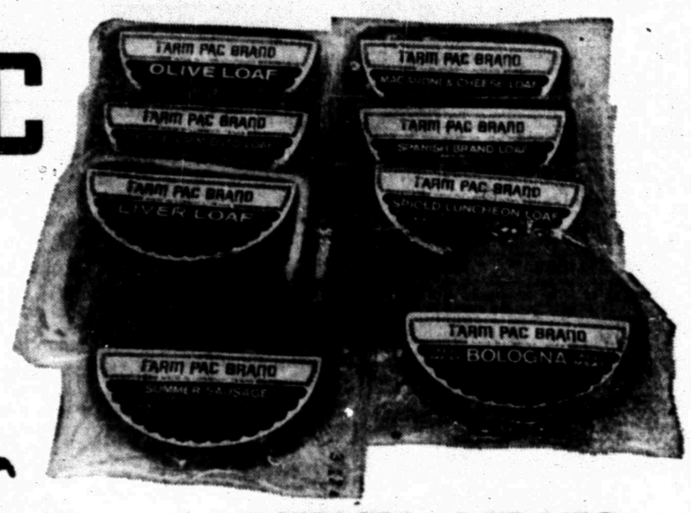

We Don't Play Games With Your Food Dollar! No Expensive Games Or Gimmicks To Raise Your Food Bill At FURR'S!

LUNCH MEATS 9 Varieties, Pickle, Olive Bologna, Macaroni, Liver, Spiced Luncheon, Summer Sausage Salami, Pkg. 29c

Broil or Pan Fry RIB STEAK Lb. 87c

Great Cool Weather Treat SHORT RIBS Lb. 29c

Lean, Flavorful, Cubes of Beef BONELESS STEW Lb. 59c

BACON Farm Pac Lb. 59c

Porky Pure Pork, Delicious Any Meal SAUSAGE ..... 2 Lbs. 98c

Cream Pies Morton, Fresh Frozen, Assorted Flavors, Pkg. 25c

Mazoli Oil Pure Corn 24 Oz. Bottle 49c

FRANKS Tender Skinless Picnic Pac 2-Lb. Pkg. 89c

COKES King Size 6 Btl. Ctn. Limit 2 35c Thereafter 29c

TIDE Giant Box 69c

FLOUR Pillsbury 5-Lb. Bag 49c

DOUBLE FRONTIER STAMPS on Wednesday with $2.50 purchase or more

COFFEE Food Club All Grinds 1-Lb. Can .... 63c 2-Lb. Can $1.25

Miracle Whip Salad Dressing Qt. Jar 49c

Peter Pan, Plain or Krunchy, 18 Oz. Jar PEANUT BUTTER 59c

Northern, Assorted Colors TOWELS L'arge Roll 29c

Cookies, Sunshine HYDROX 16 Oz. Pkg. ..... 2 For 89c

Johnson's BRAVO WAX 27 Oz. Can 89c

Nabisco, Assorted, Box SNACK CRACKERS 39c

Sunmaid RAISINS 6 Box Carton 19c

Food Club Sweet Chips PICKLES 32 Oz. Jar 39c

Jif Smooth or Krunchy, 18 Oz. PEANUT BUTTER 59c

Hunt's TOMATO PASTE 12 Oz. Can 29c

Staley's, Crystal or Golden SYRUP 16 Oz. Jar 29c

4-Lbs. 73c

TAMALES Patio Beef No. 300 Can 19c

CLIP THIS COUPON

FURR'S FREE SECTION ONE RAND McNALLY ILLUSTRATED ATLAS OF TODAY'S WORLD VALUABLE COUPON

Fresh Frozen Food Savings

Morton, Fresh Frozen, Chicken, Beef, Turkey, Salisbury Steak, Meat Loaf, Spaghetti & Meat or Macaroni & Cheese DINNERS Each 39c

Pepperidge Farm, Assorted Flavors TURNOVERS Pkg. 49c

Morton Fresh Frozen, Plain or Powdered DONUTS Pkg. ..... 3 For $1.00

Ore Ida, Fresh Frozen TATER TOTS 2-Lb. Pkg. 39c

Morton Fresh Frozen PECAN PIES 16 Oz. Pkg. 69c

Fresh Fruits & Vegetables

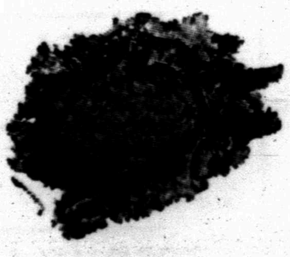

LETTUCE Calif. Iceberg Lb. 12½c

12-section RAND McNALLY ILLUSTRATED ATLAS OF TODAY'S WORLD HUGE 12-IN-1 VOLUME ASSEMBLE-IT-YOURSELF A SECTION A WEEK FOR 12 WEEKS EACH SECTION 79¢ 2-PART BINDER ONLY 99¢ EACH PART

Health & Beauty Aids

BUFFERIN 100 Count Bottle 96c

SCORE Hair Cream King Size Tube 77c

Every Flavor, Choc. Malt, Banana, Dutch Choc. Butterscotch SEGO Each ..... 4 For $1.00

Chocks — VITAMINS 100 Count Bottle .. $2.49

APPLES New Crop Washington State Red Delicious 23c lb.

U.S. No. 1 New Crop Reds POTATOES Lb. 5c

Calif., Long Ears, Season's Finest. Ea. Roasting Ears 3 For 25c

Calif., Large Size AVOCADOS Each 19c

New Crop, East Texas Sweet Potatoes Lb. 19c

Furr's SUPER MARKETS

Store Location 1618 26th St.

FOR FAST ACTION USE THE WANT ADS FAST RESULTS

CLASSIFIED ADVERTISING RATES & SCHEDULE

15 WORD MINIMUM

1 day per word	6c
2 days per word	11c
3 days per word	15c
4 days per word	18c
5 days per word	20c
6th day	22c
Legals, per day	6c
Card of Thanks, per word	6c

Each additional day 2c per word. These rates for consecutive insertions only. All ads are cash unless customer has an established credit account with The Snyder Daily News. No refund will be made on an ad after appearing in paper. The Publisher is not responsible for copy omissions, typographical errors or any unintentional error that may occur further than to correct it in the next issue after it is brought to his attention.

BUTANE

CALL SCURRY. Butane Company HI 3-3721 for prompt gas delivery. Sales and domestic and commercial appliances.

ANNOUNCEMENTS A

SPECIAL NOTICES A-2

KEEP YOUR carpets beautiful despite constant footsteps of busy family. Get Blue Lustre. Rent electric shampooer $1. Sherwin Williams 3809 Ave. S.

CARD OF THANKS A-3

WE would like to take this means of expressing our thanks to our many friends who were so thoughtful and kind when we lost our mother. The Children of Mrs. L. V. Prince.

LOST AND FOUND A-4

LOST, STRAND of Gold Beads at Cogdell Hospital, if found call HI 3-7054. Mrs. John Webb.

AUTOMOBILES B

AUTOS FOR SALE B-1

1958 OLDSMOBILE. Good condition. Automatic transmission. Power brakes and steering. Call HI 3-6100 or HI 3-4438. 2610 Ave. G

FOR SALE 1960 Jeep CJ-5, winch and hubs. Good condition. $1050.00. Call HI 3-5797.

1966 PONTIAC GTO, stick shift, just overhauled. Call Lindy Clark, HI 3-4731 or HI 3-5594.

TRUCKS FOR SALE B-2

$225,000 inventory that must be reduced. New and used trucks, trailers, truck and trailer equipment. Call 725 2181 or write Johnston Truck, Box 638, Cross Plains, Texas for complete list of equipment.

BUSINESS OPP. C

DEALER WANTED for Yahama International. Small investment needed. Contact Bill Houch, 1772 Mimosa, Abilene, Texas 79604.

BUSINESS SERVICES D

HOME CLEANERS D-8

WHY WAIT for carpet to dry? Clean with New Host. Use room instantly. Hammond Carpet Co. 2906 Ave. S. HI 3-6801.

PAINTING-PAPER D-11

PAINTING WANTED, spray, brush or roller. Interior or exterior. All work guaranteed. Free estimates. Call HI 3-6219.

EMPLOYMENT E

HELP WANTED FEMALE E-2

DO YOU LIKE TO SELL?

Then be a successful Saleswoman with AVON
Write Box 1174
San Angelo, Texas

WANTED: EXPERIENCED hairdresser. Will pay up 65% commission. Good working conditions. Apply in person. Allison Beauty Salon & Wig Shop. 606 24th.

HELP WANTED MISC. E-3

NEED EXPERIENCED upholstery man or woman. Full or part time. Call HI 3-6213 8:30 to 5:30.

INSTRUCTION F

DALE CARNEGIE COURSE

For Information On Next Course
Write Box 5561
Abilene, Texas

WOMAN'S COLUMN H

CHILD CARE H-3

KIDDIES COTTAGE

Going on a trip or just shopping, bring your kiddos to Kiddies Cottage. By the day, night, or week. For more information Call HI 3-3118.

MISCELLANEOUS H-7

IRONING AND baby sitting wanted. Call HI 3-4299. 1403 27th.

WANT TO do baby sitting and housework. Call HI 3-6608.

PEAS FOR sale, yellow hull canning and for deep freeze. Green peas, dried peas $1.00 bushel. You gather. HI 3-6743. 110 33rd. Street.

USE CLASSIFIED ADS
PHONE HI 3-5486

FARMER'S EXCHANGE J

GRAIN, HAY, FEED J-2

MR. FARMER, we have good, cleaned, heavy seed oats for sale. $1.50 per bushel. 150,000 lbs. available. Contact Claude McCormick, HI 3-6244 or HI 3-7271.

LIVESTOCK J-3

WANTED TO buy: Pigs, and pig sheats. Call HI 3-6244 or HI 3-7731.

MISCELLANEOUS J-4

FOR SALE: Hesston hay for bobcat, truck 14.5 inches long with baling twine. HI 3-4146.

MERCHANDISE K

BUILDING MATERIAL K-1

CLARK'S BIG VALUE!
PREFINISHED PANELING
Two Patterns
4 Ft x 8 Ft. Ea. $3.59
CLARK LUMBER CO.
1706 25th St. HI 3-6347

HOUSEHOLD GOODS K-4

FREIGHT DAMAGED
Scratched In Shipment
5 New Zig Zags
$30 Cash or $5 per month
Makes buttonholes, sews on buttons and much more. If interested write Box B-5 in care of Snyder Daily News for free demonstration.

TAKE SOIL away the Blue Lustre way from carpets and upholstery. Rent electric shampooer $1. Perry Brothers.

MUSICAL INSTRUMENTS K-5

REPOSSED HAMMOND Organ in Snyder trade area. Call or write Credit Manager S & M Music Co. 2940 N. First Street Abilene, Texas.

MISCELLANEOUS K-11

FOR ADULT couples who like to dance call HI 3-5627 to get on Katherine Ryan Dance invitation list. Good bands.

TREAT RUGS right, they'll be a delight if cleaned with Blue Lustre. Rent Electric shampooer $1. Clark Lumber Company.

THE EXCHANGE
FARMS, RANCHES AND HOUSES.

Leo Schattle, HI 3-4770, has for sale a 1953 Ford truck with a good bed and fair tires. $800.00.

Jack Burney, HI 3-7076, has a Massey Fergusog planter for sale—PTO driven.

John Schattel, Hermleigh, Texas, has for sale Rosetta Wheat seed. $4.00 per 100 lb. sacked.

FORREST W. BEAVERS
Realtor, Insurance & Loans
103 Brownfield Bldg.
Phone HI 3-9472

WANTED TO BUY K-14

WANTED TO buy: Used brick, also used air compressor tank. HI 3-7956.

RENTALS L

FURNISHED APTS. L-3

NICELY FURNISHED apartments in brick duplex. Adults only. 2410 32nd Street. Call HI 3-3484.

CLEAN THREE room duplex with carport. Couple or single. 1411 24th. Call HI 3-7108.

TWO ROOM and three-room furnished apartments. Also two bedroom apartments with or without T. V. Jack & Jack Realty. HI 3-3452 or HI 3-3566.

TWO BEDROOM furnished apartment. 1901 Coleman, upstairs. $65.00 month, bills paid. Call Pope at HI 3-6331 or HI 3-7166 after 6 p.m.

NICELY FURNISHED apartment. 2400 Ave. M. Call HI 3-5191.

LUXURY APARTMENT, one bedroom, electric kitchen. 3733 Avondale. Call HI 3-6171.

REDECORATED, NEWLY painted 2 bedroom furnished apartment, air conditioned, fenced gack yard, water bill paid, and garage. $50.00 per month, call HI 3-5441 or HI 35505.

UNFURNISHED APTS. L-4

UNFURNISHED APARTMENTS for rent. Newly refinished. Phone HI 3-3849 or HI 3-3431.

THREE—TWO bedroom apartments. Newly refinished, clean, water paid, yard kept. SCAT available. Call HI 3-6725.

FURNISHED HOUSES L-5

FURNISHED HOUSE. Small. Fenced yard. Washer connections. Garage. $12.50 Weekly. Bills paid. Call HI 3-6318.

UNFURNISHED HOUSES L-6

TWO BEDROOM, 710 30th. Call HI 3-4586.

NICE LARGE three room and bath house in country. Water and gas furnished, quiet location. S. L. Morris HI 3-3001.

NICE NEWLY decorated 2 bedroom, plumbed for washer, panel ray heat. $50.00 month, no bills paid. 111 Elm St. Phone HI 3-7796.

FOR RENT: Two bedroom home. Six miles out on Lamesa highway. Call HI 3-6000.

TWO BEDROOM, fenced back yard, air conditioned, plumbed for washer, garage, panel ray heat. Call HI 3-6418 or HI 3-6123.

ON WIDE 42nd, three bedroom, carpeted, washer and dryer connection, garage, fenced yard. Call HI 3-6143.

TWO BEDROOM, garage, wired for electric dryer and stove. Newly painted. 213 36th. HI 3-3203.

REAL ESTATE M

HOUSES FOR SALE M-2

West of Snyder, 3 Bedroom, 2 Baths, Utility Room, Plenty of Good Water.

Half Section Stock Farm—Small Cotton and Feed Grain Allot. Some Minerals Goes—$120 Acre.

310 Acres, Good Tank, 88 Ac Cotton, 82 Ac. Feed, 5 Ac. Wheat Allotment. 30 Per Cent Cash, 20 Years Loan at 6% Interest. Owner Will Carry Loan.

S.W. Snyder, 3 Bedroom Brick, Near West Grade School, $12,500.

We Sell F.H.A. Houses. Pick Out One and Give Us A Call.

BRIGHT'S REAL ESTATE
Northwest Corner Of Square
Ph. HI 3-6137 Day or Night

FOR SALE or rent, equity buy. Just remodeled two bedroom, kitchen den, carport, fenced back yard. Inspection by appointment only. Call HI 3-3338.

REAL ESTATE M

HOUSES FOR SALE M-2

BUYING OR SELLING YOUR HOME?
COMPLETE REAL ESTATE SERVICE

SUNSET. Weighing values? Need a two bedroom home? Clean, charming, large kitchen, with eating area, fenced back yard, ideal location to all schools, churches, and shopping. No down payment about $65 a month.

WEST, bargain on 39th Street. Neat, clean, very liveable two bedroom. Some furniture, curtains and rugs. Close to high school and West Elementary. No down payment about $55 a month.

CHOICE LOCATION, being refinished inside and out. Large three bedroom, 2 baths, plenty closets, beautiful kitchen with built-ins. New carpet. About $85 a month.

SEVERAL HOMES, all over town . . . been refinished . . . No down payment, low monthly payments.

BROWNING REALTY
1906 26th Street
Phone HI 3-6306 Night HI 3-3158

4010 Austin, Large 3 Bdrm., small equity. Payments $80. Mo.

3717 Ave. U. 3 Bdrm., Small quity, payments $70 M.o

120 Browning (Corner) 3 Bdrm., 2 bath. Completely redecorated carpeted. New roof. Small down payment, $72 Mo.

East: 3 Bdrm., 2 Bath, Carpet, Draped, Fenced. Equity. $68 Mo. West: 3 Bdrm., 2 Bath, Total Financing. $67 Mo.

401 34th. No Down $54 Mo.

See our plans for 2 new Custom Homes being built at 2803 & 2905 Denison. Pick your colors and Brick etc.

MERLE NEWTON REALTY
3311 Big Spring Hwy. HI 3-6928
NIGHT Phone HI 3-6928

BUYING? OR SELLING?

Section of land in Fisher Co., 480 acres in cult., good allotments for $130.00 per acre.

5—80 acre tracts, close in.

2 good 3 bedroom houses outside city limits.

2 good equity buys on the East side. Low equity, low payments.

32 sections deeded and 4 sections leased for sale. Grass, 14 sections plowed and seeded, 30 producing oil wells, 13⅓% minerals, including production goes with sale. 2000 cow operation—$65.00 per acre.

FORREST W. BEAVERS
Realtor Insurance & Loans
103 Brownfield Bldg.
Phone HI 3-9472
Virginia Eime Hi 3-3713
Forrest Beavers HI 3-6467

EAST . . . immediate possession 300 36th Place . . . 3 bedroom . . . newly painted . . . $70.00 monthly . . . small equity of $150.00 . . . no closing costs.

SOUTHWEST . . . low equity buy at 3742 Avondale.

SOUTHWEST . . . complete financing at 3720 Austin.

EAST . . . total financing at 301 36th Place . . . 3 bedrooms, freshly painted outside . . . immediate possession.

WEST . . . large 2 bedroom . . . den . . . fireplace . . . double car garage . . . built in kitchen . . . water well . . . excellent location . . . 2508 31st Street.

FARMS . . . have several nice ones . . . reasonable priced.

SOUTH . . . nothing down . . . 4008 Ave. U . . . four bedroom . . . total payments $55.00.

STEVENSON REAL ESTATE
South Side Of Square
Business Phone: HI 3-5612
Night & Weekends — HI 3-5612

FOR SALE: 5 room wood frame house with bath, garage and front porch. Bids accepted thru Sept. 20, 1967. Inquire Monsanto Co. Diamond M Sharon Ridge Plant 14 miles S.W. Snyder, Texas.

THREE BEDROOM brick, 2 bath, immediate possession, 2 car garage, fenced yard. Call HI 3-6116.

1. Beautiful 3 bedroom, 2 bath brick, living room and den with woodburning fireplace, builti-ns, refrigerated air and double garage, fenced. Total price $19,000.
2. 3102 Crockett, 2 bedroom brick, large living room and dining area, Total price $9,500.
3. 2349 Sunset, two bedroom, living room and den, carpeted throughout. Carport and fenced. $10,875.
4. Equity buys: 4516 Fredonia . . . 3730 Austin, . . . 2218 Sunset . . . 2310 42nd
5. 3720 Austin . . . 3 bedrooms, 1 bath
6. Rent: 3 bedrooms, 2 baths . . 4516 Fredonia.
7. 6 miles north on Ennis Creek road. 3 b.r., 2 baths, den. $85.00 mo.

TEAL REAL ESTATE
Building Contractor
4201½ Ave. S
Office HI 3-4133
Night: Dillard Teal HI 3-4133

THREE HOUSES to be moved. One three bedroom and two two bedroom, with bath and attached garage. Wood frame with asbestos siding. Buyer assisted thru Oct. 1, 1967. Inquire Monsanto Co. Chemstrand Dept. 14 miles S.W. Snyder. Call HI 3-7213 or HI 3-7171.

REAL ESTATE M

HOUSES FOR SALE M-2

1. 3720—Austin St. 3 bedroom with guest house, can be completely financed.
2. Large 4 bedroom 3112—Ave. A. $9500.
3. 4102—39th. No down payment. $8000.
4. 417—30th being refinished. No down payment, $6000. Mo. Payment $45.00.
5. 214—32nd 4 bedrooms 2 baths $4000. No down payment. $50. per month.
6. For rent or lease, lovely modern home in country. 3 bedroom, large den, 2 baths. For lease—Nice 3 bedroom 1 bath. 3789—Dalton. 3 bedrooms 2804—Ave. F. These rentals are all clean. We need your Listings, call us if you need help to sell your house, or if you need a rental.

JACK & JACK REALTY
611 East Hwy. Ph. HI 3-3452
Night HI 3-3566
Freddy York HI 3-6723

FOR SALE, a 40' x 75' building to be moved. Call HI 3-9860, or HI 3-9708.

LOTS FOR SALE M-4

FOR SALE, several lots at desireable locations in Snyder, also two room house to be moved. Phone 3-3777.

TO BUY, SELL OR TRADE
DIAL HI 3-5486

1960 B-100 V-8 Major Overhaul	$ 595
1957 FORD F-600 Flatbed	$ 550
1958 A-110 INTERNATIONAL	$ 495
1965 DODGE D-100 ½ ton	$1195
1962 INTERNATIONAL C-110 pickup, 4 sp. V-8	$ 825
1961 GMC V-6 4 Speed	$ 550
FARMALL 560, LP New Short Block	$3250
1962 INTERNATIONAL C-100 ½ Ton Pickup	$ 795
1963 SCOUT 4x4 Pickup, Front end winch, Front tow bar	$ 995

SNYDER TRUCK & TRACTOR CO.
E. Highway Ph. HI 3-9346

Lawn Mower SALE

ELECTRIC SUNBEAM
RE-1655, With Grass Catcher
79.95 Retail, Sale Price $59.95

ELECTRIC SUNBEAM
RE-2150, With Grass Catcher
109.95 Retail, Sale Price $74.88

SUNBEAM MOWER
RE-1829, 88.50 Retail
Sale Price $69.95

Yardman Self Propelled
22 Inch, 149.95 Retail
Sale Price $118.88

Yardman Riding Mower
Mustang 25 Inch, 269.25 Retail
Sale Price $223.50

TORO MOWER
19 Inch, With Grass Catcher
99.95 Retail, Sale Price $81.88

TORO SELF PROPELLED
21 Inch, With Grass Catcher
149.95 Retail, Sale Price $122.30

TORO SELF PROPELLED
21 Inch, 4 H.P. Heavy Duty
219.95 Retail, Sale Price $179.32

ELECTRIC SUNBEAM
RE-1850, With Grass Catcher
99.95 Retail, Sale Price $69.95

CLARK LUMBER CO.
1706 25th St. Phone HI 3-6347

REAL ESTATE M

LAKE PROPERTIES M-9

Come FLY With Us
FREE

To See
ROYAL OAKS ESTATES
Fun-Center Of The Highland Lakes Area

Located on a beautiful Granite Shoals (L.B.J.) Lake near Kingsland, Texas, Royal Oaks Estates lies in the middle of what U.S. NEWS & WORLD REPORT calls "a Texas land boom." $1 million already invested in 250-acre recreation center with 18-hole golf course, Country Club, olympic-size swimming pool, marina, and many other recreational facilities. 2300 acres of natural wonderland in tracts ranging from individual home sites to ranchettes of 3 acres or more. Unusual investment opportunity. Pre-development prices $500 to $5,000, 10% down, years to pay. Plan for your FREE flight today. Write for free 8-page color brochure.

FRED SANDUSKY
Or
BOB BUHLER
301 American Bank of Commerce
Odessa, Texas 79760
Phone: LOgan 3-1526

LOANS M-9

FARM & RANCH LOANS
Long Term
Reasonable Rate
HUGH BOREN & SON INSURANCE AGENCY
2501 Ave. S Hugh Boren, Jr.

ATTACK COSTLY, FUTILE

Castroites Invade Nicaragua

By PAUL FINCH

MANAGUA, Nicaragua (AP) — Castroite guerrillas, urged on by Radio Havana, appear to be making a futile and costly attack on the new regime on Nicaragua's strongman president and five-star general, Anastasio "Tacho" Somoza.

Troops of the 6,000-man National Guard, trained by the U.S. Green Berets in Panama military bases, have killed at least 15 Castroites since action began last month.

Somoza concedes the guard also has suffered casualties in the skirmishes in the muddy mountains near Matagalpa, 65 miles north of Managua.

Intelligence sources estimate the guerrilla strength at about 50 men organized in individual bands of four or five with automatic weapons. They move in terrain where rain falls almost constantly in this season.

Nicaragua became the fifth Latin-American nation to confront a guerrilla movement currently, following Venezuela, Colombia, Bolivia and Guatemala, as rebel leaders gathered in Havana for the summer meeting of the Organization of Latin-American Solidarity—OLAS.

But a spokesman for the Somoza regime says the National Guard knew the rebels were organizing as far back as November.

"We had to wait to go after them until after the elections," he explained. "After that we had to wait for the harvesting of crops in the area.

'They call themselves Frente Sandinista de Liberacion Nacional but this is effrontery on two counts.

"They call themselves 'a front' when they do not control a single community.

"They borrow the name of Sandino although Sandino never had anything to do with Marxists. He expelled them when they tried to infiltrate."

Augusto Sandino was a guerrilla leader of the 1920s and 1930s who is remembered as a patriot by many Nicaraguans. U.S. Marines pursued him in vain over mountains not far from the modern guerrillas.

Authorities say the recent dead as identified so far all were Nicaraguans with a background of membership in the Communist party or Communist front groups. One was Silvio Mayorga, trained in Cuba where he broadcast for Radio Havana. Mayorga was a cofounder of the front along with Carlos Fonseca Amador, an extremely near-sighted youth who now is the top chieftain.

"Fonseca must be wearing contact lenses to get around in that thick bush," says one National Guard officer. "We'll soon get them all."

Somoza, 43, won a disputed election last January as the candidate of the Liberal party founded by his dictator father and namesake— assassinated in 1956 after a 20-year rule. "Tacho's" late older brother, Luis, was president in 1957-63.

A West Point graduate, Somoza is pro-United States, more so than many Latin-American presidents. Pictures of him in military costume, blown up three times bigger than life, adorn the halls of his national palace on a well-guarded hill overlooking the capital and Lake Managua.

Some congressmen have urged a decaration of war against Cuba, but Somoza opposes that and a resolution to ask intervention of the Organization of Amercan States.

"We know how to take care of ourselves," he says.

Seven Nicaraguan leftists attended OLAS. When three returned to Managua they were arrested for an indefinite period.

Dallas Man Plans Return To Kabul

DALLAS, Tex. (AP) — James Lyndon Woodall, 25, is a Peace Corps veteran of Afghanistan — a rugged, poor country sitting between Russia and Pakistan — and is going back.

Woodall, the son of Mrs. Simpson Rousseau of Tyler, already has spent two years in the Afghan capital city of Kabul.

He knows that no romance, no financial windfall, nad little comfort awaits him in his reassignment.

His work with the Peace Corps will involve technical duties as the natives attempt to build hydroelectric plants in their provinces. About 200 Peace Corpsmen are in Kabul engaged in professional and technical work with the Afghanistan citizenry.

"My reasons for going back twofold, I suppose," the tall quiet-spoken University of Texas graduate said. "I do want to learn more about hydroelectric work, and I am also convinced we are doing some good work over there." He leaves here Sept. 25.

After Woodall left Texas in September of 1965, he taught English, mathematics and various dialects familiar to the native residents in a Kabul secondary school.

He said his living conditions, compared to the average citizen of the country, were luxurious. He lived in an apartment-like dwelling made of mud and straw and had a man-servant whose cost of $14 per month was split between the three tenants.

The Tyler man said he made $76 per month while a Peace Corpsman but was not kicking about it.

"Even with our low incomes," he said, "we made about the same as the governor." He said native teachers were paid about $25 per month but attended universities free of charge "so I guess it makes a difference.

Afghanistan, he said, is of predominant Muslim religion although Kabul has one Roman Catholic church and two or three Protestant churches.

There are only a few automobiles in the country and most of them are of Russian make, mode of transportation, and the Peace Corps members get around on them.

Radios are available in the country but there is no television. There is one daily English-language newspaper of four pages. American movies, even older than most television movies in this country, are shown infrequently.

Woodall just wants more hydroelectric experience and know-how.

TV Schedules

KRBC ABILENE Ch. 9

KRBC—Mon. Thru Fri. Daytime
7:00 Today · 7:25 Harry Holt · 7:30 Today · 8:25 Devotions · 9:00 Judgment · 9:25 News · 9:30 Con'tration · 10:00 Personality · 10:30 Squares · 11:00 Jeopardy · 11:30 Eye guess · 11:55 News · 12:00 News-weather · 12:15 S. Chappel · 12:30 Make Deal · 12:55 News · 1:00 Days 'Lives · 1:30 Doctors · 2:00 'Other world · 2:30 Don't say · 3:00 Match game · 3:25 News · 3:30 Fam. game · 4:00 Talking · 4:30 Newlywed · 5:00 Date game · 5:30 News-w'thr

KRBC—Monday Evening
6:30 Monkees · 7:00 Man Uncle · 8:00 D. Thomas · 9:00 I Spy · 10:00 News-w'thr · 10:30 Tonight

KRBC—Tuesday Evening
12:15 World beauty · 6:30 On Farm · 7:00 Jer Lewis · 8:00 Movie

KCBD LUBBOCK Ch. 11—Scat 5

KCBD—Mon. Thru Fri. Daytime
7:00 Headlines · 7:05 Farm news · 7:25 Weather · 7:30 Today · 9:00 Judgement · 9:30 Con'tration · 10:00 Personality · 10:30 Squares · 11:30 Eye guess · 11:55 News · 12:00 Report · 12:15 Closeup · 12:30 Make deal · 12:55 News · 1:00 Days our life · 1:30 Doctors · 2:00 Other world · 2:30 Don't say · 3:00 Match game · 3:30 Date game · 4:00 Donna Reed · 4:30 Lassie · 5:00 Wells fargo · 5:30 News · 6:00 News

KCBD—Monday Evening
6:30 Monkees · 7:00 Man uncle · 8:00 D. Tomas · 9:00 I Spy · 10:00 News · 10:30 Tonight

KCBD—Tuesday Evening
6:30 Jeannie · 7:00 Jerry Lewis · 8:00 Movie · 10:00 News · 10:30 Tonight

KMID MIDLAND Channel 2

KMID—Mon. Thru Fri. Daytime
7:00 Today · 9:00 Judgment · 9:25 News · 9:30 Con'tration · 10:00 Personality · 10:30 Squares · 11:00 Jeopardy · 11:30 Eye guess · 11:55 News · 12:00 Masterson · 12:30 Make deal · 12:55 News · 1:00 Days of lives · 1:30 Doctors · 2:00 Other world · 2:30 Don't say · 3:00 Match game · 3:25 News · 3:30 Romp room · 4:00 Comics · 5:00 Beaver · 5:30 Hunt-Brink · 6:00 News-wthr

KMID—Monday Evening
6:30 Monkees · 7:00 Man Uncle · 8:00 D. Thomas · 9:00 I Spy · 10:00 News-wthr · 10:30 Tonight

KMID—Tuesday Evening
6:30 Jeannie · 7:00 Wackiest ship · 8:00 Movie · 10:00 News-wthr · 10:30 Tonight

KTXS SWEETWATER Ch. 12

KTXS—Mon. Thru Fri. Daytime
6:00 Semester · 6:30 Farm news · 7:00 Weather · 7:05 News · 7:30 Cartoons · 8:00 Capt. K'roo · 9:00 C. camera · 9:30 Hillbillies · 10:00 Andy · 10:30 Van Dyke · 11:00 Love life · 11:25 News · 11:30 Search · 11:45 Guiding life · 12:00 News · 12:15 Farm facts · 12:25 Weather · 12:30 World turns · 1:00 Many Splen. · 1:30 Houseparty · 2:00 Hospital · 2:30 Edge night · 3:00 Sec. storm · 3:30 Hollywood · 4:00 Fugitive · 5:00 Flying nun · 5:30 News · 6:00 News · 6:20 Weather · 6:10 Sports

KTXS—Monday Evening
6:30 Gunsmoke · 7:30 Lucy · 8:00 Andy Griffith · 8:30 Fam. affair · 9:00 Big valley · 10:00 News-w'thr · 10:30 C. Burnett · 11:30 O. trail · 12:30 Sign off

KTXS—Tuesday Evening
6:30 Daktari · 7:30 R. Skelton · 8:30 Morn world · 9:00 Hollywood · 10:00 News-w'thr · 10:30 Mannix · 11:30 Riverboat · 12:30 Sign off

KERA & KRLD—Dallas Scat 2

KERA KRLD—Mon. Thru Fri. Daytime
6:30 Semester · 7:00 News · 7:05 CBS News · 7:30 Timetable · 8:00 Capt. K'roo · 9:00 Flight six · 9:15 New horiz. · 9:30 Discovery · 10:00 Fam. living · 10:30 What's new · 11:00 Learning · 11:15 Spanish · 11:30 Science · 12:00 News persc. · 12:45 Homemaking · 1:15 Adv. 'learning · 1:30 New horizon · 1:45 French chef · 2:00 Fri. giant · 2:15 poindexter · 2:30 Feature · 2:45 Here Texas · 3:00 In My Opin' · 3:15 Spanish · 3:30 Dol' Worth · 3:45 Round Abt. · 4:00 French Chef · 4:30 Struggle · 5:00 What's new · 5:30 Poindexter · 5:45 Friend giant · 6:00 Feature · 6:30 What's new

KERA & KRLD—Mon. Eve
6:30 What's new · 7:00 Film · 7:30 Men-Ideas · 8:00 West' Abbey · 9:00 Jazz-Newport · 9:30 Documentary · 10:00 News · 10:30 Merv griffin · 12:00 Playhouse

KERA & KRLD—Tues. Eve
7:00 Film · 7:30 Sea above · 8:00 Pro space · 8:30 Conversation · 9:00 Open 'mind · 10:00 News · 10:30 Merv Griffin · 12:00 Playhouse

KWAB BIG SPRING Channel 4

KWAB—Mon. thru Fri. Daytime
5:55 Sign on · 6:00 Semester · 6:30 Farm news · 7:00 Weather · 7:05 News · 7:30 Morn show · 8:00 Capt. Kanga · 9:00 C. Camera · 9:30 Hillbillies · 10:00 Andy · 10:30 D. van Dyke · 11:00 Love life · 11:25 News · 11:30 Search · 11:45 Guid life · 12:00 News · 12:30 World turns · 1:00 Many splend' · 1:30 Houseparty · 2:00 Hospital · 2:30 Edge nite · 3:00 Sec. storm · 3:30 Hollywood · 4:00 Fugitive · 5:30 CBS News · 6:00 News

KWAB—Monday Evening
5:00 Flying nun · 6:10 Here-there · 6:30 Gunsmoke · 7:30 Lucy · 8:00 A Griffith · 8:30 Fam. affair · 9:00 Big valley · 10:00 News-w'thr · 10:30 C Burnett · 11:30 O'land trail · 12:30 Sign off

KWAB—Tuesday Evening
5:00 Date game · 6:10 Here-there · 6:30 Dak ri · 7:30 R Skelton · 8:30 Morn world · 9:00 Hollywood · 10:00 News-wthr · 10:30 Mannix · 11:30 Riverboat · 12:30 Sign off

WFAA DALLAS Scat 3

WFAA—Mon. Thru Fri. Daytime
6:29 Inspirational · 6:30 M. Cox · 6:55 News · 7:00 L&Hardy · 7:30 Pep'mint · 8:25 Early show · 10:25 News · 10:30 Fam game · 11:00 Talking · 11:30 Donna Reed · 12:00 Fugitive · 1:00 Newlywed · 1:30 Dream girl · 1:55 News · 2:00 Hospital · 2:30 Shadows · 3:00 Dating · 3:30 Hollywood · 3:55 Doctor · 4:00 Hollywood · 4:30 Sumpn else · 5:30 News · 6:00 News-wthr

WFAA—Monday Evening
6:30 Cowb' Africa · 7:30 Rat patrol · 8:00 Felony sqd · 8:30 Peyton pl · 9:00 Big valley · 10:00 News-wthr · 10:30 Joey Bishop · 12:00 News · 12:10 L&Hardy · 12:40 Doctor · 12:43 FBI · 12:44 Liv prayer · 12:45 sign off

WFAA—Tuesday Evening
6:30 Gorillas · 7:30 Invaders · 8:30 NYPD · 9:00 Hollywood · 10:00 News · 10:30 Joey Bishop · 12:00 News · 12:10 L&Hardy · 12:40 house call · 12:43 FBI · 12:44 Prayer · 12:45 Sign-off

KTVT FT. WORTH Scat 4

KTVT—Mon. Thru Fri. Daytime
6:45 Meditations · 6:50 News · 7:00 Theatre · 8:30 Pat Boone · 10:00 J. 'LaLanne · 10:30 Court · 11:00 Hallmark · 11:10 News · 11:30 Cartoons · 12:00 Sea Hunt · 12:30 Romper room · 1:00 Hollywood · 2:30 Hon'mooners · 3:00 Capt. Zero · 3:30 Popeye · 4:00 M. Mouse · 4:30 Flintstones · 5:00 Munsters · 5:30 Twilight zone

KTVT—Monday Evening
6:00 Rifleman · 6:30 Cheyenne · 7:30 Gunfighters · 9:00 Movie · 10:00 News · 10:15 Movie · 11:00 Movie · 12:30 Outdoors · 12:45 News · 12:45 Meditations · 12:50 Sign off

KTVT—Tuesday Evening
6:00 Rifleman · 6:30 Cheyenne · 7:30 P. Mason · 8:30 Hitchcock · 9:00 Movie · 10:00 News · 10:15 Movie · 11:00 Movie · 12:30 Outdoors · 12:40 Meditations · 12:45 Sign off

KLBK LUBBOCK Ch. 13—Scat 6

KLBK—Mon. Thru Fri. Daytime
5:55 Sign on · 6:00 Semester · 6:30 Farm news · 7:00 Weather · 7:05 News · 7:30 Morn show · 8:00 Capt. Kanga · 9:00 C. Camera · 9:30 Hillbillies · 10:00 Andy · 10:30 D. van Dyke · 11:00 Love life · 11:25 News · 11:30 Search · 11:45 Guid. light · 12:00 News · 12:30 World turns · 1:00 Many Splend' · 1:30 H'party · 2:00 Hospital · 2:30 Edge night · 3:00 Sec. storm · 3:30 Hollywood · 4:00 Fugitive · 5:00 TBA · 6:00 News · 5:30 News

KLBK—Monday Evening
6:30 Gunsmoke · 7:30 Lucy · 8:00 Andy · 8:30 Fam affair · 9:00 Big valley · 10:00 News-w'thr · 10:30 Car. Burnett · 11:30 O'land trail · 12:30 Sign off

KLBK—Tuesday Evening
6:00 News-w'thr · 6:20 Sports · 6:30 Daktari · 7:30 R. Skelton · 8:30 Morn' world · 9:00 H'wood pal. · 10:00 News-w'thr · 10:30 Mannix · 11:30 Riverboat

Coast-to-Coast NEWSPAPERS SELL THE MOST!

Win a Maryland Club Cup of Coffee at Piggly Wiggly!

SERVED ON THE SUGAR LOAF IN RIO DE JANEIRO, BRAZIL!

WINNERS WILL FLY

BRANIFF INTERNATIONAL

- ★ All Expenses Paid For Two For A Week!
- ★ Trips can be taken thru Sept. 30, 1968 with the exception of Feb. 19 thru Feb. 28, 1968.
- ★ Registrations end September 27, 1967. No purchase necessary. You need not be present to win.
- ★ You must be 18 years of age or older to enter.

Simply Register at Piggly Wiggly!

BRANIFF INTERNATIONAL . . .

flies to Brazil in jets of nine different colors and seven interiors. Their menus are prepared by the famous BRANIFF Board of International Chefs. Hostesses are in Emilio Pucci high-fashion wardrobes. If the flight seems all to short . . . that's the whole idea!

Rio De Janeiro

. . . A city sparkling with life. Enjoy the sun and surf at Rio's many beaches. Dance until dawn. Ride cable cars to Sugar Loaf's 1,230 foot summit. Take the cog rail to Corcovado, where the 11 story statue of Christ overlooks the city and bay.

WINNERS WILL STAY AT THE FABULOUS . . .

HOTEL GLORIA

Breathtaking views from the open-air balconies . . . gourmet meals amid the splendor of a palm-studded poolside restaurant . . . the Hotel Gloria offers the ultimate in comfort, relaxation and convenience (only 5 minutes from downtown Rio). 500 air conditioned rooms, 4 bars, several restaurants, all night coffee shop, drug store, beauty shop and spacious convention facilities are some of the features of this world-famous hotel!

OVERLOOKING SCENIC GUANABARA BAY AND SUGAR LOAF!

FROZEN FAVORITES

DOUBLE S&H GREEN STAMPS **WEDNESDAY** WITH A $2.50 PURCHASE OR MORE

BREADED SHRIMP

Thunderbolt, Deep Fry and Serve 8-Ounce Package **49¢**

USDA Grade A Whole **FRYERS** Lb. **29c**

U.S.D.A. Choice, Aged Heavy Beef, Valu-Trimmed **Shoulder Roast** Boneless Pound **93¢**

Boneless, U.S.D.A. Choice, Aged Heavy Beef **Rib Steak** Valu-Trimmed Pound **98¢**

TURKEYS

Extra Fancy, New Crop Birds **35¢** Pound

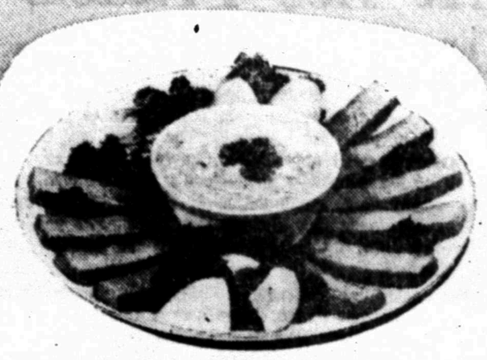

FISH STICKS

Icelandic, Plump and Juicy, **3 $1** 8-Ounce Package

FISH FILLETS

Tradewinds, Perch or Cod Pound Package **39¢**

Circle T, 100% All Meat, 5 Per Package **Corn Dogs** Package **49¢**

Farmer Jones, Skinless, All Meat **Franks** 12-Ounce Package **49¢**

Cedar Valley **Sliced Bacon** Pound Package **63¢**

OLEO

Elgin Solid Lb. **8¢**

EGGS

Ideal, Grade "A", Medium Perfect for boiling, poaching and frying. **3 $1** Dozen

BISCUITS

Harvest Pride, Buttermilk or Sweetmilk 5-Count Can **5¢**

BEANS

Green Stokely's Finest Cut An appetizing addition to any meal. **5 $1** No. 303 Cans

Stokely's Finest Sweet **Peas** Honey Pod **5** No. 300 Cans **$1**

Sunlight **Flour** Fully Guaranteed **5**-Pound Bag **39¢**

Rusty Brand **Dog Food 7** 15½-Oz. Cans **49¢**

Pillsbury, Layer Cakes All Flavors **Cake Mixes 3** 19-Oz. Boxes **$1**

Goodhope, Sliced **Pineapple 5** No. 300 Cans **$1**

Win!

$100.00 CASH!

PLUS HUNDREDS OF OTHER PRIZES!

Play PRO-SCORES!

TO WIN, SIMPLY MATCH THE SCORE OF THE . . .

Dallas Cowboys vs. New York

To Be Played September 24

GET YOUR FREE PRO-SCORES TICKET FOR NEXT SUNDAYS GAME AT PIGGLY WIGGLY TODAY!

Frozen Selections for Your Freezer!

MEAT PIES

Banquet, Turkey, Beef, or Chicken **6 $1** 8-Ounce Packages

BROCCOLI SPEARS Libby's	3 10-Ounce Packages 87¢	ORANGE JUICE Libby's	12-Ounce Can 39¢
CHEESE CAKE Sara Lee	11-Ounce Package 69¢	TURNOVERS Pepperidge Farms All Flavors	12½-Ounce Package 55¢
FRENCH FRIES Simplot Crinkle Cut	2-Pound Package 47¢	HUSH PUPPIES Gold King	3 16-Ounce Packages $1

BIRDS EYE FRUIT Selecte Strawberries, Cherry Supreme or Fruit Supreme **3 $1** 10-Ounce Packages

Marshmallows Doumak, Miniature 10½-Ounce Package	25¢
Detergent Bonus, Heavy Duty, 10¢ Off Label Giant Box	59¢
Instant Potatoes Good N Rich 7-Ounce Box	25¢
Napkins Soft Ply, Assorted Colors	2 60-Count Packages 23¢
Stokely's Finest, All Flavors, Fruit **DRINKS**	5 For $1

Garden Fresh Fruits and Vegetables!

LETTUCE Large, Green Heads	Lb.	12½¢
TOKAY GRAPES Large Clusters	Pound	19¢
CHERRY TOMATOES Red, Ripe	Pint	29¢
SWEET POTATOES New Crop	Pound	15¢
PRUNE PLUMS Full-O-Flavor	Pound	29¢

These Prices Good Sept. 18-20 in Snyder

We Reserve the Right to Limit Quantities!

More food for LESS.... always at...

PIGGLY WIGGLY

Health and Beauty Buy

TOOTHPASTE

Colgate, 6¢ Off Label, Regular 95¢ Value

Family Size Tube **69¢**

Housewares Buy

SHELVING UNIT

Quaker, Walnut Finish, Extra Strong Construction, Ideal for Book Shelf or Small Room Divider. Regular $6.99

4 Shelves **$5.49**

PRESCRIPTIONS
Phone
HI 3-3531
COURTEOUS
PROFESSIONAL
SERVICE
Since 1920
STINSON DRUG
Photo Supplies — Gifts
Sick Room Supplies —
Cosmetics
Fresh Refrigerated Candy
1815 25th.

"Sanitone"
DRY CLEANING
Complete Laundry
Service
Pick Up And Delivery
SNYDER LAUNDRY
& DRY CLEANING
BENTLEY BAIZE
1401 26th. Ph. HI 3-3681

Personalized Cleaners
For Those Who Care
• Modern Equipment
• Expert Workmen
• Free Delivery.
JOE GRAHAM
Custom Care
CLEANING
2417 Ave. S HI 3-3401

For Courteous & Reliable
REAL ESTATE
SERVICE
Call Or See
JACK & JACK
REALTY
611 E. Hwy. Ph. HI 3-3452
"Member Snyder Real
Estate Board"

For All Your
JANITORIAL
SUPPLY NEEDS
SEE
SNYDER
JANITORIAL
SUPPLY
HI 3-9010

Beacon Lodge Restaurant
SWIMMING OPEN
TO THE PUBLIC!
TEXAS SIZE POOL
East Highway At The Traffic Circle

Clark & Smith Gas Co., Inc.
"METERED DELIVERY"
Butane & Propane Gas
Gulf Warehouse HI 3-4731
1603 29th HI 3-3405

HYDRAULIC JACK REPAIR
In Our Jack Shop — One-Day Service
Jacks For Sale!
CENTRAL TIRE SERVICE
1931 25th. St. Ph. HI 3-3341

EZELL-KEY FEED & SEED
"Your Purina Dealer"
• Feeds • Seeds • Insecticides • Fertilizer
1615-26th St. Phone HI 3-6691

ART SUPPLIES
Books — Hallmark Cards
Monograming On All Paper Goods
BENNETT OFFICE SUPPLY
1918 25th. St. Ph. HI 3-7202

McALISTER
TRANSFER & STORAGE
Jeral Beard — Dial HI 3-6337

House Of Flowers
"Flowers For Every
Occasion"
2804 Ave. S HI 3-9600

ANTIQUES—SPANISH
COLONIAL FURNITURE
& ACCESSORIES
WEEK'S SPECIAL:
WICKER TABLES
Mrs. Hattie Gatlin
CHOICE
ANTIQUES
710 25th HI 3-4347

QUALITY
WORK & SERVICE
• Cleaning - Tailoring
• Laundry Service
• Re-Weaving-Alterations
• Factory Hat Blocking
Highland Park
Cleaners
B. S. Hwy. Ph. HI 3-7261

66 RESTAURANT
"Good Food And Courteous Service"
OPEN 24 HOURS
East Highway Ph. HI 3-6267
R. H. (Bob) MILLS

SNYDER RADIATOR SERVICE
Cleaning
Repairing
Recoring
Frank D. Stephenson
"The Radiator Man"
1105 Ave. T Ph. HI 3-4131

MASSEY FERGUSON
Tractors — Combines —
Farm Machinery
SEIBERLING TIRES
Head Tractor Co.
211 Ave. S Ph. HI 3-3276

Classified Ad Dept.
Dial 3-5486

BUSINESS and INDUSTRIAL NEWS

SALES STAFF — Patrons are welcome to inspect the new models at Les Francis Chevrolet Co., 711 Twenty-fifth Street, beginning Thursday, Sept. 21st. From left, Sales Manager Mal Donelson and his staff, Howard Crenshaw, Doc Kelley, Bill Rinehart and Howard Gray are ready to assist in any way they can.

Salesman Anxious To Help At Les Francis Chevrolet

Mal Donelson, sales manager at Les Francis Chevrolet Co., 711 Twenty - fifth Street, invites everyome to "come in and see the new 1968 Models." He also expressed appreciation to all of the people in Snyder and surrounding communities for having made Les Francis Chevrolet Co. their buying headquarters.

"Our salesmen are well aware that patrons do not have to buy here," stated Donelson, "and we welcome the opportunity to discuss automobile transportation problems with those who haven't been by to see us previously."

He stated that any of the salesmen at Les Francis Chevrolet Co. — Howard Crenshaw, Doc Kelley, Bill Rinehart and Howard Gray — will be glad to help at any time. They would consider it a pleasure to work our financial details, insurance or answer any question for any prospective buyer.

All of the salesmen are professionals, qualified to help patrons who may have a problem. They attend Chevrolet schools and training programs and are able to give expert help on questions concerning the best way and the best time to purchase an automobile.

The boys at Les Francis Chevrolet won't say that they can't be out-traded, they simply request "If you must shop, then we suggest you shop here FIRST and LAST," stated Donelson.

The sales manager at Les Francis Chevrolet and his staff let the experience of the buying public be their teacher.

"We want to satisfy the desires of the customer and provide him with what he wants rather than just make a sale," declared Donelson. "Most patrons know what they want, and we want to provide it for them," he added. "However, we'll always be glad to assist in any way that we can with the view to arranging the best possible bargain for all concerned. Don't hestiate to ask us questions if we can help you."

The guiding rule or motto for salesmen at Les Francis reflects their sincerity and the quality of their cars:

"Is it the truth? Is it fair to all concerned? Does it build good will and better friendships with the customers? Will it be beneficial to all concerned?

Services Set For Mrs. Edna Oakley

PORT NECHES, Tex. (AP) — Funeral services are scheduled Tuesday for Mrs. Edna Hulsey Oakley, 72, who died here Saturday night after a long illness.

The Tuesday services were set for the First Methodist Church at 11 a.m.

Mrs. Oakley, a widely known clubwoman, was recognized as a leading orchid grower and was past honorary vice president of the American Orchid Society.

President Franklin D. Roosevelt awarded her a citation during World War II for volunteer work.

Survivors include a daughter, Mrs. Sheldon Lee Jr. and a son, W.K. Oakley, both of Port Neches.

For many years English walkers carried umbrellas to indicate they were gentlemen, not tramps.

Model Trains Help Solve Marital Woes

DALLAS, Tex. (AP) — A game involving model trains is being used by physicians to help incompatible couples find a solution of their marital problems.

Dr. Robert A. Ravich, director of Family Therapy Service at Beth Israel Medical Center, New York, says that the interpersonal behavior game-test is being used successfully to measure how two people interact and how they resolve conflicts.

Dr. Ravich, who is exhibiting the game at the annual Scientific Assembly of the American Academy of General Practice, provides each spouse with a model engine and one set of tracks on which to complete 20 "trips" for imaginary money.

Neither can see the other's manipulation of his train, but they can see each other and communicate if they wish.

"What they decide to do and how they communicate determines the outcome — a mutual profit or a gain for one and loss for the other," Dr. Ravich says.

Dr. Ravich explains that all the essential elements of conflict — communication, competition, cooperation, sharing of rewards, use of threats, injury, retaliation, learning and perception—are created in the deceptively simple game.

"By electronically monitoring the couple's behavior and tape recording their conversation, or lack of it, the scientist can graphically measure their conflict resolution and decision-making patterns," he said.

He says the game quickly pinpoints the couple's present, unsuccessful method of solving marital conflict, so it is possible to teach alternative ways they have not been aware of or able to use.

The annual convention of the American Academy of General Practice was to hold its first general session this afternoon. The sessions, will continue through Thursday.

Case Load Reported

BEAUMONT (AP) — A case load increase of 14 per cent and a 12 per cent increase in the number of investigations made is shown in the annual report of the Probation Office of the U.S. Eastern District of Texas, recently announced by Chief U.S. Probation Officer Andrew P. Cokinos of Beaumont.

The report showed a supervisory case load of probationers, parolees and mandatory releasees totaling 317 as compared to 278 during the previous 12 months.

Cokinos, head of the four-man staff covering the 41-county and 31,741 square-mile Eastern District, said 83 per cent of the cases handled were making successful readjustment.

Lumbermen Busy

SAN ANGUSTINE, Tex. (AP) —What is believed the first Texas sawmill was built in San Augustine in 1825. The Texas Forest Service reports there now are 926 primary and secondary wood processing plants in the state producing goods valued at $500 million annually.

To render fat means to heat it until the fat may be drained away from the connective tissues, which are discarded.

Crude Production Cutback Begins

By MAX B. SKELTON
AP Oil Writer

HOUSTON (AP) — Domestic crude oil production has started retreating from the record levels prompted by the Middle East emergency.

The latest production figures from the American Petroleum Institute indicate U.S. output has declined more than 200,000 barrels a day after having climbed to new all-time records in six of the nine preceding weeks.

Domestic production of crude oil and lease condensate averaged 9,227,360 barrels a day the week ending Sept. 8 compared to the record average of 9,434,310 a week earlier.

Further cutbacks can be expected.

The latest estimates by the institute do not reflect the full impact of readjustments made in Texas and Louisiana since the easing of the Middle East situation. It was not until Sept. 7 that Texas slashed its September production allowable by 180,500 barrels a day.

The situation still is too complex, however, to permit long-range forecasts for such readjustments.

The lifting of the Arab embargo on oil shipments to the United States, Great Britain and West Germany has eased the situation but there still is no indication when the Suez Canal will be reopened nor when the pipelines that carry Middle East oil to Mediterranean ports will be operating a capacity.

The Suez handled about 3 1-3 million barrels of Middle East oil a day before the June 5 outbreak of the Israeli-Arab war. A rapid tanker buildup to rush shipments to Western Europe by way of South Africa has been surprisingly successful. The tanker fleet still is being enlarged but the end of higher freight costs is not in sight.

Reports from the institute indicate the domestic industry boosted its crude production by 981,000 barrels a day during the buildup. An accompanying cutback in lease condensate output, however, reduced the over-all increase to 886,000 barrels a day.

Crude and lease condensate production jumped from 8,548,000 to 9,434,000 barrels a day between June 2 and Sept.1. The output of crude alone increased from 8,052,000 to 9,033,000 barrels. Lease condensate production meanwhile was dropping from 496,000 barrels a day to as low as 376,850 a day.

Texas and Louisiana accounted for practically all the buildup. Their combined crude production jumped 964,900 barrels a day, compare to the 981,000 for the nation as a whole. The lease condensate slump cut this increase to 868,700, compared to the over-all domestic gain of 886,000 barrels a day.

Texas boosted her production allowables from 2,982,482 to 4,081,779 barrels a day. Actual crude output jumped from 2,762,100 barrels daily to 3,277,000. Lease condensate boosted the state's over-all record flow to 3,401,500 barrels on July 28, compared to 2,979,800 on June 2.

Louisiana meanwhile was increasing her allowables from 1,718,048 to 2,299,596 barrels a day. Actual crude output increased from 1,723,000 barrels for June 2 to a record 2,173,000 for Sept. 1. Lease condensate increased the Sept. 1 average to 2,427,000 barrels daily, compared to 1,980,000 at the start of the emergency.

Domestic refineries set three new daily processing records during the buildup. They processed a record 9,823,000 barrels of crude a day the week ending June 2. This average climbed to 10,035,000 for June 30, to 10,051,000 for Aug. 11 and 10,178,000 for Sept. 8.

Thailand exports more rice than any other southeast Asian Country.

KILL ROACHES
ANTS
JOHNSTON'S
BRUSH ON
NO-ROACH
SAFE TO USE
EFFECTIVE FOR MONTHS

All Work Guaranteed.
Resident of Scurry County
Over 50 Years

FOR
GRACIOUS
LIVING
SHOP ALL THE
WONDERFUL
ITEMS
AT
BETTER
LIVING
Big Spring Hwy. HI 3-3507

Grady Erwin Furniture Co.
Nationally Known Brand Name Furniture
"Where Quality Is Not Expensive"
1101 25th St. Phone HI 3-3701

Guardian Maintenance
CHEVROLET
OK
Les Francis Chevrolet Co.
25th & Ave. H Phone HI 3-5456

LITTLE MEXICO CAFE
NOW AT NEW LOCATION
Formerly The Town House Restaurant
Lubbock Highway Ph. HI 3-9169

TURN-KEY
CONSTRUCTION
SERVICE
J. L. WADLEIGH
CONSTRUCTION
3405 Ave. S HI 3-4394

Competent
Registered Pharmacist
To Serve You
PRESCRIPTION SPECIALISTS
SNYDER DRUGS
Big Spring Hwy. Ph. HI 3-8333

FTD
Cut Flowers
•
Pot Plants
•
Gifts
•
FUNERAL FLOWERS
Satisfied Customers Are
Our First Concern
• • •
Friendly Flower Shop
SIS JONES—Owner

Home Owned—Locally Produced—For Particular People
McBETH EGG FARMS
SNYDER-SWEETWATER
CAGE Eggs
GRADE A
LARGE
McBETH EGG FARMS

JUST BRUSH IT ON — If you are troubled with crawling insects around the house, there is an effective, easy way to be rid of them. Just brush on Johnston's No-Roach wherever there is insect traffic. It is perfectly safe and stays effective for months and it's available at all grocery stores. The little brush comes with No-Roach. The girl doesn't.